

Application for Permanent Water Right Transfer



Oregon Water Resources Department
725 Summer Street NE, Suite A
Salem, Oregon 97301-1266
(503) 986-0900
www.oregon.gov/OWRD

Part 1 of 5 – Minimum Requirements Checklist

This transfer application will be returned if Parts 1 through 5 and all required attachments are not completed and included.
For questions, please call (503) 986-0900, and ask for Transfer Section.

Check all items included with this application. (N/A = Not Applicable)

- Part 1 – Completed Minimum Requirements Checklist.
- Part 2 – Completed Transfer Application Map Checklist. **See Attachment A**
- Part 3 – Application Fee, payable by check to the Oregon Water Resources Department, and completed Fee Worksheet, page 3. Try the new online fee calculator at: http://apps.wrd.state.or.us/apps/misc/wrd_fee_calculator. **Fee of \$1,970.00 enclosed.**
- Part 4 – Completed Applicant Information and Signature.
- Part 5 – Information about Water Rights to be Transferred: **How many water rights are to be transferred? 2 List them here: Certificates 72280 and 72282 (See Attachment A)**
Please include a separate Part 5 for each water right. (See instructions on page 6)
NOTE: A separate transfer application is required for each water right unless the criteria in OAR 690-380-3220 are met.

Received by OWRD
SEP 26 2024

Attachments:

- Completed Transfer Application Map. **See Attachment B.**
- Completed Evidence of Use Affidavit and supporting documentation. **See Attachment C**
- N/A Affidavit(s) of Consent from Landowner(s) (if the applicant does not own the land the water right is on. **See attachment D**
- N/A Supplemental Form D – For water rights served by or issued in the name of an irrigation district. Complete when the transfer applicant is not the irrigation district.
- N/A Oregon Water Resources Department’s Land Use Information Form with approval and signature from each local land use authority in which water is to be diverted, conveyed, and/or used. Not required if water is to be diverted, conveyed, and/or used only on federal lands or if all of the following apply: a) a change in place of use only, b) no structural changes, c) the use of water is for irrigation only, and d) the use is located within an irrigation district or an exclusive farm use zone. a) through d) all apply.
- N/A Water Well Report/Well Log for changes in point(s) of appropriation (well(s)) or additional point(s) of appropriation.
- N/A Geologist Report for a change from a surface water point of diversion to a ground water point of appropriation (well), if the proposed well is more than 500’ from the surface water source and more than 1000’ upstream or downstream from the point of diversion. See OAR 690-380-2130 for requirements and applicability.

Salem, OR

(For Staff Use Only)

WE ARE RETURNING YOUR APPLICATION FOR THE FOLLOWING REASON(S):

<input type="checkbox"/> Application fee not enclosed/insufficient	<input type="checkbox"/> Map not included or incomplete
<input type="checkbox"/> Land Use Form not enclosed or incomplete	<input type="checkbox"/> Evidence of Use Form not enclosed or incomplete
<input type="checkbox"/> Additional signature(s) required	<input type="checkbox"/> Part _____ is incomplete

Other/Explanation _____

Staff: _____ 503- _____ Date: ____/____/____

Part 2 of 5 – Transfer Application Map

Your transfer application will be returned if any of the map requirements listed below are not met.

Please be sure that the transfer application map you submit includes all the required items and matches the existing water right map. Check all boxes that apply.

- N/A Certified Water Right Examiner (CWRE) Stamp and Original Signature. For a list of CWREs, see http://apps.wrd.state.or.us/apps/wr/cwre_license_view/. CWRE stamp and signature are not required for substitutions.
- N/A If **more than three** water rights are involved, separate maps are needed for each water right.
- Permanent quality printed with dark ink on good quality paper.
- The size of the map can be 8½ x 11 inches, 8½ x 14 inches, 11 x 17 inches, or up to 30 x 30 inches. For 30 x 30 inch maps, one extra copy is required.
- A north arrow, a legend, and scale.
- The scale of the map must be: 1 inch = 400 feet, 1 inch = 1,320 feet, the scale of the Final Proof/Claim of Beneficial Use Map (the map used when the permit was certificated), the scale of the county assessor map if the scale is not smaller than 1 inch = 1,320 feet, or a scale that has been pre-approved by the Department.
- Township, Range, Section, ¼ ¼, DLC, Government Lot, and other recognized public land survey lines.
- Tax lot boundaries (property lines) are required. Tax lot numbers are recommended.
- Major physical features including rivers and creeks showing direction of flow, lakes and reservoirs, roads, and railroads.
- Major water delivery system features from the point(s) of diversion/appropriation such as main pipelines, canals, and ditches.
- Existing place of use that includes separate hachuring for each water right, priority date, and use including number of acres in each quarter-quarter section, government lot, or in each quarter-quarter section as projected within government lots, donation land claims, or other recognized public land survey subdivisions. If less than the entirety of the water right is being changed, a separate hachuring is needed for lands left unchanged.
- N/A Proposed place of use that includes separate hachuring for each water right, priority date, and use including number of acres in each quarter-quarter section, government lot, or in each quarter-quarter section as projected within government lots, donation land claims, or other recognized public land survey subdivisions.
- Existing point(s) of diversion or well(s) with distance and bearing or coordinates from a recognized survey corner. This information can be found in your water right certificate or permit.
- N/A If you are proposing a change in point(s) of diversion or well(s), show the proposed location and label it clearly with distance and bearing or coordinates. If GPS coordinates are used, latitude-longitude coordinates may be expressed as either degrees-minutes-seconds with at least one digit after the decimal (example – 42°32'15.5") or degrees-decimal with five or more digits after the decimal (example – 42.53764°).

FEE WORKSHEET for PERMANENT TRANSFER (except Substitution)			
1	Base Fee (includes one type of change to one water right for up to 1 cfs)	1	\$1,360
	Types of change proposed: <input checked="" type="checkbox"/> Place of Use <input type="checkbox"/> Character of Use <input type="checkbox"/> Point of Diversion/Appropriation Number of above boxes checked = <u>1 (2a)</u> Subtract 1 from the number in line 2a = <u>0 (2b)</u> <i>If only one change, this will be 0</i>		
2	Multiply line 2b by \$1090 and enter »	2	0
3	Number of water rights included in transfer <u>2 (3a)</u> Subtract 1 from the number in 3a above: <u>1 (3b)</u> <i>If only one water right this will be 0</i> Multiply line 3b by \$610 and enter »	3	\$610
4	Do you propose to add or change a well, or change from a surface water POD to a well? <input checked="" type="checkbox"/> No: enter 0 <input type="checkbox"/> Yes: enter \$480 for the 1 st well to be added or changed _____ (4a) Do you propose to add or change additional wells? <input checked="" type="checkbox"/> No: enter 0 <input type="checkbox"/> Yes: multiply the number of additional wells by \$410 _____ (4b) Add line 4a to line 4b and enter »	4	0
5	Do you propose to change the place of use or character of use? <input type="checkbox"/> No: enter 0 on line 5 <input checked="" type="checkbox"/> Yes: enter the cfs for the portions of the rights to be transferred (see below*): <u>0.10 (5a)</u> Subtract 1.0 from the number in 5a above: <u>0 (5b)</u> If 5b is 0 or less, enter 0 on line 5 » If 5b is greater than 0, round up to the nearest whole number: _____ (5c) and multiply 5c by \$410, then enter on line 5 »	5	0
6	Add entries on lines 1 through 5 above » » » » » » » » » » Subtotal:	6	\$1,970
7	Is this transfer: <input type="checkbox"/> necessary to complete a project funded by the Oregon Watershed Enhancement Board (OWEB) under ORS 541.932? <input type="checkbox"/> endorsed in writing by ODFW as a change that will result in a net benefit to fish and wildlife habitat? If one or more boxes is checked, multiply line 6 by 0.5 and enter on line 7 »		
7	If no box is applicable, enter 0 on line 7 »	7	0
8	Subtract line 7 from line 6 » Transfer Fee:	8	\$1,970

Received by OWRD
 SEP 26 2024
 Salem, OR

*Example for Line 5a calculation to transfer 45.0 acres of Primary Certificate 12345 (total 1.25 cfs for 100 acres) and 45.0 acres of Supplemental Certificate 87654 (1/80 cfs per acre) on the same land:

- For irrigation calculate cfs for each water right involved as follows:
 - Divide total authorized cfs by total acres in the water right (*for C12345, 1.25 cfs ÷ 100 ac*); then multiply by the number of acres to be transferred to get the transfer cfs (*x 45 ac = 0.56 cfs*).
 - If the water right certificate does not list total cfs, but identifies the allowable use as 1/40 or 1/80 of a cfs per acre; multiply number of acres proposed for change by either 0.025 (1/40) or 0.0125 (1/80). (*For C87654, 45.0 ac x 0.0125 cfs/ac = 0.56 cfs*)
- Add cfs for the portions of water rights on all the land included in the transfer; however **do not count cfs for supplemental rights on acreage for which you have already calculated the cfs fee for the primary right on the same land**. The fee should be assessed only once for each "on the ground" acre included in the transfer. (*In this example, blank 5a would be only 0.56 cfs, since both rights serve the same 45.0 acres. Blank 5b would be 0 and Line 5 would then also become 0*).

FEE WORKSHEET for SUBSTITUTION			
1	Base Fee (includes change to one well)	1	\$990.00
	Number of wells included in substitution _____ (2a) Subtract 1 from the number in 2a above: _____ (2b) <i>If only one well this will be 0</i>		
2	Multiply line 2b by \$480 and enter »	2	
3	Add entries on lines 1 through 2 above » » » » » » Fee for Substitution:	3	0

Part 4 of 5 – Applicant Information and Signature

Applicant Information

APPLICANT/BUSINESS NAME North Unit Irrigation Unit Atten: Josh Bailey			PHONE NO. 541-475-3625	ADDITIONAL CONTACT NO. 541-475-3625
ADDRESS 2024 NW BEECH STREET				FAX NO.
CITY MADRAS	STATE OR	ZIP 97741	E-MAIL jbailey@northunitid.com	
BY PROVIDING AN E-MAIL ADDRESS, CONSENT IS GIVEN TO RECEIVE ALL THE CORRESPONDENCE FROM THE DEPARTMENT ELECTRONICALLY. COPIES OF THE FINAL ORDER DOCUMENTS WILL ALSO BE MAILED.				

Agent Information – The agent is authorized to represent the applicant in all matters relating to this application.

AGENT/BUSINESS NAME GSI Water Solutions, Inc. Atten: Kyle Gorman			PHONE NO. 541-279-9093	ADDITIONAL CONTACT NO.
ADDRESS 147 SW Shevlin Hixon Drive, Suite 201				FAX NO.
CITY Bend	STATE OR	ZIP 97702	E-MAIL kgorman@gsiws.com	
BY PROVIDING AN E-MAIL ADDRESS, CONSENT IS GIVEN TO RECEIVE ALL CORRESPONDENCE FROM THE DEPARTMENT ELECTRONICALLY. COPIES OF THE FINAL ORDER DOCUMENTS WILL ALSO BE MAILED.				

Explain in your own words what you propose to accomplish with this transfer application, and why:
North Unit Irrigation District is requesting to change the authorized place of use for a 4-acre portion of Certificate 72280 (for irrigation purposes), and a 4- acre portion of Certificate 72282 (for supplemental irrigation). The rights are held by North Unit Irrigation District (NUID). The authorized place of use is outside the NUID boundary and proposed place of use is located inside the NUID boundary.

Check One Box

- By signing this application, I understand that, upon receipt of the draft preliminary determination and prior to Department approval of the transfer, I will be required to provide landownership information and evidence that I am authorized to pursue the transfer as identified in OAR 690-380-4010(5); **OR**
- I affirm the applicant is a municipality as defined in ORS 540.510(3)(b) and that the right is in the name of the municipality or a predecessor; **OR**
- I affirm the applicant is an entity with the authority to condemn property and is acquiring by condemnation the property to which the water right proposed for transfer is appurtenant and have supporting documentation.

Received by OWRD

SEP 26 2024

Salem, OR

14538 -

By my signature below, I confirm that I understand:

- Prior to Department approval of the transfer application, I may be required to submit payment to the Department for publication of a notice in a newspaper with general circulation in the area where the water right is located, once per week for two consecutive weeks. If more than one qualifying newspaper is available, I suggest publishing the notice in the following newspaper: **Madras Pioneer.**
- Amendments to the application may only be made in response to the Department's Draft Preliminary Determination (DPD). The applicant will have a period of at least 30 days to amend the application to address any issues identified by the Department in the DPD, or to withdraw the application. Note that amendments may be subject to additional fees, pursuant to ORS 536.050.
- Failure to complete an approved change in place of use and/or change in character of use, will result in loss of the water right (OAR 690-380-6010).
- Refunds may only be granted upon request and, as set forth in ORS 536.050(4)(a), if the Director determines that a refund of all or part of a fee is appropriate in the interests of fairness to the public or necessary to correct an error of the Department.

I (we) affirm that the information contained in this application is true and accurate.



 Applicant signature

Josh Bailey, Manager NUID

 Print Name (and Title if applicable)

9/24/2024

 Date

 Applicant signature

 Print Name (and Title if applicable)

 Date

Is the applicant the sole owner of the land on which the water right, or portion thereof, proposed for transfer is located? Yes No **See Attachment D for Affidavit of Consent from Landowner**

**If NO, include signatures of all deeded landowners (and mailing and/or e-mail addresses if different than the applicant's) or attach affidavits of consent (and mailing and/or e-mail addresses) from all landowners or individuals/entities to which the water right(s) were conveyed.*

Check the following boxes that apply:

- The applicant is responsible for completion of change(s). Notices and correspondence should continue to be sent to the applicant.
- The receiving landowner will be responsible for completing the proposed change(s) after the final order is issued. Copies of notices and correspondence should be sent to this landowner.
- Both the receiving landowner and applicant will be responsible for completion of change(s). Copies of notices and correspondence should be sent to this landowner and the applicant.

At this time, are the lands in this transfer application in the process of being sold? Yes No

If YES, and you know who the new landowner will be, please complete the receiving landowner information table below. If you do not know who the new landowner will be, then a request for assignment will have to be filed for at a later date.

If a property sells, the certificated water right(s) located on the land belong to the new owner, unless a sale agreement or other document states otherwise. For more information see:

https://www.oregon.gov/owrd/WRDFormsPDF/Transfer_Property_Transactions.pdf

Received by OWRD
 SEP 26 2024

RECEIVING LANDOWNER NAME KIM LEE			PHONE NO. N/A	ADDITIONAL CONTACT NO. OR
ADDRESS 16 A STREET				FAX NO.
CITY MADRAS	STATE OR	ZIP 97741	E-MAIL N/A	
Describe any special ownership circumstances:				
The confirming Certificate shall be issued in the name of: <input checked="" type="checkbox"/> Applicant <input type="checkbox"/> Receiving Landowner				

Check here if any of the water rights proposed for transfer are or will be located within or served by an irrigation or other water district. (**Tip: Complete and attach Supplemental Form D.**) Not necessary. North Unit Irrigation District is the applicant.

IRRIGATION DISTRICT NAME North Unit Irrigation District	ADDRESS 2024 Beech Street	
CITY Madras	STATE OR	ZIP 97741

Check here if water for any of the rights supplied under a water service agreement or other contract for stored water with a federal agency or other entity.

ENTITY NAME	ADDRESS	
CITY	STATE	ZIP

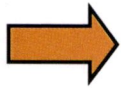

To meet State Land Use Consistency Requirements, you must list all county, city, municipal corporation, or tribal governments within whose jurisdiction water will be diverted, conveyed or used. The land use information form is not necessary as the application meets all the requirements listed above in Part 1.

ENTITY NAME Jefferson County	ADDRESS 85 SE D St.	
CITY Madras	STATE OR	ZIP 97741

Received by OWRD

SEP 26 2024

Salem, OR

Part 5 of 5 – Water Right Information

Please use a separate Part 5 for each water right being changed. See instructions on page 6, to copy and paste additional Part 5s, or to add additional rows to tables within the form.

CERTIFICATE # 72280

Description of Water Delivery System System capacity: 1,100 cubic feet per second (cfs)

Describe the current water delivery system or the system that was in place at some time within the last five years. Include information on the pumps, canals, pipelines, and sprinklers used to divert, convey, and apply the water at the authorized place of use. North Unit Irrigation District diverts water into a main canal in Bend that conveys water by gravity north, approximately 26 miles where it crosses the Crooked River in an enclosed box flume to the fields and farms in Jefferson County. The main canal provides deliveries to individual patrons between the Crooked River and Haystack Reservoir, a re-regulating reservoir. The northern portion of the district is served by water from Deschutes River and Haystack Reservoir, through additional main canal and laterals throughout the irrigation district boundary. The property was irrigated by delivery from the NUID 51 lateral, where it was pumped into a wheel-line sprinkler system.

Table 1. Location of Authorized and Proposed Point(s) of Diversion (POD) or Appropriation (POA)

(Note: If the POD/POA name is not specified on the certificate, assign it a name or number here.)

POD/POA Name or Number	Is this POD/POA Authorized on the Certificate or is it Proposed?	If POA, OWRD Well Log ID# (or Well ID Tag # L-___)	Twp		Rng		Sec	¼ ¼		Tax Lot, DLC or Gov't Lot	Measured Distances (from a recognized survey corner)
Deschutes River (NUID Main Canal POD)	<input checked="" type="checkbox"/> Authorized <input type="checkbox"/> Proposed	N/A	17	S	12	E	29	SE	NE	N/A	1700 Feet South and 730 feet W from NE corner of section 29
Wickiup Reservoir	<input checked="" type="checkbox"/> Authorized <input type="checkbox"/> Proposed	N/A	22	S	9	E	7	SW	NE	N/A	N/A
Haystack Reservoir	<input checked="" type="checkbox"/> Authorized <input type="checkbox"/> Proposed	N/A	12	S	13	E	27	SW	NE	TL 700	N/A

Check all type(s) of change(s) proposed below (change "CODES" are provided in parentheses):

- | | |
|--|---|
| <input checked="" type="checkbox"/> Place of Use (POU) | <input type="checkbox"/> Supplemental Use to Primary Use (S to P) |
| <input type="checkbox"/> Character of Use (USE) | <input type="checkbox"/> Point of Appropriation/Well (POA) |
| <input type="checkbox"/> Point of Diversion (POD) | <input type="checkbox"/> Additional Point of Appropriation (APOA) |
| <input type="checkbox"/> Additional Point of Diversion (APOD) | <input type="checkbox"/> Substitution (SUB) |
| <input type="checkbox"/> Surface Water POD to Ground Water POA (SW/GW) | <input type="checkbox"/> Government Action POD (GOV) |

Will all of the proposed changes affect the entire water right?

- Yes Complete only the Proposed ("to" or "on" lands) section of Table 2 on the next page. Use the "CODES" listed above to describe the proposed changes.
- No Complete all of Table 2 to describe the portion of the water right to be changed.

Please use and attach additional pages of Table 2 as needed.
See page 6 for instructions.

Do you have questions about how to fill-out the tables?
Contact the Department at 503-986-0900 and ask for Transfer Staff.

Table 2. Description of Changes to Water Right Certificate # 72280

List the change proposed for the acreage in each ¼ ¼. If more than one change is proposed, specify the acreage associated with each change.
If there is more than one POD/POA involved in the proposed changes, specify the acreage associated with each POD/POA.

AUTHORIZED (the "from" or "off" lands) The listing that appears on the certificate BEFORE PROPOSED CHANGES List only that part or portion of the water right that will be changed.											Proposed Changes (see "CODES" from previous page)	PROPOSED (the "to" or "on" lands) The listing as it would appear AFTER PROPOSED CHANGES are made.														
Twp	Rng	Sec	¼ ¼	Tax Lot	Gvt Lot or DLC	Acres	Type of USE listed on Certificate	POD(s) or POA(s) (name or number from Table 1)	Priority Date	Twp		Rng	Sec	¼ ¼	Tax Lot	Gvt Lot or DLC	Acres	New Type of USE	POD(s)/ POA(s) to be used (from Table 1)	Priority Date						
EXAMPLE																										
2	S	9	E	15	NE	NW	100		15.0	Irrigation	POD #1 POD #2	1901	POU/POD	2	S	9	E	1	NW	NW	500	1	10.0		POD #5	1901
														2	S	9	E	2	SW	NW	500		5.0		POD #6	1901
11	S	13	E	28	NE	SE	3800	-	1.0	Irrigation	Deschutes R (NUID Main Canal POD), Wickiup Res., Haystack Res.	2/28/1913	POU	11	S	13	E	34	NE	SE	1301	-	4.0	Irrigation	Deschutes R (NUID Main Canal POD), Wickiup Res., Haystack Res.	2/28/1913
11	S	13	E	28	SE	NE	3800	-	3.0				POU													
TOTAL ACRES:									4.0	TOTAL ACRES:											4.0					

Additional remarks:_____.

Received by OWRD

SEP 26 2024

Salem, OR

For Place of Use or Character of Use Changes

Are there other water right certificates, water use permits or ground water registrations associated with the “from” or the “to” lands? Yes No

If YES, list the certificate, water use permit, or ground water registration numbers: **Certificate 72282 is supplemental to 72280 and is included in this application. These lands have an associated supplemental Permit, S-55394, but due to it being the subject of current litigation, the District’s preference is to address it at a future time after litigation has been resolved.**



Pursuant to ORS 540.510, any “layered” water use such as an irrigation right that is supplemental to a primary right proposed for transfer must be included in the transfer or be cancelled. Any change to a ground water registration must be filed separately in a ground water registration modification application.

For Substitution (ground water supplemental irrigation will be substituted for surface water primary irrigation)

Ground water supplemental Permit or Certificate # **N/A**;
Surface water primary Certificate # **N/A**.

Received by OWRD

SEP 26 2024

For a change from Supplemental Irrigation Use to Primary Irrigation Use

Identify the primary certificate to be cancelled. Certificate # **N/A**

Salem, OR

For a change in point(s) of appropriation (well(s)) or additional point(s) of appropriation: N/A

Well log(s) are attached for each authorized and proposed well(s) that are clearly labeled and associated with the corresponding well(s) in Table 1 above and on the accompanying application map.

Tip: You may search for well logs on the Department’s web page at:

http://apps.wrd.state.or.us/apps/gw/well_log/Default.aspx

AND/OR

Describe the construction of the authorized and proposed well(s) in Table 3 for any wells that do not have a well log. For *proposed wells not yet constructed or built*, provide “a best estimate” for each requested information element in the table. The Department recommends you consult a licensed well driller, geologist, or certified water right examiner to assist with assembling the information necessary to complete Table 3.

Table 3. Construction of Point(s) of Appropriation

Any well(s) in this listing must be clearly tied to corresponding well(s) described in Table 1 and shown on the accompanying application map. Failure to provide the information will delay the processing of your transfer application until it is received. The information is necessary for the department to assess whether the proposed well(s) will access the same source aquifer as the authorized point(s) of appropriation (POA). The Department is prohibited by law from approving POA changes that do not access the same source aquifer.

Proposed or Authorized POA Name or Number	Is well already built? (Yes or No)	If an existing well: OWRD Well ID Tag No. L-___	Total well depth	Casing Diameter	Casing Intervals (feet)	Seal depth(s) (intervals)	Perforated or screened intervals (in feet)	Static water level of completed well (in feet)	Source aquifer (sand, gravel, basalt, etc.)	Well -specific rate (cfs or gpm). If less than full rate of water right
N/A										

Part 5 of 5 – Water Right Information

CERTIFICATE # 72282

Description of Water Delivery System

System capacity: 200 cubic feet per second (cfs)

Describe the current water delivery system or the system that was in place at some time within the last five years. Include information on the pumps, canals, pipelines, and sprinklers used to divert, convey, and apply the water at the authorized place of use. North Unit Irrigation District pumps water from the Crooked River at RM 27.6 through 9 – 400 hp vertical turbine pumps into the main canal which carries water to the district lands and Haystack Reservoir. The property was irrigated by delivery from the NUID 51 lateral, where it was pumped into a wheel-line sprinkler system.

Table 1. Location of Authorized and Proposed Point(s) of Diversion (POD) or Appropriation (POA)

(Note: If the POD/POA name is not specified on the certificate, assign it a name or number here.)

POD/POA Name or Number	Is this POD/POA Authorized on the Certificate or is it Proposed?	If POA, OWRD Well Log ID# (or Well ID Tag # L-___)	Twp		Rng		Sec	¼ ¼		Tax Lot, DLC or Gov't Lot	Measured Distances (from a recognized survey corner)
Crooked River POD	<input checked="" type="checkbox"/> Authorized <input type="checkbox"/> Proposed	N/A	14	S	13	E	13	SW	NE	TL 600	590 Feet N and 2790 feet E from the W corner of section 13

Check all type(s) of change(s) proposed below (change “CODES” are provided in parentheses):

- Place of Use (POU) Supplemental Use to Primary Use (S to P)
- Character of Use (USE) Point of Appropriation/Well (POA)
- Point of Diversion (POD) Additional Point of Appropriation (APOA)
- Additional Point of Diversion (APOD) Substitution (SUB)
- Surface Water POD to Ground Water POA (SW/GW) Government Action POD (GOV)

Will all of the proposed changes affect the entire water right?

- Yes Complete only the Proposed (“to” or “on” lands) section of Table 2 on the next page. Use the “CODES” listed above to describe the proposed changes.
- No Complete all of Table 2 to describe the portion of the water right to be changed.

Received by OWRD
SEP 26 2024
Salem, OR

Please use and attach additional pages of Table 2 as needed.
See page 6 for instructions.

Do you have questions about how to fill-out the tables?
Contact the Department at 503-986-0900 and ask for Transfer Staff.

Table 2. Description of Changes to Water Right Certificate # 72282

List the change proposed for the acreage in each ¼ ¼. If more than one change is proposed, specify the acreage associated with each change.
If there is more than one POD/POA involved in the proposed changes, specify the acreage associated with each POD/POA.

AUTHORIZED (the "from" or "off" lands) The listing that appears on the certificate BEFORE PROPOSED CHANGES List only that part or portion of the water right that will be changed.													Proposed Changes (see "CODES" from previous page)	PROPOSED (the "to" or "on" lands) The listing as it would appear AFTER PROPOSED CHANGES are made.												
Twp	Rng	Sec	¼	¼	Tax Lot	Gvt Lot or DLC	Acres	Type of USE listed on Certificate	POD(s) or POA(s) (name or number from Table 1)	Priority Date	Twp	Rng		Sec	¼	¼	Tax Lot	Gvt Lot or DLC	Acres	New Type of USE	POD(s)/ POA(s) to be used (from Table 1)	Priority Date				
EXAMPLE																										
2	S	9	E	15	NE	NW	100		15.0	Irrigation	POD #1 POD #2	1901	POU/POD	2	S	9	E	1	NW	NW	500	1	10.0		POD #5	1901
														2	S	9	E	2	SW	NW	500		5.0		POD #6	1901
11	S	13	E	28	NE	SE	3800	-	1.0	Supplemental Irrigation	Crooked River POD	6/23/1955	POU	11	S	13	E	34	NE	SE	1301	-	4.0	Supplemental Irrigation	Crooked River POD	6/23/1955
11	S	13	E	28	SE	NE	3800	-	3.0																	
TOTAL ACRES:									4.0					TOTAL ACRES:									4.0			

Received by OWRD
SEP 26 2024
Salem, OR

For Place of Use or Character of Use Changes

Are there other water right certificates, water use permits or ground water registrations associated with the “from” or the “to” lands? Yes No

If YES, list the certificate, water use permit, or ground water registration numbers: **Certificate 72280 is included in this application. These lands have an associated supplemental Permit, S-55394, but due to it being the subject of current litigation, the District’s preference is to address it at a future time after litigation has been resolved.**



Pursuant to ORS 540.510, any “layered” water use such as an irrigation right that is supplemental to a primary right proposed for transfer must be included in the transfer or be cancelled. Any change to a ground water registration must be filed separately in a ground water registration modification application.

For Substitution (ground water supplemental irrigation will be substituted for surface water primary irrigation)

Ground water supplemental Permit or Certificate # N/A;

Surface water primary Certificate # N/A.

For a change from Supplemental Irrigation Use to Primary Irrigation Use

Identify the primary certificate to be cancelled. Certificate # N/A

For a change in point(s) of appropriation (well(s)) or additional point(s) of appropriation: N/A

Well log(s) are attached for each authorized and proposed well(s) that are clearly labeled and associated with the corresponding well(s) in Table 1 above and on the accompanying application map.

Tip: You may search for well logs on the Department’s web page at:

http://apps.wrd.state.or.us/apps/gw/well_log/Default.aspx

AND/OR

Describe the construction of the authorized and proposed well(s) in Table 3 for any wells that do not have a well log. For *proposed wells not yet constructed or built*, provide “a best estimate” for each requested information element in the table. The Department recommends you consult a licensed well driller, geologist, or certified water right examiner to assist with assembling the information necessary to complete Table 3.

Proposed or Authorized POA Name or Number	Is well already built? (Yes or No)	If an existing well: OWRD Well ID Tag No. L-___	Total well depth	Casing Diameter	Casing Intervals (feet)	Seal depth(s) (intervals)	Perforated or screened intervals (in feet)	Static water level of completed well (in feet)	Source aquifer (sand, gravel, basalt, etc.)	Well-specific rate (cfs or gpm). If less than full rate of water right
N/A										

Received by OWRD

SEP 26 2024

Salem, OR

14538 -

Received by OWRD

SEP 26 2024

Salem, OR

Attachment A

Certificates 72280 & 72282

Application for a Permanent Water Right Transfer
North Unit Irrigation District

14538 -

STATE OF OREGON
COUNTY OF JEFFERSON
CERTIFICATE OF WATER RIGHT

THIS CERTIFICATE ISSUED TO

NORTH UNIT IRRIGATION DISTRICT
2024 NW BEACH STREET
MADRAS, OREGON 97741

confirms the right to use the waters of DESCHUTES RIVER, WICKIUP RESERVOIR constructed under Permit R-1677, and HAYSTACK RESERVOIR constructed under Permit R-1754, tributaries of the COLUMBIA RIVER, for IRRIGATION of 133.9 ACRES.

This right was perfected under Permit 23196. The date of priority is February 28, 1913. The amount of water to which this right is entitled is limited to an amount of water actually beneficially used and shall not exceed 3.35 CUBIC FOOT PER SECOND, or its equivalent in case of rotation. The amount of water to which this right is entitled is further limited to the combined total amount of water for all other rights perfected under Permit 23196 which shall not exceed 1,101.0 CUBIC FOOT PER SECOND. The amount of water will be measured at the points of diversion from the sources.

The points of diversion are located as follows:

Deschutes River - SE $\frac{1}{4}$ NE $\frac{1}{4}$, SECTION 29, TOWNSHIP 17 SOUTH, RANGE 12 EAST, W.M.; 1,700 FEET SOUTH AND 730 FEET WEST FROM THE NE CORNER OF SECTION 29.

Wickiup Reservoir - SW $\frac{1}{4}$ NE $\frac{1}{4}$, SECTION 7, TOWNSHIP 22 SOUTH, RANGE 9 EAST, W.M.

Haystack Reservoir - SW $\frac{1}{4}$ NE $\frac{1}{4}$, SECTION 27, TOWNSHIP 12 SOUTH, RANGE 13 EAST, W.M.

The amount of water used for irrigation, together with the amount secured under any other right existing for the same lands, is limited to a diversion of ONE-FORTIETH of one cubic foot per second (or its equivalent) and 5 $\frac{1}{4}$ acre-feet per acre for each acre irrigated during the irrigation season of each year, and is further subject to the terms and conditions of the State Engineer's Orders dated January 20, 1955 and February 4, 1955.

The use shall conform to such reasonable rotation system as may be ordered by the proper state officer.

A description of the place of use to which this right is appurtenant is as follows:

<u>Lot</u>	<u>Q/Q</u>	<u>Acres</u>	<u>Owner</u>
SE $\frac{1}{4}$ NW $\frac{1}{4}$		10.8	School District #509J Section 12

See next page

Received by OWRD

SEP 26 2024

Salem, OR

14538 -

<u>Lot</u>	<u>Q/Q</u>	<u>Acres</u>	<u>Owner</u>
SE ¼ NW ¼		2.0	Horn, G. and B. Section 22
NE ¼ NE ¼		9.3	City of Metolius
NW ¼ NE ¼		2.9	City of Metolius
SW ¼ NE ¼		11.7	City of Metolius
SE ¼ NE ¼		3.0	Williams, L.
SE ¼ NE ¼		13.6	City of Metolius
NE ¼ SE ¼		9.0	City of Metolius
NE ¼ SE ¼		11.3	Williams, L.
NW ¼ SE ¼		9.8	City of Metolius Section 28
Township 11 South, Range 13 East, W.M.			
NE ¼ SE ¼		15.4	City of Culver
NW ¼ SE ¼		8.1	City of Culver
SW ¼ SE ¼		4.7	City of Culver
SE ¼ SE ¼		22.3	City of Culver Section 18
Township 12 South, Range 13 East, W.M.			

This certificate describes that portion of the water right confirmed by the prior certificate recorded at Page 51231, State Record of Water Right Certificates, NOT modified by the provisions of an order of the Water Resources Director entered on JUL 30 1996, 1996, and recorded in Special Order Volume 50, Page 375.

The issuance of this superseding certificate does not confirm the status of the water right in regard to the provisions of ORS 540.610 pertaining to forfeiture of abandonment.

The right to the use of the water for the above purpose is restricted to beneficial use on the lands or place of use described and is subject to all other conditions and limitations contained in the said superseded certificate.

WITNESS the signature of the Water Resources Director,
affixed JUL 30 1996.

/s/ MARTHA O. PAGEL

Martha O. Pagel, Director

Received by OWRD

SEP 26 2024

Salem, OR

Recorded in State Record of Water Right Certificates numbered 72280.

HB-3111.
GWS

STATE OF OREGON

COUNTY OF JEFFERSON

CERTIFICATE OF WATER RIGHT

THIS CERTIFICATE ISSUED TO

NORTH UNIT IRRIGATION DISTRICT
2024 NW BEACH STREET
MADRAS, OREGON 97741

confirms the right to use the waters of CROOKED RIVER, a tributary of the DESCHUTES RIVER, for SUPPLEMENTAL IRRIGATION of 133.9 ACRES.

This right was perfected under Permit 25921. The date of priority is June 23, 1955. The amount of water to which this right is entitled is limited to an amount of water actually beneficially used and shall not exceed 3.35 CUBIC FOOT PER SECOND, or its equivalent in case of rotation. The amount of water to which this right is entitled is further limited to the combined total amount of water for all other rights perfected under Permit 25921 which shall not exceed 200.0 CUBIC FOOT PER SECOND. The amount of water will be measured at the points of diversion from the sources.

The point of diversion is located as follows:

SW ¼ NE ¼, SECTION 13, TOWNSHIP 14 SOUTH, RANGE 13 EAST, W.M.;
590 FEET NORTH AND 2,790 FEET EAST FROM THE W ¼ CORNER, SECTION 13.

The amount of water used for irrigation, together with the amount secured under any other right existing for the same lands, is limited to a diversion of ONE-FORTIETH of one cubic foot per second (or its equivalent) and 4 acre-feet for each acre irrigated during the irrigation season of each year.

The use shall conform to such reasonable rotation system as may be ordered by the proper state officer.

A description of the place of use to which this right is appurtenant is as follows:

<u>Lot</u>	<u>Q/Q</u>	<u>Acres</u>	<u>Owner</u>
SE ¼ NW ¼		10.8	School District #509J Section 12
SE ¼ NW ¼		2.0	Horn, G. and B. Section 22
NE ¼ NE ¼		9.3	City of Metolius
NW ¼ NE ¼		2.9	City of Metolius
SW ¼ NE ¼		11.7	City of Metolius
SE ¼ NE ¼		3.0	Williams, L.
SE ¼ NE ¼		13.6	City of Metolius
NE ¼ SE ¼		9.0	City of Metolius
NE ¼ SE ¼		11.3	Williams, L.
NW ¼ SE ¼		9.8	City of Metolius Section 28
			Township 11 South, Range 13 East, W.M.

Received by OWRD
SEP 26 2024
Salem, OR

See next page

<u>Lot</u>	<u>Q/Q</u>	<u>Acres</u>	<u>Owner</u>
NE ¼	SE ¼	15.4	City of Culver
NW ¼	SE ¼	8.1	City of Culver
SW ¼	SE ¼	4.7	City of Culver
SE ¼	SE ¼	22.3	City of Culver

Section 18

Township 12 South, Range 13 East, W.M.

This certificate describes that portion of the water right confirmed by the prior certificate recorded at Page 51232, State Record of Water Right Certificates, NOT modified by the provisions of an order of the Water Resources Director entered on JUL 30 1996, 1996, and recorded in Special Order Volume 50, Page 375.

The issuance of this superseding certificate does not confirm the status of the water right in regard to the provisions of ORS 540.610 pertaining to forfeiture of abandonment.

The right to the use of the water for the above purpose is restricted to beneficial use on the lands or place of use described and is subject to all other conditions and limitations contained in the said superseded certificate.

WITNESS the signature of the Water Resources Director,
affixed JUL 30 1996

/s/ MARTHA O. PAGEL

Martha O. Pagel, Director

Received by OWRD

SEP 26 2024

Salem, OR

Recorded in State Record of Water Right Certificates numbered 72282.
HB-3111.GWS

Received by OWRD

SEP 26 2024

Salem, OR

Attachment B

Transfer Application Maps

Application for a Permanent Water Right Transfer

North Unit Irrigation District

14538 -

Received by OWRD

SEP 26 2024

Salem, OR

Attachment C

Evidence of Use Affidavit and Documentation

Application for a Permanent Water Right Transfer

North Unit Irrigation District

14538 -

Application for Water Right Transfer

Evidence of Use Affidavit



Oregon Water Resources Department
 725 Summer Street NE, Suite A
 Salem, Oregon 97301-1266
 (503) 986-0900
 www.wrd.state.or.us

Please print legibly or type. Be as specific as possible. Attach additional pages if you need more spacing. Supporting documentation must be attached.

State of Oregon)
) ss
 County of JEFFERSON)

I, JOSH BAILEY, in my capacity as MANAGER OF NORTH UNIT IRRIGATION UNIT,
 mailing address 2024 NW BEECH STREET, MADRAS OR, 97741
 telephone number (541)475-3625, being first duly sworn depose and say:

Received by OWRD
 SEP 26 2024
 Salem, OR

1. My knowledge of the exercise or status of the water right is based on (check one):

- Personal observation Professional expertise

2. I attest that:

Water was used during the previous five years on the **entire** place of use for Certificate # 72280 AND 72282 AS MODIFIED BY THE TEMPORARY TRANSFERS UNDER THE PILOT PROGRAM AKA SB 267 (2015) AND SB 130 (2023); **OR**

My knowledge is specific to the use of water at the following locations within the last five years:

Certificate #	Township		Range		Mer	Sec	¼ ¼	Gov't Lot or DLC	Acres (if applicable)

OR

- Confirming Certificate # _____ has been issued within the past five years; **OR**
- Part or all of the water right was leased instream at some time within the last five years. The instream lease number is: _____ (Note: If the entire right proposed for transfer was not leased, additional evidence of use is needed for the portion not leased instream.); **OR**
- The water right is not subject to forfeiture and documentation that a presumption of forfeiture for non-use would be rebutted under ORS 540.610(2) is attached.
- Water has been used at the actual current point of diversion or appropriation for more than 10 years for Certificate # _____ (For Historic POD/POA Transfers)

(continues on reverse side)

- 3. The water right was used for: (e.g., crops, pasture, etc.): CROPS
- 4. I understand that if I do not attach one or more of the documents shown in the table below to support the above statements, my application will be considered incomplete.

14538 -

Joshua Bailey
Signature of Affiant

9/24/2024
Date

Signed and sworn to (or affirmed) before me this 24 day of September, 2024.

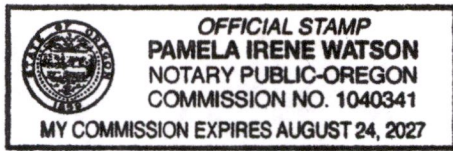

Pamela Irene Watson
Notary Public for Oregon

My Commission Expires: 8/24/2027

Supporting Documents	Examples
<input type="checkbox"/> Copy of a water right certificate that has been issued within the last five years. (not a remaining right certificate)	Copy of confirming water right certificate that shows issue date
<input type="checkbox"/> Copies of receipts from sales of irrigated crops or for expenditures related to use of water	<ul style="list-style-type: none">• Power usage records for pumps associated with irrigation use• Fertilizer or seed bills related to irrigated crops• Farmers Co-op sales receipt
<input checked="" type="checkbox"/> Records such as FSA crop reports, irrigation district records, NRCS farm management plan, or records of other water suppliers	<ul style="list-style-type: none">• District assessment records for water delivered• Crop reports submitted under a federal loan agreement• Beneficial use reports from district• IRS Farm Usage Deduction Report• Agricultural Stabilization Plan• CREP Report
<input type="checkbox"/> Aerial photos containing sufficient detail to establish location and date of photograph	Multiple photos can be submitted to resolve different areas of a water right. If the photograph does not print with a "date stamp" or without the source being identified, the date of the photograph and source should be added. Sources for aerial photos: OSU – www.oregonexplorer.info/imagery OWRD – www.wrd.state.or.us Google Earth – earth.google.com TerraServer – www.terra-server.com
<input type="checkbox"/> Approved Lease establishing beneficial use within the last 5 years	Copy of instream lease or lease number

Received by OWRD

SEP 26 2024

Salem, OR

14538 -



Water Resources Department
 725 Summer Street NE, Suite A
 Salem, Oregon 97301-1271

PILOT PROJECT SB 267

**District Temporary Transfer
 Place of Use Change**

**WITH THE LOCAL WATERMASTER PRIOR TO TEMPORARY TRANSFER OF
 WATER RIGHT UNDER THE PILOT PROJECT
 Irrigation Season 2021**
Year

District: North Unit Irrigation District

Contact Person: Pam Watson

Phone: (541) 475-3625

Mailing Address: 2024 NW Beech Street Madras, OR 97741

E-mail Address: pwatson@northunitid.com

Notice #: 2021-09

I. The district proposes to change the place of use for the following water rights:

WATER RIGHTS	
Permit or Certificate Number(s)	
Primary (IR)	Supplemental (IS)
72279	72281
94079	
90177	
93422	
72280	

Received by OWRD
 SEP 26 2024
 Salem, OR

II. The point(s) of diversion/appropriation for the water rights proposed for transfer are as follows:

POINT(S) OF DIVERSION / APPROPRIATION			
IR/IS	Permit or Certificate Number(s)	POD#	LOCATION – MEASURED DISTANCES
IR	72279	1	Deschutes River – SE1/4 NE1/4, Sec 29, Twp 17 S, Rnge 12 EWM: 1700 ft S & 730 ft W from the NE Corner of Sec 29
IS	72281	2	SW1/4 NE1/4, S 13, Twp 14S, Rnge 13EWM: 590 ft N & 2790 ft E from the W1/4 corner, Sec 13
IR	90177	2	SW1/4 NE1/4, S 13, Twp 14S, Rnge 13EWM: 590 ft N & 2790 ft E from the W1/4 corner, Sec 13
IR	94079	1	Deschutes River – SE1/4 NE1/4, Sec 29, Twp 17 S, Rnge 12 EWM: 1700 ft S & 730 ft W from the NE Corner of Sec 29
IR	93422	1&3	Deschutes River – SE1/4 NE1/4, Sec 29, Twp 17 S, Rnge 12 EWM: 1700 ft S & 730 ft W from the NE Corner of Sec 29 & COID N Canal SE1/4 NE1/4 17S, 12EWM, Sec 29 850 ft N and 630ft W from the E1/4 of Sec 29.
IR	72280	1	Deschutes River – SE1/4 NE1/4, Sec 29, Twp 17 S, Rnge 12 EWM: 1700 ft S & 730 ft W from the NE Corner of Sec 29
IS	72282	2	SW1/4 NE1/4, S 13, Twp 14S, Rnge 13EWM: 590 ft N & 2790 ft E from the W1/4 corner, Sec 13

If a POD/POA is not identified by a number on the water right (i.e.: POD #1, or Well #1), assign it a number in the Section II (the above table), and use that number to identify the authorized POD/POA from which water is diverted to serve the lands described in Tables 1 and 2 on the reverse side of this form (Page 2).

III. The district proposes to change the place of use from the authorized location listed in Table 1 to the location listed in Table 2.

IV. An accurate map showing the authorized place of use and the proposed place of use is attached.

TABLE 1. – AUTHORIZED PLACE OF USE-FROM LANDS

WATER RIGHT		PRIORITY DATE	USE (IR/IS)	LEGAL DESCRIPTION						ACRES	WATER USER
Cert/Decree	Permit			POD #	TWP	RNG	SEC	Q-Q	TAX LOT		
72280		02/28/1913	IR	1	11	13	28AD	NESE	3800	1.0	RYUN/PERKINS
72282		06/23/1955	IS	1	11	13	28AD	NESE	3800	1.0	RYUN/PERKINS
72280		02/28/1913	IR	1	11	13	28AD	SENE	3800	3.0	RYUN/PERKINS
72282		06/23/1955	IS	1	11	13	28AD	SENE	3800	3.0	RYUN/PERKINS
									**		
4.0 acres of certificate 72280 & 4.0 acres of certificate (supplemental) 72282 Total										8.0	

TABLE 2. – PROPOSED PLACE OF USE-TO LANDS

WATER RIGHT		PRIORITY DATE	USE (IR/IS)	POD #	LEGAL DESCRIPTION					ACRES	WATER USER
Cert/Decree	Permit				TWP	RNG	SEC	QQ	TAX LOT		
72280		02/28/1913	IR	1	11	13	25	NESW	305	4.0	KOOLHAAS
72282		06/23/1955	IS	1	11	13	25	NESW	305	4.0	KOOLHAAS
4.0 acres of certificate 72280 & 4.0 acres of certificate (supplemental) 72282 Total										8.0	

Received by OWRD

SEP 26 2024

Salem, OR

WATER USER CROP REPORT

YEAR 2021

Parcel Number: **111328AD03800** / Ride **51**

Turnouts: **51-D-3**

Owner: **3176 Perkins, Murray W**

User: **2552 Koolhaas, Jacob A & Analise T**

Deschutes Acres: **4.0** Crooked River Acres:

Total Acres: **4.0**

10 Non agricultural acres
(lawns, gardens, cemeteries, schools, etc.)

11 Acres not irrigated
(dry cropped fallow or idle)

12 Acres irrigated but not harvested

Harvested (total of all acres listed below
and on next page)

TOTAL ACRES

Population

_____ + _____ + _____ + 4.0 = 4.0

Acres Irrigated By Sprinkler: / Drip Acres:

CEREALS #51 - 59

CROPS	ACRES	UNIT	CROPS	ACRES	UNIT
51 Barley		Bu	56 Sorghums		Bu
52 Corn		Bu	57 Wheat		Bu
53 Oats		Bu	58 Tritical - Grain		Bu

FORAGE #60 - 65

60 Grain Hay		Ton	63 Irrigated Pasture		AUM
61 Alfalfa Hay		Ton			
62 Other Hay	4.0	Ton	65 Silage or Ensilage		Ton

MISCELLANEOUS FIELD CROPS #66 - 109

66 Barley Tops		Lbs	88		Lbs
67		Lbs	89 Sugar Beets		Lbs
68		Lbs	90 Soybeans		Bu
69		Lbs	91 Savorv		Lbs
70 Catnip Herb		Lbs	92 Sheep Sorrel		Lbs
71 Chamomile		Lbs	93 Spearmint		Lbs
72 Cilantro		Lbs	94 St Johns Wort		Lbs
73 Comfrey Herb		Lbs	95		Lbs
74 Dill		Lbs	96 Thyme		Lbs
75		Lbs	97		Lbs
76 Echinacea		Lbs	98 Wheat Tops		Lbs
77		Lbs	99 Mullen Herb		Lbs
78 Hyssop		Lbs	100 Sage		Lbs
79 Lavender		Lbs	101 Safflower Oil		
80		Lbs	102 Oatstraw Herb		
81 Beans, Dry Edibles		Cwt			
82 Orange Mint		Lbs			
83 Oregano		Lbs			
84 Parsley		Lbs			
85 Red Clover		Lbs			
86 Hemp Industrial		Lbs	108		Acre
87 Peppermint		Lbs	109 Cottonwood Trees		Acre

VEGETABLES #110 - 125

110 Corn - Fresh		Cwt	118 Pumpkins		Ton
111 Broccoli - Fresh		Cwt	119 Radish - Fresh		
112 Lettuce - Fresh		Cwt	120 Zucchini - Fresh		Cwt
113 Garlic Table		Cwt	121 Cabbage - Fresh		
114 Green Onion - Fresh		Cwt	122 Carrots - Fresh		
115 Indian Corn		Ton	123 Potatoes - Fresh		Cwt
116 Beets - Fresh			124 Squash - Fresh		Cwt
117 Leeks - Fresh		Cwt	125 Tomatoes - Fresh		Ton

Received by OWN

SEP 26 2024

Salem, OR 14538 -

NURSERY #126 - 129							
CROPS	ACRES	UNIT		CROPS	ACRES	UNIT	
126 Flowers - Nursery		Cwt		128 Turf		Acre	
127 Trees & Shrubs - Nursery		Acre					
SEEDS #130 - 175							
				153 Coriander Seed		Cwt	
131		Cwt		154 Dill Seed		Cwt	
132		Cwt					
133		Cwt		156 Flower Seed		Cwt	
134		Cwt					
135 Carrot Seed		Cwt					
136		Cwt		159 Garlic Seed		Cwt	
137		Cwt		160 Green Bean Seed		Cwt	
138		Cwt		161		Cwt	
139		Cwt		162		Cwt	
140		Cwt		163 Mustard Seed		Cwt	
141 AlfaIfa Seed		Cwt		164 Parsley Seed		Cwt	
142 Clover Seed		Cwt		165		Cwt	
143 Corn Seed		Cwt		166 Radish Seed		Cwt	
144 Grass Seed		Cwt		167		Cwt	
145 Lettuce Seed		Cwt		168 Tritical Seed		Bu	
146 Onion Seed		Cwt		169		Cwt	
147 Pea Seed		Cwt		170		Cwt	
148 Potato Seed		Cwt		171 Wheat Seed		Cwt	
149 Sugar Beet Seed		Cwt		172 Rye Seed		Cwt	
151		Cwt					
152		Cwt					
FRUITS #176 - 180							
176							
177 Grapes							
NUTS #181 - 184							
181 Hazelnuts							

1328AD03800

RECEIVED INFORMATION FROM:

JK/ with Lidson

Received by OWRD

SEP 26 2024

Salem, OR

14538 -

Reading Date	Reading	Cfs	Metered	Head	Hours	Calc cfs	Calc acft	Override	Delivered	State	Note
51-D-3	2552	Koolhaas, Jacob A & Analise T									
4/17/21	0.790	0.790		0.24	0.00				0.000	On	
4/19/21	0.790	0.790	3.130	0.24	48.00				3.130	Off	
5/1/21	0.790	0.790		0.24	0.00				0.000	On	
5/3/21	0.790	0.790	3.130	0.24	48.00				3.130	Off	
5/15/21	0.790	0.790		0.24	0.00				0.000	On	
5/17/21	0.790	0.790	3.130	0.24	48.00				3.130	Off	
6/5/21	0.790	0.790		0.24	0.00				0.000	On	
6/7/21	0.790	0.790	3.130	0.24	48.00				3.130	Off	
6/19/21	0.790	0.790		0.24	0.00				0.000	On	
6/21/21	0.790	0.790	3.130	0.24	48.00				3.130	Off	
6/28/21	0.790	0.790		0.24	0.00				0.000	On	
6/29/21	0.790	0.790	1.570	0.24	24.00				1.570	Run	
6/30/21	0.790	0.790	1.570	0.24	24.00				1.570	Off	
7/16/21	0.740	0.740		0.23	0.00				0.000	On	
7/17/21	0.740	0.740	1.470	0.23	24.00				1.470	Off	
7/19/21	0.740	0.740		0.23	0.00				0.000	On	
7/20/21	0.740	0.740	1.470	0.23	24.00				1.470	Off	
7/30/21	0.790	0.790		0.24	0.00				0.000	On	
7/31/21	0.790	0.790	1.570	0.24	24.00				1.570	Off	
8/2/21	0.790	0.790		0.24	0.00				0.000	On	
8/3/21	0.790	0.790	1.570	0.24	24.00				1.570	Off	
8/13/21	0.790	0.790		0.24	0.00				0.000	On	
8/14/21	0.790	0.790	1.570	0.24	24.00				1.570	Off	
8/16/21	0.790	0.790		0.24	0.00				0.000	On	
8/17/21	0.790	0.790	1.570	0.24	24.00				1.570	Off	
10/7/21	0.790	0.790		0.24	0.00				0.000	On	
10/8/21	0.790	0.790	1.570	0.24	24.00				1.570	Run	
10/9/21	0.790	0.790	1.570	0.24	24.00				1.570	Off	
10/16/21	0.790	0.790		0.24	0.00				0.000	On	
10/18/21	0.790	0.790	3.130	0.24	48.00				3.130	Run	
10/18/21	0.650	0.650		0.21	0.00				0.000	Change	
10/19/21	0.650	0.650	1.290	0.21	24.00				1.290	Off	
									35.57		

Delivery Totals:

35.57

Received by OWRD

SEP 26 2024

Salem, OR

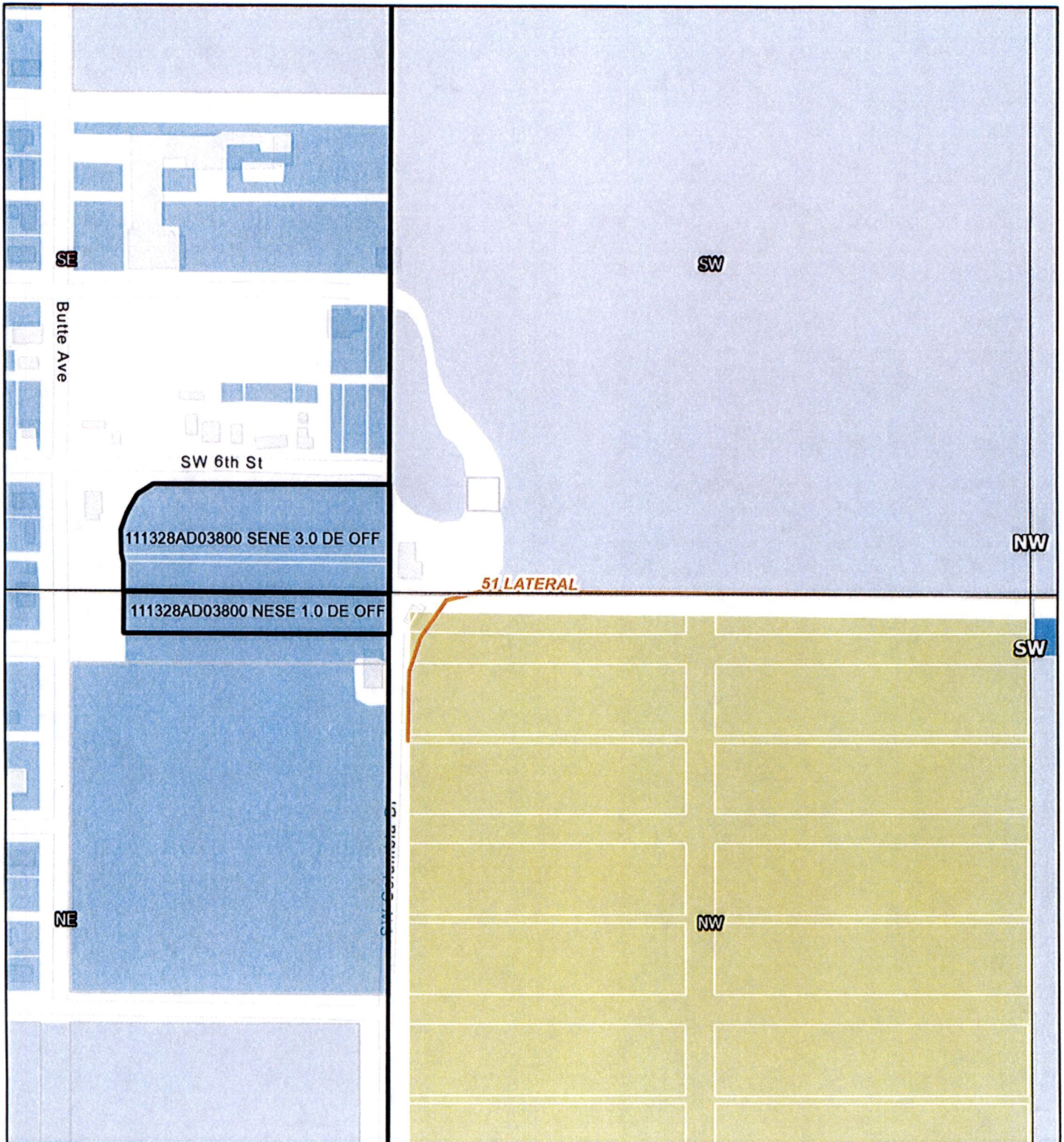

4/1/2024, 3:34:25 PM

Received by OWRD

SEP 26 2024

Salem, OR

14538 -

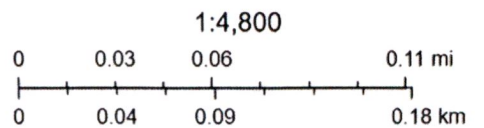

Esri Community Maps Contributors, Oregon State Parks, State of Oregon
 GEO, © OpenStreetMap, Microsoft, Esri, TomTom, Garmin, SafeGraph,
 GeoTechnologies, Inc, METI/NASA, USGS, Bureau of Land Management,
 EPA, NPS, US Census Bureau, USDA, USFWS

North Unit Irrigation District
 Copyright North Unit Irrigation District. All Rights Reserved

2024-04

TT 'ON' Deschutes Basin farms

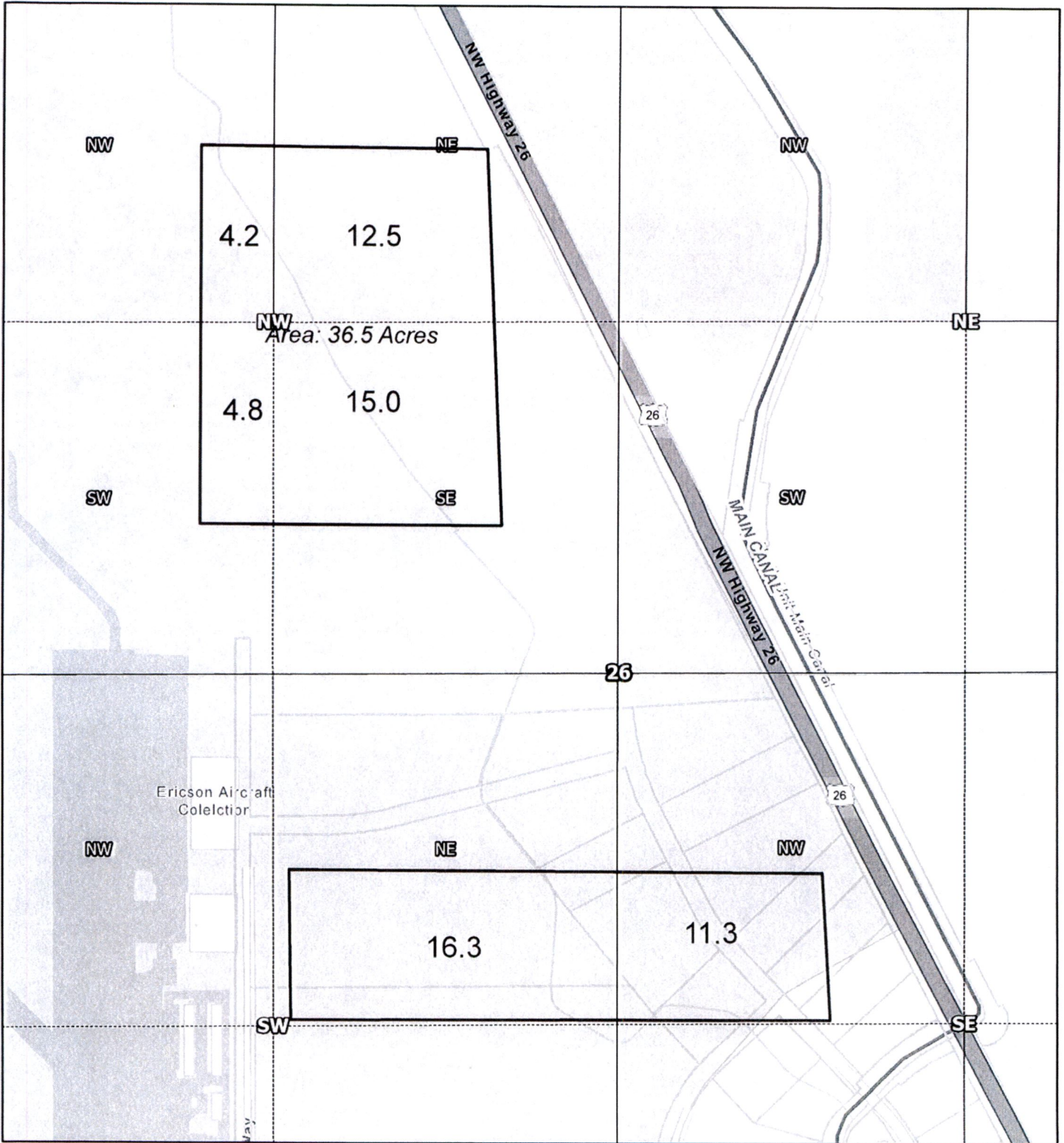

2/1/2024, 5:18:11 PM

From

J Norton	19.8
HT Invest	18.3
Popp	16.8
Perkins	4.0
Olivas	4.7

Received by OWRD

SEP 26 2024

Salem, OR

1:9,028

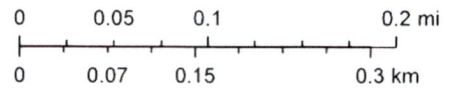

Allamand

0.5

64.1 total Temp trans 'on'

14538 -

Esri Community Maps Contributors, Oregon State Parks, State of Oregon GEO, © OpenStreetMap, Microsoft, Esri, TomTom, Garmin, SafeGraph, GeoTechnologies, Inc, METI/NASA, USGS, Bureau of Land Management, EPA, NPS, US Census Bureau, USDA, USFWS

North Unit Irrigation District
Copyright North Unit Irrigation District. All Rights Reserved.

North Unit Irrigation District Temporary Transfers 2024

NUID TT #	PATRON	TRS	QQ	TL	ACRES	
					Off	On
2024-01	Williams	101323	SWNW	300	4.0	
2024-01	Richards	101325	SWSE	100		4.0
2024-02	Oliver	101429	NWNE	200	1.5	
2024-02	Tolman	121316	NWNE	302		1.5
2024-03 a	J Norton	101336	SENE	200	6.6	
2024-03 b	Bean	111301	SESE	1610	10.6	
2024-03 b	Bean	111406C	SWSW	1300	9.8	
2024-03	T Norton	1014(32)	NWSW	1800		27.00
2024-04 a	J Norton	101336	SENE	200	19.8 17.1	
2024-04 b	HT Investments	111314CA	NESW	1300	3.6	
2024-04 b	HT Investments	111314CA	NESW	1400	2.0	
2024-04 b	HT Investments	111314CA	NESW	1500	1.9	
2024-04 b	HT Investments	111314CA	NESW	1600	10.6	
2024-04 b	HT Investments	111314CA	SENW	1600	0.2	
2024-04 c	Popp	121212	NWSE	1300	16.8	
2024-04 d	Perkins	111328AD	NESE	3800	1.0	
2024-04 d	Perkins	111328AD	SENE	3800	3.0	
2024-04 e	Olivas	101431BC	SWNW	400	1.8	
2024-04 e	Olivas	101431BC	NWNW	500	0.1	
2024-04 e	Olivas	101431BC	SWNW	500	2.8	
2024-04 f	BLM	121227	NENE	100	0.3	
2024-04 f	BLM	121227	SENE	100	0.6	
2024-04 f	BLM	121227	SWNE	400	1.8	
2024-04 g	Altamirano	101431BD	SENW	600	0.5	
2024-04	Deschutes Basin Farms (city)	101326	NWNW	500		4.2
2024-04	Deschutes Basin Farms (city)	101326	NENW	500		12.5
2024-04	Deschutes Basin Farms (city)	101326	SWNW	500		4.8
2024-04	Deschutes Basin Farms (city)	101326	SENW	500		15.0
2024-04	Deschutes Basin Farms (city)	101326	NESW	1100, 1200, d2300, d2200		16.3
2024-04	Deschutes Basin Farms (city)	101326	NWSE	d2300, d2400, d1700, d1600		11.3
TOTALS					96.6	96.6

Received by OWRD
 SEP 26 2024
 Salem, OR

DESCHUTES	CROOKED RIVER	DESCRIPTION	WEIR	SECTION	TOWNSHIP	RANGE	TAX LOT		RIDE
3.0		SENE	M51-C-1	28	11	13	3800	AD	51
1.0		NESE							
TOTAL	4.0								

* Not in NWD Boundary*

72280

72281

3176

PERKINS, Murray W DBA Murray W Perkins LLC MWP Construction

Received by OWRD
 SEP 26 2024
 Salem, OR

WATER USER CROP REPORT

YEAR 2024

Parcel Number: 111328AD03800	Ride 57	10 Non agricultural acres (lawns, gardens, cemeteries, schools, etc.)	
Turnouts: R57-H		11 Acres not irrigated (dry cropped fallow or idle)	+
Owner: 3176 Murray W Perkins LLC DBA MWP Construction		12 Acres irrigated but not harvested	+
User: 2370 Deschutes Basin Farms		Harvested (total of all acres listed below and on next page)	+
Deschutes Acres: 4.0	Crooked River Acres:		<u>4.0</u>
Total Acres: 4.0		TOTAL ACRES	= <u>4.0</u>
Acres Irrigated By Sprinkler:	Drip Acres: <u>4.0</u>	Population <u>0</u>	

CEREALS #51 - 59

CROPS	ACRES	UNIT	CROPS	ACRES	UNIT
51 Barley		Bu	56 Sorghums		Bu
52 Corn		Bu	57 Wheat		Bu
53 Oats		Bu	58 Trical - Grain		Bu

FORAGE #60 - 65

60 Grain Hay		Ton	63 Irrigated Pasture		AUM
61 Alfalfa Hay		Ton			
62 Other Hay		Ton	65 Silage or Ensilage		Ton

MISCELLANEOUS FIELD CROPS #66 - 109

66 Barley Tops		Lbs	88		Lbs
67		Lbs	89 Sugar Beets		Lbs
68		Lbs	90 Soybeans		Bu
69		Lbs	91 Savory		Lbs
70 Catnip Herb		Lbs	92 Sheep Sorrel		Lbs
71 Chamomile		Lbs	93 Spearmint		Lbs
72 Cilantro		Lbs	94 St Johns Wort		Lbs
73 Comfrey Herb		Lbs	95		Lbs
74 Dill		Lbs	96 Thyme		Lbs
75		Lbs	97		Lbs
76 Echinacea		Lbs	98 Wheat Tops		Lbs
77		Lbs	99 Mullen Herb		Lbs
78 Hyssop		Lbs	100 Sage		Lbs
79 Lavender		Lbs	101 Safflower Oil		
80		Lbs	102 Oatstraw Herb		
81 Beans, Dry Edibles		Cwt			
82 Orange Mint		Lbs			
83 Oregano		Lbs			
84 Parslev		Lbs			
85 Red Clover		Lbs			
86 Hemp Industrial		Lbs	108		Acre
87 Peppermint		Lbs	109 Cottonwood Trees		Acre

VEGETABLES #110 - 125

110 Corn - Fresh		Cwt	118 Pumpkins		Ton
111 Broccoli - Fresh		Cwt	119 Radish - Fresh		
112 Lettuce - Fresh		Cwt	120 Zucchini - Fresh		Cwt
113 Garlic Table		Cwt	121 Cabbage - Fresh		
114 Green Onion - Fresh		Cwt	122 Carrots - Fresh		
115 Indian Corn		Ton	123 Potatoes - Fresh		Cwt
116 Beets - Fresh			124 Squash - Fresh		Cwt
117 Leeks - Fresh		Cwt	125 Tomatoes - Fresh		Ton

Received by OWNER

SEP 26 2024

Salem, OR

14538 -

NURSERY #126 - 129							
CROPS	ACRES	UNIT		CROPS	ACRES	UNIT	
126 Flowers - Nursery		Cwt		128 Turf		Acre	
127 Trees & Shrubs - Nursery		Acre					
SEEDS #130 - 175							
				153 Coriander Seed		Cwt	
131		Cwt		154 Dill Seed		Cwt	
132		Cwt					
133		Cwt		156 Flower Seed		Cwt	
134		Cwt					
135 Carrot Seed - H	4.0	Cwt					
136		Cwt		159 Garlic Seed		Cwt	
137		Cwt		160 Green Bean Seed		Cwt	
138		Cwt		161		Cwt	
139		Cwt		162		Cwt	
140		Cwt		163 Mustard Seed		Cwt	
141 Alfalfa Seed		Cwt		164 Parsley Seed		Cwt	
142 Clover Seed		Cwt		165		Cwt	
143 Corn Seed		Cwt		166 Radish Seed		Cwt	
144 Grass Seed		Cwt		167		Cwt	
145 Lettuce Seed		Cwt		168 Trritical Seed		Bu	
146 Onion Seed		Cwt		169		Cwt	
147 Pea Seed		Cwt		170		Cwt	
148 Potato Seed		Cwt		171 Wheat Seed		Cwt	
149 Sugar Beet Seed		Cwt		172 Rye Seed		Cwt	
151		Cwt					
152		Cwt					
FRUITS #176 - 180							
176							
177 Grapes							
NUTS #181 - 184							
181 Hazelnuts							

111328AD03800

RECEIVED INFORMATION FROM:



Received by OWRD

SEP 26 2024

Salem, OR

14538 -

Reading Date	Reading	Cfs	Metered	Head	Hours	Calc cfs	Calc acft	Override	Delivered	State	Note
R57-H	2370	Deschutes Basin Farms									
5/10/24	0.010	1.220		0.32	0.00	1.22			0.000	On	
5/11/24	0.010	1.220		0.32	24.00	1.22	2.42		2.420	Run	
5/13/24	0.010	1.220		0.32	48.00	1.22	4.84		4.840	Run	
5/14/24	0.010	1.220		0.32	24.00	1.22	2.42		2.420	Run	
5/15/24	0.010	1.220		0.32	24.00	1.22	2.42		2.420	Run	
5/16/24	0.010	1.220		0.32	24.00	1.22	2.42		2.420	Off	
6/8/24	0.010	1.110		0.30	0.00	1.11			0.000	On	
6/10/24	0.010	1.110		0.30	48.00	1.11	4.40		4.400	Run	
6/11/24	0.010	1.110		0.30	24.00	1.11	2.20		2.200	Run	
6/12/24	0.010	1.110		0.30	24.00	1.11	2.20		2.200	Run	
6/12/24	0.010	0.600		0.20	0.00	0.60			0.000	Change	
6/13/24	0.010	0.600		0.20	24.00	0.60	1.19		1.190	Run	
6/14/24	0.010	0.600		0.20	24.00	0.60	1.19		1.190	Run	
6/15/24	0.010	0.600		0.20	24.00	0.60	1.19		1.190	Run	
6/17/24	0.010	0.600		0.20	48.00	0.60	2.38		2.380	Off	
6/19/24	0.010	1.450		0.36	0.00	1.45			0.000	On	
6/20/24	0.001	1.450	(0.010)	0.36	24.00	1.45	2.88		2.880	Run	
6/21/24	0.010	1.450	0.010	0.36	24.00	1.45	2.88		2.880	Run	
6/22/24	0.001	1.450	(0.010)	0.36	24.00	1.45	2.88		2.880	Run	
6/22/24	0.001	0.600		0.20	0.00	0.60			0.000	Change	
6/24/24	0.010	0.600	0.009	0.20	48.00	0.60	2.38		2.380	Run	
6/25/24	0.010	0.600		0.20	24.00	0.60	1.19		1.190	Run	
6/26/24	0.010	0.600		0.20	24.00	0.60	1.19		1.190	Off	
7/1/24	0.010	1.220		0.32	0.00	1.22			0.000	On	
7/2/24	0.010	1.220		0.32	24.00	1.22	2.42		2.420	Run	
7/3/24	0.010	1.220		0.32	24.00	1.22	2.42		2.420	Run	
7/4/24	0.010	1.220		0.32	24.00	1.22	2.42		2.420	Run	
7/4/24	0.010	1.220		0.32	0.00	1.22			0.000	Change	
7/5/24	0.010	1.220		0.32	24.00	1.22	2.42		2.420	Run	
7/6/24	0.010	1.220		0.32	24.00	1.22	2.42		2.420	Run	
7/8/24	0.010	1.220		0.32	48.00	1.22	4.84		4.840	Run	
7/9/24	0.010	1.220		0.32	24.00	1.22	2.42		2.420	Run	
7/10/24	0.010	1.220		0.32	24.00	1.22	2.42		2.420	Run	
7/11/24	0.010	1.220		0.32	24.00	1.22	2.42		2.420	Run	
7/12/24	0.010	1.220		0.32	24.00	1.22	2.42		2.420	Run	
7/13/24	0.010	1.220		0.32	24.00	1.22	2.42		2.420	Run	
7/15/24	0.010	1.220		0.32	48.00	1.22	4.84		4.840	Run	
7/16/24	0.010	1.220		0.32	24.00	1.22	2.42		2.420	Run	
7/17/24	0.010	1.220		0.32	24.00	1.22	2.42		2.420	Run	
7/18/24	0.010	1.220		0.32	24.00	1.22	2.42		2.420	Run	
7/19/24	0.010	1.220		0.32	24.00	1.22	2.42		2.420	Run	

Received by OWRD

SEP 26 2024

Salem, OR

14538 -

Reading Date	Reading	Cfs	Metered	Head	Hours	Calc cfs	Calc acft	Override	Delivered	State	Note
R57-H	2370	Deschutes Basin Farms									
7/20/24	0.010	1.220		0.32	24.00	1.22	2.42		2.420	Run	
7/22/24	0.010	1.220		0.32	48.00	1.22	4.84		4.840	Run	
7/23/24	0.010	1.220		0.32	24.00	1.22	2.42		2.420	Run	
7/24/24	0.010	1.220		0.32	24.00	1.22	2.42		2.420	Run	
7/25/24	0.010	1.220		0.32	24.00	1.22	2.42		2.420	Off	
7/31/24	0.010	1.220		0.32	0.00	1.22			0.000	On	
8/1/24	0.010	1.220		0.32	24.00	1.22	2.42		2.420	Run	
8/2/24	0.010	1.220		0.32	24.00	1.22	2.42		2.420	Run	
8/3/24	0.010	1.220		0.32	24.00	1.22	2.42		2.420	Run	
8/5/24	0.010	1.220		0.32	48.00	1.22	4.84		4.840	Run	
8/6/24	0.010	1.220		0.32	24.00	1.22	2.42		2.420	Run	
8/6/24	0.010	1.000		0.28	0.00	1.00			0.000	Change	
8/7/24	0.010	1.000		0.28	24.00	1.00	1.98		1.980	Off	
8/12/24	0.010	1.200		0.32	0.00	1.22			0.000	On	
8/13/24	0.010	1.220		0.32	24.00	1.22	2.42		2.420	Run	
8/14/24	0.010	1.220		0.32	24.00	1.22	2.42		2.420	Off	
									122.09		
Delivery Totals:									122.09		

14538 -

Received by OWRD
 SEP 26 2024
 Salem, OR

14538 -

Received by OWRD
SEP 26 2024
Salem, OR

Attachment D

Affidavit of Consent from Landowner
Application for a Permanent Water Right Transfer
North Unit Irrigation District

Application for Water Right Transfer



Oregon Water Resources Department
725 Summer Street NE, Suite A
Salem, Oregon 97301-1266
(503) 986-0900
www.wrd.state.or.us

Consent by Deeded Landowner

State of Oregon)
)ss
County of Jefferson)

Received by OWRD
SEP 26 2024
Salem, OR

I Murray W. Perkins in my/our capacity as land owner

mailing address 2082 NW Pinot Ct Bend, OR 97703

telephone number 541-280-7586, duly sworn depose and say that I/We

consent to the proposed change(s) to Water Right Certificate Number 72280, 72282 and Permit S-55394

described in a Water Right Transfer Application (T- NA),
(transfer number, if known)

submitted by North Unit Irrigation District

on the property in tax lot number(s) 3800

Section 28 Township 11 S North/South Range 13 E East/West, W.M.

located at 6th Str Metolius, OR
(site address)

Murray W. Perkins Signature of Affiant 6-27-24 Date

Signature of Affiant Date

Subscribed and Sworn to before me this 27th day of June, 2024.

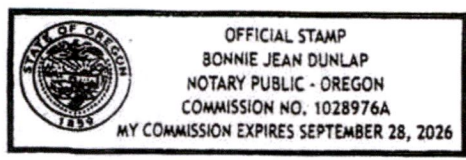

Bonnie Jean Dunlap
Notary Public for Oregon

My commission expires September 28, 2026

RECORDING REQUESTED BY:



60 SE 6th Street
Madras, OR 97741

AFTER RECORDING RETURN TO:

Order No.: WT0210690-NAM
Murray W. Perkins
Murray W. Perkins LLC DBA MWP Construction
2082 NW Pinot Ct
Bend, OR 97703

SEND TAX STATEMENTS TO:

Murray W. Perkins LLC DBA MWP Construction
2082 NW Pinot Ct
Bend, OR 97703

APN: 2415
Map: 111328AD03800

Jefferson County Official Records Katherine Zemke, County Clerk	2021-2570 05/19/2021 02:11:02 PM
D-WD Cnt=1 Stn=21 LORIY \$15.00 \$11.00 \$10.00 \$60.00 \$10.00	\$106.00

Received by OWRD
SEP 26 2024
Salem, OR

SPACE ABOVE THIS LINE FOR RECORDER'S USE

STATUTORY WARRANTY DEED

Andrea L. Ryun and and Curtis L. Ryun, Grantor, conveys and warrants to **Murray W. Perkins LLC DBA MWP Construction**, Grantee, the following described real property, free and clear of encumbrances except as specifically set forth below, situated in the County of Jefferson, State of Oregon:

SEE EXHIBIT "A" ATTACHED HERETO AND MADE A PART HEREOF

THE TRUE AND ACTUAL CONSIDERATION FOR THIS CONVEYANCE IS TWO HUNDRED FIVE THOUSAND AND NO/100 DOLLARS **(\$205,000.00)**. (See ORS 93.030).

Subject to:

SEE EXHIBIT "B" ATTACHED HERETO AND MADE A PART HEREOF

BEFORE SIGNING OR ACCEPTING THIS INSTRUMENT, THE PERSON TRANSFERRING FEE TITLE SHOULD INQUIRE ABOUT THE PERSON'S RIGHTS, IF ANY, UNDER ORS 195.300, 195.301 AND 195.305 TO 195.336 AND SECTIONS 5 TO 11, CHAPTER 424, OREGON LAWS 2007, SECTIONS 2 TO 9 AND 17, CHAPTER 855, OREGON LAWS 2009, AND SECTIONS 2 TO 7, CHAPTER 8, OREGON LAWS 2010. THIS INSTRUMENT DOES NOT ALLOW USE OF THE PROPERTY DESCRIBED IN THIS INSTRUMENT IN VIOLATION OF APPLICABLE LAND USE LAWS AND REGULATIONS. BEFORE SIGNING OR ACCEPTING THIS INSTRUMENT, THE PERSON ACQUIRING FEE TITLE TO THE PROPERTY SHOULD CHECK WITH THE APPROPRIATE CITY OR COUNTY PLANNING DEPARTMENT TO VERIFY THAT THE UNIT OF LAND BEING TRANSFERRED IS A LAWFULLY ESTABLISHED LOT OR PARCEL, AS DEFINED IN ORS 92.010 OR 215.010, TO VERIFY THE APPROVED USES OF THE LOT OR PARCEL, TO DETERMINE ANY LIMITS ON LAWSUITS AGAINST FARMING OR FOREST PRACTICES, AS DEFINED IN ORS 30.930, AND TO INQUIRE ABOUT THE RIGHTS OF NEIGHBORING PROPERTY OWNERS, IF ANY, UNDER ORS 195.300, 195.301 AND 195.305 TO 195.336 AND SECTIONS 5 TO 11, CHAPTER 424, OREGON LAWS 2007, SECTIONS 2 TO 9 AND 17, CHAPTER 855, OREGON LAWS 2009, AND SECTIONS 2 TO 7, CHAPTER 8, OREGON LAWS 2010.

STATUTORY WARRANTY DEED

(continued)

IN WITNESS WHEREOF, the undersigned have executed this document on the date(s) set forth below.

Dated: 5/18/2021

Andrea L. Ryun
Andrea L. Ryun

Curtis L. Ryun
Curtis L. Ryun

State of OREGON
County of JEFFERSON

This instrument was acknowledged before me on May 18 2021 by Andrea L. Ryun.

~~Notary Signature~~
Notary Public - State of Oregon
My Commission Expires: 5-14-2022

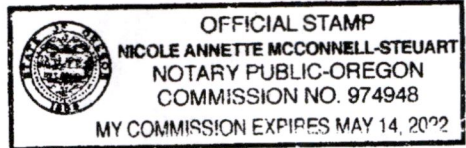

State of OREGON
County of JEFFERSON

This instrument was acknowledged before me on May 18 2021 by Curtis L. Ryun.

~~Notary Signature~~
Notary Public - State of Oregon
My Commission Expires: 5-14-2022

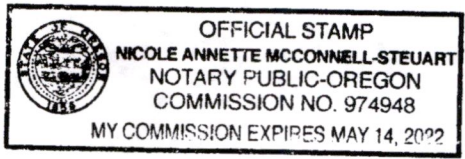

Received by OWRD
SEP 26 2024
Salem, OR

14538 -

EXHIBIT "A"
Legal Description

Lot A, Lots 1 through 10, and Lots 13 through 25, Block 43, all in FIRST ADDITION TO METOLIUS, Jefferson County, Oregon; together with the following described parcel of land located in the Northwest Quarter of the Southwest Quarter of Section 27, Township 11 South, Range 13 East of the Willamette Meridian, Jefferson County, Oregon, being more particularly described as follows:

Beginning at the Northwest corner of the Northwest Quarter of the Southwest Quarter of Section 27, Township 11 South, Range 13 East of the Willamette Meridian; thence Easterly along the North line of said Northwest Quarter of said Southwest Quarter to the point at which said North line intersects North Unit Irrigation Lateral 51-A; thence Southwesterly following North Unit Irrigation Lateral 51-A to the point where said Lateral 51-A intersects the West line of the Northwest Quarter of the Southwest Quarter of Section 27, Township 11 South, Range 13 East of the Willamette Meridian; thence Northerly along the West line of the said Northwest Quarter of the Southwest Quarter to the point of beginning.

EXHIBIT "B"
Exceptions

Subject to:

1. The property lies within the boundaries of Deschutes Valley Water District and is subject to any charges or assessments levied by said District, and pipeline easements in connection therewith.
2. Right of way of Lateral M-51-A as disclosed by Jefferson County Assessors Map and various surveys.
3. City of Metolius Property Owner Application to Annex into City including the terms and provisions thereof,

Recording Date: March 15, 2019
Recording No: 2019-0742
Between: City of Metolius
And: Curtis and Andrea Ryun

4. Regulations, including levies, liens, assessments, water and irrigation rights and easements for ditches and canals of the North Unit Irrigation District.

Received by OWRD
SEP 26 2024
Salem, OR