

6801 MURPHY

Name EDWARD MURPHY

6801

By

Address PO BOX 137 PAISLEY OR 97636

DESCRIPTION OF WATER RIGHT

Change in POD

Date filed AUGUST 5, 1992

Date of hearing

Place of hearing

Date of order 5/22/96 Vol. 50, page 284

Date for application of water 10-1-97

Proof mailed

Proof received

Certificate issued Vol. 3-18-04, page 72346 RR 80631

Name of stream CHEWAUCAN RIVER

Trib. of ABERT LAKE County of LAKE

Use IRRIGATION & STOCKWATER

Quantity of water No. of acres 80.0

Name of ditch BAGLEY

Date of priority 1881

In name of NORTHWEST TOWNSITE CO.

CHEWAUCAN R. Adjudication, Vol. 2, page 236

App. No. Per. No. Cert. No. 3677

Certificate cancelled

Notation made on record by FPD

FEES PAID

Date	Amount	Receipt No.
8/5/92	\$85.00	90150
8/21/95	120.00	127721
1/8/96	14.95	131662
TOTAL . . .		
	Cert. Fee	

FEES REFUNDED

Date	Amount	Check No.

REMARKS

T-9753

637

TRANSFER PROCEDURE  
CHECK-OFF LIST

CONTENTS CODED	( ✓ )
CONTENTS COPIES	( ✓ )
CERTIFICATE MARKED	( ✓ )
CERTIFICATE COPIED	( ✓ )
DECREE MARKED (VAULT)	( ✓ )
DECREE PAGE COPIED (MICRO-FISCHE)	( ✓ )
TRANSFER FOLDER MARKED	( ✓ )
PERMIT FOLDER MARKED & ATTACHED	( ✓ )
NAME CARD MADE	( ✓ )
STREAM CARD MADE	( ✓ )
CALENDAR CARD MADE	( ✓ )
ENTERED IN LOG	( ✓ )
PLAT CARD MARKED	( ✓ )
PLAT CARD COPIED	( ✓ )
ACKNOWLEDGEMENT DRAFTED	( ✓ )
ACKNOWLEDGEMENT & RECEIPT MAILED	( ✓ )
PON DRAFTED	( )
PON MAILED	( )
W/M REPORT SENT/DATE-----	( 8-13-92 )
W/M REPORT REC'D/DATE-----	( )
GW REPORT SENT/DATE-----	( )
GW REPORT RECEIVED/DATE-----	( )
SPECIAL ORDER PAGES RESERVED	( )
ORDER DRAFTED	( )
ORDER SIGNED BY DIRECTOR	( )
ORDER COPIED	( )
COPY OF ORDER SENT TO:	
APPLICANT (ORIGINAL)	( )
IRRIGATION DISTRICT (IF NEC.)	( )
WATERMASTER	( )
FOLDER	( )
W/ COMPLETION FORM	( )
W/ FIELD FORM	( )
ORIGINAL TO SPECIAL ORDER BOOK	( )

**AMENDED  
FINAL PROOF MAP**  
Section 24, T.33S. R.18E., W.M.  
Lake County, Oregon  
Transfer T-6801

**RECEIVED**

SEP 1 1997

WATER RESOURCES DEPT.  
SALEM, OREGON

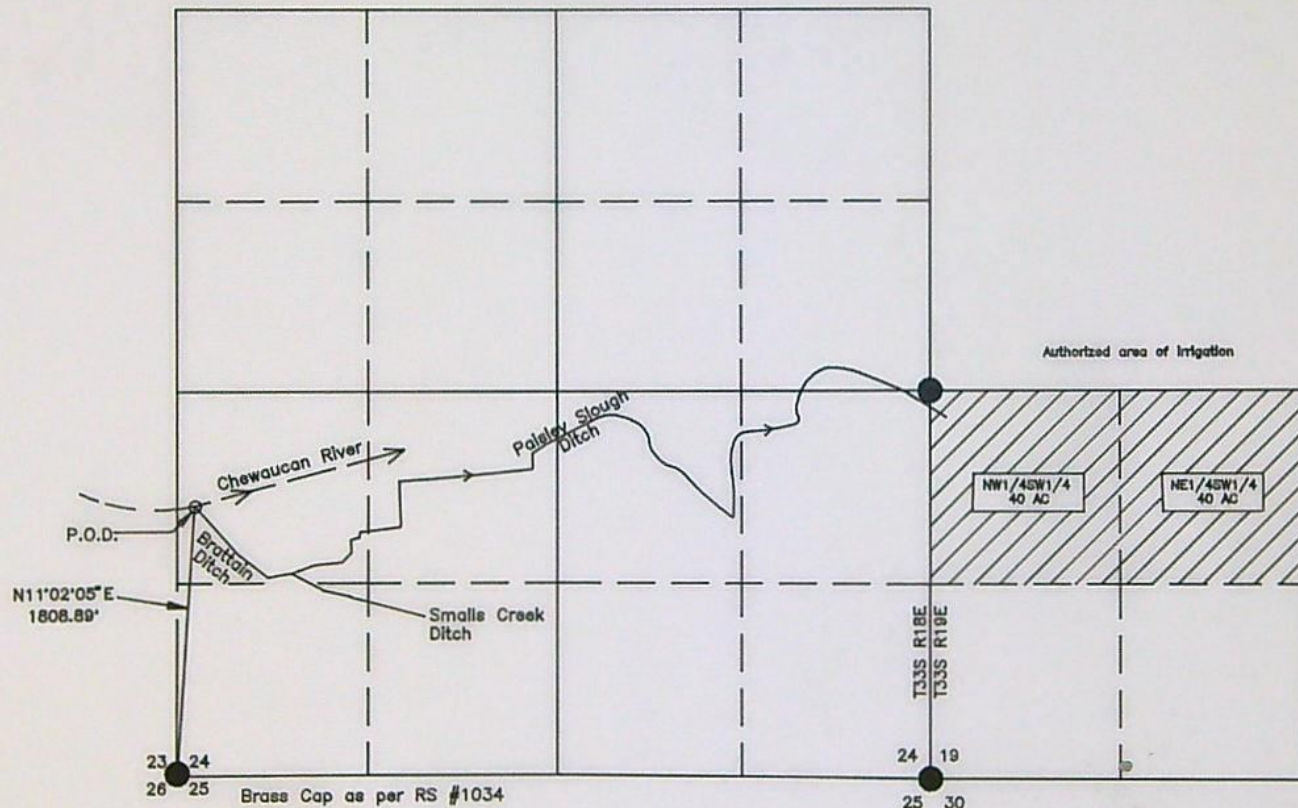

This map is for the purpose of identifying the location of the water right only and is not intended to provide legal dimensions or location of property lines.



*Renewd 6/30/98*

Survey for:  
Survey by:

Edward Murphy  
Sundet & Associates  
P.O. Box 1228  
Lakeview, OR 97630  
(541)947-3293

May 1997

Drawing #8197

T. 33 S. R. 19 E.

T-6801

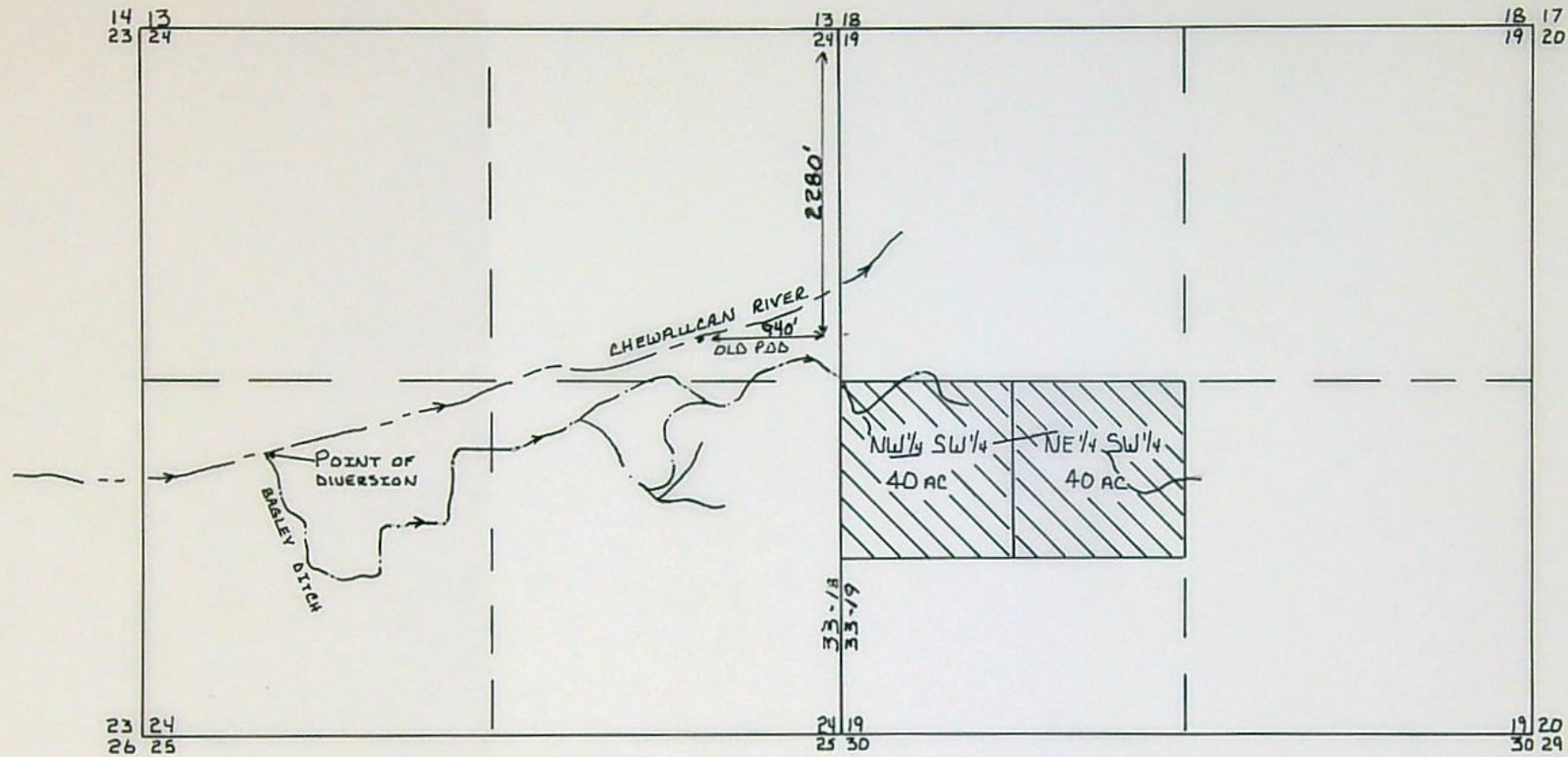
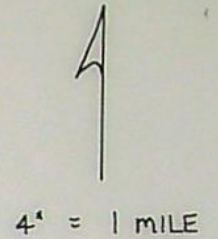

MAP TO ACCOMPANY  
APPLICATION FOR TRANSFER  
OF WATER RIGHT  
EDWARD MURPHY

THE POINT OF DIVERSION IS LOCATED  
IN THE NW 1/4 SW 1/4 SECTION 24, T33S R19E,  
NORTH-2046' AND EAST-1030' FROM THE  
SW CORNER OF SECTION 24

WAJURTS  
SALEM, OREGON

AUG - 5 1992

RECEIVED



JULY 1992  
DRAWING # WR 3992

9-27-95 <sup>red</sup> / <sub>15</sub>

STATE OF OREGON

COUNTY OF LAKE YTHOOD

CERTIFICATE OF WATER RIGHT

This is to Certify, That NORTHWEST TOWNSITE COMPANY, a corporation of Philadelphia, State of Pennsylvania 19118 has a right to the use of the waters of Chewaucan River, a tributary of Abert Lake for the purpose of the irrigation of 263 1/2 acres of land, and domestic use

and that said right has been confirmed by decree of the Circuit Court of the State of Oregon for Lake County, and the said decree entered of record at Salem, in the Order Record of the STATE WATER BOARD of the State of Oregon, in Volume 5, at page 1; that the priority of the right thereby confirmed dates from 1881 as to lands under proof No. 129, 1885 as to lands under proof No. 130, 1886 as to lands under proof No. 131 and June 18, 1896 as to lands under proof No. 132

that the amount of water to which such right is entitled, for the purposes aforesaid, is limited to an amount actually beneficially used for said purposes, and shall not exceed a rate of diversion of 1/25 of a cubic foot per second per acre, and the aggregate quantity set forth in connection with each tract described below; and said rights shall be subject to all other conditions and limitations contained in said decree.

A description of the lands irrigated under such right, and to which the water is appurtenant (or, if for other purposes, the place where such water is put to beneficial use), is as follows:

(Proof No. 129 for the irrigation of 17 acres) 12 acres in the Northeast quarter of Southeast quarter of Section Twenty-three and 5 acres in the Northwest quarter of Southwest quarter of Section Twenty-four, Township Thirty-three South, Range Eighteen East of Willamette Meridian, in Lake County, Oregon.

(Proof No. 130 for the irrigation of 80 acres) 80 acres in the North half of Southwest quarter of Section Nineteen, Township Thirty-three South, Range Nineteen East of Willamette Meridian, in Lake County, Oregon.

(Proof No. 131 for the irrigation of 6 1/2 acres) 3 acres in the Northeast quarter of Northwest quarter; 1.5 acres in the Northwest quarter of Northwest quarter and 2.3 acres in the Northwest quarter of Southwest quarter of Section Twenty-four, Township Thirty-three South, Range Eighteen East of Willamette Meridian, in Lake County, Oregon.

(Proof No. 132 for the irrigation of 160 acres) 15 acres in the Northeast quarter of Northeast quarter; 15 acres in the Southeast quarter of Northeast quarter and 20 acres in the Northeast quarter of Southeast quarter of Section Twenty-three; 30 acres in the Northwest quarter of Southwest quarter; 15 acres in the Northeast quarter of Northwest quarter; 20 acres in the Southeast quarter of Northwest quarter; 20 acres in the Southwest quarter of Northwest quarter and 25 acres in the Southwest quarter of Northeast quarter of Section Twenty-four, Township Thirty-three South, Range Eighteen East of Willamette Meridian in Lake County, Oregon. All of said rights shall be limited to 3.9 acre feet per acre during each irrigation season, being the period from April 1 to Sept. 15 of each year. The right to the use of the water for irrigation purposes is restricted to the lands or place of use herein described.

WITNESS the seal and signature of the State Water Board, affixed this 15th day of July, 1922

STATE WATER BOARD

(Seal of State Water Board)

By PERCY A. CUPPER, State Engineer, President

Attest:

R. W. POTTER

Secretary

T-6801

Cad Map.

# State Water Board

## Order Record = ~~Board of Control~~ = State of Oregon

## CHEWAUCAU RIVER

Name and Postoffice Address of Appropriator	Date of Relative Priority	Amount Cu.Ft. per sec	No. Acres	Use	Name of Ditch	Stream	Description of Land or Place of Use
<p>549 Northwest Townsite Company (continued) Power Claim #714</p>		30		Power 80 H.P.			Flour Mill on North bank of Chewaucan River near Center of S. line of SE 1/4 Sec. 24; Tp. 33 S. R. 19 E. W. 11. Water to be returned to stream at or near this point, above all lower present diversions.
<p>550 (Proof 132, Vol. 2) MORRIS Soc. Or. 139428</p>	June 18, 1896	4	160	Irrigation and domestic	Conn Ditch	Chewaucan River	15 acres in NE 1/4 NE 1/4; 15 acres in SE 1/4 NE 1/4; 20 acres in NE 1/4 SE 1/4 Sec. 23; 30 acres in NW 1/4 SW 1/4; 15 acres in NE 1/4 NW 1/4; 20 acres in SE 1/4 NW 1/4; 20 acres in SW 1/4 NW 1/4; 25 acres in SW 1/4 NE 1/4 Sec. 24; Tp. 33 S. R. 18 E. W. 11.
<p>561 Oregon Valley Land Company, a corporation. Midland Building, Kansas City, Mo. by W. Lair Thompson, Lakeview, Ore. (Proof 133, Vol. 2)</p>	1890	34.72	1388.7	Irrigation and stock	Heryford Ditch	Crooked Creek and Juniper Creek	80 acres in W 1/4 NW 1/4; 80 acres in W 1/4 SW 1/4 Sec. 31; 80 acres in W 1/4 NW 1/4; 80 acres in W 1/4 SW 1/4 Sec. 30; 80 acres in W 1/4 NW 1/4; 80 acres in W 1/4 SW 1/4 Sec. 19; 18 acres in SW 1/4 SE 1/4 Sec. 18; Tp. 35 S. R. 21 E. W. 11. 80 acres in NE 1/4 NE 1/4; 29 acres in SW 1/4 NE 1/4; 40 acres in SE 1/4 NE 1/4; 40 acres in NE 1/4 SE 1/4; 15 acres in NW 1/4 SE 1/4; 30.9 acres in SE 1/4 SE 1/4 Sec. 36; 160 acres in NE 1/4 NE 1/4 Sec. 25; 33 acres in NW 1/4 NE 1/4; 5 acres in NW 1/4 NE 1/4; 33 acres in SW 1/4 NE 1/4; 40 acres in SE 1/4 NE 1/4; 15.3 acres in SE 1/4 NW 1/4; 30 acres in NE 1/4 SW 1/4; 12 acres in SE 1/4 SW 1/4; 80 acres in NE 1/4 SE 1/4; 37.5 acres in SW 1/4 SE 1/4; 40 acres in SE 1/4 SE 1/4 Sec. 24; Tp. 35 S. R. 20 E. W. 11.
<p>562 (Proof 134, Vol. 2)</p>	1890	28.63	1145.2	Irrigation, domestic and stock	Heryford Ditch	Willow Creek	35 acres in NE 1/4 SE 1/4; 80 acres in S 1/4 SE 1/4 Sec. 12; 80 acres in E 1/4 NW 1/4; 7 acres in NW 1/4 NW 1/4; 27 acres in SW 1/4 NW 1/4; 160 acres in SW 1/4 SW 1/4; 30.4 acres in NE 1/4 SE 1/4; 1 acre in NW 1/4 SE 1/4; 30.7 acres in SW 1/4 SE 1/4 Sec. 13; 160 acres in NE 1/4 NE 1/4; 80 acres in E 1/4 NW 1/4; 40 acres in NE 1/4 SW 1/4; 27.7 acres in SE 1/4 SW 1/4; 80 acres in NE 1/4 SE 1/4; 80 acres in S 1/4 SE 1/4 Sec. 23;

# State Water Board

## Order Record ~~Board of Control~~ State of Oregon

CHEWAMUCAN RIVER

NAME AND POSTOFFICE ADDRESS OF APPROPRIATOR	DATE OF RELATIVE PRIORITY	AMOUNT CU. FT. PER SEC.	NO. ACRES	USE AND IRRIGATION SEASON	NAME OF DITCH	STREAM	DESCRIPTION OF LAND OR PLACE OF USE
S. P. Moss (continued)							40 acres in SW <sup>1</sup> SE <sup>1</sup> ; Sec. 3; 32 acres in SE <sup>1</sup> SE <sup>1</sup> ; Sec. 3; 37 acres in NE <sup>1</sup> NE <sup>1</sup> ; Sec. 3; 35 $\frac{1}{2}$ acres in NW <sup>1</sup> NE <sup>1</sup> ; Sec. 3; 10.75 acres in SW <sup>1</sup> NE <sup>1</sup> ; Sec. 3; 35 $\frac{1}{2}$ acres in SE <sup>1</sup> NE <sup>1</sup> ; Sec. 3; 6 $\frac{1}{2}$ acres in NE <sup>1</sup> NW <sup>1</sup> ; Sec. 10; 11 acres in NE <sup>1</sup> SE <sup>1</sup> ; Sec. 10; 2 acres in NW <sup>1</sup> NW <sup>1</sup> ; Sec. 10; 24 acres in SW <sup>1</sup> NW <sup>1</sup> ; Sec. 10; 5 $\frac{1}{2}$ acres in NE <sup>1</sup> SW <sup>1</sup> ; Sec. 10; 39 $\frac{1}{2}$ acres in NW <sup>1</sup> SW <sup>1</sup> ; Sec. 10; 39 $\frac{1}{2}$ acres in SW <sup>1</sup> SW <sup>1</sup> ; Sec. 10; 18 acres in SE <sup>1</sup> SW <sup>1</sup> ; Sec. 11; 2 acres in SE <sup>1</sup> NE <sup>1</sup> ; Sec. 11; 30 $\frac{1}{2}$ acres in NE <sup>1</sup> NW <sup>1</sup> ; Sec. 11; 38 acres in NW <sup>1</sup> NW <sup>1</sup> ; Sec. 11; 39 acres in SW <sup>1</sup> NW <sup>1</sup> ; Sec. 11; 40 acres in SE <sup>1</sup> NW <sup>1</sup> ; Sec. 11; 40 acres in NE <sup>1</sup> SW <sup>1</sup> ; Sec. 11; 21 $\frac{1}{2}$ acres in NW <sup>1</sup> SW <sup>1</sup> ; Sec. 11; 6 $\frac{1}{2}$ acres in SW <sup>1</sup> SW <sup>1</sup> ; Sec. 11; 40 acres in SE <sup>1</sup> SW <sup>1</sup> ; Sec. 11; 4 $\frac{1}{2}$ acres in NW <sup>1</sup> SE <sup>1</sup> ; Sec. 11; 37 acres in SW <sup>1</sup> SE <sup>1</sup> ; Sec. 14; 3 acres in SE <sup>1</sup> SE <sup>1</sup> ; Sec. 14; 1 $\frac{1}{2}$ acre in NE <sup>1</sup> NE <sup>1</sup> ; Sec. 14; 1 $\frac{1}{2}$ acres in SE <sup>1</sup> NE <sup>1</sup> ; Sec. 14; 4 acres in NE <sup>1</sup> SE <sup>1</sup> ; Sec. 14; 16 acres in NW <sup>1</sup> SE <sup>1</sup> ; Sec. 15; 3 $\frac{1}{2}$ acres in NE <sup>1</sup> NE <sup>1</sup> ; Sec. 15; 33 $\frac{1}{2}$ acres in NW <sup>1</sup> NE <sup>1</sup> ; Sec. 15; 7 $\frac{1}{2}$ acres in SW <sup>1</sup> NE <sup>1</sup> ; Sec. 15; 16 acres in NE <sup>1</sup> NW <sup>1</sup> ; Sec. 23; 2 $\frac{1}{2}$ acres in NW <sup>1</sup> NW <sup>1</sup> ; Sec. 23; Tp. 35 S. R. 19 E.W.M. 40 acres in NE <sup>1</sup> NW <sup>1</sup> ; Sec. 23; 25 acres in NW <sup>1</sup> NW <sup>1</sup> ; Sec. 23; 40 acres in SW <sup>1</sup> NW <sup>1</sup> ; Sec. 23; 15 acres in SE <sup>1</sup> NW <sup>1</sup> ; Sec. 23; Tp. 34 S. R. 19 E.W.M. 5.5 acres in SE <sup>1</sup> SW <sup>1</sup> ; Sec. 23; 3 acres in NE <sup>1</sup> SE <sup>1</sup> ; Sec. 23; 14.5 acres in NW <sup>1</sup> SE <sup>1</sup> ; Sec. 23; 11.5 acres in SW <sup>1</sup> SE <sup>1</sup> ; Sec. 7; Tp. 36 S. R. 20 E.W.M.
(Proof 127, Vol. 2)	1880	3	120	Irrigation, domestic and stock	Randal's Ditches	Moss Creek and School House Creek	
(Proof 128, Vol. 2)	1880	0.67	34.5	Irrigation, domestic and stock	Old Ditch	Pine Creek	
Northwest Townsite Company, a corporation. 308 Chestnut Street Philadelphia, Penn. by Geo. M. Bailey, President 601 Yeon Building, Portland, Ore.	1881	0.43	17	Irrigation and domestic	Little Conn or Drink-water Ditch	Chewamucan River	12 acres in NE <sup>1</sup> SE <sup>1</sup> ; Sec. 23; 5 acres in NW <sup>1</sup> SW <sup>1</sup> ; Sec. 24; Tp. 33 S. R. 18 E.W.M.
(Proof 129, Vol. 2) (Proof 130, Vol. 2)	1885	2	80	Irrigation and domestic	Lower Conn Ditch	Chewamucan River	80 acres in NE <sup>1</sup> SW <sup>1</sup> ; Sec. 19; Tp. 33 S. R. 19 E.W.M.
(Proof 131, Vol. 2)	1886	0.17	6 $\frac{1}{2}$	Irrigation and domestic	Mill Ditch	Chewamucan River	3 acres in NE <sup>1</sup> NW <sup>1</sup> ; Sec. 24; 1 $\frac{1}{2}$ acres in NW <sup>1</sup> NW <sup>1</sup> ; Sec. 24; 2.3 acres in NW <sup>1</sup> SW <sup>1</sup> ; Sec. 24; Tp. 33 S. R. 18 E.W.M.



## Cert: 3677 Snapshot: 56052

### Snapshot

SnapshotID	Type	Status	Expiration Date	Authority	License Nbr	License Type	Contract Nbr	Contract Type	Snapshot Origin	Snapshot Status	WRID	FamilyID
56052	SW	CN							CT	AC	56052	56052

### Application

### Permit

### Certificate

Certificate	Signature	Original	Confirming	Remaining	Correcting	Scanned Image
3677	07/15/1922	Y	N	N	N	Image linked Image scanned

### Claim

### Decree

Decree Name	Volume-Page	Signature	Decree Findings	Additional Record
Chewaucan River (F)	2-236	12/27/1915		N

### Orders

Volume-Page	Signature	Order Findings
50-284	05/22/1996	
13-408	07/16/1944	
5-284	11/04/1946	

### Transfer

Transfer	Begin Date	End Date	Type	Status	CF	RR	POA	APOA	POD	APOD	POU	USE	GTS	STG
T6801			Regular	Terminating CM	--	--	--	--	Y	--	--	--	--	--

### Owner

First Name	Middle	Last Name	Company	Other Name	Entity Type	Street1	Street 2	City	State	Zip	County	Email	Home Phone	Company Phone	Fax	Inactive	Begin Date	End Date	Additional Record
			NORTHWEST TOWNSITE CO.			308 CHESTNUT ST		PHILADELPHIA	PA	19118	LAKE					N			N

### County

County
Lake

Related Docs

PODs

POD Loc ID	POD Nbr	POD Name	Src Type	Streamcode	Source	Tributary to	Location (QQ-S-T-R)	DLC/Lot	River Mile	Lat	Long	GPS Hrztl Err	Legal Description	Def	ST Flow	Max Rate	Rate	Max Acre Feet	Acre Feet	Surf Elev	POD Type	Statu
52835	1	LITTLE CONN OR DRINKWATER DITCH	ST	CHEWAUCAN R > L ABERT - 1300100010	CHEWAUCAN R	L ABERT	NWSE 23 33.00S 18.00E WM						NONE GIVEN	P	N	6.6	6.6				SW	CN

Uses from this Point of Diversion

Use	P/S	Priority Date	Start Date	End Date	ST Flow	Rate/Acre	Duty	Max Rate	Rate	Max Acre Feet	Acre Feet	Surface Elevation	Households	Status	Remarks
DO	P	12/31/1881	4/1	9/15	N			0.43	0.215 (est)					CN	
DO	P	12/31/1885	4/1	9/15	N			2.0	1.0 (est)					CN	
DO	P	12/31/1886	4/1	9/15	N			0.17	0.085 (est)					CN	
DO	P	06/18/1896	4/1	9/15	N			4.0	2.0 (est)					CN	
IR	P	12/31/1881	4/1	9/15	N	1/25	3.9	0.43	0.215 (est)					CN	
IR	P	12/31/1885	4/1	9/15	N	1/25	3.9	2.0	1.0 (est)					CN	
IR	P	12/31/1886	4/1	9/15	N	1/25	3.9	0.17	0.085 (est)					CN	
IR	P	06/18/1896	4/1	9/15	N	1/25	3.9	4.0	2.0 (est)					CN	

Limits

Max Rate CFS	Acre Feet	Rate/Acre	Duty	Acres	Surf Elev	Begin Season	End Season
6.6		1/25	3.9	263.8		4/1	9/15

POUs

POU Use Id	Use	P/S	Priority Date	Use Status	Acres	Remarks																								
37221	ID	P	12/31/1881	CN	17.0																									
<table border="1"> <thead> <tr> <th>Acres</th> <th>QQ</th> <th>SCTN</th> <th>Twp</th> <th>Range</th> <th>DLC/Lot</th> <th>Status</th> <th>Remarks</th> </tr> </thead> <tbody> <tr> <td>12.0</td> <td>NESE</td> <td>23</td> <td>33.0 S</td> <td>18.0 E</td> <td></td> <td>CN</td> <td></td> </tr> <tr> <td>5.0</td> <td>NWSW</td> <td>24</td> <td>33.0 S</td> <td>18.0 E</td> <td></td> <td>CN</td> <td></td> </tr> </tbody> </table>							Acres	QQ	SCTN	Twp	Range	DLC/Lot	Status	Remarks	12.0	NESE	23	33.0 S	18.0 E		CN		5.0	NWSW	24	33.0 S	18.0 E		CN	
Acres	QQ	SCTN	Twp	Range	DLC/Lot	Status	Remarks																							
12.0	NESE	23	33.0 S	18.0 E		CN																								
5.0	NWSW	24	33.0 S	18.0 E		CN																								
37222	ID	P	12/31/1885	CN	80.0																									
<table border="1"> <thead> <tr> <th>Acres</th> <th>QQ</th> <th>SCTN</th> <th>Twp</th> <th>Range</th> <th>DLC/Lot</th> <th>Status</th> <th>Remarks</th> </tr> </thead> <tbody> <tr> <td>40.0</td> <td>NESW</td> <td>19</td> <td>33.0 S</td> <td>19.0 E</td> <td></td> <td>CN</td> <td></td> </tr> <tr> <td>40.0</td> <td>NWSW</td> <td>19</td> <td>33.0 S</td> <td>19.0 E</td> <td></td> <td>CN</td> <td></td> </tr> </tbody> </table>							Acres	QQ	SCTN	Twp	Range	DLC/Lot	Status	Remarks	40.0	NESW	19	33.0 S	19.0 E		CN		40.0	NWSW	19	33.0 S	19.0 E		CN	
Acres	QQ	SCTN	Twp	Range	DLC/Lot	Status	Remarks																							
40.0	NESW	19	33.0 S	19.0 E		CN																								
40.0	NWSW	19	33.0 S	19.0 E		CN																								
37223	ID	P	12/31/1886	CN	6.8																									

Acres	QQ	SCTN	Twp	Range	DLC/Lot	Status	Remarks
3.0	NENW	24	33.0 S	18.0 E		CN	
1.5	NWNW	24	33.0 S	18.0 E		CN	
2.3	NWSW	24	33.0 S	18.0 E		CN	

37224	ID	P	06/18/1896	CN	160.0		
-------	----	---	------------	----	-------	--	--

Acres	QQ	SCTN	Twp	Range	DLC/Lot	Status	Remarks
15.0	NENE	23	33.0 S	18.0 E		CN	
15.0	SENE	23	33.0 S	18.0 E		CN	
20.0	NESE	23	33.0 S	18.0 E		CN	
25.0	SWNE	24	33.0 S	18.0 E		CN	
15.0	NENW	24	33.0 S	18.0 E		CN	
20.0	SWNW	24	33.0 S	18.0 E		CN	
20.0	SENW	24	33.0 S	18.0 E		CN	
30.0	NWSW	24	33.0 S	18.0 E		CN	

Comments

COPY

STATE OF OREGON

COUNTY OF LAKE

ORDER APPROVING A CHANGE IN POINT OF DIVERSION

Pursuant to ORS 540.510 to 540.530, after notice was given and no objections were filed, and finding that no injury to existing water rights would result, this order approves, as conditioned or limited herein, TRANSFER 6801 submitted by

EDWARD MURPHY  
P.O. BOX 137  
PAISLEY, OR 97636.

The right to be modified was confirmed by decree of the Circuit Court of the State of Oregon for LAKE County as evidenced by a PORTION of Certificate 3677. The decree is recorded in the Order Record of the Water Resources Director in Volume 5, at Page 1. The date of priority is 1885.

The right allows the use of the CHEWAUCAN RIVER, a tributary of LAKE ABERT, for IRRIGATION AND DOMESTIC. The amount of water to which this right is entitled is limited to an amount actually beneficially used and shall not exceed 3.2 cubic feet per second, if available at the authorized point of diversion: LOWER CONN DITCH, SE $\frac{1}{4}$  NE $\frac{1}{4}$ , SECTION 24, T 33 S, R 18 E, W.M.; or its equivalent in case of rotation, measured at the point of diversion from the source.

The amount of water used for irrigation, together with the amount secured under any other right for the same lands, is limited to ONE-TWENTY FIFTH of one cubic foot per second per acre, or its equivalent for each acre irrigated and shall be further limited to a diversion of not to exceed 3.9 acre-feet for each acre irrigated during the irrigation season of each year.

The authorized place of use is located as follows:

PROOF 130  
NW $\frac{1}{4}$  SW $\frac{1}{4}$  40.0 ACRES  
NE $\frac{1}{4}$  SW $\frac{1}{4}$  40.0 ACRES  
SECTION 19  
TOWNSHIP 33 SOUTH, RANGE 19 EAST, W.M.

The right to use water for the above purpose is restricted to beneficial use on the lands or place of use described and is subject to all other conditions and limitations contained in the decree.

T-6801.drg

Special Order Volume 50, Page 284 .

The applicant proposes to change the point of diversion to:

BRATTAIN DITCH, NW¼ SW¼, SECTION 24, T 33 S, R 18 E, W.M.;  
2046 FEET NORTH AND 1030 FEET EAST FROM SW CORNER, SECTION 24.

THIS CHANGE TO AN EXISTING WATER RIGHT MAY BE MADE PROVIDED THE FOLLOWING CONDITIONS ARE MET BY THE WATER USER:

1. The proposed change shall be completed on or before October 1, 1997.
2. The quantity of water diverted at the new point of diversion, together with that diverted at the old diversion, shall not exceed the quantity of water lawfully available at the original point of diversion.
3. The water user shall install and maintain a headgate, an in-line flow meter, weir, or other suitable device for measuring and recording the quantity of water diverted. The type and plans of the headgate and measuring device must be approved by the Department prior to beginning construction and shall be installed under the general supervision of the Department.

Certificate 3677 is cancelled. A new certificate will be issued to confirm that portion of the right NOT involved in this transfer. When satisfactory proof of the completed change is received, a new certificate confirming this water right will be issued.

WITNESS the signature of the Water Resources Director,  
affixed MAY 22 1996.

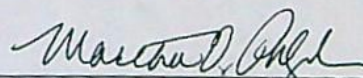

Martha O. Page, Director

STATE OF OREGON

COUNTY OF LAKE

CERTIFICATE OF WATER RIGHT

THIS CERTIFICATE ISSUED TO

EDWARD MURPHY  
P.O. BOX 137  
PAISLEY, OR 97636

confirms the right to use the waters of CHEWAUCAN RIVER, a tributary of ABERT LAKE, for IRRIGATION OF 80.0 ACRES AND DOMESTIC.

This right was confirmed by decree of the Circuit Court of the State of Oregon for LAKE COUNTY. The decree is of record at Salem, in the Order Record of the WATER RESOURCES DIRECTOR, in Volume 5, at Page 1. The date of priority is 1885.

The amount of water to which this right is entitled is limited to an amount actually beneficially used and shall not exceed A RATE OF DIVERSION OF 1/25 OF A CUBIC FOOT PER SECOND PER ACRE, LIMITED TO 3.9 ACRE FEET PER ACRE DURING EACH IRRIGATION SEASON, BEING THE PERIOD FROM APRIL 1 TO SEPTEMBER 15 OF EACH YEAR (IF AVAILABLE AT THE ORIGINAL POINT OF DIVERSION DESCRIBED AS THE LOWER CONN DITCH LOCATED WITHIN THE SE 1/4 NE 1/4, SECTION 24, TOWNSHIP 33 SOUTH, RANGE 18 EAST, W.M), or its equivalent in case of rotation, measured at the point of diversion from the source.

The point of diversion is located as follows:

BRATTAIN DITCH - NW 1/4 SW 1/4, SECTION 24, TOWNSHIP 33 SOUTH, RANGE 18 EST, W.M.; NORTH 11°02'05" EAST 1808.89 FEET FROM THE SW CORNER OF SECTION 24.

A description of the place of use to which this right is appurtenant is as follows:

NE 1/4 SW 1/4 40.0 ACRES  
NW 1/4 SW 1/4 40.0 ACRES  
SECTION 19  
TOWNSHIP 33 SOUTH, RANGE 19 EAST, W.M.

This is a final order in other than contested case. This order is subject to judicial review under ORS 183.484. Any petition for judicial review of the order must be filed within the 60 days of the date of service.

The water user shall install and maintain a headgate, an in-line flow meter, weir, or other suitable device for measuring and recording the quantity of water diverted. The type and plans of the headgate and measuring device must be approved by the Department prior to beginning construction and shall be installed under the general supervision of the Department.

This certificate is issued to confirm a change in POINT OF DIVERSION approved by an order of the Water Resources Director entered MAY 22, 1996, and together with Certificate 72346, supersedes Certificate 3677, State Record of Water Right Certificates.

The issuance of this superseding certificate does not confirm the status of the water right in regard to the provisions of ORS 540.610 pertaining to forfeiture or abandonment.

The right to the use of the water for the above purpose is restricted to beneficial use on the lands or place of use described and is subject to all other conditions and limitations contained in said decree.

Issued MARCH 18, 2004.

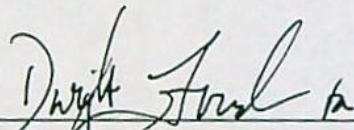
  
\_\_\_\_\_  
Paul R. Cleary, Director  
Water Resources Department

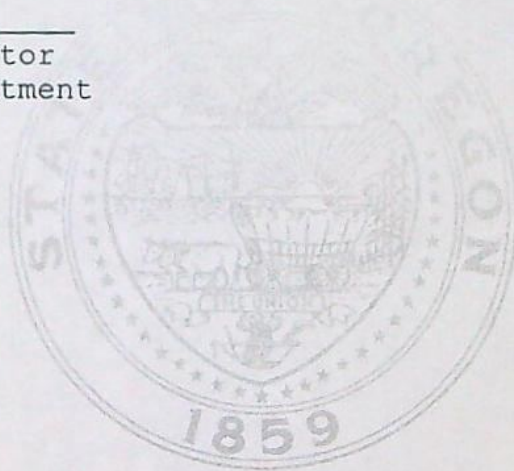

Recorded in State Record of Water Right Certificates Number 80631.

T-6801.SB

**AMENDED  
FINAL PROOF MAP**  
Section 24, T.33S. R.18E., W.M.  
Lake County, Oregon  
Transfer T-8801

**RECEIVED**

SEP 11 1997

WATER RESOURCES DEPT.  
TALEM, OREGON

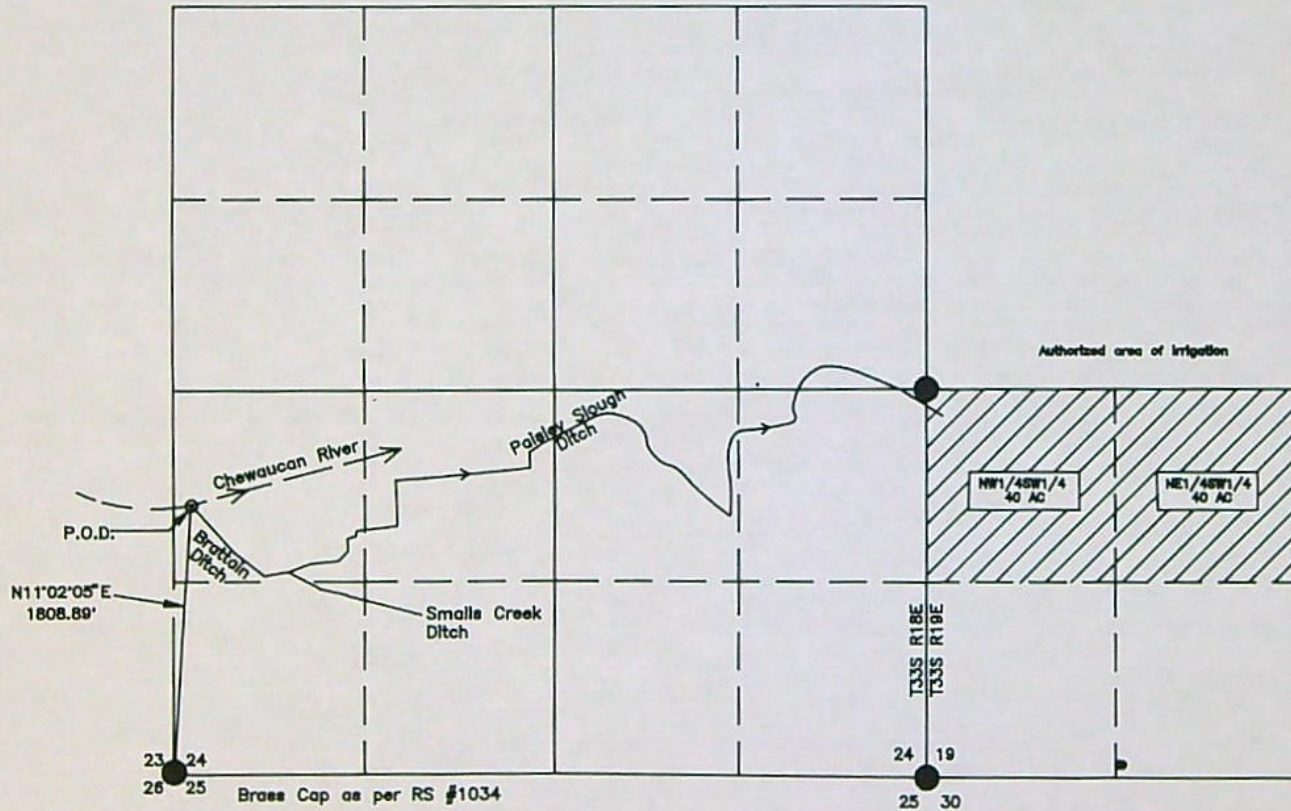

This map is for the purpose of identifying the location of the water right only and is not intended to provide legal dimensions or location of property lines.



Survey for:  
Survey by:

Edward Murphy  
Sundet & Associates  
P.O. Box 1228  
Lakeview, OR 97630  
(541)947-3293

May 1997

Drawing #8197



COPY

STATE OF OREGON  
COUNTY OF LAKE  
CERTIFICATE OF WATER RIGHT

THIS CERTIFICATE ISSUED TO

NORTHWEST TOWNSITE COMPANY  
308 CHESTNUT STREET  
PHILADELPHIA, PENNSYLVANIA 19118

confirms the right to use the waters of the CHEWAUCAN RIVER, a tributary of LAKE ABERT, for IRRIGATION and DOMESTIC.

This right was confirmed by decree of the Circuit Court of the State of Oregon for LAKE County. The decree is of record at Salem, in the Order Record of the WATER RESOURCES DIRECTOR, in Volume 4, at Page 3677. The date of priority is 1881 under Proof No. 129, and 1886 under Proof No. 131.

The amount of water to which this right is entitled is limited to an amount actually beneficially used and shall not exceed 0.95 CUBIC FOOT PER SECOND or its equivalent in case of rotation, measured at the point of diversion from the source.

The points of diversion are located as follows:

PROOF 129: LITTLE CONN OR DRINKWATER DITCH LOCATED: NW¼ SE¼, SECTION 23, T 33 S, R 18 E, W.M.

PROOF 131: MILL DITCH LOCATED: NE¼ SE¼, SECTION 23, T 33 S, R 18 E, W.M.

The amount of water used for irrigation, together with the amount secured under any other right existing for the same lands, is limited to ONE-TWENTY FIFTH of one cubic foot per second per acre, or its equivalent for each acre irrigated and shall be further limited to a diversion of not to exceed 3.9 acre-feet for each acre irrigated during the irrigation season from April 1, to September 15 of each year.

A description of the place of use to which this right is appurtenant is as follows:

PROOF NO. 129

NE¼ SE¼ 12.0 ACRES  
SECTION 23

NW¼ SW¼ 5.0 ACRES  
SECTION 24  
TOWNSHIP 33 SOUTH  
RANGE 18 EAST  
W.M.

PROOF NO. 131

NE¼ NW¼ 3.0 ACRES  
NW¼ NW¼ 1.5 ACRES  
NW¼ SW¼ 2.3 ACRES  
SECTION 24  
TOWNSHIP 33 SOUTH  
RANGE 18 EAST  
W.M.

This certificate describes that portion of the water right confirmed by Certificate 3677, State Record of Water Right Certificates, NOT modified by the provisions of an order of the State Engineer, entered July 16, 1964, at Special Order Volume 13, page 408, cancelling a portion of the right, and the Water Resources Director entered                     MAY 22 1996                     approving Transfer Application 6801.

The issuance of this superseding certificate does not confirm the status of the water right in regard to the provisions of ORS 540.610 pertaining to forfeiture or abandonment.

The right to the use of the water for the above purpose is restricted to beneficial use on the lands or place of use described and is subject to all other conditions and limitations contained in said decree.

WITNESS the signature of the Water Resources Director,  
affixed                     MAY 22 1996                    .

  
\_\_\_\_\_  
Martha O. Pagel, Director

COBY

Recorded in State Record of Water Right Certificates numbered 72346.

T-6801.drg

BEFORE THE STATE ENGINEER OF OREGON

Lake County

IN THE MATTER OF THE CANCELANON.)  
OF A WATER RIGHT IN THE NAME OF )  
NORTHWEST TOWNSITE COMPANY )

O R D E R

On April 24, 1964, notice was given by certified mail in accordance with the provisions of ORS 540.631 to 540.650 to Ross Colohan and Doris Colohan, Paisley, Oregon, and Blanche Curran Guest, Box 553, Galtinburg, Tennessee, legal owners of the land to which the water right hereinafter described is appurtenant, of the State Engineer's intention to cancel said right.

The water right in question is a part of those established in the name of Northwest Townsite Company by decree of the Circuit Court for Lake County, Oregon, entered December 2, 1916, In the Matter of the Determination of the Relative Rights to the Use of the Waters of Chewaucan River and its Tributaries, and is for the use of the waters of Chewaucan River, through the Conn Ditch, for the irrigation of 15 acres in the NE $\frac{1}{4}$  NE $\frac{1}{4}$ , 15 acres in the SE $\frac{1}{4}$  NE $\frac{1}{4}$ , 20 acres in the NW $\frac{1}{4}$  SE $\frac{1}{4}$ , Section 23, and 30 acres in the NW $\frac{1}{4}$  SW $\frac{1}{4}$ , 15 acres in the NE $\frac{1}{4}$  SW $\frac{1}{4}$ , 20 acres in the SE $\frac{1}{4}$  SW $\frac{1}{4}$ , 20 acres in the SW $\frac{1}{4}$  SW $\frac{1}{4}$  and 25 acres in the SW $\frac{1}{4}$  SW $\frac{1}{4}$ , Section 24, Township 33 South, Range 18 East, W.M., with a date of priority of June 18, 1896. This right, together with other rights not in question, is confirmed by certificate recorded at page 3677, Volume 4, State Record of Water Right Certificates.

No protest against the proposed cancellation having been filed within the sixty day period immediately following notice, the water right should be canceled.

NOW, THEREFORE, it hereby is ORDERED that the right for the use of the waters of the Chewaucan River, with a date of priority of June 18, 1896, for the irrigation of 15 acres in the NE $\frac{1}{4}$  NE $\frac{1}{4}$ , 15 acres in the SE $\frac{1}{4}$  NE $\frac{1}{4}$ , 20 acres in the NE $\frac{1}{4}$  SW $\frac{1}{4}$ , Section 23 and 30 acres in the NW $\frac{1}{4}$  SW $\frac{1}{4}$ , 15 acres in the NE $\frac{1}{4}$  SW $\frac{1}{4}$ , 20 acres in the SE $\frac{1}{4}$  SW $\frac{1}{4}$ , 20 acres in the SW $\frac{1}{4}$  SW $\frac{1}{4}$ , and 25 acres in the SW $\frac{1}{4}$  SW $\frac{1}{4}$ , Section 24, Township 33 South, Range 18 East, W.M., is canceled.

Dated at Salem, Oregon, this 16th day of July, 1964.  
Chris L. Wheeler  
State Engineer

**TO:**

**BERNADETTE WILLIAMS**

**FROM:**

**DAVID POE  
DISTRICT 12**



# Oregon

Theodore R. Kulongoski, Governor

## Water Resources Department

Watermaster, District 12

513 Center Street

Lakeview, OR 97630

Ph: 541-947-6038

Fax: 541-947-6063

[www.wrd.state.or.us](http://www.wrd.state.or.us)

[david.m.poe@wrd.state.or.us](mailto:david.m.poe@wrd.state.or.us)

October 24, 2003

Bernadette,

I am faxing this to you to give you a heads up concerning the transfers, Mr. Murphy's and the Paisley town weir project, we discussed at the CWRE seminar in Bend on October 23, 2003. I have been assured that the transfer permit has been proved up. You may want to check.

Thanks a bunch for expediting this. Also, I am sure the folks in Paisley will allow me to say thanks for them.

Your friendly WM,

David Poe *D.P.*

Water Rights Information Query Results

# Water Rights Information Query Results

**Owner(s) Information**  
 EDWARD MURPHY  
 PO BOX 137  
 PAISLEY OR 97636

**Application(s)**  
 n/a

**Permit(s)**  
 n/a

**Certificate(s)**  
 n/a

**Claim(s)**  
 n/a

**Decree(s)**  
 n/a

**Order(s)**

Volume-Page	Signature
50-284	05/22/1996
5-284	

**Transfer(s)**

Transfer	Begin Date	Type	Status	Confirming	Remaining	Terminating
T6801	05/22/1996			Y		

**Point(s) of Diversion**

Location (T-R-S-QQ)	DLC/Lot	Source	Tributary	Max Rate	Rate	Max Acre Feet	Acre Feet	Legal Description	Remarks
33.0S-18.0E-24-NWSW		CHEWALUCAN R	LABERT	3.2	3.2			BRATTAIN D-2045 FEET NORTH & 1030 FEET EAST FROM SW CORNER, SECTION 24	

**Uses from this Point of Diversion**

Use	P/S	Priority Date	Start Date	End Date	Acres	Duty	Link	Max Rate	Rate	Max Acre Feet	Acre Feet	Status	Remarks
ID	P	12/31/1885	1/1	12/31		1/25	3.0	3.2	3.2			NC	DIVERSION LIMITED TO QUANTITY AVAILABLE AT ORIGINAL POD

**Place of Use**

Use	P/S	Priority Date	Location (T-R-S-QQ)	DLC/Lot	Acres	Status	Remarks
ID	P	12/31/1885	33.0S-19.0E-19-NESW		40.0	NC	
ID	P	12/31/1885	33.0S-19.0E-19-NWSW		40.0	NC	

View History

# Mailing List for Certificate

---

---

Mailing Date: 3/18/2004

Application T-6801  
Permit -  
Certificate - 80631

Permit/Certificate Holder: (include copy of map)

EDWARD MURPHY  
P.O. BOX 137  
PAISLEY, OR 97636

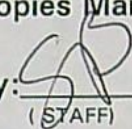
<b>Copies Mailed</b>
By:  (STAFF)
on: <u>3/18/2004</u> (DATE)

**Copies of Final Certificate to be sent to:**

1. Watermaster #12: David Poe (include copy of map)
2. Data Center (include copy of map)
3. Water Availability

**Other persons to receive copies: (Include map)**

Martin F. Murphy  
P.O. Box 256  
Paisley, OR 97636

Dennis Glender  
93291 Pike Ln  
Lakeview, OR 97291

T-6801.SB

RECEIVED

JUL 15 1997

WATER RESOURCES DEPT.  
SALEM, OREGON

**FINAL PROOF MAP**  
Section 24, T.33S. R.18E., W.M.  
Lake County, Oregon  
Transfer T-6801

*Superseded*

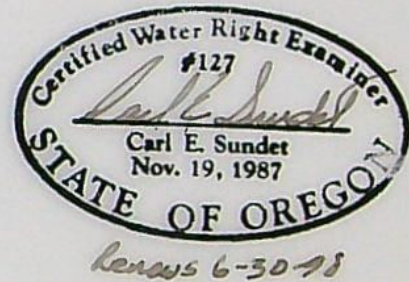
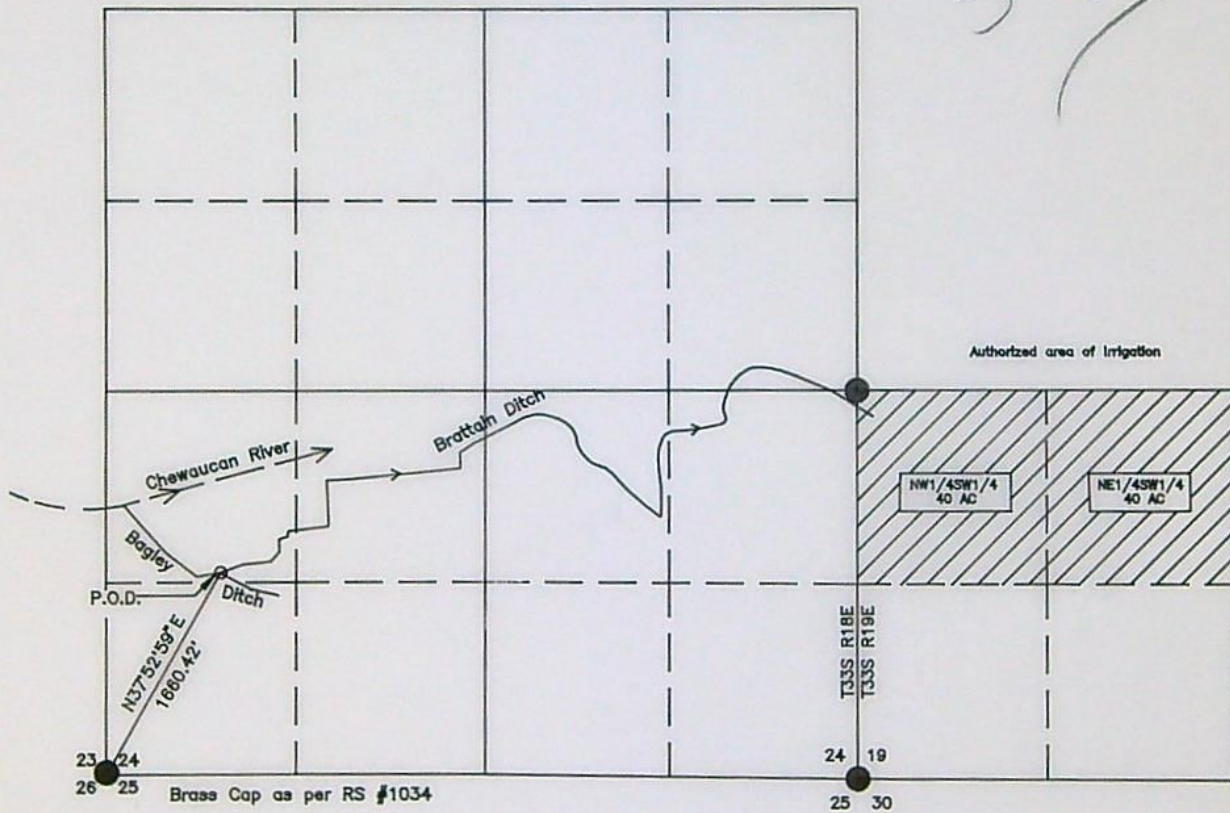

This map is for the purpose of identifying the location of the water right only and is not intended to provide legal dimensions or location of property lines.

Survey for:  
Survey by:

Edward Murphy  
Sundet & Associates  
P.O. Box 1228  
Lakeview, OR 97630  
(541)947-3293

May 1997

Drawing #8197



December 29, 2003

Dwight French  
Oregon Water Resources Dept  
North Mall Office Building  
725 Summer Street N.E., Suite A  
Salem, Oregon 97301-1271

RECEIVED  
JAN 02 2004  
WATER RESOURCES DEPT  
SALEM OREGON

RE: Water Right Transfer 6801 - Certificate

Dear Mr. French,

I am writing to request that the Water Right Certificate for Water Right Transfer 6801 (T-6801) be issued immediately.

The special circumstances for this request are as follows:

- The Town Weir in the City of Paisley is in imminent structural failure. T-6801 approved on May 5, 1996 relocated the POD to the Town Weir.
- There is a project underway sponsored by the Bagley Ditch Corp to relocate the Town Weir approximately 3/4 of a mile upstream on the Chewaucan River. Engineering is complete. The construction involves using an infiltration gallery type diversion structure, improving fish passage, fish screen installation and stream channel restoration on the Chewaucan River through the City of Paisley.
- There are approximately 66 individual water right certificates that need to move their POD's that involve more than 110 individuals/families.
- The Water right Certificate for T-6801 needs to be issued so that it can be transferred with the Bagley Ditch Corp transfer application under preparation.
- The transfer application is scheduled to be submitted to OWRD in early March 2004.

I would like to participate in the Bagley Ditch Corp POD transfer process. I am concerned that if I do not have a Water Right Certificate for T-6801 and I participate in the Bagley Ditch Corp POD transfer, I could postpone the issuance of order approving a transfer application submitted by the Bagley Ditch Corp.

Please send all correspondence to Dennis Glender of Glender's Hydro Tech Services, 93291 Pike Ln, Lakeview, Oregon 97630, o (541) 947-4718, c (541) 219-0806, E-mail [djglender@gooselake.com](mailto:djglender@gooselake.com). Dennis is authorized to act as my agent in this Certificate process.

Sincerely

*Martin F. Murphy POA.*

Martin F. Murphy POA  
P.O. Box 256  
Paisley, Oregon 97636

# Water Rights Information Query Results

**Owner(s) Information**  
 EDWARD MURPHY  
 PO BOX 137  
 PAISLEY OR 97636

**Application(s)**  
 n/a

**Permit(s)**  
 n/a

**Certificate(s)**  
 n/a

**RECEIVED**

**Claim(s)**  
 n/a

**Decree(s)**  
 n/a

**Order(s)**

Volume-Page	Signature
50-284	05/22/1996
5-284	

JAN 02 2004

WATER RESOURCES DEPT  
 SALEM OREGON

**Transfer(s)**

Transfer	Begin Date	Expire Date	Type	Status	Confirming	Remaining	Terminating
T6801	05/22/1996				Y		

**Point(s) of Diversion**

Location (T-R-S-QQ)	DLC/Lot	Source	Tributary to	Max Rate	Rate	Max Acre Feet	Acre Feet	Legal Description	Rema
33.0S-18.0E-24-NWSW		CHEWAUCAN R	L ABERT	3.2	3.2			BRATTAIN D-2046 FEET NORTH & 1030 FEET EAST FROM SW CORNER, SECTION 24	

**Uses from this Point of Diversion**

Use	P/S	Priority Date	Start Date	End Date	Acres	Duty	Limit	Max Rate	Rate	Max Acre Feet	Acre Feet	Status	Remarks
ID	P	12/31/1885	1/1	12/31		1/25	3.9	3.2	3.2			NC	DIVERSION LIMITED TO QUANTITY AVAILABLE AT ORIGINAL POD

**Place of Use**

Use	P/S	Priority Date	Location (T-R-S-QQ)	DLC/Lot	Acres	Status	Remarks
ID	P	12/31/1885	33.0S-19.0E-19-NESW		40.0	NC	
ID	P	12/31/1885	33.0S-19.0E-19-NWSW		40.0	NC	

[View History](#)

092439

M0302093

POWER OF ATTORNEY

STATE OF OREGON, County of Lake

Dorothy Murphy  
321 Highway 31 Box 137  
Paisley, OR 97636

To  
Martin F. Murphy  
Box 256  
Paisley, OR 97636



I certify that the within instrument was received for record on the 2 day of February, 1998 at 3:40 o'clock P.M., and recorded in book/reel volume No. 6 on page 433 and/or as fee/file/instrument/microfilm/reception No. 30-2093, Records of said County.

Witness my hand and seal as County Clerk  
affixed  
Karen Lewank, Lake Co.  
NAME

Return to (Name, Address, Zip):  
Martin Murphy

KNOW ALL BY THESE PRESENTS that I, Dorothy Murphy

have made, constituted and appointed, and by these presents do hereby make, constitute and appoint Martin F. Murphy

my true and lawful attorney for me and in my name, place and stead, and for my use and benefit, to demand, sue for, recover, collect, and receive all sums of money or money due, debts, claims, accounts, legacies, bequests, interests, dividends, annuities and demands whatsoever, as are now or shall be payable, pecuniary or otherwise, payable or hereafter due to me to have, use and take all lawful ways and means in any court or otherwise for the recovery thereof, and to compromise, settle and adjust and to execute and deliver as quitclaim or other sufficient discharge for any of the same, to bargain, contract for purchase, give and take back, lend, borrow, mortgage, and accept the terms and possession thereof and all deeds and other assurances in the law therefor, and to receive, purchase, bargain, sell, lease, convey, mortgage and hypothecate lands, tenements and hereditaments, including my right of homestead in any of the same, to and from such persons and to execute and deliver all instruments as my attorney shall think fit; to sell, transfer and deliver all or any shares of stock, owned by me in any corporation, but not limited to, and to vote any such stock as my proxy; to bargain for, buy, sell, mortgage, hypothecate and convey and to execute and deliver all instruments and to take any action, and other property in possession or in action, add to make, do and transmit all and every kind of instrument, deed, conveyance, mortgage, lease, contract, bill of exchange, bill of lading, bill, bond, note, evidence of debt, receipt, release and discharge, and to execute and deliver all other instruments in writing of whatever kind and nature which my attorney in the premises shall think fit; to have access to my safe deposit box which has been rented in my name, or in the name of myself and any other person, and to open the same, and to have access to my bank accounts, deposits on checks, drafts, notes and negotiable instruments payable to my order, to withdraw any sums of money therefrom, to use, and generally to do any business with any bank or banker on my behalf, to complete, sign and deliver any instrument which I have made, and to do all and every thing which I have made, and to do all and every thing which I have made, and to do all and every thing which I have made, and to do all and every thing which I have made, also

RECEIVED  
JAN 02 2004  
WATER RESOURCES DEPT  
SALEM OREGON

GRANTING AND GRANTING unto the within named attorney-in-fact, all and every power and thing whatsoever, legal and equitable, which I have, use and take all lawful ways and means in any court or otherwise for the recovery thereof, and to compromise, settle and adjust and to execute and deliver as quitclaim or other sufficient discharge for any of the same, to bargain, contract for purchase, give and take back, lend, borrow, mortgage, and accept the terms and possession thereof and all deeds and other assurances in the law therefor, and to receive, purchase, bargain, sell, lease, convey, mortgage and hypothecate lands, tenements and hereditaments, including my right of homestead in any of the same, to and from such persons and to execute and deliver all instruments as my attorney shall think fit; to sell, transfer and deliver all or any shares of stock, owned by me in any corporation, but not limited to, and to vote any such stock as my proxy; to bargain for, buy, sell, mortgage, hypothecate and convey and to execute and deliver all instruments and to take any action, and other property in possession or in action, add to make, do and transmit all and every kind of instrument, deed, conveyance, mortgage, lease, contract, bill of exchange, bill of lading, bill, bond, note, evidence of debt, receipt, release and discharge, and to execute and deliver all other instruments in writing of whatever kind and nature which my attorney in the premises shall think fit; to have access to my safe deposit box which has been rented in my name, or in the name of myself and any other person, and to open the same, and to have access to my bank accounts, deposits on checks, drafts, notes and negotiable instruments payable to my order, to withdraw any sums of money therefrom, to use, and generally to do any business with any bank or banker on my behalf, to complete, sign and deliver any instrument which I have made, and to do all and every thing which I have made, and to do all and every thing which I have made, and to do all and every thing which I have made, also

IN WITNESS WHEREOF, I have hereunto set my hand on 1/7, 1998  
Dorothy M Murphy

STATE OF OREGON, County of Lake ) ss.  
This instrument was acknowledged before me on January 7, 1998.



Hugh J. Cahill  
Notary Public for Oregon  
My commission expires March 18, 2001



TRANSFER APPL. # T - 6801

8 / 7 / 97

Revised 9-16-97  
Guy Clark

MAP REVIEW

- source and trib
- diversion point location *\**
- conveyances (pipes, ditch, etc.)
- place of use *\* Need location of the Domestic use*
- scale
- township, range, section
- north arrow
- CWRE stamp (signed?)
- disclaimer
- date survey was performed
- P.O.B. of survey
- dimensions and capacity of diversion system *NONE LISTED*
- "beneficial use" type title
- "permanent-quality" paper

REPORT

- type of use
- extent of use
- rate and duty
- time limits (A,B,C and transfers)
- crop type
- system capacity *NEED MEASUREMENTS OF DITCH OR (CAMERY) FROM HEADGATE GAUGE.*
- transfer order conditions
  - same aquifer as original P.O.A.)
  - fish screen &/or fish passage devices)
  - flow-meter)
  - pump-test)
  - other *NEED WAS MEASURING DEVICE APPROVED*

*by DEPT. & SUPERVISED DURING INTALCATION?*

*yc 9-16-97*  
*\* P.O.D. SHOWN ON MAP NOT IDENTIFIED BY ORDER. IS TAKE-OFF FOR BRATTAIN DITCH AT CREWAUCAN RIVER (AS SHOWN ON APPL. MAP) OR CAN WE ACCOU OFF BAGLEY DITCH?*

RECEIVED

JUL 15 1997

WATER RESOURCES DEPT.  
SALEM, OREGON

CLAIM OF BENEFICIAL USE AND SITE REPORT

INFORMATION: Edward Murphy  
P.O. Box 137  
Paisley, OR 97636  
T-6801

SOURCE: Chewaucan River, a tributary of Lake Abert

DIVERSION POINT: NW1/4 SW 1/4 Section 24, T.33S. R.18E. W.M.,  
N37°52'59"E - 1660.42' from the SW Corner  
Section 24.  
18" metal screw type headgate with measuring  
gauge.

USE: Irrigation of meadow

LIFT: Mean elevation difference between source and  
place of use is 40'.

CALCULATIONS: 
$$\text{Max Q} = \frac{80}{25} = 3.2 \text{ cfs}$$

SURVEY TIE: Brass Cap at the SW Section Corner of Section  
24.

The final proof survey and inspection of the use found to be completed under the terms and conditions of Transfer # 6801 was completed by me on August 19, 1996 and the facts contained in this report and accompanying final proof map are correct to the best of my knowledge.

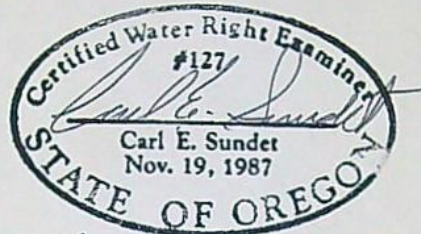

*Renews 6-30-98*

**RECEIVED**

JUL 15 1997

WATER RESOURCES DEPT.  
SALEM, OREGON

RECEIVED

JUL 17 1997

WATER RESOURCES DEPT.  
SALEM, OREGON

I, Edward Murphy agree to the findings of the CWRE and do submit this site report and map as my Claim of Beneficial use of the water as provided under the terms and conditions of Transfer #6801.

*Edward Murphy*  
Edward Murphy





# Oregon

John A. Kitzhaber, M.D., Governor

Water Resources Department

Commerce Building

158 12th Street NE

Salem, OR 97310-0210

(503) 378-3739

FAX (503) 378-8130

August 26, 1997

DENNIS GLENDER WATERMASTER  
513 CENTER STREET  
LAKEVIEW OR 97630

Re: file T-6801 in the name of Murphy

Dear Dennis,

I received the claim of beneficial use from Carl Sundet, CWRE which shows the diversion point location different than the application map and different than the order allowed. I need you help in determining if the location shown is correct and in your opinion, can we issue a final certificate on this transfer. I have enclosed a copy of the transfer order, application map, final proof map and report.

If you have any questions, please give me a call. The number is 503-378-8455 and my extension is 255.

Sincerely,

Don Knauer  
Manager Adjudication and Certificates

c: Carl Sundet, CWRE  
Edward Murphy

9/8/97 DENNIS GLENDER, WM CALLED TO SAY SUNDET HAD  
CONTACTED HIM & IS WORKING ON THIS.  
JEK

RECEIVED

SEP 11 1997

WATER RESOURCES DEPT.  
SALEM, OREGON

AMENDED  
CLAIM OF BENEFICIAL USE AND SITE REPORT

INFORMATION: Edward Murphy  
P.O. Box 137  
Paisley, OR 97636  
T-6801

SOURCE: Chewaucan River, a tributary of Lake Abert

DIVERSION POINT: NW1/4 SW 1/4 Section 24, T.33S. R.18E. W.M.,  
N11°02'05"E - 1808.89' from the SW Corner  
Section 24.  
18" metal screw type headgate with measuring  
gauge.

USE: Irrigation of meadow

LIFT: Mean elevation difference between source and  
place of use is 40'.

CALCULATIONS: 
$$\text{Max } Q = \frac{80}{25} = 3.2 \text{ cfs}$$

SURVEY TIE: Brass Cap at the SW Section Corner of Section  
24.

**Sundet & Associates**  
LAND SURVEYING

424 NORTH 1ST STREET  
P.O. BOX 1228  
LAKEVIEW, OREGON 97630  
(503)947-3293

July 17, 1997

Water Resources Department  
Final Proof Section  
158 12th Street NE  
Salem, OR 97310

**RECEIVED**

JUL 17 1997

WATER RESOURCES DEPT.  
SALEM, OREGON

RE: Transfer #T-6801

Enclosed is the owners statement for the above transfer. it did not arrive in the office in time for it to be included with the other Final Proof documents.

Thank you,

Janine Sundet

July 16, 1997

EDWARD MURPHY  
PO BOX 137  
PAISLEY, OR 97636

REFERENCE: File T-6801

This will acknowledge that your claim of beneficial use and map in the name of EDWARD MURPHY were received on JULY 15, 1997. These will be reviewed in the future to insure they are complete and correct.

Please contact me if you have any questions.

Sincerely,

*Don Knauer tcb*

DON KNAUER  
Program Representative

DEK:tcb

cc: CARL E. SUNDET, CWRE #127



---

Commerce Building  
158 12th Street NE  
Salem, OR 97310-0210  
(503) 378-3739  
FAX (503) 378-8130

Judy Smith, 08:45 AM 5/27/97 , Transfer 6801

Date: Tue, 27 May 1997 08:45:33 -0700 (PDT)  
X-Sender: smithja@mailhub.wrd.state.or.us  
To: Larry.H.NUNN@wrд.state.or.us  
From: Judy.A.SMITH@wrд.state.or.us (Judy Smith )  
Subject: Transfer 6801

We contacted Carl Sundet, the CWRE who is working on Transfer 6801 and he said the survey has been done and the map is being prepared. I reminded him of the due date for the claim of beneficial use and he said there was no problem with that.  
Thanks.  
Judy, District#12

Is your RETURN ADDRESS completed on the reverse side?

### SENDER:

- Complete items 1 and/or 2 for additional services.
- Complete items 3, 4a, and 4b.
- Print your name and address on the reverse of this form so that we can return this card to you.
- Attach this form to the front of the mailpiece, or on the back if space does not permit.
- Write *"Return Receipt Requested"* on the mailpiece below the article number.
- The Return Receipt will show to whom the article was delivered and the date delivered.

I also wish to receive the following services (for an extra fee):

1.  Addressee's Address
2.  Restricted Delivery

Consult postmaster for fee.

3. Article Addressed to:

EDWARD MURPHY  
PO BOX 137  
PAISLEY OR 97636

4a. Article Number

P-56237

4b. Service Type

- Registered  Certified  
 Express Mail  Insured  
 Return Receipt for Merchandise  COD

7. Date of Delivery

3-2-97

5. Received By: (Print Name)

8. Addressee's Address (Only if requested and fee is paid)

6. Signature: (Addressee or Agent)

X Dorothy Murphy

UNITED STATES POSTAL SERVICE

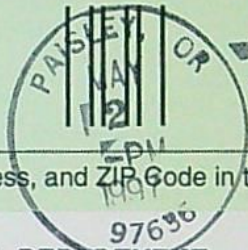

First-Class Mail  
Postage & Fees Paid  
USPS  
Permit No. G-10

• Print your name, address, and ZIP Code in this box •

WATER RESOURCES DEPARTMENT  
158 12TH STREET NE  
SALEM, OR 97310

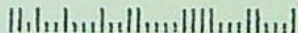

April 29, 1997

WATER  
RESOURCES  
DEPARTMENT

EDWARD MURPHY  
PO BOX 137  
PAISLEY OR 97636

REFERENCE: Transfer 6801

This letter is in regard to your water use Transfer 6801. As we pointed out to you in our letter of July 23, 1996, your claim of beneficial use must be received in this office by July 16, 1997.

Oregon Administrative Rule 690-14-190 states: "The claim of beneficial use shall be submitted to the Department within one year after the use was reported..as being complete...Failure to comply with this section shall cause the Director to initiate permit cancellation proceedings as provided by ORS 537.260."

The "claim" consists of a site report and map of the developed use prepared by a Certified Water Rights Examiner, which accompany a request from the permittee for issuance of a certificate of water right.

You are hereby notified that unless your claim is received in 90 days, by July 16, 1997, your transfer may be canceled without further notice.

If you have any questions, please contact the Water Rights Section at 378-3739.

Sincerely,

LARRY H. NUNN  
Water Rights Specialist

LHN:jh

cc: Dennis Glender, Watermaster  
Carl Sundet, CWRE

CERTIFIED MAIL - RETURN RECEIPT REQUESTED



Commerce Building  
158 12th Street NE  
Salem, OR 97310-0210  
(503) 378-3739  
FAX (503) 378-8130



July 23, 1996

EDWARD MURPHY  
PO BOX 137  
PAISLEY OR 97636

REFERENCE: File T-6801

This will acknowledge receipt of your notice that complete application of water has been made under Transfer 6801.

You are required to hire a certified water right examiner (CWRE) to complete a Claim of Beneficial Use which must be submitted to this department by **JULY 16, 1997**. The Claim of Beneficial Use must include a map and site report prepared by the CWRE and signed by both the CWRE and the land owner. Enclosed is a list of CWRE's. Also enclosed is a copy of the order which approved Transfer 6801 and the application map for your CWRE's use.

You may claim only the beneficial use authorized and developed within the terms of the order. Any part of the use that was not completed will be excluded from the certificate of water right which will ultimately be issued.

The Department requires that the CWRE has a copy of the permit or transfer order to compile the claim of beneficial use. All permit conditions need to be addressed in the claim and map you submit.

In the meantime, the transfer order will be evidence of your right to the use of water provided you continue to use the water for the purpose authorized.

Sincerely,

LARRY H. NUNN  
Senior Water Rights Specialist

LHN:jh

enclosures

cc: Carl Sundet, CWRE



Commerce Building  
158 12th Street NE  
Salem, OR 97310-0210  
(503) 378-3739  
FAX (503) 378-8130

RECEIVED

JUL 16 1996

WATER RESOURCES DEPT.  
SALEM, OREGON

NOTICE OF COMPLETION OF CHANGE IN

place of use of water

point of diversion of water

use heretofore made of water

Under the Terms of TRANSFER APPLICATION 6801

I, EDWARD MURPHY, USED the water as provided by the  
(print name)

order of the Water Resources Director approving said water right transfer application

BY JUNE 15, 1996

Description of the land on which I use water: NW'14 SW'14, NE'14 SW'14 SEC 19  
T 33 S, R 19 E

(date)

Edward Murphy  
(signature)

P.O. Box 137, Parste, OR 97630  
(address)

(Mail to the Water Resources Department, Salem, Oregon 97310)

9163A

Water Resources Department  
158 12th Street NE  
Salem, OR 97310

Oregon

WATER RESOURCES  
DEPARTMENT

Commerce Building  
158 12th Street NE  
Salem, OR 97310-0210

CONSERVE WATER  
FOR  
OREGON'S FUTURE

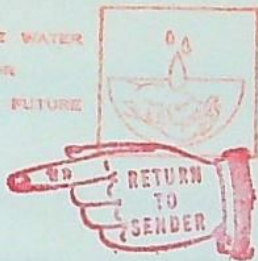

POSTED  
FIRST CLASS



NO SUCH NUMBER

F 6801  
**RECEIVED**

JUN - 3 1996

WATER RESOURCES DEPT.  
SALEM, OREGON

19106

THIS CERTIFICATE ISSUED TO  
*no such #*  
NORTHWEST TOWNSITE COMPANY  
308 CHESTNUT STREET  
PHILADELPHIA, PENNSYLVANIA 191

*30*

*no such #*

*no such #*



STATE OF OREGON  
COUNTY OF LAKE  
CERTIFICATE OF WATER RIGHT

THIS CERTIFICATE ISSUED TO  
*no such #*  
NORTHWEST TOWNSITE COMPANY  
308 CHESTNUT STREET  
PHILADELPHIA, PENNSYLVANIA 19112

confirms the right to use the waters of the CHEWAUCAN RIVER, a tributary of LAKE ABERT, for IRRIGATION and DOMESTIC.

This right was confirmed by decree of the Circuit Court of the State of Oregon for LAKE County. The decree is of record at Salem, in the Order Record of the WATER RESOURCES DIRECTOR, in Volume 4, at Page 3677. The date of priority is 1881 under Proof No. 129, and 1886 under Proof No. 131.

The amount of water to which this right is entitled is limited to an amount actually beneficially used and shall not exceed 0.95 CUBIC FOOT PER SECOND or its equivalent in case of rotation, measured at the point of diversion from the source.

The points of diversion are located as follows:

PROOF 129: LITTLE CONN OR DRINKWATER DITCH LOCATED: NW $\frac{1}{4}$  SE $\frac{1}{4}$ , SECTION 23, T 33 S, R 18 E, W.M.

PROOF 131: MILL DITCH LOCATED: NE $\frac{1}{4}$  SE $\frac{1}{4}$ , SECTION 23, T 33 S, R 18 E, W.M.

The amount of water used for irrigation, together with the amount secured under any other right existing for the same lands, is limited to ONE-TWENTY FIFTH of one cubic foot per second per acre, or its equivalent for each acre irrigated and shall be further limited to a diversion of not to exceed 3.9 acre-feet for each acre irrigated during the irrigation season from April 1, to September 15 of each year.

A description of the place of use to which this right is appurtenant is as follows:

PROOF NO. 129

NE $\frac{1}{4}$  SE $\frac{1}{4}$  12.0 ACRES  
SECTION 23  
  
NW $\frac{1}{4}$  SW $\frac{1}{4}$  5.0 ACRES  
SECTION 24  
TOWNSHIP 33 SOUTH  
RANGE 18 EAST  
W.M.

PROOF NO. 131

NE $\frac{1}{4}$  NW $\frac{1}{4}$  3.0 ACRES  
NW $\frac{1}{4}$  NW $\frac{1}{4}$  1.5 ACRES  
NW $\frac{1}{4}$  SW $\frac{1}{4}$  2.3 ACRES  
SECTION 24  
TOWNSHIP 33 SOUTH  
RANGE 18 EAST  
W.M.

This certificate describes that portion of the water right confirmed by Certificate 3677, State Record of Water Right Certificates, NOT modified by the provisions of an order of the State Engineer, entered July 16, 1964, at Special Order Volume 13, page 408, cancelling a portion of the right, and the Water Resources Director entered \_\_\_\_\_, approving Transfer Application 6801. MAY 22 1996

The issuance of this superseding certificate does not confirm the status of the water right in regard to the provisions of ORS 540.610 pertaining to forfeiture or abandonment.

The right to the use of the water for the above purpose is restricted to beneficial use on the lands or place of use described and is subject to all other conditions and limitations contained in said decree.

WITNESS the signature of the Water Resources Director,

affixed MAY 22 1996 \_\_\_\_\_.

  
\_\_\_\_\_  
Martha O. Pagel, Director



Recorded in State Record of Water Right Certificates numbered 72346.

T-6801.drg

COPY

STATE OF OREGON

COUNTY OF LAKE

ORDER APPROVING A CHANGE IN POINT OF DIVERSION

Pursuant to ORS 540.510 to 540.530, after notice was given and no objections were filed, and finding that no injury to existing water rights would result, this order approves, as conditioned or limited herein, TRANSFER 6801 submitted by

EDWARD MURPHY  
P.O. BOX 137  
PAISLEY, OR 97636.

The right to be modified was confirmed by decree of the Circuit Court of the State of Oregon for LAKE County as evidenced by a PORTION of Certificate 3677. The decree is recorded in the Order Record of the Water Resources Director in Volume 5, at Page 1. The date of priority is 1885.

The right allows the use of the CHEWAUCAN RIVER, a tributary of LAKE ABERT, for IRRIGATION AND DOMESTIC. The amount of water to which this right is entitled is limited to an amount actually beneficially used and shall not exceed 3.2 cubic feet per second, if available at the authorized point of diversion: LOWER CONN DITCH, SE $\frac{1}{4}$  NE $\frac{1}{4}$ , SECTION 24, T 33 S, R 18 E, W.M.; or its equivalent in case of rotation, measured at the point of diversion from the source.

The amount of water used for irrigation, together with the amount secured under any other right for the same lands, is limited to ONE-TWENTY FIFTH of one cubic foot per second per acre, or its equivalent for each acre irrigated and shall be further limited to a diversion of not to exceed 3.9 acre-feet for each acre irrigated during the irrigation season of each year.

The authorized place of use is located as follows:

PROOF 130  
NW $\frac{1}{4}$  SW $\frac{1}{4}$  40.0 ACRES  
NE $\frac{1}{4}$  SW $\frac{1}{4}$  40.0 ACRES  
SECTION 19  
TOWNSHIP 33 SOUTH, RANGE 19 EAST, W.M.

The right to use water for the above purpose is restricted to beneficial use on the lands or place of use described and is subject to all other conditions and limitations contained in the decree.

## N O T I C E

Each certificate enclosed confirms the water right established under the terms of a permit or transfer order issued by this department. The water right is now appurtenant to the specific place where the use was established as described by the certificate. The owner of the land is the owner of the water right. Oregon law does not allow the Director to reissue a certificate because of a change in the ownership.

The water right is limited to a specific amount of water, but not more than can be beneficially used for the purposes stated within the certificate. The water must be controlled and not wasted. To change the location of the point of diversion, the character of use, or the location of use requires the advance approval of the Water Resources Director.

If any portion of this water right is not used for five or more consecutive years, that portion would be forfeited by the nonuse. However, land enrolled in a Federal Reserve Program is not subject to forfeiture during the period of enrollment. A water right may also be forfeited by any intentional act by the owner that would cause the water right to be unusable. For example, the land irrigated under the water right is made nonirrigable by covering it with pavement or buildings.



May 18, 1996

---

WATER  
RESOURCES  
DEPARTMENT

---

EDWARD MURPHY  
PO BOX 137  
PAISLEY OR 97636

REFERENCE: File T-6801

Enclosed is a copy of the order approving your water right transfer application T-6801.

A time to complete the transfer is given in the order. A form for reporting completion is enclosed for your convenience.

YOU SHOULD GIVE PARTICULAR ATTENTION TO THE TIME LIMIT. The water right for any portion of the authorized change in use or change in place of use NOT carried out within the time allowed will be lost.

An extension of the time limit can be allowed only upon a showing that diligent effort has been made to complete the actual change within the time allowed.

You have the requirement to hire a Certified Water Right Examiner (CWRE) to complete a Claim of Beneficial Use report and map which must be submitted to this department within one year of the completion date authorized in the transfer. A list of CWRE's will be sent to you when we receive your notice that the project is complete and beneficial use of the water has been made.

Sincerely,

LARRY H. NUNN  
Water Rights Specialist

LHN:jh

Enclosures

cc: Dennis Glender, Watermaster  
Carl Sundet, CWRE



---

Commerce Building  
158 12th Street NE  
Salem, OR 97310-0210  
(503) 378-3739  
FAX (503) 378-8130



WATER RESOURCES DEPARTMENT

INTEROFFICE MEMO

May 22, 1996

To: Martha Pagel, Director  
From: Kelly Starnes, Water Rights Inspector  
Subject: Transfer 6801

The applicant wants to transfer to the present point of diversion as the old point of diversion was destroyed in the 1964 flood.

The transfer was published in the local paper and no protests were received.

The Watermaster has said the change could be made without injury to other water rights. The transfer should be approved.

*OK Jlm*

284-285

sent  
TR signed  
5/22

ORDER and CERTIFICATE CHECK LIST

STEPS COMPLETED:

Order prepared, date, volume and page number assigned, order signed. Certificate prepared, date and number assigned, certificate signed.

STEPS TO BE COMPLETED:

RECORD MARKING (transfer section)

plat cards  other \_\_\_\_\_ other \_\_\_\_\_

RECORD MARKING (support services)

file folder  No. T-6801 permit  No. \_\_\_\_\_

certificate  No. 3677

Trans App Reg   
Trans Name Index   
Trans Stream Index

decree  Vol. 2, Page 236 Vol. 5, Page 1

COPIES MADE order  certificate

file   Data Center   Watermaster

applicant   other WIPE

other \_\_\_\_\_   other \_\_\_\_\_

LETTER TO:

applicant  other  \_\_\_\_\_

other  \_\_\_\_\_ other  \_\_\_\_\_

ENCLOSURES:

copy of order  Vol. 50, Page \_\_\_\_\_ original certificate  \_\_\_\_\_

copy of order  Vol. \_\_\_\_\_, Page \_\_\_\_\_ remaining certificate  72346

refund check  No. \_\_\_\_\_ Completion Notice

<u>FILE SET-UPS</u>	<u>FILE NUMBER</u>	<u>SET-UP DATE</u>	<u>FOR WHOM</u>
	<u>T-6801</u>	<u>6-97</u>	
	_____	_____	_____
	_____	_____	_____
	_____	_____	_____

May 16, 1996

TO: Tom Paul  
FROM: Larry Nunn, Transfer Specialist  
SUBJECT: Transfer 6801

Dennis re-did this order. However, he used the wrong macro or document. He used macro ORDPSW. He should have used macro ORDSW. (Or, file ORDSW.DOC)

The order needs to be re-done again.

I think the information is all there, at least between both versions of the order. Perhaps Kelly or Bill could re-do this, rather than sending it back to Dennis.

The other point is that the transfer instructions say not to add anything to the remaining right certificate that was not on the original certificate.

In this case, Dennis did some research and found the ditches that were shown on the proof claims, and in the decree. From a Watermaster point of view, it probably makes sense to put the diversion on the certificate. Putting the diversion on the remaining right certificate, while contrary to the instructions, is probably ok in the case.

Dennis R. Glender  
Watermaster Dist #12  
513 Center  
Lakeview, OR 97630

RE: Transfer 6801

Dear Dennis,

I, Dorothy M. Murphy hereby give permission to proceed with Transfer 6801 as submitted by Edward Murphy.

Dorothy M. Murphy *Dorothy M. Murphy*

Date. ~~4/1/96~~ <sup>D.M.M.</sup> 4/29/96

Notary of Public for State of Oregon, County of Lake.

I hereby acknowledge the signature (above) of Dorothy M. Murphy to be her own, signed before me.

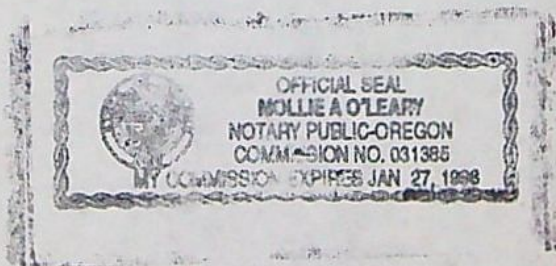

*Mollie A. O'Leary* 4/29/96

# Route Slip



Date 3-27-96

TO:	Name	Division/Section	Initial	Date
1.	<i>Ann's Glendale</i>			
2.				
3.				
4.			<i>#12</i>	
5.				

<input type="checkbox"/>	as requested	<input type="checkbox"/>	investigate	<input type="checkbox"/>	per conversation
<input type="checkbox"/>	approval	<input type="checkbox"/>	justify	<input type="checkbox"/>	prepare reply
<input type="checkbox"/>	comment	<input type="checkbox"/>	necessary action	<input type="checkbox"/>	return with more detail
<input type="checkbox"/>	confer	<input type="checkbox"/>	initial and return	<input type="checkbox"/>	review and circulate
<input type="checkbox"/>	for your information	<input type="checkbox"/>	note and file	<input type="checkbox"/>	signature

*Please mark file*

FROM: <i>Mavis / Fred</i>	Phone No.
---------------------------	-----------

Central Stores 97577

See Other Side

Recycled Paper

### WATER RESOURCES DEPARTMENT REQUEST FOR DISTRIBUTION OF FUNDS

TO: Fiscal Services Section

DATE: 3/22/96

FROM: Dennis Glonder (File Examiner)

PHONE: 541-947-6038 FAX: 541-947-6083

SUBJECT: **TRANSFER FILE - Request for Payment or Refund**

TRANSFER FILE #: 6801

RECEIPT #: 127721  
131662

Please prepare payment in the amount of \$ 134<sup>95</sup>, made payable to:

Name: TMP WORLD WIDE

Address: \_\_\_\_\_

City: \_\_\_\_\_ ST: \_\_\_\_\_ Zip: \_\_\_\_\_

These funds are being paid or refunded as a result of (check one):

- File being Rejected / Withdrawn / Misfiled
- Excess fees were collected for application / PON
- Payment of PON
- Protest filing fee
- Other: \_\_\_\_\_

*Check Mailed 3/27/96 ML*

TRANSFER FILE #: \_\_\_\_\_

RECEIPT #: \_\_\_\_\_

Please prepare payment in the amount of \$ \_\_\_\_\_, made payable to:

Name: \_\_\_\_\_

Address: \_\_\_\_\_

City: \_\_\_\_\_ ST: \_\_\_\_\_ Zip: \_\_\_\_\_

These funds are being paid or refunded as a result of (check one):

- File being Rejected / Withdrawn / Misfiled
- Excess fees were collected for application / PON
- Payment of PON
- Protest filing fee
- Other: \_\_\_\_\_

I have reviewed this distribution request and have determined the request to be justified as to the purpose indicated above. Fiscal Services is hereby authorized to process the requested distribution.

Authorized Signature: T.R. Wood Date: 3/22/1996

FAX TRANSMISSION  
OREGON WATER RESOURCES  
WATERMASTER DISTRICT #12  
513 CENTER  
LAKEVIEW, OREGON 97630  
(541) 947-6038  
FAX (541) 947-6063

TO: MARIE LCARI

DATE: 3/22/1996

fiscal  
FROM: Dennis Glendon

PAGES: 2

SUBJECT: TMP

COMMENTS:

Request for Distribution of funds  
for T 6801 AS Requested

Name EDWARD MURPHY

6801

By \_\_\_\_\_

Address PO BOX 137  
PAISLEY OR 97636

Change in POD

Date filed AUGUST 5, 1992

Date of hearing \_\_\_\_\_

Place of hearing \_\_\_\_\_

Date of order \_\_\_\_\_ Vol. \_\_\_\_\_, page \_\_\_\_\_

Date for application of water \_\_\_\_\_

Proof mailed \_\_\_\_\_

Proof received \_\_\_\_\_

Certificate issued \_\_\_\_\_ Vol. \_\_\_\_\_, page \_\_\_\_\_

DESCRIPTION OF WATER RIGHT

Name of stream CHEWAUCAN RIVER

Trib. of ABERT LAKE County of LAKE

Use IRRIGATION & STOCKWATER

Quantity of water \_\_\_\_\_ No. of acres 80.0

Name of ditch BAGLEY

Date of priority 1881

In name of NORTHWEST TOWNSITE CO.

CHEWAUCAN R. Adjudication, Vol. 2, page 236

App. No. \_\_\_\_\_ Per. No. \_\_\_\_\_ Cert. No. 3677

Certificate cancelled \_\_\_\_\_

Notation made on record by \_\_\_\_\_

*tlc*

REMARKS

FEES PAID

Date	Amount	Receipt No.
8/5/92	\$85.00	90150
8/21/95	120.00	127721
1/18/96	14.95	131662
TOTAL . . .		
Cert. Fee		

FEES REFUNDED

Date	Amount	Check No.
<i>ML</i> 3-25-96	134.95	000324



FAX TRANSMISSION  
OREGON WATER RESOURCES  
WATERMASTER DISTRICT #12  
513 CENTER  
LAKEVIEW, OREGON 97630  
(541) 947-6038  
FAX (541) 947-6063

TO: MARIE LCARI  
fiscal

DATE: 3/22/1996

FROM: Dennis Glendon

PAGES: 2

SUBJECT: TmP

COMMENTS:

Request for Distribution of funds  
for T 6801 AS Requested

**WATER RESOURCES DEPARTMENT**  
**REQUEST FOR DISTRIBUTION OF FUNDS**

TO: Fiscal Services Section

DATE: 3/22/96

FROM: Dennis Glender (File Examiner)

PHONE: 541-947-6038 FAX: 541-947-6083

SUBJECT: **TRANSFER FILE - Request for Payment or Refund**

TRANSFER FILE #:

6801

RECEIPT #:

127721  
131662

Please prepare payment in the amount of \$ 134<sup>95</sup>, made payable to:

Name:

TMP WORLD WIDE

Address:

City:

ST:

Zip:

These funds are being paid or refunded as a result of (check one):

- File being Rejected / Withdrawn / Misfiled  
 Excess fees were collected for application / PON  
 Payment of PON  
 Protest filing fee  
 Other: \_\_\_\_\_

TRANSFER FILE #:

RECEIPT #:

Please prepare payment in the amount of \$ \_\_\_\_\_, made payable to:

Name:

Address:

City:

ST:

Zip:

These funds are being paid or refunded as a result of (check one):

- File being Rejected / Withdrawn / Misfiled  
 Excess fees were collected for application / PON  
 Payment of PON  
 Protest filing fee  
 Other: \_\_\_\_\_

I have reviewed this distribution request and have determined the request to be justified as to the purpose indicated above. Fiscal Services is hereby authorized to process the requested distribution.

Authorized Signature:

T.R. White

Date:

3/22/1996

April 24, 1996

Edward Murphy  
P.O. Box 137  
Paisley, Oregon 97636

REFERENCE: Transfer 6801

Dear Ed,

Please find enclosed a letter addressed to me and Transfer file 6801.

Please have Dorothy sign the letter before a notary public and return to me. Salem discovered that Dorothy's name appears on your deed. Dorothy has to approve of the transfer.

I apologize for the inconvenience.

If you have any question, please do not hesitate to call.

Sincerely,

DENNIS R. GLENDER

Watermaster Dist #12

enclosure

cc: Carl E. Sundet, CWRE



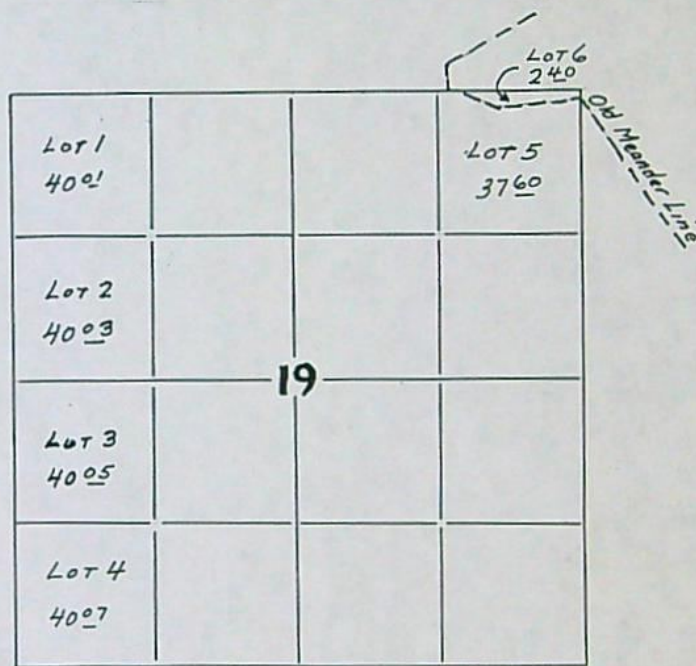

T. 335, R. 19E 19

16 acres in NW  $\frac{1}{2}$  SE  $\frac{1}{2}$ , Sec. 15  
 3.5 acres in NE  $\frac{1}{2}$  NE  $\frac{1}{2}$   
 33.5 acres in NW  $\frac{1}{2}$  NE  $\frac{1}{2}$   
 7.5 acres in SW  $\frac{1}{2}$  NE  $\frac{1}{2}$   
 16 acres in NE  $\frac{1}{2}$  NW  $\frac{1}{2}$   
 2.5 acres in NW  $\frac{1}{2}$  NW  $\frac{1}{2}$ , Sec. 23  
 T. 35 S. T. 19 E. W. M.

(Proof 127, Vol. 2)

1880 3 120

Irrigation, Domestic and Stock  
 Randall's Ditches  
 Moss Cr. and School House Cr.

40 acres in NE  $\frac{1}{2}$  NW  $\frac{1}{2}$   
 25 acres in NW  $\frac{1}{2}$  NW  $\frac{1}{2}$   
 40 acres in SW  $\frac{1}{2}$  NW  $\frac{1}{2}$   
 15 acres in SE  $\frac{1}{2}$  NW  $\frac{1}{2}$ , Sec. 34  
 T. 34 S. R. 19 E. W. M.

(Proof 128, Vol. 2)

1880 0.87 34.5

Irrigation, Domestic and stock  
 Old Ditch  
 Pine Cr.

5.5 acres in SE  $\frac{1}{2}$  SW  $\frac{1}{2}$   
 3 acres in NE  $\frac{1}{2}$  SE  $\frac{1}{2}$   
 14.5 acres in NW  $\frac{1}{2}$  SE  $\frac{1}{2}$   
 11.5 acres in SW  $\frac{1}{2}$  SE  $\frac{1}{2}$ , Sec. 7  
 T. 36 S. R. 20 E. W. M.

3677

Northwest Townsite Co., a corporation.  
 308 Chestnut Street, Philadelphia, Penn.  
 by Geo. M. Bailey, President  
 601 Yeon Building, Portland, Oregon.

1881 0.43 17

Irrigation and Domestic  
 Little Conn Chewaucan or Drink-water Ditch  
 River

12 acres in NE  $\frac{1}{2}$  SE  $\frac{1}{2}$ , Sec. 23  
 5 acres in NW  $\frac{1}{2}$  SW  $\frac{1}{2}$ , Sec. 24  
 T. 33 S. R. 18 E. W. M.

T-6801  $\Delta$  POD

(Proof 129, Vol. 2)  
 (Proof 130, Vol. 2)  
 (Proof 131, Vol. 2)

1885 2 80

Irrigation & Domestic  
 Lower Conn Ditch  
 Chewaucan River

80 acres in N  $\frac{1}{2}$  SW  $\frac{1}{2}$ , Sec. 19  
 T. 33 S. R. 19 E. W. M.

1886 0.17 6  $\frac{1}{2}$

Irrigation & Domestic  
 Mill Ditch  
 Chewaucan River

3 acres in NE  $\frac{1}{2}$  NW  $\frac{1}{2}$   
 1.5 acres in NW  $\frac{1}{2}$  NW  $\frac{1}{2}$   
 2.3 acres in NW  $\frac{1}{2}$  SW  $\frac{1}{2}$ , Sec. 24  
 T. 33 S. R. 18 E. W. M.

~~3678~~ CANCELLED

Spec. Dr. Vol. 9, p. 514

30 Power 80 H. P.

Power Claim #764

293  
 Flour Mill on North Bank of Chewaucan River near Center of S. line of SE  $\frac{1}{2}$  NW  $\frac{1}{2}$ , Sec. 24 T. 33 S. R. 18 E. W. M. Water to be returned to stream at or near this point, above all lower present diversions.

3677

(Proof 132, Vol. 2)

June 18, 1896 4 160

Irrigation & Domestic  
 Conn Ditch  
 Chewaucan River

\* 15 acres in NE  $\frac{1}{2}$  NE  $\frac{1}{2}$   
 \* 15 acres in SE  $\frac{1}{2}$  NE  $\frac{1}{2}$   
 \* 20 acres in NE  $\frac{1}{2}$  SE  $\frac{1}{2}$ , Sec. 23  
 \* 30 acres in NW  $\frac{1}{2}$  SW  $\frac{1}{2}$   
 \* 15 acres in NE  $\frac{1}{2}$  NW  $\frac{1}{2}$   
 \* 20 acres in SE  $\frac{1}{2}$  NW  $\frac{1}{2}$   
 \* 25 acres in SW  $\frac{1}{2}$  NE  $\frac{1}{2}$ , Sec. 24  
 \* 20 acres in SW  $\frac{1}{2}$  NW  $\frac{1}{2}$

Spec. Dr. Vol. 13, p. 408

55519  
 51467

A. C. Hatchkies substituted  
 See Court Decree  
 Vol. 5, p. 38, 39

Cancelled - sp. or Rec. Vol. 70, p. 106 10<sup>th</sup> NW  $\frac{1}{4}$ , Sec. 19

Oregon Valley

BEFORE THE STATE ENGINEER OF OREGON

Lake County

IN THE MATTER OF THE CANCELTION )  
OF A WATER RIGHT IN THE NAME OF )  
NORTHWEST TOWNSITE COMPANY )  
-----

O R D E R

13/488

On April 24, 1964, notice was given by certified mail in accordance with the provisions of ORS 540.631 to 540.650 to Ross Colohan and Doris Colohan, Paisley, Oregon, and Blanche Curran Guest, Box 553, Galtinburg, Tennessee, legal owners of the land to which the water right hereinafter described is appurtenant, of the State Engineer's intention to cancel said right.

The water right in question is a part of those established in the name of Northwest Townsite Company by decree of the Circuit Court for Lake County, Oregon, entered December 2, 1916, In the Matter of the Determination of the Relative Rights to the Use of the Waters of Chewaucan River and its Tributaries, and is for the use of the waters of Chewaucan River, through the Conn Ditch, for the irrigation of 15 acres in the NE $\frac{1}{4}$  NE $\frac{1}{4}$ , 15 acres in the SE $\frac{1}{4}$  NE $\frac{1}{4}$ , 20 acres in the NE $\frac{1}{4}$  SE $\frac{1}{4}$ , Section 23, and 30 acres in the NW $\frac{1}{4}$  SW $\frac{1}{4}$ , 15 acres in the NE $\frac{1}{4}$  NW $\frac{1}{4}$ , 20 acres in the SE $\frac{1}{4}$  NW $\frac{1}{4}$ , 20 acres in the SW $\frac{1}{4}$  NW $\frac{1}{4}$  and 25 acres in the SW $\frac{1}{4}$  NE $\frac{1}{4}$ , Section 24, Township 33 South, Range 18 East, W.M., with a date of priority of June 18, 1896. This right, together with other rights not in question, is confirmed by certificate recorded at page 3677, Volume 4, State Record of Water Right Certificates.

No protest against the proposed cancelation having been filed within the sixty day period immediately following notice, the water right should be canceled.

NOW, THEREFORE, it hereby is ORDERED that the right for the use of the waters of the Chewaucan River, with a date of priority of June 18, 1896, for the irrigation of 15 acres in the NE $\frac{1}{4}$  NE $\frac{1}{4}$ , 15 acres in the SE $\frac{1}{4}$  NE $\frac{1}{4}$ , 20 acres in the NE $\frac{1}{4}$  SE $\frac{1}{4}$ , Section 23 and 30 acres in the NW $\frac{1}{4}$  SW $\frac{1}{4}$ , 15 acres in the NE $\frac{1}{4}$  NW $\frac{1}{4}$ , 20 acres in the SE $\frac{1}{4}$  NW $\frac{1}{4}$ , 20 acres in the SW $\frac{1}{4}$  NW $\frac{1}{4}$ , and 25 acres in the SW $\frac{1}{4}$  NE $\frac{1}{4}$ , Section 24, Township 33 South, Range 18 East, W.M., is canceled.

Dated at Salem, Oregon, this 16th day of July, 1964.

Noted on Decree  
Vol. 2, 294  
Cert. #3677

*Chris L. Wheeler*

408 CHRIS L. WHEELER  
State Engineer

# Interoffice Memo

## Water Resources Department

South Central Region

1340 NW Wall Street, Suite 100, Bend, Oregon 97701-1939

Phone: (541) 388-6669 Fax: (541) 388-5101

DATE: February 15, 1996

TO: MARTHA PAGEL

FROM: DENNIS GLENDER

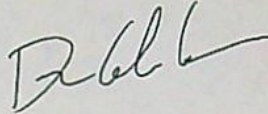

SUBJ.: TRANSFER 6801

This transfer authorizes a change in POINT OF DIVERSION that occurred after the 1964 flood. It was my recommendation to the land owner to correct his water right and establish this new diversion point. I recommend the TRANSFER 6801 be approved.

August 18, 1995

*File copy*

Edward Murphy  
P.O. Box 137  
Paisley, Oregon 97636

REFERENCE: Transfer 6801

Dear Ed,

We are examining your water right transfer application. There are a few corrections that need to be made to the application and application map before your application can be approved.

Item 1-B indicates that Certificate #3677 will be transferred. My records indicate that only a portion of this Certificate will be transferred. Proof #130 describes that portion affected by this transfer application. The application should be amended to read Certificate #3677, Proof #130.

Item 1-D indicates a date of priority of 1881. My records show a priority date of 1885 for Proof #130. The application should be so amended.

Item 2-B does not list the original Point of Diversion (POD). That original POD should be scaled from the proof map. I have enclosed a map sufficient to make this calculation. Please amend your application map to show original POD and Proposed POD.

Item 2-C indicates the original ditch used was the Bagley ditch. Proof #130 shows that the Lower Conn ditch was used to convey the water. The application should be so amended.

Item 4-D requests evidence that the water has been used within the last 5 years. Please submit a signed statement attesting to water use.

A public notice of your application must be published in the local newspaper. The law requires the publication fee be paid by the applicant in advance. Please submit a publication deposit of \$120.00. Any unused fees will be refunded.





We are returning your application and map for correction. Please return the corrected application, map and the publication deposit, within sixty days. If you have any question, please do not hesitate to call.

Sincerely,

DENNIS R. GLENDER

Watermaster Dist #12

enclosure

cc: Carl E. Sundet, CWRE

January 10, 1996

Edward Murphy  
P.O. Box 137  
Paisley, OR 97636

REFERENCE: Transfer 6801

Dear Ed,

Publication fees for Transfer 6801 exceeded the publication deposit you submitted earlier. Please submit a copy of this letter along with a check for \$14.95 to cover the remainder of the publication fees, to the Oregon Water Resources Department .

I have supplied a second copy of this letter to be submitted with your check to the Department at the following address:

If you have any questions, please do not hesitate to call me at (541)947-6038.

Respectfully,

Dennis R. Glender  
Watermaster, Dist. #12

DRG:jas

enclosure

# Route Slip



Date 8-22-95

<del>TO:</del> <i>FROM</i> Name	Division/Section	Initial	Date
1. ANITA MCGLOD			
2.			
3.			
4.			
5.			

as requested	investigate	per conversation
approval	justify	prepare reply
comment	necessary action	return with more detail
confer	initial and return	review and circulate
for your information	note and file	signature

*TD*

<del>FROM:</del> Dennis Glender	Phone No.
---------------------------------	-----------

**STATE OF OREGON  
WATER RESOURCES DEPARTMENT**

RECEIPT # **127721**

158 12TH ST. N.E.  
SALEM, OR 97310-0210  
378-8455 / 378-8130 (FAX)

INVOICE # \_\_\_\_\_

RECEIVED FROM: Edward M. Murphy  
BY: \_\_\_\_\_

APPLICATION	
PERMIT	
TRANSFER	6801

CASH:  CHECK # 24-12 OTHER: (IDENTIFY)

TOTAL REC'D \$ 120.25

**01-00-0 WRD MISC CASH ACCT**

842.010	ADJUDICATIONS	\$
831.087	PUBLICATIONS / MAPS	\$
830.650	PARKING FEES Name / month	\$
_____	OTHER: (IDENTIFY)	\$

**REDUCTION OF EXPENSE**

CASH ACCT. \$ \_\_\_\_\_  
VOUCHER # \_\_\_\_\_

COST CENTER AND OBJECT CLASS

**03-00-0 WRD OPERATING ACCT**

<b>MISCELLANEOUS</b>		
840.001	COPY FEES	\$
850.200	RESEARCH FEES	\$
880.109	MISC REVENUE: (IDENTIFY)	\$
520.000	OTHER (P-6) (IDENTIFY)	\$

**WATER RIGHTS:**

842.001	SURFACE WATER	EXAM FEE	842.002	RECORD FEE
842.003	GROUND WATER	\$	842.004	\$
842.005	TRANSFER	\$	842-006	\$ <u>120.25</u>

**WELL CONSTRUCTION**

842.022	WELL DRILL CONSTRUCTOR	EXAM FEE	842.023	LICENSE FEE
_____	LANDOWNER'S PERMIT	\$	842.024	\$

OTHER (IDENTIFY) \_\_\_\_\_

**06-00-0 WELL CONST. START FEE**

842.013	WELL CONST START FEE	\$	CARD #	
_____	MONITORING WELLS	\$	CARD #	
_____	OTHER (IDENTIFY)			

**45-00-0 LOTTERY PROCEEDS**

864.000	LOTTERY PROCEEDS	\$
---------	------------------	----

**07-00-0 HYDRO ACTIVITY**

842.011	POWER LICENSE FEE (FW/WRD)	LIC NUMBER	\$
842.115	HYDRO LICENSE FEE (FW/WRD)		\$
_____	HYDRO APPLICATION		\$

RECEIPT #

**127721**

DATED: 8-23-95

BY: She Lissner

Name EDWARD MURPHY  
 By \_\_\_\_\_  
 Address PO BOX 137  
PAISLEY OR 97636  
 \_\_\_\_\_  
 Change in POD  
 Date filed AUGUST 5, 1992  
 Date of hearing \_\_\_\_\_  
 Place of hearing \_\_\_\_\_  
 Date of order \_\_\_\_\_ Vol. \_\_\_\_\_, page \_\_\_\_\_  
 Date for application of water \_\_\_\_\_  
 Proof mailed \_\_\_\_\_  
 Proof received \_\_\_\_\_  
 Certificate issued \_\_\_\_\_ Vol. \_\_\_\_\_, page \_\_\_\_\_

6801

DESCRIPTION OF WATER RIGHT

Name of stream CHEWAUCAN RIVER  
 Trib. of ABERT LAKE County of LAKE  
 Use IRRIGATION & STOCKWATER  
 Quantity of water \_\_\_\_\_ No. of acres 80.0  
 Name of ditch BAGLEY  
 Date of priority 1881  
 In name of NORTHWEST TOWNSITE CO.  
CHEWAUCAN R. Adjudication, Vol. 2, page 236  
 App. No. \_\_\_\_\_ Per. No. \_\_\_\_\_ Cert. No. 3677  
 Certificate cancelled \_\_\_\_\_  
 Notation made on record by \_\_\_\_\_

RECEIVED

AUG 23 1995

WATER RESOURCES DEPT.  
 SALEM, OREGON

FEEES PAID

Date	Amount	Receipt
8/5/92	\$85.00	90150
8/21/95	120.00	
8/23/95	120.00	127721
TOTAL		
	Cert. Fee	

FEEES REFUNDED

Date	Amount	Check

REMARKS

*file*

Murphy T-6801

STATE OF OREGON  
 WATER RESOURCES DEPARTMENT

RECEIPT # **131662**

158 12TH ST. N.E.  
 SALEM, OR 97310-0210  
 378-8455 / 378-8130 (FAX)

INVOICE # \_\_\_\_\_

RECEIVED FROM: Edward M Murphy  
 BY: \_\_\_\_\_

APPLICATION	
PERMIT	
TRANSFER	6801

CASH:  CHECK: # X 24-12 OTHER: (IDENTIFY)

TOTAL REC'D \$ 14.95

**01-00-0 WRD MISC CASH ACCT**

842.010	ADJUDICATIONS	\$
831.087	PUBLICATIONS / MAPS	\$
830.650	PARKING FEES Name / month	\$
	OTHER: (IDENTIFY)	\$

**REDUCTION OF EXPENSE**

CASH ACCT. \$

COST CENTER AND OBJECT CLASS

VOUCHER #

**03-00-0 WRD OPERATING ACCT**

**MISCELLANEOUS**

- 840.001 COPY FEE
- 850.200 RESEARCH
- 880.109 MISC REVE
- 520.000 OTHER (P-)

**WATER RIG**

- 842.001 SURFACE W
- 842.003 GROUND W
- 842.005 TRANSFER

**WELL CONS**

- 842.022 WELL DRILL
- LANDOWNER
- OTHER

**06-00-0 WELL CC**

- 842.013 WELL CONST
- MONITORING
- OTHER

**45-00-0 LOTTERY PROCEEDS**

864.000 LOTTERY PROCEEDS \$

**07-00-0 HYDRO ACTIVITY**

842.011	POWER LICENSE FEE (FW/WRD)	LIC NUMBER	\$
842.115	HYDRO LICENSE FEE (FW/WRD)		\$
	HYDRO APPLICATION		\$

**ROUTING & REQUEST**

Please...

- Read
- Handle
- Approve

And...

- Forward
- Return
- Keep or Toss
- Review with Me

To: Dennis Glender

Dist 12

From: Anita McCloud  
WR16

Date: 1-23-96

Post-it™ 7664 GGM 1993

Please put on File cover

RECEIPT # **131662**

DATED: 1-18-96

BY: Flissner

**STATE OF OREGON  
WATER RESOURCES DEPARTMENT**

RECEIPT # **131662**

158 12TH ST. N.E.  
SALEM, OR 97310-0210  
378-8455 / 378-8130 (FAX)

INVOICE # \_\_\_\_\_

RECEIVED FROM: Edward M Murphy  
BY: \_\_\_\_\_

APPLICATION	
PERMIT	
TRANSFER	6801

CASH:  CHECK: # X 24-12 OTHER: (IDENTIFY)

TOTAL REC'D \$ 14.95

**01-00-0 WRD MISC CASH ACCT**

842.010	ADJUDICATIONS	\$
831.087	PUBLICATIONS / MAPS	\$
830.650	PARKING FEES Name / month	\$
_____	OTHER: (IDENTIFY)	\$

**REDUCTION OF EXPENSE**

CASH ACCT. \$ \_\_\_\_\_

COST CENTER AND OBJECT CLASS

VOUCHER # \_\_\_\_\_

**03-00-0 WRD OPERATING ACCT**

<b>MISCELLANEOUS</b>		
840.001	COPY FEES	\$
850.200	RESEARCH FEES	\$
880.109	MISC REVENUE: (IDENTIFY)	\$
520.000	OTHER (P-6) (IDENTIFY)	\$

**WATER RIGHTS:**

842.001	SURFACE WATER	\$	842.002	\$
842.003	GROUND WATER	\$	842.004	\$
842.005	TRANSFER	\$ <u>0</u>	842.006	\$ <u>14.95</u>

**WELL CONSTRUCTION**

842.022	WELL DRILL CONSTRUCTOR	\$	842.023	\$
_____	LANDOWNER'S PERMIT	_____	842.024	\$

OTHER (IDENTIFY) \_\_\_\_\_

**06-00-0 WELL CONST. START FEE**

842.013	WELL CONST START FEE	\$	CARD #	
_____	MONITORING WELLS	\$	CARD #	

OTHER (IDENTIFY) \_\_\_\_\_

**45-00-0 LOTTERY PROCEEDS**

864.000	LOTTERY PROCEEDS	\$
---------	------------------	----

**07-00-0 HYDRO ACTIVITY**

842.011	POWER LICENSE FEE (FW/WRD)	LIC NUMBER	\$
842.115	HYDRO LICENSE FEE (FW/WRD)		\$
_____	HYDRO APPLICATION		\$

No file when receipted

RECEIPT #

**131662**

DATED:

1-18-96

BY:

F. Lissner



**STATE OF OREGON  
WATER RESOURCES DEPARTMENT**

RECEIPT # **131662**

158 12TH ST. N.E.  
SALEM, OR 97310-0210  
378-8455 / 378-8130 (FAX)

INVOICE # \_\_\_\_\_

RECEIVED FROM: <u>Edward M Murphy</u>	APPLICATION	
BY: _____	PERMIT	
	TRANSFER	<u>6801</u>

CASH:  CHECK: # 24 OTHER: (IDENTIFY)

TOTAL REC'D \$ 14.95

**01-00-0 WRD MISC CASH ACCT**

842.010	ADJUDICATIONS	\$
831.087	PUBLICATIONS / MAPS	\$
830.650	PARKING FEES Name / month	\$
_____	OTHER: (IDENTIFY)	\$

**REDUCTION OF EXPENSE**

CASH ACCT. \$ \_\_\_\_\_

COST CENTER AND OBJECT CLASS

VOUCHER # \_\_\_\_\_

**03-00-0 WRD OPERATING ACCT**

<b>MISCELLANEOUS</b>		
840.001	COPY FEES	\$
850.200	RESEARCH FEES	\$
880.109	MISC REVENUE: (IDENTIFY)	\$
520.000	OTHER (P-6) (IDENTIFY)	\$

**WATER RIGHTS:**

842.001	SURFACE WATER	EXAM FEE	\$	842.002	RECORD FEE	\$
842.003	GROUND WATER	\$	842.004	\$		\$
842.005	TRANSFER	\$ <u>0</u>	842.006	\$ <u>14.95</u>		\$

**WELL CONSTRUCTION**

842.022	WELL DRILL CONSTRUCTOR	EXAM FEE	\$	842.023	LICENSE FEE	\$
_____	LANDOWNER'S PERMIT			842.024		\$

OTHER (IDENTIFY) \_\_\_\_\_

**06-00-0 WELL CONST. START FEE**

842.013	WELL CONST START FEE	\$	CARD #	_____
_____	MONITORING WELLS	\$	CARD #	_____
_____	OTHER (IDENTIFY)			

**45-00-0 LOTTERY PROCEEDS**

864.000	LOTTERY PROCEEDS	\$
---------	------------------	----

**07-00-0 HYDRO ACTIVITY**

842.011	POWER LICENSE FEE (FW/WRD)	LIC NUMBER	_____	\$
842.115	HYDRO LICENSE FEE (FW/WRD)	_____	_____	\$
_____	HYDRO APPLICATION	_____	_____	\$

RECEIPT # **131662**

DATED: 1-18-96

BY: Hessner

no file when received

January 10, 1996

WATER  
RESOURCES  
DEPARTMENT

Edward Murphy  
P.O. Box 137  
Paisley, OR 97636

RECEIVED

JAN 18 1996

WATER RESOURCES DEPT.  
SALEM, OREGON

WATERMASTER  
District #12

REFERENCE: Transfer 6801

Dear Ed,

Publication fees for Transfer 6801 exceeded the publication deposit you submitted earlier. Please submit a copy of this letter along with a check for \$14.95 to cover the remainder of the publication fees, to the Oregon Water Resources Department .

I have supplied a second copy of this letter to be submitted with your check to the Department at the following address:

Water Resources Department  
158 12th Street NE  
Salem, Oregon 97310-0210

If you have any questions, please do not hesitate to call me at (541)947-6038.

Respectfully,

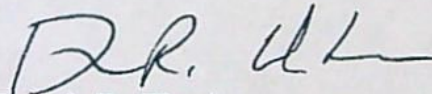

Dennis R. Glender  
Watermaster, Dist. #12

DRG:jas

enclosure



513 Center Street  
Lakeview, OR 97630  
(503) 947-6038  
FAX (503) 947-6015

## TRANSMISSION REPORT

10.12.1995 10:08

DATE TIME	DURATION	REMOTE ID	MODE	PAGES	RESULT
10.12 10:07	01'25"	5032246414	63	2	O.K.



# TMP Worldwide <sup>SM</sup>

700 SW Taylor, Suite 450, Portland, OR 97205  
800.411.1138 • 503.224.5923 • 503.224.6414 (fax)  
tmppdx@europa.com (email)

## Advertising Request

(Fax to 503.224.6414)

Recruitment Ad  Public Notice

### Requestor Information *(Both Recruitment and Public Notice Ads)*

Requestor: Dennis R. Glender, Watermaster DIST #12

Telephone number: 503-947-6038 Fax number: 503-947-6015

Department: WATER RESOURCES DEPARTMENT

Division: SOUTH CENTRAL REGION

### Billing Information *(Both Recruitment and Public Notice Ads)*

Accounting Contact: \_\_\_\_\_

Account/Cost Center/PCA: 427-7-06230001 Purchase Order No.: TRANSFER #6801

### Position Information *(Recruitment Ads Only)*

Working Title: \_\_\_\_\_

Classification Title: \_\_\_\_\_

Location of Job: \_\_\_\_\_

Monthly Pay Range: \$ \_\_\_\_\_ to \$ \_\_\_\_\_ Full-time  Part-time

Summary of responsibilities and requirements (20 words or less).

\_\_\_\_\_  
\_\_\_\_\_  
\_\_\_\_\_  
\_\_\_\_\_  
\_\_\_\_\_

Application Process *(Recruitment Ads Only)* Standard  Other (see below)

Agency Contact for Announcements: \_\_\_\_\_

### Special Instructions *(Both Recruitment and Public Notice Ads)*

Rework copy  Leave copy as is  Approval required  No approval needed   
Translate Ad  Run ad no later than ASAP

### Publication Information *(Both Recruitment and Public Notice Ads)*

Publication	Run Date	Publication	Run Date
Asian Reporter	<input type="checkbox"/>	Observer	<input type="checkbox"/>
Bend Bulletin	<input type="checkbox"/>	Oregonian	<input type="checkbox"/>
Daily Journal of Commerce	<input type="checkbox"/>	Pendleton Eastern Oregonian	<input type="checkbox"/>
Eugene Register Guard	<input type="checkbox"/>	Salem Statesman	<input type="checkbox"/>
Hispanic News	<input type="checkbox"/>	Skanner	<input type="checkbox"/>
Medford Mail Tribune	<input type="checkbox"/>	Wall Street Journal	<input type="checkbox"/>
Other	<input checked="" type="checkbox"/>	<u>LAKE COUNTY EXAMINER</u>	_____

Keyword: \_\_\_\_\_ Referral ad keyword: \_\_\_\_\_

Type of ad: Combined ad  Individual ad  Display ad  One-column ad

**NOTICE OF WATER RIGHT TRANSFER 6801**

EDWARD MURPHY filed an application with the Water Resources Department for a change in POINT OF DIVERSION of water as provided by ORS 537.705 and ORS 540.510 to 540.530.

Certificate 3677, Proof 130, in the name of NORTHWEST TOWNSITE, includes a right limited to 3.20 cubic foot per second from the CHEWAUCAN RIVER, with a priority date of 1885 for IRRIGATION and DOMESTIC.

The point of diversion for this right is in the SE $\frac{1}{4}$  NE $\frac{1}{4}$ ; 2280 ft South and 940 ft West from the NE Corner of section 24, Township 33 South, Range 18 East, WM, Lake County, Oregon.

The applicant proposes to change the POINT OF DIVERSION to the NW $\frac{1}{4}$  SW $\frac{1}{4}$ ; 2046 ft North and 1030 ft East from the SW Corner of Section 24, Township 33 South, Range 18 East, WM, Lake County, Oregon.

Protests may be filed by persons who think their water right may be injured by this change. Additional information or forms and rules for filing protests are available from the Water Resources Department by calling 503-947-6038. If a protest is filed a hearing may be held.

The last date of publication is November ~~12~~<sup>12</sup>, 1995. IF NO PROTEST IS FILED BY December ~~11~~<sup>11</sup>, 1995, THE CHANGE MAY BE APPROVED WITHOUT A HEARING.

4

*Via Phao Comdatien  
with Susan + WP.*

# Route Slip



Date 8-17-92

TO:	Name	Division/Section	Initial	Date
1.		<i>Transfer Sect.</i>		
2.				
3.				
4.				
5.				

<input type="checkbox"/>	as requested	<input type="checkbox"/>	investigate	<input type="checkbox"/>	per conversation
<input type="checkbox"/>	approval	<input type="checkbox"/>	justify	<input type="checkbox"/>	prepare reply
<input type="checkbox"/>	comment	<input type="checkbox"/>	necessary action	<input type="checkbox"/>	return with more detail
<input type="checkbox"/>	confer	<input type="checkbox"/>	initial and return	<input type="checkbox"/>	review and circulate
<input type="checkbox"/>	for your information	<input type="checkbox"/>	note and file	<input type="checkbox"/>	signature

---

---

---

---

---

---

---

---

FROM <i>Dennis - Dist #12</i>	Phone No.
-------------------------------	-----------

Central Stores 97677

See Other Side

RECEIVED

Oregon

INTEROFFICE MEMO

AUG 19 1992

WATER RESOURCES DEPT.  
SALEM, OREGON

WATER  
RESOURCES  
DEPARTMENT

TO: TRANSFER SECTION

DATE:

FROM: WATERMASTER, DISTRICT # 12  
GROUNDWATER SECTION  
(SIGNATURE) [Signature]

SUBJECT: WATER RIGHT TRANSFER # 6801

A change in POU POD POA USE of water.

In the name(s) of Edward Murphy.

In my opinion (assuming the right is valid), the proposed change

MAY BE MADE WITHOUT INJURY WOULD RESULT IN INJURY\* to an existing water right.

\*The approval of this transfer application would result in injury to other water rights because \_\_\_\_\_

The existing right may not be valid because \_\_\_\_\_

Headgate notices HAVE HAVE NOT been issued for diversion from the source(s) which serve(s) this right.

If for change in point of diversion, is there any intervening point(s) for diversion between the authorized and proposed points of diversion? (yes or no) NO

In my opinion, the order approving the subject transfer application should include the following in regard to the appropriator installing suitable measuring devices in the diversion works:

- \* (1) PRIOR to the diverting of water at the new point of diversion....
- \_\_\_\_\_ (2) WHEN IN the judgement of the watermaster it becomes necessary....

The enclosed copy of the transfer application and map(s) is for your records.



1317W. This new Headgate is currently under a Directors order to install measuring devices, water has been diverted @ this point since the 1964 flood.

3850 Portland Rd NE  
Salem, OR 97310  
(503) 378-3739  
FAX (503) 378-8130

T-6801  
RECEIVED

State of Oregon  
WATER RESOURCES DEPARTMENT  
APPLICATION FOR TRANSFER OF WATER RIGHT

AUG - 5 1992

WATER RESOURCES DEPT.  
SALEM, OREGON

Applicant: Edward Murphy

Mailing Address: P.O. Box 137

Paisley City or town      Oregon State      97636 Zip      943-3347 Phone

Type of change: Point of diversion  
(In point of diversion: place of use; use heretofore made of the water)

1. WATER RIGHT

A) Is the water right in your name? No If not, list name below:  
(Yes, No)

Northwest Townsite

B) Was the water right determined by a court decree? Yes  
(Yes, No)

1. If yes, list the title of the proceedings: Chewaucan River Decree

2. Certificate No: 3677 Proof # 130

C) Was the water right acquired by a water permit? No  
(Yes, No)

1. If yes, list the Permit No: \_\_\_\_\_

2. Certificate No: \_\_\_\_\_

D) Date of priority right: 1885, 19\_\_\_\_

E) What are your reasons for the proposed changes? Old point of diversion washed out in 64 flood, have irrigated since with this point of diversion

F) The water will be completely applied to the proposed use on or before: In use, 19\_\_\_\_

2. LOCATION OF AUTHORIZED USE

A) What is the source of water (river, stream, well)? Chewaucan River

B) Describe the authorized point of diversion:

Location in Reference to Survey Corner	1/4, 1/4 of Section	Section	Township	Range
2280S & 940W NE cor Sec 24	SE 1/4 NE 1/4	24	33S	18E

C) What is the name of the ditch used? Lower Conn Ditch

D) What is the use to which the water is applied? Irrigation and Domestic

E) Give the location of the authorized area irrigated or place of use other than for irrigation:

Township	Range	Section	1/4, 1/4 of Section	No. of acres irrigated
33S	19E	19	NW 1/4 SW 1/4	40
33S	19E	19	NE 1/4 SW 1/4	40

F) Is the land within an irrigation district? Yes \_\_\_\_\_ No X

If Yes, which district? \_\_\_\_\_

G) County Lake

3. LOCATION OF PROPOSED USE:

NOTE: Answer question A only if the application is for a change in the point of diversion.

A) Describe the proposed point of diversion:

Location in Reference to Survey Corner	1/4, 1/4 of Section	Section	Township	Range
N 2046' & E 1030' of SW cor S24	NW 1/4 SW 1/4	24	33S	18E



NOTE: Answer questions B, C, D, and E only if the application is for a change in use or place of use.

B) Are the lands from which you propose to transfer your water right free of all encumbrances? \_\_\_\_\_ (Yes, No)

C) If no, give the description below of existing encumbrances:

Encumbrance	Held by	Amount

D) What is the use to which the water will be applied? \_\_\_\_\_

E) Give the proposed location of the area irrigated, or place of use if other than for irrigation:

Township	Range	Section	1/4, 1/4 of Section	No. of acres irrigated

4. EXHIBITS

The following exhibits shall be attached to and made part of the application:

- A) A map prepared by a Certified Water Right Examiner showing the location of the present and proposed points of diversion, the authorized and proposed places of use and, if any, lands from the existing right that would not be subject to transfer.
- B) A copy of the current recorded deed to the subject lands.
- C) Affidavits from any other landowners or encumbrance holders with interest in the original water right stating that they have no objection to the proposed transfer.
- D) Evidence that the water has been used within the last five years.

5. NAME AND ADDRESS OF RECEIVING LANDOWNER(S) IF OTHER THAN APPLICANT:

6. REMARKS:

I (we) Edward Murphy, applicant(s), hereby swear that I (we) have read the above application for transfer of water right and that the statements made are true and correct. Dated and signed this 4th day of August, 1992.

Edward Murphy  
(Signature)

(Signature)

Subscribed and sworn to before me

Sherry K. Caldwell  
Notary Public for Oregon

(Notarial Seal)

My commission expires: 11-6-95

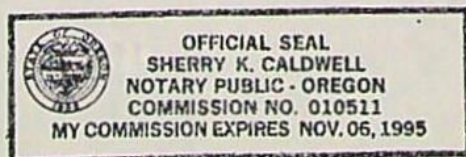

October 2, 1995

T-6801

I, Edward Murphy, hereby attest that the water has been used within the last five years.

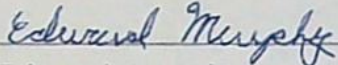
  
Edward Murphy

# OREGON WATER RESOURCES DEPARTMENT

Commerce Building  
158 12th Street NE  
Salem OR 97310-0210  
Tel. (503) 378-3739



## Fax. 378-2496

Dam Safety	Director's Office	GIS / Mapping
Groundwater	Hanford Studies	Hearings
Hydrographics	Information (Computer) Services	Legislative & Rules Coord.
Public Information	Strat. Planning & Policy Coord.	Water Resources Comm. Liaison

## Fax. 378-8130

Accounting / Fiscal	Columbia / Snake Issues	Conservation
GWEB Liaison	Land Use Coordination	Office Services
Personnel	Planning	Production Services
Resource Management	Water Development Loan Fund	Watershed Health Program

## Fax. 378-6203

Adjudications	District 16 Watermaster	Enforcement
Final Proof Surveys	Hydroelectric Permits	Northwest Region
Transfers	Water Rights	Water Use Reporting
Well Construction	Well Driller Licensing	

To Dennis Glender Date 9-1-95 Page 1 of 2

Fax # \_\_\_\_\_  
From Ann - WRD

Comments: \_\_\_\_\_

Original receipt in mail to applicant  
cc to you for file. Thanks!

WATER RIGHTS/NWR --> DENNIS GLENDER 002/002

0503 378 0003

27

08/01

Name EDWARD MURPHY

By \_\_\_\_\_

Address PO BOX 137  
PAISLEY OR 97636

Change in POD

Date filed AUGUST 5, 1992

Date of hearing \_\_\_\_\_

Place of hearing \_\_\_\_\_

Date of order \_\_\_\_\_ Vol. \_\_\_\_\_, page \_\_\_\_\_

Date for application of water \_\_\_\_\_

Proof mailed \_\_\_\_\_

Proof received \_\_\_\_\_

Certificate issued \_\_\_\_\_ Vol. \_\_\_\_\_, page \_\_\_\_\_

6801

DESCRIPTION OF WATER RIGHT

Name of stream CHEWAUCAN RIVER

Trib. of ABERT LAKE County of LAKE

Use IRRIGATION & STOCKWATER

Quantity of water \_\_\_\_\_ No. of acres 80.0

Name of ditch BAGLEY

Date of priority 1881

In name of NORTHWEST TOWNSITE CO.

CHEWAUCAN R. Adjudication, Vol. 2, page 236

App. No. \_\_\_\_\_ Per. No. \_\_\_\_\_ Cert. No. 3677

Certificate cancelled \_\_\_\_\_

Notation made on record by \_\_\_\_\_

REMARKS

RECEIVED

AUG 23 1995

WATER RESOURCES DEPT.  
SALEM, OREGON

FEES PAID

Date	Amount	Receipt
8/5/92	585.00	90150
8/27/95	120.00	
8/23/95	120.00	
TOTAL		127721
Cert. Fee		

FEES REFUNDED

Date	Amount	Check

*hpc*

## NOTE TO LOCAL GOVERNMENTS

The person presenting the attached request for land use information is applying for a water right. The Water Resources Department (WRD) requires its applicants to obtain land use information to be sure water rights do not result in land uses that would violate your comprehensive plan.

WRD will not accept applications which are not accompanied by this completed land use form or the signed, dated receipt stub detached from the bottom of the land use information form.

You will receive notice once the applicant formally submits his or her request to WRD. The notice will give more detailed information about WRD's water rights process and comment opportunities. If you give the applicant the receipt stub in lieu of completing the form, you will have 30 days from the date of the notice mentioned above to complete the form and return it to WRD. If no land use information is received from you within that 30 day period, WRD may presume the land use associated with the proposed water right is compatible with your comprehensive plan.

Your attention to this request for information is greatly appreciated by both the applicant and WRD. If you have questions concerning the form, please contact WRD at 378-3739.



### Description of Water Use

Note to Applicant: This sheet will provide local planning staff with a basic description of your proposed water use. Please fill out this sheet before bringing the attached land use form to your local planning office. It will help local planning offices complete your land use information form quickly.

Note to Local Planning Officials: Please initial this sheet. Do not separate it from the land use information form. If needed, please make a separate copy for your records.

Applicant Name: Edward Murphy  
 Address: P.O. Box 137  
Paisley OR 97636  
 Phone: \_\_\_\_\_

Please indicate what you will use the water for. Check all boxes that apply and fill in the blanks with key characteristics of the project

- Irrigation (crop type, golf course, nursery or greenhouse): Meadow Hay -  
Point of Diversion change only
- Livestock (type of livestock, feedlot, slaughterhouse): cattle
- Residential (# units, single or multi-family, # lots if partition or subdivision): \_\_\_\_\_
- Commercial (i.e., retail, office, restaurant, gas station, hotel, service, etc.): \_\_\_\_\_
- Industrial (i.e., factory, pulp mill, research and development, processing, etc.): \_\_\_\_\_
- Institutional (i.e., school, library, etc.): \_\_\_\_\_
- Mining (aggregate, metal, open pit, placer, etc.): \_\_\_\_\_
- Recreation (park, campsite, pond, etc.): \_\_\_\_\_
- Fish and Wildlife (pond, hatchery, etc.): \_\_\_\_\_
- Hydropower (dam, reservoir, power generating or transmitting facilities): \_\_\_\_\_
- Other (Name and list key characteristics): \_\_\_\_\_

Indicate sources for the proposed water use below:	Indicate the estimated quantity of water the use will require.
<input checked="" type="checkbox"/> Surface Water Name sources <u>Chewaucan River</u>	<u>3.20</u> Cubic feet per second. _____ Gallons per minute. _____ Acre-Feet
<input type="checkbox"/> Reservoir or pond	
<input type="checkbox"/> Ground Water	

**Land Use Information Form: Permits, Hydroelectric Licenses,  
Water Uses in Addition to Classified Uses**

This information is needed to determine compatibility with local comprehensive plans as required by ORS 197.180. The Water Resources Department will use this and other information to evaluate the water use application. **DO NOT FILL OUT THIS FORM IF water is to be diverted, conveyed, and/or used only on federal lands.**

Applicant's Name: EDWARD MURPHY  
 Address: P.O. BOX 137  
 City: Paisley State: OR Zip: 97636 Day Phone: 943-3347

Please provide information as requested below for all tax lots on or through which water will be diverted or used. (Attach extra sheets as necessary.) Applicants for municipal use, or irrigation uses within irrigation districts, may substitute existing and proposed service area boundaries for the tax lot information requested below.

(CHECK ALL THAT APPLY)

TAX LOT LOCAL ID #	PLAN DESIGNATION/ZONING (e.g. Rural Residential/RR-5)	WATER DIVERTED	WATER CONVEYED	WATER USE
	N 1/2 SW 14 SEC 19	X		X
	T 33 S / R 19 E		P.O.P. change only	

Please list all counties and cities within which water is proposed to be diverted, conveyed, and/or used.

The following section must be completed by a planning official from each county and city listed unless your project will be located entirely within the city limits. In this case, only the city planning agency must complete this form. Please request additional forms as needed.

=====

**For Local Government Use Only**

Local planning officials are to complete the remainder of this form. If it cannot be completed while the applicant waits, sign and detach the receipt as instructed below. You will receive notice when the applicant's water right request is filed with the Water Resources Department (WRD). You will have 30 days from the notice date to return this completed land use form to WRD. If no land use information is received from you within that period, WRD may presume the land use associated with the proposed water right is compatible with your comprehensive plan.

a) Check the appropriate box below and provide requested information.

- Land uses to be served by proposed water uses (including proposed construction) are allowed outright or are not regulated by your comprehensive plan.  
Cite applicable ordinance section(s); 2101A. Go to section b) on reverse side.
- Land uses to be served by proposed water uses (including proposed construction) involve discretionary land use approvals as listed in the table on the reverse of this form. **Note:** Please attach documentation of applicable local land use approvals which have already been obtained. (Record of Action plus accompanying findings is sufficient.)

=====

Receipt for Request for Land Use Information

WRD Applicant Name: \_\_\_\_\_

This receipt must be signed by a local government representative and returned to the applicant for inclusion in the WRD application IF the local government cannot provide the above requested land use information while the applicant waits.

City or County: \_\_\_\_\_  
 Staff Contact: \_\_\_\_\_ Phone: \_\_\_\_\_  
 Signature: \_\_\_\_\_ Date of Information Request: \_\_\_\_\_

(for Local Use Continued)

(CHECK THE BOX THAT APPLIES)

Type of Land Use Approval Needed (e.g. plan amendments, rezones, conditional use permits, etc.)	Cite Most Significant, Applicable Plan Policies & Ordinance Section References	Already Obtained	Already Denied	Being Pursued Satisfactorily

b) Please provide printed name and written signature.

Name: RAY SIMMS Date: 8-18-95

Title: Director Phone: 947-6003

Signature: Ray Simms

Local governments are invited to express special land use concerns or make recommendations to the Department regarding this proposed use of water below, or on a separate sheet.

Additional Comments:

---

---

---

---

---

---

---

---

---

---

---

---

---

---

---

---

---

---

---

---

---

---

---

---



August 13, 1992

EDWARD MURPHY  
PO BOX 137  
PAISLEY OR 97636

REFERENCE: Transfer 6801

We have received your Transfer Application requesting approval of A CHANGE IN POINT OF DIVERSION for use of water from CHEWAUCAN RIVER for IRRIGATION AND STOCKWATER. The application was received with supporting data, map and fees of \$85. Our receipt 90150 is enclosed.

By copy of this letter, we are asking the Watermaster for his usual report regarding the potential for injury to other water rights by approval of your application.

Due to the unusually high number of applications received over the past two years, we are unable to complete the examination for your application at this time. We will endeavor to complete the examination as soon as possible.

Applications are normally examined in the order they are received. If you have an extraordinary need for a decision within the next 90 to 120 days, please advise us, in writing, of the nature of your need.

We will notify you if additional information is needed, or corrections to the application or map are required.

Contact water rights information at 378-3066, if you have questions.

LHN:wcm  
1769W

Enclosure

cc: Dennis Glender, Watermaster, District 12  
Carl E. Sundet, CWRE



# WaterWatch

O F O R E G O N

RECEIVED  
AUG 17 1992  
WATER RESOURCES - CRT  
SALEM, OREGON

August 15, 1992

Stephen C. Brown  
Oregon Water Resources Department  
3850 Portland Rd. N. E.  
Salem, OR 97310

RE: Application for Transfer #T6801, Edward Murphy  
Change POD, Chewauchan R., Lake Co., Cert. #3677

WaterWatch has reviewed the limited amount of information contained in the public notice of this transfer application. Based upon that information, WaterWatch raises the following issues, questions and concerns:

What effect will this proposed transfer have on instream flows necessary to protect the public's interest in fish, wildlife, recreation and a healthy aquatic system? Will this proposed transfer cause injury to any instream water right?

If this water source provides habitat for native fish during any phase of their life cycle, we request that the Department include conditions requiring the installation and maintenance of fish screening and bypass devices prior to any diversion of water resulting from this transfer.

Does the certificate to be transferred require measurement and recording of water use? Given the Department's limited enforcement capabilities, it only makes sense to require this applicant to measure and record water use. Measurement not only helps the Department carry out its statutory mandate to promote the control of water resources in Oregon for all beneficial purposes, it helps the Department protect the public's interest in assuring the use is within the bounds of the permit. ORS 536.220(1)(a), 537.170(5).

Will this proposed transfer be compatible with Goal 5 elements of the local comprehensive plan?

It is a high priority of the state to eliminate waste and improve the efficiency of water use. OAR 690-410-060(1). Statewide policy also calls upon water users to use and maintain their water systems in a manner consistent with the state's priority. OAR 690-410-060(a). What conditions are proposed for this transfer that will carry out and encourage compliance with state policy?

Please send us a copy of the draft transfer order and a copy of the Department's technical analysis of the application.

Sincerely,

  
Jim Myron

bc:

COPY

State of Oregon  
WATER RESOURCES DEPARTMENT  
APPLICATION FOR TRANSFER OF WATER RIGHT

T-6801  
RECEIVED

AUG - 5 1992

WATER RESOURCES DEPT.  
SALEM, OREGON

Applicant: Edward Murphy

Mailing Address: P.O. Box 137

Paisley Oregon 97636 943-3347  
City or town State Zip Phone

Type of change: Point of diversion  
(In point of diversion: place of use; use heretofore made of the water)

1. WATER RIGHT

A) Is the water right in your name? No If not, list name below:  
(Yes, No)

Northwest Townsite

B) Was the water right determined by a court decree? Yes  
(Yes, No)

1. If yes, list the title of the proceedings: Chewaucan River Decree

2. Certificate No: 3677

C) Was the water right acquired by a water permit? No  
(Yes, No)

1. If yes, list the Permit No: \_\_\_\_\_

2. Certificate No: \_\_\_\_\_

D) Date of priority right: 1881, 19\_\_\_\_

E) What are your reasons for the proposed changes? Old point of diversion washed out in 64 flood, have irrigated since with this point of diversion

F) The water will be completely applied to the proposed use on or before: In use, 19\_\_\_\_

2. LOCATION OF AUTHORIZED USE

A) What is the source of water (river, stream, well)? Chewaucan River

B) Describe the authorized point of diversion:

Location in Reference to Survey Corner	1/4, 1/4 of Section	Section	Township	Range
None listed				

C) What is the name of the ditch used? Bagley

D) What is the use to which the water is applied? Irrigation and stockwater

E) Give the location of the authorized area irrigated or place of use other than for irrigation:

Township	Range	Section	1/4, 1/4 of Section	No. of acres irrigated
33S	19E	19	NW 1/4 SW 1/4	40
33S	19E	19	NE 1/4 SW 1/4	40

F) Is the land within an irrigation district? Yes \_\_\_\_\_ No X

If Yes, which district? \_\_\_\_\_

G) County Lake

3. LOCATION OF PROPOSED USE:

NOTE: Answer question A only if the application is for a change in the point of diversion.

A) Describe the proposed point of diversion:

Location in Reference to Survey Corner	1/4, 1/4 of Section	Section	Township	Range
N 2046' & E 1030' of SW cor S24	NW 1/4 SW 1/4	24	33S	19E

NOTE: Answer questions B, C, D, and E only if the application is for a change in use or place of use.

B) Are the lands from which you propose to transfer your water right free of all encumbrances? \_\_\_\_\_ (Yes, No)

C) If no, give the description below of existing encumbrances:

Encumbrance	Held by	Amount

D) What is the use to which the water will be applied? \_\_\_\_\_

E) Give the proposed location of the area irrigated, or place of use if other than for irrigation:

Township	Range	Section	1/4, 1/4 of Section	No. of acres irrigated

**4. EXHIBITS**

The following exhibits shall be attached to and made part of the application:

- A) A map prepared by a Certified Water Right Examiner showing the location of the present and proposed points of diversion, the authorized and proposed places of use and, if any, lands from the existing right that would not be subject to transfer.
- B) A copy of the current recorded deed to the subject lands.
- C) Affidavits from any other landowners or encumbrance holders with interest in the original water right stating that they have no objection to the proposed transfer.
- D) Evidence that the water has been used within the last five years.

**5. NAME AND ADDRESS OF RECEIVING LANDOWNER(S) IF OTHER THAN APPLICANT:**

\_\_\_\_\_  
\_\_\_\_\_  
\_\_\_\_\_

**6. REMARKS:**

\_\_\_\_\_  
\_\_\_\_\_  
\_\_\_\_\_

I (we) Edward Murphy, applicant(s), hereby swear that I (we) have read the above application for transfer of water right and that the statements made are true and correct. Dated and signed this 4th day of August, 1992.

Edward Murphy  
(Signature)

\_\_\_\_\_  
(Signature)

Subscribed and sworn to before me

Sherry K. Caldwell  
Notary Public for Oregon

(Notarial Seal)

My commission expires: 11-6-95

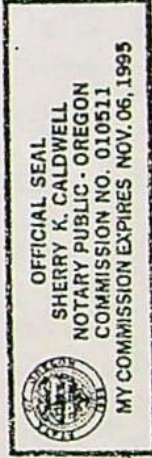

T.33 S. R.19 E.

T-6801

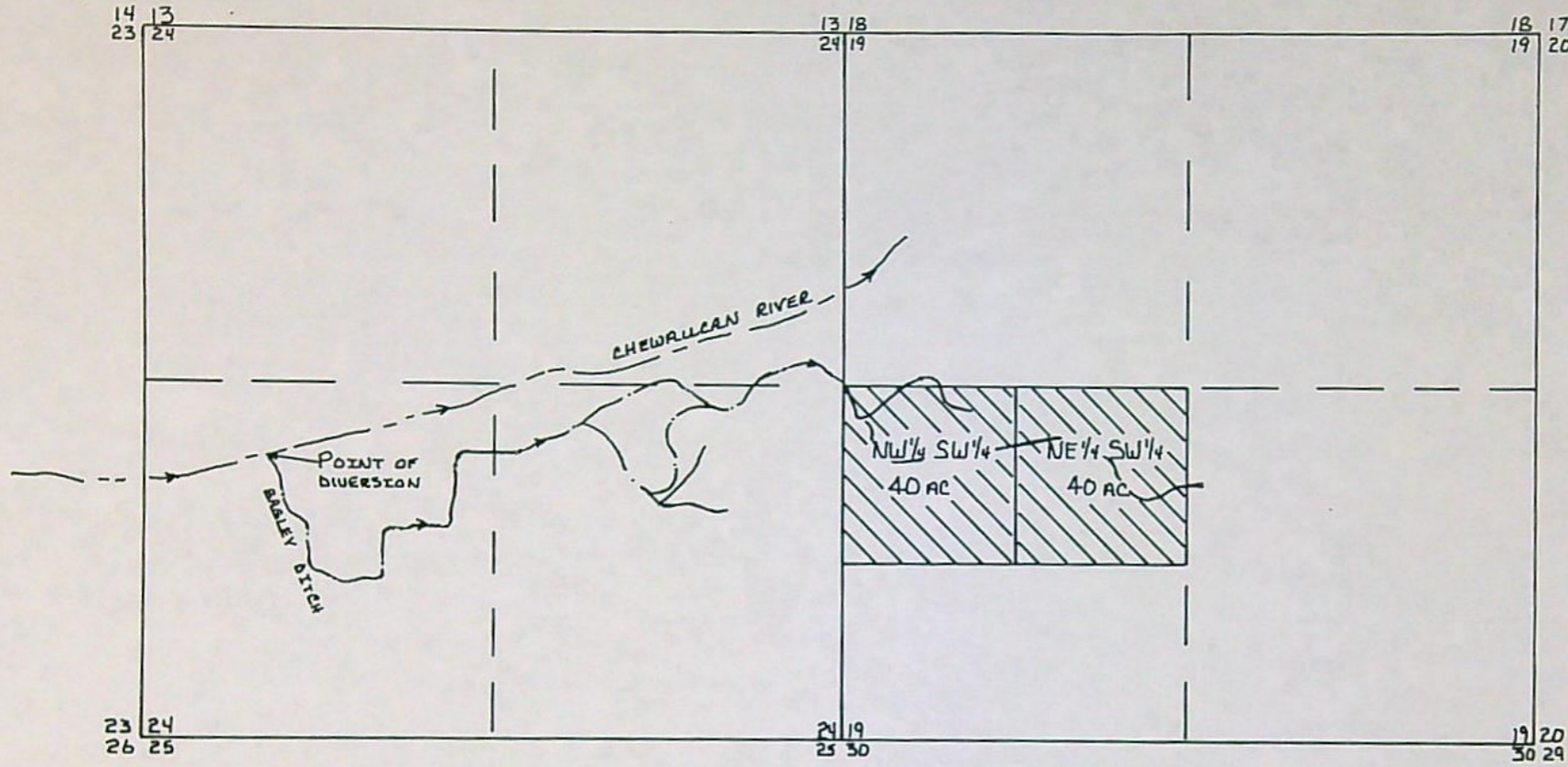
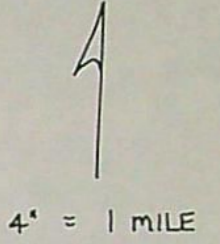

MAP TO ACCOMPANY APPLICATION FOR TRANSFER OF WATER RIGHT

EDWARD MURPHY

THE POINT OF DIVERSION IS LOCATED IN THE NW 1/4 SW 1/4 SECTION 24, T33S R19E, NORTH-2046' AND EAST-1030' FROM THE SW CORNER OF SECTION 24

WALTER RFS  
SALEM, OREGON

AUG - 5 1992

RECEIVED



JULY 1992  
DRAWING \* WR 3992

COPY

T-6801  
RECEIVED

State of Oregon  
WATER RESOURCES DEPARTMENT  
APPLICATION FOR TRANSFER OF WATER RIGHT

AUG - 5 1992

WATER RESOURCES DEPT.  
SALEM, OREGON

Applicant: Edward Murphy

Mailing Address: P.O. Box 137

Paisley

City or town

Oregon

State

97636

Zip

943-3347

Phone

Type of change: Point of diversion

(In point of diversion; place of use; use heretofore made of the water)

1. WATER RIGHT

A) Is the water right in your name? No If not, list name below:  
(Yes, No)

Northwest Townsite

B) Was the water right determined by a court decree? Yes  
(Yes, No)

1. If yes, list the title of the proceedings: Chewaucan River Decree

2. Certificate No: 3677

C) Was the water right acquired by a water permit? No  
(Yes, No)

1. If yes, list the Permit No: \_\_\_\_\_

2. Certificate No: \_\_\_\_\_

D) Date of priority right: 1881, 19\_\_\_\_

E) What are your reasons for the proposed changes? Old point of diversion washed out in 64 flood, have irrigated since with this point of diversion

F) The water will be completely applied to the proposed use on or before: In use, 19\_\_\_\_

2. LOCATION OF AUTHORIZED USE

A) What is the source of water (river, stream, well)? Chewaucan River

B) Describe the authorized point of diversion:

Location in Reference to Survey Corner	1/4, 1/4 of Section	Section	Township	Range
None listed				

C) What is the name of the ditch used? Bagley

D) What is the use to which the water is applied? Irrigation and stockwater

E) Give the location of the authorized area irrigated or place of use other than for irrigation:

Township	Range	Section	1/4, 1/4 of Section	No. of acres irrigated
33S	19E	19	NW $\frac{1}{4}$ SW $\frac{1}{4}$	40
33S	19E	19	NE $\frac{1}{4}$ SW $\frac{1}{4}$	40

F) Is the land within an irrigation district? Yes \_\_\_\_\_ No X

If Yes, which district? \_\_\_\_\_

G) County Lake

3. LOCATION OF PROPOSED USE:

NOTE: Answer question A only if the application is for a change in the point of diversion.

A) Describe the proposed point of diversion:

Location in Reference to Survey Corner	1/4, 1/4 of Section	Section	Township	Range
N 2046' & E 1030' of SW cor S24	NW $\frac{1}{4}$ SW $\frac{1}{4}$	24	33S	19E

NOTE: Answer questions B, C, D, and E only if the application is for a change in use or place of use.

B) Are the lands from which you propose to transfer your water right free of all encumbrances? \_\_\_\_\_ (Yes, No)

C) If no, give the description below of existing encumbrances:

Encumbrance	Held by	Amount

D) What is the use to which the water will be applied? \_\_\_\_\_

E) Give the proposed location of the area irrigated, or place of use if other than for irrigation:

Township	Range	Section	1/4, 1/4 of Section	No. of acres irrigated

4. EXHIBITS

The following exhibits shall be attached to and made part of the application:

- A) A map prepared by a Certified Water Right Examiner showing the location of the present and proposed points of diversion, the authorized and proposed places of use and, if any, lands from the existing right that would not be subject to transfer.
- B) A copy of the current recorded deed to the subject lands.
- C) Affidavits from any other landowners or encumbrance holders with interest in the original water right stating that they have no objection to the proposed transfer.
- D) Evidence that the water has been used within the last five years.

5. NAME AND ADDRESS OF RECEIVING LANDOWNER(S) IF OTHER THAN APPLICANT:

\_\_\_\_\_  
\_\_\_\_\_

6. REMARKS:

\_\_\_\_\_  
\_\_\_\_\_

I (we) Edward Murphv, applicant(s), hereby swear that I (we) have read the above application for transfer of water right and that the statements made are true and correct. Dated and signed this 4th day of August, 1992.

Edward Murphv  
(Signature)

\_\_\_\_\_  
(Signature)

Subscribed and sworn to before me

Sherry K. Caldwell  
Notary Public for Oregon

(Notarial Seal)

My commission expires: 11-6-95

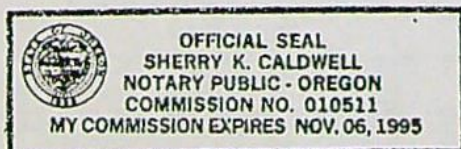

T.33 S. R.19 E.

T-6801

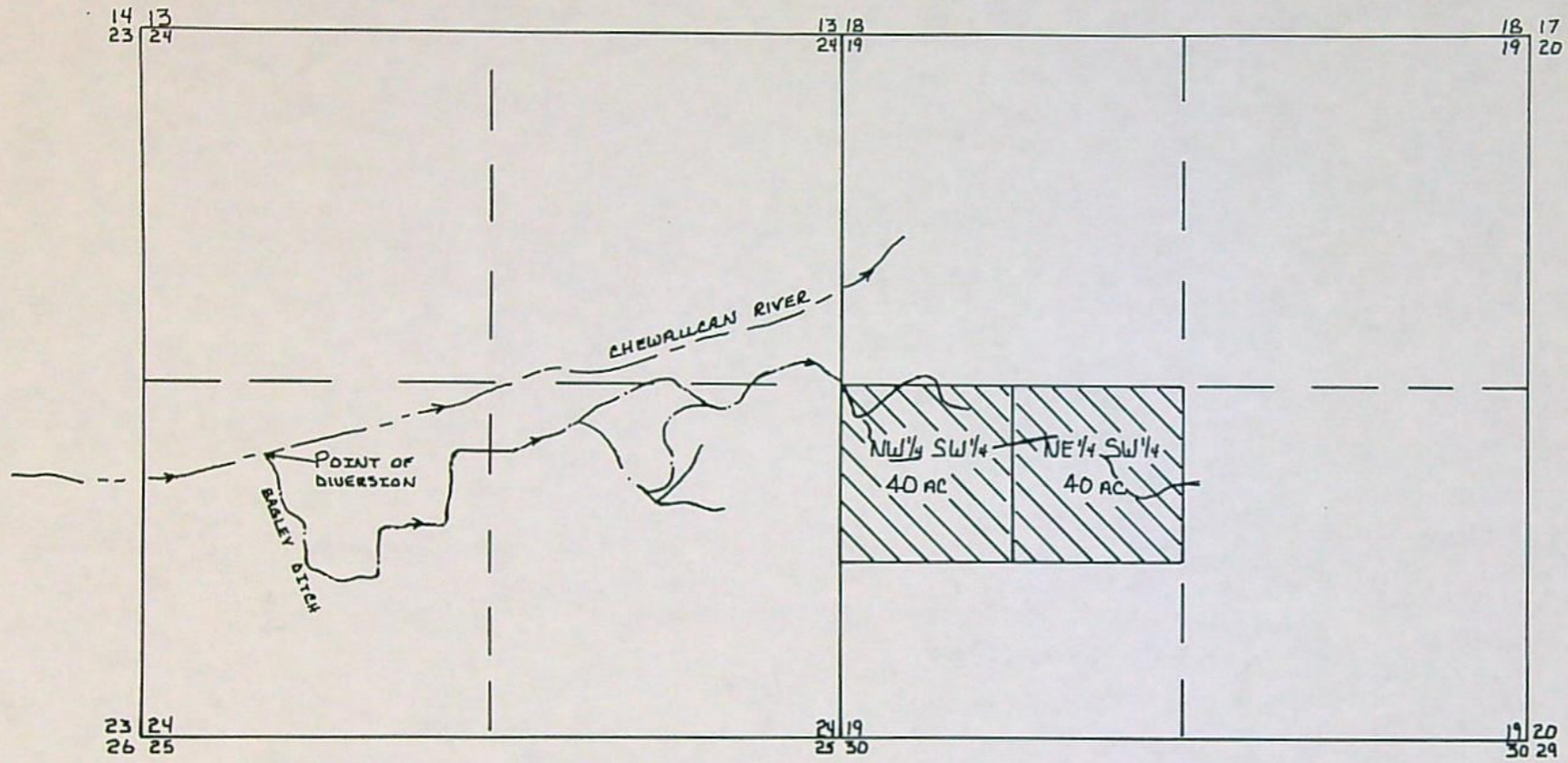
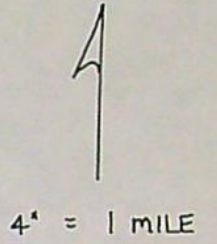

MAP TO ACCOMPANY APPLICATION FOR TRANSFER OF WATER RIGHT

EDWARD MURPHY

THE POINT OF DIVERSION IS LOCATED IN THE NW 1/4 SW 1/4 SECTION 24, T33S R19E, NORTH - 2046' AND EAST - 1030' FROM THE SW CORNER OF SECTION 24

WATER RES. DIV.  
SALEM, OREGON

AUG - 5 1992

RECEIVED



JULY 1992  
DRAWING \* WR 3992



472

BARGAIN AND SALE DEED

KNOW ALL MEN BY THESE PRESENTS, That Michael G. Murphy, a single man and Walter F. Murphy and Sara M. Murphy, husband and wife, grantors, in consideration of Ten Dollars, and other valuable considerations to them paid by Edward M. Murphy and Dorothy M. Murphy, husband and wife, grantees, do hereby grant, bargain, sell and convey unto the said grantees, their heirs and assigns, all the grantors' interest in the following real property, with the tenements, hereditaments and appurtenances, situated in the County of Lake and State of Oregon, bounded and described as follows, to-wit:

Township 29 South, Range 16, E. W. M.  
Section 7: Lots 1, 2, 3, 4; S $\frac{1}{2}$ SE $\frac{1}{4}$

Township 30 South, Range 15, E. W. M.  
Section 22: W $\frac{1}{2}$ NE $\frac{1}{4}$ , SE $\frac{1}{2}$ NE $\frac{1}{4}$ , E $\frac{1}{2}$ SE $\frac{1}{4}$   
Section 28: NE $\frac{1}{4}$   
Section 33: NE $\frac{1}{4}$ ; N $\frac{1}{2}$ SE $\frac{1}{4}$

Township 33 South, Range 18, E. W. M.  
Section 25: S $\frac{1}{2}$ SW $\frac{1}{4}$ , SW $\frac{1}{2}$ SE $\frac{1}{4}$   
Section 26: E $\frac{1}{2}$ , NE $\frac{1}{2}$ NW $\frac{1}{4}$ , S $\frac{1}{2}$ NW $\frac{1}{4}$ , W $\frac{1}{2}$ SW $\frac{1}{4}$   
Section 35: All  
Section 36: NW $\frac{1}{2}$ NE $\frac{1}{4}$ , W $\frac{1}{2}$ ; W $\frac{1}{2}$ SE $\frac{1}{4}$

Township 33 South, Range 19, E. W. M.  
Section 18: SE $\frac{1}{2}$ SW $\frac{1}{4}$   
Section 19: NE $\frac{1}{2}$ NW $\frac{1}{4}$ , S $\frac{1}{2}$ NE $\frac{1}{4}$ , SE $\frac{1}{2}$ NW $\frac{1}{4}$ , Lot 2, E $\frac{1}{2}$  of Lot 3, NE $\frac{1}{2}$ SW $\frac{1}{4}$ , SE $\frac{1}{4}$   
Section 20: Lot 2

Township 34 South, Range 18, E. W. M.  
Section 2: Lot 2, 3, 5, 6, 11 and 12, SW $\frac{1}{4}$   
Section 3: Lot 3, 4, 5, 6, 7, 8, 9, 10, 11 and 12, W $\frac{1}{2}$ SW $\frac{1}{4}$ , SE $\frac{1}{2}$ SW $\frac{1}{4}$ , SE $\frac{1}{4}$

Township 36 South, Range 17, E. W. M.  
Section 24: NW $\frac{1}{4}$ , NW $\frac{1}{2}$ NE $\frac{1}{4}$ , SW $\frac{1}{2}$ NE $\frac{1}{4}$ , SE $\frac{1}{2}$ NE $\frac{1}{4}$ , E $\frac{1}{2}$ SW $\frac{1}{4}$ , SW $\frac{1}{2}$ SW $\frac{1}{4}$ , SE $\frac{1}{4}$

Township 36 South, Range 18, E. W. M.  
Section 19: Lot 2, 3 and 4; E $\frac{1}{2}$ SW $\frac{1}{4}$ , SE $\frac{1}{4}$   
Section 30: Lots 1, 2, 3 and 4; NE $\frac{1}{4}$ , E $\frac{1}{2}$ NW $\frac{1}{4}$ , E $\frac{1}{2}$ SW $\frac{1}{4}$ , SE $\frac{1}{4}$   
Section 31: NE $\frac{1}{2}$ NW $\frac{1}{4}$ , Lot 11

To Have and to Hold, the above described and granted premises unto the



said grantees, their heirs and assigns forever.

Witness our hands and seals this 31st day of December, 1962.

*Michael G. Murphy* (SEAL)  
*Walter P. Murphy* (SEAL)  
*Sara M. Murphy* (SEAL)

STATE OF OREGON :  
 : SS.  
 COUNTY OF LAKE :

On this 31st day of December, 1962, before me, the undersigned, a Notary Public in and for said County and State, personally appeared the within named Michael G. Murphy, a single man, ~~XXXXXXXXXXXXXXXXXXXXXXXXXXXXXXXXXXXX~~ ~~XXXXXXXXXXXXXXXXXXXXXXXXXXXXXXXXXXXX~~, known to me to be the identical individual described in and who executed the within instrument, and acknowledged to me that he executed the same freely and voluntarily.

IN TESTIMONY WHEREOF, I have hereunto set my hand and affixed my official seal the day and year last above written.

*Robert H. L... ..*  
 Notary Public for Oregon

My Commission Expires: Sept. 19, 1965

STATE OF OREGON :  
 : SS.  
 COUNTY OF LAKE :

On this 31<sup>st</sup> day of December 1962, before me, the undersigned, a Notary Public in and for said County and State, personally appeared the within named Walter F. Murphy and Sara M. Murphy, husband and wife, who are known to me to be the identical individuals described in and who executed the within instrument and acknowledged to me that they executed the same freely and voluntarily.

IN TESTIMONY WHEREOF, I have hereunto set my hand and affixed my official seal the day and year last above written.

*Wm R. Cannon Sr*  
 Notary Public for Oregon

My Commission Expires: 5-1-64

P. 29<sup>th</sup> October 1963 3:10 PM  
*Sueds* 472 138  
*Zane Gray*  
 Deputy

T-6801

RECEIVED

AUG - 5 1992

WATER RESOURCES DEPT.  
SALEM, OREGON

WARRANTY DEED

5099i

KNOW ALL MEN BY THESE PRESENTS, That ROBERT R. CARLON and NORMA J. CARLON, husband and wife, and EVAN CARLON and SUE A. CARLON, husband and wife, doing business as CARLON CATTLE COMPANY, hereinafter called grantors, for the consideration hereinafter stated, does hereby grant, bargain, sell and convey unto EDWARD M. MURPHY and DOROTHY M. MURPHY, husband and wife, *R.R. C. R.E. N.C.* hereinafter called Grantee, and unto grantee's heirs, successors and assigns all of that certain real property with the tenements, hereditaments and appurtenances thereunto belonging or in anywise appertaining, situated in the County of Lake, State of Oregon, described as follows to-wit:

Township 33 South, Range 19 East of the Willamette Meridian,  
Section 19: W $\frac{1}{2}$ NW $\frac{1}{2}$ SW $\frac{1}{2}$ .

To Have and to Hold the same unto the said grantee and grantee's heirs, successors and assigns that said real property is free from incumbrances except the following:

1. Location of power and telephone lines and public roads as the same may now exist.
2. An easement created by instrument, including the terms and provisions thereof, recorded in Book 75 at page 553 of the Record of Deeds, in favor of Michael M. Murphy, for right of way over the West 16 feet of the North 660 feet of the NW $\frac{1}{2}$ SW $\frac{1}{2}$  of said Section 19.
3. Oil and Gas Lease, including the terms and provisions thereof, dated October 14, 1981 and recorded January 19, 1982 in Book 190 at page 664 of the Record of Deeds, between John F. O'Leary and Marie L. O'Leary, husband and wife, and Daniel E. O'Leary and Patricia J. O'Leary, husband and wife, and Eagle Oil and Gas Co.

RECEIVED

AUG - 5 1992

WATER RESOURCES DEPT.  
SALEM, OREGON

790

Except for the incumbrances set forth in this paragraph, grantors will warrant and defend said real property against the lawful claims and demands of all persons claiming by, through, or under the grantors.

The true and actual consideration paid for this transfer, stated in terms of dollars, is \$10.00. However, the actual consideration consists of or includes other property or value given or promised which is the whole consideration.

In construing this deed the singular includes the plural as the circumstances may require.

Witness grantors' hands this 15th day of June, 1982.

Robert R. Carlon  
Robert R. Carlon

Evan Carlon  
Evan Carlon

Norma J. Carlon  
Norma J. Carlon

Sue A. Carlon  
Sue A. Carlon

STATE OF ~~OREGON~~ )  
CALIFORNIA ) ss.  
County of ~~Lake~~ )  
TRINITY

June 22, 1982

Personally appeared the above named Robert R. Carlon and Norma J. Carlon, husband and wife, and acknowledged the foregoing instrument to be their voluntary act and deed.



Before me: Janet L. Blough  
Notary Public for ~~California~~ CALIFORNIA  
My commission expires: Nov. 23, 1984

June 15, 1982

STATE OF OREGON )  
County of Lake )

Personally appeared the above named Evan Carlon and Sue A. Carlon, husband and wife, and acknowledged the foregoing instrument to be their voluntary act and deed.



Before me: Dinda Perry  
Notary Public for Oregon  
My commission expires: 2-18-86

State of Oregon County of Lake

I hereby certify that the within document was received and filed for record on the 3 day of Sept 1982 at 9:55 o'clock P.M. and recorded on Page 769 in Book 192 Record of Deeds of said County.

Page 2. Warranty Deed.

Larry Hammon County Clerk by Therese Quate Deputy

Records have been redacted or withheld pursuant to the exemption for financial transfer records specified in ORS 192.345(27).

O BEAUTIFUL FOR SPACIOUS SKIES

EDWARD M. MURPHY  
DOROTHY M. MURPHY  
PO BOX 137 943-3347  
PAISLEY, OREGON 97636

24-12/1230

5085

Aug 31 1995

PAY TO THE  
ORDER OF

Oregon Water Resources

\$ 120 00

One Hundred Twenty and 00/100

DOLLARS



First Interstate Bank  
of Oregon, N.A.  
Lakeview Branch  
P.O. Box 631  
Lakeview, Oregon 97630

FOR

T6801

Edward M. Murphy