

T-12924

Name Blanco Bogs

Address P.O. Box 41
Port Orford, OR. 97465

Change in APOA

Date Filed 5/16/2018

Initial notice date 5/22/2018

DPD issued date

PD issued date 9-12-2019

PD notice date 9-17-2019

Date of FO 11/4/2019 Vol 114 Page 333

C-Date

COBU due date

COBU Received date 2/18/2021

Certificate issued

Assignments:

Irrigation District _____

Agent _____

CWRE Clay Jordan

CC's list Curry County

- Oversized map - Location

DESCRIPTION OF WATER RIGHT(S)

Name of Stream Well / Sump

Trib. of Sixes River / Unnamed Stream

Use Cranberry & Irrigation County Curry

Quantity of water (CFS) _____ No. of Acres _____

Name of ditch _____

App# G-12660 Per # G-12993 Cert # 90058 PR Date 9/18/1991

App# _____ Per # _____ Cert # _____ PR Date _____

App# _____ Per # _____ Cert # _____ PR Date _____

App# _____ Per # _____ Cert # _____ PR Date _____

App# _____ Per # _____ Cert # _____ PR Date _____

FEES PAID		
Date	Amount	Receipt #
<u>5-16-18</u>	<u>\$1,570.00</u>	<u>126670</u>
<u>2-18-2021</u>	<u>\$200.00</u>	<u>134563</u>

FEES REFUNDED		
Date	Amount	Receipt #

Checklist for Claims of Beneficial Use Received at CSG Counter

Application #:	WRD Reviewer: Judy
Transfer #: 12924	
Date Received: 02/18/2021	
CWRE Name: Kenna Clay Jordan	
Priority Date (s): 09/18/1991	

Fees Required:

- YES NO A fee of \$200 must accompany this form for permits with priority dates of July 9, 1987, or later.
- YES NO A fee of \$200 must accompany this form for any transfers including a water right with a priority date of July 9, 1987, or later.
 Example – A transfer involves 5 rights and one of the rights has a priority date of July 9, 1987, or later, the fee is required.

Fill in App or Transfer Number

Map Review:

- Map on polyester film (OAR 690-014-0170(1) & 310-0050(1)(b))
- Application & permit #; or transfer # (OAR 690-014-0100(1))
- Disclaimer (OAR 690-014-0170(5))
- North arrow (OAR 690-310-0050(2)(c))
- CWRE stamp and signature (OAR 690-014 & 310-0050)
- Appropriate scale (1" = 1320', 1" = 400', or the original full-size scale of the county assessor map) (014 & 310)
- Township, range, section, and tax lot numbers (OAR 690-310-0050(4))

MONEY SLIP

DATE: _____ RECEIPT #: _____

RECEIVED FROM: _____ APPLICATION: _____
 PAYEE: _____ TRANSFER #: _____

CASH CHECK # OTHER (IDENTIFY) TOTAL RECEIVED \$ _____

0081 TREASURY 4178 MISC CASH ACCT _____

0402 COPIES OTHER (IDENTIFY) _____

0243 INVENTORY 0244 Misc Other Mgmt Plan 0245 Cont. Water _____

0083 TREASURY 4179 MISC OPERATING ACCT _____

MISCELLANEOUS 4611 _____

0407 COPY & TAPE FEES _____

0410 RESEARCH FEES _____

0446 MISC RECEIVING (IDENTIFY) _____

TC 462 DEPOSIT SLAB (IDENTIFY) _____

0240 EXTENSION OF TERM _____

WATER RIGHTS EXAM FEE REC'D PER _____

0201 SURFACE WATER _____ 0202 _____

0203 GROUND WATER _____ 0204 _____

0205 TRANSFER _____

WELL CONSTRUCTION EXAM FEE REC'D PER _____

0210 WELL DRILL CONSTRUCTION _____ 0211 _____

LANDSHORELINE PERMIT OTHER (IDENTIFY) COBU _____ 0212 _____

0407 TREASURY 4467 HYDRO LICENSE _____

0223 POWER LICENSE FEE (PUMPED) _____

0224 HYDRO LICENSE FEE (PUMPED) _____

HYDRO APPLICATION _____

SPECIAL INSTRUCTIONS: _____

RETURN TO APPLICANT - LETTER ATTACHED

Report Review:

- On form provided by the Department (OAR 690-014-0100(1))
- Application & permit #; or transfer # (OAR 690-014)
- Ownership information (OAR 690-014)
- Date of survey (OAR 690-014)
- Person interviewed (OAR 690-014)
- County (OAR 690-014)
- CWRE stamp and signature (OAR 690-014-0100)
- Signature(s) of all permittee of transfer holder (OAR 690-014-0100)

Groundwater File Review:

- Pump Test not required (Priority Date prior to December 20, 1988) *If no, include pump test flyer w/acknowledgment letter
- Pump Test required (Priority Date on or after December 20, 1988)
- Pump Test submitted
- Pump Test not submitted



Oregon
Kate Brown, Governor

Water Resources Department
725 Summer St NE, Suite A
Salem, OR 97301
(503) 986-0900
Fax (503) 986-0904

February 26, 2021

Blanco Bogs
Attn: Alex Ells
PO Box 41
Port Orford OR 97465

On February 18, 2021, the Water Resources Department received the Claim of Beneficial Use (COBU) for the following Transfer(s):

T-12924

The COBU included a report and map. The Department hopes to review your submittal within approximately 2 - 4 years. At that time we will review these items and provide a final certificate, proposed certificate, or a request for additional information.

If you are interested in having your COBU reviewed sooner, you may pay to have your file processed immediately, using the Reimbursement Authority program, which is described at:

<https://www.oregon.gov/OWRD/programs/WaterRights/RA/Pages/Certificate.aspx>

For all other questions please call our Customer Service phone: (503) 986-0900.

If you sell the property, please contact the Department, or have the new owners contact the Department about the need to file an assignment.

cc: file T-12924
Kenna Clay Jordan, CWRE

Jordan Engineering

Structural-Civil-Geotech

460 Jordan Lane
Roseburg, OR 97471
541-673-1931

RECEIVED

FEB 18 2021

OWRD

Water Resources Department
Mr. Gerry Clark
725 Summer St. NE, Suite A
Salem, OR 97301

Claim Of Beneficial Use:
Transfer T-12924

February 16, 2021

Mr. Clark:

Inclosed are the Claim of Beneficial Use (COBU) form, Mylar map and a check #9206 in the sum of \$200 made out to the Department.

If there are any questions please officially contact the applicant with a copy to me.

Respectfully,

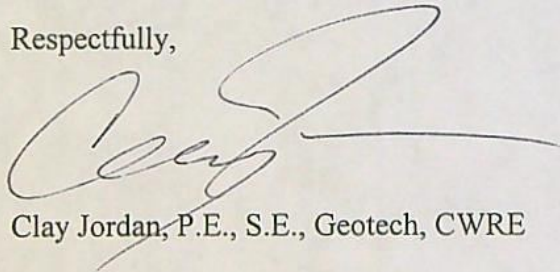

Clay Jordan, P.E., S.E., Geotech, CWRE

cc: Mr. Alex Ells

file: Ells- Blanco Bogs T-12924 COBU WRDcl.wpd

STATE OF OREGON
WATER RESOURCES DEPARTMENT

RECEIPT # **134563**

725 Summer St. N.E. Ste. A
 SALEM, OR 97301-4172
 (503) 986-0900 / (503) 986-0904 (fax)

INVOICE # _____

RECEIVED FROM: Blanco Bogs Inc
 BY: _____

APPLICATION	<u>1-12934</u>
PERMIT	
TRANSFER	

CASH: CHECK # 9206 OTHER: (IDENTIFY)

TOTAL REC'D \$ 200.00

1083 TREASURY 4170 WRD MISC CASH ACCT

0407 COPIES \$
 OTHER: (IDENTIFY) \$
 0243 I/S Lease _____ 0244 Muni Water Mgmt. Plan _____ 0245 Cons. Water _____

4270 WRD OPERATING ACCT

MISCELLANEOUS 46111

0407 COPY & TAPE FEES \$
 0410 RESEARCH FEES \$
 0408 MISC REVENUE: (IDENTIFY) \$
 TC162 DEPOSIT LIAB. (IDENTIFY) \$
 0240 EXTENSION OF TIME \$

WATER RIGHTS:

0201 SURFACE WATER	EXAM FEE	0202	RECORD FEE
0203 GROUND WATER	\$	0204	\$
0205 TRANSFER	\$		

WELL CONSTRUCTION

0218 WELL DRILL CONSTRUCTOR	EXAM FEE	0219	LICENSE FEE
LANDOWNER'S PERMIT	\$	0220	\$

0300 OTHER (IDENTIFY) COBU \$300.00

0536 TREASURY 0437 WELL CONST. START FEE

0211 WELL CONST START FEE \$ CARD # _____
 0210 MONITORING WELLS \$ CARD # _____
 OTHER (IDENTIFY) _____

0607 TREASURY 0467 HYDRO ACTIVITY LIC NUMBER

0233 POWER LICENSE FEE (FW/WRD) \$
 0231 HYDRO LICENSE FEE (FW/WRD) \$
 HYDRO APPLICATION \$

TREASURY OTHER / RDX

FUND _____ TITLE _____
 OBJ. CODE _____ VENDOR # _____
 DESCRIPTION _____ \$ _____

RECEIPT: **134563**

DATED: 2-18-2021 BY: Mundy Cash

CLAIM OF BENEFICIAL USE for Transfer New or Additional POA Only

Oregon Water Resources Department
 725 Summer Street NE, Suite A
 Salem, Oregon 97301-1266
 (503) 986-0900
www.oregon.gov/OWRD

RECEIVED

FEB 18 2021

OWRD

A fee of \$200 must accompany this form for any Transfer final orders including a water right with a priority date of July 9, 1987, or later.

Example – A transfer involves 5 rights and one of the rights has a priority date of July 9, 1987, or later, the fee is required.

SECTION 1 GENERAL INFORMATION

Type of Authorized Change

This Claim is being submitted for a transfer where the only authorized change was a change in point(s) of appropriation or additional point(s) of appropriation, or a combination of both. **YES NO** If additional changes were authorized, you will need to select a different form.

1. File Information

APPLICATION # T-12924

2. Property Owner (current owner information)

APPLICANT/BUSINESS NAME Blanco Bogs (Alex Ells)		PHONE NO. 541 332-7805	ADDITIONAL CONTACT NO.	
ADDRESS P.O. Box 41				
CITY Port Orford	STATE OR	ZIP 97465	E-MAIL	

If the current property owner is not the transfer holder of record, it is recommended that an assignment be filed with the Department. **Each** transfer holder of record must sign this form.

3. Transfer holder of record (this may, or may not, be the current property owner)

TRANSFER HOLDER OF RECORD Same		
ADDRESS		
CITY	STATE	ZIP

4. Date of Site Inspection:

10/21/2020

5. Person(s) interviewed and description of their association with the project:

NAME	DATE	ASSOCIATION WITH THE PROJECT
Alex Ells	10//21/2020	Owner, President
Drew Ells	10/21/2020	Lives on site

6. County:

Curry

7. If any property described in the place of use of the transfer final order is excluded from this report, identify the owner of record for that property (ORS 537.230(5)):

OWNER OF RECORD		
NA		
ADDRESS		
CITY	STATE	ZIP

Add additional tables for owners of record as needed

RECEIVED

FEB 18 2021

SECTION 2
SIGNATURES

OWRD

CWRE Statement, Seal and Signature

The facts contained in this Claim of Beneficial Use are true and correct to the best of my knowledge.

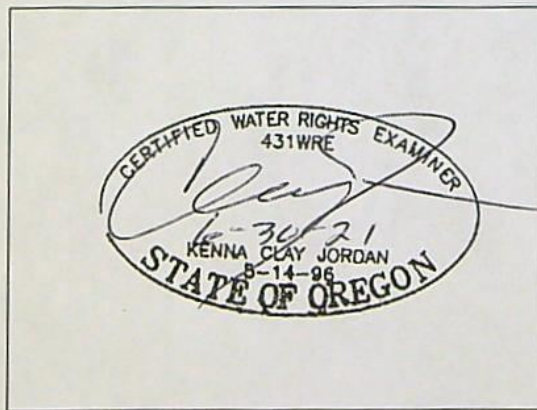

CWRE NAME		PHONE No.	ADDITIONAL CONTACT No.	
Kenna Clay Jordan		541 673-1931		
ADDRESS				
460 Jordan Lane				
CITY	STATE	ZIP	E-MAIL	
Roseburg	OR	97471		

RECEIVED

FEB 18 2021

Transfer Holder of Record Signature or Acknowledgement

Each transfer holder of record must sign this form in the space provided below.

OWRD

The facts contained in this Claim of Beneficial Use are true and correct to the best of my knowledge. I request that the Department issue a water right certificate.

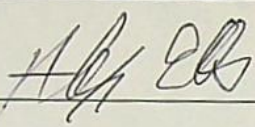
SIGNATURE	PRINT OR TYPE NAME	TITLE	DATE
	Alex Ells	President	2/10, 21

SECTION 3

CLAIM DESCRIPTION

Note: The Claim only needs to describe the new or additional point(s) of appropriation. This Claim does not need to provide information for the original point(s) of appropriation unless the original point of appropriation is either a new or additional point of appropriation on another right involved in this transfer.

1. New or additional point of appropriation name or number:

POINT OF APPROPRIATION (POA) NAME OR NUMBER (CORRESPOND TO MAP)	WELL LOG ID # FOR ALL WORK PERFORMED ON THE WELL (IF APPLICABLE)	WELL TAG # (IF APPLICABLE)	SOURCE (IF LISTED IN TRANSFER FINAL ORDER)
Well 2	CURR 52713	L-122732	Well #2

Attach each well log available for the well (include the log for the original well and any subsequent alterations, reconstructions, or deepening)

If well logs are available, items A and B below can be deleted

2. Variations:

Was the use developed differently from what was authorized by the transfer final order, or extension final? **NO**

If yes, describe below.

(e.g. "The order allowed three new/additional points of appropriation. The water user only developed one of the points.")

3. Claim Summary:

NEW OR ADDITIONAL POA NAME OR #	MAXIMUM RATE AUTHORIZED	CALCULATED THEORETICAL RATE BASED ON SYSTEM	AMOUNT OF WATER MEASURED
Well 2	0.41	0.22	0.20

SECTION 4

SYSTEM DESCRIPTION

RECEIVED

FEB 18 2021

Are there multiple new or additional Points of Appropriation (POA)?

NO

If "YES" you will need to copy and complete a separate Section 4.

OWRD

POA Name or Number this section describes (only needed if there is more than one):

A. POA System Information

Provide the following information concerning the point of appropriation. Information provided must describe the equipment used to appropriate water from the point of appropriation.

1. Pump Information

MANUFACTURER	MODEL	SERIAL NUMBER	TYPE (CENTRIFUGAL, TURBINE OR SUBMERSIBLE)	INTAKE SIZE	DISCHARGE SIZE
Berkeley	Unknown	Unknown	Submersible	Unknown	Unknown

2. Motor Information

MANUFACTURER	HORSEPOWER
Franklin?	3 HP

3. Theoretical Pump Capacity

HORSEPOWER	OPERATING PSI	LIFT FROM SOURCE TO PUMP *IF A WELL, THE WATER LEVEL DURING PUMPING	LIFT FROM PUMP TO PLACE OF USE	TOTAL PUMP OUTPUT (IN CFS)
3	20±	40±	5	0.22

4. Provide pump calculations:

RECEIVED

$$Q \text{ CFS} = \frac{(\text{hp}) (\text{Pump efficiency})}{\text{Total head in feet}} \quad \text{Well \#2} \quad Q = \frac{(3)(7.04)}{50.8+40+5} = \frac{21.12}{95.8} = 0.22$$

FEB 18 2021

OWRD

5. Measured Pump Capacity (using meter if meter was present and system was operating)

INITIAL METER READING	ENDING METER READING	DURATION OF TIME OBSERVED	TOTAL PUMP OUTPUT (IN CFS)
		As well being used	91 GPM = 0.20

Reminder: For pump calculations use the reference information at the end of this document.

B. Groundwater Source Information (Well and Sump)

3. Is the appropriation from a dug well (sump)?

NO

If "NO", items 4 through 6 relating to this section may be deleted.

Reminder: Construction standards for sumps can be found in OAR 690-210-0400.

C. Additional notes or comments related to the system:

SECTION 5
CONDITIONS

All conditions contained in the transfer final order, or any extension final order shall be addressed. Reports that do not address all performance related conditions will be returned.

1. Time Limits:

Describe how the water user has complied with each of the development timelines established in the transfer final order and any extensions of time issued for the transfer:

	DATE FROM TRANSFER	DATE THE NEW AND/OR ADDITIONAL POA(S) WERE READY FOR USE *THIS DATE MUST FALL BETWEEN THE "ISSUANCE DATE" AND THE "COMPLETENESS DATE"
ISSUANCE DATE	11/4/2019	
COMPLETENESS DATE FROM ORDER (C)	10/1/2021	Well drilled 9/14/2016. Pump/Meter installed in 2020 Well used for cranberry operations & supp'l cranberry @ Agricultural use

* MUST BE WITHIN PERIOD BETWEEN TRANSFER FINAL ORDER, OR ANY EXTENSION FINAL ORDER ISSUANCE AND THE DATE TO COMPLETE THE CHANGE

RECEIVED

FEB 18 2021

NO

OWRD

2. Is there an extension final order(s)?

If "NO", you may delete the following table.

3. Measurement Conditions:

a. Does the transfer final order, or any extension final order require the installation of a meter or other approved measuring device? YES

If "NO", items b through f relating to this section may be deleted.

Reminder: If a meter or approved measuring device was required, the COBU map must indicate the location of the device in relation to the point of appropriation.

b. Has a meter been installed? YES

c. Meter Information

POA NAME OR #	MANUFACTURER	SERIAL #	CONDITION (WORKING OR NOT)	CURRENT METER READING	DATE INSTALLED
Well 2	Assured Automation	8932-6	working	209987 Gal	2020

If a meter has been installed, items d through f relating to this section may be deleted.

4. Recording and reporting conditions

a. Is the water user required to report the water use to the Department? NO

If "NO", item b relating to this section may be deleted.

5. Other conditions required by the transfer final order or extension final order:

a. Were there special well construction standards? NO

b. Was submittal of a ground water monitoring plan required? NO

c. Other conditions? YES

If "YES" to any of the above, identify the condition and describe the water user's actions to comply with the condition(s):

Meters are installed at all POA's

**SECTION 6
ATTACHMENTS**

OWRD

Provide a list of any additional documents you are attaching to this report:

ATTACHMENT NAME	DESCRIPTION

**SECTION 7
CLAIM OF BENEFICIAL USE MAP**

The Claim of Beneficial Use Map must be submitted with this claim. Claims submitted without the Claim of Beneficial Use map will be returned. The map shall be submitted on polyester film at a scale of 1" = 1320 feet, 1" = 400 feet, or the original full-size scale of the county assessor map for the location.

For the purpose of this Claim, the map identifying the location of the place of use does not require a new survey. The location of the place of use identified on the Claim map should be based on the original right of record at the time the transfer final order was issued. In transfers approved for additional points of appropriation, the original points must be identified the map based on the original right of record at the time the transfer final order was issued.

Provide a general description of the survey method used to prepare the map. Examples of possible methods include, but are not limited to, a traverse survey, GPS, or the use of aerial photos. If the basis of the survey is an aerial photo, provide the source, date, series and the aerial photo identification number.

Used Curry Co. GIS for base map. 5/1/15 Google aerial and 2005 FSA aerial photo scaled and overlaid For assumed best fit. Adjusted to previous COBU and FPS maps. Orientation adjusted to recorded Survey 31-73

Map Checklist

RECEIVED

FEB 18 2021

OWRD

Please be sure that the map you submit includes ALL the items listed below.
(Reminder: Incomplete maps and/or claims may be returned.)

- Map on polyester film
- Appropriate scale (1" = 400 feet, 1" = 1320 feet, or the original full-size scale of the county assessor map)
- Township, Range, Section, Donation Land Claims, and Government Lots
- If irrigation, number of acres irrigated within each projected Donation Land Claims, Government Lots, Quarter-Quarters
- NA Locations of fish screens and/or fish by-pass devices in relationship to point of diversion
- Locations of meters and/or measuring devices in relationship to point of diversion or appropriation
- Conveyance structures illustrated (pumps, reservoirs, pipelines, ditches, etc.) ***Not required for this type of Claim of Beneficial Use**
- Point(s) of diversion or appropriation (illustrated and coordinates)
- Tax lot boundaries and numbers
- NA Source illustrated if surface water
- Disclaimer ("This map is not intended to provide legal dimensions or locations of property ownership lines")
- Application and permit number or transfer number
- North arrow
- Legend
- CWRE stamp and signature

CLAIM OF BENEFICIAL USE

TRANSFER T-12924

IN THE NAME OF BLANCO BOGS

SECTION 32, TOWNSHIP 31 SOUTH, RANGE 15 WEST, W.M. **OWRD**
AND

SECTION 5, TOWNSHIP 32 SOUTH, RANGE 15 WEST, W.M.

CURRY COUNTY OREGON

RECEIVED

FEB 18 2021

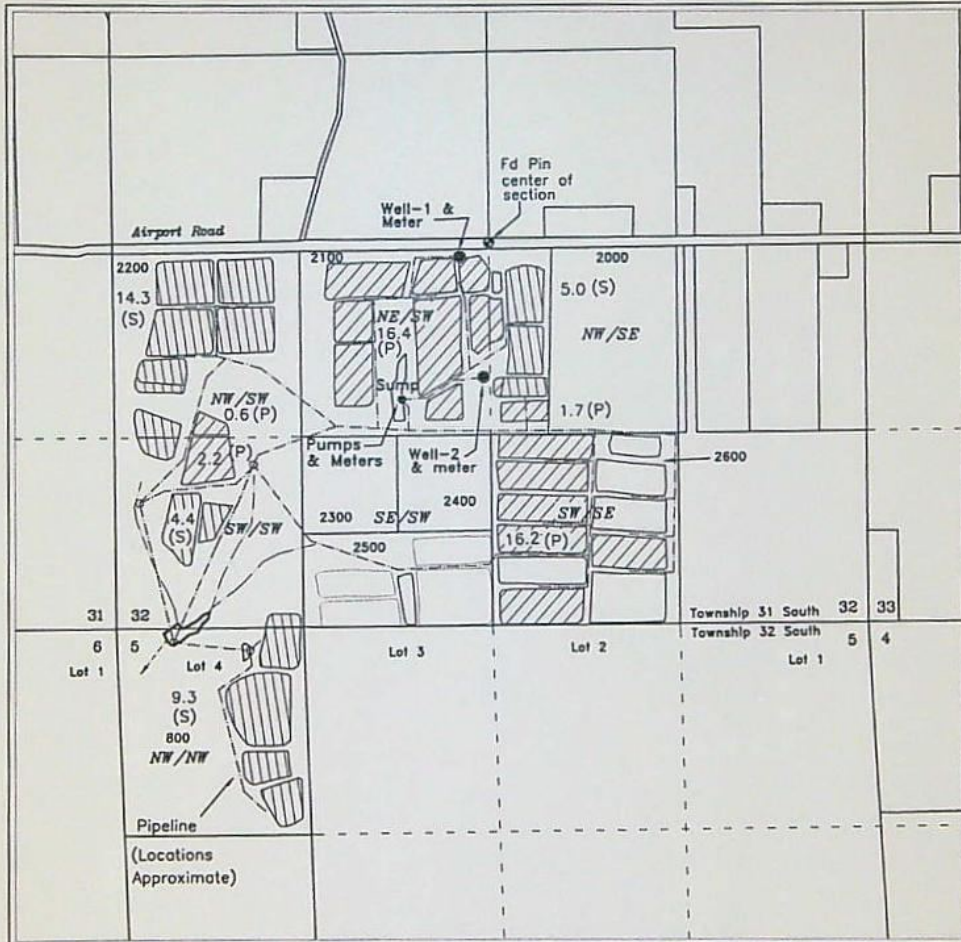

Scale
1 inch = 1320 feet

Legend

WELL-1 - NE/SW, SECTION 32, 2560 FEET NORTH & 2430 FEET EAST
 SUMP (Pump & Meter) - NE/SW, SECTION 32, 1600 FEET NORTH & 2015 FEET EAST
 BOTH FROM THE SW CORNER OF SECTION 32

Additional POA

WELL-2 - NE/SW, SECTION 32, 1735 FEET NORTH & 2570 FEET EAST
 FROM THE SW CORNER OF SECTION 32



(P) Primary Cranberry Operations - 37.1 Acres



(S) Supplemental Cranberry Operations - 33.0 Acres

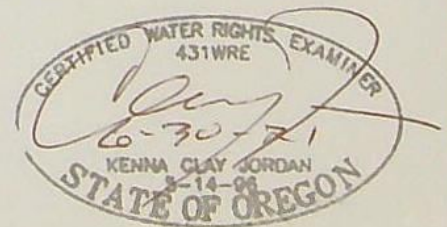

This map is not intended to provide legal dimensions or locations of property ownership lines

Base map from Curry County GIS over 5/1/15
 Google aerial photo and 2005 FSA
 aerial photo for assumed best fit and adjusted to
 closely fit previous COBU and Final Proof Survey maps.
 Orientation adjusted to recorded survey 31-73

JORDAN ENGINEERING
 460 JORDAN LANE
 ROSEBURG, OR 97471
 (541) 673-1931

2/2/2021 - ned

Approve - Reg

Water Right Transfer Cover Sheet

Scott

Transfer T-12924

Transfer Specialist:

Transfer Type: Regular

Applicant Name/Address: BLANCO BOGS PO BOX 41 PORT ORFORD, OR 97465	Agent Name/Address:	Rec Landowner Name/Address:
CWRE Name/Number: <u>CLAY JORDAN</u>	Irr. District Name/Address:	Affected Gov'ts Name/Address: County Of Curry planning Director
Commentors: Name/Address:		Current Landowner Name/Address:

Water Rights Affected

Records Marked	Records Copied	App File No. or Decree Name	Permit No.	Certificate No.	RR/CR Needed	RR/CR Nos.
<input type="checkbox"/>	<input type="checkbox"/>	G-12660	G-12993	90058	<input type="checkbox"/> Yes <input checked="" type="checkbox"/> No	
<input type="checkbox"/>	<input type="checkbox"/>				<input type="checkbox"/> Yes <input type="checkbox"/> No	
<input type="checkbox"/>	<input type="checkbox"/>				<input type="checkbox"/> Yes <input type="checkbox"/> No	

Key Dates & Initial Actions

Rec'd: May 16, 2018	Proposed Action(s): ADDITIONAL POINT OF APPROPRIATION	
Fees Pd: 1570.00	WM District: 19	ODFW District:
Initial Notice: May 22, 2018	WM Review sent:	ODFW Review sent:
Acknowledgement Letter Sent <input checked="" type="checkbox"/>		GW Review sent:

Processing Dates & Actions

Deficiency Contacts: _____

Newspaper quote requested: _____

DPD Mailed: _____

not required

ODFW contact sheet sent with DPD, or N/A

Request for news \$ sent: _____

WM measurement contact sheet sent, or N/A

News \$ received: _____

PD Signed: 9-12-2019

Request to publish sent to newspaper: _____

PD Weekly Notice: 9-17-2019

Affidavit of publication received: _____

DPD Review (Optional)	PD Review (Salem)	Final Order Review (Salem)
Reviewer: <u>Corey</u>	Reviewer: <u>Corey</u>	Reviewer: <u>Corey</u>
Date: <u>5/29/19</u>	Date: <u>8/13/19</u>	Date: <u>10/23/19</u>
Coordinator: <u>PKS</u>	Coordinator: <u>PKS</u>	Coordinator: <u>PKS</u>
Date: <u>5-30-19</u>	Date: <u>8/26/19</u>	Date: <u>10/31/2019</u>
Signature Bin Date: <u>5-31-19</u>	Signature Bin Date: <u>8/28/19</u>	Signature Bin Date: <u>11/1/2019</u>
Comments/Special Issues: <u>APUA</u>		

Special Order Volume: Vol 114 Pages 333

Final Order Signature Date: 11/4/2019

Notice of FO email'd to processors 11/7/19

File

BEFORE THE WATER RESOURCES DEPARTMENT
OF THE
STATE OF OREGON

In the Matter of Transfer Application) FINAL ORDER APPROVING OF AN
T-12924, Curry County) ADDITIONAL POINT OF
) APPROPRIATION

Authority

Oregon Revised Statutes (ORS) 537.705 and 540.505 to 540.580 establish the process in which a water right holder may submit a request to transfer the point of appropriation, place of use, or character of use authorized under an existing water right. Oregon Administrative Rules (OAR) Chapter 690, Division 380 implement the statutes and provides the Department’s procedures and criteria for evaluating transfer applications.

Applicant

BLANCO BOGS (ALEX ELLS)
PO BOX 41
PORT ORFORD, OR 97465

Findings of Fact

1. On May 16, 2018, BLANCO BOGS (ALEX ELLS) filed an application for an additional point of appropriation under Certificate 90058. The Department assigned the application number T-12924.
2. Notice of the application for transfer was published on May 22, 2018, pursuant to OAR 690-380-4000. No comments were filed in response to the notice.
3. On May 31, 2019, the Department sent a copy of the draft Preliminary Determination proposing to approve Transfer Application T-12924 to the applicant. The draft Preliminary Determination cover letter set forth a deadline of July 1, 2019, for the applicant to respond. The applicant requested that the Department proceed with issuance of a Preliminary Determination and provided the necessary information to demonstrate that the applicant is authorized to pursue the transfer.
4. On September 12, 2019 the Department issued a Preliminary Determination proposing to approve Transfer T-12924 and mailed a copy to the applicant. Additionally, notice of the

This final order is subject to judicial review by the Court of Appeals under ORS 183.482. Any petition for judicial review must be filed within the 60-day time period specified by ORS 183.482(1). Pursuant to ORS 536.075 and OAR 137-003-0675, you may petition for judicial review or petition the Director for reconsideration of this order. A petition for reconsideration may be granted or denied by the Director, and if no action is taken within 60 days following the date the petition was filed, the petition shall be deemed denied.

Preliminary Determination for the transfer application was published on the Department's weekly notice on September 17, 2019 pursuant to ORS 540.520 and OAR 690-380-4020. No protests were filed in response to the notice.

5. The right to be transferred is as follows:

Certificate: 90058 in the name of BLANCO BOGS (perfected under Permit G-12993)

Use: IRRIGATION AND AGRICULTURAL USES ON 37.1 ACRES FOR CRANBERRY OPERATIONS AND SUPPLEMENTAL IRRIGATION AND AGRICULTURAL USE ON 33.0 ACRES FOR CRANBERRY OPERATIONS.

Priority Date: SEPTEMBER 18, 1991

Rate: 0.61 CUBIC FOOT PER SECOND (CFS), BEING 0.41 CFS FROM THE WELL AND 0.20 FROM THE SUMP

Limit/Duty: The amount of water diverted for CRANBERRY OPERATIONS, together with amounts secured under any other rights existing for the same lands, is limited as follows: For temperature control, 0.15 cubic foot per second per acre; For flood harvesting or pest control, 0.05 cubic foot per second per acre; For irrigation of cranberries, ONE-FORTIETH of one cubic foot per second and 3.0 acre feet per acre for each acre irrigated during the irrigation season of each year. For the irrigation of any other crop, the amount of water diverted is limited to ONE-EIGHTIETH of one cubic foot per second (or its equivalent) and 2.5 acre feet per acre during the irrigation season of each year.

Period of Use: The period of allowed use for water from the well is year round for agricultural use and March 1 through October 31 for irrigation. The period of allowed use for water from the sump is November 1 through April 30 and during the month of July for agricultural use and March 1 through April 30 and during the month of July for irrigation.

Source: ONE WELL and ONE SUMP in SIXES RIVER BASIN

Authorized Points of Appropriation:

Twp	Rng	Mer	Sec	Q-Q	Measured Distances
31 S	15 W	WM	32	NE SW	WELL - 2560 FEET NORTH AND 2430 FEET EAST FROM THE SW CORNER OF SECTION 32
31 S	15 W	WM	32	NE SW	SUMP - 1600 FEET NORTH AND 2015 FEET EAST FROM THE SW CORNER OF SECTION 32

Authorized Place of Use:

CRANBERRY OPERATIONS					
Twp	Rng	Mer	Sec	Q-Q	Acres
31 S	15 W	WM	32	NE SW	16.4
31 S	15 W	WM	32	NW SW	0.6
31 S	15 W	WM	32	SW SW	2.2
31 S	15 W	WM	32	NW SE	1.7
31 S	15 W	WM	32	SW SE	16.2
Total					37.1

SUPPLEMENTAL CRANBERRY OPERATIONS						
Twp	Rng	Mer	Sec	Q-Q	GLot	Acres
31 S	15 W	WM	32	NW SW		14.3
31 S	15 W	WM	32	SW SW		4.4
31 S	15 W	WM	32	NW SE		5.0
32 S	15 W	WM	5	NW NW	4	9.3
Total						33.0

6. Transfer Application T-12924 proposes to add the authorized point of appropriation, with approximate distances from the existing point of appropriation as follows:

Twp	Rng	Mer	Sec	Q-Q	Measured Distances	Approximate Distances (miles)	
						WELL 1	SUMP
31 S	15 W	WM	32	NE SW	WELL 2 - 1735 FEET NORTH AND 2570 FEET EAST FROM SW THE CORNER OF SECTION 32	0.13	0.11

Transfer Review Criteria (OAR 690-380-4010)

- Water has been used within the last five years prior to the submittal of Transfer Application T-12924 according to the terms and conditions of the right. There is no information in the record that would demonstrate that the right is subject to forfeiture under ORS 540.610.
- A pump, pipeline, and sprinkler system sufficient to use the full amount of water allowed under the existing right were present within the five-year period prior to submittal of Transfer Application T-12924.
- The proposed change would not result in enlargement of the right.
- The proposed change would not result in injury to other water rights.
- All other application requirements are met.

Conclusions of Law

The additional point of appropriation proposed in Transfer Application T-12924 is consistent with the requirements of ORS 537.705 and 540.505 to 540.580 and OAR 690-380-5000.

Now, therefore, it is ORDERED:

- The additional point of appropriation proposed in Transfer Application T-12924 is approved.
- The right to the use of the water is restricted to beneficial use at the place of use described, and is subject to all other conditions and limitations contained in Certificate 90058 and any related decree.
- Water right Certificate 90058 is cancelled.
- The quantity of water diverted at the additional point of appropriation (Well 2), together with that diverted at the original points of appropriation (Well 1 and Sump), shall not exceed

the quantity of water lawfully available at the original points of appropriation (Well 1 and Sump).

5. Water use measurement conditions:
 - a. Before water use may begin under this order, the water user shall install a totalizing flow meter, or, with prior approval of the Director, another suitable measuring device, at each point of appropriation (new and existing).
 - b. The water user shall maintain the meters or measuring devices in good working order.
 - c. The water user shall allow the Watermaster access to the meters or measuring devices; provided however, where the meters or measuring devices are located within a private structure, the Watermaster shall request access upon reasonable notice.
6. Water shall be acquired from the same aquifer (water source) as the original point of appropriation.
7. Full beneficial use of the water shall be made, consistent with the terms of this order, on or before **October 1, 2021**. A Claim of Beneficial Use prepared by a Certified Water Right Examiner shall be submitted by the applicant to the Department within one year after the deadline for completion of the change and full beneficial use of the water.
8. After satisfactory proof of beneficial use is received, a new certificate confirming the right transferred will be issued.

Dated in Salem, Oregon on NOV 04 2019

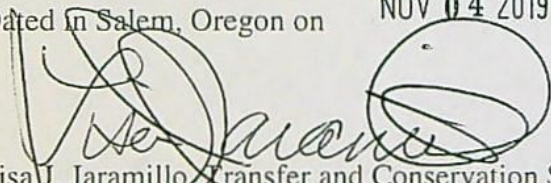

Lisa J. Jaramillo, Transfer and Conservation Section Manager, for
Thomas M. Byler, Director
Oregon Water Resources Department

NOV 06 2019

Mailing date: _____



Oregon

Kate Brown, Governor

Water Resources Department

725 Summer St NE, Suite A

Salem, OR 97301

(503) 986-0900

Fax (503) 986-0904

file

November 7, 2019

BLANCO BOGS
PO BOX 41
PORT ORFORD, OR 97465

REFERENCE: Transfer Application T-12924

Enclosed is a copy of the final order approving your water right transfer application.

The time allowed to complete the transfer is specified in the final order. YOU SHOULD GIVE PARTICULAR ATTENTION TO THE TIME LIMIT. The water right for any portion of the authorized change in character of use or change in place of use NOT carried out within the time allowed will be lost.

An extension of the time limit can be allowed only upon a showing that diligent effort has been made to complete the actual change(s) within the time allowed.

You are required to hire a Certified Water Rights Examiner (CWRE) to complete a Claim of Beneficial Use report and map which must be submitted to this Department within one year of the date you complete the change(s) or within one year of the completion date authorized in the transfer final order, whichever occurs first.

If you have any questions related to the approval of this transfer, you may contact your caseworker, Kelly Starnes, by telephone at (503) 986-0886 or by e-mail at Patrick.K.Starnes@oregon.gov.

Sincerely,

Julie C. Baustian
Water Right Services Support
Transfers and Conservation Section

cc: Gregory J. Wacker, Watermaster Dist. #19 (via email)
Clay Jordan, Agent

Enclosure



Oregon

Kate Brown, Governor

Water Resources Department

725 Summer St NE, Suite A

Salem, OR 97301

(503) 986-0900

Fax (503) 986-0904

September 12, 2019

Applicant

BLANCO BOGS (ALEX ELLS)

PO BOX 41

PORT ORFORD, OR 97465

SUBJECT: Water Right Transfer Application T-12924

Please find enclosed the Preliminary Determination indicating that, based on the information available, the Department intends to approve application T-12924. This document is an intermediate step in the approval process; water may not be used legally as proposed in the transfer application until a Final Order has been issued by the Department. Please read this entire letter carefully to determine your responsibility for additional action.

A public notice is being published in the Department's weekly publication simultaneously with issuance of the Preliminary Determination. The notice initiates a period in which any person may file either a protest opposing the decision proposed by the Department in the Preliminary Determination or a standing statement supporting the Department's decision. The protest period will end 30 days after the Department's notice.

If no protest is filed, the Department will issue a Final Order consistent with the Preliminary Determination. You should receive a copy of the Final Order about 30 days after the close of the protest period.

If a protest is filed, the application may be referred to a contested case proceeding. A contested case provides an opportunity for the proponents and opponents of the decision proposed in the Preliminary Determination to present information and arguments supporting their position in a quasi-judicial proceeding.

Please do not hesitate to contact me at scott.a.grew@oregon.gov or 503-986-0890 if I may be of assistance.

Sincerely,

Transfer Specialist

Transfer and Conservation Section

cc: Transfer Application file T-12924
Gregory J. Wacker, District 19 Watermaster (via e-mail)
Clay Jordan, CWRE (via mail)

encs

**BEFORE THE WATER RESOURCES DEPARTMENT
OF THE
STATE OF OREGON**

In the Matter of Transfer Application)	PRELIMINARY DETERMINATION
T-12924, Curry County)	PROPOSING APPROVAL OF AN
)	ADDITIONAL POINT OF
)	APPROPRIATION

Authority

Oregon Revised Statutes (ORS) 537.705 and 540.505 to 540.580 establish the process in which a water right holder may submit a request to transfer the point of appropriation, place of use, or character of use authorized under an existing water right. Oregon Administrative Rules (OAR) Chapter 690, Division 380 implement the statutes and provides the Department's procedures and criteria for evaluating transfer applications.

Applicant

BLANCO BOGS (ALEX ELLS)
PO BOX 41
PORT ORFORD, OR 97465

Findings of Fact

1. On May 16, 2018, BLANCO BOGS (ALEX ELLS) filed an application for an additional point of appropriation under Certificate 90058. The Department assigned the application number T-12924.
2. Notice of the application for transfer was published on May 22, 2018, pursuant to OAR 690-380-4000. No comments were filed in response to the notice.
3. On May 31, 2019, the Department sent a copy of the draft Preliminary Determination proposing to approve Transfer Application T-12924 to the applicant. The draft Preliminary Determination cover letter set forth a deadline of July 1, 2019, for the applicant to respond. The applicant requested that the Department proceed with issuance of a Preliminary Determination and provided the necessary information to demonstrate that the applicant is authorized to pursue the transfer.

Pursuant to OAR 690-380-4030, any person may file a protest or standing statement within 30 days after the last date of publication of notice of this preliminary determination.

4. The right to be transferred is as follows:

Certificate: 90058 in the name of BLANCO BOGS (perfected under Permit G-12993)
Use: IRRIGATION AND AGRICULTURAL USES ON 37.1 ACRES FOR CRANBERRY OPERATIONS AND SUPPLEMENTAL IRRIGATION AND AGRICULTURAL USE ON 33.0 ACRES FOR CRANBERRY OPERATIONS.

Priority Date: SEPTEMBER 18, 1991

Rate: 0.61 CUBIC FOOT PER SECOND (CFS), BEING 0.41 CFS FROM THE WELL AND 0.20 FROM THE SUMP

Limit/Duty: The amount of water diverted for CRANBERRY OPERATIONS, together with amounts secured under any other rights existing for the same lands, is limited as follows: For temperature control, 0.15 cubic foot per second per acre; For flood harvesting or pest control, 0.05 cubic foot per second per acre; For irrigation of cranberries, ONE-FORTIETH of one cubic foot per second and 3.0 acre feet per acre for each acre irrigated during the irrigation season of each year. For the irrigation of any other crop, the amount of water diverted is limited to ONE-EIGHTIETH of one cubic foot per second (or its equivalent) and 2.5 acre feet per acre during the irrigation season of each year.

Period of Use: The period of allowed use for water from the well is year round for agricultural use and March 1 through October 31 for irrigation. The period of allowed use for water from the sump is November 1 through April 30 and during the month of July for agricultural use and March 1 through April 30 and during the month of July for irrigation.

Source: ONE WELL and ONE SUMP in SIXES RIVER BASIN

Authorized Points of Appropriation:

Twp	Rng	Mer	Sec	Q-Q	Measured Distances
31 S	15 W	WM	32	NE SW	WELL - 2560 FEET NORTH AND 2430 FEET EAST FROM THE SW CORNER OF SECTION 32
31 S	15 W	WM	32	NE SW	SUMP - 1600 FEET NORTH AND 2015 FEET EAST FROM THE SW CORNER OF SECTION 32

Authorized Place of Use:

CRANBERRY OPERATIONS					
Twp	Rng	Mer	Sec	Q-Q	Acres
31 S	15 W	WM	32	NE SW	16.4
31 S	15 W	WM	32	NW SW	0.6
31 S	15 W	WM	32	SW SW	2.2
31 S	15 W	WM	32	NW SE	1.7
31 S	15 W	WM	32	SW SE	16.2
Total					37.1

SUPPLEMENTAL CRANBERRY OPERATIONS						
Twp	Rng	Mer	Sec	Q-Q	GLot	Acres
31 S	15 W	WM	32	NW SW		14.3
31 S	15 W	WM	32	SW SW		4.4
31 S	15 W	WM	32	NW SE		5.0
32 S	15 W	WM	5	NW NW	4	9.3
Total						33.0

5. Transfer Application T-12924 proposes to add the authorized point of appropriation, with approximate distances from the existing point of appropriation as follows:

Twp	Rng	Mer	Sec	Q-Q	Measured Distances	Approximate Distances (miles)	
						WELL 1	SUMP
31 S	15 W	WM	32	NE SW	WELL 2 - 1735 FEET NORTH AND 2570 FEET EAST FROM SW CORNER, SECTION 32	0.13	0.11

Transfer Review Criteria (OAR 690-380-4010)

- Water has been used within the last five years prior to the submittal of Transfer Application T-12924 according to the terms and conditions of the right. There is no information in the record that would demonstrate that the right is subject to forfeiture under ORS 540.610.
- A pump, pipeline, and sprinkler system sufficient to use the full amount of water allowed under the existing right were present within the five-year period prior to submittal of Transfer Application T-12924.
- The proposed change would not result in enlargement of the right.
- The proposed change would not result in injury to other water rights.
- All other application requirements are met.

Determination and Proposed Action

The additional point of appropriation proposed in Transfer Application T-12924 appears to be consistent with the requirements of ORS 537.705 and 540.505 to 540.580 and OAR 690-380-5000. If protests are not filed pursuant to OAR 690-380-4030, the application will be approved.

If Transfer Application T-12924 is approved, the final order will include the following:

- The additional point of appropriation proposed in Transfer Application T-12924 is approved.*
- The right to the use of the water is restricted to beneficial use at the place of use described, and is subject to all other conditions and limitations contained in Certificate 90058 and any related decree.*
- Water right Certificate 90058 is cancelled.*
- The quantity of water diverted at the additional point of appropriation (Well 2), together with that diverted at the original points of appropriation (Well 1 and Sump), shall not*

exceed the quantity of water lawfully available at the original points of appropriation (Well 1 and Sump).

5. *Water use measurement conditions:*
 - a. *Before water use may begin under this order, the water user shall install a totalizing flow meter, or, with prior approval of the Director, another suitable measuring device, at each point of appropriation (new and existing).*
 - b. *The water user shall maintain the meters or measuring devices in good working order.*
 - c. *The water user shall allow the Watermaster access to the meters or measuring devices; provided however, where the meters or measuring devices are located within a private structure, the Watermaster shall request access upon reasonable notice.*
6. *Water shall be acquired from the same aquifer (water source) as the original point of appropriation.*
7. *Full beneficial use of the water shall be made, consistent with the terms of this order, on or before **October 1, 2020**. A Claim of Beneficial Use prepared by a Certified Water Right Examiner shall be submitted by the applicant to the Department within one year after the deadline for completion of the change and full beneficial use of the water.*
8. *After satisfactory proof of beneficial use is received, a new certificate confirming the right transferred will be issued.*

Dated in Salem, Oregon on **SEP 12 2019**

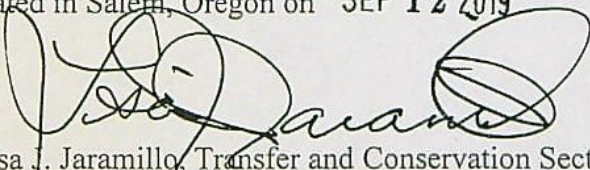
Lisa J. Jaramillo, Transfer and Conservation Section Manager, for
Thomas M. Byler, Director
Oregon Water Resources Department

This draft Preliminary Determination was prepared by Scott Grew. If you have questions about the information in this document, you may reach him at 503-986-0890 or scott.a.grew@oregon.gov

Protests should be addressed to the attention of Water Rights Services Division, Water Resources Department, 725 Summer St. NE, Suite A, Salem, OR 97301-1266.

Notice Regarding Service Members: Active duty servicemembers have a right to stay these proceedings under the federal Servicemembers Civil Relief Act. For more information contact the Oregon State Bar at 800-452-8260, the Oregon Military Department at 503-584-3571, or the nearest United States Armed Forces Legal Assistance Office through <http://legalassistance.law.af.mil>. The Oregon Military Department does not have a toll free number.



15 Oregon Ave., Bend, OR 97703
PHONE (541)389-7711 FAX (541)389-0506

Date: August 9, 2019
Order No. 313629AM
Reference: 32150000 00800
Sixes, OR 97476

We have enclosed our Status of Record Title Report pertaining to order number 313629AM.

Thank you for the opportunity to serve you. Your business is appreciated!

If you have any questions or need further assistance, please do not hesitate to contact your Title Officer listed below.

Sincerely,

A handwritten signature in black ink, appearing to read "Curtis Holbert".

Curtis Holbert, curtis.holbert@amerititle.com
Title Officer

NOTICE: Please be aware that, due to the conflict between federal and state laws concerning the legality of the cultivation, distribution, manufacture or sale of marijuana, the Company is not able to close or insure any transaction involving land that is associated with these activities.

Received by OWRD

AUG 9 2019

Salem, OR



15 Oregon Ave., Bend, OR 97703
PHONE (541)389-7711 FAX (541)389-0506

STATUS OF RECORD TITLE

August 9, 2019
Title Number: 313629AM
Title Officer: Curtis Holbert
Fee: \$300.00

We have searched the status of record title as to the following described property:

See attached Exhibit 'A'

Vestee:

**Blanco Bogs, Inc., an Oregon Corporation
as to Parcels 1 through 4
and
Lester Wayne Moore, Trustee of the Lester Wayne Moore Revocable Living Trust,
as to Parcel 5**

and dated as of August 1, 2019 at 7:30 a.m.

Said property is subject to the following on record matters:

Tax Information:

Taxes assessed under Code No. 22-1 Account No. R16536 Map No. 32150000 00800
NOTE: The 2018-2019 Taxes: \$397.41, are Paid (Includes \$66.12 for Fire Patrol)

Taxes assessed under Code No. 2-4 Account No. R15828 Map No. 31153200 02200
NOTE: The 2018-2019 Taxes: \$620.41, are Paid (Includes \$113.38 for Fire Patrol)

Taxes assessed under Code No. 22-6 Account No. R22647 Map No. 31153200 02200
NOTE: The 2018-2019 Taxes: \$876.59, are Paid (Includes \$47.50 for Fire Patrol)

Taxes assessed under Code No. 2-4 Account No. R15952 Map No. 31153200 02600
NOTE: The 2018-2019 Taxes: \$649.94, are Paid (Includes \$78.97 for Fire Patrol)

Taxes assessed under Code No. 2-4 Account No. R16197 Map No. 31153200 02600
NOTE: The 2018-2019 Taxes: \$747.46, are Paid (Includes \$61.12 for Fire Patrol)

Taxes assessed under Code No. 2-4 Account No. R15892 Map No. 31153200 02000
NOTE: The 2018-2019 Taxes: \$60.64, are Paid (Includes \$33.19 for Fire Patrol)

Taxes assessed under Code No. 2-4 Account No. R22648 Map No. 31153200 02000
NOTE: The 2018-2019 Taxes: \$1,136.61, are Paid (Includes \$53.61 for Fire Patrol)

Received by OWRD

AUG 9 2019

Salem, OR

1. The 2019-2020 Taxes: A lien not yet due or payable.
2. Taxes deferred, as disclosed by the tax roll, the premises herein described have been zoned or classified for farm use. At any time that said land is disqualified for such use the property will be subject to additional taxes or penalties and interest.
3. The rights of the public in and to that portion of the herein described property lying within the limits of public roads, streets or highways.
4. An easement including the terms and provisions thereof, affecting the portion of said premises and for the purposes stated therein as reserved in instrument:
Recorded: May 9, 1950
Instrument No.: 35-180
(Parcel 1)
5. Terms, provisions and conditions, including but not limited to maintenance provisions, contained in appurtenant easement,
Recorded: June 14, 1973
Instrument No.: 29-796
(Parcel 4)
6. Terms, provisions and conditions, including but not limited to maintenance provisions, contained in appurtenant easement,
Recorded: November 15, 1982
Instrument No.: 94-424
(Parcel 4)
7. An easement including the terms and provisions thereof, affecting the portion of said premises and for the purposes stated therein as set forth in instrument:
Granted To: Charles C. Ells, et. al.
Recorded: July 25, 1988
Instrument No.: 147-76
(Parcel 4)
8. An easement including the terms and provisions thereof, affecting the portion of said premises and for the purposes stated therein as set forth in instrument:
Granted To: Coos-Curry Electric Cooperative, Inc., a cooperative corporation
Recorded: December 13, 1990
Instrument No.: 90-6943
(Parcels 2 and 3)
9. An easement including the terms and provisions thereof, affecting the portion of said premises and for the purposes stated therein as set forth in instrument:
Granted To: Coos-Curry Electric Cooperative, Inc., a cooperative corporation
Recorded: April 13, 1995
Instrument No.: 95-1576
10. An easement including the terms and provisions thereof, affecting the portion of said premises and for the purposes stated therein as set forth in instrument:
Granted To: Coos-Curry Electric Cooperative, Inc., a cooperative corporation
Recorded: September 9, 2003
Instrument No.: 2003-6622
11. Rights of tenants under existing leases or tenancies.

Received by OWRD

AUG 9 2019

Salem, OR

NOTE: Any map or sketch enclosed as an attachment herewith is furnished for information purposes only to assist in property location with reference to streets and other parcels. No representation is made as to accuracy and the company assumes no liability for any loss occurring by reason of reliance thereon.

THIS IS NOT A TITLE REPORT, A COMMITMENT TO ISSUE TITLE INSURANCE OR A GUARANTEE OF ANY KIND. No liability is assumed with this report. The fee charged for this service does not include supplemental reports or other services. Further dissemination of the information in this report in a form purporting to insure title to the herein described land is prohibited by law.

"Superior Service with Commitment and Respect for Customers and Employees"

Received by OWRD

AUG 9 2019

Salem, OR

EXHIBIT 'A'

File No. 313629AM

Parcel 1:

The Northwest Quarter of the Northwest Quarter of Section 5, Township 32 South, Range 15, West of the Willamette Meridian, Curry County, Oregon.

Parcel 2:

The West One-Half of the Southwest Quarter of Section 32; Township 31 South, Range 15, West of the Willamette Meridian, Curry County, Oregon.

Parcel 3:

The Northeast Quarter of the Southwest Quarter of Section 32, Township 31 South, Range 15, West of the Willamette Meridian, Curry County, Oregon.

EXCLUDING that portion lying with the Sixes Airport County Road.

TOGETHER WITH that portion of the Northwest Quarter of the Southeast Quarter of Section 32, Township 13 South, Range 15, West of the Willamette Meridian, Curry County, Oregon, described as follows:

Beginning at the existing center of said Section 32, which is a spike in the center of the Sixes Airport County Road and which spike lies due South of the North 1/2 corner of said Section 32, run thence East, 426.03 feet; thence South 0°57'10" West, to the South Boundary line of the said NW1/4 SE1/4 of Section 32; thence Westerly along the said South boundary line to the West boundary line of the said NW1/4 SE1/4 of Section 32; thence Northerly along the said West boundary line, to the Point of Beginning.

EXCLUDING that portion lying within the Sixes Airport County Road.

Parcel 4:

The Southwest Quarter (SW1/4) of the Southeast Quarter (SE1/4) of Section 32, Township 31 South, Range 15, West of the Willamette Meridian, Curry County, Oregon.

Parcel 5:

The Northwest Quarter of the Southeast Quarter (NW1/4 SE1/4) of Section 32, Township 31 South, Range 15, West of the Willamette Meridian, Curry County, Oregon.

Received by OWRD

AUG 9 2019

Salem, OR

EXCEPTING THEREFROM that portion of the NW1/4 SE1/4 of Section 32, Township 31 South, Range 15, West of the Willamette Meridian, Curry County, Oregon, described as follows:

Beginning at the existing center of said Section 32, which is a spike in the center of the Sixes Airport County Road and which spike lies due South of the North 1/2 corner of said Section 32, run thence East, 426.03 feet; thence South $0^{\circ}57'10''$ West, to the South boundary line of the said NW1/4 SE1/4 of Section 32; thence Westerly along the said South boundary line to the West boundary line of the said NW1/4 SE1/4 of Section 32; thence Northerly along the said West boundary line, to the Point of Beginning.;

EXCLUDING that portion within the Sixes Airport County Road.

Received by OWRD

AUG 9 2019

Salem, OR

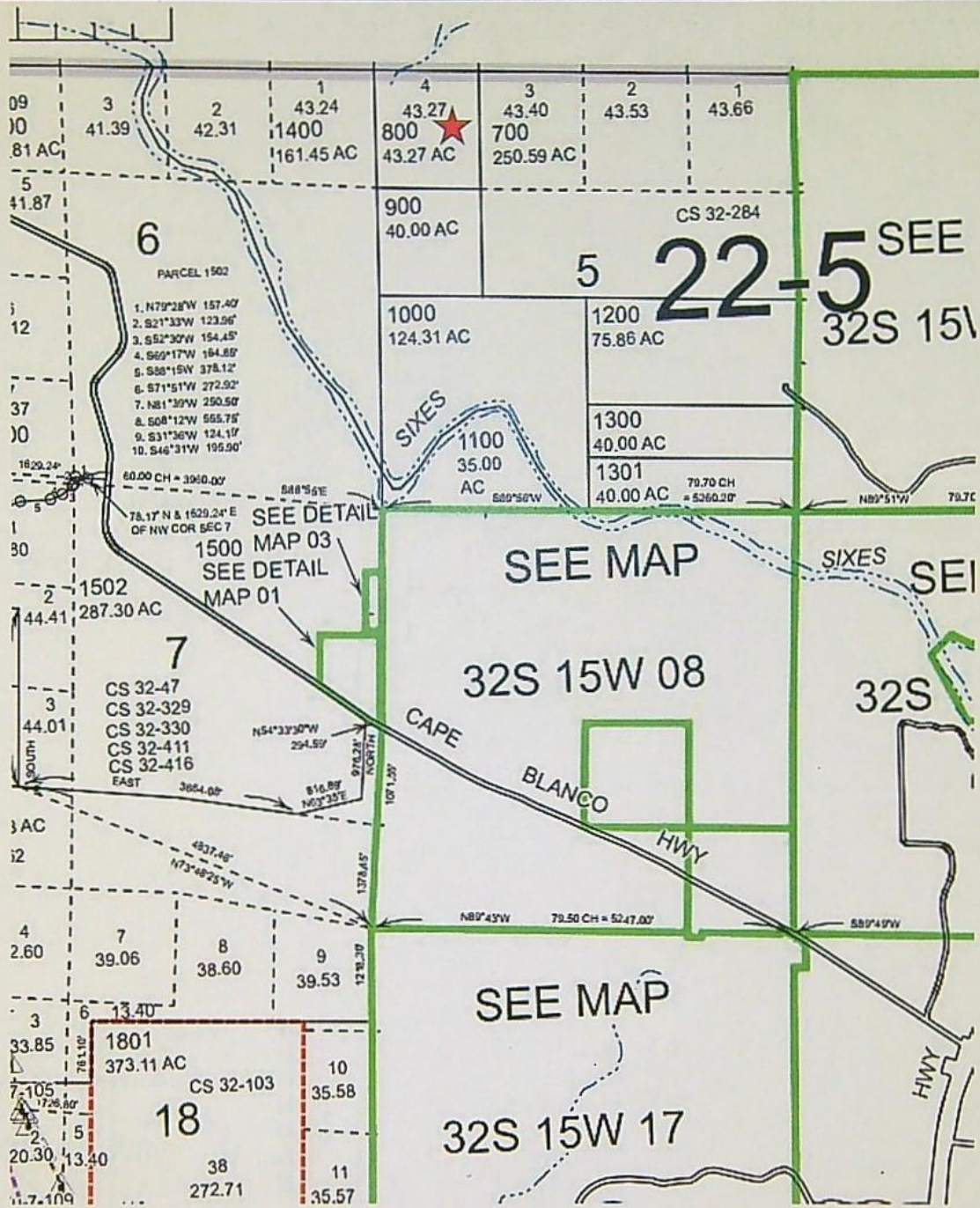

Received by OWRD

AUG 9 2019

Salem, OR

321500 800
Sixes, OR 97476

THIS MAP IS FURNISHED AS AN ACCOMMODATION STRICTLY FOR THE PURPOSES OF GENERALLY LOCATING THE LAND. IT DOES NOT REPRESENT A SURVEY OF THE LAND OR IMPLY ANY REPRESENTATIONS AS TO THE SIZE, AREA OR ANY OTHER FACTS RELATED TO THE LAND SHOWN THEREOF

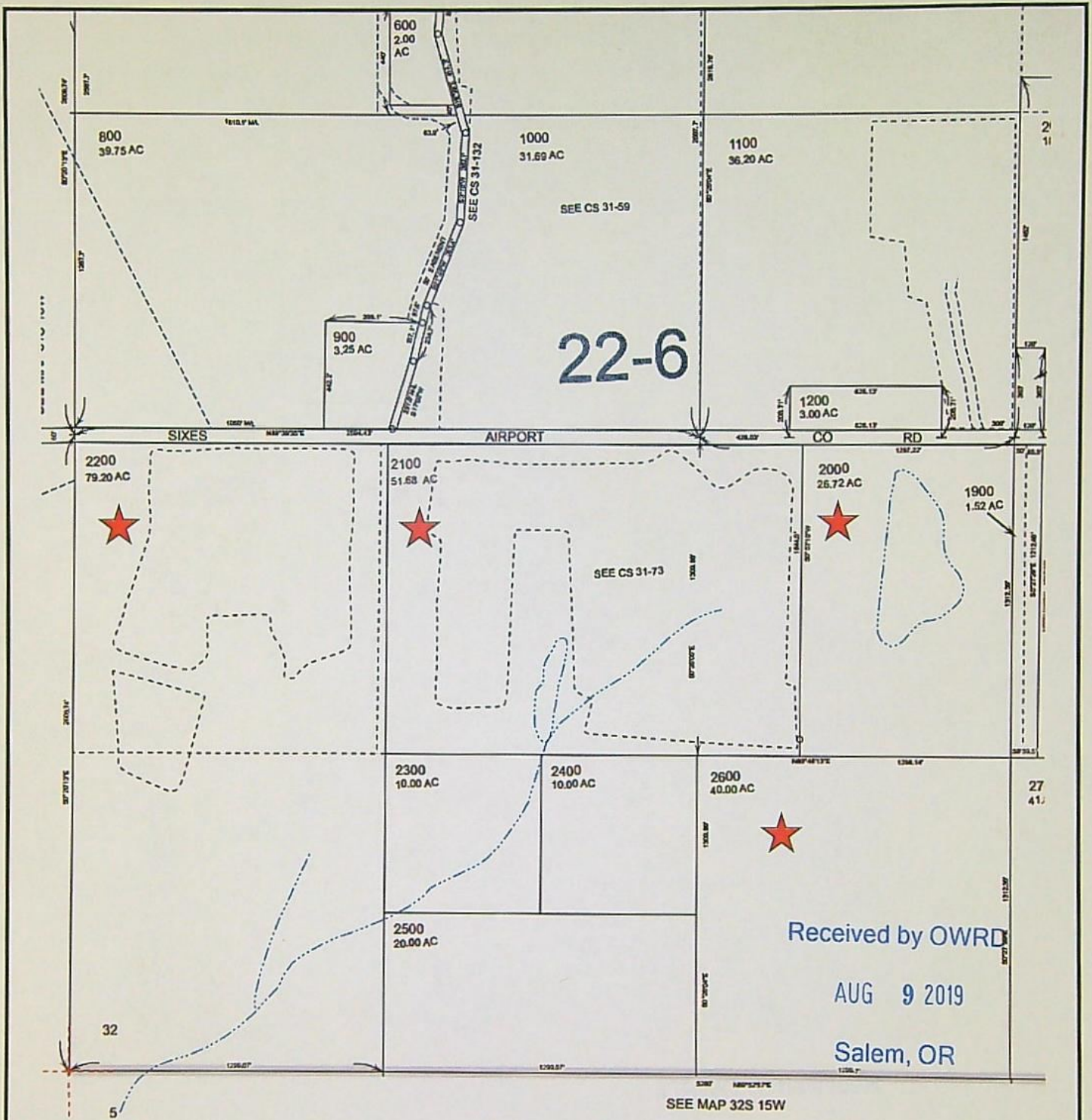

311532 2000, 2100, 2200 & 2600
Sixes, OR 97476

THIS MAP IS FURNISHED AS AN ACCOMMODATION STRICTLY FOR THE PURPOSES OF GENERALLY LOCATING THE LAND. IT DOES NOT REPRESENT A SURVEY OF THE LAND OR IMPLY ANY REPRESENTATIONS AS TO THE SIZE, AREA OR ANY OTHER FACTS RELATED TO THE LAND SHOWN THEREOF



Property Profile

Prepared For:

Norm Daft

Property Information:

32 15 00 00800

Includes the following:

- Assessors map
- Deed

RECEIVED

JUL 12 2019

OWRD

Prepared by:

Customer Service Team

Please email your customer service requests to bendcs@amerititle.com

The following information is provided at no cost and is for informational purposes only. This report is based on a search of our tract indexes of the county records. This is not a title or ownership report and no examination of the title to the property described has been made. For this reason, the company assumes no liability for any errors or omissions contained herein.

N
↑
COMPLIMENTS OF
AmeriTitle

This sketch is furnished for information purposes only to assist in property location with reference to streets and other parcels. No representation is made as to accuracy and the Company assumes no liability for any loss occurring by reason or reliance thereon.



4

43.27

800 ★

43.27 AC

7

2!

RECEIVED

JUL 12 2019

OWRD

o o o

This sketch is furnished for information purposes only to assist in property location with reference to streets and other parcels. No representation is made as to accuracy and the Company assumes no liability for any loss occurring by reason or reliance thereon.

THIS MAP WAS PREPARED FOR ASSESSMENT PURPOSE ONLY

T.32S. R.15W. W.M.
 CURRY COUNTY
 1" = 2000'

32S15W

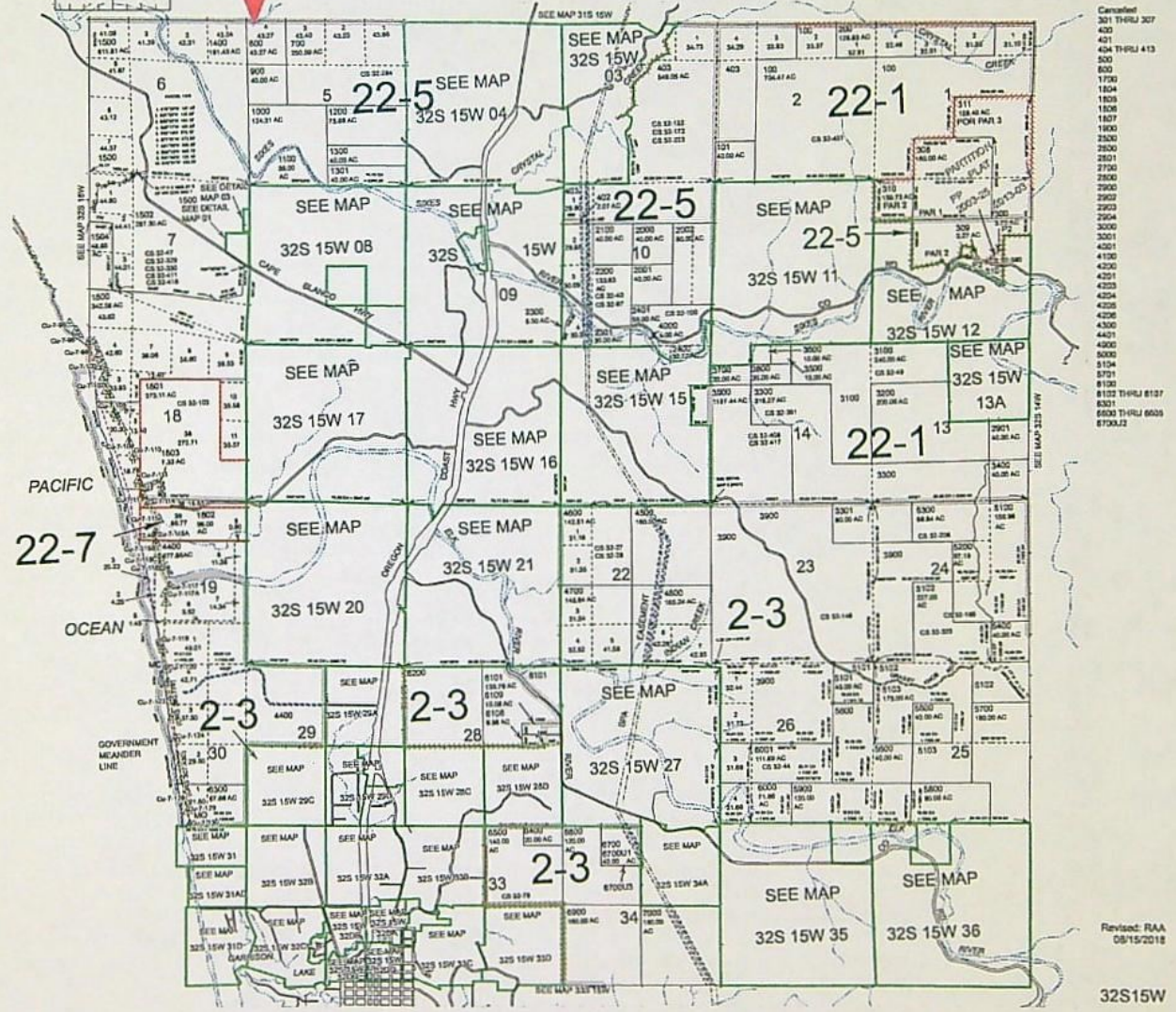

- Cancelled
- 301 THRU 307
- 400
- 401
- 404 THRU 413
- 500
- 600
- 1700
- 1804
- 1805
- 1808
- 1807
- 1800
- 2500
- 2800
- 2901
- 2800
- 2900
- 2902
- 2903
- 2904
- 3000
- 3001
- 4201
- 4100
- 4200
- 4204
- 4205
- 4206
- 4300
- 4401
- 4400
- 5000
- 5104
- 5701
- 5100
- 8102 THRU 8107
- 8301
- 8000 THRU 8005
- 8700,12

Revised: RAA
 08/15/2018

32S15W

RECEIVED
 JUL 12 2019
 OWRD

BARGAIN AND SALE DEED

CHARLES C. ELLS, as to an undivided one-half interest, and ALEXANDER C. ELLS and GWENDOLYN M. ELLS, husband and wife, as to an undivided one-half interest, grantors, convey to BLANCO BOGS, INC., an Oregon corporation, grantee, all of the real property, situated in Curry County, Oregon, described as follows:

PARCEL I:

The NW $\frac{1}{4}$ NW $\frac{1}{4}$ of Section 5, Township 32 South, Range 15 West of the Willamette Meridian.

ALSO: The W $\frac{1}{2}$ SW $\frac{1}{4}$ of Section 32, Township 31 South, Range 15 West of the Willamette Meridian.

PARCEL II:

The NE $\frac{1}{4}$ SW $\frac{1}{4}$ of Section 32, Township 32 South, Range 15 West of the Willamette Meridian, excluding that portion lying within the Sixes Airport County Road.

ALSO, that portion of the NW $\frac{1}{4}$ SE $\frac{1}{4}$ of Section 32, Township 31 South, Range 15 West of the Willamette Meridian, described as follows:

Beginning at the existing center of said Section 32, which is a spike in the center of the Sixes Airport County Road and which spike lies due South of the North half corner of said Section 32, run thence East, 426.03 feet; thence South 0° 57' 10" West, to the South boundary line of the said NW $\frac{1}{4}$ SE $\frac{1}{4}$ of Section 32; thence Westerly along the said South boundary line to the West boundary line of the said NW $\frac{1}{4}$ SE $\frac{1}{4}$ of Section 32; thence Northerly along the said West boundary line, to the point of beginning; excluding that portion lying within the Sixes Airport County Road.

The consideration for this conveyance is other value given.

This instrument will not allow use of the property described in this instrument in violation of applicable land use laws and regulations. Before signing or accepting this instrument the person acquiring fee title to the property should check with the appropriate city or county planning department to verify approved uses.

RECEIVED

JUL 12 2019

OWRD

Until further notice, send tax statements to: P. O. Box 41, Port Orford, Oregon 97465.

Dated, Oct 6, 1987.

Charles C. Ells
Charles C. Ells

Alexander C. Ells
Alexander C. Ells

Gwendolyn M. Ells
Gwendolyn M. Ells

STATE OF OREGON)
COUNTY OF Curry) ss.

The foregoing instrument was acknowledged before me by Charles C. Ells on Oct 6, 1987.



[Signature]
Notary Public for Oregon
My Comm. Expires: 6/20/91

STATE OF OREGON)
COUNTY OF Curry) ss.

The foregoing instrument was acknowledged before me by Alexander C. Ells and Gwendolyn M. Ells on Oct 6, 1987.



[Signature]
Notary Public for Oregon
My Comm. Expires: 6/20/91



Indexed In Deeds
State of Oregon } ss.
County of Curry }

I hereby certify that the within instrument was filed for record Oct. 15, 1987 at 10:10 o'clock A M. and recorded in Book of Records Vol. 137 Page 566-567
EUGENE P. BAUMANN, County Clerk
Eugene P. Baumann Deputy
Fee Rec'd \$15.00

Bargain and Sale Deed - 2

RECEIVED
JUL 12 2019
OWRD



Property Profile

Prepared For:

Norm Daft

Property Information:

311532 2000, 2100, 2200 & 2600

Includes the following:

- Assessors map
- Deed

RECEIVED
JUL 12 2019
OWRD

Prepared by:

Customer Service Team

Please email your customer service requests to bendcs@amerititle.com

The following information is provided at no cost and is for informational purposes only. This report is based on a search of our tract indexes of the county records. This is not a title or ownership report and no examination of the title to the property described has been made. For this reason, the company assumes no liability for any errors or omissions contained herein.

**COMPLIMENTS OF
AmeriTitle**

This sketch is furnished
 for information purposes
 only to assist in property
 location with reference to
 streets and other parcels.
 No representation is
 made as to accuracy and
 the Company assumes no
 liability for any loss
 occurring by reason
 or reliance thereon.

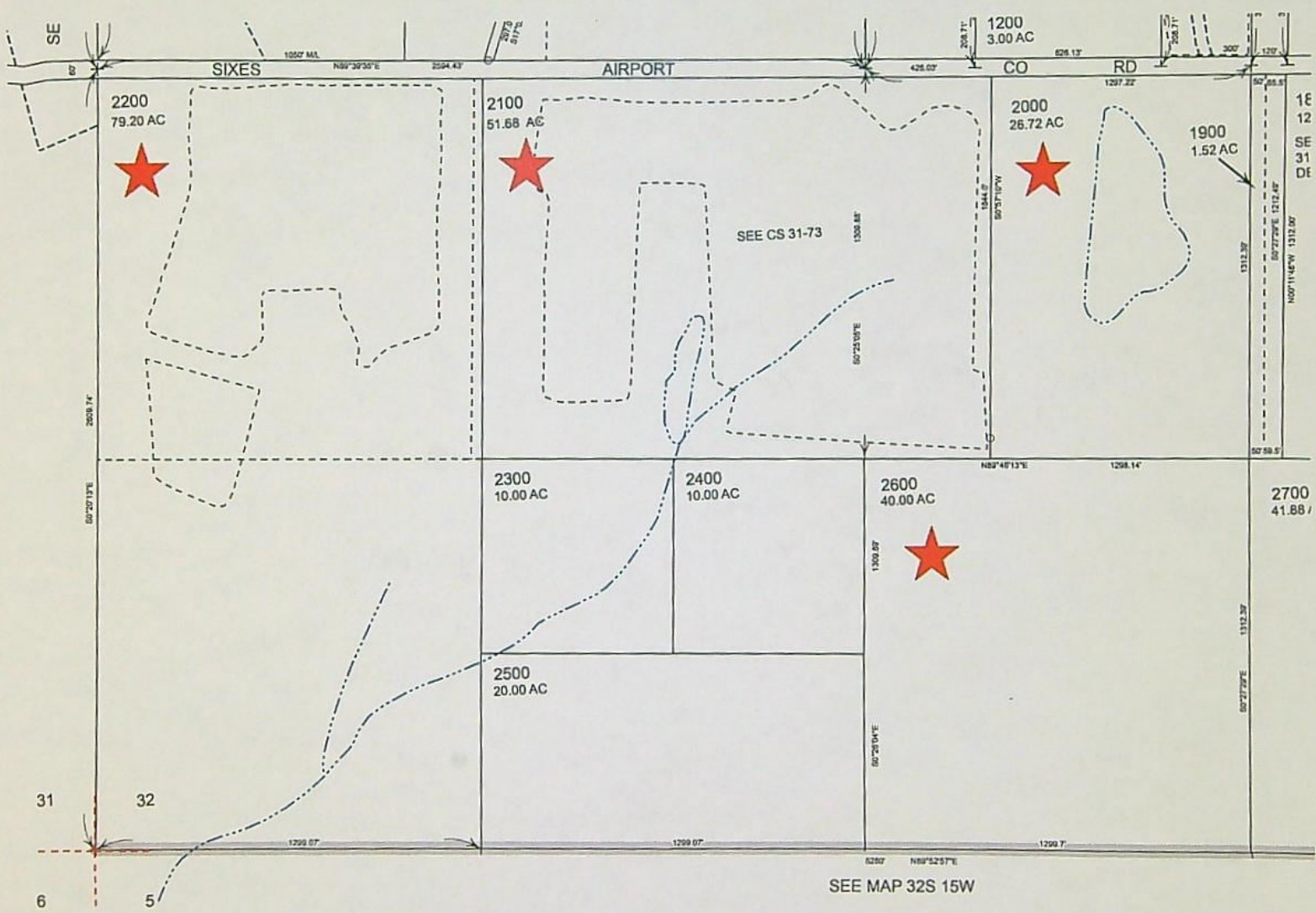

RECEIVED
 JUL 12 2019
OWRD

THIS MAP WAS PREPARED FOR
ASSESSMENT PURPOSE ONLY



SECTION 32 T.31S. R.15W. W.M.
CURRY COUNTY
1" = 400'

31S15W32

Cancelled
799
1801

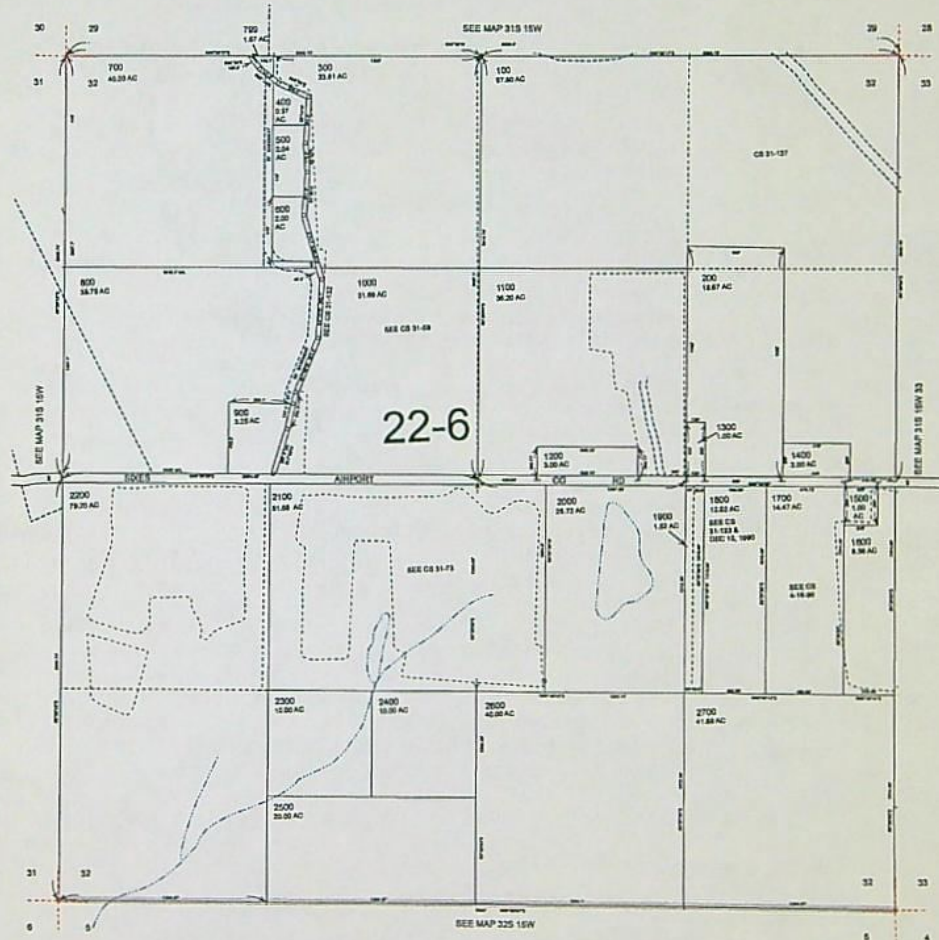

Revised: RAA
05/02/2007

31S15W32

RECEIVED
JUL 12 2019
OWRD

BARGAIN AND SALE DEED

CHARLES C. ELLS, as to an undivided one-half interest, and ALEXANDER C. ELLS and GWENDOLYN M. ELLS, husband and wife, as to an undivided one-half interest, grantors, convey to BLANCO BOGS, INC., an Oregon corporation, grantee, all of the real property, situated in Curry County, Oregon, described as follows:

PARCEL I:

The NW¼NW¼ of Section 5, Township 32 South, Range 15 West of the Willamette Meridian.

ALSO: The W¼SW¼ of Section 32, Township 31 South, Range 15 West of the Willamette Meridian.

PARCEL II:

The NE¼SW¼ of Section 32, Township 32 South, Range 15 West of the Willamette Meridian, excluding that portion lying within the Sixes Airport County Road.

ALSO, that portion of the NW¼SE¼ of Section 32, Township 31 South, Range 15 West of the Willamette Meridian, described as follows:

Beginning at the existing center of said Section 32, which is a spike in the center of the Sixes Airport County Road and which spike lies due South of the North half corner of said Section 32, run thence East, 426.03 feet; thence South 0° 57' 10" West, to the South boundary line of the said NW¼SE¼ of Section 32; thence Westerly along the said South boundary line to the West boundary line of the said NW¼SE¼ of Section 32; thence Northerly along the said West boundary line, to the point of beginning; excluding that portion lying within the Sixes Airport County Road.

The consideration for this conveyance is other value given.

This instrument will not allow use of the property described in this instrument in violation of applicable land use laws and regulations. Before signing or accepting this instrument the person acquiring fee title to the property should check with the appropriate city or county planning department to verify approved uses.

RECEIVED

JUL 12 2019

OWRD

Until further notice, send tax statements to: P. O. Box 41, Port Orford, Oregon 97465.

Dated, Oct 6, 1987.

Charles C. Ells
Charles C. Ells

Alexander C. Ells
Alexander C. Ells

Gwendolyn M. Ells
Gwendolyn M. Ells

STATE OF OREGON)
COUNTY OF Curry) ss.

The foregoing instrument was acknowledged before me by Charles C. Ells on Oct 6, 1987.



Charles C. Ells
Notary Public for Oregon
My Comm. Expires: 6/20/91

STATE OF OREGON)
COUNTY OF Curry) ss.

The foregoing instrument was acknowledged before me by Alexander C. Ells and Gwendolyn M. Ells on Oct 6, 1987.



Alexander C. Ells
Notary Public for Oregon
My Comm. Expires: 6/20/91

RECEIVED
JUL 12 2019
OWRD

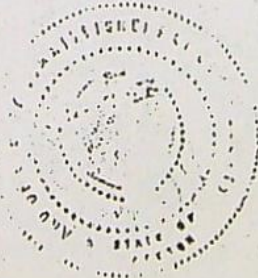

Bargain and Sale Deed - 2

Indexed In Deeds
State of Oregon } ss.
County of Curry }
I hereby certify that the within instrument was
filed for record Oct. 15, 1987
at 10:10 o'clock A M. and recorded
in Book of Records Vol. 137 Page 566-567
EUGENE P. BAUMANN, County Clerk
Eugene P. Baumann Deputy
Fee Rec'd 7.15.00

1991 BOOK of RECORDS

lit # 57965-1

WARRANTY DEED (INDIVIDUAL)

ROBERT G. MCKENZIE III and GLORIA J. MCKENZIE, as tenants by the entirety, as to an undivided one-half (1/2) interest and ROBERT G. MCKENZIE, JR. and BEVERLY J. MCKENZIE as tenants by the entirety, as to an undivided one-half (1/2) interest, hereinafter called grantor, convey(s) to BLANCO BOGS, INC., an Oregon corporation all that real property situated in the County of CURRY, State of Oregon, described as:

A tract of land described as the Southwest Quarter (SW1/4) of the Southeast Quarter (SE1/4) of Section Thirty-two (32), Township Thirty-one (31) South, Range Fifteen (15) West of the Willamette Meridian, Curry County, Oregon. TOGETHER WITH those certain roadway easements as disclosed by instrument, including the terms and provisions thereof, recorded June 14, 1973 in Book of Records 29, Page 796 and November 15, 1982 in Book of Records 94, Page 424.

Map No. 31-15-12; TL 2600 (83551)

and covenant(s) that grantor is the owner of the above described property free of all encumbrances except:

as shown on Exhibit "A" attached

and will warrant and defend the same against all persons who may lawfully claim the same, except as shown above.

The true and actual consideration for this transfer is \$52,000.00.

Dated this 16th day of April, 1991.

Robert G. McKenzie III
ROBERT G. MCKENZIE III

Gloria J. McKenzie
GLORIA J. MCKENZIE

Robert G. McKenzie Jr.
ROBERT G. MCKENZIE, JR.

Beverly J. McKenzie
BEVERLY J. MCKENZIE

THIS INSTRUMENT WILL NOT ALLOW USE OF THE PROPERTY DESCRIBED IN THIS INSTRUMENT IN VIOLATION OF APPLICABLE LAND USE LAWS AND REGULATIONS. BEFORE SIGNING OR ACCEPTING THIS INSTRUMENT, THE PERSON ACQUIRING FEED TITLE TO THE PROPERTY SHOULD CHECK WITH THE APPROPRIATE CITY OR COUNTY PLANNING DEPARTMENT TO VERIFY APPROVED USES.

STATE OF OREGON, County of CURRY) ss.

x April 16, 1991 personally appeared the above named ROBERT G. MCKENZIE III, GLORIA J. MCKENZIE, ROBERT G. MCKENZIE, JR. and BEVERLY J. MCKENZIE and acknowledged the foregoing instrument to be their voluntary act and deed.

Before me:

Shirley L. Todd
Notary Public for Oregon
My Commission Expires: 10-5-92



The dollar amount should include cash plus all encumbrances existing against the property to which the property is the subject or which the purchaser agrees to pay or assume.

WARRANTY DEED (INDIVIDUAL)
ROBERT G. MCKENZIE III
GLORIA J. MCKENZIE
TO
BLANCO BOGS, INC.

Send tax statements to:
Blanco Bogs, Inc.
P.O. Box 41
Port Orford, OR 97465

SPACE RESERVED FOR RECORDER'S USE
RECEIVED
JUL 12 2019
OWRD

EXHIBIT "A"

The rights of the public in and to that portion of the herein described property lying within the limits of public roads or highways.

An easement created by instrument, including the terms and provisions thereof,

Dated : July 25, 1988
Recorded : August 8, 1988 BR: 147 Page 76-7
In Favor of : Charles C. Ellis, et al
For : Roadway and water pipeline

As disclosed by the assessment and tax roll, the premises herein have been specially assessed for farm use. If the land becomes disqualified for this special assessment under the statutes, an additional tax, plus interest and penalty, will be levied for the number of years in which this special assessment was in effect for the land.

STATE OF OREGON }
COUNTY OF CURRY }

91 APR 26 PM 3 32
ELAINE JOY
CURRY COUNTY CLERK

RECEIVED

JUL 12 2019

OWRD

I hereby certify that the within instrument was received and duly recorded in the OFFICIAL RECORDS OF CURRY COUNTY:

By: *MW*
Deputy

Fee: 3500 Pgs: 2

1991 Instrument 91 02157

Regular Transfer Review Checklist

T- 12924

Caseworker: Scott

TYPE OF TRANSFER

<input checked="" type="checkbox"/>	Point of Diversion and/or Place of Use (690-380-2110 and 690-380-2200)		
Transfers Requiring Supplemental Review Criteria			
<input type="checkbox"/>	Character of Use (690-380-2300)	<input type="checkbox"/>	Surface Water to Ground Water (SW to GW), ORS 540.531, (690-380-2130)
<input type="checkbox"/>	Instream, ORS 537.348, (690-380-2200, 690-380-2300 and 690-077-065 thru 075)	<input type="checkbox"/>	Supplemental Use to Primary Use (S to P), ORS 540.524, (690-380-2320)
<input type="checkbox"/>	Consent to Injury of Instream (CTI) ORS 540.530, (690-380-5050)	<i>If transfer type not listed above, see separate checklists</i>	

FILE PREPARATION

CW		CW	
<input checked="" type="checkbox"/>	File Assigned (Computer Entry)	<input checked="" type="checkbox"/>	All Stakeholders accurately listed in WRIS with email addresses if available <input type="checkbox"/> Irrigation District <input type="checkbox"/> BOR <input type="checkbox"/> Tribes Is this a <i>Living</i> Certificate? <input type="checkbox"/> Yes <input checked="" type="checkbox"/> No <i>If yes, attach Additional Living Certificate Processing checklist for additional required information</i>
<input checked="" type="checkbox"/>	Make Copies and Place in Working File: <input checked="" type="checkbox"/> Application <input checked="" type="checkbox"/> Map	<input checked="" type="checkbox"/>	Double check all water rights/permits are included in WRIS under Transfer #
<input checked="" type="checkbox"/>	Verify all Certificates/Permits are shown in WRIS to be non-cancelled <i>90058</i> <input checked="" type="checkbox"/> Print Certificates and Place in Working File	<input checked="" type="checkbox"/>	Copy and Place in Working File: <input checked="" type="checkbox"/> Watermaster Review <input checked="" type="checkbox"/> Groundwater Review <input checked="" type="checkbox"/> ODFW Review
<input checked="" type="checkbox"/>	Add Working file to T-file	<input checked="" type="checkbox"/>	Public Comments Received? <input type="checkbox"/> Yes <input checked="" type="checkbox"/> No If yes, print comments and place in file <input type="checkbox"/> Timely <input type="checkbox"/> Untimely Notes:
<input checked="" type="checkbox"/>	Check Public Comments https://apps.wrd.state.or.us/apps/wr/wr_public_comment_mgmt/default.aspx		

PR Initials

CS

BASIC APPLICATION REVIEW and NOTICE (OAR 680-380-3000 and -4000)

CW	N/A		CW	N/A	
<input checked="" type="checkbox"/>		Appropriately signed	<input type="checkbox"/>	<input checked="" type="checkbox"/>	Check Area of Interest – Print if needed, include in WRIS stakeholder as interested party
<input checked="" type="checkbox"/>		All required Attachments Received	<input type="checkbox"/>	<input checked="" type="checkbox"/>	Ditch Co., Irr. Dist and/or BOR sent copies
<input checked="" type="checkbox"/>		Appropriate Fees Paid	<input type="checkbox"/>	<input checked="" type="checkbox"/>	Overpayment of Fees, Refund Request w/FO
<input checked="" type="checkbox"/>	<input type="checkbox"/>	Local Government [County] noticed Copy of Acknowledgment Letter <i>Wright Co.</i>	<input checked="" type="checkbox"/>	<input type="checkbox"/>	OWRD Land Use Form matches Tax Lots, is signed by proper official and is APPROVED N/A = Must meet all 4 criteria for exemption (OAR 690-380-3000(19))

BASIC APPLICATION REVIEW and NOTICE (OAR 680-380-3000 and -4000) Cont'd

CW	N/A		CW	N/A	
<input type="checkbox"/>	<input checked="" type="checkbox"/>	Supp. Form D or Letter of approval from Irrigation or Water Control District	<input type="checkbox"/>	<input checked="" type="checkbox"/>	Evidence of Use is submitted with supporting documentation
<input checked="" type="checkbox"/>	<input type="checkbox"/>	Are the supplemental water rights included in the Transfer <input type="checkbox"/> Yes <input checked="" type="checkbox"/> No If no, are they cancelling? <input type="checkbox"/> Yes <input type="checkbox"/> No	<input checked="" type="checkbox"/>	<input type="checkbox"/>	Map meets criteria of OAR 690-380-3100
<input checked="" type="checkbox"/>	<input type="checkbox"/>	Water Use Subject to Transfer (OAR 690-380-0100(14)) Is the water right(s) proposed for transfer a water use(s) subject to transfer? <input type="checkbox"/> Adjudicated or decreed <input checked="" type="checkbox"/> Certificated <input type="checkbox"/> Water use permit with CBU and proof to satisfaction issued <input type="checkbox"/> Transfer app for which an order approving change has been issued and proper proof of the completion of the change has been filed	<input checked="" type="checkbox"/>	<input type="checkbox"/>	Any application deficiencies that need to be addressed? <input type="checkbox"/> Yes <input checked="" type="checkbox"/> No Notes: _____ _____ _____

PR Initials

Reviewing The "From" and "To" Lands
(Use working copy of application and certificates to mark on)

CW		CW	
<input type="checkbox"/>	<u>From</u> : Only the authorized POD's/POA's and POUs involved are listed.	<input type="checkbox"/>	<u>From</u> : Application & certificate tabulations match. (Mark on appl. and cert. copies and note corrections needed)
<input type="checkbox"/>	<u>From</u> : Marked on certificate the acreage being affected and remaining by ¼ ¼.	<input type="checkbox"/>	<u>From</u> : Marked on certificate the quantity of water being transferred, cancelled, and remaining
<input type="checkbox"/>	<u>From and To</u> : Print Plat Card(s), check and note conflicts (change in pou and use only)	<input type="checkbox"/>	<u>From and To</u> : Compare water right map to Application tabulation (Table 2) to Application map for accuracy

PR Initials

Amended Application Pages And Maps

CW	N/A		CW	N/A	Notes
<input type="checkbox"/>	<input type="checkbox"/>	Amended Application Pages Rec'd _____ Amended Application Map Rec'd _____	<input type="checkbox"/>	<input type="checkbox"/>	<input type="checkbox"/> Scan new pages <input type="checkbox"/> Update WRIS with new pages <input type="checkbox"/> Mark replaced pages in red with 'SUPERSEDED' and place in back of file

PR Initials

Layered and Supplemental Water Rights (OAR 690-380-2240)					
CW	N/A		CW	N/A	NOTES
<input type="checkbox"/>	<input type="checkbox"/>	OAR 690-380-2240(2) and (3) Transfer of Layered Water Rights and Certificates of Registration (change in use or pou) <i>See definition of layered in OAR 690-380-0100(4)</i>	<input type="checkbox"/>	<input type="checkbox"/>	Are there other layered water uses subject transfer, permits or certificates of registration which were not included in the application? <input type="checkbox"/> Yes <input type="checkbox"/> No If yes, provide applicant 30days to: <input type="checkbox"/> Submit application for concurrent changes <input type="checkbox"/> Submit affidavits for voluntary cancellations <input type="checkbox"/> Withdraw the application
<input type="checkbox"/>	<input type="checkbox"/>	OAR 690-380-2240(5) Transfer of Supplemental Irrigation water right separately from associated primary water right. Transfer of supplemental irrigation right may be moved separately from associated primary irrigation right if another primary irrigation right with similar reliability is appurtenant to the lands to which the supplemental right is to be moved.	<input type="checkbox"/>	<input type="checkbox"/>	Does the new primary irrigation water right have similar reliability as the associated primary irrigation water right? <input type="checkbox"/> Yes <input type="checkbox"/> No Will the supplemental water right be used more than it was when associated with previous primary right? New primary right priority date: _____ Prior primary right priority date: _____ History of regulation? <input type="checkbox"/> Yes <input type="checkbox"/> No Watermaster Review

COORD INITIALS JK

PR Initials CC

TRANSFER REVIEW Criteria (OAR 690-380-4010)	
CW	DOCUMENTATION
<input checked="" type="checkbox"/> Validity of the Right; Not Forfeited OAR 690-380-4010(2)(a) The right(s) has been used over the past five years according to the terms and conditions of the right and the right is not subject to forfeiture under ORS 540.610.	<input type="checkbox"/> Evidence of Use & supporting documentation <input checked="" type="checkbox"/> Confirming Cert issued within last 5 years <input type="checkbox"/> Rebuttal to forfeiture (ORS 540.610(2)) _____
<input checked="" type="checkbox"/> Ready, Willing, and Able OAR 690-380-4010(2)(b) The water user is ready, willing and able to use the full amount of water allowed under the right.	<input type="checkbox"/> Current delivery system description in Part 5 of Application <input checked="" type="checkbox"/> Notes: _____ Delivery system has the capacity to fully divert and use the rate/duty of the right
<input checked="" type="checkbox"/> Enlargement OAR 690-380-4010(2)(c) The proposed transfer would result in enlargement <input type="checkbox"/> Yes <input checked="" type="checkbox"/> No Notes: _____ _____ (Must make a positive finding of "No enlargement").	<input checked="" type="checkbox"/> No expansion of the right: <input checked="" type="checkbox"/> No greater rate or duty per acre than currently allowed <input checked="" type="checkbox"/> Cannot increase acreage under the right <input checked="" type="checkbox"/> Must prevent the original place of use from receiving water from the same source <input checked="" type="checkbox"/> Cannot divert more water at the new POD or POA than is legally available to that right at the original point of diversion/appropriation See deficient rate right guidance See micro irrigation guidance

TRANSFER REVIEW Criteria Cont'd (OAR 690-380-4010)

<input checked="" type="checkbox"/>	Injury OAR 690-380-4010(2)(d) The proposed transfer would result in injury <input type="checkbox"/> Yes <input checked="" type="checkbox"/> No Notes: _____ _____ (Must make a positive finding of "No injury").	<input type="checkbox"/>	The proposed transfer would result in another, existing water right not receiving previously available water to which it is legally entitled <input checked="" type="checkbox"/> Watermaster Review. <input type="checkbox"/> Yes <input checked="" type="checkbox"/> No <input checked="" type="checkbox"/> Groundwater Review. <input type="checkbox"/> Yes <input checked="" type="checkbox"/> No <input type="checkbox"/> N/A <input type="checkbox"/> ODFW Review. <input type="checkbox"/> Yes <input type="checkbox"/> No <input checked="" type="checkbox"/> N/A If yes, can the injury be mitigated? <input type="checkbox"/> Yes <input type="checkbox"/> No Conditions: _____ _____ Also See Injurious Transfers (690-380-5030 to 5050)
<input checked="" type="checkbox"/>	Other requirements OAR 690-380-4010(2)(e) Any other requirements for water right transfers are met.	<input checked="" type="checkbox"/>	Attach supplemental criteria checklist for transfer type marked on page 1 <input type="checkbox"/> Character of Use <input type="checkbox"/> SW to GW <input type="checkbox"/> Instream <input type="checkbox"/> Supplemental to Primary <input type="checkbox"/> Consent to Injury of Instream Water Right

 COORD INITIALS [Handwritten Initials]

 PR Initials [Handwritten Initials]

Additional Findings of Fact

CW	N/A		CW	N/A	SAMPLE FINDING
<input type="checkbox"/>	<input checked="" type="checkbox"/>	Add Finding for submission of amended application pages or amended map	<input type="checkbox"/>	<input checked="" type="checkbox"/>	On ____, the applicant submitted an amended application page/map clarifying
<input type="checkbox"/>	<input checked="" type="checkbox"/>	Add Finding for timely comments received	<input type="checkbox"/>	<input checked="" type="checkbox"/>	On (date), timely comments were received from (name), asserting (issues). The Department has considered the comments and finds: (do they assert injury/enlargement or forfeiture?)
<input checked="" type="checkbox"/>	<input type="checkbox"/>	Add Watermaster Review	<input checked="" type="checkbox"/>	<input type="checkbox"/>	The District <u>19</u> Watermaster reviewed the proposed transfer application and concluded the proposed transfer would not result in enlargement of the right or injury to existing water rights. or would result in injury or enlargement of the right unless it was conditioned

 COORD INITIALS [Handwritten Initials]

 PR Initials [Handwritten Initials]

Additional Conditions and Provisions under Review Criteria

CW	N/A		CW	N/A	SAMPLE FINDING
<input checked="" type="checkbox"/>	<input type="checkbox"/>	Add Watermaster conditions	<input checked="" type="checkbox"/>	<input type="checkbox"/>	See Supplemental Language (Measurement devices) or requirements to prevent injury or enlargement
<input type="checkbox"/>	<input checked="" type="checkbox"/>	Add ODFW fish screen requirements	<input type="checkbox"/>	<input checked="" type="checkbox"/>	See Supplemental Language Fish Screen Requirements
<input type="checkbox"/>	<input checked="" type="checkbox"/>	Add ground water conditions	<input type="checkbox"/>	<input checked="" type="checkbox"/>	See Groundwater Review / Supplemental Language

Determination and Conclusions of Law (Cont'd)

Based on review of the record, the proposed change(s) would not result in injury to other water rights.

Or, if denial

The proposed change(s) would result in the routing of return flows around at least one diversion of other existing water rights, resulting in injury to those rights. **Or**

An instream water right, Certificate XXXXX, exists for the reach of the river in which the authorized point of diversion would be moved upstream, and streamflows within the reach are frequently below the levels allocated under the instream water right. Thus, the instream water right would be injured as a result of the proposed change in point of diversion.

The proposed change(s) would not result in injury to other water rights.

Or

The proposed change would result in injury to other water rights.

Or

The proposed change would result in injury to the instream water right. [See consent to injury]

The application is complete. **Or**

The application is incomplete

All other application requirements are met. **Or**

The application is incomplete because ...

Ensure all conditions are carried forward in Order section.

COORD INITIALS

PR Initials

N/A

Denial of Transfer (OAR 690-380-4010(3))

OAR 690-380-4010(3)(a)
Describe the basis for the denial

- Injury
- Enlargement
- Deficiencies not rectified

OAR 690-380-4010(3)(b)
Identify conditions or restrictions that, if included in the transfer, would allow approval of the transfer

Examples: consent to injury; amend application to remove well

Yes Approve with conditions

No Must be denied

Additional Conditions and Provisions under Review Criteria (Cont'd)					
CW	N/A		CW	N/A	SAMPLE FINDING
<input type="checkbox"/>	<input checked="" type="checkbox"/>	Additional finding for evaluation of comments received and any actions or conditions to address comments	<input type="checkbox"/>	<input type="checkbox"/>	
<input type="checkbox"/>	<input checked="" type="checkbox"/>	Add any other special provisions	<input type="checkbox"/>	<input type="checkbox"/>	Additional findings to support determination of additional review criteria listed
<input type="checkbox"/>	<input checked="" type="checkbox"/>	Any cancellation/diminishment submitted? <input type="checkbox"/> Yes <input checked="" type="checkbox"/> No	<input type="checkbox"/>	<input type="checkbox"/>	If yes: (See Supplemental Language Document) <input type="checkbox"/> Add Authority after 1 st paragraph <input type="checkbox"/> Add finding(s) to document cancellation/diminishment
<input type="checkbox"/>	<input checked="" type="checkbox"/>	Are water rights are issued in the name of a District or Bureau of Reclamation <input type="checkbox"/> Yes <input checked="" type="checkbox"/> No	<input type="checkbox"/>	<input type="checkbox"/>	If yes, a Finding of Fact and an Order item identifying the name in which the confirming certificate will be issued and who is responsible for COBU. Notes: _____ _____ <i>See Supplemental Language Document for Living Certificates</i>

COORD INITIALS



PR Initials



Determination and Conclusions of Law

FINDINGS	DETERMINATION AND PROPOSED ACTION / CONCLUSIONS OF LAW
Based on review of the evidence submitted, the Department finds the water right(s) has/have been used [within the last five years] or [within the five-year period prior to submittal of the transfer application] according to the terms and conditions of the right(s) and the right(s) is/are not subject to forfeiture.	The right(s) has/have been used [within the past five years] or [within the five-year period prior to submittal of the transfer application] according to the terms and conditions of the right(s). or Confirming water right Certificate XXXXX was issued within the last five years prior to submission of Transfer Application T-XXXXX.
Based on the information submitted [and Department records], a diversion structure and ditch sufficient to use the full amount of water allowed under the existing right(s) were present within the five-year period prior to submittal of the transfer application: or Based on the information submitted [and Department records], a pump, pipeline, and sprinkler system sufficient to use the full amount of water allowed under the existing right(s) were present within the five-year period prior to submittal of the transfer application.	The Applicant is ready, willing, and able to use the full quantity of water under the right. There is no evidence in the record to suggest the right is subject to forfeiture.
[As conditioned,] the proposed change(s) would not result in enlargement of the right. Or, if denial The lands currently irrigated under the right would continue to receive water from the same source resulting in enlargement of the right(s).	The proposed change(s) will not enlarge the right. Or The proposed change(s) would result in enlargement of the right.

PK5

CC

DRAFT PRELIMINARY DETERMINATION

Document Preparation

<input type="checkbox"/>	<input type="checkbox"/> N/A	Additional Supplemental Review Criteria Checklist attached	
CW		CW	
<input type="checkbox"/>	Check tenses (Find and Replace (s), is/are, was/were	<input type="checkbox"/>	Add agent, receiving landowner, if applicable, etc.
<input type="checkbox"/>	Compare authorized PODs/POAs with marked up Certificate	<input type="checkbox"/>	Compare "from" lands with marked up Table 2 of Application and Certificate
<input type="checkbox"/>	Compare Proposed PODs/POAs with Table 1 of Application and Map	<input type="checkbox"/>	Compare Proposed Place of Use with Table 2 of Application and Map

Remaining Right Certificate(s)

<input type="checkbox"/>	Check tenses (Find and Replace (s), is/are, was/were	<input type="checkbox"/>	Table format matches current template
<input type="checkbox"/>	Content format matches original certificate (e.g., rate/duty limitation)	<input type="checkbox"/>	Name and address matches originating certificate Note: Remaining rights can only be issued in the name of the current landowner(s) of the remaining rights IF 1) the Report of Ownership information supplied for the transfer covers all of the remaining right lands (as well as the right being transferred) and 2) the applicant asks for the remaining right to be issued in its name. Otherwise, the name(s) on the remaining right will be the same as the original water right involved in the transfer.
<input type="checkbox"/>	Determination and remaining acres combined match acres under originating certificate?	<input type="checkbox"/>	All water accounted for
		<input type="checkbox"/>	Document is "Spell checked"

Cover Letter

CW	N/A		CW	N/A	
<input type="checkbox"/>	<input type="checkbox"/>	Correct Name and Address including email address	<input type="checkbox"/>	<input type="checkbox"/>	Attach supporting documents to cover letter <input type="checkbox"/> Completed Watermaster Contact Sheet <input type="checkbox"/> ODFW Contact sheet
<input type="checkbox"/>	<input type="checkbox"/>	Include email addresses for agent and other interested parties (in cc section) of letter	<input type="checkbox"/>	<input type="checkbox"/>	Any special conditions explained
			<input type="checkbox"/>		Document is "Spell checked"

COMMENTS

COORD INITIALS

PR Initials

PRELIMINARY DETERMINATION

Public/Newspaper Notice

CW	N/A		CW	N/A	
<input type="checkbox"/>	<input type="checkbox"/>	Prepare public/newspaper notice using template	<input type="checkbox"/>	<input type="checkbox"/>	Send letter to Applicant/Agent regarding newspaper notice cost
<input type="checkbox"/>		Notice and Letter are "Spellchecked"	<input type="checkbox"/>	<input type="checkbox"/>	Funds received from Applicant/Agent for newspaper notice
<input type="checkbox"/>	<input type="checkbox"/>	Forward Draft Newspaper Notice to Coordinator	<input type="checkbox"/>	<input type="checkbox"/>	Affidavit of Publication Received

Ownership Verification

CW		CW	
<input type="checkbox"/>	The Deed/ROI matches the "from" lands	<input type="checkbox"/>	Compare with current tax lot map
<input type="checkbox"/>	All owners on the Deed/ROI have signed the application	<input type="checkbox"/>	<input type="checkbox"/> N/A Notarized, signed statement of consent

Document Preparation

CW		CW	
<input type="checkbox"/>	Save DPD document as a new document XXXXX-pd.doc	<input type="checkbox"/>	Hidden Findings unveiled (control "a", select Font, unmark hidden box)
<input type="checkbox"/>	Any substantive changes/amendments as result of DPD <input type="checkbox"/> Yes <input type="checkbox"/> No If yes, issue revised DPD	<input type="checkbox"/>	Remove "DRAFT" from document title and any extra "carriage" returns
<input type="checkbox"/>	Update the hidden paragraph following the received notice and amendments findings (regarding is authorized to pursue transfer, etc.)	<input type="checkbox"/>	Select the appeals language in the first page footer for the preliminary determination
<input type="checkbox"/>	Protest language is listed following document preparation box	<input type="checkbox"/>	Notice Regarding Service Members is showing
		<input type="checkbox"/>	Document is "Spell checked"

Cover Letter

<input type="checkbox"/>	Cover letter prepared	<input type="checkbox"/>	Email addresses checked for accuracy
		<input type="checkbox"/>	Document is "Spell checked"

Data Center Review

CW		CW	
<input type="checkbox"/>	Prepare Route Slip	<input type="checkbox"/>	<input type="checkbox"/> Prepare Revised DPD if <i>substantive changes</i> OR <input type="checkbox"/> Issue Preliminary Determination
<input type="checkbox"/>	File Returned		

COMMENTS

--

COORD INITIALS

PR Initials

FINAL ORDER

Document Preparation

CW		CW	
<input type="checkbox"/>	Save PD document as new document XXXXX-ord-approve.doc	<input type="checkbox"/>	Hidden Findings unveiled (control "a", select Font, unmark hidden box)
<input type="checkbox"/>	Update the hidden paragraph following the received notice and amendments findings (regarding issuance of PD)	<input type="checkbox"/>	Remove "PRELIMINARY DETERMINATION" from document title and replace with "FINAL ORDER", Replace "PROPOSING APPROVAL/DENIAL OF" with APPROVING/DENYING"
<input type="checkbox"/>	Unhide and Select the appeals language in the first page footer for the "Final Order" language; unhide Special Order Volume and page	<input type="checkbox"/>	Change "Determination and Proposed Action" to "Conclusions of Law" and update paragraph
<input type="checkbox"/>	Replace "If application T-XXXXX is approved . . ." with Now, therefore, it is ORDERED:	<input type="checkbox"/>	Select text below "It is ORDERED" section and turn off Italics. Restart numbering at "1".
<input type="checkbox"/>	Delete Protest language, Document preparation box, and Notice Regarding Servicemembers; Insert "Mailing Date: _____"	<input type="checkbox"/>	Final Check: All Conclusions of Law have Findings to support them
		<input type="checkbox"/>	Document is "Spell checked"

Remaining Right Certificate

CW		CW	
<input type="checkbox"/>	Assign Certificate Number from Spreadsheet	<input type="checkbox"/>	Update footer to read: T-XXXXX.rr.YYYYY.ini, where YYYYY is original certificate number, and ini stands for your initials
<input type="checkbox"/>	Input new certificate number on right side of footer	<input type="checkbox"/>	Print on Certificate paper
		<input type="checkbox"/>	Document is "Spell checked"

COMMENTS

--

STATE OF OREGON

COUNTY OF CURRY

CERTIFICATE OF WATER RIGHT

THIS CERTIFICATE ISSUED TO

BLANCO BOGS
PO BOX 41
PORT ORFORD OR 97465

confirms the right to use the waters of ONE WELL AND ONE SUMP IN SIXES RIVER BASIN for IRRIGATION AND AGRICULTURAL USES ON 37.1 ACRES FOR CRANBERRY OPERATIONS AND SUPPLEMENTAL IRRIGATION AND AGRICULTURAL USE ON 33.0 ACRES FOR CRANBERRY OPERATIONS.

This right was perfected under Permit G-12993. The date of priority is SEPTEMBER 18, 1991. The amount of water to which this right is entitled is limited to an amount actually used beneficially, and shall not exceed 0.61 CUBIC FOOT PER SECOND (CFS), BEING 0.41 CFS FROM THE WELL AND 0.20 FROM THE SUMP, or its equivalent in case of rotation, measured at the well/sump.

The period of allowed use for water from the well is year round for agricultural use and March 1 through October 31 for irrigation.

The period of allowed use for water from the sump is November 1 through April 30 and during the month of July for agricultural use and March 1 through April 30 and during the month of July for irrigation.

The points of appropriation are located as follows:

Twp	Rng	Mer	Sec	Q-Q	Measured Distances
31 S	15 W	WM	32	NE SW	WELL - 2560 FEET NORTH AND 2430 FEET EAST FROM SW CORNER, SECTION 32
31 S	15 W	WM	32	NE SW	SUMP - 1600 FEET NORTH AND 2015 FEET EAST FROM SW CORNER, SECTION 32

The amount of water diverted for CRANBERRY OPERATIONS, together with amounts secured under any other rights existing for the same lands, is limited as follows: For temperature control, 0.15 cubic foot per second per acre; For flood harvesting or pest control, 0.05 cubic foot per second per acre; For irrigation of cranberries, ONE-FORTIETH of one cubic foot per second and 3.0 acre feet per acre for each acre irrigated during the irrigation season of each year. For the irrigation of any other crop, the amount of water diverted is limited to ONE-EIGHTIETH of one cubic foot per second (or its equivalent) and 2.5 acre feet per acre during the irrigation season of each year.

Entrusted

NOTICE OF RIGHT TO PETITION FOR RECONSIDERATION OR JUDICIAL REVIEW

This is an order in other than a contested case. This order is subject to judicial review under ORS 183.484 and ORS 536.075. Any petition for judicial review must be filed within the 60-day time period specified by ORS 183.484(2). Pursuant to ORS 183.484, ORS 536.075 and OAR 137-004-0080, you may petition for judicial review and petition the Director for reconsideration of this order. A petition for reconsideration may be granted or denied by the Director, and if no action is taken within 60 days following the date the petition was filed, the petition shall be deemed denied. In addition, under ORS 537.260 any person with an application, permit or water right certificate subsequent in priority may jointly or severally contest the issuance of the certificate within three months after issuance of the certificate.

A description of the place of use is as follows:

CRANBERRY OPERATIONS					
Twp	Rng	Mer	Sec	Q-Q	Acres
31 S	15 W	WM	32	NE SW	16.4
31 S	15 W	WM	32	NW SW	0.6
31 S	15 W	WM	32	SW SW	2.2
31 S	15 W	WM	32	NW SE	1.7
31 S	15 W	WM	32	SW SE	16.2

SUPPLEMENTAL CRANBERRY OPERATIONS						
Twp	Rng	Mer	Sec	Q-Q	GLot	Acres
31 S	15 W	WM	32	NW SW		14.3
31 S	15 W	WM	32	SW SW		4.4
31 S	15 W	WM	32	NW SE		5.0
32 S	15 W	WM	5	NW NW	4	9.3

Measurement, recording and reporting conditions:

- A. The water user shall maintain the meter or measuring device in good working order.
- B. The water user shall allow the watermaster access to the meter or measuring device; provided however, where the meter or measuring device is located within a private structure, the watermaster shall request access upon reasonable notice.
- C. The Director may require the water user to keep and maintain a record of the amount (volume) of water used and may require the water user to report water use on a periodic schedule as established by the Director. In addition, the Director may require the water user to report general water use information, the periods of water use and the place and nature of use of water under the right. The Director may provide an opportunity for the water user to submit alternative reporting procedures for review and approval.

Groundwater production from the well shall be from no shallower than 60 feet below land surface.

Based on an analysis of the data collected, the Director may require that the user obtain and report additional annual static water level measurements. The static water levels shall be measured in the month of March. The additional measurements may be required in a different month other than March. Reports shall be submitted to the Department within 30 days of measurement. If the measurement requirement is stopped, the Director may restart it at any time.

All measurements shall be made by a certified water rights examiner, registered professional geologist, registered professional engineer, licensed well constructor or pump installer licensed by the Construction Contractors Board and be submitted to the Department on forms provided by the Department. The Department requires the individual performing the measurement to:

- (A) Identify each well with its associated measurement; and
- (B) Measure and report water levels to the nearest tenth of a foot as depth-to-water below ground surface; and
- (C) Specify the method used to obtain each well measurement; and
- (D) Certify the accuracy of all measurements and calculations submitted to the Department.

The water user shall discontinue use of, or reduce the rate or volume of withdrawal from, the well if annual water level measurements reveal any of the following events:

- (A) An average water level decline of three or more feet per year for five consecutive years; or
- (B) A water level decline of 15 or more feet in fewer than five consecutive years; or
- (C) A water level decline of 25 or more feet; or
- (D) Hydraulic interference leading to a decline of 25 or more feet in any neighboring well with senior priority.

The reference level for the well, against which any future measurements will be compared, is 7.66 feet below land surface.

The period of non-use or restricted use shall continue until the water level rises above the decline level which triggered the action or until the Department determines, based on the water user's and/or the Department's data and analysis, that no action is necessary because the aquifer in question can sustain the observed declines without adversely impacting the resource or senior water rights. The water user shall in no instance allow excessive decline, as defined in Commission rules, to occur within the aquifer as a result of use under this right. If more than one well is involved, the water user may submit an alternative measurement and reporting plan for review and approval by the Department.

The wells shall be maintained in accordance with the General Standards for the Construction and Maintenance of Water Wells in Oregon. The works shall be equipped with a useable access port, and may also include an air line and pressure gauge adequate to determine water level elevation in the wells at all times.

The Director may require water level or pump test results every ten years.

Failure to comply with any of the provisions of this right may result in action including, but not limited to, restrictions on the use, civil penalties, or cancellation of the right.

This right is for the beneficial use of water without waste. The water user is advised that new regulations may require the use of best practical technologies or conservation practices to achieve this end.

By law, the land use associated with this water use must be in compliance with statewide land-use goals and any local acknowledged land-use plan.

The use of water shall be limited when it interferes with any prior surface or ground water rights.

The right to the use of the water for the above purpose is restricted to beneficial use on the place of use described.

Issued APR 10 2015

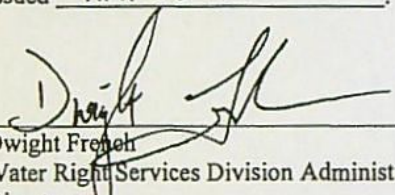
Dwight French
Water Right Services Division Administrator, for
Director
Oregon Water Resources Department

APPLICATION FOR TRANSFER

ADDITIONAL POINT OF APPROPRIATION - CERTIFICATE-90058

IN THE NAME OF BLANCO BOGS

SECTION 32, TOWNSHIP 31 SOUTH, RANGE 15 WEST, W.M.

AND

SECTION 5, TOWNSHIP 32 SOUTH, RANGE 15 WEST, W.M.

CURRY COUNTY OREGON

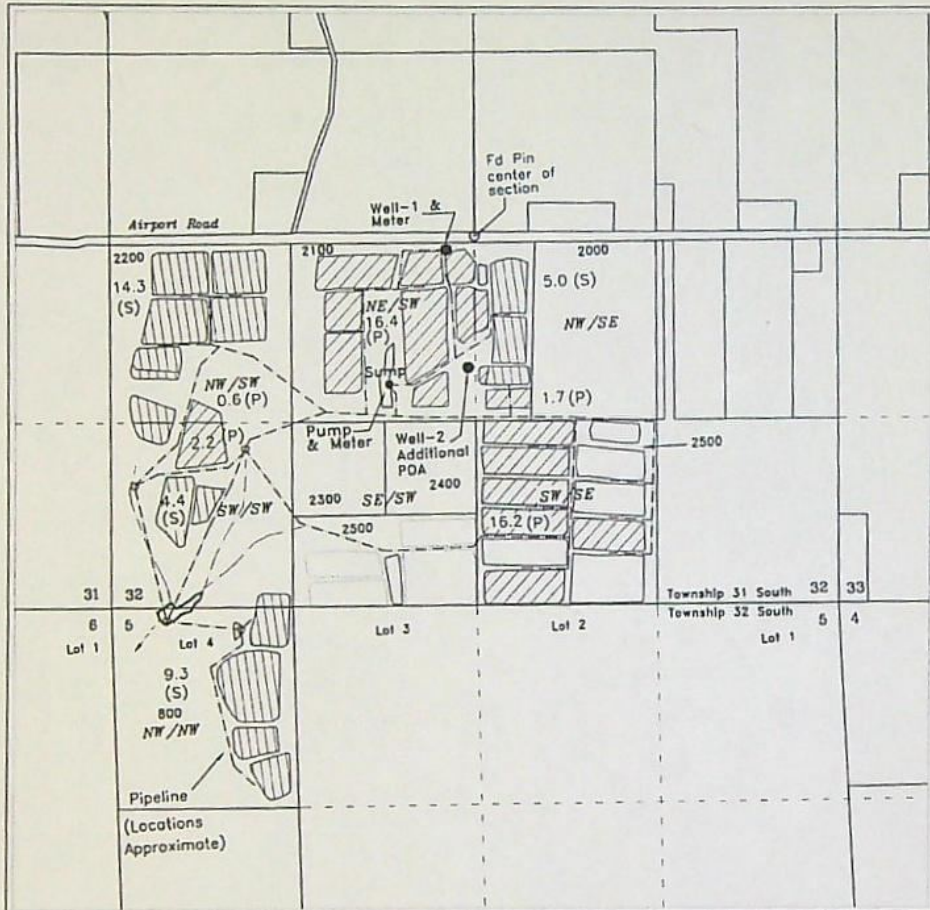

RECEIVED

MAY 16 2018

OWRD



Scale
1 inch = 1320 feet

COPY

Authorized POA's

WELL-1 - NE/SW, SECTION 32, 2560 FEET NORTH & 2430 FEET EAST
 SUMP (Pump & Meter) - NE/SW, SECTION 32, 1600 FEET NORTH & 2015 FEET EAST
 BOTH FROM THE SW CORNER OF SECTION 32

Additional POA

WELL-2 - NE/SW, SECTION 32, 1735 FEET NORTH & 2570 FEET EAST
 FROM THE SW CORNER OF SECTION 32



(P) Primary Cranberry Operations - 37.1 Acres



(S) Supplemental Cranberry Operations - 33.0 Acres



This map is not intended to provide legal dimensions or locations of property ownership lines

Base map from Curry County GIS over 2005 FSA aerial photo for assumed best fit and adjusted to closely fit previous COBU and Final Proof Survey maps. Orientation adjusted to recorded survey 31-73

JORDAN ENGINEERING
 460 JORDAN LANE
 ROSEBURG, OR 97471
 (541) 673-1931

4/16/2018

APPLICATION FOR TRANSFER

ADDITIONAL POINT OF APPROPRIATION - CERTIFICATE-90058

IN THE NAME OF BLANCO BOGS

SECTION 32, TOWNSHIP 31 SOUTH, RANGE 15 WEST, W.M.

AND

SECTION 5, TOWNSHIP 32 SOUTH, RANGE 15 WEST, W.M.

CURRY COUNTY OREGON

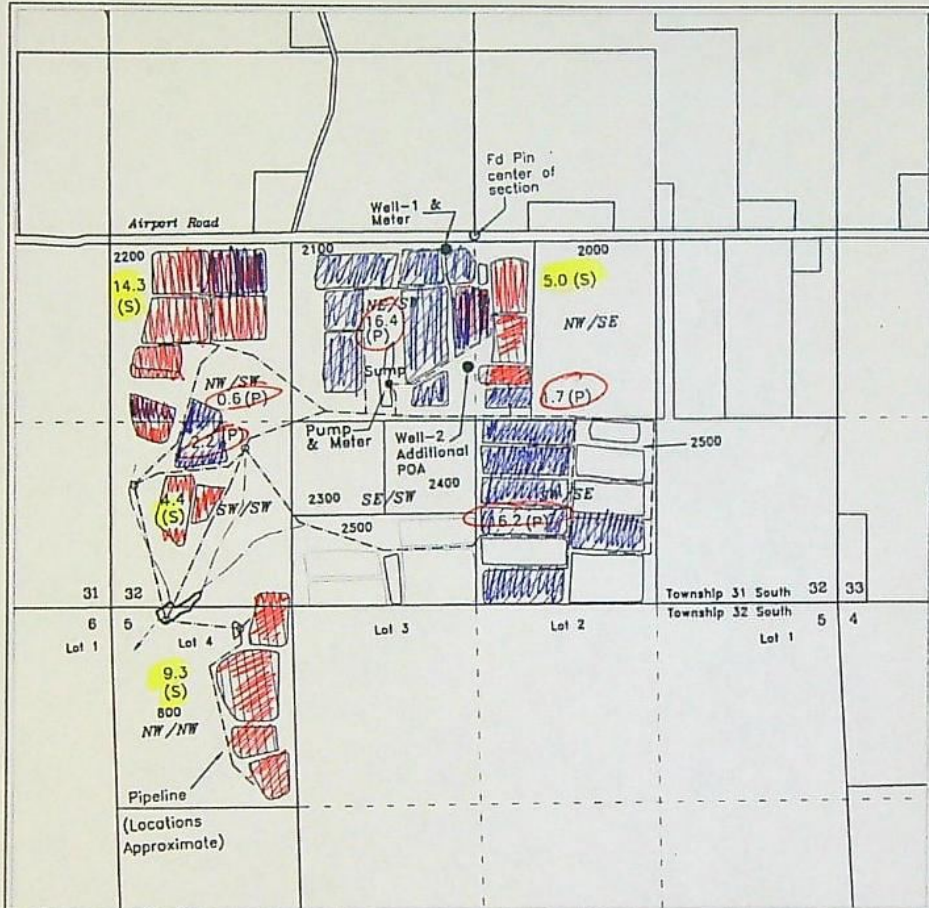

RECEIVED

MAY 16 2018

OWRD



Scale
1 inch = 1320 feet

Authorized POA's

WELL-1 - NE/SW, SECTION 32, 2560 FEET NORTH & 2430 FEET EAST

SUMP (Pump & Meter) - NE/SW, SECTION 32, 1600 FEET NORTH & 2015 FEET EAST
BOTH FROM THE SW CORNER OF SECTION 32

Additional POA

WELL-2 - NE/SW, SECTION 32, 1735 FEET NORTH & 2570 FEET EAST
FROM THE SW CORNER OF SECTION 32



(P) Primary Cranberry Operations - 37.1 Acres



(S) Supplemental Cranberry Operations - 33.0 Acres

COPY



This map is not intended to provide legal dimensions or locations of property ownership lines

Base map from Curry County GIS over 2005 FSA aerial photo for assumed best fit and adjusted to closely fit previous COBU and Final Proof Survey maps. Orientation adjusted to recorded survey 31-73

JORDAN ENGINEERING
460 JORDAN LANE
ROSEBURG, OR 97471
(541) 673-1931

4/16/2018



State of Oregon
 Water Resources Department
 725 Summer Street NE, Suite A
 Salem, Oregon 97301-1266
 (503) 986-0900

Application for Permanent Water Right Transfer

Part 1 of 5 – Minimum Requirements Checklist

This transfer application will be returned if Parts 1 through 5 and all required attachments are not completed and included.

For questions, please call (503) 986-0900, and ask for Transfer Section.

Check all items included with this application. (N/A = Not Applicable)

- Part 1 – Completed Minimum Requirements Checklist.
- Part 2 – Completed Transfer Application Map Checklist.
- Part 3 – Application Fee, payable by check to the Oregon Water Resources Department, and completed Fee Worksheet, page 3. Try the new online fee calculator at: http://apps.wrd.state.or.us/apps/misc/wrd_fee_calculator. If you have questions, call Customer Service at (503) 986-0801.
- Part 4 – Completed Applicant Information and Signature.
- Part 5 – Information about Water Rights to be Transferred: **How many water rights are to be transferred? 1 List them here: 90058**
Please include a separate Part 5 for each water right. (See instructions on page 6)

Attachments:

- Completed Transfer Application Map.
- Completed Evidence of Use Affidavit and supporting documentation.
- N/A Affidavit(s) of Consent from Landowner(s) (if the applicant does not own the land the water right is on.)
- N/A Supplemental Form D – For water rights served by or issued in the name of an irrigation district. Complete when the transfer applicant is not the irrigation district.
- N/A Land Use Information Form with approval and signature (or signed land use form receipt stub). Not required if water is to be diverted, conveyed, and/or used only on federal lands or if **all** of the following apply: a) a change in place of use only, b) no structural changes, c) the use of water is for irrigation only, and d) the use is located within an irrigation district or an exclusive farm use zone.
- N/A Water Well Report/Well Log for changes in point(s) of appropriation (well(s)) or additional point(s) of appropriation.
- N/A Geologist Report for a change from a surface water point of diversion to a ground water point of appropriation (well), if the proposed well is more than 500' from the surface water source and more than 1000' upstream or downstream from the point of diversion. See OAR 690-380-2130 for requirements and applicability.

(For Staff Use Only)

WE ARE RETURNING YOUR APPLICATION FOR THE FOLLOWING REASON(S):

<input type="checkbox"/> Application fee not enclosed/insufficient	<input type="checkbox"/> Map not included or incomplete
<input type="checkbox"/> Land Use Form not enclosed or incomplete	<input type="checkbox"/> Part _____ is incomplete
<input type="checkbox"/> Additional signature(s) required	
Other/Explanation _____	
Staff: _____ 503-986-0_____	Date: ____/____/____

RECEIVED

Part 2 of 5 – Transfer Application Map Checklist

Your transfer application will be returned if any of the map requirements listed below are not met.

Please be sure that the transfer application map you submit includes all the required items and matches the existing water right map. Check all boxes that apply.

- N/A Certified Water Right Examiner (CWRE) Stamp and Original Signature. For a list of CWREs, see http://apps.wrd.state.or.us/apps/wr/cwre_license_view/. CWRE stamp and signature are not required for substitutions.
- N/A If **more than three** water rights are involved, separate maps are needed for each water right.
- Permanent quality printed with dark ink on good quality paper.
- The size of the map can be 8½ x 11 inches, 8½ x 14 inches, 11 x 17 inches, or up to 30 x 30 inches. For 30 x 30 inch maps, one extra copy is required.
- A north arrow, a legend, and scale.
- The scale of the map must be: 1 inch = 400 feet, 1 inch = 1,320 feet, the scale of the Final Proof/Claim of Beneficial Use Map (the map used when the permit was certificated), the scale of the county assessor map if the scale is not smaller than 1 inch = 1,320 feet, or a scale that has been pre-approved by the Department.
- Township, Range, Section, ¼ ¼, DLC, Government Lot, and other recognized public land survey lines.
- Tax lot boundaries (property lines) are required. Tax lot numbers are recommended.
- Major physical features including rivers and creeks showing direction of flow, lakes and reservoirs, roads, and railroads.
- Major water delivery system features from the point(s) of diversion/appropriation such as main pipelines, canals, and ditches.
- Existing place of use that includes separate hachuring for each water right, priority date, and use including number of acres in each quarter-quarter section, government lot, or in each quarter-quarter section as projected within government lots, donation land claims, or other recognized public land survey subdivisions. If less than the entirety of the water right is being changed, a separate hachuring is needed for lands left unchanged.
- N/A Proposed place of use that includes separate hachuring for each water right, priority date, and use including number of acres in each quarter-quarter section, government lot, or in each quarter-quarter section as projected within government lots, donation land claims, or other recognized public land survey subdivisions.
- Existing point(s) of diversion or well(s) with distance and bearing or coordinates from a recognized survey corner. This information can be found in your water right certificate or permit.
- N/A If you are proposing a change in point(s) of diversion or well(s), show the proposed location and label it clearly with distance and bearing or coordinates. If GPS coordinates are used, latitude-longitude coordinates may be expressed as either degrees-minutes-seconds with at least one digit after the decimal (example – 42°32'15.5") or degrees-decimal with five or more digits after the decimal (example – 42.53764°).

Part 4 of 5 – Applicant Information and Signature

Applicant Information

APPLICANT/BUSINESS NAME Blanco Bogs (Alex Ells)		PHONE NO. (541) 332-5971	ADDITIONAL CONTACT NO.
ADDRESS P.O. Box 41		FAX NO.	
CITY Port Orford	STATE OR	ZIP 97465	E-MAIL
BY PROVIDING AN E-MAIL ADDRESS, CONSENT IS GIVEN TO RECEIVE ALL CORRESPONDENCE FROM THE DEPARTMENT ELECTRONICALLY. COPIES OF THE FINAL ORDER DOCUMENTS WILL ALSO BE MAILED.			

Agent Information – The agent is authorized to represent the applicant in all matters relating to this application.

AGENT/BUSINESS NAME		PHONE NO.	ADDITIONAL CONTACT NO.
ADDRESS		FAX NO.	
CITY	STATE	ZIP	E-MAIL
BY PROVIDING AN E-MAIL ADDRESS, CONSENT IS GIVEN TO RECEIVE ALL CORRESPONDENCE FROM THE DEPARTMENT ELECTRONICALLY. COPIES OF THE FINAL ORDER DOCUMENTS WILL ALSO BE MAILED.			

Explain in your own words what you propose to accomplish with this transfer application, and why:
To add an additional well to minimize ground water use impact and to make delivering water more efficient.

If you need additional space, continue on a separate piece of paper and attach to the application as "Attachment 1".

- Check this box if this project is fully or partially funded by the American Recovery and Reinvestment Act. (Federal stimulus dollars)

Check One Box

- By signing this application, I understand that, upon receipt of the draft preliminary determination and prior to Department approval of the transfer, I will be required to provide landownership information and evidence that I am authorized to pursue the transfer as identified in OAR 690-380-4010(5); **OR**
- I affirm the applicant is a municipality as defined in ORS 540.510(3)(b) and that the right is in the name of the municipality or a predecessor; **OR**
- I affirm the applicant is an entity with the authority to condemn property and is acquiring by condemnation the property to which the water right proposed for transfer is appurtenant and have supporting documentation.

I understand that prior to Department approval of the transfer application, I may be required to submit payment to the Department for publication of a notice in a newspaper with general circulation in the area where the water right is located, once per week for two consecutive weeks. If more than one qualifying newspaper is available, I suggest publishing the notice in the following newspaper: Curry Coastal Pilot.

I (we) affirm that the information contained in this application is true and accurate.

RECEIVED

MAY 16 2018



Alex Ells
Applicant signature

ALEX ELLS *Pres.*
Print Name (and Title if applicable)

5/3/18
Date

Applicant signature

Print Name (and Title if applicable)

Date

OWRD

Is the applicant the sole owner of the land on which the water right, or portion thereof, proposed for transfer is located? Yes No *If NO, include signatures of all deeded landowners (and mailing and/or e-mail addresses if different than the applicant's) or attach affidavits of consent (and mailing and/or e-mail addresses) from all landowners or individuals/entities to which the water right(s) were conveyed.*

Check the following boxes that apply:

- The applicant is responsible for completion of change(s). Notices and correspondence should continue to be sent to the applicant.
- The receiving landowner will be responsible for completing the proposed change(s) after the final order is issued. Copies of notices and correspondence should be sent to this landowner.
- Both the receiving landowner and applicant will be responsible for completion of change(s). Copies of notices and correspondence should be sent to this landowner and the applicant.

At this time, are the lands in this transfer application in the process of being sold? Yes No

If YES, and you know who the new landowner will be, please complete the receiving landowner information table below. If you do not know who the new landowner will be, then a request for assignment will have to be filed for at a later date.

If a property sells, the certificated water right(s) located on the land belong to the new owner, unless a sale agreement or other document states otherwise. For more information see:

<http://www.oregon.gov/owrd/docs/transfer-propertytransactions.pdf>

RECEIVING LANDOWNER NAME			PHONE NO.	ADDITIONAL CONTACT NO.
ADDRESS				FAX NO.
CITY	STATE	ZIP	E-MAIL	

Describe any special ownership circumstances here: _____

- Check here if any of the water rights proposed for transfer are or will be located within or served by an irrigation or other water district. (Tip: Complete and attach Supplemental Form D.)

IRRIGATION DISTRICT NAME NA	ADDRESS		
CITY	STATE	ZIP	

- Check here if water for any of the rights supplied under a water service agreement or other contract for stored water with a federal agency or other entity.

ENTITY NAME NA	ADDRESS		
CITY	STATE	ZIP	

 To meet State Land Use Consistency Requirements, you must list all county, city, municipal corporation, or tribal governments within whose jurisdiction water will be diverted, conveyed or used.

ENTITY NAME Curry County	ADDRESS 94235 Moore Street		
CITY Gold Beach	STATE OR	ZIP 97444	

ENTITY NAME	ADDRESS		
CITY	STATE	ZIP	

RECEIVED

MAY 16 2018

INSTRUCTIONS for editing the Application Form

To add additional lines to tables within the forms or to copy and paste additional Part 5 pages, please **save the application form to your computer**. Unlock the document by using one of the following instructions for your Microsoft Word software version:

Microsoft Word 2003

Unlock the document by one of the following:

- Using the **Tools** menu => click **Unprotect Document**;
- OR**
- Using the **Forms** toolbar => click on the **Protect/Unprotect** icon.

To relock the document to enable the checkboxes to work, you will need to:

- Using the **Tools** menu => click **Protect Document**;
- OR**
- Using the **Forms** toolbar => click on the **Protect/Unprotect** icon.

Microsoft Word 2007

- Unlock the document by clicking the **Review** tab, then click **Protect Document**, then click **Stop Protect**
- To relock the document, click **Editing Restrictions**, then click **Allow Only This Type of Editing**, select **Filling In Forms** from the drop-down menu, then check **Yes, Start Enforcing Protection**.

Microsoft Word 2010

- Unlock the document by clicking the **Review** tab; toggle the **Restrict Editing** icon at the upper right, then click **Stop Protect** at the bottom right. Then uncheck the "Allow only this type of editing in the document: **Filling in forms**" in the "Editing restrictions" section on the right-hand list of options.
- To relock the document, check the **Editing Restrictions/Allow Only This Type of Editing/Filling In Forms** box from the drop-down menu, then check **Yes, Start Enforcing Protection**. You do not need to assign a password for the editing restrictions.

Other Alternatives:

- Photocopy pages or tables in Part 5, ~~mark through~~ any non-applicable information, insert/attach photocopied pages to document in the appropriate location, and manually amend page numbers as necessary (e.g. Page 5 6 of 9 10).
- You may refer to additional attachments that you may include, such as separately produced tables or spreadsheets to convey large numbers of rows of place of use listings, owner/property parcels, etc. You may contact the Department at 503-986-0900 and ask for Transfer Staff if you have questions.

Once the application has been unlocked, you may:

- add additional rows to tables using the Table tools, and
- select and copy the pages of Part 5 and paste as many additional sets of Part 5 pages as needed at the end of the application.

After editing, re-lock the document to enable checkboxes to work.

RECEIVED

MAY 16 2018

Part 5 of 5 – Water Right Information

Please use a separate Part 5 for each water right being changed. See instructions on page 6, to copy and paste additional Part 5s, or to add additional rows to tables within the form.

CERTIFICATE # 90058

Description of Water Delivery System

System capacity: 0.41 (well-1) cubic feet per second (cfs) **OR**
 _____ gallons per minute (gpm)

Describe the current water delivery system or the system that was in place at some time within the last five years. Include information on the pumps, canals, pipelines, and sprinklers used to divert, convey, and apply the water at the authorized place of use. **Well-1 – 5 HP submersible pump delivers water via a 3 inch pipeline which interconnects to other various sized lines from other sources. System is controlled by valves to isolate which source is being used for which bogs. Water is applied to bogs by sprinklers and open discharge. Water from sump is delivered using 5 centrifugal pumps (3 x 20HP, 40 HP & 5 HP – capacity 1839 GPM,**

Table 1. Location of Authorized and Proposed Point(s) of Diversion (POD) or Appropriation (POA)
 (Note: If the POD/POA name is not specified on the certificate, assign it a name or number here.)

POD/POA Name or Number	Is this POD/POA Authorized on the Certificate or is it Proposed?	If POA, OWRD Well Log ID# (or Well ID Tag # L-___)	Twp	Rng	Sec	¼ ¼	Tax Lot, DLC or Gov't Lot	Measured Distances (from a recognized survey corner)
Well-1	<input checked="" type="checkbox"/> Authorized <input type="checkbox"/> Proposed	CUR 984	31 S	15 W	32	NE SW		2560 feet North & 2430 feet East from the SW corner of Section 32
sump	<input checked="" type="checkbox"/> Authorized <input type="checkbox"/> Proposed		31 S	15 W	32	NE SW		1600 feet North & 2015 feet East from the SW corner of Section 32
Well-2	<input type="checkbox"/> Authorized <input checked="" type="checkbox"/> Proposed	L-122732	31 S	15 W	32	NE SW		1735 feet North & 2570 feet East from the SW corner of Section 32

Check all type(s) of change(s) proposed below (change “CODES” are provided in parentheses):

- | | |
|--|--|
| <input type="checkbox"/> Place of Use (POU) | <input type="checkbox"/> Supplemental Use to Primary Use (S to P) |
| <input type="checkbox"/> Character of Use (USE) | <input type="checkbox"/> Point of Appropriation/Well (POA) |
| <input type="checkbox"/> Point of Diversion (POD) | <input checked="" type="checkbox"/> Additional Point of Appropriation (APOA) |
| <input type="checkbox"/> Additional Point of Diversion (APOD) | <input type="checkbox"/> Substitution (SUB) |
| <input type="checkbox"/> Surface Water POD to Ground Water POA (SW/GW) | <input type="checkbox"/> Government Action POD (GOV) |

Will all of the proposed changes affect the entire water right?

- Yes** Complete only the Proposed (“to” or “on” lands) section of Table 2 on the next page. Use the “CODES” listed above to describe the proposed changes.
- No** Complete all of Table 2 to describe the portion of the water right to be changed.

RECEIVED

Please use and attach additional pages of Table 2 as needed.
See page 6 for instructions.

Do you have questions about how to fill-out the tables?
Contact the Department at 503-986-0900 and ask for Transfer Staff.

Table 2. Description of Changes to Water Right Certificate # 90058

List the change proposed for the acreage in each 1/4 1/4. If more than one change is proposed, specify the acreage associated with each change.
If there is more than one POD/POA involved in the proposed changes, specify the acreage associated with each POD/POA.

AUTHORIZED (the "from" or "off" lands) The listing that appears on the certificate BEFORE PROPOSED CHANGES List only that part or portion of the water right that will be changed.											Proposed Changes (see "CODES" from previous page)	PROPOSED (the "to" or "on" lands) The listing as it would appear AFTER PROPOSED CHANGES are made.														
Twp	Rng	Sec	1/4	1/4	Tax Lot	Gvt Lot or DLC	Acres	Type of USE listed on Certificate	POD(s) or POA(s) (name or number from Table 1)	Priority Date		Twp	Rng	Sec	1/4	1/4	Tax Lot	Gvt Lot or DLC	Acres	New Type of USE	POD(s)/ POA(s) to be used (from Table 1)	Priority Date				
EXAMPLE																										
2	S	9	E	15	NE	NW	100		15.0	Irrigation	POD #1 POD #2	1901	POU/POD	2	S	9	E	1	NW	NW	500	1	10.0		POD #5	1901
																									POD #6	1901
														31	S	15	W	32	NE	SW	2100		16.4p		ALL	1991
														31	S	15	W	32	NW	SW	2100		0.6p		ALL	1991
														31	S	15	W	32	NW	SW	2100		14.3s		ALL	1991
														31	S	15	W	32	SW	SW	2200		2.2p		ALL	1991
														31	S	15	W	32	SW	SW	2200		4.4s		ALL	1991
														31	S	15	W	32	NW	SE	2100		1.7p		ALL	1991
														31	S	15	W	32	NW	SE	2100		5.0s		ALL	1991
														31	S	15	W	32	SW	SE	2500		16.2p		ALL	1991
														32	S	15	W	5	NW	NW	800	4	9.3s		ALL	1991
TOTAL ACRES:												TOTAL ACRES:										37.1p 33.0s				

RECEIVED
 MAY 16 2018
 OWRD

Additional remarks: _____.

For Place of Use or Character of Use Changes

Are there other water right certificates, water use permits or ground water registrations associated with the "from" or the "to" lands? Yes No

If YES, list the certificate, water use permit, or ground water registration numbers: _____.

 Pursuant to ORS 540.510, any "layered" water use such as an irrigation right that is supplemental to a primary right proposed for transfer must be included in the transfer or be cancelled. Any change to a ground water registration must be filed separately in a ground water registration modification application.

For Substitution (ground water supplemental irrigation will be substituted for surface water primary irrigation)

Ground water supplemental Permit or Certificate # _____;
Surface water primary Certificate # _____.

RECEIVED

MAY 16 2018

For a change from Supplemental Irrigation Use to Primary Irrigation Use

Identify the primary certificate to be cancelled. Certificate # _____

OWRD

For a change in point(s) of appropriation (well(s)) or additional point(s) of appropriation:

Well log(s) are attached for each authorized and proposed well(s) that are clearly labeled and associated with the corresponding well(s) in Table 1 above and on the accompanying application map.

Tip: You may search for well logs on the Department's web page at:

http://apps.wrd.state.or.us/apps/gw/well_log/Default.aspx

AND/OR

Describe the construction of the authorized and proposed well(s) in Table 3 for any wells that do not have a well log. For *proposed wells not yet constructed or built*, provide "a best estimate" for each requested information element in the table. The Department recommends you consult a licensed well driller, geologist, or certified water right examiner to assist with assembling the information necessary to complete Table 3.

Table 3. Construction of Point(s) of Appropriation

Any well(s) in this listing must be clearly tied to corresponding well(s) described in Table 1 and shown on the accompanying application map. Failure to provide the information will delay the processing of your transfer application until it is received. The information is necessary for the department to assess whether the proposed well(s) will access the same source aquifer as the authorized point(s) of appropriation (POA). The Department is prohibited by law from approving POA changes that do not access the same source aquifer.

Proposed or Authorized POA Name or Number	Is well already built? (Yes or No)	If an existing well: OWRD Well ID Tag No. L-	Total well depth	Casing Diameter	Casing Intervals (feet)	Seal depth(s) (intervals)	Perforated or screened intervals (in feet)	Static water level of completed well (in feet)	Source aquifer (sand, gravel, basalt, etc.)	Well-specific rate (cfs or gpm). If less than full rate of water right

RECEIVED

MAY 16 2018

OWRD

Land Use Information Form



Oregon Water Resources Department
725 Summer Street NE, Suite A
Salem, Oregon 97301-1266
(503) 986-0900
www.wrd.state.or.us

NOTE TO APPLICANTS

In order for your application to be processed by the Water Resources Department (WRD), this Land Use Information Form must be completed by a local government planning official in the jurisdiction(s) where your water right will be used and developed. The planning official may choose to complete the form while you wait, or return the receipt stub to you. Applications received by WRD without the Land Use Form or the receipt stub will be returned to you. Please be aware that your application will not be approved without land use approval.

This form is NOT required if:

- 1) Water is to be diverted, conveyed, and/or used only on federal lands; **OR**
- 2) The application is for a water right transfer, allocation of conserved water, exchange, permit amendment, or ground water registration modification, and all of the following apply:
 - a) The existing and proposed water use is located entirely within lands zoned for exclusive farm-use or within an irrigation district;
 - b) The application involves a change in place of use only;
 - c) The change does not involve the placement or modification of structures, including but not limited to water diversion, impoundment, distribution facilities, water wells and well houses; and
 - d) The application involves irrigation water uses only.

RECEIVED

MAY 16 2018

NOTE TO LOCAL GOVERNMENTS

OWRD

The person presenting the attached Land Use Information Form is applying for or modifying a water right. The Water Resources Department (WRD) requires its applicants to obtain land-use information to be sure the water rights do not result in land uses that are incompatible with your comprehensive plan. Please complete the form or detach the receipt stub and return it to the applicant for inclusion in their water right application. You will receive notice once the applicant formally submits his or her request to the WRD. The notice will give more information about WRD's water rights process and provide additional comment opportunities. You will have 30 days from the date of the notice to complete the land-use form and return it to the WRD. If no land-use information is received from you within that 30-day period, the WRD may presume the land use associated with the proposed water right is compatible with your comprehensive plan. Your attention to this request for information is greatly appreciated by the Water Resources Department. If you have any questions concerning this form, please contact the WRD's Customer Service Group at 503-986-0801.

Land Use Information Form



Oregon Water Resources Department
 725 Summer Street NE, Suite A
 Salem, Oregon 97301-1266
 (503) 986-0900
 www.wrd.state.or.us

Applicant(s): Blanco Bogs (Alex Ells)

Mailing Address: P.O. Box 41

City: Port Orford

State: OR

Zip Code: 97465

Daytime Phone: (541) 332-5971

A. Land and Location

Please include the following information for all tax lots where water will be diverted (taken from its source), conveyed (transported), and/or used or developed. Applicants for municipal use, or irrigation uses within irrigation districts may substitute existing and proposed service-area boundaries for the tax-lot information requested below.

Township	Range	Section	¼ ¼	Tax Lot #	Plan Designation (e.g., Rural Residential/RR-5)	Water to be:			Proposed Land Use:
<u>31S</u>	<u>15W</u>	<u>32</u>	<u>S1/2</u>	<u>2100</u>	_____	<input checked="" type="checkbox"/> Diverted	<input checked="" type="checkbox"/> Conveyed	<input checked="" type="checkbox"/> Used	<u>cranberries</u>
<u>31S</u>	<u>15W</u>	<u>32</u>	<u>S1/2</u>	<u>2200</u>	_____	<input type="checkbox"/> Diverted	<input checked="" type="checkbox"/> Conveyed	<input checked="" type="checkbox"/> Used	<u>cranberries</u>
<u>31S</u>	<u>15W</u>	<u>32</u>	<u>S1/2</u>	<u>2500</u>	_____	<input type="checkbox"/> Diverted	<input checked="" type="checkbox"/> Conveyed	<input checked="" type="checkbox"/> Used	<u>cranberries</u>
<u>32S</u>	<u>15W</u>	<u>5</u>	<u>NWNW</u>	<u>800</u>	_____	<input type="checkbox"/> Diverted	<input checked="" type="checkbox"/> Conveyed	<input checked="" type="checkbox"/> Used	<u>cranberries</u>

List all counties and cities where water is proposed to be diverted, conveyed, and/or used or developed:

Curry

RECEIVED

MAY 16 2018

B. Description of Proposed Use

OWRD

Type of application to be filed with the Water Resources Department:

- Permit to Use or Store Water
 Water Right Transfer
 Permit Amendment or Ground Water Registration Modification
 Limited Water Use License
 Allocation of Conserved Water
 Exchange of Water

Source of water: Reservoir/Pond
 Ground Water
 Surface Water (name) _____

Estimated quantity of water needed: 0.41
 cubic feet per second
 gallons per minute
 acre-feet

Intended use of water: Irrigation
 Commercial
 Industrial
 Domestic for _____ household(s)
 Municipal
 Quasi-Municipal
 Instream
 Other Cranberry Operations

Briefly describe:

We are adding an additional well to a water right certificate to facilitate growing cranberries. This will increase the efficiency of our water use and allow alternating between wells or pump a portion from each.

Note to applicant: If the Land Use Information Form cannot be completed while you wait, please have a local government representative sign the receipt at the bottom of the next page and include it with the application filed with the Water Resources Department.

See bottom of Page 3. →

For Local Government Use Only

The following section must be completed by a planning official from each county and city listed unless the project will be located entirely within the city limits. In that case, only the city planning agency must complete this form. This deals only with the local land-use plan. Do not include approval for activities such as building or grading permits.

Please check the appropriate box below and provide the requested information

- Land uses to be served by the proposed water uses (including proposed construction) are allowed outright or are not regulated by your comprehensive plan. Cite applicable ordinance section(s):
- Land uses to be served by the proposed water uses (including proposed construction) involve discretionary land-use approvals as listed in the table below. (Please attach documentation of applicable land-use approvals which have already been obtained. Record of Action/land-use decision and accompanying findings are sufficient.) **If approvals have been obtained but all appeal periods have not ended, check "Being pursued."**

Type of Land-Use Approval Needed (e.g., plan amendments, rezones, conditional-use permits, etc.)	Cite Most Significant, Applicable Plan Policies & Ordinance Section References	Land-Use Approval:	
		<input type="checkbox"/> Obtained <input type="checkbox"/> Denied	<input type="checkbox"/> Being Pursued <input type="checkbox"/> Not Being Pursued
		<input type="checkbox"/> Obtained <input type="checkbox"/> Denied	<input type="checkbox"/> Being Pursued <input type="checkbox"/> Not Being Pursued
		<input type="checkbox"/> Obtained <input type="checkbox"/> Denied	<input type="checkbox"/> Being Pursued <input type="checkbox"/> Not Being Pursued
		<input type="checkbox"/> Obtained <input type="checkbox"/> Denied	<input type="checkbox"/> Being Pursued <input type="checkbox"/> Not Being Pursued
		<input type="checkbox"/> Obtained <input type="checkbox"/> Denied	<input type="checkbox"/> Being Pursued <input type="checkbox"/> Not Being Pursued

Local governments are invited to express special land-use concerns or make recommendations to the Water Resources Department regarding this proposed use of water below, or on a separate sheet.

Sec 3.071(7) farming is an outright use in FG (Forest Grazing)

Name: Anthony Vieira Title: Planning Tech
 Signature: *[Signature]* Phone: 521-747-7029 Date: 5/2/18

Government Entity: _____ Reviewed by Anthony Vieira,
 Planning Tech-City of Gold Beach

Note to local government representative: pursuant to IGA for Planning
 sign the receipt, you will have 30 days from Services June 15, 2016
 Form or WRD may presume the land use as

below and return it to the applicant. If you
 to return the completed Land Use Information
 patible with local comprehensive plans.

Receipt for Request for Land Use Information

Applicant name: _____
 City or County: _____ Staff contact: _____
 Signature: _____ Phone: _____ Date: **MAY 16 2018**

RECEIVED

OWRD

Application for Water Right Transfer

Evidence of Use Affidavit



Oregon Water Resources Department
 725 Summer Street NE, Suite A
 Salem, Oregon 97301-1266
 (503) 986-0900
 www.wrd.state.or.us

Please print legibly or type. Be as specific as possible. Attach additional pages if you need more spacing. Supporting documentation must be attached.

State of Oregon)
) ss
 County of CURRY)

I, ALEX, in my capacity as ELLS,
 mailing address P.O. BOX 41, PORT ORFORD, OR 97465
 telephone number (541)332-5971, being first duly sworn depose and say:

1. My knowledge of the exercise or status of the water right is based on (check one):

- Personal observation Professional expertise

2. I attest that:

- Water was used during the previous five years on the **entire** place of use for Certificate # ____; **OR**
- My knowledge is specific to the use of water at the following locations within the last five years:

Certificate #	Township	Range	Mer	Sec	¼ ¼	Gov't Lot or DLC	Acres (if applicable)

OR

- Confirming Certificate # 90058 has been issued within the past five years; **OR**
- Part or all of the water right was leased instream at some time within the last five years. The instream lease number is: ____ (Note: If the entire right proposed for transfer was not leased, additional evidence of use is needed for the portion not leased instream.); **OR**
- The water right is not subject to forfeiture and documentation that a presumption of forfeiture for non-use would be rebutted under ORS 540.610(2) is attached.
- Water has been used at the actual current point of diversion or appropriation for more than 10 years for Certificate # ____ (For Historic POD/POA Transfers)

(continues on reverse side)

RECEIVED

MAY 16 2018

OWRD
FS

3. The water right was used for: (e.g., crops, pasture, etc.): CRANBERRIES
4. I understand that if I do not attach one or more of the documents shown in the table below to support the above statements, my application will be considered incomplete.

[Signature]
 Signature of Affiant

5/2/18
 Date

Signed and sworn to (or affirmed) before me this 18 day of May, 2018.



[Signature]
 Notary Public for Oregon

My Commission Expires: October 18, 2019

Supporting Documents	Examples
<input checked="" type="checkbox"/> Copy of a water right certificate that has been issued within the last five years. (not a remaining right certificate)	Copy of confirming water right certificate that shows issue date
<input type="checkbox"/> Copies of receipts from sales of irrigated crops or for expenditures related to use of water	<ul style="list-style-type: none"> • Power usage records for pumps associated with irrigation use • Fertilizer or seed bills related to irrigated crops • Farmers Co-op sales receipt
<input type="checkbox"/> Records such as FSA crop reports, irrigation district records, NRCS farm management plan, or records of other water suppliers	<ul style="list-style-type: none"> • District assessment records for water delivered • Crop reports submitted under a federal loan agreement • Beneficial use reports from district • IRS Farm Usage Deduction Report • Agricultural Stabilization Plan • CREP Report
<input type="checkbox"/> Aerial photos containing sufficient detail to establish location and date of photograph	<p>Multiple photos can be submitted to resolve different areas of a water right. If the photograph does not print with a "date stamp" or without the source being identified, the date of the photograph and source should be added.</p> <p>Sources for aerial photos: OSU – www.oregonexplorer.info/imagery OWRD – www.wrd.state.or.us Google Earth – earth.google.com TerraServer – www.terraserver.com</p>
<input type="checkbox"/> Approved Lease establishing beneficial use within the last 5 years	Copy of instream lease or lease number

RECEIVED

MAY 16 2018

OWRD

FS

WATER SUPPLY WELL REPORT - Map with location identified must be attached and shall include an approximate scale and north arrow

CURR 52713

RECEIVED

9/14/2016

MAY 16 2018

Map of Hole

OWRD

**STATE OF OREGON
WELL LOCATION MAP**

Oregon Water Resources Department
725 Summer St NE, Salem OR 97301
(503)986-0900



This map is supplemental to the WATER SUPPLY WELL REPORT

LOCATION OF WELL

Well Label: 122732

Latitude: 42.8442084313 Datum: WGS84

Printed: September 14, 2016

Longitude: -124.5024813972

Township/Range/Section/Quarter-Quarter Section:

DISCLAIMER: This map is intended to represent the approximate location the well. It is not intended to be construed as survey accurate in any manner.

WM 31S 15W 32 NWSE

Address of Well:

Provided by well constructor

92489 AIRPORT ROAD, SIXES

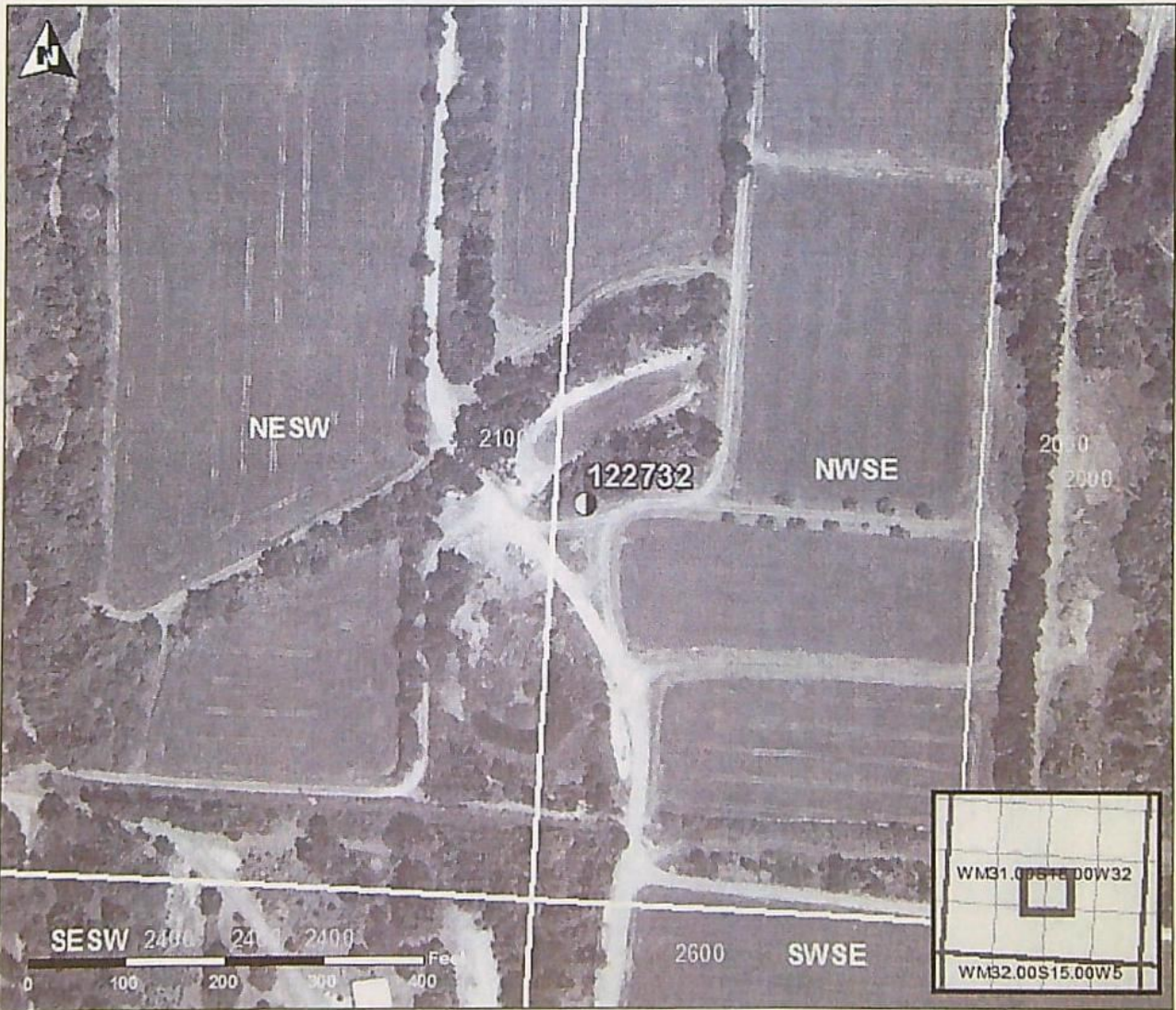

NOTICE TO WATER WELL CONTRACTOR
The original and first copy of this report
are to be filed with the

WATER WELL REPORT

WATER RESOURCES DEPARTMENT
SALEM, OREGON 97319
within 30 days from the date
of well completion.

RECEIVED

STATE OF OREGON
(Please type or print)

Well No. 31S/15W-3248

State Permit No.

OCT 17 1977 (Do not write above this line)

CURR 984
000384

(1) OWNER: WATER RESOURCES DEPT.
Name Charlie Ellis SALEM, OREGON
Address Box 25 Port Orford, Ore.

(2) TYPE OF WORK (check):
New Well Deepening Reconditioning Abandon
If abandonment, describe material and procedure in Item 12.

(3) TYPE OF WELL: (4) PROPOSED USE (check):
Rotary Driven Domestic Industrial Municipal
Cable Jetted Dug Bored Irrigation Test Well Other

(5) CASING INSTALLED: Threaded Welded
8" Diam. from 0 ft. to 67 ft. Gage 250
" Diam. from ft. to ft. Gage
" Diam. from ft. to ft. Gage

(6) PERFORATIONS: Perforated? Yes No.
Type of perforator used
Size of perforations in. by in.
perforations from ft. to ft.
perforations from ft. to ft.
perforations from ft. to ft.

(7) SCREENS: Well screen installed? Yes No
Manufacturer's Name Johnson
Type Stainless steel Model No. telescope
Diam. 8 Slot size .045 Set from 65' 7" ft. to 71' 6" ft.
Diam. Slot size Set from ft. to ft.

(8) WELL TESTS: Drawdown is amount water level is lowered below static level
Was a pump test made? Yes No If yes, by whom?
Yield: gal./min. with ft. drawdown after hrs.
" " " " " "
" " " " " "
Baller test 30 gal./min. with 4 ft. drawdown after 1 hrs.
Artesian flow g.p.m.
Temperature of water 52 Depth artesian flow encountered ft.

(9) CONSTRUCTION:
Well seal—Material used Bentonite & cement
Well sealed from land surface to 20 ft.
Diameter of well bore to bottom of seal 12 in.
Diameter of well bore below seal 8 in.
Number of sacks of cement used in well seal 4 sacks
How was cement grout placed? 2 sacks bentonite
Grouted from surface

Was a drive shoe used? Yes No Plugs Size: location ft.
Did any strata contain unusable water? Yes No
Type of water? depth of strata
Method of sealing strata off
Was well gravel packed? Yes No Size of gravel:
Gravel placed from ft. to ft.

(10) LOCATION OF WELL:
County Curry Driller's well number
NE 1/4 SW 1/4 Section 32 T31S R. 15W W.M.
Bearing and distance from section or subdivision corner

(11) WATER LEVEL: Completed well.
Depth at which water was first found 20 ft.
Static level 15'-10" ft. below land surface. Date 9-26-77
Artesian pressure lbs. per square inch. Date

(12) WELL LOG: Diameter of well below casing 0
Depth drilled 72 ft. Depth of completed well 71 1/2 ft.
Formation: Describe color, texture, grain size and structure of materials; and show thickness and nature of each stratum and aquifer penetrated, with at least one entry for each change of formation. Report each change in position of Static Water Level and indicate principal water-bearing strata.

MATERIAL	From	To	SWL
Clay soil black	0	1	
Sand hard gray	1	2	
Sand hard brown	2	5	
Sand with peat dark brown	5	20	
Fine gravel blue	20	25	
Medium sand blue	25	27	
Silt blue	27	63 1/2	
Gravel with sand medium	63 1/2	72	

RECEIVED
MAY 16 2018
OWRD

Work started 9-23 1977 Completed 9-26 1977
Date well drilling machine moved off of well 9-26 1977

Drilling Machine Operator's Certification:
This well was constructed under my direct supervision. Materials used and information reported above are true to my best knowledge and belief.
[Signed] Andrew Miller Date 10-11, 1977
(Drilling Machine Operator)
Drilling Machine Operator's License No. 469

Water Well Contractor's Certification:
This well was drilled under my jurisdiction and this report is true to the best of my knowledge and belief.
Name Bill Miller Well Drilling
(Person, firm or corporation) (Type or print)
Address Route 1, Box 1115 Bandon, Oregon 97411
[Signed] Andrew Miller
(Water Well Contractor)
Contractor's License No. 600 Date 10-11, 1977



T-12924																																				
Contact Information	Transfer Information View all scanned documents																																			
<p>▼ Current contact information</p> <p>APPLICANT: ▶ BLANCO BOGS PO BOX 41 PORT ORFORD, OR 97465</p> <p>CWRE: JORDAN ENGINEERING ▶ CLAY JORDAN 460 JORDAN LANE ROSEBURG, OR 97471</p> <p>LOCAL GOVERNMENT: COUNTY OF CURRY ▶ PLANNING DIRECTOR 94235 MOORE ST, STE 113 GOLD BEACH, OR 97444</p>	<p>▼ Status</p> <ul style="list-style-type: none"> ▶ Type: Regular ▶ Status: Under Review <p>▼ Proposed Action</p> <ul style="list-style-type: none"> ▶ Additional Point of Appropriation 																																			
Processing History																																				
Staff Person Responsible: SCOTT GREW																																				
<table border="1" style="width: 100%; border-collapse: collapse;"> <thead> <tr> <th>Process Step</th> <th>Date Initiated</th> <th>Estimated Completion Date</th> <th>Date Completed</th> <th>Remarks</th> </tr> </thead> <tbody> <tr> <td>Received</td> <td>5/16/2018</td> <td></td> <td>5/16/2018</td> <td></td> </tr> <tr> <td>File Assigned</td> <td>5/17/2018</td> <td></td> <td>5/6/2019</td> <td></td> </tr> <tr> <td>Groundwater Review</td> <td>5/17/2018</td> <td></td> <td>3/21/2019</td> <td></td> </tr> <tr> <td>Watermaster Review</td> <td>5/17/2018</td> <td></td> <td>5/25/2018</td> <td></td> </tr> <tr> <td>Transfer Initial Comment Period</td> <td>5/22/2018</td> <td></td> <td>6/21/2018</td> <td></td> </tr> <tr> <td>File Assigned</td> <td>5/6/2019</td> <td></td> <td></td> <td></td> </tr> </tbody> </table>		Process Step	Date Initiated	Estimated Completion Date	Date Completed	Remarks	Received	5/16/2018		5/16/2018		File Assigned	5/17/2018		5/6/2019		Groundwater Review	5/17/2018		3/21/2019		Watermaster Review	5/17/2018		5/25/2018		Transfer Initial Comment Period	5/22/2018		6/21/2018		File Assigned	5/6/2019			
Process Step	Date Initiated	Estimated Completion Date	Date Completed	Remarks																																
Received	5/16/2018		5/16/2018																																	
File Assigned	5/17/2018		5/6/2019																																	
Groundwater Review	5/17/2018		3/21/2019																																	
Watermaster Review	5/17/2018		5/25/2018																																	
Transfer Initial Comment Period	5/22/2018		6/21/2018																																	
File Assigned	5/6/2019																																			
Rights this impacts																																				
<table border="1" style="width: 100%; border-collapse: collapse;"> <thead> <tr> <th></th> <th>Application</th> <th>Permit</th> <th>Certificate</th> <th>Decree</th> <th>Claim</th> </tr> </thead> <tbody> <tr> <td>Cert:90058 OR *</td> <td>G12660</td> <td>G12993</td> <td>90058</td> <td></td> <td></td> </tr> </tbody> </table>			Application	Permit	Certificate	Decree	Claim	Cert:90058 OR *	G12660	G12993	90058																									
	Application	Permit	Certificate	Decree	Claim																															
Cert:90058 OR *	G12660	G12993	90058																																	
Results of the transfer																																				
n/a																																				

[Report Errors with Water Right Data](#)



Oregon Water Resources Department
 725 Summer Street NE, Suite A
 Salem, Oregon 97301-1266
 (503) 986-0900
 www.wrd.state.or.us

Watermaster Review Form: Water Right Transfer

Transfer Application: T-12924

Review Due Date: 5/25/2018

Applicant Name: Blanco Bogs

Proposed Changes: POU POD POA USE OTHER

Reviewer(s): G. Wacker

Date of Review: May. 25, 2018

1. Do you have evidence that the right has not been used in the last 5 years and that the presumption of forfeiture would not likely be rebuttable? Yes No If "yes", attach evidence (e.g. dated aerial photo showing pavement or building on the land for >5 yrs.)
2. Is there a history of regulation on the source that serves this (or these) right(s) that has involved the transferred right(s) and downstream water rights? Yes No
 Generally characterize the frequency of any regulation or explain why regulation has not occurred: _____
3. Have headgate notices been issued for the source that serves the transferred right(s)?
 Yes No Records not available.
4. In your estimation, after the proposed change would distribution of water for the right(s) result in regulation of other water rights that would not have occurred if use under the original right(s) was/were maximized?
 Yes No If "Yes", explain: _____
5. In your estimation, if the proposed change is approved, are there upstream water rights that would be affected? Yes No If "Yes", describe how the rights would be affected and list the rights most affected: _____
6. Check here if it appears that downstream water rights benefit from return flows resulting from the current use of the transferred right(s)? If you check the box, generally characterize the locations where the return flows likely occur and list the water rights that benefit most: _____ N/A
7. For POD changes and instream transfers, check here if there are channel losses between the old and new PODs or within the proposed instream reach? If you check the box, describe and, if possible, estimate the losses: _____ N/A
8. For instream transfers that propose protection of a reach beyond the mouth of the source stream: N/A Would the quantity be measureable into the receiving stream consistent with OAR 690-077-0015(8)? Yes No
9. For POU changes: N/A Is it likely the original place of use would continue to receive water from the same source? Yes No If "Yes", explain: _____

10. For POU or USE changes: N/A In your best judgment, would use of the existing right at "full face value," result in the diversion of more water than can be used beneficially and without waste? Yes No If "Yes", explain: _____
11. Are there other issues not identified through the above questions that should be considered in determining whether the change "can be effected without injury to other rights"?
 Yes No If "Yes", explain: _____
12. What alternatives may be available for addressing any issues identified above: _____
13. Do conditions need to be included in the transfer order to avoid enlargement of the right or injury to other rights? No Yes, as checked below:
- A Headgate should be required prior to diverting water.
- Measurement Devices for POD or POA: (if this condition is selected, also fill in the top sections of page 3)
- a. Before water use may begin under this order, the water user shall install a totalizing flow meter*, or, with prior approval of the Director, another suitable measuring device, at each point of diversion/appropriation (new and existing) or at each new point of diversion/appropriation.*
- b. The water user shall maintain the meters or measuring devices in good working order.*
- c. The water user shall allow the Watermaster access to the meters or measuring devices; provided however, where the meters or measuring devices are located within a private structure, the Watermaster shall request access upon reasonable notice.*
- Reservoir water use measurement: (if this condition is selected, also fill in the top sections of page 3)
- a. Before water use may begin under this order, the water user shall install staff gages*, or, with prior approval of the Director, other suitable measuring devices, that measure the entire range and stage between empty and full in each reservoir. Staff gages shall be United States Geological Survey style.*
- b. Before water use may begin under this order, if the reservoir is located in channel, weirs or other suitable measuring devices must be installed upstream and downstream of the reservoir, and, an adjustable outlet valve must be installed. The water user shall maintain such devices in good working order. A written waiver may be obtained, if in the judgment of the Director, the installation of weirs or other suitable measuring devices, or the adjustable outlet valve, will provide no public benefit.*

* The following alternative device(s) should be substituted for the bold, underlined device in the above selected condition:

- | | |
|---|--|
| <input type="checkbox"/> Weir | <input type="checkbox"/> Submerged Orifice |
| <input type="checkbox"/> Parshall Flume | <input type="checkbox"/> Flow Restrictor |
| <input type="checkbox"/> Other: _____ | |

Groundwater Transfer Review Summary Form

Transfer/PA # T- 12924

GW Reviewer Joe Kemper Date Review Completed: 3/21/2019

Summary of Enlargement (Same Source) Review:

The proposed transfer fails to keep the original place of use from receiving water from the same source.

Summary of Injury Review:

The proposed transfer will result in another, existing water right not receiving previously available water to which it is legally entitled.

Summary of Well Construction Assessment:

The proposed POA does not have a well log.

The proposed POA does not appear to meet current well construction standards. Route through Well Construction and Compliance Section.

This is only a summary. Documentation is attached and should be read thoroughly to understand the basis for determinations.



Oregon Water Resources Department
 725 Summer Street NE, Suite A
 Salem, Oregon 97301-1271
 (503) 986-0900
 www.wrd.state.or.us

Ground Water Review Form:

- Water Right Transfer
- Permit Amendment
- GR Modification
- Other

Application: T-12924

Applicant Name: Blanco Bogs

- Proposed Changes: POA APOA SW→GW RA
 USE POU OTHER

Reviewer(s): Joe Kemper

Date of Review: 3/21/2019

Date Reviewed by GW Mgr. and Returned to WRSD: 3/28/19

The information provided in the application is insufficient to evaluate whether the proposed transfer may be approved because:

- The water well reports provided with the application do not correspond to the water rights affected by the transfer.
- The application does not include water well reports or a description of the well construction details sufficient to establish the ground water body developed or proposed to be developed.
- Other _____

-
1. Basic description of the changes proposed in this transfer: The applicant wants to add an APOA (CURR 52713) to the current POAs (CURR 984 & Sump 1) on Certificate 90058. There are no proposed changes to place, character, or timing of use. This review assumes that the APOA will have the same maximum rate, character, and timing of use as Well 1.
 2. Will the proposed POA develop the same aquifer (source) as the existing authorized POA?
 Yes No Comments: Well 1 and Sump 1 access water-bearing sands and gravels of the Pioneer Terrace, a laterally extensive Pleistocene-aged marine terrace. APOA 1 would also access the aquifer system hosted in the Pioneer Terrace.
 3. a) Is there more than one source developed under the right (e.g., basalt and alluvium)?
 Yes No
 b) If yes, estimate the portion of the right supplied by each of the sources and describe any limitations that will need to be placed on the proposed change (rate, duty, etc.): _____
 4. a) Will this proposed change, at its maximum allowed rate of use, likely result in an increase in interference with **another ground water right**?
 Yes No Comments: see below
 b) If yes, would this proposed change, at its maximum allowed rate of use, likely result in another groundwater right not receiving the water to which it is legally entitled?

Yes No If yes, explain: The closest permitted well (CURR 1722) is 900 feet from APOA 1 and 1500 feet from Well 1. The resulting increase in well-to-well interference is modeled using the Theis (1935) solution using a reasonable range of parameters for the local hydrogeology (see Figure 2). Assuming APOA 1 pumps exclusively at the maximum rate for an entire year, interference is expected to increase 1-5 feet. As this scenario maximizes potential interference, the proposed change is not expected to injure other groundwater rights.

5. a) Will this proposed change, at its maximum allowed rate of use, likely result in an increase in interference with **another surface water source**?

Yes No Comments: The APOA is a closer distance as Well 1 (~3500 feet vs ~4000 feet) to the nearest mapped perennial stream.

b) If yes, at its maximum allowed rate of use, what is the expected change in degree of interference with any **surface water sources** resulting from the proposed change?

Stream: Unnamed trib. to Sixes River Minimal Significant

Provide context for minimal/significant impact: The Jenkins (1968) analytical model is used with parameters representative of the local hydrogeology to estimate stream depletion increase when moving a well from approximately 600 feet closer to the stream. Calculated impacts were approximately 10% higher for the closer well at the end of a year of pumping. Impacts to the nearby surface water source are expected to be minimal.

6. What conditions or other changes in the application are necessary to address any potential issues identified above: NA
7. Any additional comments: NA

Bibliography

Jenkins, C. T. (1968). Techniques for Computing Rate and Volume of Stream Depletion by Wells. *Groundwater*, 6(2), 37-46.

Theis, C.V., 1935. The relation between the lowering of the piezometric surface and the rate and duration of discharge of a well using groundwater storage, *Am. Geophys. Union Trans.*, vol. 16, pp. 519-524.

Wiley, T., McClaughry, J., Ma, L., Mickelson, K., Niewendorp, C., Stimely, L., Rivas, J. (2014). *Geologic map of the southern Oregon coast between Port Orford and Bandon, Curry and Coos Counties, Oregon (No. O-14-01)*. DOGAMI.

Figure 2. Drawdown Estimates (Theis, 1935)

Input Data:	Var Name	Scenario 1	Scenario 2	Scenario 3	Units	
Total pumping time	t		365		d	
Radial distance from pumped well:	r		1500.00		ft	Q conversions
Pumping rate	Q		0.4		cfs	184.01 gpm
Hydraulic conductivity	K	10	20	100	ft/day	0.41 cfs
Aquifer thickness	b		50		ft	24.60 cfm
Storativity	S_1		0.10000			35,424.00 c/d
	S_2		0.01000			0.81 at/d
Transmissivity Conversions	T_ft2pd	500	1,000	5,000	ft2/day	
	T_ft2pm	0.3472	0.6944	3.4722	ft2/min	
	T_gpd/ft	3,740	7,480	37,400	gpd/ft	

Recalculate Use the Recalculate button if recalculation is set to manual

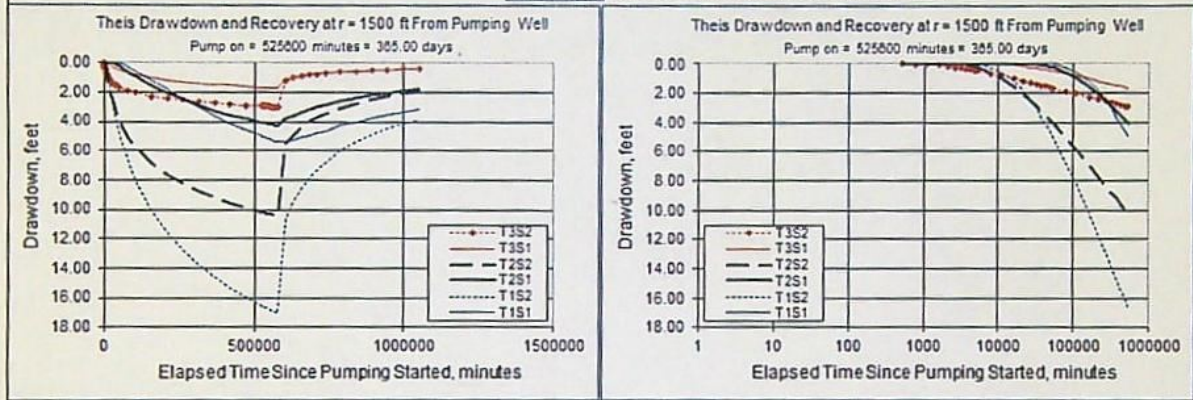

Input Data:	Var Name	Scenario 1	Scenario 2	Scenario 3	Units	
Total pumping time	t		365		d	
Radial distance from pumped well:	r		900.00		ft	Q conversions
Pumping rate	Q		0.4		cfs	184.01 gpm
Hydraulic conductivity	K	10	20	100	ft/day	0.41 cfs
Aquifer thickness	b		50		ft	24.60 cfm
Storativity	S_1		0.10000			35,424.00 c/d
	S_2		0.01000			0.81 at/d
Transmissivity Conversions	T_ft2pd	500	1,000	5,000	ft2/day	
	T_ft2pm	0.3472	0.6944	3.4722	ft2/min	
	T_gpd/ft	3,740	7,480	37,400	gpd/ft	

Recalculate Use the Recalculate button if recalculation is set to manual

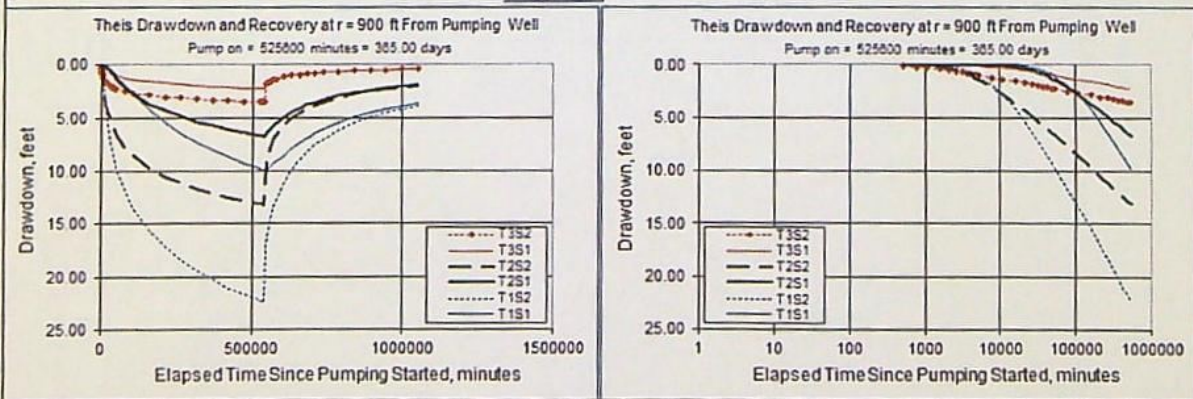

Figure 3. Stream Depletion Estimates; Jenkins (1968)

Application type:	T
Application number:	12924
Well number:	1
Stream Number:	1
Pumping rate (cfs):	0.41
Pumping duration (days):	365
Pumping start month number (3=March)	1

Parameter	Symbol	Scenario 1	Scenario 2	Scenario 3	Units
Distance from well to stream	a	3500	3750	4000	ft
Aquifer transmissivity	T	1000	1000	1000	ft ² /day
Aquifer storativity	S	.05	.05	.05	-
Not used		0.01	0.05	0.1	
Not used		10.0	20.0	30.0	
Not used		4.0	3.0	2.0	
Not used		0.2	0.2	0.2	
Not used		80.0	100.0	120.0	

Stream depletion for Scenario 2:

Days	10	30	60	90	120	150	180	210	240	270	300	330	360
Depletion (%)	0	0	2	5	9	13	16	20	23	25	28	30	32
Depletion (cfs)	0.00	0.00	0.01	0.02	0.04	0.05	0.07	0.08	0.09	0.10	0.11	0.12	0.13

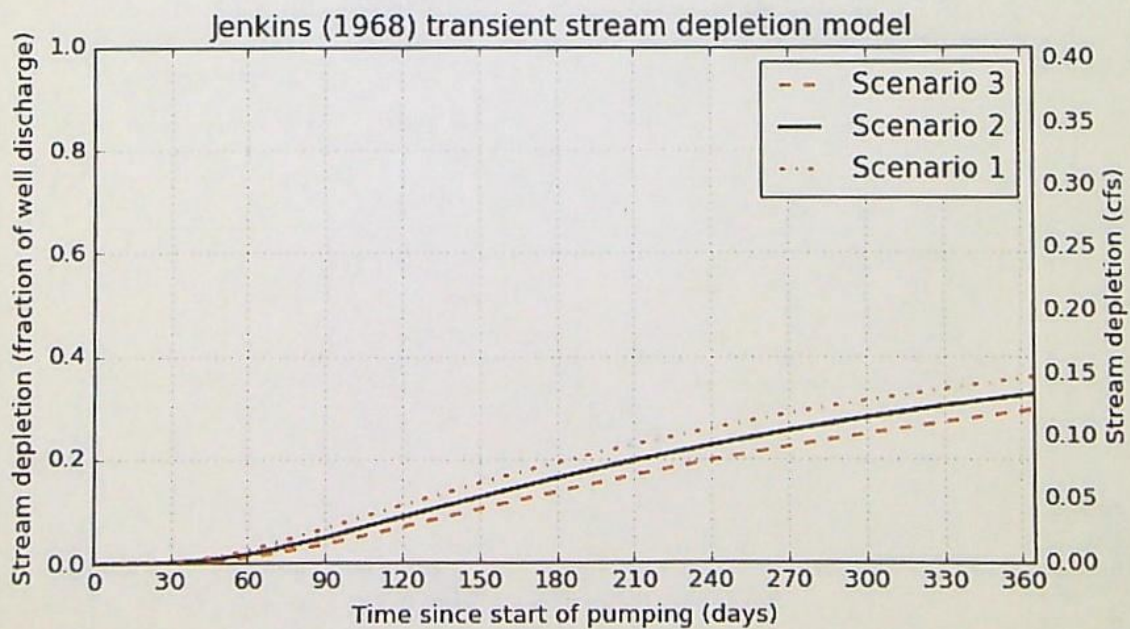

The reference level for the well, against which any future measurements will be compared, is 7.66 feet below land surface.

The period of non-use or restricted use shall continue until the water level rises above the decline level which triggered the action or until the Department determines, based on the water user's and/or the Department's data and analysis, that no action is necessary because the aquifer in question can sustain the observed declines without adversely impacting the resource or senior water rights. The water user shall in no instance allow excessive decline, as defined in Commission rules, to occur within the aquifer as a result of use under this right. If more than one well is involved, the water user may submit an alternative measurement and reporting plan for review and approval by the Department.

The wells shall be maintained in accordance with the General Standards for the Construction and Maintenance of Water Wells in Oregon. The works shall be equipped with a useable access port, and may also include an air line and pressure gauge adequate to determine water level elevation in the wells at all times.

The Director may require water level or pump test results every ten years.

Failure to comply with any of the provisions of this right may result in action including, but not limited to, restrictions on the use, civil penalties, or cancellation of the right.

This right is for the beneficial use of water without waste. The water user is advised that new regulations may require the use of best practical technologies or conservation practices to achieve this end.

By law, the land use associated with this water use must be in compliance with statewide land-use goals and any local acknowledged land-use plan.

The use of water shall be limited when it interferes with any prior surface or ground water rights.

The right to the use of the water for the above purpose is restricted to beneficial use on the place of use described.

Issued APR 10 2015

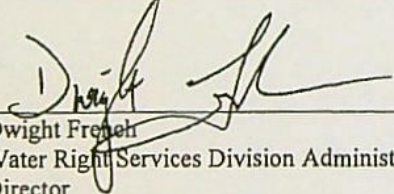
Dwight French
Water Right Services Division Administrator, for
Director
Oregon Water Resources Department

[Print Report](#)



Oregon Water Resources Department Attribute Report

Report Date: May 7, 2019

General:

TRSQQ:	WM31.00S15.00W32NESW
DLC:	-
Latitude:	42.8435469780
Longitude:	-124.5059006368
Buffer ft:	1
DEM Elev. ft. (NAVD1929):	169.14
Lidar Elev. ft. (NAVD1988):	180.46
Basin Name:	South Coast
Basin Plan:	1-Sixes
County:	Curry
WM District:	19
WM Region:	SOUTHWEST
ODFW Region, District:	Southwest Region, South Coast District
Irrigation District AOI:	-
Irrigation District, Other:	-
Dams (Permit):	-
Water Rights:	Platcard for WM31.00S15.00W32
Well Logs:	Logs for WM31.00S15.00W32

Rules:

Withdrawn Authority:	-
Groundwater Restricted:	-
GW Restricted Subunit:	-
GW ODEQ Management Area:	-
GW Umatilla Muni Wells (5mile):	-
Rule 4D:	Rules apply

Division 33:	Statewide
Irrigation Season of Use:	(unajudicated, west side) Adj. Status: Unadjudicated Subarea: undefined Irr. Season: Mar 1 to Oct 31 Duty: 2.5 Rate: 1/80
Water Quality Limited Pollutant 2012:	-
Fish Habitat 2018:	-
Is in Deschutes Study Area:	-
Deschutes Zone Impact:	-
Deschutes Zone Overlay:	-
Scenic Water Way:	-

Hydrography:

OWRD Streamcode:	-
Waterbody Name:	-
HUC 10:	1710030602
HUC Watershed:	Sixes River
WAB Wshed Order:	1
WAB Analysis:	<u>SIXES R > PACIFIC OCEAN - AT MOUTH</u>
Streamflow:	OWRD Opportunities: Good ODFW Needs: Highest Combined Priority: Current resources priority
Gaging Station Data:	-

Sources:

General

Oregon Public Land Survey Quarter-quarters. Bureau of Land Management, Oregon Water Resources Department.. n.d. 1:24,000.

Donated Land Claims. Oregon Water Resources Department. January 1, 1995. 1:100,000.



Oregon Water Resources Department
Water Rights Platcard Report

- [Main](#) [Help](#)
- [Return](#) [Contact Us](#)

Search Criteria

Meridian: Willamette Township: 31 South Range: 15 West Section: 32 Records per Page: 100

Platcards Maps!
[Learn about](#) [View Map](#)

Water Right	Changing Xfers	Priority	Use	Use Status	DLC	Gov't Lot	qq(40): Q(160)	NE NE	NW NE	SW NE	SE NE	NE NW	NW NW	SW NW	SE NW	NE SW	NW SW	SW SW	SE SW	NE SE	NW SE	SW SE	SE SE	Unknown QQ	
Select Permit: S 53312 CN Additional Info: ROY PETERS App: S81004 Permit: S53312		12/29/1995	AGRICULTURE USES	CN																					
Select Cert:42396 OR * Additional Info: ROBERT G MCKENZIE JR App: R45820 Permit: R5433 Cert: 42396		2/28/1969	AGRICULTURE USES																						
Select Cert:42397 OR * Additional Info: ROBERT G MCKENZIE JR App: S45821 Permit: S34192 Cert: 42397		2/28/1969	AGRICULTURE USES								12.3			11.5											
Select Cert:42479 OR * Additional Info: CHARLES ELLS App: S46226 Permit: S34536 Cert: 42479		7/15/1969	AGRICULTURE USES														12.7								
Select App: S 84313 RJ Additional Info: ART POTTER App: S84313		12/22/1999	CRANBERRY (Suppl/mtl)	RJ																					
Select Permit: G 11295 * Additional Info: ROY PETERS App: G12290 Permit: G11295		11/9/1990	CRANBERRY																						
Select Permit: G 12195 * Additional Info:		9/18/1991	CRANBERRY											25											



Search Criteria

Meridian: Willamette Township: 32 South Range: 15 West Section: 5 Records per Page: 100 [Search](#)

[Platcards](#) [Maps!](#)
[Learn about](#) [View Map](#)

Water Right	Changing Xfers	Priority	Use	Use Status	DLC	Gov't Lot	qq(40): q(160):	NE NE	NW NE	SW NE	SE NE	NE NW	NW NW	SW NW	SE NW	NE SW	NW SW	SW SW	SE SW	NE SE	NW SE	SW SE	SE SE	Unknown QQ
Select Cert:59882 OR *		4/1/1980	AQUATIC LIFE (INSTREAM)																					
Additional Info: OREGON WATER RESOURCES DEPARTMENT App: MF421 Cert: 59882																								
Select Permit: S 53423 *		11/15/1996	CRANBERRY					17.7	2.6	0.7	9													
Additional Info: BUSSMANN CRANBERRIES LLC App: S81718 Permit: S53423																								
Select Permit: G 15727 CN		3/12/1998	CRANBERRY	CN				-23.6	-21.5	-10.6	-7.4	-23		-17.2	-17.2									
Additional Info: BUSSMAN CRANBERRY CO. App: G14703 Permit: G15727																								
Select Cert:90058 OR *	T12924	9/18/1991	CRANBERRY (Suppl'mtl)			4							9.3											
Additional Info: BLANCO BOGS App: G12860 Permit: G12993 Cert: 90058																								
Select Cert:90083 OR *		9/19/1991	CRANBERRY (Suppl'mtl)			4																		
Additional Info: BLANCO BOGS App: R71873 Permit: R12004 Cert: 90083																								
Select Cert:90084 OR *		9/19/1991	CRANBERRY			4							9.3											
Additional Info: BLANCO BOGS App: S71874 Permit: S52904 Cert: 90084																								
Select Permit: S 54999 *		1/27/2016	CRANBERRY					20.2			9.8													
Additional Info: BUSSMANN CRANBERRIES LLC App: S88171 Permit: S54999																								

Select Cert:36505 OR *	4/24/1964	IRRIGATION									2.4	11.8	13.4	13.3					
Additional Info: VIRGIL LIBBY App: S39779 Permit: S29493 Cert: 36505																			
Select Cert:36742 OR *	6/1/1966	IRRIGATION														12.2	32	28	32.8
Additional Info: CLINTON FROMM App: S42284 Permit: S31623 Cert: 36742																			
Select Cert:37085 OR *	5/1/1964	IRRIGATION														14.4	15.8		
Additional Info: A.W. SWEET App: S39820 Permit: S29649 Cert: 37085																			
Select Cert:90058 OR *	T12924	9/18/1991	IRRIGATION (Suppl'mtl)	4															
Additional Info: BLANCO BOGS App: G12660 Permit: G12993 Cert: 90058																			
Select Cert:90084 OR *	9/19/1991	IRRIGATION OF CRANBERRIES	4																
Additional Info: BLANCO BOGS App: S71874 Permit: S52904 Cert: 90084																			
Select Claim:SW 171 *	6/3/1901	LIVESTOCK																	
Additional Info: ERNEST BUSSMAN Claim: SW171																			
Select Claim:SW 189 *	12/27/1872	LIVESTOCK																	
Additional Info: A.W. SWEET Claim: SW189																			
Select Cert:79552 OR *	11/8/1990	MULTIPLE INSTREAM USES																	
Additional Info: OREGON WATER RESOURCES DEPARTMENT App: IS70877 Cert: 79552																			
Select Cert:93939 OR *	12/8/1992	STORAGE																	
Additional Info: BUSSMANN CRANBERRIES LLC App: R73021 Permit: R12497 Cert: 93939																			

Acreage Legend: 12.25 Regular acreage -12.25- Acreage is on a canceled right (12.25) Acreage is part of a transfer and has not been proven up on yet (inchoate) [12.25] Acreage has been suspended * Acreage is not specified



Oregon
Kate Brown, Governor

Water Resources Department
725 Summer St NE, Suite A
Salem, OR 97301
(503) 986-0900
Fax (503) 986-0904

July 5, 2019

BLANCO BOGS (ALEX ELLS)
PO BOX 41
PORT ORFORD, OR 97465

REFERENCE: Transfer T-12924

We have received your packet containing the property profiles for several taxlots however they do not meet the criteria outlined in the Draft Preliminary Determination cover letter and Oregon Administrative Rule 690-380-4010. See below.

1. A report of landownership for the lands to which the water right(s) are appurtenant (the FROM lands) is required. **The report must be prepared by a title company and meet the criteria below.** (Reports may be called by various names, such as Customer Service Report, Property Analysis Report (PAR), List Pack, Lot Book Report, etc.)
 - a) The title company's report must either be:
 - i) prepared within 3 months of the draft Preliminary Determination showing current ownership, or
 - ii) prepared within 3 months of recording of a water right conveyance agreement, or
 - iii) prepared at any time, but showing ownership at the time a water right conveyance agreement was recorded.
 - b) **The ownership report shall include:**
 - i) **Date the ownership report was generated or prepared; and**
 - ii) **List of owners at that time; and**
 - iii) **Legal description of the property where the water right to be transferred is currently located.**
 - c) You will need to submit a notarized statement of consent from any landowner listed in the ownership report who is not already included in the transfer application, or other information such as a water right conveyance agreement, if applicable.
- Please submit the Landownership Reports **by July 19, 2019** to Scott Grew, Water Resources Department, 725 Summer St. NE, Suite A, Salem, OR 97301-1266. If not received by **July 19, 2019** the Department will prepare a Preliminary Determination to Deny. If you have any questions, please call me at 503-986-0890.

Sincerely,

Scott Grew

Scott Grew
Water Rights Transfer Specialist

copy to file

Water Resources Depart.

Dear Sir.

I find the preliminary determination proposing approval of an additional point of appropriation satisfactory. I will comply with all conditions set forth in draft.

Blanco Bogs INC

Alex Ells pres.

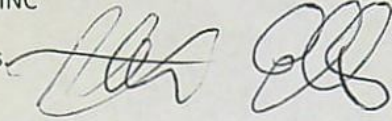
A handwritten signature in black ink, appearing to be 'Alex Ells', written over the printed name.

RECEIVED
JUN 17 2019
OWRD

JUN 17 2019

1993 INSTRUMENT 93 01149

BARGAIN AND SALE DEED (INDIVIDUAL)

OWRD

Robert G. McKenzie Jr. convey(s)

to Blanco Bogs, Inc., an Oregon Corporation

all that real property situated in Curry County, State of Oregon, described as:

An undivided one-half interest in the following described property:

All that real property situated in Curry County, State of Oregon described as a strip of land beginning at the NW corner, of NE Quarter of the SE Quarter of Section 32, Township 31 South, Range 15 West, Willamette Meridian, also known as Lot 6000, being the further most NW corner of property deeded unto grantor herein; thence South along said grantor's West boundary line to a point being the said grantor's most Southwesterly corner, a distance of 1,320 feet more or less; thence East 50 feet along said grantor's Southern most boundary to a point; thence North parallel to said Westerly boundary to a point 50 feet East of the point of beginning; thence Westerly along said Northerly boundary to the point of beginning.

Subject to any and all easements of record.

The true and actual consideration for this transfer is \$ Nil

This is being recorded to convey the remaining 1/2 interest in the above stated strip of land. This is to correct the legal description of that parcel conveyed in #91-2157. Dated this 10 day of February, 1993.

THIS INSTRUMENT WILL NOT ALLOW USE OF THE PROPERTY DESCRIBED IN THIS INSTRUMENT IN VIOLATION OF APPLICABLE LAND USE LAWS AND REGULATIONS. BEFORE SIGNING OR ACCEPTING THIS INSTRUMENT, THE PERSON ACQUIRING FEE TITLE TO THE PROPERTY SHOULD CHECK WITH THE APPROPRIATE CITY OR COUNTY PLANNING DEPARTMENT TO VERIFY APPROVED USES.

Robert G. McKenzie Jr. X Robert G. McKenzie, Jr.

STATE OF OREGON, County of Curry) ss.

February 10, 1993 personally appeared the above-named

Robert G. McKenzie, Jr. and acknowledged the foregoing

instrument to be his voluntary act and deed.

Before me:



Norma Anderson Notary Public for Oregon My commission expires: 10-7-94

- The better amount should insure... If consideration includes other property, or value, add the following: "However, the actual consideration consists of or includes other property or value given or promised which is part of the whole consideration." (Indicate which)

BARGAIN AND SALE DEED (INDIVIDUAL) Robert G. McKenzie, Jr. TO Blanco Bogs, Inc. an Oregon corporation After Recording Return to: Blanco Bogs, Inc. P.O. Box 41 Port Orford, OR 97465

1993 INSTRUMENT 93 01149 STATE OF OREGON COUNTY OF CURRY I RENEÉ KOLEN, COUNTY CLERK, CERTIFY THAT THE WITHIN DOCUMENT WAS RECEIVED AND DULY RECORDED IN THE OFFICIAL RECORDS OF CURRY COUNTY AT 01:39 ON 03-02-93 BY: MW DEPUTY FEE \$ 30.00 # PAGES: 1 Title Deputy



RECEIVED

JUN 17 2019

OWRD

INDEX BN 137 PAGE 566

BARGAIN AND SALE DEED

CHARLES C. ELLS, as to an undivided one-half interest, and ALEXANDER C. ELLS and GWENDOLYN M. ELLS, husband and wife, as to an undivided one-half interest, grantors, convey to BLANCO BOGS, INC., an Oregon corporation, grantee, all of the real property, situated in Curry County, Oregon, described as follows:

PARCEL I:

The NW $\frac{1}{4}$ NW $\frac{1}{4}$ of Section 5, Township 32 South, Range 15 West of the Willamette Meridian.

ALSO: The W $\frac{1}{2}$ SW $\frac{1}{4}$ of Section 32, Township 31 South, Range 15 West of the Willamette Meridian.

PARCEL II:

The NE $\frac{1}{4}$ SW $\frac{1}{4}$ of Section 32, Township 32 South, Range 15 West of the Willamette Meridian, excluding that portion lying within the Sixes Airport County Road.

ALSO, that portion of the NW $\frac{1}{4}$ SE $\frac{1}{4}$ of Section 32, Township 31 South, Range 15 West of the Willamette Meridian, described as follows:

Beginning at the existing center of said Section 32, which is a spike in the center of the Sixes Airport County Road and which spike lies due South of the North half corner of said Section 32, run thence East, 426.03 feet; thence South 0° 57' 10" West, to the South boundary line of the said NW $\frac{1}{4}$ SE $\frac{1}{4}$ of Section 32; thence Westerly along the said South boundary line to the West boundary line of the said NW $\frac{1}{4}$ SE $\frac{1}{4}$ of Section 32; thence Northerly along the said West boundary line, to the point of beginning; excluding that portion lying within the Sixes Airport County Road.

The consideration for this conveyance is other value given.

This instrument will not allow use of the property described in this instrument in violation of applicable land use laws and regulations. Before signing or accepting this instrument the person acquiring fee title to the property should check with the appropriate city or county planning department to verify approved uses.

RECEIVED

JUN 17 2019

OWRD

137 - 567

Until further notice, send tax statements to: P. O. Box 41, Port Orford, Oregon 97465.

Dated, Oct 6, 1987.

Charles C. Ells
Charles C. Ells

Alexander C. Ells
Alexander C. Ells

Gwendolyn M. Ells
Gwendolyn M. Ells

STATE OF OREGON)
COUNTY OF Curry) ss.

The foregoing instrument was acknowledged before me by Charles C. Ells on Oct 6, 1987.



[Signature]
Notary Public for Oregon
My Comm. Expires: 6/20/91

STATE OF OREGON)
COUNTY OF Curry) ss.

The foregoing instrument was acknowledged before me by Alexander C. Ells and Gwendolyn M. Ells on Oct 6, 1987.



[Signature]
Notary Public for Oregon
My Comm. Expires: 6/20/91



Indexed in Deeds
State of Oregon)
County of Curry) ss.

I hereby certify that the within instrument was filed for record Oct. 15, 1987 at 10:10 o'clock A M. and recorded in Book of Records Vol. 137 Page 566-567
EUGENE P. BAUMANN, County Clerk
Eugene P. Baumann
Fee Rec'd 215.00

REC. DATE 4-26-91
INST. # 91-2157

WARRANTY DEED (INDIVIDUAL)

RECEIVED
JUN 17 2019
OWRD

ROBERT G. MCKENZIE III and GLORIA J. MCKENZIE, as tenants by the entirety, as to an undivided one-half (1/2) interest and ROBERT G. MCKENZIE, JR. and BEVERLY J. MCKENZIE as tenants by the entirety, as to an undivided one-half (1/2) interest, hereinafter called grantor, convey(s) to BLANCO BOGS, INC., an Oregon corporation all that real property situated in the County of CURRY, State of Oregon, described as:

A tract of land described as the Southwest Quarter (SW1/4) of the Southeast Quarter (SE1/4) of Section Thirty-two (32), Township Thirty-one (31) South, Range Fifteen (15) West of the Willamette Meridian, Curry County, Oregon. TOGETHER WITH those certain roadway easements as disclosed by instrument, including the terms and provisions thereof, recorded June 14, 1973 in Book of Records 29, Page 796 and November 15, 1982 in Book of Records 94, Page 424.

Map No. 31-15-12; TL 2600 (83551)

and covenant(s) that grantor is the owner of the above described property free of all encumbrances except:

as shown on Exhibit "A" attached

and will warrant and defend the same against all persons who may lawfully claim the same, except as shown above.

The true and actual consideration for this transfer is \$52,000.00.

Dated this 16th day of April, 1991.

Robert G. McKenzie III
ROBERT G. MCKENZIE III

Gloria J. McKenzie
GLORIA J. MCKENZIE

Robert G. McKenzie Jr.
ROBERT G. MCKENZIE, JR.

Beverly J. McKenzie
BEVERLY J. MCKENZIE

THIS INSTRUMENT WILL NOT ALLOW USE OF THE PROPERTY DESCRIBED IN THIS INSTRUMENT IN VIOLATION OF APPLICABLE LAND USE LAWS AND REGULATIONS. BEFORE SIGNING OR ACCEPTING THIS INSTRUMENT, THE PERSON ACQUIRING FEE TITLE TO THE PROPERTY SHOULD CHECK WITH THE APPROPRIATE CITY OR COUNTY PLANNING DEPARTMENT TO VERIFY APPROVED USES.

STATE OF OREGON, County of CURRY) ss.

April 16, 1991 personally appeared the above named ROBERT G. MCKENZIE III, GLORIA J. MCKENZIE, ROBERT G. MCKENZIE, JR. and BEVERLY J. MCKENZIE and acknowledged the foregoing instrument to be their voluntary act and deed.

Before me:

Sandra L. Todd
Notary Public for Oregon
My Commission Expires: 10-5-93

The dollar amount should include cash plus all encumbrances existing against the property to which the property remains subject or which the purchaser agrees to pay or assume.

<p>WARRANTY DEED (INDIVIDUAL) ROBERT G. MCKENZIE III GLORIA J. MCKENZIE TO BLANCO BOGS, INC.</p>	<p>SPACE RESERVED FOR RECORDER'S USE</p>
<p>Send tax statements to: Blanco Bogs, Inc. P.O. Box 41 Fort Orford, OR 97465</p>	

EXHIBIT "A"

The rights of the public in and to that portion of the herein described property lying within the limits of public roads or highways.

An easement created by instrument, including the terms and provisions thereof,

Dated : July 25, 1988
Recorded : August 8, 1988 BR: 147 Page 76-7
In Favor of : Charles C. Ells, et al
For : Roadway and water pipeline

As disclosed by the assessment and tax roll, the premises herein have been specially assessed for farm use. If the land becomes disqualified for this special assessment under the statutes, an additional tax, plus interest and penalty, will be levied for the number of years in which this special assessment was in effect for the land.

RECEIVED

JUN 17 2019

OWRD



May 31, 2019

BLANCO BOGS (ALEX ELLS)
PO BOX 41
PORT ORFORD, OR 97465

Reference: Water Right Transfer Application T-12924

Your water right transfer is in the first of three phases of processing. Enclosed is a draft of the Department's Preliminary Determination regarding Transfer Application T-12924. The document reflects the Department's conclusion that, based on the information currently available, the transfer will be approved.

Items needed before the next phase of processing...

1. Please review the draft carefully to see if it accurately reflects the changes you intend to make, and to become familiar with all proposed conditions. **You will need to respond in writing** by the deadline provided below, whether you agree with the proposed action and conditions. Also we will appreciate having you let us know if there are typographical errors that need to be corrected.
2. A report of landownership for the lands to which the water right(s) are appurtenant (the FROM lands) is required. **The report must be prepared by a title company and meet the criteria below.** (*Reports may be called by various names, such as Customer Service Report, Property Analysis Report (PAR), List Pack, Lot Book Report, etc.*)
 - a) The title company's report must either be:
 - i) prepared within 3 months of the draft Preliminary Determination showing current ownership, or
 - ii) prepared within 3 months of recording of a water right conveyance agreement, or
 - iii) prepared at any time, but showing ownership at the time a water right conveyance agreement was recorded.
 - b) The ownership report shall include:
 - i) Date the ownership report was generated or prepared; and
 - ii) List of owners at that time; and
 - iii) Legal description of the property where the water right to be transferred is currently located.
 - c) You will need to submit a notarized statement of consent from any landowner listed in the ownership report who is not already included in the transfer application, or other information such as a water right conveyance agreement, if applicable.

Conditions to your water right...

The Watermaster has required a water measurement device(s) at the new diversion point(s) prior to diversion of water. Enclosed is a contact information sheet to assist you in pursuing additional information or approval of the required (or alternate) device(s).

Please note the proposed date by which all conditions must be met: October 1, 2020. If the required completion date is insufficient to comply with any of the conditions, you may extend the date at no cost to you during this stage of processing. Please let me know by the comment deadline so we can make the proper arrangements to get you the time you need.

What happens next...

Once the preliminary determination is issued a publication period is required. The Department will publish a notice in their weekly publication, which opens a 30-day period in which the transfer can be protested.

Issuance of the Preliminary Determination will occur shortly after we receive:

1. your written response to the conditions and proposed action in the draft Preliminary Determination (e-mail is acceptable); and
2. report of ownership, and affidavits of consent from any landowners shown in the ownership report who have not signed the transfer application

If we do not receive the items listed above by July 1, 2019, a Preliminary Determination may be issued denying the application as incomplete.

Please do not hesitate to contact me at scott.a.grew@oregon.gov or 503-986-0890 if I may be of assistance.

Sincerely,

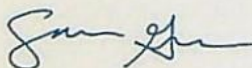

Transfer Specialist
Transfer and Conservation Section

cc: Transfer Application file T-12924
Gregory J. Wacker, District 19 Watermaster (via e-mail)
Clay Jordan, CWRE (via e-mail)

encs

**BEFORE THE WATER RESOURCES DEPARTMENT
OF THE
STATE OF OREGON**

In the Matter of Transfer Application)
T-12924, Curry County)

D R A F T

PRELIMINARY DETERMINATION
PROPOSING APPROVAL OF AN
ADDITIONAL POINT OF
APPROPRIATION

Authority

Oregon Revised Statutes (ORS) 537.705 and 540.505 to 540.580 establish the process in which a water right holder may submit a request to transfer the point of appropriation, place of use, or character of use authorized under an existing water right. Oregon Administrative Rules (OAR) Chapter 690, Division 380 implement the statutes and provides the Department's procedures and criteria for evaluating transfer applications.

Applicant

BLANCO BOGS (ALEX ELLS)
PO BOX 41
PORT ORFORD, OR 97465

Findings of Fact

1. On May 16, 2018, BLANCO BOGS (ALEX ELLS) filed an application for an additional point of appropriation under Certificate 90058. The Department assigned the application number T-12924.
2. Notice of the application for transfer was published on May 22, 2018, pursuant to OAR 690-380-4000. No comments were filed in response to the notice.
3. The right to be transferred is as follows:

Certificate: 90058 in the name of BLANCO BOGS (perfected under Permit G-12993)
Use: IRRIGATION AND AGRICULTURAL USES ON 37.1 ACRES FOR CRANBERRY OPERATIONS AND SUPPLEMENTAL IRRIGATION AND AGRICULTURAL USE ON 33.0 ACRES FOR CRANBERRY OPERATIONS.

Priority Date: SEPTEMBER 18, 1991

Rate: 0.61 CUBIC FOOT PER SECOND (CFS), BEING 0.41 CFS FROM THE WELL AND 0.20 FROM THE SUMP

Limit/Duty: The amount of water diverted for CRANBERRY OPERATIONS, together with amounts secured under any other rights existing for the same lands, is limited as follows: For temperature control, 0.15 cubic foot per second per acre; For flood harvesting or pest control, 0.05 cubic foot per second per

acre; For irrigation of cranberries, ONE-FORTIETH of one cubic foot per second and 3.0 acre feet per acre for each acre irrigated during the irrigation season of each year. For the irrigation of any other crop, the amount of water diverted is limited to ONE-EIGHTIETH of one cubic foot per second (or its equivalent) and 2.5 acre feet per acre during the irrigation season of each year.

Period of Use: The period of allowed use for water from the well is year round for agricultural use and March 1 through October 31 for irrigation. The period of allowed use for water from the sump is November 1 through April 30 and during the month of July for agricultural use and March 1 through April 30 and during the month of July for irrigation.

Source: ONE WELL and ONE SUMP in SIXES RIVER BASIN

Authorized Points of Appropriation:

Twp	Rng	Mer	Sec	Q-Q	Measured Distances
31 S	15 W	WM	32	NE SW	WELL - 2560 FEET NORTH AND 2430 FEET EAST FROM THE SW CORNER OF SECTION 32
31 S	15 W	WM	32	NE SW	SUMP - 1600 FEET NORTH AND 2015 FEET EAST FROM THE SW CORNER OF SECTION 32

Authorized Place of Use:

CRANBERRY OPERATIONS					
Twp	Rng	Mer	Sec	Q-Q	Acres
31 S	15 W	WM	32	NE SW	16.4
31 S	15 W	WM	32	NW SW	0.6
31 S	15 W	WM	32	SW SW	2.2
31 S	15 W	WM	32	NW SE	1.7
31 S	15 W	WM	32	SW SE	16.2
Total					37.1

SUPPLEMENTAL CRANBERRY OPERATIONS						
Twp	Rng	Mer	Sec	Q-Q	GLot	Acres
31 S	15 W	WM	32	NW SW		14.3
31 S	15 W	WM	32	SW SW		4.4
31 S	15 W	WM	32	NW SE		5.0
32 S	15 W	WM	5	NW NW	4	9.3
Total						33.0

4. Transfer Application T-12924 proposes to add the authorized point of appropriation, with approximate distances from the existing point of appropriation as follows:

Twp	Rng	Mer	Sec	Q-Q	Measured Distances	Approximate Distances (miles)	
31 S	15 W	WM	32	NE SW	1735 FEET NORTH AND 2570 FEET EAST FROM SW CORNER, SECTION 32	WELL 1	SUMP
						0.13	0.11

Transfer Review Criteria (OAR 690-380-4010)

5. Water has been used within the last five years prior to the submittal of Transfer Application T-12924 according to the terms and conditions of the right. There is no information in the record that would demonstrate that the right is subject to forfeiture under ORS 540.610.

6. A pump, pipeline, and sprinkler system sufficient to use the full amount of water allowed under the existing right were present within the five-year period prior to submittal of Transfer Application T-12924.
7. The proposed change would not result in enlargement of the right.
8. The proposed change would not result in injury to other water rights.
9. All other application requirements are met.

Determination and Proposed Action

The additional point of appropriation proposed in Transfer Application T-12924 appears to be consistent with the requirements of ORS 537.705 and 540.505 to 540.580 and OAR 690-380-5000. If protests are not filed pursuant to OAR 690-380-4030, the application will be approved.

If Transfer Application T-12924 is approved, the final order will include the following:

1. *The additional point of appropriation proposed in Transfer Application T-12924 is approved.*
2. *The right to the use of the water is restricted to beneficial use at the place of use described, and is subject to all other conditions and limitations contained in Certificate 90058 and any related decree.*
3. *Water right Certificate 90058 is cancelled.*
4. *The quantity of water diverted at the additional point of appropriation (Well 2), together with that diverted at the original points of appropriation (Well 1 and Sump), shall not exceed the quantity of water lawfully available at the original points of appropriation (Well 1 and Sump).*
5. *Water use measurement conditions:*
 - a. *Before water use may begin under this order, the water user shall install a totalizing flow meter, or, with prior approval of the Director, another suitable measuring device, at each point of appropriation (new and existing).*
 - b. *The water user shall maintain the meters or measuring devices in good working order.*
 - c. *The water user shall allow the Watermaster access to the meters or measuring devices; provided however, where the meters or measuring devices are located within a private structure, the Watermaster shall request access upon reasonable notice.*
6. *Water shall be acquired from the same aquifer (water source) as the original point of appropriation.*

7. *Full beneficial use of the water shall be made, consistent with the terms of this order, on or before **October 1, 2020**. A Claim of Beneficial Use prepared by a Certified Water Right Examiner shall be submitted by the applicant to the Department within one year after the deadline for completion of the change and full beneficial use of the water.*
8. *After satisfactory proof of beneficial use is received, a new certificate confirming the right transferred will be issued.*

Dated in Salem, Oregon on

D R A F T

Lisa J. Jaramillo, Transfer and Conservation Section Manager, for
Thomas M. Byler, Director
Oregon Water Resources Department

This draft Preliminary Determination was prepared by Scott Grew. If you have questions about the information in this document, you may reach him at 503-986-0890 or scott.a.grew@oregon.gov

Groundwater Transfer Review Summary Form

Transfer/PA # T- 12924

GW Reviewer Joe Kemp Date Review Completed: 3/21/2019

Summary of Enlargement (Same Source) Review:

The proposed transfer fails to keep the original place of use from receiving water from the same source.

Summary of Injury Review:

The proposed transfer will result in another, existing water right not receiving previously available water to which it is legally entitled.

Summary of Well Construction Assessment:

The proposed POA does not have a well log.

The proposed POA does not appear to meet current well construction standards. Route through Well Construction and Compliance Section.

This is only a summary. Documentation is attached and should be read thoroughly to understand the basis for determinations.



Oregon Water Resources Department
 725 Summer Street NE, Suite A
 Salem, Oregon 97301-1271
 (503) 986-0900
 www.wrd.state.or.us

Ground Water Review Form:

- Water Right Transfer
- Permit Amendment
- GR Modification
- Other

Application: T-12924

Applicant Name: Blanco Bogs

Proposed Changes: POA APOA SW→GW RA
 USE POU OTHER

Reviewer(s): Joe Kemper

Date of Review: 3/21/2019

Date Reviewed by GW Mgr. and Returned to WRSD: 3/28/19

The information provided in the application is insufficient to evaluate whether the proposed transfer may be approved because:

- The water well reports provided with the application do not correspond to the water rights affected by the transfer.
- The application does not include water well reports or a description of the well construction details sufficient to establish the ground water body developed or proposed to be developed.
- Other _____

1. Basic description of the changes proposed in this transfer: The applicant wants to add an APOA (CURR 52713) to the current POAs (CURR 984 & Sump 1) on Certificate 90058. There are no proposed changes to place, character, or timing of use. This review assumes that the APOA will have the same maximum rate, character, and timing of use as Well 1.
2. Will the proposed POA develop the same aquifer (source) as the existing authorized POA?
 Yes No Comments: Well 1 and Sump 1 access water-bearing sands and gravels of the Pioneer Terrace, a laterally extensive Pleistocene-aged marine terrace. APOA 1 would also access the aquifer system hosted in the Pioneer Terrace.
3. a) Is there more than one source developed under the right (e.g., basalt and alluvium)?
 Yes No
 b) If yes, estimate the portion of the right supplied by each of the sources and describe any limitations that will need to be placed on the proposed change (rate, duty, etc.): _____
4. a) Will this proposed change, at its maximum allowed rate of use, likely result in an increase in interference with **another ground water right**?
 Yes No Comments: see below
 b) If yes, would this proposed change, at its maximum allowed rate of use, likely result in another groundwater right not receiving the water to which it is legally entitled?

Yes No If yes, explain: The closest permitted well (CURR 1722) is 900 feet from APOA 1 and 1500 feet from Well 1. The resulting increase in well-to-well interference is modeled using the Theis (1935) solution using a reasonable range of parameters for the local hydrogeology (see Figure 2). Assuming APOA 1 pumps exclusively at the maximum rate for an entire year, interference is expected to increase 1-5 feet. As this scenario maximizes potential interference, the proposed change is not expected to injure other groundwater rights.

5. a) Will this proposed change, at its maximum allowed rate of use, likely result in an increase in interference with **another surface water source**?

Yes No Comments: The APOA is a closer distance as Well 1 (~3500 feet vs ~4000 feet) to the nearest mapped perennial stream.

b) If yes, at its maximum allowed rate of use, what is the expected change in degree of interference with any **surface water sources** resulting from the proposed change?

Stream: Unnamed trib. to Sixes River Minimal Significant

Provide context for minimal/significant impact: The Jenkins (1968) analytical model is used with parameters representative of the local hydrogeology to estimate stream depletion increase when moving a well from approximately 600 feet closer to the stream. Calculated impacts were approximately 10% higher for the closer well at the end of a year of pumping. Impacts to the nearby surface water source are expected to be minimal.

6. What conditions or other changes in the application are necessary to address any potential issues identified above: NA
7. Any additional comments: NA

Bibliography

Jenkins, C. T. (1968). Techniques for Computing Rate and Volume of Stream Depletion by Wells. *Groundwater*, 6(2), 37-46.

Theis, C.V., 1935. The relation between the lowering of the piezometric surface and the rate and duration of discharge of a well using groundwater storage, *Am. Geophys. Union Trans.*, vol. 16, pp. 519-524.

Wiley, T., McCloughry, J., Ma, L., Mickelson, K., Niewendorp, C., Stimely, L., Rivas, J. (2014). Geologic map of the southern Oregon coast between Port Orford and Bandon, Curry and Coos Counties, Oregon (No. O-14-01). DOGAMI.

Figure 1. Map of Proposed Transfer

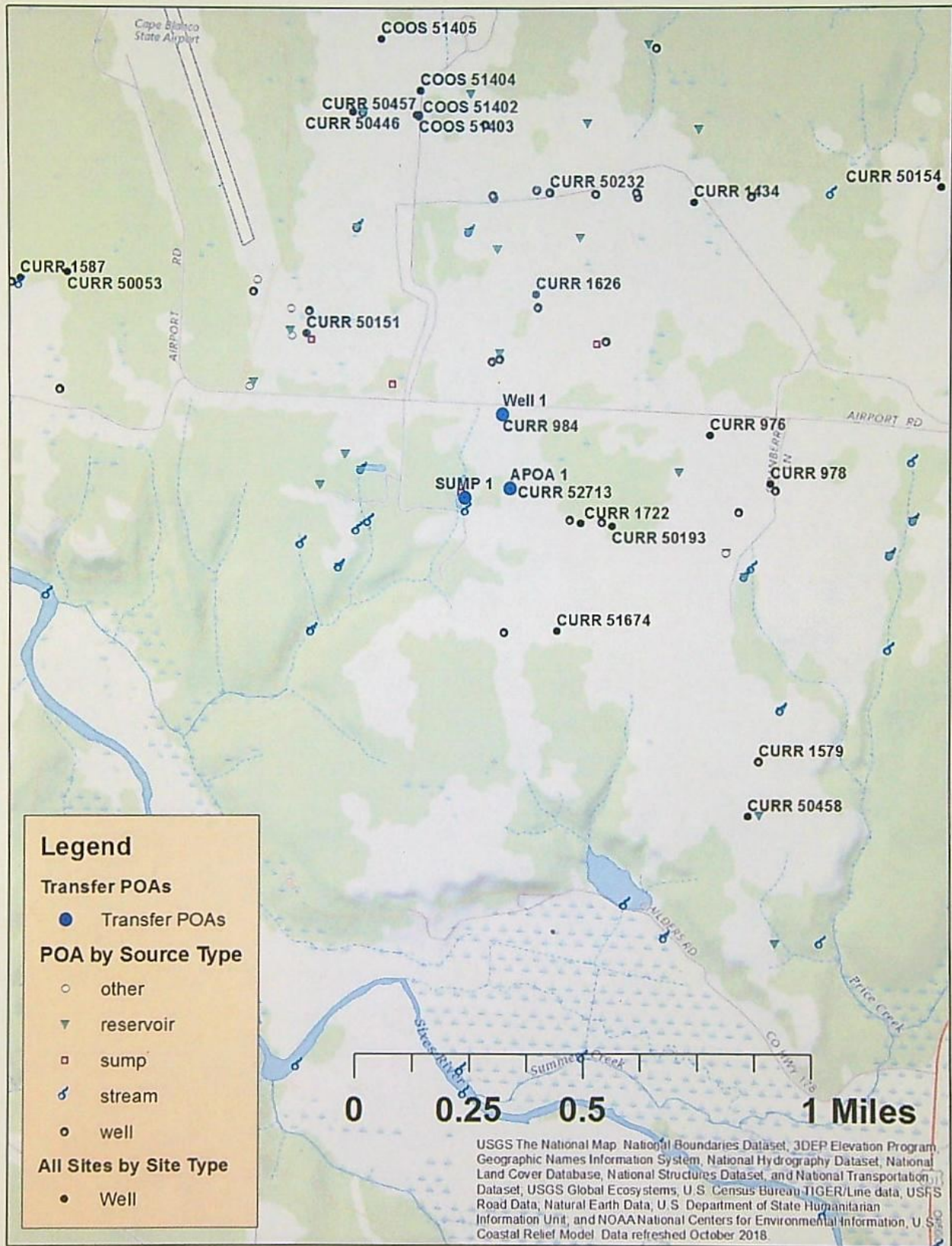

Figure 2. Drawdown Estimates (Theis, 1935)

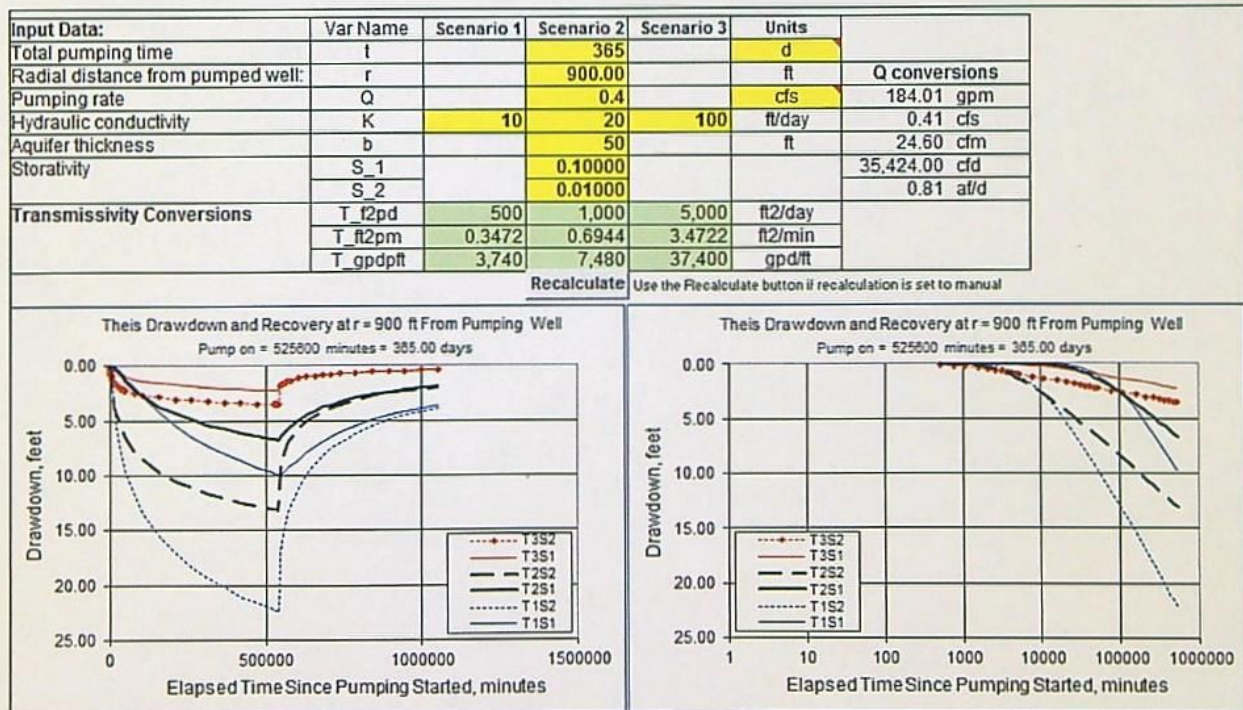
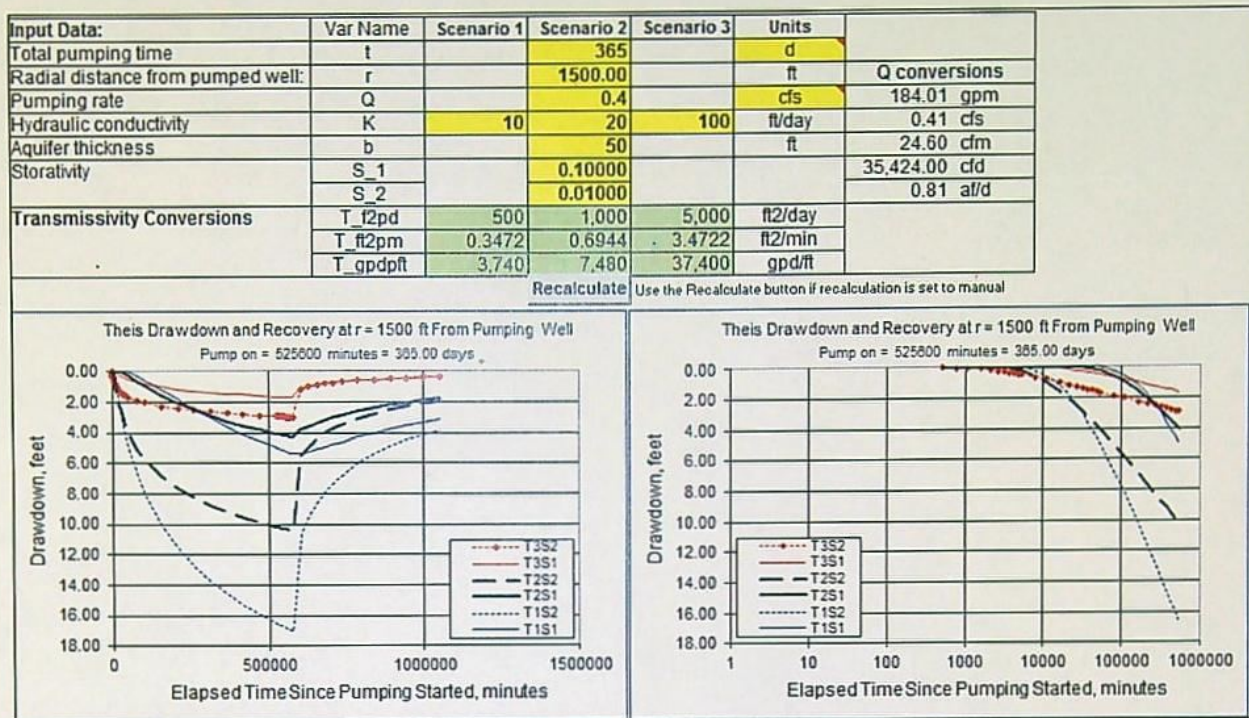

Figure 3. Stream Depletion Estimates; Jenkins (1968)

Application type:	T
Application number:	12924
Well number:	1
Stream Number:	1
Pumping rate (cfs):	0.41
Pumping duration (days):	365
Pumping start month number (3=March)	1

Parameter	Symbol	Scenario 1	Scenario 2	Scenario 3	Units
Distance from well to stream	a	3500	3750	4000	ft
Aquifer transmissivity	T	1000	1000	1000	ft ² /day
Aquifer storativity	S	.05	.05	.05	-
Not used		0.01	0.05	0.1	
Not used		10.0	20.0	30.0	
Not used		4.0	3.0	2.0	
Not used		0.2	0.2	0.2	
Not used		80.0	100.0	120.0	

Stream depletion for Scenario 2:

Days	10	30	60	90	120	150	180	210	240	270	300	330	360
Depletion (%)	0	0	2	5	9	13	16	20	23	25	28	30	32
Depletion (cfs)	0.00	0.00	0.01	0.02	0.04	0.05	0.07	0.08	0.09	0.10	0.11	0.12	0.13

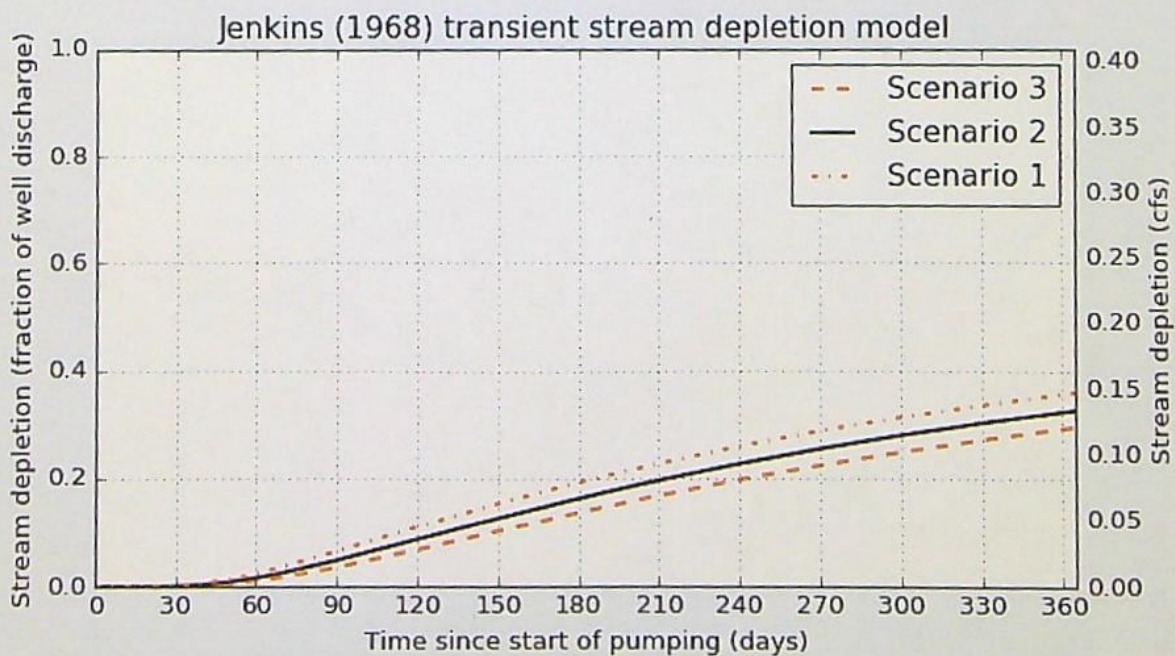



Oregon Water Resources Department
 725 Summer Street NE, Suite A
 Salem, Oregon 97301-1266
 (503) 986-0900
 www.wrd.state.or.us

Watermaster Review Form: Water Right Transfer

Transfer Application: T-12924

Review Due Date: 5/25/2018

Applicant Name: Blanco Bogs

Proposed Changes: POU POD POA USE OTHER

Reviewer(s): G. Wacker

Date of Review: May. 25, 2018

1. Do you have evidence that the right has not been used in the last 5 years and that the presumption of forfeiture would not likely be rebuttable? Yes No If "yes", attach evidence (e.g. dated aerial photo showing pavement or building on the land for >5 yrs.)
2. Is there a history of regulation on the source that serves this (or these) right(s) that has involved the transferred right(s) and downstream water rights? Yes No Generally characterize the frequency of any regulation or explain why regulation has not occurred: _____
3. Have headgate notices been issued for the source that serves the transferred right(s)? Yes No Records not available.
4. In your estimation, after the proposed change would distribution of water for the right(s) result in regulation of other water rights that would not have occurred if use under the original right(s) was/were maximized? Yes No If "Yes", explain: _____
5. In your estimation, if the proposed change is approved, are there upstream water rights that would be affected? Yes No If "Yes", describe how the rights would be affected and list the rights most affected: _____
6. Check here if it appears that downstream water rights benefit from return flows resulting from the current use of the transferred right(s)? If you check the box, generally characterize the locations where the return flows likely occur and list the water rights that benefit most: _____. N/A
7. For POD changes and instream transfers, check here if there are channel losses between the old and new PODs or within the proposed instream reach? If you check the box, describe and, if possible, estimate the losses: _____. N/A
8. For instream transfers that propose protection of a reach beyond the mouth of the source stream: N/A Would the quantity be measureable into the receiving stream consistent with OAR 690-077-0015(8)? Yes No
9. For POU changes: N/A Is it likely the original place of use would continue to receive water from the same source? Yes No If "Yes", explain: _____

10. For POU or USE changes: N/A In your best judgment, would use of the existing right at "full face value," result in the diversion of more water than can be used beneficially and without waste? Yes No If "Yes", explain: _____
11. Are there other issues not identified through the above questions that should be considered in determining whether the change "can be effected without injury to other rights"? Yes No If "Yes", explain: _____
12. What alternatives may be available for addressing any issues identified above: _____
13. Do conditions need to be included in the transfer order to avoid enlargement of the right or injury to other rights? No Yes, as checked below:
- A Headgate should be required prior to diverting water.
- Measurement Devices for POD or POA: (if this condition is selected, also fill in the top sections of page 3)
- a. *Before water use may begin under this order, the water user shall install a totalizing flow meter*, or, with prior approval of the Director, another suitable measuring device, at each point of diversion/appropriation (new and existing) or at each new point of diversion/appropriation.*
- b. *The water user shall maintain the meters or measuring devices in good working order.*
- c. *The water user shall allow the Watermaster access to the meters or measuring devices; provided however, where the meters or measuring devices are located within a private structure, the Watermaster shall request access upon reasonable notice.*
- Reservoir water use measurement: (if this condition is selected, also fill in the top sections of page 3)
- a. *Before water use may begin under this order, the water user shall install staff gages*, or, with prior approval of the Director, other suitable measuring devices, that measure the entire range and stage between empty and full in each reservoir. Staff gages shall be United States Geological Survey style.*
- b. *Before water use may begin under this order, if the reservoir is located in channel, weirs or other suitable measuring devices must be installed upstream and downstream of the reservoir, and, an adjustable outlet valve must be installed. The water user shall maintain such devices in good working order. A written waiver may be obtained, if in the judgment of the Director, the installation of weirs or other suitable measuring devices, or the adjustable outlet valve, will provide no public benefit.*

* The following alternative device(s) should be substituted for the bold, underlined device in the above selected condition:

- Weir Submerged Orifice
- Parshall Flume Flow Restrictor
- Other: _____



Oregon

Kate Brown, Governor

Water Resources Department

725 Summer St NE, Suite A
Salem, OR 97301
(503) 986-0900
Fax (503) 986-0904

May 17, 2018

BLANCO BOGS
PO BOX 41
PORT ORFORD, OR 97465

Reference: Application T- 12924

On May 16, 2018, we received your water right Transfer application. The application was accompanied by \$1570.00. Our receipt number 126670 is enclosed.

By copy of this letter, we are asking the Watermaster for a report regarding the potential for injury to existing water rights which may be caused by the requested change. A review form will also be sent to our groundwater staff to determine whether the proposed well accesses the same source of water as the original well.

Your application will be examined to determine whether additional information is needed. We will notify you if further information or corrections to the application or map are required.

This application may require publication of a notice for two consecutive weeks in a newspaper with general circulation in the area where the water right is located. If it is determined that newspaper notice will be required, the Department will prepare the notice and notify you of the cost. You will be responsible for submitting payment to the Department prior to publication of the notice.

Except as provided under ORS 540.510(3) for municipalities, you may not use water from the new point of appropriation until a final order approving the transfer application has been issued by the Department.

In order to avoid any possible forfeiture of the water right, you should continue to use the water as described by your existing water right.

If the land is sold before the application is approved, the buyer's consent to the application will be required unless a recorded deed or other legal document clearly established that the water right was not conveyed in the sale.

Refer to the following page for a chart showing the steps and expected timelines for the processing of your application.

If you have any questions, please contact the Transfer Section at (503) 986-0807.

Cc: Watermaster Dist. #19 (via email)
Curry County

Regular Transfer Process (including "Proving Up" on the changes)

OAR 690 Division 380

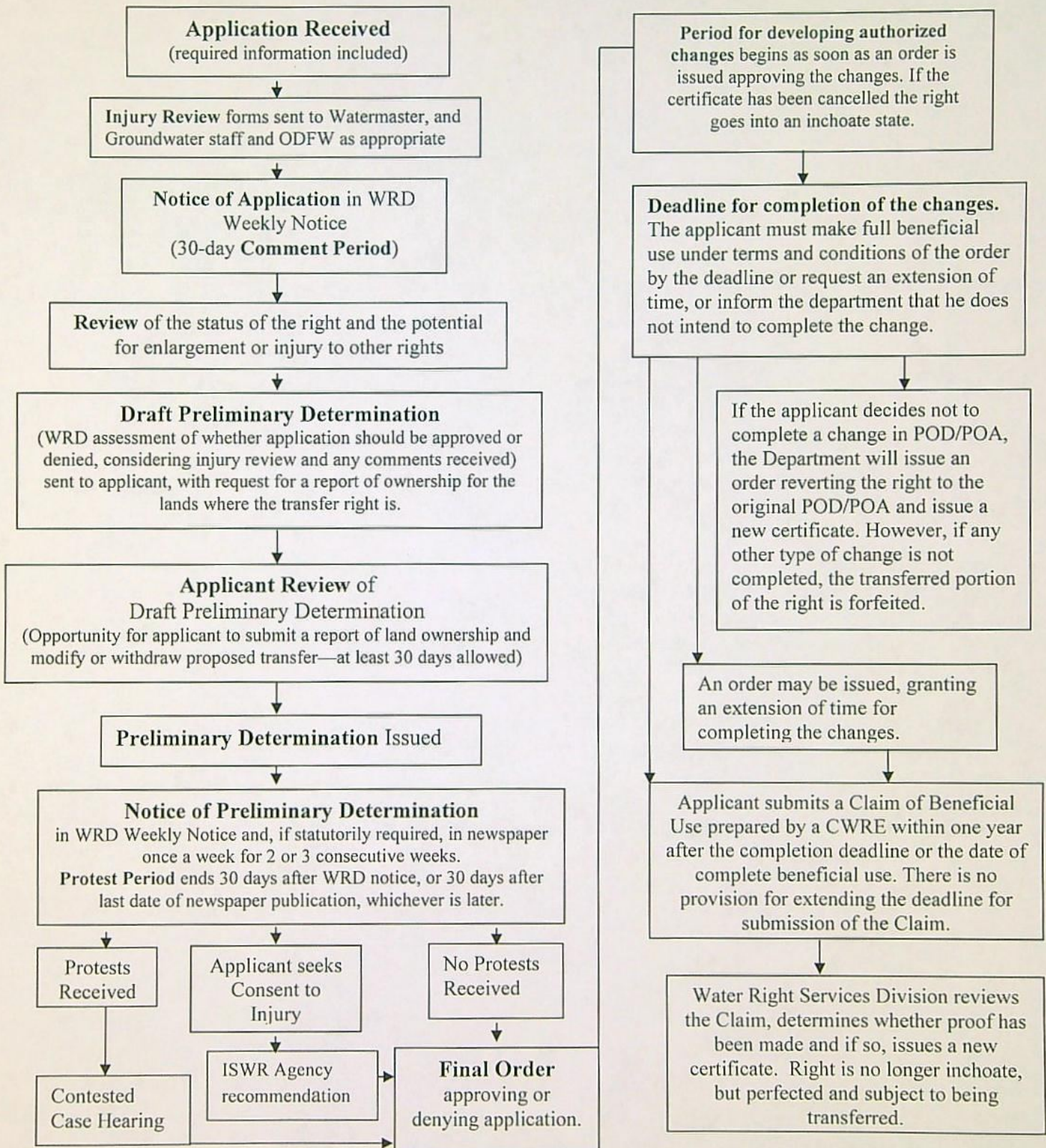

Regular Permanent Water Right Transfer Application Checklist

Checked by FB Date 5.16.18

(If OK, check box to left; if not, fill in the blank)

Certs & acres involved
<u>90058</u>
Changes <u>APOA</u>
cfs involved <u>.41</u>
Source: _____

1. Page 1 of application: Are all attachments that have been checked actually included?
If not, what is missing? _____

2. Are fees included and correct? Fee paid: 1590
If not, the correct fee would be: _____, so the amount missing is: _____

▶ If a Government Action POD change (see: Page 5): NO CHARGE

*NOTE: [POD/APOD, POA/APOA, SW to GW, Gov. Action] are all counted as one type
POU is counted as one type
[USE *or* (Supplemental to Primary)] are counted as one type

3. Page 3 of application: Have all the applicants listed at the top of the page signed?
If no, whose signature is missing? _____

4. Are all listed certificates or permits shown by WRIS as non-cancelled?
If no, which are cancelled? _____
For each cancelled certificate, if there has been a remaining right certificate issued that covers the lands in the left side of Table 2, list its number _____ and check the #4 box at left on this checklist.

5. If any certificate is in the name of a "district", is a Supplemental Form D from that district enclosed?
 N/A Form D needed from _____ (district)

6. If all #1-#5 boxes on this checklist are checked (with no remaining deficiencies identified), accept the application and assign it a numbered transfer folder. Put this check sheet in the transfer folder. If #1, #2, #3, #4 or #5 on this checklist is deficient, the application cannot be accepted. It should be returned and the **deficiencies listed in the "staff" section at the bottom of Application Page 1**, unless the applicant or agent can resolve the deficiencies within 2-3 days.

Jordan Engineering

Structural-Civil-Geotech

460 Jordan Lane
Roseburg, OR 97471
541-673-1931

Water Resources Department
Transfer Section
725 Summer St. NE, Suite A
Salem, OR 97301

Permanent Water Right Transfer:
Certificate 90058

May 12, 2018

Transfer Section:

Inclosed are the Water Right Transfer form, stamped and signed map, Land Use Information form, Evidence of Use Affidavit, Certificate 90058, two water well reports and a check #7986 in the sum of \$1,570 made out to the Department.

If there are any questions please officially contact the applicant with a copy to me.

Respectfully,

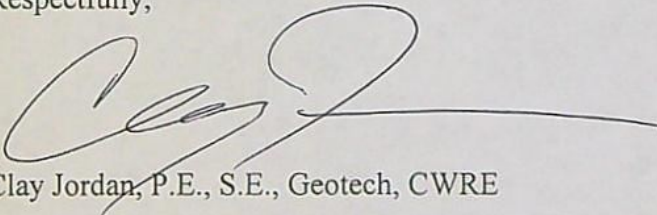

Clay Jordan, P.E., S.E., Geotech, CWRE

cc: Mr. Alex Ells

file: Transfer C-90058 WRDcl.wpd

RECEIVED

MAY 16 2018

OWRD

**STATE OF OREGON
WATER RESOURCES DEPARTMENT**

725 Summer St. N.E. Ste. A
SALEM, OR 97301-4172

(503) 986-0900 / (503) 986-0904 (fax)

RECEIPT # **126670**

INVOICE # _____

RECEIVED FROM: Blanco Bogs INC
BY: _____

APPLICATION	
PERMIT	
TRANSFER	T-12924

CASH: CHECK.# 7986 OTHER: (IDENTIFY)

TOTAL REC'D \$ 1570.00

1083 TREASURY 4170 WRD MISC CASH ACCT

0407 COPIES \$ _____
OTHER: (IDENTIFY) \$ _____
0243 I/S Lease _____ 0244 Muni Water Mgmt. Plan _____ 0245 Cons. Water _____

4270 WRD OPERATING ACCT

MISCELLANEOUS 46110

0407 COPY & TAPE FEES \$ _____
0410 RESEARCH FEES \$ _____
0408 MISC REVENUE: (IDENTIFY) \$ _____
TC162 DEPOSIT LIAB. (IDENTIFY) \$ _____
0240 EXTENSION OF TIME \$ _____

WATER RIGHTS:

0201 SURFACE WATER	EXAM FEE	0202	RECORD FEE
0203 GROUND WATER	\$ _____	0204	\$ _____
0205 TRANSFER	\$ <u>1570.00</u>		

WELL CONSTRUCTION

0218 WELL DRILL CONSTRUCTOR	EXAM FEE	0219	LICENSE FEE
LANDOWNER'S PERMIT	\$ _____	0220	\$ _____
OTHER (IDENTIFY) _____			

0536 TREASURY 0437 WELL CONST. START FEE

0211 WELL CONST START FEE \$ _____ CARD # _____
0210 MONITORING WELLS \$ _____ CARD # _____
OTHER (IDENTIFY) _____

0607 TREASURY 0467 HYDRO ACTIVITY LIC NUMBER

0233 POWER LICENSE FEE (FWWRD) \$ _____
0231 HYDRO LICENSE FEE (FWWRD) \$ _____
HYDRO APPLICATION \$ _____

TREASURY OTHER / RDX

FUND _____ TITLE _____
OBJ. CODE _____ VENDOR # _____
DESCRIPTION _____ \$ _____

RECEIPT: **126670**

DATED: 5-16-18 BY: Billisi



State of Oregon
 Water Resources Department
 725 Summer Street NE, Suite A
 Salem, Oregon 97301-1266
 (503) 986-0900

Application for Permanent Water Right Transfer

Part 1 of 5 – Minimum Requirements Checklist

This transfer application will be returned if Parts 1 through 5 and all required attachments are not completed and included.

For questions, please call (503) 986-0900, and ask for Transfer Section.

Check all items included with this application. (N/A = Not Applicable)

- Part 1 – Completed Minimum Requirements Checklist.
- Part 2 – Completed Transfer Application Map Checklist.
- Part 3 – Application Fee, payable by check to the Oregon Water Resources Department, and completed Fee Worksheet, page 3. Try the new online fee calculator at: http://apps.wrd.state.or.us/apps/misc/wrd_fee_calculator. If you have questions, call Customer Service at (503) 986-0801.
- Part 4 – Completed Applicant Information and Signature.
- Part 5 – Information about Water Rights to be Transferred: **How many water rights are to be transferred? 1 List them here: 90058**
Please include a separate Part 5 for each water right. (See instructions on page 6)

Attachments:

- Completed Transfer Application Map.
- Completed Evidence of Use Affidavit and supporting documentation.
- N/A Affidavit(s) of Consent from Landowner(s) (if the applicant does not own the land the water right is on.)
- N/A Supplemental Form D – For water rights served by or issued in the name of an irrigation district. Complete when the transfer applicant is not the irrigation district.
- N/A Land Use Information Form with approval and signature (or signed land use form receipt stub). Not required if water is to be diverted, conveyed, and/or used only on federal lands or if **all** of the following apply: a) a change in place of use only, b) no structural changes, c) the use of water is for irrigation only, and d) the use is located within an irrigation district or an exclusive farm use zone.
- N/A Water Well Report/Well Log for changes in point(s) of appropriation (well(s)) or additional point(s) of appropriation.
- N/A Geologist Report for a change from a surface water point of diversion to a ground water point of appropriation (well), if the proposed well is more than 500' from the surface water source and more than 1000' upstream or downstream from the point of diversion. See OAR 690-380-2130 for requirements and applicability.

(For Staff Use Only)

WE ARE RETURNING YOUR APPLICATION FOR THE FOLLOWING REASON(S):

- Application fee not enclosed/insufficient Map not included or incomplete
- Land Use Form not enclosed or incomplete
- Additional signature(s) required Part ____ is incomplete

Other/Explanation _____

Staff: _____ 503-986-0 _____

Date: ____ / ____ / ____

RECEIVED

Part 2 of 5 – Transfer Application Map Checklist

Your transfer application will be returned if any of the map requirements listed below are not met.

Please be sure that the transfer application map you submit includes all the required items and matches the existing water right map. Check all boxes that apply.

- N/A Certified Water Right Examiner (CWRE) Stamp and Original Signature. For a list of CWREs, see http://apps.wrd.state.or.us/apps/wr/cwre_license_view/. CWRE stamp and signature are not required for substitutions.
- N/A If **more than three** water rights are involved, separate maps are needed for each water right.
- Permanent quality printed with dark ink on good quality paper.
- The size of the map can be 8½ x 11 inches, 8½ x 14 inches, 11 x 17 inches, or up to 30 x 30 inches. For 30 x 30 inch maps, one extra copy is required.
- A north arrow, a legend, and scale.
- The scale of the map must be: 1 inch = 400 feet, 1 inch = 1,320 feet, the scale of the Final Proof/Claim of Beneficial Use Map (the map used when the permit was certificated), the scale of the county assessor map if the scale is not smaller than 1 inch = 1,320 feet, or a scale that has been pre-approved by the Department.
- Township, Range, Section, ¼ ¼, DLC, Government Lot, and other recognized public land survey lines.
- Tax lot boundaries (property lines) are required. Tax lot numbers are recommended.
- Major physical features including rivers and creeks showing direction of flow, lakes and reservoirs, roads, and railroads.
- Major water delivery system features from the point(s) of diversion/appropriation such as main pipelines, canals, and ditches.
- Existing place of use that includes separate hachuring for each water right, priority date, and use including number of acres in each quarter-quarter section, government lot, or in each quarter-quarter section as projected within government lots, donation land claims, or other recognized public land survey subdivisions. If less than the entirety of the water right is being changed, a separate hachuring is needed for lands left unchanged.
- N/A Proposed place of use that includes separate hachuring for each water right, priority date, and use including number of acres in each quarter-quarter section, government lot, or in each quarter-quarter section as projected within government lots, donation land claims, or other recognized public land survey subdivisions.
- Existing point(s) of diversion or well(s) with distance and bearing or coordinates from a recognized survey corner. This information can be found in your water right certificate or permit.
- N/A If you are proposing a change in point(s) of diversion or well(s), show the proposed location and label it clearly with distance and bearing or coordinates. If GPS coordinates are used, latitude-longitude coordinates may be expressed as either degrees-minutes-seconds with at least one digit after the decimal (example – 42°32'15.5") or degrees-decimal with five or more digits after the decimal (example – 42.53764°).

Part 4 of 5 – Applicant Information and Signature

Applicant Information

APPLICANT/BUSINESS NAME Blanco Bogs (Alex Ells)			PHONE NO. (541) 332-5971	ADDITIONAL CONTACT NO.
ADDRESS P.O. Box 41			FAX NO.	
CITY Port Orford	STATE OR	ZIP 97465	E-MAIL	
BY PROVIDING AN E-MAIL ADDRESS, CONSENT IS GIVEN TO RECEIVE ALL CORRESPONDENCE FROM THE DEPARTMENT ELECTRONICALLY. COPIES OF THE FINAL ORDER DOCUMENTS WILL ALSO BE MAILED.				

Agent Information – The agent is authorized to represent the applicant in all matters relating to this application.

AGENT/BUSINESS NAME			PHONE NO.	ADDITIONAL CONTACT NO.
ADDRESS			FAX NO.	
CITY	STATE	ZIP	E-MAIL	
Port Orford	OR	97465		
BY PROVIDING AN E-MAIL ADDRESS, CONSENT IS GIVEN TO RECEIVE ALL CORRESPONDENCE FROM THE DEPARTMENT ELECTRONICALLY. COPIES OF THE FINAL ORDER DOCUMENTS WILL ALSO BE MAILED.				

Explain in your own words what you propose to accomplish with this transfer application, and why: To add an additional well to minimize ground water use impact and to make delivering water more efficient.

If you need additional space, continue on a separate piece of paper and attach to the application as "Attachment 1".

Check this box if this project is fully or partially funded by the American Recovery and Reinvestment Act. (Federal stimulus dollars)

Check One Box

- By signing this application, I understand that, upon receipt of the draft preliminary determination and prior to Department approval of the transfer, I will be required to provide landownership information and evidence that I am authorized to pursue the transfer as identified in OAR 690-380-4010(5); **OR**
- I affirm the applicant is a municipality as defined in ORS 540.510(3)(b) and that the right is in the name of the municipality or a predecessor; **OR**
- I affirm the applicant is an entity with the authority to condemn property and is acquiring by condemnation the property to which the water right proposed for transfer is appurtenant and have supporting documentation.

I understand that prior to Department approval of the transfer application, I may be required to submit payment to the Department for publication of a notice in a newspaper with general circulation in the area where the water right is located, once per week for two consecutive weeks. If more than one qualifying newspaper is available, I suggest publishing the notice in the following newspaper: Curry Coastal Pilot.

I (we) affirm that the information contained in this application is true and accurate.

RECEIVED
MAY 16 2018

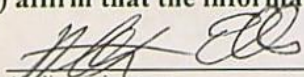
Applicant signature

ALEX ELLS *Pres.*
Print Name (and Title if applicable)

5.2.18
Date

Applicant signature

Print Name (and Title if applicable)

Date

OWRD

Is the applicant the sole owner of the land on which the water right, or portion thereof, proposed for transfer is located? Yes No *If NO, include signatures of all deeded landowners (and mailing and/or e-mail addresses if different than the applicant's) or attach affidavits of consent (and mailing and/or e-mail addresses) from all landowners or individuals/entities to which the water right(s) were conveyed.*

Check the following boxes that apply:

- The applicant is responsible for completion of change(s). Notices and correspondence should continue to be sent to the applicant.
- The receiving landowner will be responsible for completing the proposed change(s) after the final order is issued. Copies of notices and correspondence should be sent to this landowner.
- Both the receiving landowner and applicant will be responsible for completion of change(s). Copies of notices and correspondence should be sent to this landowner and the applicant.

At this time, are the lands in this transfer application in the process of being sold? Yes No

If YES, and you know who the new landowner will be, please complete the receiving landowner information table below. If you do not know who the new landowner will be, then a request for assignment will have to be filed for at a later date.

If a property sells, the certificated water right(s) located on the land belong to the new owner, unless a sale agreement or other document states otherwise. For more information see: <http://www.oregon.gov/owrd/docs/transfer-propertytransactions.pdf>

RECEIVING LANDOWNER NAME			PHONE NO.	ADDITIONAL CONTACT NO.
ADDRESS				FAX NO.
CITY	STATE	ZIP	E-MAIL	

Describe any special ownership circumstances here: _____

- Check here if any of the water rights proposed for transfer are or will be located within or served by an irrigation or other water district. (Tip: Complete and attach Supplemental Form D.)

IRRIGATION DISTRICT NAME NA	ADDRESS	
CITY	STATE	ZIP

- Check here if water for any of the rights supplied under a water service agreement or other contract for stored water with a federal agency or other entity.

ENTITY NAME NA	ADDRESS	
CITY	STATE	ZIP

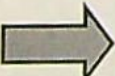
 To meet State Land Use Consistency Requirements, you must list all county, city, municipal corporation, or tribal governments within whose jurisdiction water will be diverted, conveyed or used.

ENTITY NAME Curry County	ADDRESS 94235 Moore Street	
CITY Gold Beach	STATE OR	ZIP 97444

ENTITY NAME	ADDRESS	
CITY	STATE	ZIP

RECEIVED

MAY 16 2018

INSTRUCTIONS for editing the Application Form

To add additional lines to tables within the forms or to copy and paste additional Part 5 pages, please **save the application form to your computer**. Unlock the document by using one of the following instructions for your Microsoft Word software version:

Microsoft Word 2003

Unlock the document by one of the following:

- Using the **Tools** menu => click **Unprotect Document**;
- OR**
- Using the **Forms** toolbar => click on the **Protect/Unprotect** icon.

To relock the document to enable the checkboxes to work, you will need to:

- Using the **Tools** menu => click **Protect Document**;
- OR**
- Using the **Forms** toolbar => click on the **Protect/Unprotect** icon.

Microsoft Word 2007

- Unlock the document by clicking the **Review** tab, then click **Protect Document**, then click **Stop Protect**
- To relock the document, click **Editing Restrictions**, then click **Allow Only This Type of Editing**, select **Filling In Forms** from the drop-down menu, then check **Yes, Start Enforcing Protection**.

Microsoft Word 2010

- Unlock the document by clicking the **Review** tab; toggle the **Restrict Editing** icon at the upper right, then click **Stop Protect** at the bottom right. Then uncheck the “**Allow only this type of editing** in the document: **Filling in forms**” in the “Editing restrictions” section on the right-hand list of options.
- To relock the document, check the **Editing Restrictions/Allow Only This Type of Editing/Filling In Forms** box from the drop-down menu, then check **Yes, Start Enforcing Protection**. You do not need to assign a password for the editing restrictions.

Other Alternatives:

- Photocopy pages or tables in Part 5, ~~mark-through~~ any non-applicable information, insert/attach photocopied pages to document in the appropriate location, and manually amend page numbers as necessary (e.g. Page 5 6 of 9 10).
- You may refer to additional attachments that you may include, such as separately produced tables or spreadsheets to convey large numbers of rows of place of use listings, owner/property parcels, etc. You may contact the Department at 503-986-0900 and ask for Transfer Staff if you have questions.

Once the application has been unlocked, you may:

- add additional rows to tables using the Table tools, and
- select and copy the pages of Part 5 and paste as many additional sets of Part 5 pages as needed at the end of the application.

After editing, re-lock the document to enable checkboxes to work.

RECEIVED

MAY 16 2018

Part 5 of 5 – Water Right Information

Please use a separate Part 5 for each water right being changed. See instructions on page 6, to copy and paste additional Part 5s, or to add additional rows to tables within the form.

CERTIFICATE # 90058

Description of Water Delivery System

System capacity: **0.41 (well-1)** cubic feet per second (cfs) OR
 _____ gallons per minute (gpm)

Describe the current water delivery system or the system that was in place at some time within the last five years. Include information on the pumps, canals, pipelines, and sprinklers used to divert, convey, and apply the water at the authorized place of use. **Well-1 – 5 HP submersible pump delivers water via a 3 inch pipeline which interconnects to other various sized lines from other sources. System is controlled by valves to isolate which source is being used for which bogs. Water is applied to bogs by sprinklers and open discharge. Water from sump is delivered using 5 centrifugal pumps (3 x 20HP, 40 HP & 5 HP – capacity 1839 GPM,**

Table 1. Location of Authorized and Proposed Point(s) of Diversion (POD) or Appropriation (POA)
 (Note: If the POD/POA name is not specified on the certificate, assign it a name or number here.)

POD/POA Name or Number	Is this POD/POA Authorized on the Certificate or is it Proposed?	If POA, OWRD Well Log ID# (or Well ID Tag # L-___)	Twp	Rng	Sec	¼ ¼	Tax Lot, DLC or Gov't Lot	Measured Distances (from a recognized survey corner)
Well-1	<input checked="" type="checkbox"/> Authorized <input type="checkbox"/> Proposed	CUR 984	31 S	15 W	32	NE SW		2560 feet North & 2430 feet East from the SW corner of Section 32
sump	<input checked="" type="checkbox"/> Authorized <input type="checkbox"/> Proposed		31 S	15 W	32	NE SW		1600 feet North & 2015 feet East from the SW corner of Section 32
Well-2	<input type="checkbox"/> Authorized <input checked="" type="checkbox"/> Proposed	L-122732	31 S	15 W	32	NE SW		1735 feet North & 2570 feet East from the SW corner of Section 32

Check all type(s) of change(s) proposed below (change “CODES” are provided in parentheses):

- | | |
|--|--|
| <input type="checkbox"/> Place of Use (POU) | <input type="checkbox"/> Supplemental Use to Primary Use (S to P) |
| <input type="checkbox"/> Character of Use (USE) | <input type="checkbox"/> Point of Appropriation/Well (POA) |
| <input type="checkbox"/> Point of Diversion (POD) | <input checked="" type="checkbox"/> Additional Point of Appropriation (APOA) |
| <input type="checkbox"/> Additional Point of Diversion (APOD) | <input type="checkbox"/> Substitution (SUB) |
| <input type="checkbox"/> Surface Water POD to Ground Water POA (SW/GW) | <input type="checkbox"/> Government Action POD (GOV) |

Will all of the proposed changes affect the entire water right?

- Yes Complete only the Proposed (“to” or “on” lands) section of Table 2 on the next page. Use the “CODES” listed above to describe the proposed changes.
- No Complete all of Table 2 to describe the portion of the water right to be changed.

RECEIVED

Please use and attach additional pages of Table 2 as needed.
See page 6 for instructions.

Do you have questions about how to fill-out the tables?
Contact the Department at 503-986-0900 and ask for Transfer Staff.

Table 2. Description of Changes to Water Right Certificate # 90058

List the change proposed for the acreage in each ¼ ¼. If more than one change is proposed, specify the acreage associated with each change.
If there is more than one POD/POA involved in the proposed changes, specify the acreage associated with each POD/POA.

AUTHORIZED (the "from" or "off" lands) The listing that appears on the certificate BEFORE PROPOSED CHANGES List only that part or portion of the water right that will be changed.													Proposed Changes (see "CODES" from previous page)	PROPOSED (the "to" or "on" lands) The listing as it would appear AFTER PROPOSED CHANGES are made.												
Twp	Rng	Sec	¼	¼	Tax Lot	Gvt Lot or DLC	Acres	Type of USE listed on Certificate	POD(s) or POA(s) (name or number from Table 1)	Priority Date	Twp	Rng		Sec	¼	¼	Tax Lot	Gvt Lot or DLC	Acres	New Type of USE	POD(s)/ POA(s) to be used (from Table 1)	Priority Date				
EXAMPLE																										
2	S	9	E	15	NE	NW	100		15.0	Irrigation	POD #1 POD #2	1901	POU/POD	2	S	9	E	1	NW	NW	500	1	10.0		POD #5	1901
														2	S	9	E	2	SW	NW	500		5.0		POD #6	1901
														31	S	15	W	32	NE	SW	2100		16.4p		ALL	1991
														31	S	15	W	32	NW	SW	2100		0.6p		ALL	1991
														31	S	15	W	32	NW	SW	2100		14.3s		ALL	1991
														31	S	15	W	32	SW	SW	2200		2.2p		ALL	1991
														31	S	15	W	32	SW	SW	2200		4.4s		ALL	1991
														31	S	15	W	32	NW	SE	2100		1.7p		ALL	1991
														31	S	15	W	32	NW	SE	2100		5.0s		ALL	1991
														31	S	15	W	32	SW	SE	2500		16.2p		ALL	1991
														32	S	15	W	5	NW	NW	800	4	9.3s		ALL	1991
TOTAL ACRES:														TOTAL ACRES:							37.1p 33.0s					

RECEIVED
 MAY 16 2018
 OWRD

Additional remarks: _____

For Place of Use or Character of Use Changes

Are there other water right certificates, water use permits or ground water registrations associated with the "from" or the "to" lands? Yes No

If YES, list the certificate, water use permit, or ground water registration numbers: _____.

 Pursuant to ORS 540.510, any "layered" water use such as an irrigation right that is supplemental to a primary right proposed for transfer must be included in the transfer or be cancelled. Any change to a ground water registration must be filed separately in a ground water registration modification application.

For Substitution (ground water supplemental irrigation will be substituted for surface water primary irrigation)

Ground water supplemental Permit or Certificate # _____;
Surface water primary Certificate # _____.

RECEIVED
MAY 16 2018

For a change from Supplemental Irrigation Use to Primary Irrigation Use

Identify the primary certificate to be cancelled. Certificate # _____

OWRD

For a change in point(s) of appropriation (well(s)) or additional point(s) of appropriation:

- Well log(s) are attached for each authorized and proposed well(s) that are clearly labeled and associated with the corresponding well(s) in Table 1 above and on the accompanying application map.
Tip: You may search for well logs on the Department's web page at:
http://apps.wrd.state.or.us/apps/gw/well_log/Default.aspx

AND/OR

- Describe the construction of the authorized and proposed well(s) in Table 3 for any wells that do not have a well log. For *proposed wells not yet constructed or built*, provide "a best estimate" for each requested information element in the table. The Department recommends you consult a licensed well driller, geologist, or certified water right examiner to assist with assembling the information necessary to complete Table 3.

Table 3. Construction of Point(s) of Appropriation

Any well(s) in this listing must be clearly tied to corresponding well(s) described in Table 1 and shown on the accompanying application map. Failure to provide the information will delay the processing of your transfer application until it is received. The information is necessary for the department to assess whether the proposed well(s) will access the same source aquifer as the authorized point(s) of appropriation (POA). The Department is prohibited by law from approving POA changes that do not access the same source aquifer.

Proposed or Authorized POA Name or Number	Is well already built? (Yes or No)	If an existing well: OWRD Well ID Tag No. L-	Total well depth	Casing Diameter	Casing Intervals (feet)	Seal depth(s) (intervals)	Perforated or screened intervals (in feet)	Static water level of completed well (in feet)	Source aquifer (sand, gravel, basalt, etc.)	Well -specific rate (cfs or gpm). If less than full rate of water right

RECEIVED
MAY 16 2018

OWRD

Land Use Information Form



Oregon Water Resources Department
725 Summer Street NE, Suite A
Salem, Oregon 97301-1266
(503) 986-0900
www.wrd.state.or.us

NOTE TO APPLICANTS

In order for your application to be processed by the Water Resources Department (WRD), this Land Use Information Form must be completed by a local government planning official in the jurisdiction(s) where your water right will be used and developed. The planning official may choose to complete the form while you wait, or return the receipt stub to you. Applications received by WRD without the Land Use Form or the receipt stub will be returned to you. Please be aware that your application will not be approved without land use approval.

This form is NOT required if:

- 1) Water is to be diverted, conveyed, and/or used only on federal lands; **OR**
- 2) The application is for a water right transfer, allocation of conserved water, exchange, permit amendment, or ground water registration modification, and all of the following apply:
 - a) The existing and proposed water use is located entirely within lands zoned for exclusive farm-use or within an irrigation district;
 - b) The application involves a change in place of use only;
 - c) The change does not involve the placement or modification of structures, including but not limited to water diversion, impoundment, distribution facilities, water wells and well houses; and
 - d) The application involves irrigation water uses only.

RECEIVED

MAY 16 2018

NOTE TO LOCAL GOVERNMENTS

OWRD

The person presenting the attached Land Use Information Form is applying for or modifying a water right. The Water Resources Department (WRD) requires its applicants to obtain land-use information to be sure the water rights do not result in land uses that are incompatible with your comprehensive plan. Please complete the form or detach the receipt stub and return it to the applicant for inclusion in their water right application. You will receive notice once the applicant formally submits his or her request to the WRD. The notice will give more information about WRD's water rights process and provide additional comment opportunities. You will have 30 days from the date of the notice to complete the land-use form and return it to the WRD. If no land-use information is received from you within that 30-day period, the WRD may presume the land use associated with the proposed water right is compatible with your comprehensive plan. Your attention to this request for information is greatly appreciated by the Water Resources Department. If you have any questions concerning this form, please contact the WRD's Customer Service Group at 503-986-0801.

Land Use Information Form



Oregon Water Resources Department
 725 Summer Street NE, Suite A
 Salem, Oregon 97301-1266
 (503) 986-0900
 www.wrd.state.or.us

Applicant(s): Blanco Bogs (Alex Ells)

Mailing Address: P.O. Box 41

City: Port Orford

State: OR

Zip Code: 97465

Daytime Phone: (541) 332-5971

A. Land and Location

Please include the following information for all tax lots where water will be diverted (taken from its source), conveyed (transported), and/or used or developed. Applicants for municipal use, or irrigation uses within irrigation districts may substitute existing and proposed service-area boundaries for the tax-lot information requested below.

Township	Range	Section	¼ ¼	Tax Lot #	Plan Designation (e.g., Rural Residential/RR-5)	Water to be:			Proposed Land Use:
<u>31S</u>	<u>15W</u>	<u>32</u>	<u>S1/2</u>	<u>2100</u>	_____	<input checked="" type="checkbox"/> Diverted	<input checked="" type="checkbox"/> Conveyed	<input checked="" type="checkbox"/> Used	<u>cranberries</u>
<u>31S</u>	<u>15W</u>	<u>32</u>	<u>S1/2</u>	<u>2200</u>	_____	<input type="checkbox"/> Diverted	<input checked="" type="checkbox"/> Conveyed	<input checked="" type="checkbox"/> Used	<u>cranberries</u>
<u>31S</u>	<u>15W</u>	<u>32</u>	<u>S1/2</u>	<u>2500</u>	_____	<input type="checkbox"/> Diverted	<input checked="" type="checkbox"/> Conveyed	<input checked="" type="checkbox"/> Used	<u>cranberries</u>
<u>32S</u>	<u>15W</u>	<u>5</u>	<u>NWNW</u>	<u>800</u>	_____	<input type="checkbox"/> Diverted	<input checked="" type="checkbox"/> Conveyed	<input checked="" type="checkbox"/> Used	<u>cranberries</u>

List all counties and cities where water is proposed to be diverted, conveyed, and/or used or developed:

Curry

RECEIVED
MAY 16 2018

B. Description of Proposed Use

OWRD

Type of application to be filed with the Water Resources Department:

- Permit to Use or Store Water
 Water Right Transfer
 Permit Amendment or Ground Water Registration Modification
 Limited Water Use License
 Allocation of Conserved Water
 Exchange of Water

Source of water: Reservoir/Pond
 Ground Water
 Surface Water (name) _____

Estimated quantity of water needed: 0.41
 cubic feet per second
 gallons per minute
 acre-feet

Intended use of water: Irrigation
 Commercial
 Industrial
 Domestic for _____ household(s)
 Municipal
 Quasi-Municipal
 Instream
 Other Cranberry Operations

Briefly describe:

We are adding an additional well to a water right certificate to facilitate growing cranberries. This will increase the efficiency of our water use and allow alternating between wells or pump a portion from each.

Note to applicant: If the Land Use Information Form cannot be completed while you wait, please have a local government representative sign the receipt at the bottom of the next page and include it with the application filed with the Water Resources Department.

See bottom of Page 3. →

For Local Government Use Only

The following section must be completed by a planning official from each county and city listed unless the project will be located entirely within the city limits. In that case, only the city planning agency must complete this form. This deals only with the local land-use plan. Do not include approval for activities such as building or grading permits.

Please check the appropriate box below and provide the requested information

Land uses to be served by the proposed water uses (including proposed construction) are allowed outright or are not regulated by your comprehensive plan. Cite applicable ordinance section(s):

Land uses to be served by the proposed water uses (including proposed construction) involve discretionary land-use approvals as listed in the table below. (Please attach documentation of applicable land-use approvals which have already been obtained. Record of Action/land-use decision and accompanying findings are sufficient.) **If approvals have been obtained but all appeal periods have not ended, check "Being pursued."**

Type of Land-Use Approval Needed (e.g., plan amendments, rezones, conditional-use permits, etc.)	Cite Most Significant, Applicable Plan Policies & Ordinance Section References	Land-Use Approval:	
		<input type="checkbox"/> Obtained <input type="checkbox"/> Denied	<input type="checkbox"/> Being Pursued <input type="checkbox"/> Not Being Pursued
		<input type="checkbox"/> Obtained <input type="checkbox"/> Denied	<input type="checkbox"/> Being Pursued <input type="checkbox"/> Not Being Pursued
		<input type="checkbox"/> Obtained <input type="checkbox"/> Denied	<input type="checkbox"/> Being Pursued <input type="checkbox"/> Not Being Pursued
		<input type="checkbox"/> Obtained <input type="checkbox"/> Denied	<input type="checkbox"/> Being Pursued <input type="checkbox"/> Not Being Pursued
		<input type="checkbox"/> Obtained <input type="checkbox"/> Denied	<input type="checkbox"/> Being Pursued <input type="checkbox"/> Not Being Pursued

Local governments are invited to express special land-use concerns or make recommendations to the Water Resources Department regarding this proposed use of water below, or on a separate sheet.

Per 3.051 (7) farming is an outright use in FG (Forest Grazing)

Name: Anthony Vieira Title: Planning Tech
 Signature: *[Signature]* Phone: 541-747-7079 Date: 5/2/18

Government Entity: _____ Reviewed by Anthony Vieira,
 Planning Tech-City of Gold Beach

Note to local government representative: sign the receipt, you will have 30 days from Form or WRD may presume the land use as
 pursuant to IGA for Planning Services June 15, 2016

below and return it to the applicant. If you to return the completed Land Use Information patible with local comprehensive plans.

Receipt for Request for Land Use Information

Applicant name: _____
 City or County: _____ Staff contact: _____
 Signature: _____ Phone: _____ Date: MAY 16 2018

RECEIVED

OWRD

Application for Water Right Transfer

Evidence of Use Affidavit



Oregon Water Resources Department
 725 Summer Street NE, Suite A
 Salem, Oregon 97301-1266
 (503) 986-0900
 www.wrd.state.or.us

Please print legibly or type. Be as specific as possible. Attach additional pages if you need more spacing. Supporting documentation must be attached.

State of Oregon)
) ss
 County of CURRY)

I, ALEX, in my capacity as ELLS,
 mailing address P.O. BOX 41, PORT ORFORD, OR 97465
 telephone number (541)332-5971, being first duly sworn depose and say:

1. My knowledge of the exercise or status of the water right is based on (check one):
 Personal observation Professional expertise

2. I attest that:

- Water was used during the previous five years on the **entire** place of use for Certificate # ____; **OR**
 My knowledge is specific to the use of water at the following locations within the last five years:

Certificate #	Township	Range	Mer	Sec	¼ ¼	Gov't Lot or DLC	Acres (if applicable)

OR

- Confirming Certificate # 90058 has been issued within the past five years; **OR**
 Part or all of the water right was leased instream at some time within the last five years. The instream lease number is: ____ (Note: If the entire right proposed for transfer was not leased, additional evidence of use is needed for the portion not leased instream.); **OR**
 The water right is not subject to forfeiture and documentation that a presumption of forfeiture for non-use would be rebutted under ORS 540.610(2) is attached.
 Water has been used at the actual current point of diversion or appropriation for more than 10 years for Certificate # ____ (For Historic POD/POA Transfers)

(continues on reverse side)

RECEIVED

MAY 16 2018

OWRD
 FS

3. The water right was used for: (e.g., crops, pasture, etc.): CRANBERRIES

4. I understand that if I do not attach one or more of the documents shown in the table below to support the above statements, my application will be considered incomplete.

[Signature]
Signature of Affiant

5/2/18
Date

Signed and sworn to (or affirmed) before me this 18 day of May, 2018.



[Signature]
Notary Public for Oregon

My Commission Expires: October 18, 2019

Supporting Documents	Examples
<input checked="" type="checkbox"/> Copy of a water right certificate that has been issued within the last five years. (not a remaining right certificate)	Copy of confirming water right certificate that shows issue date
<input type="checkbox"/> Copies of receipts from sales of irrigated crops or for expenditures related to use of water	<ul style="list-style-type: none">• Power usage records for pumps associated with irrigation use• Fertilizer or seed bills related to irrigated crops• Farmers Co-op sales receipt
<input type="checkbox"/> Records such as FSA crop reports, irrigation district records, NRCS farm management plan, or records of other water suppliers	<ul style="list-style-type: none">• District assessment records for water delivered• Crop reports submitted under a federal loan agreement• Beneficial use reports from district• IRS Farm Usage Deduction Report• Agricultural Stabilization Plan• CREP Report
<input type="checkbox"/> Aerial photos containing sufficient detail to establish location and date of photograph	Multiple photos can be submitted to resolve different areas of a water right. If the photograph does not print with a "date stamp" or without the source being identified, the date of the photograph and source should be added. Sources for aerial photos: OSU – www.oregonexplorer.info/imagery OWRD – www.wrd.state.or.us Google Earth – earth.google.com TerraServer – www.terraServer.com
<input type="checkbox"/> Approved Lease establishing beneficial use within the last 5 years	Copy of instream lease or lease number

RECEIVED

MAY 16 2018

OWRD

STATE OF OREGON

COUNTY OF CURRY

CERTIFICATE OF WATER RIGHT

THIS CERTIFICATE ISSUED TO

BLANCO BOGS
PO BOX 41
PORT ORFORD OR 97465

confirms the right to use the waters of ONE WELL AND ONE SUMP IN SIXES RIVER BASIN for IRRIGATION AND AGRICULTURAL USES ON 37.1 ACRES FOR CRANBERRY OPERATIONS AND SUPPLEMENTAL IRRIGATION AND AGRICULTURAL USE ON 33.0 ACRES FOR CRANBERRY OPERATIONS.

This right was perfected under Permit G-12993. The date of priority is SEPTEMBER 18, 1991. The amount of water to which this right is entitled is limited to an amount actually used beneficially, and shall not exceed 0.61 CUBIC FOOT PER SECOND (CFS), BEING 0.41 CFS FROM THE WELL AND 0.20 FROM THE SUMP, or its equivalent in case of rotation, measured at the well/sump.

The period of allowed use for water from the well is year round for agricultural use and March 1 through October 31 for irrigation.

The period of allowed use for water from the sump is November 1 through April 30 and during the month of July for agricultural use and March 1 through April 30 and during the month of July for irrigation.

The points of appropriation are located as follows:

Twp	Rng	Mer	Sec	Q-Q	Measured Distances
31 S	15 W	WM	32	NE SW	WELL - 2560 FEET NORTH AND 2430 FEET EAST FROM SW CORNER, SECTION 32
31 S	15 W	WM	32	NE SW	SUMP - 1600 FEET NORTH AND 2015 FEET EAST FROM SW CORNER, SECTION 32

The amount of water diverted for CRANBERRY OPERATIONS, together with amounts secured under any other rights existing for the same lands, is limited as follows: For temperature control, 0.15 cubic foot per second per acre; For flood harvesting or pest control, 0.05 cubic foot per second per acre; For irrigation of cranberries, ONE-FORTIETH of one cubic foot per second and 3.0 acre feet per acre for each acre irrigated during the irrigation season of each year. For the irrigation of any other crop, the amount of water diverted is limited to ONE-EIGHTIETH of one cubic foot per second (or its equivalent) and 2.5 acre feet per acre during the irrigation season of each year.

RECEIVED

MAY 16 2018

OWRD

NOTICE OF RIGHT TO PETITION FOR RECONSIDERATION OR JUDICIAL REVIEW

This is an order in other than a contested case. This order is subject to judicial review under ORS 183.484 and ORS 536.075. Any petition for judicial review must be filed within the 60-day time period specified by ORS 183.484(2). Pursuant to ORS 183.484, ORS 536.075 and OAR 137-004-0080, you may petition for judicial review and petition the Director for reconsideration of this order. A petition for reconsideration may be granted or denied by the Director, and if no action is taken within 60 days following the date the petition was filed, the petition shall be deemed denied. In addition, under ORS 537.260 any person with an application, permit or water right certificate subsequent in priority may jointly or severally contest the issuance of the certificate within three months after issuance of the certificate.

A description of the place of use is as follows:

CRANBERRY OPERATIONS					
Twp	Rng	Mer	Sec	Q-Q	Acres
31 S	15 W	WM	32	NE SW	16.4
31 S	15 W	WM	32	NW SW	0.6
31 S	15 W	WM	32	SW SW	2.2
31 S	15 W	WM	32	NW SE	1.7
31 S	15 W	WM	32	SW SE	16.2

SUPPLEMENTAL CRANBERRY OPERATIONS						
Twp	Rng	Mer	Sec	Q-Q	GLot	Acres
31 S	15 W	WM	32	NW SW		14.3
31 S	15 W	WM	32	SW SW		4.4
31 S	15 W	WM	32	NW SE		5.0
32 S	15 W	WM	5	NW NW	4	9.3

Measurement, recording and reporting conditions:

- A. The water user shall maintain the meter or measuring device in good working order.
- B. The water user shall allow the watermaster access to the meter or measuring device; provided however, where the meter or measuring device is located within a private structure, the watermaster shall request access upon reasonable notice.
- C. The Director may require the water user to keep and maintain a record of the amount (volume) of water used and may require the water user to report water use on a periodic schedule as established by the Director. In addition, the Director may require the water user to report general water use information, the periods of water use and the place and nature of use of water under the right. The Director may provide an opportunity for the water user to submit alternative reporting procedures for review and approval.

Groundwater production from the well shall be from no shallower than 60 feet below land surface.

Based on an analysis of the data collected, the Director may require that the user obtain and report additional annual static water level measurements. The static water levels shall be measured in the month of March. The additional measurements may be required in a different month other than March. Reports shall be submitted to the Department within 30 days of measurement. If the measurement requirement is stopped, the Director may restart it at any time.

All measurements shall be made by a certified water rights examiner, registered professional geologist, registered professional engineer, licensed well constructor or pump installer licensed by the Construction Contractors Board and be submitted to the Department on forms provided by the Department. The Department requires the individual performing the measurement to:

- (A) Identify each well with its associated measurement; and
- (B) Measure and report water levels to the nearest tenth of a foot as depth-to-water below ground surface; and
- (C) Specify the method used to obtain each well measurement; and
- (D) Certify the accuracy of all measurements and calculations submitted to the Department.

The water user shall discontinue use of, or reduce the rate or volume of withdrawal from, the well if annual water level measurements reveal any of the following events:

- (A) An average water level decline of three or more feet per year for five consecutive years; or
- (B) A water level decline of 15 or more feet in fewer than five consecutive years; or
- (C) A water level decline of 25 or more feet; or
- (D) Hydraulic interference leading to a decline of 25 or more feet in any neighboring well with senior priority.

The reference level for the well, against which any future measurements will be compared, is 7.66 feet below land surface.

The period of non-use or restricted use shall continue until the water level rises above the decline level which triggered the action or until the Department determines, based on the water user's and/or the Department's data and analysis, that no action is necessary because the aquifer in question can sustain the observed declines without adversely impacting the resource or senior water rights. The water user shall in no instance allow excessive decline, as defined in Commission rules, to occur within the aquifer as a result of use under this right. If more than one well is involved, the water user may submit an alternative measurement and reporting plan for review and approval by the Department.

The wells shall be maintained in accordance with the General Standards for the Construction and Maintenance of Water Wells in Oregon. The works shall be equipped with a useable access port, and may also include an air line and pressure gauge adequate to determine water level elevation in the wells at all times.

The Director may require water level or pump test results every ten years.

Failure to comply with any of the provisions of this right may result in action including, but not limited to, restrictions on the use, civil penalties, or cancellation of the right.

This right is for the beneficial use of water without waste. The water user is advised that new regulations may require the use of best practical technologies or conservation practices to achieve this end.

By law, the land use associated with this water use must be in compliance with statewide land-use goals and any local acknowledged land-use plan.

The use of water shall be limited when it interferes with any prior surface or ground water rights.

The right to the use of the water for the above purpose is restricted to beneficial use on the place of use described.

Issued APR 10 2015

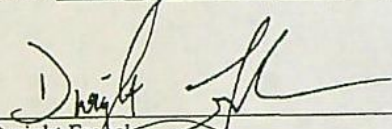
Dwight French
Water Right Services Division Administrator, for
Director
Oregon Water Resources Department

RECEIVED

MAY 16 2018

OWRD

CURR 52713

STATE OF OREGON
 WATER SUPPLY WELL REPORT
 (as required by ORS 537.765 & OAR 690-205-0210)

WELL I.D. LABEL# L 122732
 START CARD # 1031748
 ORIGINAL LOG #

9/14/2016
 SALEM, OR

(1) LAND OWNER Owner Well I.D. 1609
 First Name ALEX Last Name ELLS
 Company C/O BLANCO BOGS INC
 Address PO BOX 41
 City PORTORFORD State OR Zip 97465

(2) TYPE OF WORK New Well Deepening Conversion
 Alteration (complete 2a & 10) Abandonment (complete 5a)

(2a) PRE-ALTERATION
 Dia + From To Gauge Stl Plstc Wld Thr
 Casing:
 Seal:

(3) DRILL METHOD
 Rotary Air Rotary Mud Cable Auger Cable Mud
 Reverse Rotary Other

(4) PROPOSED USE Domestic Irrigation Community
 Industrial/ Commercial Livestock Dewatering
 Thermal Injection Other

(5) BORE HOLE CONSTRUCTION Special Standard (Attach copy)
 Depth of Completed Well 76.00 ft.

BORE HOLE			SEAL			
Dia	From	To	Material	From	To	Amt sacks/lbs
10	0	76	Bentonite	0	32	15 S
					Calculated	15.04
					Calculated	

How was seal placed Method A B C D E
 Other POUR FROM SURFACE
 Backfill placed from 74 ft to 76 ft Material 3/8 DRAIN ROCK
 Filter pack from 32 ft to 68 ft Material SAND Size 10/20
 Explosives used. Yes Type Amount

(5a) ABANDONMENT USING UNHYDRATED BENTONITE
 Proposed Amount Actual Amount

(6) CASING/LINER
 Casing Liner Dia + From To Gauge Stl Plstc Wld Thr

 Shoe Inside Outside Other Location of shoe(s)
 Temp casing Yes Dia From To

(7) PERFORATIONS/SCREENS
 Perforations Method
 Screens Type Johnson V-wire Material Stainless Steel
 Perf/ Casing/ Screen Dia From To Scrn/slot Slot # of Tele/
 Screen Casing 6 58 64 021 length slots pipe size
 Screen Casing 6 64 70 051 6

(8) WELL TESTS: Minimum testing time is 1 hour
 Pump Bailer Air Flowing Artesian
 Yield gal/min Drawdown Drill stem/Pump depth Duration (hr)
 74 24.3 60 2

Temperature 53 °F Lab analysis Yes By
 Water quality concerns? Yes (describe below) TDS amount 54 ppm
 From To Description Amount Units

(9) LOCATION OF WELL (legal description)
 County CURRY Twp 31.00 S N/S Range 15.00 W E/W WM
 Sec 32 NW 1/4 of the SE 1/4 Tax Lot 200 2100
 Tax Map Number Lot
 Lat " " or 42.84420843 DMS or DD
 Long " " or -124.50248140 DMS or DD
 Street address of well Nearest address
 92489 AIRPORT ROAD, SIXES

(10) STATIC WATER LEVEL

Existing Well / Pre-Alteration	Date	SWL (psi)	+ SWL (ft)
Completed Well	9/12/2016		23.9

Flowing Artesian? Dry Hole?

WATER BEARING ZONES Depth water was first found 23.91

SWL Date	From	To	Est Flow	SWL (psi)	+ SWL (ft)
8/12/2016	23.91	70	110		23.91

(11) WELL LOG Ground Elevation 100.00

Material	From	To
Topsoil	0	1
Sandy clay black	1	3
Sand w/sandy clay tan, orange & white	3	8
Sand c-f tan	8	10
Sandy clay tan white	10	11
Sand c-f tan	11	15
Peat & wood	15	16
Sand c-f w/gravel f tan	16	19
Gravel f-m w/sand c-f tan	19	21
Gravel f-c w/sand c-f & sandy clay white	21	24
Gravel f-m green & white w/sand c-f tan	24	26
Gravel f-c w/sand f-c multi color	26	33
Gravel f-m green & white w/sand c-f tan	33	36
Gravel f w/sand c-f brown & some wood	36	46
Gravel f w/sand c-f & sandy clay gree 5%	46	50
Gravel f w/sand c-f & sandy clay gray 5%	50	61
Gravel f-m green gray w/sand c-f tan	61	64
Gravel c-f gray w/shell	64	68
Gravel c-f gray w/shell & sandy clay 5%	68	70

Date Started 8/11/2016 Completed 9/12/2016
 (unbonded) Water Well Constructor Certification
 I certify that the work I performed on the construction, deepening, alteration, or abandonment of this well is in compliance with Oregon water supply well construction standards. Materials used and information reported above are true to the best of my knowledge and belief.
 License Number 1759 Date 9/14/2016
 Signed CHRISTOPHER L KERSEY (E-filed)

(bonded) Water Well Constructor Certification
 I accept responsibility for the construction, deepening, alteration, or abandonment work performed on this well during the construction dates reported above. All work performed during this time is in compliance with Oregon water supply well construction standards. This report is true to the best of my knowledge and belief.
 License Number 1493 Date 9/14/2016
 Signed JAMES A MACK SR (E-filed)
 Contact Info (optional) BANDON WELL & PUMP COMPANY 541-347-7867

WATER SUPPLY WELL REPORT - Map with location identified must be attached and shall include an approximate scale and north arrow

CURR 52713

RECEIVED

9/14/2016

MAY 16 2018

Map of Hole

OWRD

**STATE OF OREGON
WELL LOCATION MAP**

This map is supplemental to the WATER SUPPLY WELL REPORT

Oregon Water Resources Department

725 Summer St NE, Salem OR 97301
(503)986-0900



LOCATION OF WELL

Latitude: 42.8442084313 Datum: WGS84

Longitude: -124.5024813972

Township/Range/Section/Quarter-Quarter Section:

WM 31S 15W 32 NWSE

Address of Well:

92489 AIRPORT ROAD, SIXES

Well Label: 122732

Printed: September 14, 2016

DISCLAIMER: This map is intended to represent the approximate location the well. It is not intended to be construed as survey accurate in any manner.

Provided by well constructor

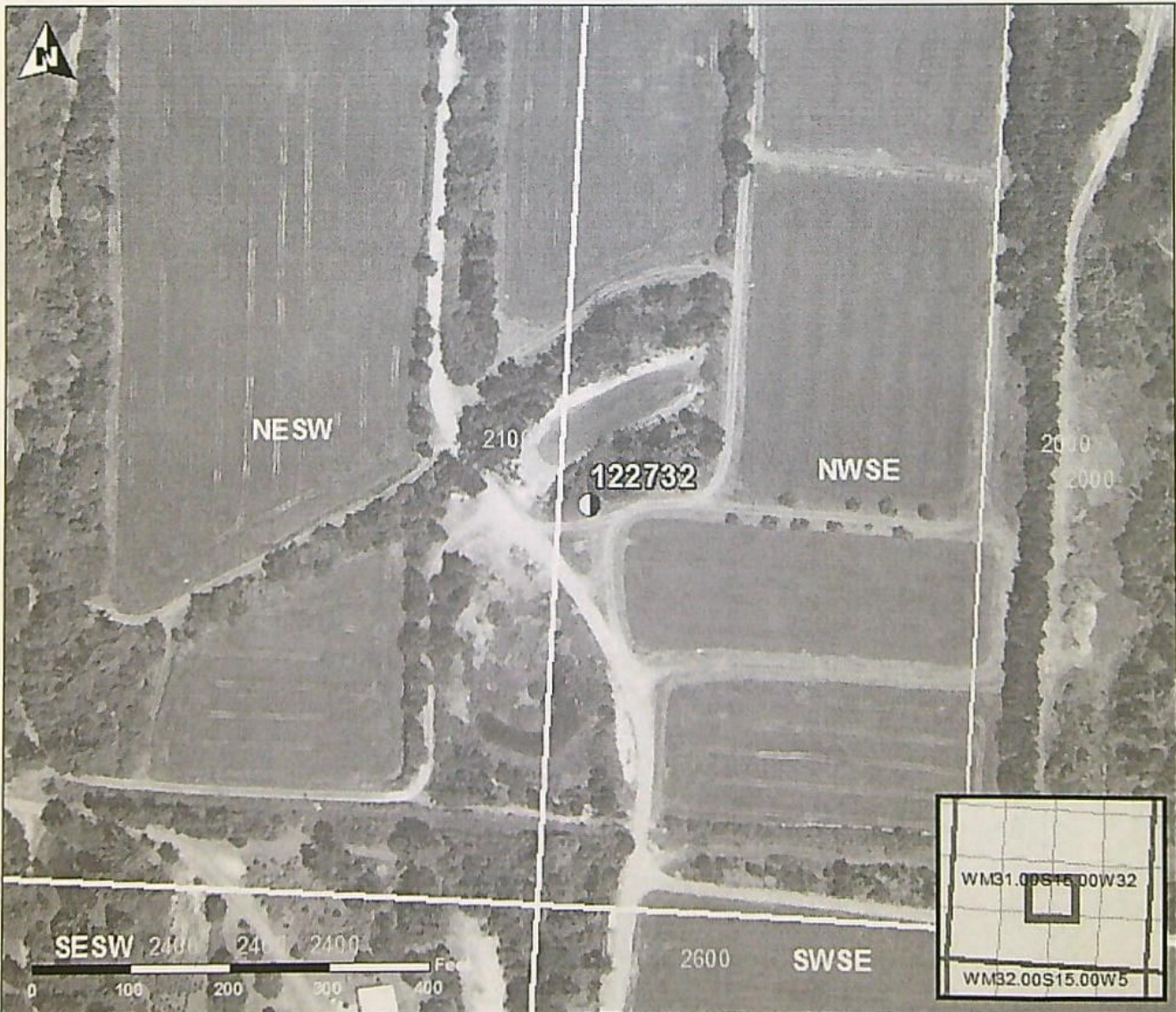

APPLICATION FOR TRANSFER

ADDITIONAL POINT OF APPROPRIATION – CERTIFICATE-90058

IN THE NAME OF BLANCO BOGS

SECTION 32, TOWNSHIP 31 SOUTH, RANGE 15 WEST, W.M.

AND

SECTION 5, TOWNSHIP 32 SOUTH, RANGE 15 WEST, W.M.

CURRY COUNTY OREGON

RECEIVED

MAY 16 2018

OWRD

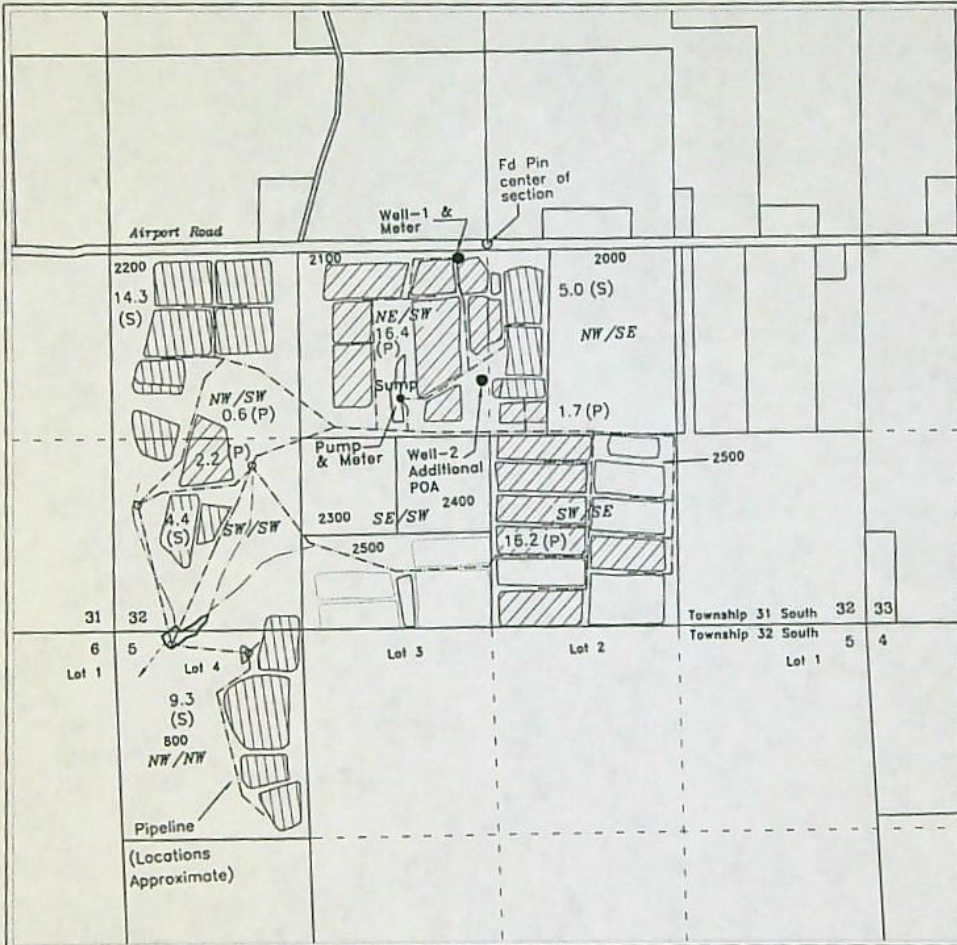

Authorized POA's

WELL-1 – NE/SW, SECTION 32, 2560 FEET NORTH & 2430 FEET EAST
 SUMP (Pump & Meter) – NE/SW, SECTION 32, 1600 FEET NORTH & 2015 FEET EAST
 BOTH FROM THE SW CORNER OF SECTION 32

Additional POA

WELL-2 – NE/SW, SECTION 32, 1735 FEET NORTH & 2570 FEET EAST
 FROM THE SW CORNER OF SECTION 32



(P) Primary Cranberry Operations – 37.1 Acres



(S) Supplemental Cranberry Operations – 33.0 Acres



This map is not intended to provide legal dimensions or locations of property ownership lines

Base map from Curry County GIS over 2005 FSA aerial photo for assumed best fit and adjusted to closely fit previous COBU and Final Proof Survey maps. Orientation adjusted to recorded survey 31-73

JORDAN ENGINEERING
 460 JORDAN LANE
 ROSEBURG, OR 97471
 (541) 673-1931

4/16/2018

STATE OF OREGON

COUNTY OF CURRY

CERTIFICATE OF WATER RIGHT

THIS CERTIFICATE ISSUED TO

BLANCO BOGS
PO BOX 41
PORT ORFORD OR 97465

confirms the right to use the waters of ONE WELL AND ONE SUMP IN SIXES RIVER BASIN for IRRIGATION AND AGRICULTURAL USES ON 37.1 ACRES FOR CRANBERRY OPERATIONS AND SUPPLEMENTAL IRRIGATION AND AGRICULTURAL USE ON 33.0 ACRES FOR CRANBERRY OPERATIONS.

This right was perfected under Permit G-12993. The date of priority is SEPTEMBER 18, 1991. The amount of water to which this right is entitled is limited to an amount actually used beneficially, and shall not exceed 0.61 CUBIC FOOT PER SECOND (CFS), BEING 0.41 CFS FROM THE WELL AND 0.20 FROM THE SUMP, or its equivalent in case of rotation, measured at the well/sump.

The period of allowed use for water from the well is year round for agricultural use and March 1 through October 31 for irrigation.

The period of allowed use for water from the sump is November 1 through April 30 and during the month of July for agricultural use and March 1 through April 30 and during the month of July for irrigation.

The points of appropriation are located as follows:

Twp	Rng	Mer	Sec	Q-Q	Measured Distances
31 S	15 W	WM	32	NE SW	WELL - 2560 FEET NORTH AND 2430 FEET EAST FROM SW CORNER, SECTION 32
31 S	15 W	WM	32	NE SW	SUMP - 1600 FEET NORTH AND 2015 FEET EAST FROM SW CORNER, SECTION 32

The amount of water diverted for CRANBERRY OPERATIONS, together with amounts secured under any other rights existing for the same lands, is limited as follows: For temperature control, 0.15 cubic foot per second per acre; For flood harvesting or pest control, 0.05 cubic foot per second per acre; For irrigation of cranberries, ONE-FORTIETH of one cubic foot per second and 3.0 acre feet per acre for each acre irrigated during the irrigation season of each year. For the irrigation of any other crop, the amount of water diverted is limited to ONE-EIGHTIETH of one cubic foot per second (or its equivalent) and 2.5 acre feet per acre during the irrigation season of each year.

RECEIVED

MAY 16 2018

OWRD

NOTICE OF RIGHT TO PETITION FOR RECONSIDERATION OR JUDICIAL REVIEW

This is an order in other than a contested case. This order is subject to judicial review under ORS 183.484 and ORS 536.075. Any petition for judicial review must be filed within the 60-day time period specified by ORS 183.484(2). Pursuant to ORS 183.484, ORS 536.075 and OAR 137-004-0080, you may petition for judicial review and petition the Director for reconsideration of this order. A petition for reconsideration may be granted or denied by the Director, and if no action is taken within 60 days following the date the petition was filed, the petition shall be deemed denied. In addition, under ORS 537.260 any person with an application, permit or water right certificate subsequent in priority may jointly or severally contest the issuance of the certificate within three months after issuance of the certificate.

A description of the place of use is as follows:

CRANBERRY OPERATIONS					
Twp	Rng	Mer	Sec	Q-Q	Acres
31 S	15 W	WM	32	NE SW	16.4
31 S	15 W	WM	32	NW SW	0.6
31 S	15 W	WM	32	SW SW	2.2
31 S	15 W	WM	32	NW SE	1.7
31 S	15 W	WM	32	SW SE	16.2

SUPPLEMENTAL CRANBERRY OPERATIONS						
Twp	Rng	Mer	Sec	Q-Q	GLot	Acres
31 S	15 W	WM	32	NW SW		14.3
31 S	15 W	WM	32	SW SW		4.4
31 S	15 W	WM	32	NW SE		5.0
32 S	15 W	WM	5	NW NW	4	9.3

Measurement, recording and reporting conditions:

- A. The water user shall maintain the meter or measuring device in good working order.
- B. The water user shall allow the watermaster access to the meter or measuring device; provided however, where the meter or measuring device is located within a private structure, the watermaster shall request access upon reasonable notice.
- C. The Director may require the water user to keep and maintain a record of the amount (volume) of water used and may require the water user to report water use on a periodic schedule as established by the Director. In addition, the Director may require the water user to report general water use information, the periods of water use and the place and nature of use of water under the right. The Director may provide an opportunity for the water user to submit alternative reporting procedures for review and approval.

Groundwater production from the well shall be from no shallower than 60 feet below land surface.

Based on an analysis of the data collected, the Director may require that the user obtain and report additional annual static water level measurements. The static water levels shall be measured in the month of March. The additional measurements may be required in a different month other than March. Reports shall be submitted to the Department within 30 days of measurement. If the measurement requirement is stopped, the Director may restart it at any time.

All measurements shall be made by a certified water rights examiner, registered professional geologist, registered professional engineer, licensed well constructor or pump installer licensed by the Construction Contractors Board and be submitted to the Department on forms provided by the Department. The Department requires the individual performing the measurement to:

- (A) Identify each well with its associated measurement; and
- (B) Measure and report water levels to the nearest tenth of a foot as depth-to-water below ground surface; and
- (C) Specify the method used to obtain each well measurement; and
- (D) Certify the accuracy of all measurements and calculations submitted to the Department.

The water user shall discontinue use of, or reduce the rate or volume of withdrawal from, the well if annual water level measurements reveal any of the following events:

- (A) An average water level decline of three or more feet per year for five consecutive years; or
- (B) A water level decline of 15 or more feet in fewer than five consecutive years; or
- (C) A water level decline of 25 or more feet; or
- (D) Hydraulic interference leading to a decline of 25 or more feet in any neighboring well with senior priority.

STATE OF OREGON

COUNTY OF CURRY

CERTIFICATE OF WATER RIGHT

THIS CERTIFICATE ISSUED TO

BLANCO BOGS
PO BOX 41
PORT ORFORD OR 97465

confirms the right to use the waters of ONE WELL AND ONE SUMP IN SIXES RIVER BASIN for IRRIGATION AND AGRICULTURAL USES ON 37.1 ACRES FOR CRANBERRY OPERATIONS AND SUPPLEMENTAL IRRIGATION AND AGRICULTURAL USE ON 33.0 ACRES FOR CRANBERRY OPERATIONS.

This right was perfected under Permit G-12993. The date of priority is SEPTEMBER 18, 1991. The amount of water to which this right is entitled is limited to an amount actually used beneficially, and shall not exceed 0.61 CUBIC FOOT PER SECOND (CFS), BEING 0.41 CFS FROM THE WELL AND 0.20 FROM THE SUMP, or its equivalent in case of rotation, measured at the well/sump.

The period of allowed use for water from the well is year round for agricultural use and March 1 through October 31 for irrigation.

The period of allowed use for water from the sump is November 1 through April 30 and during the month of July for agricultural use and March 1 through April 30 and during the month of July for irrigation.

The points of appropriation are located as follows:

Twp	Rng	Mer	Sec	Q-Q	Measured Distances
31 S	15 W	WM	32	NE SW	WELL - 2560 FEET NORTH AND 2430 FEET EAST FROM SW CORNER, SECTION 32
31 S	15 W	WM	32	NE SW	SUMP - 1600 FEET NORTH AND 2015 FEET EAST FROM SW CORNER, SECTION 32

The amount of water diverted for CRANBERRY OPERATIONS, together with amounts secured under any other rights existing for the same lands, is limited as follows: For temperature control, 0.15 cubic foot per second per acre; For flood harvesting or pest control, 0.05 cubic foot per second per acre; For irrigation of cranberries, ONE-FORTIETH of one cubic foot per second and 3.0 acre feet per acre for each acre irrigated during the irrigation season of each year. For the irrigation of any other crop, the amount of water diverted is limited to ONE-EIGHTIETH of one cubic foot per second (or its equivalent) and 2.5 acre feet per acre during the irrigation season of each year.

NOTICE OF RIGHT TO PETITION FOR RECONSIDERATION OR JUDICIAL REVIEW

This is an order in other than a contested case. This order is subject to judicial review under ORS 183.484 and ORS 536.075. Any petition for judicial review must be filed within the 60-day time period specified by ORS 183.484(2). Pursuant to ORS 183.484, ORS 536.075 and OAR 137-004-0080, you may petition for judicial review and petition the Director for reconsideration of this order. A petition for reconsideration may be granted or denied by the Director, and if no action is taken within 60 days following the date the petition was filed, the petition shall be deemed denied. In addition, under ORS 537.260 any person with an application, permit or water right certificate subsequent in priority may jointly or severally contest the issuance of the certificate within three months after issuance of the certificate.

A description of the place of use is as follows:

CRANBERRY OPERATIONS					
Twp	Rng	Mer	Sec	Q-Q	Acres
31 S	15 W	WM	32	NE SW	16.4
31 S	15 W	WM	32	NW SW	0.6
31 S	15 W	WM	32	SW SW	2.2
31 S	15 W	WM	32	NW SE	1.7
31 S	15 W	WM	32	SW SE	16.2

SUPPLEMENTAL CRANBERRY OPERATIONS						
Twp	Rng	Mer	Sec	Q-Q	GLot	Acres
31 S	15 W	WM	32	NW SW		14.3
31 S	15 W	WM	32	SW SW		4.4
31 S	15 W	WM	32	NW SE		5.0
32 S	15 W	WM	5	NW NW	4	9.3

Measurement, recording and reporting conditions:

- A. The water user shall maintain the meter or measuring device in good working order.
- B. The water user shall allow the watermaster access to the meter or measuring device; provided however, where the meter or measuring device is located within a private structure, the watermaster shall request access upon reasonable notice.
- C. The Director may require the water user to keep and maintain a record of the amount (volume) of water used and may require the water user to report water use on a periodic schedule as established by the Director. In addition, the Director may require the water user to report general water use information, the periods of water use and the place and nature of use of water under the right. The Director may provide an opportunity for the water user to submit alternative reporting procedures for review and approval.

Groundwater production from the well shall be from no shallower than 60 feet below land surface.

Based on an analysis of the data collected, the Director may require that the user obtain and report additional annual static water level measurements. The static water levels shall be measured in the month of March. The additional measurements may be required in a different month other than March. Reports shall be submitted to the Department within 30 days of measurement. If the measurement requirement is stopped, the Director may restart it at any time.

All measurements shall be made by a certified water rights examiner, registered professional geologist, registered professional engineer, licensed well constructor or pump installer licensed by the Construction Contractors Board and be submitted to the Department on forms provided by the Department. The Department requires the individual performing the measurement to:

- (A) Identify each well with its associated measurement; and
- (B) Measure and report water levels to the nearest tenth of a foot as depth-to-water below ground surface; and
- (C) Specify the method used to obtain each well measurement; and
- (D) Certify the accuracy of all measurements and calculations submitted to the Department.

The water user shall discontinue use of, or reduce the rate or volume of withdrawal from, the well if annual water level measurements reveal any of the following events:

- (A) An average water level decline of three or more feet per year for five consecutive years; or
- (B) A water level decline of 15 or more feet in fewer than five consecutive years; or
- (C) A water level decline of 25 or more feet; or
- (D) Hydraulic interference leading to a decline of 25 or more feet in any neighboring well with senior priority.

The reference level for the well, against which any future measurements will be compared, is 7.66 feet below land surface.

The period of non-use or restricted use shall continue until the water level rises above the decline level which triggered the action or until the Department determines, based on the water user's and/or the Department's data and analysis, that no action is necessary because the aquifer in question can sustain the observed declines without adversely impacting the resource or senior water rights. The water user shall in no instance allow excessive decline, as defined in Commission rules, to occur within the aquifer as a result of use under this right. If more than one well is involved, the water user may submit an alternative measurement and reporting plan for review and approval by the Department.

The wells shall be maintained in accordance with the General Standards for the Construction and Maintenance of Water Wells in Oregon. The works shall be equipped with a useable access port, and may also include an air line and pressure gauge adequate to determine water level elevation in the wells at all times.

The Director may require water level or pump test results every ten years.

Failure to comply with any of the provisions of this right may result in action including, but not limited to, restrictions on the use, civil penalties, or cancellation of the right.

This right is for the beneficial use of water without waste. The water user is advised that new regulations may require the use of best practical technologies or conservation practices to achieve this end.

By law, the land use associated with this water use must be in compliance with statewide land-use goals and any local acknowledged land-use plan.

The use of water shall be limited when it interferes with any prior surface or ground water rights.

The right to the use of the water for the above purpose is restricted to beneficial use on the place of use described.

Issued APR 10 2015

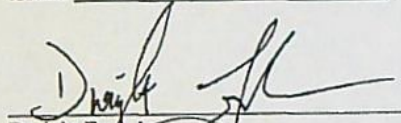

Dwight French
Water Right Services Division Administrator, for
Director
Oregon Water Resources Department

RECEIVED

MAY 16 2018

OWRD

CURR 52713

STATE OF OREGON
WATER SUPPLY WELL REPORT
(as required by ORS 537.765 & OAR 690-205-0210)

WELL I.D. LABEL# 122732
START CARD # 1031748
ORIGINAL LOG #

9/14/2016
SALEM, OR

(1) LAND OWNER Owner Well I.D. 1609
First Name ALEX Last Name ELLS

Company C/O BLANCO BOGS INC
Address PO BOX 41
City PORT ORFORD State OR Zip 97465

(2) TYPE OF WORK New Well Deepening Conversion
 Alteration (complete 2a & 10) Abandonment (complete 5a)

(2a) PRE-ALTERATION
Dia + From To Gauge Stl Plstc Wld Thrd
Casing:
Material From To Amt sacks/lbs
Seal:

(3) DRILL METHOD
 Rotary Air Rotary Mud Cable Auger Cable Mud
 Reverse Rotary Other

(4) PROPOSED USE Domestic Irrigation Community
 Industrial/ Commercial Livestock Dewatering
 Thermal Injection Other

(5) BORE HOLE CONSTRUCTION Special Standard (Attach copy)
Depth of Completed Well 76.00 ft

BORE HOLE			SEAL			sacks/
Dia	From	To	Material	From	To	lbs
10	0	76	Bentonite	0	32	15
						Calculated 15.04
						Calculated

How was seal placed Method A B C D E
 Other POUR FROM SURFACE
Backfill placed from 74 ft to 76 ft Material 3/8 DRAIN ROCK
Filter pack from 32 ft to 68 ft Material SAND Size 10/20
Explosives used Yes Type Amount

(5a) ABANDONMENT USING UNHYDRATED BENTONITE
Proposed Amount Actual Amount

(6) CASING/LINER
Casing Liner Dia + From To Gauge Stl Plstc Wld Thrd
 8 1.5 4 250
 6 1 58 Sdr21
 6 70 76 Sdr21
Shoe Inside Outside Other Location of shoe(s)
Temp casing Yes Dia From To

(7) PERFORATIONS/SCREENS
Perforations Method
Screens Type Johnson V-wire Material Stainless Steel
Perf/ Casing/ Screen Dia From To Scrn/slot Slot # of Tele/ Screen Liner Dia From To width length slots pipe size
Screen Casing 6 58 64 021 6
Screen Casing 6 64 70 051 6

(8) WELL TESTS: Minimum testing time is 1 hour
 Pump Bailer Air Flowing Artesian
Yield gal/min Drawdown Drill stem/Pump depth Duration (hr)
74 24.3 60 2
Temperature 53 °F Lab analysis Yes By
Water quality concerns? Yes (describe below) TDS amount 54 ppm
From To Description Amount Units

(9) LOCATION OF WELL (legal description)
County CURRY Twp 31 00 S N/S Range 15 00 W E/W W/M
Sec 32 NW 1/4 of the SE 1/4 Tax Lot 2200 L100
Tax Map Number Lot
Lat " or 42.84420843 DMS or DD
Long " or -124.50248140 DMS or DD
 Street address of well Nearest address
92489 AIRPORT ROAD, SIXES

(10) STATIC WATER LEVEL

Existing Well / Pre-Alteration Completed Well	Date	SWL (psi)	+ SWL (ft)
	9/12/2016		23.9

Flowing Artesian? Dry Hole?

WATER BEARING ZONES Depth water was first found 23.91

SWL Date	From	To	Est Flow	SWL (psi)	+ SWL (ft)
8/12/2016	23.91	70	110		23.91

(11) WELL LOG Ground Elevation 100.00

Material	From	To
Topsoil	0	1
Sandy clay black	1	3
Sand w/sandy clay tan, orange & white	3	8
Sand c-f tan	8	10
Sandy clay tan white	10	11
Sand c-f tan	11	15
Peat & wood	15	16
Sand c-f w/gravel f tan	16	19
Gravel f-m w/sand c-f tan	19	21
Gravel f-c w/sand c-f & sandy clay white	21	24
Gravel f-m green & white w/sand c-f tan	24	26
Gravel f-c w/sand f-c multi color	26	33
Gravel f-m green & white w/sand c-f tan	33	36
Gravel f w/sand c-f brown & some wood	36	46
Gravel f w/sand c-f & sandy clay gree 5%	46	50
Gravel f w/sand c-f & sandy clay gray 5%	50	61
Gravel f-m green gray w/sand c-f tan	61	64
Gravel c-f gray w/shell	64	68
Gravel c-f gray w/shell & sandy clay 5%	68	70

Date Started 8/11/2016 Completed 9/12/2016
(unbonded) Water Well Constructor Certification
I certify that the work I performed on the construction, deepening, alteration, or abandonment of this well is in compliance with Oregon water supply well construction standards. Materials used and information reported above are true to the best of my knowledge and belief.
License Number 1759 Date 9/14/2016
Signed CHRISTOPHER L KERSEY (E-filed)

(bonded) Water Well Constructor Certification
I accept responsibility for the construction, deepening, alteration, or abandonment work performed on this well during the construction dates reported above. All work performed during this time is in compliance with Oregon water supply well construction standards. This report is true to the best of my knowledge and belief.
License Number 1493 Date 9/14/2016
Signed JAMES A MACK SR (E-filed)
Contact Info (optional) BANDON WELL & PUMP COMPANY 541-347-7867