

Regular

T-12819

R.F.

Name Travis and Kelly  
Singhose Lane  
Address 29327 Weaver Springs Rd.  
Burns, OR 97720

DESCRIPTION OF WATER RIGHT(s)

Name of Stream A well  
Trib. of Malheur Lake ; Sage hen Cr.  
Use Irrigation County Harney wm 10  
Quantity of water (CFS) \_\_\_\_\_ No. of Acres \_\_\_\_\_  
Name of ditch \_\_\_\_\_  
App# G-7477 Per # G-6961 Cert # 55574 PR Date 1976  
App# G-10688 Per # G-9879 Cert # 82391 PR Date 1982  
App# \_\_\_\_\_ Per # \_\_\_\_\_ Cert # \_\_\_\_\_ PR Date \_\_\_\_\_  
App# \_\_\_\_\_ Per # \_\_\_\_\_ Cert # \_\_\_\_\_ PR Date \_\_\_\_\_  
App# \_\_\_\_\_ Per # \_\_\_\_\_ Cert # \_\_\_\_\_ PR Date \_\_\_\_\_

FEES PAID		
Date	Amount	Receipt #
<u>2/26/17</u>	<u>4,100.00</u>	<u>125551</u>
<u>9/10/18</u>	<u>\$188.71</u>	<u>127942</u>

Change in POU. APOA  
Date Filed 1-4-2018  
Initial notice date \_\_\_\_\_  
DPD issued date \_\_\_\_\_  
PD issued date 9-27-2018  
PD notice date 10-2-2018  
Date of FO 11-27-2018 Vol 109 Page 1073  
C-Date \_\_\_\_\_  
COBU due date \_\_\_\_\_  
COBU Received date 3-4-2021  
Certificate issued \_\_\_\_\_

FEES REFUNDED		
Date	Amount	Receipt #

Assignments: \_\_\_\_\_  
\_\_\_\_\_  
\_\_\_\_\_  
\_\_\_\_\_

Irrigation District \_\_\_\_\_

Agent John A. Short - Water Right Services, LLC  
PO Box 1830 Bend, OR 97709

CWRE \_\_\_\_\_  
CC's list \_\_\_\_\_





**Oregon**  
Kate Brown, Governor

**Water Resources Department**

725 Summer St NE, Suite A

Salem, OR 97301

(503) 986-0900

Fax (503) 986-0904

March 10, 2021

Travis & Kelly Singhose  
29327 Weaver Springs Lane  
Burns, OR 97720

On March 4, 2021, the Water Resources Department received the Claim of Beneficial Use (COBU) for the following Transfer(s):

T-12819

The COBU included a report and map. The Department hopes to review your submittal within approximately 2 - 4 years. At that time we will review these items and provide a final certificate, proposed certificate, or a request for additional information.

If you are interested in having your COBU reviewed sooner, you may pay to have your file processed immediately, using the Reimbursement Authority program, which is described at:

<https://www.oregon.gov/OWRD/programs/WaterRights/RA/Pages/Certificate.aspx>

For all other questions please call our Customer Service phone: (503) 986-0900.

If you sell the property, please contact the Department, or have the new owners contact the Department about the need to file an assignment.

cc: file  
Gary DeJarnatt, CWRE.



# Checklist for Claims of Beneficial Use Received at CSG Counter

Application #	WRD Reviewer <i>Com M</i>
Transfer # <i>12819</i>	
Date Received <i>3-4-2021</i>	
CWRE Name <i>Gary DeJarnett</i>	

Priority Date: *1976 & 1982*

## Fees Required:

YES NO A fee of \$200 must accompany this form for permits with priority dates of July 9, 1987, or later.

YES **NO** A fee of \$200 must accompany this form for any transfers including a water right with a priority date of July 9, 1987, or later.

Example – A transfer involves 5 rights and one of the rights has a priority date of July 9, 1987, or later, the fee is required.

Fill in App or Transfer Number

## Map Review:

- ☒ Map on polyester film (OAR 690-014-0170(1) & 310-0050(1)(b))
- ☒ Application & permit #; or transfer # (OAR 690-014-0100(1))
- ☒ Disclaimer (OAR 690-014-0170(5))
- ☒ North arrow (OAR 690-310-0050(2)(c))
- ☒ CWRE stamp and signature (OAR 690-014 & 310-0050)
- ☒ Appropriate scale (1" = 1320', 1" = 400', or the original full-size scale of the county assessor map) (014 & 310)
- ☒ Township, range, section, and tax lot numbers (OAR 690-310-0050(4))

## Report Review:

- ☒ On form provided by the Department (OAR 690-014-0100(1))
- ☒ Application & permit #; or transfer # (OAR 690-014)
- ☒ Ownership information (OAR 690-014)
- ☒ Date of survey (OAR 690-014)
- ☒ Person interviewed (OAR 690-014)
- ☒ County (OAR 690-014)
- ☒ CWRE stamp and signature (OAR 690-014-0100)
- ☒ Signature(s) of all permittee of transfer holder (OAR 690-014-0100)

MONEY SLIP	
DATE:	RECEIPT #:
RECEIVED FROM:	
CASH	CHECK #
OTHER (IDENTIFY)	OTHER (IDENTIFY)
TOTAL RECEIVED \$	
0001 TREASURY 4178 MISC CASH ACCT	
0407 COPIES	0407 OTHER (IDENTIFY)
0213 Interest Lease	0214 Min Water Mgmt Plan
0215 Cons View	
0001 TREASURY 4278 MISC OPERATING ACCT	
MISCELLANEOUS	
0407 COPY & TAPE FEES	4611
0410 RESEARCH FEES	
0408 MISC REVENUE (IDENTIFY)	
1010 DEPOSIT (LAB. IDENTIFY)	
0140 EXTENSION OF TIME	
WATER RIGHTS	
0201 SURFACE WATER	0202
0203 GROUND WATER	0204
0205 TRANSFER	
WELL CONSTRUCTION	
0218 WELL DRILL CONSTRUCTION	0219
LANDOWNER'S PERMIT	0220
OTHER (IDENTIFY)	
0207 TREASURY 0407 HYDROELECTRIC	
0223 POWER LICENSE FEE (FWHWS)	
0224 HYDRO LICENSE FEE (FWHWS)	
HYDRO APPLICATION	
SPECIAL INSTRUCTIONS:	

☐ RETURN TO APPLICANT - LETTER ATTACHED

## Groundwater File Review: *N/A*

Pump Test Required? YES NO Pump Test Submitted? YES NO\*

\*If no, include pump test flyer w/acknowledgment letter



**CLAIM OF  
BENEFICIAL USE  
for Transfer with Multiple  
Changes - Groundwater**



**Oregon Water Resources Department**  
725 Summer Street NE, Suite A  
Salem, Oregon 97301-1266  
(503) 986-0900  
[www.oregon.gov/OWRD](http://www.oregon.gov/OWRD)

**A fee of \$200 must accompany this form for any Transfer final orders including a water right with a priority date of July 9, 1987, or later.**

**Example – A transfer involves 5 rights and one of the rights has a priority date of July 9, 1987, or later, the fee is required.**

**A separate form shall be completed for each transfer.**

This form is subject to revision. **Begin each new claim** by checking for a new version of this form at:  
<https://www.oregon.gov/OWRD/Forms/Pages/default.aspx>

The completion of this form is required by OAR 690-014-0100(1) and 690-014-0110(4).

Please type or print in dark ink. If this form is found to contain errors or omissions, it may be returned to you. **Every item must have a response.** If any requested information does not apply to the claim, insert "NA." **Do not delete or alter any section of this form unless directed by the form.** The Department may require the submittal of additional information from any water user or authorized agent.

"Section 7" of this form is intended to aid in the completion of this form and should not be submitted.\

A claim of beneficial use includes both this report and a map. If the map is being mailed separately from this form, please include a note with this form indicating such.

If you have questions regarding the completion of this form, please call 503-986-0900 and ask for the Certificate Section.

The Department has a program that allows it to enter into a voluntary agreement with an applicant for expedited services. Under such an agreement, the applicant pays the cost to hire additional staff that would not otherwise be available. This program means a certificate may be issued in about a month. For more information on this program see:

<https://www.oregon.gov/OWRD/programs/WaterRights/RA/Pages/default.aspx>

**GENERAL INFORMATION**

**Type of Authorized Change**

This Claim is being submitted for a transfer involving multiple changes.

**YES NO**

Mark all that apply:

1. ☒ Change in POA(s) or Additional POA(s)      2. ☒ Change in Place of Use  
3. ☐ Change in Character of Use

*A separate section will be completed for each type of change authorized in the transfer final order.*

**1. File Information**

APPLICATION #  
**T-12819**

Revised 3/2/2020

Transfer GW Multiple - Page 1 of 19

**RECEIVED**

**MAR 04 2021**

WR

**OWRD**



MAR 04 2021

## 2. Property Owner (current owner information)

OWRD

APPLICANT/BUSINESS NAME <b>Travis L. &amp; Kelly R. Singhose</b>		PHONE NO. <b>541-493-2772</b>	ADDITIONAL CONTACT NO.
ADDRESS <b>29327 Weaver Springs Lane</b>			
CITY <b>Burns</b>	STATE <b>OR</b>	ZIP <b>97720</b>	E-MAIL

If the current property owner is not the transfer holder of record, it is recommended that an assignment be filed with the Department. ***Each transfer holder of record must sign this form.***

## 3. Transfer holder of record (this may, or may not, be the current property owner)

TRANSFER HOLDER OF RECORD <b>Same</b>		
ADDRESS		
CITY	STATE	ZIP

## 4. Date of Site Inspection:

<b>8-27-2020</b>
------------------

## 5. Person(s) interviewed and description of their association with the project:

NAME	DATE	ASSOCIATION WITH THE PROJECT
<b>Travis Singhose</b>	<b>8-27-2020</b>	<b>Owner</b>

## 6. County:

<b>Harney</b>
---------------

## 7. If any property described in the place of use of the transfer final order is excluded from this report, identify the owner of record for that property (ORS 537.230(5)):

OWNER OF RECORD <b>N/A</b>		
ADDRESS		
CITY	STATE	ZIP

Add additional tables for owners of record as needed



SECTION 2  
SIGNATURES

OWRD

CWRE Statement, Seal and Signature

The facts contained in this Claim of Beneficial Use are true and correct to the best of my knowledge.

Seal and Signature



Renewal Date: 12-31-2019

CWRE NAME <b>Gary DeJarnatt</b>		PHONE No.	ADDITIONAL CONTACT No. <b>John Short 541-389-2837</b>
Job # 20080			
ADDRESS <b>20735 Double Peaks Drive</b>			
CITY <b>Bend</b>	STATE <b>OR</b>	ZIP <b>97701</b>	E-MAIL

Transfer Holder of Record Signature or Acknowledgement

Each transfer holder of record must sign this form in the space provided below.

The facts contained in this Claim of Beneficial Use are true and correct to the best of my knowledge. I request that the Department issue a water right certificate.

SIGNATURE	PRINT OR TYPE NAME	TITLE	DATE
<i>Travis Singhose</i>	Travis Singhose	owner	2-29-21
<i>Kelly Singhose</i>	Kelly Singhose	owner	2-29-21



MAR 04 2021

## SECTION 3

## Changes Made

OWRD

Note: The Claim only needs to describe the changes that were authorized in the transfer final order.

## Change #1

## Change in POA(s) or Additional POA(s)

Did the transfer order authorize a change in the points of appropriation or additional points of appropriation?

YES NO

If "NO", this Section can be deleted.

## 1. New or additional point of appropriation name or number:

POINT OF APPROPRIATION (POA) NAME OR NUMBER (CORRESPOND TO MAP)	WELL LOG ID # FOR ALL WORK PERFORMED ON THE WELL (IF APPLICABLE)	WELL TAG # (IF APPLICABLE)	SOURCE (IF LISTED IN TRANSFER FINAL ORDER)
Well 1	HARN 1116		Malheur Lake Basin
Well 2	HARN 51588	L-94026	"
Well 3	HARN 1118	L-121032	"
Well 11	HARN 1115		"
Well 12	HARN 52930	L-132034	"
Well 13	HARN 52897	L-132039	"
Well 14	HARN 52901	L-132048	"
Well 15	HARN 1117		"
Well A	HARN 52934	L-124611	"
Well B	HARN 52835	L-132138	"

Attach each well log available for the well (include the log for the original well and any subsequent alterations, reconstructions, or deepenings)

If well logs are available, items A and B below can be deleted

## A. If well logs are not available, provide as much of the following information as possible:

CASING DIAMETER	CASING DEPTH	TOTAL DEPTH	COMPLETION DATE OF ORIGINAL WELL	COMPLETION DATES OF ALTERATIONS	WHO THE WELL WAS DRILLED FOR	WELL DRILLED BY

B. In addition to the information requested in item "A" above, provide any other information which may help the Department locate any well logs associated with this appropriation.

--



MAR 04 2021

## 2. Variations:

Was the use developed differently from what was authorized by the transfer final order, or extension final?

YES NO

OWRD

If yes, describe below.

(e.g. "The order allowed three new/additional points of appropriation. The water user only developed one of the points.")

Robey Well 1, Robey Well 2, Well 6, Well 10, & Well 16 were not developed as APOA wells for either C-55574 or C-82391. Well 5, already authorized under C-55574, was not developed as an APOA well for C-82391. Well 4, already authorized under C-82391, was not developed as an APOA well for C-55574.

## 3. Claim Summary:

NEW OR ADDITIONAL POA NAME OR #	MAXIMUM RATE AUTHORIZED	CALCULATED THEORETICAL RATE BASED ON SYSTEM	AMOUNT OF WATER MEASURED
Well 1	5.79 CFS	2.09 CFS	N/A
Well 2	5.79 CFS	3.32 CFS	"
Well 3	5.79 CFS	1.21 CFS	"
Well 11	5.79 CFS	2.56 CFS	"
Well 12	5.79 CFS	2.04 CFS	"
Well 13	5.79 CFS	2.00 CFS	"
Well 14	5.79 CFS	1.93 CFS	"
Well 15	5.79 CFS	1.22 CFS	"
Well A	5.79 CFS	1.26 CFS	"
Well B	5.79 CFS	2.37 CFS	"

## System Description

Are there multiple new or additional Points of Appropriation (POA)?

YES NO

If "YES" you will need to copy and complete either Section A or B in this Section for each POA.

POA Name or Number this section describes (only needed if there is more than one):

Well 1 HARN 1116

## A. POA System Information

Provide the following information concerning the point of appropriation. Information provided must describe the equipment used to appropriate water from the point of appropriation.

## 1. Pump Information

MANUFACTURER	MODEL	SERIAL NUMBER	TYPE (CENTRIFUGAL, TURBINE OR SUBMERSIBLE)	INTAKE SIZE	DISCHARGE SIZE
			Submersible		



RECEIVED

MAR 04 2021

OWRD

## 2. Motor Information

MANUFACTURER	HORSEPOWER
	25

## 3. Theoretical Pump Capacity

HORSEPOWER	OPERATING PSI	LIFT FROM SOURCE TO PUMP *IF A WELL, THE WATER LEVEL DURING PUMPING	LIFT FROM PUMP TO PLACE OF USE	TOTAL PUMP OUTPUT (IN CFS)
25	15	37'	9'	2.09 CFS

## 4. Provide pump calculations:

See attached OWRD Pump Calculations

## 5. Measured Pump Capacity (using meter if meter was present and system was operating)

INITIAL METER READING	ENDING METER READING	DURATION OF TIME OBSERVED	TOTAL PUMP OUTPUT (IN CFS)
n/a			

Reminder: For pump calculations use the reference information at the end of this document.

## 6. Additional notes or comments related to the system:

## B. Groundwater Source Information (Well and Sump)

1. Is the appropriation from a dug well (sump)?

YES NO

If "NO", items 2 through 4 relating to this section may be deleted.

Well 2 HARN 51588/L-94026

## A. POA System Information

Provide the following information concerning the point of appropriation. Information provided must describe the equipment used to appropriate water from the point of appropriation.

## 1. Pump Information

MANUFACTURER	MODEL	SERIAL NUMBER	TYPE (CENTRIFUGAL, TURBINE OR SUBMERSIBLE)	INTAKE SIZE	DISCHARGE SIZE
Flowserve	10EHM	0906CGC84635-1	Turbine		

## 2. Motor Information

MANUFACTURER	HORSEPOWER
	40



MAR 04 2021

## 3. Theoretical Pump Capacity

HORSEPOWER	OPERATING PSI	LIFT FROM SOURCE TO PUMP *IF A WELL, THE WATER LEVEL DURING PUMPING	LIFT FROM PUMP TO PLACE OF USE	TOTAL PUMP OUTPUT (IN CFS)
40	15	37.83'	9'	3.32 CFS

## 4. Provide pump calculations:

See attached OWRD Pump Calculations

## 5. Measured Pump Capacity (using meter if meter was present and system was operating)

INITIAL METER READING	ENDING METER READING	DURATION OF TIME OBSERVED	TOTAL PUMP OUTPUT (IN CFS)
n/a			

Reminder: For pump calculations use the reference information at the end of this document.

## 6. Additional notes or comments related to the system:

## B. Groundwater Source Information (Well and Sump)

## 1. Is the appropriation from a dug well (sump)?

YES NO

If "NO", items 2 through 4 relating to this section may be deleted.

Well 3 HARN 1118/L-121032

## A. POA System Information

Provide the following information concerning the point of appropriation. Information provided must describe the equipment used to appropriate water from the point of appropriation.

## 1. Pump Information

MANUFACTURER	MODEL	SERIAL NUMBER	TYPE (CENTRIFUGAL, TURBINE OR SUBMERSIBLE)	INTAKE SIZE	DISCHARGE SIZE
			Submersible		

## 2. Motor Information

MANUFACTURER	HORSEPOWER
	15

## 3. Theoretical Pump Capacity

HORSEPOWER	OPERATING PSI	LIFT FROM SOURCE TO PUMP *IF A WELL, THE WATER LEVEL DURING PUMPING	LIFT FROM PUMP TO PLACE OF USE	TOTAL PUMP OUTPUT (IN CFS)
15	15	38.3'	11'	1.21 CFS



MAR 04 2021

## 4. Provide pump calculations:

OWRD

See attached OWRD Pump Calculations

## 5. Measured Pump Capacity (using meter if meter was present and system was operating)

INITIAL METER READING	ENDING METER READING	DURATION OF TIME OBSERVED	TOTAL PUMP OUTPUT (IN CFS)
n/a			

Reminder: For pump calculations use the reference information at the end of this document.

## 6. Additional notes or comments related to the system:

## B. Groundwater Source Information (Well and Sump)

## 1. Is the appropriation from a dug well (sump)?

YES NO

If "NO", items 2 through 4 relating to this section may be deleted.

Well 11 HARN 1115

## A. POA System Information

Provide the following information concerning the point of appropriation. Information provided must describe the equipment used to appropriate water from the point of appropriation.

## 1. Pump Information

MANUFACTURER	MODEL	SERIAL NUMBER	TYPE (CENTRIFUGAL, TURBINE OR SUBMERSIBLE)	INTAKE SIZE	DISCHARGE SIZE
Johnston		IJ-15318	Turbine		

## 2. Motor Information

MANUFACTURER	HORSEPOWER
US Motors	20

## 3. Theoretical Pump Capacity

HORSEPOWER	OPERATING PSI	LIFT FROM SOURCE TO PUMP *If a well, the water level during pumping	LIFT FROM PUMP TO PLACE OF USE	TOTAL PUMP OUTPUT (IN CFS)
20	15	10'	7'	2.56 CFS

## 4. Provide pump calculations:

See attached OWRD Pump Calculations

## 5. Measured Pump Capacity (using meter if meter was present and system was operating)

INITIAL METER READING	ENDING METER READING	DURATION OF TIME OBSERVED	TOTAL PUMP OUTPUT (IN CFS)
n/a			



Reminder: For pump calculations use the reference information at the end of this document.

6. Additional notes or comments related to the system:

OWRD

## B. Groundwater Source Information (Well and Sump)

1. Is the appropriation from a dug well (sump)?

YES NO

If "NO", items 2 through 4 relating to this section may be deleted.

**Well 12 HARN 52930/L-132034**

## A. POA System Information

Provide the following information concerning the point of appropriation. Information provided must describe the equipment used to appropriate water from the point of appropriation.

### 1. Pump Information

MANUFACTURER	MODEL	SERIAL NUMBER	TYPE (CENTRIFUGAL, TURBINE OR SUBMERSIBLE)	INTAKE SIZE	DISCHARGE SIZE
			<b>Submersible</b>		

### 2. Motor Information

MANUFACTURER	HORSEPOWER
	<b>25</b>

### 3. Theoretical Pump Capacity

HORSEPOWER	OPERATING PSI	LIFT FROM SOURCE TO PUMP *If a well, the water level during pumping	LIFT FROM PUMP TO PLACE OF USE	TOTAL PUMP OUTPUT (IN CFS)
<b>25</b>	<b>15</b>	<b>40'</b>	<b>8'</b>	<b>2.04 CFS</b>

### 4. Provide pump calculations:

**See attached OWRD Pump Calculations**

### 5. Measured Pump Capacity (using meter if meter was present and system was operating)

INITIAL METER READING	ENDING METER READING	DURATION OF TIME OBSERVED	TOTAL PUMP OUTPUT (IN CFS)
<b>n/a</b>			

Reminder: For pump calculations use the reference information at the end of this document.

6. Additional notes or comments related to the system:

## B. Groundwater Source Information (Well and Sump)



1. Is the appropriation from a dug well (sump)?

YES NO

If "NO", items 2 through 4 relating to this section may be deleted.

**Well 13 HARN 52897/L-132039**

### A. POA System Information

Provide the following information concerning the point of appropriation. Information provided must describe the equipment used to appropriate water from the point of appropriation.

#### 1. Pump Information

MANUFACTURER	MODEL	SERIAL NUMBER	TYPE (CENTRIFUGAL, TURBINE OR SUBMERSIBLE)	INTAKE SIZE	DISCHARGE SIZE
			Submersible		

#### 2. Motor Information

MANUFACTURER	HORSEPOWER
	25

#### 3. Theoretical Pump Capacity

HORSEPOWER	OPERATING PSI	LIFT FROM SOURCE TO PUMP *IF A WELL, THE WATER LEVEL DURING PUMPING	LIFT FROM PUMP TO PLACE OF USE	TOTAL PUMP OUTPUT (IN CFS)
25	15	42'	8'	2.00 CFS

#### 4. Provide pump calculations:

See attached OWRD Pump Calculations

#### 5. Measured Pump Capacity (using meter if meter was present and system was operating)

INITIAL METER READING	ENDING METER READING	DURATION OF TIME OBSERVED	TOTAL PUMP OUTPUT (IN CFS)
n/a			

Reminder: For pump calculations use the reference information at the end of this document.

#### 6. Additional notes or comments related to the system:

--

### B. Groundwater Source Information (Well and Sump)

1. Is the appropriation from a dug well (sump)?

YES NO

If "NO", items 2 through 4 relating to this section may be deleted.

**Well 14 HARN 52901/L-132048**



**A. POA System Information**

Provide the following information concerning the point of appropriation. Information provided must describe the equipment used to appropriate water from the point of appropriation.

**1. Pump Information**

MANUFACTURER	MODEL	SERIAL NUMBER	TYPE (CENTRIFUGAL, TURBINE OR SUBMERSIBLE)	INTAKE SIZE	DISCHARGE SIZE
			Submersible		

**2. Motor Information**

MANUFACTURER	HORSEPOWER
	25

**3. Theoretical Pump Capacity**

HORSEPOWER	OPERATING PSI	LIFT FROM SOURCE TO PUMP *IF A WELL, THE WATER LEVEL DURING PUMPING	LIFT FROM PUMP TO PLACE OF USE	TOTAL PUMP OUTPUT (IN CFS)
25	15	45'	8'	1.93 CFS

**4. Provide pump calculations:**

See attached OWRD Pump Calculations

**5. Measured Pump Capacity (using meter if meter was present and system was operating)**

INITIAL METER READING	ENDING METER READING	DURATION OF TIME OBSERVED	TOTAL PUMP OUTPUT (IN CFS)
n/a			

Reminder: For pump calculations use the reference information at the end of this document.

**6. Additional notes or comments related to the system:****B. Groundwater Source Information (Well and Sump)**

1. Is the appropriation from a dug well (sump)?

YES NO

If "NO", items 2 through 4 relating to this section may be deleted.

Well 15 HARN 1117

**A. POA System Information**

Provide the following information concerning the point of appropriation. Information provided must describe the equipment used to appropriate water from the point of appropriation.



**1. Pump Information**

MANUFACTURER	MODEL	SERIAL NUMBER	TYPE (CENTRIFUGAL, TURBINE OR SUBMERSIBLE)	INTAKE SIZE	DISCHARGE SIZE
			<b>Submersible</b>		

**2. Motor Information**

MANUFACTURER	HORSEPOWER
	<b>15</b>

**3. Theoretical Pump Capacity**

HORSEPOWER	OPERATING PSI	LIFT FROM SOURCE TO PUMP *If a well, the water level DURING PUMPING	LIFT FROM PUMP TO PLACE OF USE	TOTAL PUMP OUTPUT (IN CFS)
<b>15</b>	<b>15</b>	<b>39.5'</b>	<b>9'</b>	<b>1.22 CFS</b>

**4. Provide pump calculations:**

<b>See attached OWRD Pump Calculations</b>
--

**5. Measured Pump Capacity (using meter if meter was present and system was operating)**

INITIAL METER READING	ENDING METER READING	DURATION OF TIME OBSERVED	TOTAL PUMP OUTPUT (IN CFS)
<b>n/a</b>			

**Reminder: For pump calculations use the reference information at the end of this document.**

**6. Additional notes or comments related to the system:**

--

**B. Groundwater Source Information (Well and Sump)**

1. Is the appropriation from a dug well (sump)?

YES NO

If "NO", items 2 through 4 relating to this section may be deleted.

<b>Well A HARN 52934/L-124611</b>
-----------------------------------

**A. POA System Information**

Provide the following information concerning the point of appropriation. Information provided must describe the equipment used to appropriate water from the point of appropriation.

**1. Pump Information**

MANUFACTURER	MODEL	SERIAL NUMBER	TYPE (CENTRIFUGAL, TURBINE OR SUBMERSIBLE)	INTAKE SIZE	DISCHARGE SIZE
			<b>Submersible</b>		

**RECEIVED**

**MAR 04 2021**



RECEIVED

MAR 04 2021

OWRD

## 2. Motor Information

MANUFACTURER	HORSEPOWER
	20

## 3. Theoretical Pump Capacity

HORSEPOWER	OPERATING PSI	LIFT FROM SOURCE TO PUMP *IF A WELL, THE WATER LEVEL DURING PUMPING	LIFT FROM PUMP TO PLACE OF USE	TOTAL PUMP OUTPUT (IN CFS)
20	15	60'	14'	1.26 CFS

## 4. Provide pump calculations:

See attached OWRD Pump Calculations

## 5. Measured Pump Capacity (using meter if meter was present and system was operating)

INITIAL METER READING	ENDING METER READING	DURATION OF TIME OBSERVED	TOTAL PUMP OUTPUT (IN CFS)
n/a			

Reminder: For pump calculations use the reference information at the end of this document.

## 6. Additional notes or comments related to the system:

## B. Groundwater Source Information (Well and Sump)

1. Is the appropriation from a dug well (sump)?

YES NO

If "NO", items 2 through 4 relating to this section may be deleted.

Well B HARN 52835/L-132138

## A. POA System Information

Provide the following information concerning the point of appropriation. Information provided must describe the equipment used to appropriate water from the point of appropriation.

## 1. Pump Information

MANUFACTURER	MODEL	SERIAL NUMBER	TYPE (CENTRIFUGAL, TURBINE OR SUBMERSIBLE)	INTAKE SIZE	DISCHARGE SIZE
Fairbanks-Morse	10A6STG		Turbine		

## 2. Motor Information

MANUFACTURER	HORSEPOWER
US Motors	30



### 3. Theoretical Pump Capacity

HORSEPOWER	OPERATING PSI	LIFT FROM SOURCE TO PUMP *If A WELL, THE WATER LEVEL DURING PUMPING	LIFT FROM PUMP TO PLACE OF USE	TOTAL PUMP OUTPUT (IN CFS)
30	15	40'	11'	2.37 CFS

### 4. Provide pump calculations:

See attached OWRD Pump Calculations

### 5. Measured Pump Capacity (using meter if meter was present and system was operating)

INITIAL METER READING	ENDING METER READING	DURATION OF TIME OBSERVED	TOTAL PUMP OUTPUT (IN CFS)
n/a			

Reminder: For pump calculations use the reference information at the end of this document.

### 6. Additional notes or comments related to the system:

## B. Groundwater Source Information (Well and Sump)

#### 1. Is the appropriation from a dug well (sump)?

YES NO

If "NO", items 2 through 4 relating to this section may be deleted.

#### Change #2

#### Change in Place of Use

Did the transfer order authorize a change in the place of use?

YES NO

If "NO", this Section can be deleted.

#### 1. Claim Summary – Authorized Use:

If Irrigation or Nursery Use:

THE # OF ACRES ALLOWED	THE # OF ACRES DEVELOPED
463.0	463.0

If the new use(s) was not irrigation or nursery:

NEW USE(S)	WAS THE NEW PLACE OF USE DEVELOPED TO THE FULL EXTENT AUTHORIZED UNDER THE ORDER? (INCLUDE THE LOCATION OF THE DEVELOPED PLACE USE ON THE CLAIM MAP)
	YES NO <u>NA</u>
	YES NO <u>NA</u>

RECEIVED

MAR 04 2021

OWRD



2. Variations:

Was the use developed differently from what was authorized by the transfer final order? YES NO

If yes, describe below.

(e.g. "The order authorized a change in place of use for 40 acres. The water user only developed 38 acres.")

RECEIVED

MAR 04 2021

OWRD



### Change #3

#### Change in Character of Use

Did the transfer order authorize a change in character of use?

YES NO

*If "NO", this Section can be deleted.*

#### SECTION 4

#### CONDITIONS

All conditions contained in the transfer final order, or any extension final order shall be addressed. Reports that do not address all performance related conditions will be returned.

##### 1. Time Limits:

Describe how the water user has complied with each of the development timelines established in the transfer final order and any extensions of time issued for the transfer:

	DATE FROM TRANSFER	DATE THE AUTHORIZED CHANGES WERE COMPLETED *THIS DATE MUST FALL BETWEEN THE "ISSUANCE DATE" AND THE "COMPLETENESS DATE"
ISSUANCE DATE	11-27-2018	
COMPLETENESS DATE FROM ORDER (C)	10-1-2020	10-1-2020

\* MUST BE WITHIN PERIOD BETWEEN TRANSFER FINAL ORDER, OR ANY EXTENSION FINAL ORDER ISSUANCE AND THE DATE TO COMPLETE THE CHANGE

##### 2. Is there an extension final order(s)?

YES NO

*If "NO", you may delete the following table.*

##### 3. Measurement Conditions:

a. Does the transfer final order, or any extension final order require the installation of a meter or other approved measuring device?

YES NO

*If "NO", items b through f relating to this section may be deleted.*

Reminder: If a meter or approved measuring device was required, the COBU map must indicate the location of the device in relation to the point of appropriation.

b. Has a meter been installed?

YES NO

RECEIVED  
MAR 04 2021  
OWRD



c. Meter Information

POA NAME OR #	MANUFACTURER	SERIAL #	CONDITION (WORKING OR NOT)	CURRENT METER READING	DATE INSTALLED
Well 1	Aclara	84-281-890	Working	None	2020
Well 2	McCrometer	12-02502	Working	558961	2015
Well 3	Aclara	84-281-891	Working	None	2016
Well 5	McCrometer	12-02503	Working	227704	2015
Well 11	GF	61709201025	Working	None	2020
Well 12	GF	SB12009	Working	None	2020
Well 13	GF	NONE	Working	None	2020
Well 14	GF	NONE	Working	None	2020
Well 15	Aclara	82-815-722	Working	23663	2020
Well A	GF	62001151588	Working	27	2020
Well B	GF	NONE	Working	2	2020

If a meter has been installed, items d through f relating to this section may be deleted.

4. Recording and reporting conditions

a. Is the water user required to report the water use to the Department? YES NO

If "NO", item b relating to this section may be deleted.

5. Other conditions required by the transfer final order or extension final order:

- a. Were there special well construction standards? YES NO
- b. Was submittal of a ground water monitoring plan required? YES NO
- c. Other conditions? YES NO

If "YES" to any of the above, identify the condition and describe the water user's actions to comply with the condition(s):

## SECTION 5 ATTACHMENTS

Provide a list of any additional documents you are attaching to this report:

ATTACHMENT NAME	DESCRIPTION
Pump Calcs	OWRD Pump Calculations
Well Logs	HARN 1116, HARN 51588, HARN 1118, HARN 1128, HARN 1115, HARN 52930, HARN 52897, HARN 52901, HARN 1117, HARN 52934, HARN 52835
CBU Map	Claim of Beneficial Use Map

RECEIVED

MAR 04 2021



## SECTION 6

### CLAIM OF BENEFICIAL USE MAP

The Claim of Beneficial Use Map must be submitted with this claim. Claims submitted without the Claim of Beneficial Use map will be returned. The map shall be submitted on poly film at a scale of 1" = 1320 feet, 1" = 400 feet, or the original full-size scale of the county assessor map for the location.

The changes that were authorized under the transfer final order must be mapped based on the developed locations; new or additional points of appropriation and place of use.

In cases where the order involved additional points of appropriation, the additional points should be mapped based on their developed locations. The original points of appropriation should be mapped based on the original right of record at the time the transfer final order was issued.

In cases where the order involved changing the place of use for a portion of a water right, the portion of the place of use being changed should be mapped based on the developed location. If the transfer also included portions of the place of use that were not being modified, but were receiving a new or additional point of appropriation, the place of use for those lands should be mapped based on the original right of record at the time the transfer final order was issued.

Provide a general description of the survey method used to prepare the map. Examples of possible methods include, but are not limited to, a traverse survey, GPS, or the use of aerial photos. If the basis of the survey is an aerial photo, provide the source, date, series and the aerial photo identification number.

On-site direct measurement and NAIP imagery.

RECEIVED

MAR 04 2021

OWRD

WR



## Map Checklist

Please be sure that the map you submit includes ALL the items listed below.

(Reminder: Incomplete maps and/or claims may be returned.)

- ☒ Map on polyester film
- ☒ Appropriate scale (1" = 400 feet, 1" = 1320 feet, or the original full-size scale of the county assessor map)
- ☒ Township, Range, Section, Donation Land Claims, and Government Lots
- ☒ If irrigation, number of acres irrigated within each projected Donation Land Claims, Government Lots, Quarter-Quarters
- N/A Locations of fish screens and/or fish by-pass devices in relationship to point of diversion
- ☒ Locations of meters and/or measuring devices in relationship to point of diversion or appropriation
- ☒ Conveyance structures illustrated (pumps, reservoirs, pipelines, ditches, etc.)
- ☒ Point(s) of diversion or appropriation (illustrated and coordinates)
- ☒ Tax lot boundaries and numbers
- N/A Source illustrated if surface water
- ☒ Disclaimer ("This map is not intended to provide legal dimensions or locations of property ownership lines")
- ☒ Application and permit number or transfer number
- ☒ North arrow
- ☒ Legend
- ☒ CWRE stamp and signature

RECEIVED

MAR 04 2021

OWRD



# T25S R31E, WM, HARNEY COUNTY, OR

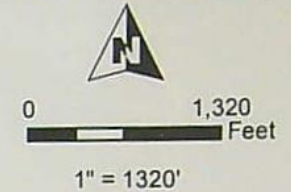

- Well & Meter
- Pipeline
- POU IR (from G-6961) 8-12-1976 Priority
- POU IR (from G-9879) 4-19-1982 Priority
- Section
- Quarter Quarter
- Tax Lot

RECEIVED  
MAR 04 2021

OWRD



RENEWAL DATE 12/31/2021



## Well Locations:

Well 1 (HARN 1116): 4020' N 430' W of SE Cor S 9  
 Well 2 (L-94026/HARN 51588): 20' S of Cen Cor S 9  
 Well 3 (L-121032/HARN 1118): 1370' N 1270' W of SE Cor S 9  
 Well 5 (L-121034/HARN 1128): 1300' S 2050' W of SE Cor S 9  
 Well 11 (HARN 1115): 1250' N 2770' W of SE Cor S 9  
 Well 12 (L-132034): 1120' N 250' W of SE Cor S 9  
 Well 13 (L-132039/HARN 52897): 1220' N 60' E of SE Cor S 9  
 Well 14 (L-132048/HARN 52901): 1500' N 240' W of SE Cor S 9  
 Well 15 (HARN 1117): 2700' N 560' W of SE Cor S 9  
 Well A (L-124611): 130' S 330' W of SE Cor S 9  
 Well B (L-132138/HARN 52835): 460' S 2070' W of SE Cor S 9

## CLAIM OF BENEFICIAL USE MAP TRAVIS & KELLY SINGHOSE

T-12819

Date: 2/10/2021

Project #20080

This map is not intended  
to provide legal dimensions  
or locations of property  
ownership lines.

**WATER RIGHT SERVICES, LLC**  
 PO BOX 1830, BEND, OR 97709  
**WWW.OREGONWATER.US** CCB # 197121  
 johnshort@usa.com 541-389-2837



<b>Pump Capacity Calculation Sheet</b>		<u>WELL 1 T-12819</u>				
using Department designed formula:						
(hp)(efficiency) / (lift + psi head) = capacity in cfs						
Efficiency:						
Centrifugal = 6.61						
Turbine = 7.04						
<b>Data Entry (fill in underlined blanks)</b>						
HP = <u>25</u>						
Efficiency = <u>7.04</u>						
Lift = <u>46</u>						
PSI = <u>15</u>						
<b>Results Calculated</b>						
(hp)(efficiency) =		176				
Head based on psi =		38.1				
Total dynamic head =		84.1				
(head + lift)						
Pump Capacity =		2.09	cfs			

RECEIVED

MAR 04 2021

OWRD



<b>Pump Capacity Calculation Sheet</b>		<u>WELL 2 T-12819</u>				
using Department designed formula:						
(hp)(efficiency) / (lift + psi head) = capacity in cfs						
Efficiency:						
Centrifugal = 6.61						
Turbine = 7.04						
<b>Data Entry (fill in underlined blanks)</b>						
HP =	<u>40</u>					
Efficiency =	<u>7.04</u>					
Lift =	<u>46.83</u>					
PSI =	<u>15</u>					
<b>Results Calculated</b>						
(hp)(efficiency) =	<u>281.6</u>					
Head based on psi =	<u>38.1</u>					
Total dynamic head =	<u>84.9</u>					
(head + lift)						
<b>Pump Capacity =</b>	<b><u>3.32</u></b>	<b>cfs</b>				

RECEIVED

MAR 04 2021

OWRD



<b>Pump Capacity Calculation Sheet</b>		<b><u>WELL 3 T-12819</u></b>				
using Department designed formula:						
(hp)(efficiency) / (lift + psi head) = capacity in cfs						
Efficiency:						
Centrifugal = 6.61						
Turbine = 7.04						
<b>Data Entry (fill in underlined blanks)</b>						
HP = 15						
Efficiency = 7.04						
Lift = 49.3						
PSI = 15						
<b>Results Calculated</b>						
(hp)(efficiency) = 105.6						
Head based on psi = 38.1						
Total dynamic head = 87.4						
(head + lift)						
<b>Pump Capacity = 1.21 cfs</b>						

RECEIVED

MAR 04 2021

OWRD



<b>Pump Capacity Calculation Sheet</b>		<u>WELL 5 T-12819</u>				
using Department designed formula:						
(hp)(efficiency) / (lift + psi head) = capacity in cfs						
Efficiency:						
Centrifugal = 6.61						
Turbine = 7.04						
<b>Data Entry (fill in underlined blanks)</b>						
HP =	<u>60</u>					
Efficiency =	<u>7.04</u>					
Lift =	<u>49.3</u>					
PSI =	<u>15</u>					
<b>Results Calculated</b>						
(hp)(efficiency) =	<u>422.4</u>					
Head based on psi =	<u>38.1</u>					
Total dynamic head =	<u>87.4</u>					
(head + lift)						
<b>Pump Capacity =</b>	<b>4.83</b>	<b>cfs</b>				

RECEIVED

MAR 04 2021

OWRD



<b>Pump Capacity Calculation Sheet</b>		<b>WELL 11 T-12819</b>				
using Department designed formula:						
(hp)(efficiency) / (lift + psi head) = capacity in cfs						
Efficiency:						
Centrifugal = 6.61						
Turbine = 7.04						
<b>Data Entry (fill in underlined blanks)</b>						
HP =	<u>20</u>					
Efficiency =	<u>7.04</u>					
Lift =	<u>17</u>					
PSI =	<u>15</u>					
<b>Results Calculated</b>						
(hp)(efficiency) =	140.8					
Head based on psi =	38.1					
Total dynamic head =	55.1					
(head + lift)						
<b>Pump Capacity =</b>	<b>2.56</b>	<b>cfs</b>				

RECEIVED

MAR 04 2021

OWRD



<b>Pump Capacity Calculation Sheet</b>		<u>WELL 12 T-12819</u>				
using Department designed formula:						
(hp)(efficiency) / (lift + psi head) = capacity in cfs						
Efficiency:						
Centrifugal = 6.61						
Turbine = 7.04						
<b>Data Entry (fill in underlined blanks)</b>						
HP = <u>25</u>						
Efficiency = <u>7.04</u>						
Lift = <u>48</u>						
PSI = <u>15</u>						
<b>Results Calculated</b>						
(hp)(efficiency) =		176				
Head based on psi =		38.1				
Total dynamic head =		86.1				
(head + lift)						
<b>Pump Capacity =</b>		<b>2.04</b>	<b>cfs</b>			

RECEIVED

MAR 04 2021

OWRD



<b>Pump Capacity Calculation Sheet</b>		<u>WELL 13 T-12819</u>				
using Department designed formula:						
(hp)(efficiency) / (lift + psi head) = capacity in cfs						
Efficiency:						
Centrifugal = 6.61						
Turbine = 7.04						
<b>Data Entry (fill in underlined blanks)</b>						
HP = 25						
Efficiency = 7.04						
Lift = 50						
PSI = 15						
<b>Results Calculated</b>						
(hp)(efficiency) = 176						
Head based on psi = 38.1						
Total dynamic head = 88.1						
(head + lift)						
Pump Capacity = 2.00 cfs						

RECEIVED

MAR 04 2021

OWRD



<b>Pump Capacity Calculation Sheet</b>		<u>WELL 14 T-12819</u>				
using Department designed formula:						
(hp)(efficiency) / (lift + psi head) = capacity in cfs						
Efficiency:						
Centrifugal = 6.61						
Turbine = 7.04						
<b>Data Entry (fill in underlined blanks)</b>						
HP =	<u>25</u>					
Efficiency =	<u>7.04</u>					
Lift =	<u>53</u>					
PSI =	<u>15</u>					
<b>Results Calculated</b>						
(hp)(efficiency) =	176					
Head based on psi =	38.1					
Total dynamic head =	91.1					
(head + lift)						
Pump Capacity =	1.93	cfs				

RECEIVED

MAR 04 2021

OWRD



<b>Pump Capacity Calculation Sheet</b>		<u>WELL 15 T-12819</u>				
using Department designed formula:						
(hp)(efficiency) / (lift + psi head) = capacity in cfs						
Efficiency:						
Centrifugal = 6.61						
Turbine = 7.04						
<b>Data Entry (fill in underlined blanks)</b>						
HP =	<u>15</u>					
Efficiency =	<u>7.04</u>					
Lift =	<u>48.5</u>					
PSI =	<u>15</u>					
<b>Results Calculated</b>						
(hp)(efficiency) =	<u>105.6</u>					
Head based on psi =	<u>38.1</u>					
Total dynamic head =	<u>86.6</u>					
(head + lift)						
<b>Pump Capacity =</b>	<b>1.22</b>	<b>cfs</b>				

RECEIVED

MAR 04 2021

OWRD



<b>Pump Capacity Calculation Sheet</b>		<u>WELL A T-12819</u>				
using Department designed formula:						
(hp)(efficiency) / (lift + psi head) = capacity in cfs						
Efficiency:						
Centrifugal = 6.61						
Turbine = 7.04						
<b>Data Entry (fill in underlined blanks)</b>						
HP =	<u>20</u>					
Efficiency =	<u>7.04</u>					
Lift =	<u>74</u>					
PSI =	<u>15</u>					
<b>Results Calculated</b>						
(hp)(efficiency) =	<u>140.8</u>					
Head based on psi =	<u>38.1</u>					
Total dynamic head =	<u>112.1</u>					
(head + lift)						
<b>Pump Capacity =</b>	<b>1.26</b>	<b>cfs</b>				

RECEIVED  
MAR 04 2021  
OWRD



<b>Pump Capacity Calculation Sheet</b>		<u>WELL B T-12819</u>				
using Department designed formula:						
(hp)(efficiency) / (lift + psi head) = capacity in cfs						
Efficiency:						
Centrifugal = 6.61						
Turbine = 7.04						
<b>Data Entry (fill in underlined blanks)</b>						
HP =	<u>30</u>					
Efficiency =	<u>7.04</u>					
Lift =	<u>51</u>					
PSI =	<u>15</u>					
<b>Results Calculated</b>						
(hp)(efficiency) =	<u>211.2</u>					
Head based on psi =	<u>38.1</u>					
Total dynamic head =	<u>89.1</u>					
(head + lift)						
<b>Pump Capacity =</b>	<b><u>2.37</u></b>	<b>cfs</b>				

RECEIVED

MAR 04 2021

OWRD



NOTICE TO WATER WELL CONTRACTOR  
The original and first copy of this report  
are to be filed with the

WATER RESOURCES DEPARTMENT,  
SALEM, OREGON 97310  
within 30 days from the date  
of well completion.

HARN 1116

WATER WELL REPORT  
STATE OF OREGON

JUL 27 1979

(Please type or print)

(Do not write above this line)

FEB 23 1980

State Well No. 31E-99

State Permit No. 1116

WATER RESOURCES DEPT

WATER RESOURCES DEPT

(1) OWNER:

SALEM, OREGON

Name J.W. McAllister and Jett C. Blackburn

Address 771 PONDEROSA VILLAGE

BURNS, OREGON 97220

(2) TYPE OF WORK (check):

New Well ☒ Deepening ☐ Reconditioning ☐ Abandon ☐

If abandonment, describe material and procedure in Item 12.

(3) TYPE OF WELL:

Rotary ☒ Driven ☐  
Cable ☐ Jetted ☐  
Dug ☐ Bored ☐

(4) PROPOSED USE (check):

Domestic ☒ Industrial ☐ Municipal ☐  
Irrigation ☐ Test Well ☐ Other ☐

(5) CASING INSTALLED:

Threaded ☐ Welded ☒

16" Diam. from +1 ft. to 156 ft. Gage 250

" Diam. from ft. to ft. Gage

" Diam. from ft. to ft. Gage

(6) PERFORATIONS:

Perforated? ☒ Yes ☐ No.

Type of perforator used FACTORY LUVERD

Size of perforations 3 in. by 1/8 in.

2304 perforations from 60 ft. to 156 ft.

perforations from ft. to ft.

perforations from ft. to ft.

(7) SCREENS:

Well screen installed? ☐ Yes ☒ No

Manufacturer's Name

Type Model No.

Diam. Slot size Set from ft. to ft.

Diam. Slot size Set from ft. to ft.

(8) WELL TESTS:

Drawdown is amount water level is  
lowered below static level

Was a pump test made? ☐ Yes ☐ No If yes, by whom?

Yield: 550 gal./min. with 90 ft. drawdown after 12 hrs.

" " " "

" " " "

Ball test gal./min. with ft. drawdown after hrs.

Artesian flow none g.p.m.

Temperature of water 63 Depth artesian flow encountered ft.

(9) CONSTRUCTION:

Well seal—Material used cement grout

Well sealed from land surface to 18 ft.

Diameter of well bore to bottom of seal 30 in.

Diameter of well bore below seal 30 in.

Number of sacks of cement used in well seal 60 sacks

How was cement grout placed? poured

Was a drive shoe used? ☐ Yes ☒ No Plugs Size: location ft.

Did any strata contain unusable water? ☐ Yes ☒ No

Type of water? depth of strata

Method of sealing strata off

Was well gravel packed? ☒ Yes ☐ No Size of gravel: 3/8

Gravel placed from 18 ft. to 156 ft.

(10) LOCATION OF WELL:

County HARNEY

Driller's well number #1

SE 1/4 NE 1/4 Section 9 T. 255 R. 31 E W.M.

Bearing and distance from section or subdivision corner

(11) WATER LEVEL: Completed well.

Depth at which water was first found 32 ft.

Static level 8 ft. below land surface. Date 7/25/79

Artesian pressure lbs. per square inch. Date

(12) WELL LOG:

Diameter of well below casing 30"

Depth drilled 205 ft. Depth of completed well 156 ft.

Formation: Describe color, texture, grain size and structure of materials;  
and show thickness and nature of each stratum and aquifer penetrated,  
with at least one entry for each change of formation. Report each change in  
position of Static Water Level and indicate principal water-bearing strata.

MATERIAL	From	To	SWL
top soil	0	4	
tan sand	4	10	
tan clay	10	32	
tan sandstone	32	34	
sand	34	40	
grey clay	40	52	
black sand	52	56	
green clay	56	70	
sandstone, coarse	70	89	
claystone	89	93	
hard tan claystone	93	94	
course sand	94	97	
claystone	97	120	
soft sandy clay	120	143	
tan claystone	143	150	
course sand	150	155	
hard fine sandstone	155	160	
green claystone	160	169	
green clay	169	205	

Work started 7/24 1979 Completed 7/25 1979

Date well drilling machine moved off of well 7/26 1979

Drilling Machine Operator's Certification:

This well was constructed under my direct supervision.  
Materials used and information reported above are true to my  
best knowledge and belief.

[Signed] Date 7/25, 1979

(Drilling Machine Operator)

Drilling Machine Operator's License No. 1035

Water Well Contractor's Certification:

This well was drilled under my jurisdiction and this report is  
true to the best of my knowledge and belief.

Name WESTERN WATER WELLS INC.

(Person, firm or corporation) (Type or print)

Address P.O. BOX 294 BURNS, OREGON 97220

[Signed] Date 7/25, 1979

(Water Well Contractor)

Contractor's License No. 659 Date 7/25, 1979





Oregon Water Resources Department  
725 Summer Street NE, Suite A  
Salem Oregon 97301  
(503) 986-0900  
www.wrd.state.or.us

# Application for Well ID Number

OWRD

RECEIVED

JAN 20 2016

*Do not complete if the well already has a Well Identification Number.*

WATER RESOURCES DEPT  
SALEM, OREGON

## I. OWNER INFORMATION

Current Owner Name (please print): Travis L. & Kelly R. Singhose

Mailing Address: 29327 Weaver Springs Road

City, State, Zip: Burns, OR 97720-9403

Mail Well ID Tag to: ☒ SAME AS ABOVE ☐ In Care Of (C/O)

Name & Address:

City, State, Zip:

## II. WELL LOCATION INFORMATION (Please fill out as completely as possible)

Township: 25 S (North / South) Range: 31 E (East / West) Section: 9

Tax Lot: 1400 County Harney SE 1/4 NE 1/4

GPS Coordinates: 43.421296, -119.001333

Street Address of Well, City:

If the property had a different street address in the past:

## III. GENERAL WELL INFORMATION (Please fill out as completely as possible)

Use of Well (domestic, irrigation, commercial, industrial, monitoring): Irrigation

Date Well Constructed (or property built): 7/25/1979 Total Well Depth: 205' Casing Diameter: 16"

Owner at time the well was constructed (if known): McAllister / Blackburn

Other Information: HARN 1116 - Well # 1

SUBMITTED BY (please print): John A. Short / Water Right Services, LLC

PHONE: 541-389-2837 EMAIL &/or FAX: johnshort@usa.com

Send application to: Oregon Water Resources Department 725 Summer St NE, Suite A, Salem, Oregon 97301; or fax to (503) 986-0902. Applications are processed in the order they are received, and Well ID Numbers are mailed within 4-5 business days.

For Official Use Only by the Oregon Water Resources Department:

Received Date:

1-20-16

Well Log Number:

HARN 1116

Well Identification #:

L-121031



START CARD # 1006752

Date Started 06-02-2009 Completed 06-12-2009

## Form Version: 0.89



## NOTICE TO WATER WELL CONTRACTOR

The original and first copy of this report are to be filed with the

HARN 1118

## WATER WELL REPORT

WATER RESOURCES DEPARTMENT

SALEM, OREGON 97310

within 30 days from the date of well completion.

STATE OF OREGON

(Please type or print)

State Well No.

25s/31E-9dd

State Permit No.

WATER RESOURCES DEPT

SALEM, OREGON

## (1) OWNER:

Name J.W. McALLISTER &amp; JETT C. BLACKBURN

Address 771 PONDEROSA VILLAGE

BURNS, OREGON 97720

## (2) TYPE OF WORK (check):

New Well ☒ Deepening ☐ Reconditioning ☐ Abandon ☐

If abandonment, describe material and procedure in Item 12.

## (3) TYPE OF WELL:

Rotary ☒ Driven ☐  
Cable ☐ Jetted ☐  
Dug ☐ Bored ☐

## (4) PROPOSED USE (check):

Domestic ☐ Industrial ☐ Municipal ☐  
Irrigation ☒ Test Well ☐ Other ☐

## CASING INSTALLED:

Threaded ☐ Welded ☒

16" Diam. from +1 ft. to 168 ft. Gage .312

" Diam. from ft. to ft. Gage

" Diam. from ft. to ft. Gage

## PERFORATIONS:

Perforated? ☒ Yes ☐ No.

Type of perforator used Luvured

Size of perforations 3 in. by 1/8 in.

3840 perforations from 72 ft. to 168 ft.

perforations from ft. to ft.

perforations from ft. to ft.

## (7) SCREENS:

Well screen installed? ☐ Yes ☒ No

Manufacturer's Name

Type Model No.

Diam. Slot size Set from ft. to ft.

Diam. Slot size Set from ft. to ft.

## (8) WELL TESTS:

Drawdown is amount water level is lowered below static level

Was a pump test made? ☐ Yes ☒ No If yes, by whom?

Yield: 490 gal./min. with 145 ft. drawdown after 8 hrs.

" " " "

" " " "

Baller test gal./min. with ft. drawdown after hrs.

Artesian flow none g.p.m.

Temperature of water 63 Depth artesian flow encountered ft.

## (9) CONSTRUCTION:

Well seal—Material used cement grout

Well sealed from land surface to 18 ft.

Diameter of well bore to bottom of seal 30 in.

Diameter of well bore below seal 30 in.

Number of sacks of cement used in well seal 60

How was cement grout placed? gravity flow

Was a drive shoe used? ☐ Yes ☒ No Plugs Size of plugDid any strata contain unusable water? ☐ Yes ☒ No

Type of water? depth of strata

Method of sealing strata off

Was well gravel packed? ☒ Yes ☐ No Size of gravel: 3/8-

Gravel placed from 18 ft. to 168 ft.

## (10) LOCATION OF WELL:

County HARNEY

Driller's well number #3

SE 1/4 SE 1/4 Section 9 T. 25S R. 31E

Bearing and distance from section or subdivision corner

## (11) WATER LEVEL: Completed well

Depth at which water was first found 19

Static level 6 ft. below land surface. Date 7/31/79

Artesian pressure none lbs. per square inch. Date

## (12) WELL LOG:

Diameter of well below casing 30

Depth drilled 180 ft. Depth of completed well 168 ft.

Formation: Describe color, texture, grain size and structure of materials; and show thickness and nature of each stratum and aquifer penetrated, with at least one entry for each change of formation. Report each change in position of Static Water Level and indicate principal water-bearing strata.

MATERIAL	From	To	SWL
top soil	0	4	
tan sand	4	8	
tan claystone	8	19	
green claystone	19	32	
tan clay	32	38	
gray clay	38	63	
green sandstone	63	78	
tan claystone	78	80	
sandstone & gravel	80	90	
sandy claystone	90	99	
green sand	99	104	
green claystone	104	110	
sandstone & gravel	110	112	
sandy claystone	112	117	
fractured claystone	117	124	
sandstone & gravel	124	130	
sand & gravel	130	146	
sandy claystone	146	152	
green clay	152	165	

Work started 7/30 1979 Completed 7/31 1979

Date well drilling machine moved off of well 7/31 1979

## Drilling Machine Operator's Certification:

This well was constructed under my direct supervision. Materials used and information reported above are true to my best knowledge and belief.

[Signed] *James B. Brown* Date 7/31, 1979

(Drilling Machine Operator)

Drilling Machine Operator's License No. 1035

## Water Well Contractor's Certification:

This well was drilled under my jurisdiction and this report is true to the best of my knowledge and belief.

Name WESTERN WATER WELLS INC.

(Person, firm or corporation) (Type or print)

Address P.O. BOX 294 BURNS, OREGON 97720

[Signed] *James B. Brown*

(Water Well Contractor)

Contractor's License No. 659 Date 7/31, 1979



MAR 04 2021



Oregon Water Resources Department  
725 Summer Street NE, Suite A  
Salem Oregon 97301  
(503) 986-0900  
www.wrd.state.or.us

# Application for Well ID Number

OWRD

RECEIVED

JAN 20 2016

*Do not complete if the well already has a Well Identification Number.*

WATER RESOURCES DEPT  
SALEM, OREGON

## I. OWNER INFORMATION

Current Owner Name (please print): Travis L. & Kelly R. Singhose

Mailing Address: 29327 Weaver Springs Road

City, State, Zip: Burns, OR 97720-9403

Mail Well ID Tag to: ☒ SAME AS ABOVE ☐ In Care Of (C/O)

Name & Address:

City, State, Zip:

## II. WELL LOCATION INFORMATION (Please fill out as completely as possible)

Township: 25 S (North / South) Range: 31 E (East / West) Section: 9

Tax Lot: 1500 County Harney NE 1/4 SE 1/4

GPS Coordinates: 43.413888, -119.005048

Street Address of Well, City:

If the property had a different street address in the past:

## III. GENERAL WELL INFORMATION (Please fill out as completely as possible)

Use of Well (domestic, irrigation, commercial, industrial, monitoring): Irrigation

Date Well Constructed (or property built): 7/31/1979 Total Well Depth: 180' Casing Diameter: 16"

Owner at time the well was constructed (if known): McAllister / Blackburn

Other Information: HARN 1118 - Well # 3

SUBMITTED BY (please print): John A. Short / Water Right Services, LLC

PHONE: 541-389-2837 EMAIL &/or FAX: johnshort@usa.com

Send application to: Oregon Water Resources Department 725 Summer St NE, Suite A, Salem, Oregon 97301; or fax to (503) 986-0902. Applications are processed in the order they are received, and Well ID Numbers are mailed within 4-5 business days.

For Official Use Only by the Oregon Water Resources Department:

Received Date:

1-20-16

Well Log Number:

HARN 1118

Well Identification #:

L-121032







MAR 04 2021



Oregon Water Resources Department  
725 Summer Street NE, Suite A  
Salem Oregon 97301  
(503) 986-0900  
www.wrd.state.or.us

# Application for Well ID Number **OWRD**

RECEIVED

JAN 20 2016

*Do not complete if the well already has a Well Identification Number.*

**I. OWNER INFORMATION**

WATER RESOURCES DEPT  
SALEM, OREGON

Current Owner Name (please print): Travis L. & Kelly R. Singhose

Mailing Address: 29327 Weaver Springs Road

City, State, Zip: Burns, OR 97720-9403

Mail Well ID Tag to: ☒ SAME AS ABOVE ☐ In Care Of (C/O)

Name & Address:

City, State, Zip:

**II. WELL LOCATION INFORMATION** (Please fill out as completely as possible)

Township: 25 S (North / South) Range: 31 E (East / West) Section: 16

Tax Lot: 3000 County Harney NW 1/4 NE 1/4

GPS Coordinates: 43.406627, -119.007775

Street Address of Well, City:

If the property had a different street address in the past:

**III. GENERAL WELL INFORMATION** (Please fill out as completely as possible)

Use of Well (domestic, irrigation, commercial, industrial, monitoring): Irrigation

Date Well Constructed (or property built): 8/10/1976 Total Well Depth: 142' Casing Diameter: 16"

Owner at time the well was constructed (if known): Clemens

Other Information: HARN 1128 - Well # 5

SUBMITTED BY (please print): John A. Short / Water Right Services, LLC

PHONE: 541-389-2837 EMAIL &/or FAX: johnshort@usa.com

Send application to: Oregon Water Resources Department 725 Summer St NE, Suite A, Salem, Oregon 97301; or fax to (503) 986-0902. Applications are processed in the order they are received, and Well ID Numbers are mailed within 4-5 business days.

For Official Use Only by the Oregon Water Resources Department:

Received Date:

1-20-16

Well Log Number:

HARN 1128

Well Identification #:

L-121034



## WATER WELL REPORT

STATE OF OREGON

DEC 13 1984

WATER RESOURCES DEPT

SALEM, OREGON

State Well No.

255/31E-9dk

State Permit No.

## (1) OWNER:

Name OMNI ENTERPRISES  
Address 771 PONDEROSA VILLAGE  
City BURNS, State ORE.

## (2) TYPE OF WORK (check):

New Well ☒ Deepening ☐ Reconditioning ☐ Abandon ☐

If abandonment, describe material and procedure in Item 12.

## (3) TYPE OF WELL:

Rotary Air ☐ Driven ☐ Domestic ☐ Industrial ☐ Municipal ☐  
Rotary Mud ☐ Dug ☐ Irrigation ☒ Test Well ☐ Other ☐  
Bored ☐ Thermal ☐ Withdrawal ☐ ReInjection ☐

## (4) PROPOSED USE (check):

(5) CASING INSTALLED: Steel ☒ Plastic ☐  
Threaded ☐ Welded ☐

30" Diam. from +0.5 ft. to 19.5 ft. Gauge 375  
16" Diam. from +0.8 ft. to 99.2 ft. Gauge 250

## LINER INSTALLED:

" Diam. from ft. to ft. Gauge

## (6) PERFORATIONS:

Perforated? ☒ Yes ☐ No

Type of perforator used MILL CUT

Size of perforations 3/16 in. by 5 in.

960 perforations from 20 ft. to 100 ft.

perforations from ft. to ft.

perforations from ft. to ft.

## (7) SCREENS:

Well screen installed? ☐ Yes ☒ No

Manufacturer's Name

Type Model No.

Diam. Slot Size Set from ft. to ft.

Diam. Slot Size Set from ft. to ft.

## (8) WELL TESTS:

Drawdown is amount water level is lowered below static level

Was a pump test made? ☒ Yes ☐ No If yes, by whom? OWNER

Flow: 1150 gal/min. with 32 ft. drawdown after 13 hrs.

" " " " " "

Air test gal/min. with drill stem at ft. hrs.

Bailer test gal/min. with ft. drawdown after hrs.

Artesian flow g.p.m.

Temperature of water 53 Depth artesian flow encountered ft.

## (9) CONSTRUCTION:

Special standards: Yes ☐ No ☐

Well seal—Material used CEMENT

Well sealed from land surface to 18 ft.

Diameter of well bore to bottom of seal 36 in.

Diameter of well bore below seal 30 in.

Number of sacks of cement used in well seal 10 sacks

How was cement grout placed? TRAVIS PIPE

" " " " " "

" " " " " "

Was pump installed? YES Type DWT HP 30 Depth 55 ft.

Was a drive shoe used? ☐ Yes ☒ No Plugs Size: location ft.

Did any strata contain unusable water? ☐ Yes ☒ No

Type of Water? depth of strata

Method of sealing strata off

Was well gravel packed? ☒ Yes ☐ No Size of gravel: 1/2"

Gravel placed from 0 ft. to 100 ft.

## (10) LOCATION OF WELL:

County HARNEY Driller's well number  
NW 1/4 SE 1/4 Section 9 T. 25S R. 31E W.M.

Tax Lot # Lot Blk Subdivision

Address at well location:

## (11) WATER LEVEL: Completed well.

Depth at which water was first found 14 ft.

Static level 10 ft. below land surface. Date 11-18-84

Artesian pressure lbs. per square inch. Date

## (12) WELL LOG:

Diameter of well below casing 0

Depth drilled 100 ft. Depth of completed well 100 ft.

Formation: Describe color, texture, grain size and structure of materials; and show thickness and nature of each stratum and aquifer penetrated, with at least one entry for each change of formation. Report each change in position of Static Water Level and indicate principal water-bearing strata.

MATERIAL	From	To	SWL
Top soil & brown sand	0	3	
Clay, brown	3	14	
Rock, sand stone	14	16	15
Clay, grey	16	30	15
Gravel with clay	30	40	15
Clay, grey	40	45	15
Claystone	45	55	15
Gravel, coarse	55	65	10
Rock & claystone	65	68	10
Gravel, large	68	77	10
Clay, brown	77	83	10
Gravel, small	83	90	10
Coarse sand	90	100	10

RECEIVED

MAR 04 2021

OWRD

Work started 11-18 1984 Completed 11-30 1984

Date well drilling machine moved off of well 11-30 1984

## (unbonded) Water Well Constructor Certification (if applicable):

This well was constructed under my direct supervision. Materials used and information reported above are true to my best knowledge and belief.

[Signed] Date 19

## Bonded Water Well Constructor Certification:

Bond 9615691 Issued by: Facility Deposit

(number)

Surety Company Name

This well was drilled under my jurisdiction and this report is true to the best of my knowledge and belief.

Name Ralph Killinger

(Person, firm or corporation)

(Type or print)

Address Princeton, Ore.

[Signed] Ralph Killinger

Water Well Constructor

Date Dec. 3, 1984

## NOTICE TO WATER WELL CONSTRUCTOR

The original and first copy of this report are to be filed with the

WATER RESOURCES DEPARTMENT,

SALEM, OREGON 97310

within 30 days from the date of well completion.

SP\*45292-690







STATE OF OREGON  
WATER SUPPLY WELL REPORT  
(as required by ORS 537.765 & OAR 690-205-0210)

HARN 52897

WELL I.D. LABEL# L 132039  
START CARD # 215744  
ORIGINAL LOG #

(1) LAND OWNER

Owner Well I.D. \_\_\_\_\_  
First Name TRAVIS Last Name Singh  
Company 3S Ranches  
Address 29327 Weaver Spys Ln.  
City Burns State OR. Zip 97720

(2) TYPE OF WORK

☒ New Well ☐ Deepening ☐ Conversion  
☐ Alteration (complete 2a & 10) ☐ Abandonment (complete 5a)

(2a) PRE-ALTERATION

Casing: Dia. + From To Gauge Stil Plstc Wld Thrd  
Material From To Amt sacks/lbs  
Seal: \_\_\_\_\_

(3) DRILL METHOD

☐ Rotary Air ☐ Rotary Mud ☒ Cable ☐ Auger ☐ Cable Mud  
☐ Reverse Rotary ☐ Other \_\_\_\_\_

(4) PROPOSED USE

☐ Domestic ☒ Irrigation ☐ Community  
☐ Industrial/Commercial ☐ Livestock ☐ Dewatering  
☐ Thermal ☐ Injection ☐ Other \_\_\_\_\_

(5) BORE HOLE CONSTRUCTION

Depth of Completed Well 248 ft. Special Standard ☐ (Attach copy)

BORE HOLE SEAL  
Dia. From To Material From To Amt sacks/lbs  
14" 0 20 Bentonite 0 20 32 SKS  
12" 20 248 Calculated 25 SKS

How was seal placed: Method ☐ A ☐ B ☐ C ☐ D ☐ E  
☒ Other poured dry  
Backfill placed from \_\_\_\_\_ ft. to \_\_\_\_\_ ft. Material \_\_\_\_\_  
Filter pack from \_\_\_\_\_ ft. to \_\_\_\_\_ ft. Material \_\_\_\_\_ Size \_\_\_\_\_  
Explosives used: ☐ Yes Type \_\_\_\_\_ Amount \_\_\_\_\_

(5a) ABANDONMENT USING UNHYDRATED BENTONITE

Proposed Amount Pounds Actual Amount Pounds

(6) CASING/LINER

Casing Liner Dia. + From To Gauge Stil Plstc Wld Thrd  
☒ ☐ 10" 2 248 .250 ☒ ☐ ☐ ☐ ☐ ☐  
Shoe ☐ Inside ☐ Outside ☐ Other Location of shoe(s) \_\_\_\_\_  
Temp casing ☐ Yes Dia. \_\_\_\_\_ From \_\_\_\_\_ To \_\_\_\_\_

(7) PERFORATIONS/SCREENS

Perforations Method Factory  
Screens Type \_\_\_\_\_ Material \_\_\_\_\_  
Perf/S Casing/Screen Screen/Slot Slot # of Tele/  
reen Liner Dia. From To width length slots pipe size  
10" 0 248 3/8 3" 4420

(8) WELL TESTS: Minimum testing time is 1 hour

☐ Pump ☒ Bailer ☐ Air ☐ Flowing Artesian  
Yield gal/min 2594 Drawdown 0 Drill stem/Pump depth 1 hr.  
Temperature 52 °F Lab analysis ☐ Yes By \_\_\_\_\_  
Water quality concerns? ☐ Yes (describe below) TDS amount 195  
From To Description Amount Units

(9) LOCATION OF WELL (legal description)

County Harnett Twp 25 N 6 Range 31 E W M  
Sec 10 SW 1/4 of the SW 1/4 Tax Lot 1600  
Tax Map Number \_\_\_\_\_ Lot \_\_\_\_\_  
Lat \_\_\_\_\_ " or \_\_\_\_\_ DMS or DD  
Long \_\_\_\_\_ " or \_\_\_\_\_ DMS or DD  
☐ Street address of well ☐ Nearest address

(10) STATIC WATER LEVEL

Date SWL (psi) + SWL (ft)  
Existing Well / Pre-Alteration \_\_\_\_\_  
Completed Well 7/2/20 42 ft  
Flowing Artesian? ☐ Dry Hole? ☐

WATER BEARING ZONES

Depth water was first found \_\_\_\_\_  
SWL Date From To Est Flow SWL (psi) + SWL (ft)  
7/2/20 42 248 300 42 ft  
GPM

(11) WELL LOG

Ground Elevation \_\_\_\_\_  
Material From To  
TOP SOIL 0 5  
TAN CLAY 5 35  
GREEN CLAY 35 50  
TAN CLAY w/ Sand 50 135  
GREEN CLAY w/ Sand 135 240  
White CLAY 240 248  
  
**RECEIVED** **RECEIVED**  
**JUL 06 2020** **MAR 04 2021**  
**OWRD** **OWRD**

Date Started 6/15/20 Completed 7/2/20

(unbonded) Water Well Constructor Certification

I certify that the work I performed on the construction, deepening, alteration, or abandonment of this well is in compliance with Oregon water supply well construction standards. Materials used and information reported above are true to the best of my knowledge and belief.

License Number \_\_\_\_\_ Date \_\_\_\_\_  
Signed \_\_\_\_\_

(bonded) Water Well Constructor Certification

I accept responsibility for the construction, deepening, alteration, or abandonment work performed on this well during the construction dates reported above. All work performed during this time is in compliance with Oregon water supply well construction standards. This report is true to the best of my knowledge and belief.

License Number 1882 Date 7/2/20  
Signed B. P. W.  
Contact Info (optional) \_\_\_\_\_



WELL I.D. LABEL#	132048
START CARD #	217737
ORIGINAL LOG #	

(1) LAND OWNER  
First Name TRAVIS Owner Well I.D. \_\_\_\_\_  
Last Name Singhose  
Company 35 RANCHES  
Address 29327 Weaver Spgs Ln.  
City Burns State OR. Zip 97720

(2) TYPE OF WORK ☒ New Well ☐ Deepening ☐ Conversion  
☐ Alteration (complete 2a & 10) ☐ Abandonment (complete 5a)

[illegible]

(3) DRILL METHOD

☐ Rotary Air   ☐ Rotary Mud   ☒ Cable   ☐ Auger   ☐ Cable Mud

☐ Reverse Rotary   ☐ Other

(4) PROPOSED USE ☐ Domestic ☒ Irrigation ☐ Community  
☐ Industrial/ Commercial ☐ Livestock ☐ Dewatering  
☐ Thermal ☐ Injection ☐ Other \_\_\_\_\_

(5) BORE HOLE CONSTRUCTION Special Standard ☐ (Attach copy)  
Depth of Completed Well 248 ft.

BORE HOLE			SEAL			sacks	
Dia	From	To	Material	From	To	Amt	lbs
14"	0	18	Bentinite	0	18	21	JK
12"	18	250			Calculated	15	SK
					Calculated		

How was seal placed: Method ☐ A ☐ B ☐ C ☐ D ☒ E  
☒ Other Poured Dry  
 Backfill placed from \_\_\_\_\_ ft. to \_\_\_\_\_ ft. Material \_\_\_\_\_  
 Filter pack from \_\_\_\_\_ ft. to \_\_\_\_\_ ft. Material \_\_\_\_\_ Size \_\_\_\_\_  
 Explosives used: ☐ Yes Type \_\_\_\_\_ Amount \_\_\_\_\_

<b>(5a) ABANDONMENT USING UNHYDRATED BENTONITE</b>			
<b>Proposed Amount</b>	<b>Pounds</b>	<b>Actual Amount</b>	<b>Pounds</b>

(6) CASING/LINER

Casing	Liner	Dia	+	From	To	Gauge	Stl	Plstc	Wld	Thrd
<input checked="" type="checkbox"/>	<input type="checkbox"/>	10 <sup>1/2</sup>	<input checked="" type="checkbox"/>	2	2.48	.250	<input checked="" type="checkbox"/>	<input type="checkbox"/>	<input checked="" type="checkbox"/>	
<input type="checkbox"/>	<input type="checkbox"/>		<input type="checkbox"/>				<input type="checkbox"/>	<input type="checkbox"/>	<input type="checkbox"/>	
<input type="checkbox"/>	<input type="checkbox"/>		<input type="checkbox"/>				<input type="checkbox"/>	<input type="checkbox"/>	<input type="checkbox"/>	
<input type="checkbox"/>	<input type="checkbox"/>		<input type="checkbox"/>				<input type="checkbox"/>	<input type="checkbox"/>	<input type="checkbox"/>	
<input type="checkbox"/>	<input type="checkbox"/>		<input type="checkbox"/>				<input type="checkbox"/>	<input type="checkbox"/>	<input type="checkbox"/>	

Shoe ☐ Inside ☐ Outside ☐ Other Location of shoe(s) \_\_\_\_\_

Temp casing ☐ Yes Dia \_\_\_\_\_ From \_\_\_\_\_ To \_\_\_\_\_

[illegible]

(8) WELL TESTS: Minimum testing time is 1 hour

☐ Pump
 ☒ Bailer
 ☐ Air
 ☐ Flowing Artesian

Yield gal/min	Drawdown	Drill stem/Pump depth	Duration (hr)
25 gpm	0		1 HR

Temperature 55 °F Lab analysis ☐ Yes By \_\_\_\_\_

Water quality concerns? ☐ Yes (describe below) TDS amount 195

From	To	Description	Amount	Units

(9) LOCATION OF WELL (legal description)  
County Harnett Twp 25 ~~NO~~ Range 31 ~~EW~~ WM  
Sec 9 NE 1/4 of the SE 1/4 Tax Lot 1500  
Tax Map Number \_\_\_\_\_ Lot \_\_\_\_\_  
Lat \_\_\_\_\_ " or \_\_\_\_\_ DMS or DD  
Long \_\_\_\_\_ " or \_\_\_\_\_ DMS or DD  
☐ Street address of well ☒ Nearest address

31597 Dry Mt LN, Burns OR.

(10) STATIC WATER LEVEL

	Date	SWL(psi)	+	SWL(ft)
Existing Well / Pre-Alteration			<input type="checkbox"/>	
Completed Well	8-3-20		<input checked="" type="checkbox"/>	45 Ft
Flowing Artesian?	<input type="checkbox"/>	Dry Hole?	<input type="checkbox"/>	

WATER BEARING ZONES		Depth water was first found _____		
SWL Date	From	To	Est Flow	SWL(psi) + SWL(ft)
8-3-20	45 ft	248 ft	250 GPM	45 ft

[illegible]

Date Started 7/6/20 Completed 8/3/20

**(unbonded) Water Well Constructor Certification**  
I certify that the work I performed on the construction, deepening, alteration, or abandonment of this well is in compliance with Oregon water supply well construction standards. Materials used and information reported above are true to the best of my knowledge and belief.

License Number \_\_\_\_\_ Date \_\_\_\_\_

Signed \_\_\_\_\_

**(bonded) Water Well Constructor Certification**

I accept responsibility for the construction, deepening, alteration, or abandonment work performed on this well during the construction dates reported above. All work performed during this time is in compliance with Oregon water supply well construction standards. This report is true to the best of my knowledge and belief.

License Number 1882 Date 8/3/20  
Signed B. D. Wilson  
Contact Info (optional) \_\_\_\_\_







STATE OF OREGON  
WATER SUPPLY WELL REPORT  
(as required by ORS 537.765)

HARN 52934

WELL I.D. # L 124611

START CARD # 195485

Instructions for completing this report are on the last page of this form.

(1) LANDOWNER Singh Well Number \_\_\_\_\_  
Name Travis  
Address 29327 Weavver Springs Rd  
City Burns State OR Zip 97720

(2) TYPE OF WORK ☒ New Well  
☒ Deepening ☐ Alteration (repair/recondition) ☐ Abandonment ☐ Conversion

(3) DRILL METHOD  
☐ Rotary Air ☐ Rotary Mud ☒ Cable ☐ Auger ☐ Cable Mud  
☐ Other \_\_\_\_\_

(4) PROPOSED USE  
☐ Domestic ☐ Community ☐ Industrial ☒ Irrigation  
☐ Thermal ☐ Injection ☐ Livestock ☐ Other \_\_\_\_\_

(5) BORE HOLE CONSTRUCTION Special Construction: ☐ Yes ☐ No  
Depth of Completed Well 300 ft.  
Explosives used: ☐ Yes ☐ No Type \_\_\_\_\_ Amount \_\_\_\_\_

BORE HOLE			SEAL			Sacks or Pounds
Diameter	From	To	Material	From	To	
16"	0	60	benzite	0	60	5000 lbs
12"	60	300				

How was seal placed: Method ☐ A ☐ B ☐ C ☐ D ☐ E

☒ Other packed dry  
Backfill placed from \_\_\_\_\_ ft. to \_\_\_\_\_ ft. Material \_\_\_\_\_  
Gravel placed from \_\_\_\_\_ ft. to \_\_\_\_\_ ft. Size of gravel \_\_\_\_\_

(6) CASING/LINER  
Diameter From To Gauge Steel Plastic Welded Threaded  
Casing: 12" +1 300 150 ☒ ☐ ☐ ☐  
Liner: ☐ ☐ ☐ ☐ ☐ ☐

Drive Shoe used ☐ Inside ☒ Outside ☐ None  
Final location of shoe(s) 300 feet

(7) PERFORATIONS/SCREENS perch  
☒ Perforations Method \_\_\_\_\_  
☐ Screens Type \_\_\_\_\_ Material \_\_\_\_\_

From	To	Slot Size	Number	Diameter	Tele/pipe size	Casing	Liner
240	300	1/8	1,440	12"		<input checked="" type="checkbox"/>	<input type="checkbox"/>

(8) WELL TESTS: Minimum testing time is 1 hour  
☒ Pump ☐ Bailer ☐ Air ☐ Flowing Artesian

Yield gal/min 250 Drawdown 100 Drill stem at \_\_\_\_\_ Time 24 hrs

Temperature of water 62 Depth Artesian Flow Found \_\_\_\_\_

Was a water analysis done? ☐ Yes By whom \_\_\_\_\_

Did any strata contain water not suitable for intended use? ☐ Too little

☐ Salty ☐ Muddy ☐ Odor ☐ Colored ☐ Other \_\_\_\_\_

Depth of strata: \_\_\_\_\_

(9) LOCATION OF WELL (legal description)

County Harney  
Tax Lot 3000 Lot \_\_\_\_\_  
Township 25 S N of S Range 31 E or W WM  
Section 16 NE 1/4 NE 1/4

Lat \_\_\_\_\_ " or \_\_\_\_\_ (degrees or decimal)  
Long \_\_\_\_\_ " or \_\_\_\_\_ (degrees or decimal)

Street Address of Well (or nearest address) Dog Mountain Rd  
Burns OR 97720

(10) STATIC WATER LEVEL

60 ft. below land surface. Date \_\_\_\_\_  
\_\_\_\_\_ ft. below land surface. Date \_\_\_\_\_  
Artesian pressure \_\_\_\_\_ lb. per square inch Date \_\_\_\_\_

(11) WATER BEARING ZONES

Depth at which water was first found 60  
From To Estimated Flow Rate SWL  
60 300 250 60

(12) WELL LOG

Material	From	To	SWL
Soil	0	5	
Brown clay	5	60	60
Sandy gray clay	60	300	
RECEIVED			
JAN 25 2021			
OVRD			
RECEIVED			
MAR 04 2021			
OVRD			
Date Started <u>8/22/2017</u> Completed <u>9/15/2017</u>			

(unbonded) Water Well Constructor Certification

I certify that the work I performed on the construction, deepening, alteration, or abandonment of this well is in compliance with Oregon water supply well construction standards. Materials used and information reported above are true to the best of my knowledge and belief.

WWC Number \_\_\_\_\_ Date \_\_\_\_\_

Signed \_\_\_\_\_

(bonded) Water Well Constructor Certification

I accept responsibility for the construction, deepening, alteration, or abandonment work performed on this well during the construction dates reported above. All work performed during this time is in compliance with Oregon water supply well construction standards. This report is true to the best of my knowledge and belief.

WWC Number 1557 Date 1/21/21

Signed [Signature]



# HARN 52835

STATE OF OREGON  
WATER SUPPLY WELL REPORT  
(as required by ORS 537.765 & OAR 690-205-0210)

WELL I.D. LABEL# L 132138  
START CARD # 215731  
ORIGINAL LOG #

(1) LAND OWNER Owner Well I.D. HARN 52835  
First Name TRAVIS Last Name Singhose  
Company 35 Ranches  
Address 24327 WEAVER SPYS LN.  
City BURNS State OR. Zip 97720

(2) TYPE OF WORK ☒ New Well ☐ Deepening ☐ Conversion  
☐ Alteration (complete 2a & 10) ☐ Abandonment (complete 5a)

(2a) PRE-ALTERATION  
Dia + From To Gauge Stil Plstc Wld Thrd  
Casing: ☐ ☐ ☐ ☐ ☐ ☐ ☐ ☐  
Material From To Amt sacks/lbs  
Seal: ☐ ☐ ☐ ☐ ☐ ☐ ☐ ☐

(3) DRILL METHOD  
☐ Rotary Air ☐ Rotary Mud ☒ Cable ☐ Auger ☐ Cable Mud  
☐ Reverse Rotary ☐ Other

(4) PROPOSED USE ☐ Domestic ☒ Irrigation ☐ Community  
☐ Industrial/ Commercial ☐ Livestock ☐ Dewatering  
☐ Thermal ☐ Injection ☐ Other

(5) BORE HOLE CONSTRUCTION Special Standard ☐ (Attach copy)  
Depth of Completed Well 250 ft.

BORE HOLE SEAL  
Dia From To Material From To Amt lbs  
18" 0 250 Bentinite 0 30 54 SKS  
Calculated 35 SKS  
Calculated

How was seal placed: Method ☐ A ☐ B ☐ C ☐ D ☐ E  
☒ Other POURED DRY.  
Backfill placed from        ft. to        ft. Material         
Filter pack from        ft. to        ft. Material        Size         
Explosives used: ☐ Yes Type        Amount       

(5a) ABANDONMENT USING UNHYDRATED BENTONITE  
Proposed Amount Pounds Actual Amount Pounds

(6) CASING/LINER  
Casing Liner Dia + From To Gauge Stil Plstc Wld Thrd  
☒ ☐ 12" 2 250 250 ☒ ☐ ☐ ☐ ☐ ☐  
Shoe ☐ Inside ☐ Outside ☐ Other Location of shoe(s)         
Temp. casing ☐ Yes Dia        From        To       

(7) PERFORATIONS/SCREENS Factory Slot  
Perforations Method Factory Slot  
Screens Type        Material         
Perf/S Casing/Screen Screen Slot # of Tele/  
green Liner Dia From To width length slots pipe size  
              12" 110 250 3/16 3" 3192

(8) WELL TESTS: Minimum testing time is 1 hour  
☐ Pump ☒ Bailer ☐ Air ☐ Flowing Artesian  
Yield gal/min 25 gal Drawdown 0 Drill stem/Pump depth 1 HR Duration (hr) 1 HR

Temperature 52 °F Lab analysis ☐ Yes By         
Water quality concerns? ☐ Yes (describe below) TDS amount 195  
From        To        Description        Amount        Units       

(9) LOCATION OF WELL (legal description)  
County HARNEY Twp 25 NS Range 30 @W WM  
Sec 16 NE 1/4 of the NW 1/4 Tax Lot 3000  
Tax Map Number        Lot         
Lat        " or        DMS or DD  
Long        " or        DMS or DD  
☐ Street address of well ☐ Nearest address

Doy Mt. LN.

(10) STATIC WATER LEVEL  
Date 10/3/19 SWL (psi) 40 + SWL (ft) 40 ft.  
Existing Well / Pre-Alteration         
Completed Well         
Flowing Artesian? ☐ Dry Hole? ☐

WATER BEARING ZONES Depth water was first found         
SWL Date From To Est Flow SWL (psi) + SWL (ft)  
10/3/19 40 250 250 64 per min

(11) WELL LOG Ground Elevation         
Material From To  
TOP Soil 0 2  
Brown clay w/ sand. 2 55  
Gray clay w/ sand. 55 250  
  
**RECEIVED RECEIVED**  
**MAR 04 2021 OCT 21 2019**  
**OWRD OWRD**

Date Started 9/20/14 Completed 10/3/19

(unbonded) Water Well Constructor Certification  
I certify that the work I performed on the construction, deepening, alteration, or abandonment of this well is in compliance with Oregon water supply well construction standards. Materials used and information reported above are true to the best of my knowledge and belief.

License Number        Date         
Signed       

(bonded) Water Well Constructor Certification  
I accept responsibility for the construction, deepening, alteration, or abandonment work performed on this well during the construction dates reported above. All work performed during this time is in compliance with Oregon water supply well construction standards. This report is true to the best of my knowledge and belief.

License Number 1557 Date 10/4/14  
Signed Brad Williams  
Contact Info (optional)





# Oregon

Kate Brown, Governor

November 27, 2018

## Water Resources Department

North Mall Office Building  
725 Summer St NE, Suite A  
Salem, OR 97301  
Phone (503) 986-0900  
Fax (503) 986-0904  
[www.Oregon.gov/OWRD](http://www.Oregon.gov/OWRD)

TRAVIS AND KELLY SINGHOSE  
29327 WEAVER SPRINGS LANE  
BURNS, OR 97720

REFERENCE: Transfer Application T-12819

Enclosed is a copy of the final order approving your water right transfer application.

The time allowed to complete the transfer is specified in the final order. **YOU SHOULD GIVE PARTICULAR ATTENTION TO THE TIME LIMIT.** The water right for any portion of the authorized change in character of use or change in place of use NOT carried out within the time allowed will be lost.

An extension of the time limit can be allowed only upon a showing that diligent effort has been made to complete the actual change(s) within the time allowed.

You are required to hire a Certified Water Rights Examiner (CWRE) to complete a Claim of Beneficial Use report and map which must be submitted to this Department within one year of the date you complete the change(s) or within one year of the completion date authorized in the transfer final order, whichever occurs first.

If you have any questions related to the approval of this transfer, you may contact your caseworker, Kelly Starnes, by telephone at (503) 986-0886 or by e-mail at [Patrick.K.Starnes@oregon.gov](mailto:Patrick.K.Starnes@oregon.gov).

Sincerely,

Stacy H. Phillips  
Water Right Services Support  
Transfers and Conservation Section

cc: J R. Johnson, Watermaster Dist. #10 (via email)  
John A. Short, Agent  
Harney County

Enclosure





**BEFORE THE WATER RESOURCES DEPARTMENT  
OF THE  
STATE OF OREGON**

In the Matter of Transfer Application	)	FINAL ORDER
T-12819, Harney County	)	APPROVING ADDITIONAL POINTS
	)	OF APPROPRIATION AND A
	)	CHANGE IN PLACE OF USE

**Authority**

Oregon Revised Statutes (ORS) 537.705 and 540.505 to 540.580 establish the process in which a water right holder may submit a request to transfer the point of appropriation, place of use, or character of use authorized under an existing water right. Oregon Administrative Rules (OAR) Chapter 690, Division 380 implement the statutes and provides the Department's procedures and criteria for evaluating transfer applications.

**Applicant**

TRAVIS AND KELLY SINGHOSE  
29327 WEAVER SPRINGS LANE  
BURNS, OR 97720

**Findings of Fact**

1. On January 4, 2018, TRAVIS AND KELLY SINGHOSE filed an application for additional points of appropriation and to change the place of use under Certificates 55574 and 82391. The Department assigned the application number T-12819.
2. Notice of the application for transfer was published on January 16, 2018, pursuant to OAR 690-380-4000. No comments were filed in response to the notice.
3. On July 31, 2018, the Department sent a copy of the draft Preliminary Determination proposing to approve Transfer Application T-12819 to the applicants. The draft Preliminary Determination cover letter set forth a deadline of August 31, 2018 for the applicants to respond. The applicants requested the completion date be extended to October 1, 2023 and for the Department proceed with issuance of a Preliminary Determination and provided the necessary information to demonstrate that the applicant is authorized to pursue the transfer.

This final order is subject to judicial review by the Court of Appeals under ORS 183.482. Any petition for judicial review must be filed within the 60-day time period specified by ORS 183.482(1). Pursuant to ORS 536.075 and OAR 137-003-0675, you may petition for judicial review or petition the Director for reconsideration of this order. A petition for reconsideration may be granted or denied by the Director, and if no action is taken within 60 days following the date the petition was filed, the petition shall be deemed denied.



4. On September 27, 2018, the Department issued a Preliminary Determination proposing to approve Transfer Application T-12819 and sent a copy to the applicants. Additionally, notice of the Preliminary Determination for the transfer application was published in the Department's weekly notice on October 2, 2018, and in the Burns Times-Herald newspaper on October 3 and 10, 2018, pursuant to ORS 540.520 and OAR 690-380-4020. No protests were filed in response to the notice.
5. The first right to be transferred is as follows:

**Certificate:** 55574 in the name of THOMAS C. CLEMENS (perfected under Permit G-6961)  
**Use:** IRRIGATION OF 120.0 ACRES  
**Priority Date:** AUGUST 12, 1976  
**Rate:** 1.5 CUBIC FEET PER SECOND  
**Limit/Duty:** The amount of water used for irrigation, together with the amount secured under any other right existing for the same lands, shall be limited to ONE-EIGHTIETH of one cubic foot per second per acre, or its equivalent for each acre irrigated, and shall be further limited to a diversion of not to exceed 3.0 acre-feet per acre for each acre irrigated during the irrigation season of each year.  
**Source:** A WELL within the MALHEUR LAKE BASIN

**Authorized Point of Appropriation:**

Twp	Rng	Mer	Sec	Q-Q	Measured Distances
25 S	31 E	WM	16	NW NE	WELL 5 - 1300 FEET SOUTH AND 2050 FEET WEST FROM THE NE CORNER OF SECTION 16

**Authorized Place of Use:**

IRRIGATION					
Twp	Rng	Mer	Sec	Q-Q	Acres
25 S	31 E	WM	16	NE NE	40.0
25 S	31 E	WM	16	NW NE	40.0
25 S	31 E	WM	16	NE NW	40.0
Total					120.0

6. Transfer Application T-12819 proposes additional points of appropriation listed in the table below with the approximate distances from the authorized point of appropriation to:

Twp	Rng	Mer	Sec	Q-Q	Measured Distances	Distance in Miles from the authorized POD - Well #5
25 S	31 E	WM	15	NW NW	ROBEY WELL 1 - 1300 FEET NORTH AND 1320 FEET WEST FROM THE CENTER CORNER OF SECTION 15	0.65 mi
25 S	31 E	WM	15	SW NE	ROBEY WELL 2 - 1350 FEET NORTH AND 1320 FEET EAST FROM THE CENTER CORNER OF SECTION 15	1.15 mi
25 S	31 E	WM	9	SE NE	WELL 1 - 4020 FEET NORTH AND 430 FEET WEST FROM THE SE CORNER OF SECTION 9	1.07 mi



Twp	Rng	Mer	Sec	Q-Q	Measured Distances	Distance in Miles from the authorized POD - Well #5
25 S	31 E	WM	9	NE SW	WELL 2 - 20 FEET SOUTH FROM THE CENTER CORNER OF SECTION 9	0.74 mi
25 S	31 E	WM	9	SE SE	WELL 3 - 1370 FEET NORTH AND 1270 FEET WEST FROM THE SE CORNER OF SECTION 9	0.53 mi
25 S	31 E	WM	10	NW SW	WELL 4 - 1400 FEET NORTH AND 620 FEET EAST FROM THE SE CORNER OF SECTION 9	0.72 mi
25 S	31 E	WM	10	SE SW	WELL 6 - 110 FEET NORTH AND 1380 FEET EAST FROM THE SE CORNER OF SECTION 9	0.70 mi
25 S	31 E	WM	9	SE SW	WELL 10 - 50 FEET SOUTH AND 2650 FEET WEST FROM THE SE CORNER OF SECTION 9	0.26 mi
25 S	31 E	WM	9	SE SW	WELL 11 - 1240 FEET NORTH AND 2780 FEET WEST FROM THE SE CORNER OF SECTION 9	0.50 mi
25 S	31 E	WM	9	SE SE	WELL 12 - 1170 FEET NORTH AND 210 FEET WEST FROM THE SE CORNER OF SECTION 9	0.58 mi
25 S	31 E	WM	10	SW SW	WELL 13 - 1160 FEET NORTH AND 60 FEET EAST FROM THE SE CORNER OF SECTION 9	0.61 mi
25 S	31 E	WM	9	NE SE	WELL 14 - 1500 FEET NORTH AND 260 FEET WEST FROM THE SE CORNER OF SECTION 9	0.63 mi
25 S	31 E	WM	9	SE NE	WELL 15 - 2710 FEET NORTH AND 1310 FEET WEST FROM THE SE CORNER OF SECTION 9	0.77 mi
25 S	31 E	WM	10	SW SW	WELL 16 - 1340 FEET NORTH AND 1220 FEET EAST FROM THE SE CORNER OF SECTION 9	0.70 mi
25 S	31 E	WM	16	NE NE	WELL A - 130 FEET SOUTH AND 330 FEET WEST FROM THE SE CORNER OF SECTION 9	0.39 mi
25 S	31 E	WM	16	NW NE	WELL B - 460 FEET SOUTH AND 2070 FEET WEST FROM THE SE CORNER OF SECTION 9	0.16 mi
25 S	31 E	WM	15	NW NW	WELL C - 600 FEET SOUTH AND 50 FEET EAST FROM THE SE CORNER OF SECTION 9	0.42 mi
25 S	31 E	WM	15	SW NW	WELL D - 1320 FEET SOUTH AND 100 FEET EAST FROM THE SE CORNER OF SECTION 9	0.40 mi



7. Transfer Application T-12819 also proposes to change the place of use of the right to:

IRRIGATION					
Twp	Rng	Mer	Sec	Q-Q	Acres
25 S	31 E	WM	16	NE NE	22.1
25 S	31 E	WM	16	NW NE	29.8
25 S	31 E	WM	16	SW NE	16.7
25 S	31 E	WM	16	NE NW	16.3
25 S	31 E	WM	16	SE NW	35.1
Total					120.0

8. The second right to be transferred is as follows:

**Certificate:** 82391 in the name of J. W. MCCALLISTER AND JETT C. BLACKBURN  
(perfected under Permit G-9879)

**Use:** IRRIGATION OF 343.0 ACRES

**Priority Date:** APRIL 19, 1982

**Rate:** 4.29 CUBIC FEET PER SECOND

**Limit/Duty:** The amount of water used for irrigation, together with the amount secured under any other right existing for the same lands, is limited to ONE-EIGHTIETH of one cubic foot per second and 3.0 acre-feet for each acre irrigated during the irrigation season of each year.

**Source:** WELLS 1, 3, and 4 within the MALHEUR LAKE BASIN

**Authorized Points of Appropriation:**

Twp	Rng	Mer	Sec	Q-Q	Measured Distances
25 S	31 E	WM	9	SE NE	WELL 1 - 4100 FEET NORTH AND 340 FEET WEST FROM THE SE CORNER OF SECTION 9
25 S	31 E	WM	9	SE SE	WELL 3 - 1370 FEET NORTH AND 1270 FEET WEST FROM THE SE CORNER OF SECTION 9
25 S	31 E	WM	10	NW SW	WELL 4 - 1400 FEET NORTH AND 620 FEET EAST FROM THE SW CORNER OF SECTION 9

**Authorized Place of Use:**

IRRIGATION					
Twp	Rng	Mer	Sec	Q-Q	Acres
25 S	31 E	WM	9	SW NE	31.6
25 S	31 E	WM	9	SE NE	41.2
25 S	31 E	WM	9	SW NW	1.4
25 S	31 E	WM	9	SE NW	35.6
25 S	31 E	WM	9	NE SW	35.2
25 S	31 E	WM	9	NW SW	1.4
25 S	31 E	WM	9	NE SE	41.1
25 S	31 E	WM	9	NW SE	32.0
25 S	31 E	WM	9	SE SE	41.2
25 S	31 E	WM	10	NW SW	41.1
25 S	31 E	WM	10	SW SW	41.2
Total					343.0



9. Transfer Application T-12819 proposes additional points of appropriation listed in the table below with the approximate distances from the existing points of appropriation to:

Twp	Rng	Mer	Sec	Q-Q	Measured Distances	Distance from the authorized well locations measured in miles (mi)		
						Well 1	Well 3	Well 4
25 S	31 E	WM	15	NW NW	ROBEY WELL 1 - 1300 FEET NORTH AND 1320 FEET WEST FROM THE CENTER CORNER OF SECTION 15	1.05	0.70	0.52
25 S	31 E	WM	15	SW NE	ROBEY WELL 2 - 1350 FEET NORTH AND 1320 FEET EAST FROM THE CENTER CORNER OF SECTION 15	1.30	1.12	0.81
25 S	31 E	WM	9	NE SW	WELL 2 - 20 FEET SOUTH FROM THE CENTER CORNER OF SECTION 9	0.53	0.35	0.66
25 S	31 E	WM	16	NW NE	WELL 5 - 1300 FEET SOUTH AND 2050 FEET WEST FROM THE SE CORNER OF SECTION 9	1.07	0.52	0.71
25 S	31 E	WM	10	SE SW	WELL 6 - 110 FEET NORTH AND 1380 FEET EAST FROM THE SE CORNER OF SECTION 9	0.82	0.55	0.28
25 S	31 E	WM	9	SE SW	WELL 10 - 50 FEET SOUTH AND 2650 FEET WEST FROM THE SE CORNER OF SECTION 9	0.90	0.37	0.68
25 S	31 E	WM	9	SE SW	WELL 11 - 1240 FEET NORTH AND 2780 FEET WEST FROM THE SE CORNER OF SECTION 9	0.71	0.28	0.65
25 S	31 E	WM	9	SE SE	WELL 12 - 1170 FEET NORTH AND 210 FEET WEST FROM THE SE CORNER OF SECTION 9	0.55	0.20	0.16
25 S	31 E	WM	10	SW SW	WELL 13 - 1160 FEET NORTH AND 60 FEET EAST FROM THE SE CORNER OF SECTION 9	0.56	0.26	0.11
25 S	31 E	WM	9	NE SE	WELL 14 - 1500 FEET NORTH AND 260 FEET WEST FROM THE SE CORNER OF SECTION 9	0.49	0.19	0.17
25 S	31 E	WM	9	SE NE	WELL 15 - 2710 FEET NORTH AND 1310 FEET WEST FROM THE SE CORNER OF SECTION 9	0.32	0.25	0.44
25 S	31 E	WM	10	SW SW	WELL 16 - 1340 FEET NORTH AND 1220 FEET EAST FROM THE SE CORNER OF SECTION 9	0.60	0.48	0.13
25 S	31 E	WM	16	NE NE	WELL A - 130 FEET SOUTH AND 330 FEET WEST FROM THE SE CORNER OF SECTION 9	0.80	0.34	0.34
25 S	31 E	WM	16	NW NE	WELL B - 460 FEET SOUTH AND 2070 FEET WEST FROM THE SE CORNER OF SECTION 9	0.92	0.38	0.62
25 S	31 E	WM	15	NW NW	WELL C - 600 FEET SOUTH AND 50 FEET EAST FROM THE SE CORNER OF SECTION 9	0.89	0.45	0.4



Twp	Rng	Mer	Sec	Q-Q	Measured Distances	Distance from the authorized well locations measured in miles (mi)		
						Well 1	Well 3	Well 4
25 S	31 E	WM	15	SW NW	WELL D - 1320 FEET SOUTH AND 100 FEET EAST FROM THE SE CORNER OF SECTION 9	1.02	0.57	0.52

10. Transfer Application T-12819 also proposes to change the place of use of the right to:

IRRIGATION					
Twp	Rng	Mer	Sec	Q-Q	Acres
25 S	31 E	WM	9	SW NE	31.3
25 S	31 E	WM	9	SE NE	31.4
25 S	31 E	WM	9	SE NW	31.5
25 S	31 E	WM	9	NE SW	31.3
25 S	31 E	WM	9	SE SW	30.2
25 S	31 E	WM	9	NE SE	31.4
25 S	31 E	WM	9	NW SE	31.5
25 S	31 E	WM	9	SW SE	30.2
25 S	31 E	WM	9	SE SE	31.4
25 S	31 E	WM	10	NW SW	31.4
25 S	31 E	WM	10	SW SW	31.4
Total					343.0

**Transfer Review Criteria (OAR 690-380-4010)**

11. Water has been used within the last five years according to the terms and conditions of the rights. There is no information in the record that would demonstrate that the rights are subject to forfeiture under ORS 540.610.
12. A pump, pipeline, and sprinkler system sufficient to use the full amount of water allowed under the existing rights were present within the five-year period prior to submittal of Transfer Application T-12819.
13. The proposed changes would not result in enlargement of the rights.
14. The proposed changes would not result in injury to other water rights.
15. All other application requirements are met.

**Determination and Proposed Action**

The additional points of appropriation and change in place of use proposed in Transfer Application T-12819 are consistent with the requirements of ORS 537.705 and 540.505 to 540.580 and OAR 690-380-5000.



Now, therefore, it is ORDERED:

1. The additional points of appropriation and change in place of use proposed in Transfer Application T-12819 are approved.
2. The right to the use of the water is restricted to beneficial use at the place of use described, and is subject to all other conditions and limitations contained in Certificates 55574 and 82391 and any related decree.
3. Water right Certificates 55571 and 82391 are cancelled.
4. The quantity of water diverted at the additional points of appropriation, together with that diverted at the original points of appropriation, shall not exceed the quantity of water lawfully available at the original points of appropriation.
5. Water use measurement conditions:
  - a. Before water use may begin under this order, the water user shall install a totalizing flow meter, or, with prior approval of the Director, another suitable measuring device at each point of appropriation (new and existing).
  - b. The water user shall maintain the meters or measuring devices in good working order.
  - c. The water user shall allow the Watermaster access to the meters or measuring devices; provided however, where the meters or measuring devices are located within a private structure, the Watermaster shall request access upon reasonable notice.
6. Water shall be acquired from the same aquifer (water source) as the original points of appropriation.
7. The former place of use of the transferred right shall no longer receive water under the right.
8. Full beneficial use of the water shall be made, consistent with the terms of this order, on or before **October 1, 2020**. A Claim of Beneficial Use prepared by a Certified Water Right Examiner shall be submitted by the applicant to the Department within one year after the deadline for completion of the changes and full beneficial use of the water.
9. After satisfactory proof of beneficial use is received, new certificates confirming the rights transferred will be issued.

Dated at Salem, Oregon this NOV 27 2018,

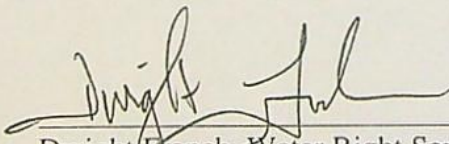

Dwight French, Water Right Services Administrator, for  
Thomas M. Byler, Director  
Oregon Water Resources Department

Mailing date NOV 28 2018



# Water Right Transfer Cover Sheet

Transfer T-12819

Transfer Specialist: NJO

Transfer Type: Regular

Applicant Name/Address: TRAVIS AND KELLY SINGHOSE 29327 WEAVER SPRINGS LANE BURNS, OR 97720	Agent Name/Address: JOHN A. SHORT PO BOX 1830 BEND, OR 97709	Rec Landowner Name/Address:
CWRE Name/Number:	Irr. District Name/Address:	Affected Gov'ts Name/Address: Harney County Planning Department
Commentors: Name/Address:		Current Landowner Name/Address:

## Water Rights Affected

Records Marked	Records Copied	App File No. or Decree Name	Permit No.	Certificate No.	RR/CR Needed	RR/CR Nos.
<input checked="" type="checkbox"/>	<input checked="" type="checkbox"/>	G-7477	G-6961	55574	<input checked="" type="checkbox"/> Yes <input checked="" type="checkbox"/> No	
<input checked="" type="checkbox"/>	<input checked="" type="checkbox"/>	G-10688	G-9879	82391	<input type="checkbox"/> Yes <input checked="" type="checkbox"/> No	
<input type="checkbox"/>	<input type="checkbox"/>				<input type="checkbox"/> Yes <input type="checkbox"/> No	

## Key Dates & Initial Actions

Rec'd: January 4, 2018	Proposed Action(s): ADDITIONAL POINT OF APPROPRIATION; PLACE OF USE	
Fees Pd: 4100.00	WM District: 10	ODFW District:
Initial Notice: January 16, 2018	WM Review sent: 1/10/18	ODFW Review sent:
Acknowledgement Letter Sent <input checked="" type="checkbox"/>	GW Review sent: 1/10/18	

## Processing Dates & Actions

Deficiency Contacts: \_\_\_\_\_

Newspaper quote requested: 8-15-18

☐ not required

DPD Mailed: 7/3/18

Request for news \$ sent: \_\_\_\_\_

☐ ODFW contact sheet sent with DPD, or ☒ N/A

News \$ received: 9/10/18

☒ WM measurement contact sheet sent, or ☐ N/A

PD Signed: 9-27-18

Request to publish sent to newspaper: 9-27-18

PD Weekly Notice: 10-2-18

Affidavit of publication received: \_\_\_\_\_

DPD Review (Optional)	PD Review (Salem)	Final Order Review (Salem)
Reviewer: <u>C. Brougman</u>	Reviewer: _____	Reviewer: _____
Date: <u>7/27/18</u>	Date: _____	Date: _____
Coordinator: _____	Coordinator: <u>PKS</u>	Coordinator: <u>PKS</u>
Date: _____	Date: <u>9/19/18</u>	Date: <u>11-20-18</u>
Comments/Special Issues: <u>APDA, LPOU</u>		

Special Order Volume: Vol 109 Pages 1073-1079 Final Order Signature Date: 11-27-18  
 Notice of FO email'd to processors 11-28-18



## Covers Harney County Like The Sagebrush

Phone: 541-573-2022 • Fax: 541-573-3915

OWRD

Salem, OR 97301-1266

PLEASE DETACH AND RETURN WITH YOUR REMITTANCE

DATE	CHARGES AND CREDITS	BALANCE
10/3/18	T-12819	\$78.63
10/10/18	T-12819	\$78.63
	Total	\$157.26



STATE OF OREGON  
WATER RESOURCES DEPARTMENT

RECEIPT # **127942**

725 Summer St. N.E. Ste. A  
SALEM, OR 97301-4172  
(503) 986-0900 / (503) 986-0904 (fax)

INVOICE # \_\_\_\_\_

RECEIVED FROM: Kelly R. Singhose  
BY: Travis D. Singhose

APPLICATION \_\_\_\_\_  
PERMIT \_\_\_\_\_  
TRANSFER T-12819

CASH: ☐ CHECK: # 3066 OTHER: (IDENTIFY) ☐

TOTAL REC'D \$ 188.71

**1083 TREASURY 4170 WRD MISC CASH ACCT**

0407 COPIES 46117 Newspaper Notice \$ \_\_\_\_\_  
0207 OTHER: (IDENTIFY) \$ 188.71

0243 I/S Lease \_\_\_\_\_ 0244 Muni Water Mgmt. Plan \_\_\_\_\_ 0245 Cons. Water \_\_\_\_\_

**4270 WRD OPERATING ACCT**

**MISCELLANEOUS**

0407	COPY & TAPE FEES	\$
0410	RESEARCH FEES	\$
0408	MISC REVENUE: (IDENTIFY)	\$
TC162	DEPOSIT LIAB. (IDENTIFY)	\$
0240	EXTENSION OF TIME	\$

**WATER RIGHTS:**

0201	SURFACE WATER	EXAM FEE \$	0202	RECORD FEE \$
0203	GROUND WATER	EXAM FEE \$	0204	RECORD FEE \$
0205	TRANSFER	EXAM FEE \$		

**WELL CONSTRUCTION**

0218	WELL DRILL CONSTRUCTOR	EXAM FEE \$	0219	LICENSE FEE \$
	LANDOWNER'S PERMIT		0220	LICENSE FEE \$

OTHER (IDENTIFY) \_\_\_\_\_

**0536 TREASURY 0437 WELL CONST. START FEE**

0211	WELL CONST START FEE	\$	CARD #	
0210	MONITORING WELLS	\$	CARD #	

OTHER (IDENTIFY) \_\_\_\_\_

**0607 TREASURY 0467 HYDRO ACTIVITY LIC NUMBER**

0233	POWER LICENSE FEE (FW/WRD)	\$
0231	HYDRO LICENSE FEE (FW/WRD)	\$
	HYDRO APPLICATION	\$

**TREASURY OTHER / RDX**

FUND \_\_\_\_\_ TITLE \_\_\_\_\_

OBJ. CODE \_\_\_\_\_ VENDOR # \_\_\_\_\_

DESCRIPTION \_\_\_\_\_ \$ \_\_\_\_\_

RECEIPT: **127942**

DATED: 9/10/18 BY: OTD with Arica

Distribution - White Copy - Customer, Yellow Copy - Fiscal, Blue Copy - File, Buff Copy - Fiscal

Attached is a check for \$188.71 (PCA #125551) for Newspaper Notice for Transfer T-12819

- made out to Oregon Water Resources Department ( or WRD)
- "for T-12819 NOTICE" written on front of check

RECEIVED

SEP 10 2018

Mail to: Oregon Water Resources Department  
725 Summer St. NE, Suite A  
Salem, OR 97301-1266

OWRD



## PUBLIC NOTICE

Notice of Preliminary  
Determination for  
Water Right Transfer  
T-12819

T-12819 filed by Travis and Kelly Singhose, 29327 Weaver Springs Lane, Burns, OR 97720, proposes additional points of appropriation and a change in place of use under Certificates (C) 55574 and 82391. C-55574 allows the use of 1.5 cubic feet per second (cfs) from a well in Sec. 16, T25S, R31E, WM for irrigation in Sec. 16. C-82391 allows the use of 4.29 cfs from three wells in Sects. 9 and 10, T25S, R31E, WM for irrigation in Sects. 9 and 10. The applicant proposes additional points of appropriation in Sects. 9, 10, 15, and 16, T25S, R31E, WM and to change the place of use to Sects. 9 and 10, T25S, R31E, WM. The Water Resources Department proposes to approve the transfer, based on the requirements of ORS Chapter 540 and OAR 690-380-5000.

Any person may file, jointly or severally, a protest or standing statement within 30 days after the last date of newspaper publication of this notice, 10/10/2018. Call (503) 986-0815 to obtain additional information. If no protests are filed, the Department will issue a final order consistent with the preliminary determination.

Publish Oct 3 and 10, 2018

RECEIVED

OCT 12 2018

OWRD

## BURNS TIMES-HERALD

355 N. Broadway, Burns, Oregon 97720

## AFFIDAVIT OF PUBLICATION

STATE OF OREGON

( S.S.

County of Harney

I Brian Graham, being first and duly sworn, depose and say that I am the Advertising Manager of the Burns Times-Herald, a newspaper of general circulation, as defined by ORS 193.010 and 193.020, published at Burns, in the aforesaid County and State by the Burns Times-Herald that the

Public Notice: T-12819

a printed copy of which is hereto annexed, was published in the said newspaper for

2

successive and consecutive weeks in the following issues:

Dates of Publication: Oct 3 + 10, 2018

Signed

*[Signature]*  
By Brian Graham, Advertising Manager  
The Burns Times-Herald

Subscribed and sworn before me this 11<sup>th</sup> day of October 2018.

*[Signature]*  
Notary Public for Oregon



No. \_\_\_\_\_

STATE OF OREGON  
for the  
COUNTY OF HARNEY

Filed \_\_\_\_\_, 20

Clerk

Deputy

From the Office of \_\_\_\_\_

Attorney for \_\_\_\_\_





# Oregon

Kate Brown, Governor

## Water Resources Department

725 Summer St NE, Suite A

Salem, OR 97301

(503) 986-0900

Fax (503) 986-0904

September 21, 2018

TRAVIS AND KELLY SINGHOSE  
29327 WEAVER SPRINGS LANE  
BURNS OR 97720

SUBJECT: Water Right Transfer Application T-12819

Please find enclosed the Preliminary Determination indicating that, based on the information available, the Department intends to approve application T-12819. This document is an intermediate step in the approval process; water may not be used legally as proposed in the transfer application until a Final Order has been issued by the Department. Please read this entire letter carefully to determine your responsibility for additional action.

A public notice is being published in the Department's weekly publication and in the Burns Times Herald newspaper, simultaneously with issuance of the Preliminary Determination. The notice initiates a period in which any person may file either a protest opposing the decision proposed by the Department in the Preliminary Determination or a standing statement supporting the Department's decision. The protest period will end 30 days after the last date of newspaper publication.

If no protest is filed, the Department will issue a Final Order consistent with the Preliminary Determination. You should receive a copy of the Final Order about 30 days after the close of the protest period.

If a protest is filed, the application may be referred to a contested case proceeding. A contested case provides an opportunity for the proponents and opponents of the decision proposed in the Preliminary Determination to present information and arguments supporting their position in a quasi-judicial proceeding.

Please do not hesitate to contact me at 503-986-0886 or [Patrick.K.Starnes@oregon.gov](mailto:Patrick.K.Starnes@oregon.gov) if I may be of assistance.

Sincerely,

Kelly Starnes

Transfer Program Analyst

Transfer and Conservation Section

cc: Transfer Application file T-12819  
J.R. Johnson, Watermaster, District 10 (via e-mail)  
John A. Short, Agent for the applicant (via e-mail)

encs



**BEFORE THE WATER RESOURCES DEPARTMENT  
OF THE  
STATE OF OREGON**

In the Matter of Transfer Application	)	PRELIMINARY DETERMINATION
T-12819, Harney County	)	PROPOSING APPROVAL OF
	)	ADDITIONAL POINTS OF
	)	APPROPRIATION AND A CHANGE IN
	)	PLACE OF USE

**Authority**

Oregon Revised Statutes (ORS) 537.705 and 540.505 to 540.580 establish the process in which a water right holder may submit a request to transfer the point of appropriation, place of use, or character of use authorized under an existing water right. Oregon Administrative Rules (OAR) Chapter 690, Division 380 implement the statutes and provides the Department's procedures and criteria for evaluating transfer applications.

**Applicant**

TRAVIS AND KELLY SINGHOSE  
29327 WEAVER SPRINGS LANE  
BURNS, OR 97720

**Findings of Fact**

1. On January 4, 2018, TRAVIS AND KELLY SINGHOSE filed an application for additional points of appropriation and to change the place of use under Certificates 55574 and 82391. The Department assigned the application number T-12819.
2. Notice of the application for transfer was published on January 16, 2018, pursuant to OAR 690-380-4000. No comments were filed in response to the notice.
3. On July 31, 2018, the Department sent a copy of the draft Preliminary Determination proposing to approve Transfer Application T-12819 to the applicants. The draft Preliminary Determination cover letter set forth a deadline of August 31, 2018 for the applicants to respond. The applicants requested the completion date be extended to October 1, 2023 and for the Department proceed with issuance of a Preliminary Determination and provided the necessary information to demonstrate that the applicant is authorized to pursue the transfer.

Pursuant to OAR 690-380-4030, any person may file a protest or standing statement within 30 days after the last date of publication of notice of this preliminary determination.
--



4. The first right to be transferred is as follows:

**Certificate:** 55574 in the name of THOMAS C. CLEMENS (perfected under Permit G-6961)  
**Use:** IRRIGATION OF 120.0 ACRES  
**Priority Date:** AUGUST 12, 1976  
**Rate:** 1.5 CUBIC FEET PER SECOND  
**Limit/Duty:** The amount of water used for irrigation, together with the amount secured under any other right existing for the same lands, shall be limited to ONE-EIGHTIETH of one cubic foot per second per acre, or its equivalent for each acre irrigated, and shall be further limited to a diversion of not to exceed 3.0 acre-feet per acre for each acre irrigated during the irrigation season of each year.  
**Source:** A WELL within the MALHEUR LAKE BASIN

**Authorized Point of Appropriation:**

Twp	Rng	Mer	Sec	Q-Q	Measured Distances
25 S	31 E	WM	16	NW NE	WELL 5 - 1300 FEET SOUTH AND 2050 FEET WEST FROM THE NE CORNER OF SECTION 16

**Authorized Place of Use:**

IRRIGATION					
Twp	Rng	Mer	Sec	Q-Q	Acres
25 S	31 E	WM	16	NE NE	40.0
25 S	31 E	WM	16	NW NE	40.0
25 S	31 E	WM	16	NE NW	40.0
Total					120.0

5. Transfer Application T-12819 proposes additional points of appropriation listed in the table below with the approximate distances from the authorized point of appropriation to:

Twp	Rng	Mer	Sec	Q-Q	Measured Distances	Distance in Miles from the authorized POD - Well #5
25 S	31 E	WM	15	NW NW	ROBEY WELL 1 - 1300 FEET NORTH AND 1320 FEET WEST FROM THE CENTER CORNER OF SECTION 15	0.65 mi
25 S	31 E	WM	15	SW NE	ROBEY WELL 2 - 1350 FEET NORTH AND 1320 FEET EAST FROM THE CENTER CORNER OF SECTION 15	1.15 mi
25 S	31 E	WM	9	SE NE	WELL 1 - 4020 FEET NORTH AND 430 FEET WEST FROM THE SE CORNER OF SECTION 9	1.07 mi
25 S	31 E	WM	9	NE SW	WELL 2 - 20 FEET SOUTH FROM THE CENTER CORNER OF SECTION 9	0.74 mi
25 S	31 E	WM	9	SE SE	WELL 3 - 1370 FEET NORTH AND 1270 FEET WEST FROM THE SE CORNER OF SECTION 9	0.53 mi
25 S	31 E	WM	10	NW SW	WELL 4 - 1400 FEET NORTH AND 620 FEET EAST FROM THE SE CORNER OF SECTION 9	0.72 mi



Twp	Rng	Mer	Sec	Q-Q	Measured Distances	Distance in Miles from the authorized POD – Well #5
25 S	31 E	WM	10	SE SW	WELL 6 - 110 FEET NORTH AND 1380 FEET EAST FROM THE SE CORNER OF SECTION 9	0.70 mi
25 S	31 E	WM	9	SE SW	WELL 10 - 50 FEET SOUTH AND 2650 FEET WEST FROM THE SE CORNER OF SECTION 9	0.26 mi
25 S	31 E	WM	9	SE SW	WELL 11 - 1240 FEET NORTH AND 2780 FEET WEST FROM THE SE CORNER OF SECTION 9	0.50 mi
25 S	31 E	WM	9	SE SE	WELL 12 - 1170 FEET NORTH AND 210 FEET WEST FROM THE SE CORNER OF SECTION 9	0.58 mi
25 S	31 E	WM	10	SW SW	WELL 13 - 1160 FEET NORTH AND 60 FEET EAST FROM THE SE CORNER OF SECTION 9	0.61 mi
25 S	31 E	WM	9	NE SE	WELL 14 - 1500 FEET NORTH AND 260 FEET WEST FROM THE SE CORNER OF SECTION 9	0.63 mi
25 S	31 E	WM	9	SE NE	WELL 15 - 2710 FEET NORTH AND 1310 FEET WEST FROM THE SE CORNER OF SECTION 9	0.77 mi
25 S	31 E	WM	10	SW SW	WELL 16 - 1340 FEET NORTH AND 1220 FEET EAST FROM THE SE CORNER OF SECTION 9	0.70 mi
25 S	31 E	WM	16	NE NE	WELL A - 130 FEET SOUTH AND 330 FEET WEST FROM THE SE CORNER OF SECTION 9	0.39 mi
25 S	31 E	WM	16	NW NE	WELL B - 460 FEET SOUTH AND 2070 FEET WEST FROM THE SE CORNER OF SECTION 9	0.16 mi
25 S	31 E	WM	15	NW NW	WELL C - 600 FEET SOUTH AND 50 FEET EAST FROM THE SE CORNER OF SECTION 9	0.42 mi
25 S	31 E	WM	15	SW NW	WELL D - 1320 FEET SOUTH AND 100 FEET EAST FROM THE SE CORNER OF SECTION 9	0.40 mi

6. Transfer Application T-12819 also proposes to change the place of use of the right to:

IRRIGATION					
Twp	Rng	Mer	Sec	Q-Q	Acres
25 S	31 E	WM	16	NE NE	22.1
25 S	31 E	WM	16	NW NE	29.8
25 S	31 E	WM	16	SW NE	16.7
25 S	31 E	WM	16	NE NW	16.3
25 S	31 E	WM	16	SE NW	35.1
Total					120.0



7. The second right to be transferred is as follows:

**Certificate:** 82391 in the name of J. W. MCCALLISTER AND JETT C. BLACKBURN  
(perfected under Permit G-9879)  
**Use:** IRRIGATION OF 343.0 ACRES  
**Priority Date:** APRIL 19, 1982  
**Rate:** 4.29 CUBIC FEET PER SECOND  
**Limit/Duty:** The amount of water used for irrigation, together with the amount secured under any other right existing for the same lands, is limited to ONE-EIGHTIETH of one cubic foot per second and 3.0 acre-feet for each acre irrigated during the irrigation season of each year.  
**Source:** WELLS 1, 3, and 4 within the MALHEUR LAKE BASIN

**Authorized Points of Appropriation:**

Twp	Rng	Mer	Sec	Q-Q	Measured Distances
25 S	31 E	WM	9	SE NE	WELL 1 - 4100 FEET NORTH AND 340 FEET WEST FROM THE SE CORNER OF SECTION 9
25 S	31 E	WM	9	SE SE	WELL 3 - 1370 FEET NORTH AND 1270 FEET WEST FROM THE SE CORNER OF SECTION 9
25 S	31 E	WM	10	NW SW	WELL 4 - 1400 FEET NORTH AND 620 FEET EAST FROM THE SW CORNER OF SECTION 9

**Authorized Place of Use:**

IRRIGATION					
Twp	Rng	Mer	Sec	Q-Q	Acres
25 S	31 E	WM	9	SW NE	31.6
25 S	31 E	WM	9	SE NE	41.2
25 S	31 E	WM	9	SW NW	1.4
25 S	31 E	WM	9	SE NW	35.6
25 S	31 E	WM	9	NE SW	35.2
25 S	31 E	WM	9	NW SW	1.4
25 S	31 E	WM	9	NE SE	41.1
25 S	31 E	WM	9	NW SE	32.0
25 S	31 E	WM	9	SE SE	41.2
25 S	31 E	WM	10	NW SW	41.1
25 S	31 E	WM	10	SW SW	41.2
Total					343.0

8. Transfer Application T-12819 proposes additional points of appropriation listed in the table below with the approximate distances from the existing points of appropriation to:

Twp	Rng	Mer	Sec	Q-Q	Measured Distances	Distance from the authorized well locations measured in miles (mi)		
						Well 1	Well 3	Well 4
25 S	31 E	WM	15	NW NW	ROBEY WELL 1 - 1300 FEET NORTH AND 1320 FEET WEST FROM THE CENTER CORNER OF SECTION 15	1.05	0.70	0.52
25 S	31 E	WM	15	SW NE	ROBEY WELL 2 - 1350 FEET NORTH AND 1320 FEET EAST FROM THE CENTER CORNER OF SECTION 15	1.30	1.12	0.81



Twp	Rng	Mer	Sec	Q-Q	Measured Distances	Distance from the authorized well locations measured in miles (mi)		
						Well 1	Well 3	Well 4
25 S	31 E	WM	9	NE SW	WELL 2 - 20 FEET SOUTH FROM THE CENTER CORNER OF SECTION 9	0.53	0.35	0.66
25 S	31 E	WM	16	NW NE	WELL 5 - 1300 FEET SOUTH AND 2050 FEET WEST FROM THE SE CORNER OF SECTION 9	1.07	0.52	0.71
25 S	31 E	WM	10	SE SW	WELL 6 - 110 FEET NORTH AND 1380 FEET EAST FROM THE SE CORNER OF SECTION 9	0.82	0.55	0.28
25 S	31 E	WM	9	SE SW	WELL 10 - 50 FEET SOUTH AND 2650 FEET WEST FROM THE SE CORNER OF SECTION 9	0.90	0.37	0.68
25 S	31 E	WM	9	SE SW	WELL 11 - 1240 FEET NORTH AND 2780 FEET WEST FROM THE SE CORNER OF SECTION 9	0.71	0.28	0.65
25 S	31 E	WM	9	SE SE	WELL 12 - 1170 FEET NORTH AND 210 FEET WEST FROM THE SE CORNER OF SECTION 9	0.55	0.20	0.16
25 S	31 E	WM	10	SW SW	WELL 13 - 1160 FEET NORTH AND 60 FEET EAST FROM THE SE CORNER OF SECTION 9	0.56	0.26	0.11
25 S	31 E	WM	9	NE SE	WELL 14 - 1500 FEET NORTH AND 260 FEET WEST FROM THE SE CORNER OF SECTION 9	0.49	0.19	0.17
25 S	31 E	WM	9	SE NE	WELL 15 - 2710 FEET NORTH AND 1310 FEET WEST FROM THE SE CORNER OF SECTION 9	0.32	0.25	0.44
25 S	31 E	WM	10	SW SW	WELL 16 - 1340 FEET NORTH AND 1220 FEET EAST FROM THE SE CORNER OF SECTION 9	0.60	0.48	0.13
25 S	31 E	WM	16	NE NE	WELL A - 130 FEET SOUTH AND 330 FEET WEST FROM THE SE CORNER OF SECTION 9	0.80	0.34	0.34
25 S	31 E	WM	16	NW NE	WELL B - 460 FEET SOUTH AND 2070 FEET WEST FROM THE SE CORNER OF SECTION 9	0.92	0.38	0.62
25 S	31 E	WM	15	NW NW	WELL C - 600 FEET SOUTH AND 50 FEET EAST FROM THE SE CORNER OF SECTION 9	0.89	0.45	0.4
25 S	31 E	WM	15	SW NW	WELL D - 1320 FEET SOUTH AND 100 FEET EAST FROM THE SE CORNER OF SECTION 9	1.02	0.57	0.52



9. Transfer Application T-12819 also proposes to change the place of use of the right to:

IRRIGATION					
Twp	Rng	Mer	Sec	Q-Q	Acres
25 S	31 E	WM	9	SW NE	31.3
25 S	31 E	WM	9	SE NE	31.4
25 S	31 E	WM	9	SE NW	31.5
25 S	31 E	WM	9	NE SW	31.3
25 S	31 E	WM	9	SE SW	30.2
25 S	31 E	WM	9	NE SE	31.4
25 S	31 E	WM	9	NW SE	31.5
25 S	31 E	WM	9	SW SE	30.2
25 S	31 E	WM	9	SE SE	31.4
25 S	31 E	WM	10	NW SW	31.4
25 S	31 E	WM	10	SW SW	31.4
Total					343.0

***Transfer Review Criteria (OAR 690-380-4010)***

10. Water has been used within the last five years according to the terms and conditions of the rights. There is no information in the record that would demonstrate that the rights are subject to forfeiture under ORS 540.610.
11. A pump, pipeline, and sprinkler system sufficient to use the full amount of water allowed under the existing rights were present within the five-year period prior to submittal of Transfer Application T-12819.
12. The proposed changes would not result in enlargement of the rights.
13. The proposed changes would not result in injury to other water rights.
14. All other application requirements are met.

**Determination and Proposed Action**

The additional points of appropriation and change in place of use proposed in Transfer Application T-12819 appear to be consistent with the requirements of ORS 537.705 and 540.505 to 540.580 and OAR 690-380-5000. If protests are not filed pursuant to OAR 690-380-4030, the application will be approved.

*If Transfer Application T-12819 is approved, the final order will include the following:*

1. *The additional points of appropriation and change in place of use proposed in Transfer Application T-12819 are approved.*
2. *The right to the use of the water is restricted to beneficial use at the place of use described, and is subject to all other conditions and limitations contained in Certificates 55574 and 82391 and any related decree.*
3. *Water right Certificates 55571 and 82391 are cancelled.*



4. *The quantity of water diverted at the additional points of appropriation, together with that diverted at the original points of appropriation, shall not exceed the quantity of water lawfully available at the original points of appropriation.*
5. *Water use measurement conditions:*
  - a. *Before water use may begin under this order, the water user shall install a totalizing flow meter, or, with prior approval of the Director, another suitable measuring device at each point of appropriation (new and existing).*
  - b. *The water user shall maintain the meters or measuring devices in good working order.*
  - c. *The water user shall allow the Watermaster access to the meters or measuring devices; provided however, where the meters or measuring devices are located within a private structure, the Watermaster shall request access upon reasonable notice.*
6. *Water shall be acquired from the same aquifer (water source) as the original points of appropriation.*
7. *The former place of use of the transferred right shall no longer receive water under the right.*
8. *Full beneficial use of the water shall be made, consistent with the terms of this order, on or before **October 1, 2019**. A Claim of Beneficial Use prepared by a Certified Water Right Examiner shall be submitted by the applicant to the Department within one year after the deadline for completion of the changes and full beneficial use of the water.*



9. *After satisfactory proof of beneficial use is received, new certificates confirming the rights transferred will be issued.*

Dated at Salem, Oregon this SEP 27 2018,

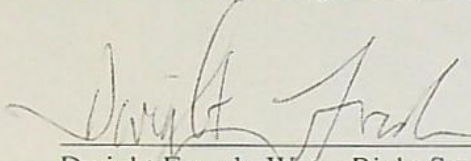

Dwight French, Water Right Services Administrator, for  
Thomas M. Byler, Director  
Oregon Water Resources Department

This Preliminary Determination was prepared by Marcy Osborn. If you have questions about the information in this document, you may reach me at 541-523-8224 ext.228 or [marcy.j.osborn@oregon.gov](mailto:marcy.j.osborn@oregon.gov).

*Protests should be addressed to the attention of Water Rights Services Division, Water Resources Department, 725 Summer St. NE, Suite A, Salem, OR 97301-1266.*

**Notice Regarding Service Members:** Active duty service members have a right to stay proceedings under the federal Service Members Civil Relief Act, 50 U.S.C. App. §§501-597b. You may contact the Oregon State Bar or the Oregon Military Department for more information. The toll-free telephone number for the Oregon State Bar is: 1 (800) 452-8260. The toll-free telephone number of the Oregon Military Department is: 1 (800) 452-7500. The Internet address for the United States Armed Forces Legal Assistance Legal Services Locator website is: <http://legalassistance.law.af.mil>



**Notice of Preliminary Determination for  
Water Right Transfer T-12819**

T-12819 filed by Travis and Kelly Singhose, 29327 Weaver Springs Lane, Burns, OR 97720, proposes additional points of appropriation and a change in place of use under Certificates (C) 55574 and 82391. C-55574 allows the use of 1.5 cubic feet per second (cfs) from a well in Sec. 16, T25S, R31E, WM for irrigation in Sec. 16. C-82391 allows the use of 4.29 cfs from three wells in Sects. 9 and 10, T25S, R31E, WM for irrigation in Sects. 9 and 10. The applicant proposes additional points of appropriation in Sects. 9, 10, 15, and 16, T25S, R31E, WM and to change the place of use to Sects. 9 and 10, T25S, R31E, WM. The Water Resources Department proposes to approve the transfer, based on the requirements of ORS Chapter 540 and OAR 690-380-5000.

Any person may file, jointly or severally, a protest or standing statement within 30 days after the last date of newspaper publication of this notice, MM/DD/YEAR. Call (503) 986-0815 to obtain additional information. If no protests are filed, the Department will issue a final order consistent with the preliminary determination.



**File Prep**

CW		CW	
<input checked="" type="checkbox"/>	File Assigned (computer entry)	<input checked="" type="checkbox"/>	Print Tax Lot Map(s)/Ownership info if available on the web
<input checked="" type="checkbox"/>	Make Copies App, Map, GW review, (WM Review, ODFW to send to applicant later) Affidavits if applicable	<input checked="" type="checkbox"/>	Print: Certs, WR maps, (Tabulations, Sp Or, Air Photos or other helpful info to aid in processing)
<input checked="" type="checkbox"/>	Bundle Originals with cover sheet	<input checked="" type="checkbox"/>	Check Area of Interest – print if needed
<input checked="" type="checkbox"/>	Check for any public comments submitted electronically. Print any comments received.	<input checked="" type="checkbox"/>	Any irrigation districts that need notice based on Area of Interest Check. <input type="checkbox"/> Yes <input checked="" type="checkbox"/> No Note:

**APPLICATION/MAP REVIEW**

PR	CW		PR	CW	
<input type="checkbox"/>	<input checked="" type="checkbox"/>	Appropriately signed	<input type="checkbox"/>	<input checked="" type="checkbox"/>	Ditch Company, Irr. Dist. and/or BOR sent copies
<input type="checkbox"/>	<input checked="" type="checkbox"/>	Checked WRIS contact address/e-mail for accuracy	<input type="checkbox"/>	<input checked="" type="checkbox"/>	Appropriate Fees Paid
<input type="checkbox"/>	<input checked="" type="checkbox"/>	Revisit application checklist & Supporting Docs	<input type="checkbox"/>	<input checked="" type="checkbox"/>	Overpayment of Fees, Refund Request with FO
<input type="checkbox"/>	<input checked="" type="checkbox"/>	Any deficiencies that need to be addressed? <input type="checkbox"/> Yes <input checked="" type="checkbox"/> No Notes:	<input type="checkbox"/>	<input checked="" type="checkbox"/>	Land Use Form matches Tax Lots, is signed by proper official and is <b>APPROVED</b>

**DETERMINING THE "FROM" AND "TO" LANDS**

PR	CW		PR	CW	
<input type="checkbox"/>	<input checked="" type="checkbox"/>	Only the authorized POD's/POA's and POU's to be transferred are listed.	<input type="checkbox"/>	<input checked="" type="checkbox"/>	Application & certificate tabulations match. (Mark on appl. and cert. copies and note corrections needed)
<input type="checkbox"/>	<input checked="" type="checkbox"/>	Marked on certificate the acreage being transferred, cancelled and remaining by ¼ ¼.	<input type="checkbox"/>	<input checked="" type="checkbox"/>	Marked on certificate the quantity of water being transferred, cancelled, and remaining
<input type="checkbox"/>	<input checked="" type="checkbox"/>	Compare Water Right map to App Map for Accuracy	<input type="checkbox"/>	<input checked="" type="checkbox"/>	Check and notate on Plat Card for Conflicts (To and From Lands) N/A if no change in POU or Use

**INJURY REVIEWS/COMMENTS/CONDITIONS**

PR	CW				
<input type="checkbox"/>	<input checked="" type="checkbox"/>	ODFW	<input type="checkbox"/> Fish Screens	<input type="checkbox"/> Other:	
<input type="checkbox"/>	<input checked="" type="checkbox"/>	Ground water			
<input type="checkbox"/>	<input checked="" type="checkbox"/>	Watermaster	<input type="checkbox"/> Headgate	<input type="checkbox"/> Prior to diverting	<input type="checkbox"/>
<input type="checkbox"/>	<input checked="" type="checkbox"/>		<input checked="" type="checkbox"/> Measuring Devices	<input checked="" type="checkbox"/> Prior to diverting	<input type="checkbox"/> Type of Device?
<input type="checkbox"/>	<input checked="" type="checkbox"/>	Injury	<input type="checkbox"/> Yes <input checked="" type="checkbox"/> No	<input type="checkbox"/> Enlargement	<input type="checkbox"/> Yes <input checked="" type="checkbox"/> No
<input type="checkbox"/>	<input checked="" type="checkbox"/>	Conditions to Avoid Enlargement/Injury			

DPD		PD		FO		COV		DPD/PD/ FINAL ORDER/COVER LETTER
PR	CW	PR	CW	PR	CW	PR	CW	
	<input checked="" type="checkbox"/>		<input checked="" type="checkbox"/>		<input type="checkbox"/>		<input checked="" type="checkbox"/>	UPDATE WRIS APPS FOLDER (FIELD STAFF ONLY)
<input type="checkbox"/>	<input checked="" type="checkbox"/>	<input type="checkbox"/>	<input checked="" type="checkbox"/>	<input type="checkbox"/>	<input type="checkbox"/>	<input type="checkbox"/>	<input checked="" type="checkbox"/>	Check tenses ex...Find & Replace point(s), Right(s) Meter(s), Device(s) Is/Are, Was/Were
<input type="checkbox"/>	<input checked="" type="checkbox"/>	<input type="checkbox"/>	<input checked="" type="checkbox"/>	<input type="checkbox"/>	<input type="checkbox"/>	<input type="checkbox"/>	<input checked="" type="checkbox"/>	Correct address? Add Agent, Receiving Landowner if applicable etc...
<input type="checkbox"/>	<input checked="" type="checkbox"/>	<input type="checkbox"/>	<input checked="" type="checkbox"/>	<input type="checkbox"/>	<input type="checkbox"/>	<input type="checkbox"/>	<input checked="" type="checkbox"/>	Compare “from lands” with marked up Certificate
<input type="checkbox"/>	<input checked="" type="checkbox"/>	<input type="checkbox"/>	<input checked="" type="checkbox"/>	<input type="checkbox"/>	<input type="checkbox"/>	<input type="checkbox"/>	<input checked="" type="checkbox"/>	Compare Authorized POD(s)/POA(s) with marked up Certificate
<input type="checkbox"/>	<input checked="" type="checkbox"/>	<input type="checkbox"/>	<input checked="" type="checkbox"/>	<input type="checkbox"/>	<input type="checkbox"/>	<input type="checkbox"/>	<input checked="" type="checkbox"/>	Add Watermaster conditions (send copy of review to applicant if applicable)
<input type="checkbox"/>	<input checked="" type="checkbox"/>	<input type="checkbox"/>	<input checked="" type="checkbox"/>	<input type="checkbox"/>	<input type="checkbox"/>	<input type="checkbox"/>	<input checked="" type="checkbox"/>	Add Ground water conditions
<input type="checkbox"/>	<input checked="" type="checkbox"/>	<input type="checkbox"/>	<input checked="" type="checkbox"/>	<input type="checkbox"/>	<input type="checkbox"/>	<input type="checkbox"/>	<input checked="" type="checkbox"/>	ODFW recommendations (send copy of review to applicant if applicable)
<input type="checkbox"/>	<input checked="" type="checkbox"/>	<input type="checkbox"/>	<input checked="" type="checkbox"/>	<input type="checkbox"/>	<input type="checkbox"/>	<input type="checkbox"/>	<input checked="" type="checkbox"/>	Hidden findings unveiled?
<input type="checkbox"/>	<input checked="" type="checkbox"/>	<input type="checkbox"/>	<input checked="" type="checkbox"/>	<input type="checkbox"/>	<input type="checkbox"/>	<input type="checkbox"/>	<input checked="" type="checkbox"/>	Add any cancellation language or special situations
<input type="checkbox"/>	<input checked="" type="checkbox"/>	<input type="checkbox"/>	<input checked="" type="checkbox"/>	<input type="checkbox"/>	<input type="checkbox"/>	<input type="checkbox"/>	<input checked="" type="checkbox"/>	Attach supporting documents to cover letter if applicable



OWNERSHIP VERIFICATION					
PR	CW		PR	CW	
<input type="checkbox"/>	<input checked="" type="checkbox"/>	The deed/ROI matches the "from" lands.	<input type="checkbox"/>	<input checked="" type="checkbox"/>	Notarized, signed statement of consent (if applicable)
<input type="checkbox"/>	<input checked="" type="checkbox"/>	All owners on the deed/ROI have signed the application.	<input type="checkbox"/>	<input checked="" type="checkbox"/>	Compare with current tax lot map.
PR	CW	PD PUBLIC NOTICE/NEWSPAPER NOTICE/COVER LETTER			
<input type="checkbox"/>	<input checked="" type="checkbox"/>	UPDATE WRIS APPS FOLDER (FIELD STAFF ONLY)			
<input type="checkbox"/>	<input checked="" type="checkbox"/>	Check tenses ex...Find & Replace point(s), Right(s) Meter(s), Device(s) Is/Are, Was/Were			
<input type="checkbox"/>	<input checked="" type="checkbox"/>	Format matches current template			
<input type="checkbox"/>	<input checked="" type="checkbox"/>	Content matches PD info?			
<input type="checkbox"/>	<input checked="" type="checkbox"/>	Spell checked?			
<input type="checkbox"/>	<input checked="" type="checkbox"/>	Correct address?			
<input type="checkbox"/>	<input checked="" type="checkbox"/>	Cost Estimate for Newspaper if applicable send email to support staff <input type="checkbox"/> 2 weeks <input type="checkbox"/> three weeks			
<input type="checkbox"/>	<input checked="" type="checkbox"/>	Send Letter to Applicant/Agent regarding newspaper notice cost			
<input type="checkbox"/>	<input checked="" type="checkbox"/>	Have funds been received from Applicant/Agent for newspaper costs?			
PR	CW	REMAINING RIGHT CERTIFICATE			
<input type="checkbox"/>	<input checked="" type="checkbox"/>	UPDATE WRIS APPS FOLDER (FIELD STAFF ONLY)			
<input type="checkbox"/>	<input checked="" type="checkbox"/>	Check tenses ex...Find & Replace point(s), Right(s) Meter(s), Device(s) Is/Are, Was/Were			
<input type="checkbox"/>	<input checked="" type="checkbox"/>	Table Format matches current template			
<input type="checkbox"/>	<input checked="" type="checkbox"/>	Content format matches original certificate			
<input type="checkbox"/>	<input checked="" type="checkbox"/>	Spell checked?			
<input type="checkbox"/>	<input checked="" type="checkbox"/>	Name and address matches originating certificate?			
CW	CASEWORKER WRAP UP				
<input checked="" type="checkbox"/>	Organize Working Docs For Peer Review (Remove Duplicates)				
<input checked="" type="checkbox"/>	Update Computer entry (add postal confirmation receipt number and date file was mailed)				
<input checked="" type="checkbox"/>	Put file contents on Salem Exchange Folder				
<input checked="" type="checkbox"/>	Print e-mail and correspondence put it in order of the findings of PD (if applicable)				
<input checked="" type="checkbox"/>	Has Affidavit of Publication been received? <input type="checkbox"/> N/A <input type="checkbox"/> Yes--Date for FO: _____ <input type="checkbox"/> No—have Codi call newspaper				

**COMMENTS:**

This image shows a single sheet of white paper with horizontal blue or grey ruling lines, typical of notebook paper. The lines are evenly spaced and run across the width of the page. There is no handwriting or other markings on the paper.





Oregon Water Resources Department  
725 Summer Street NE, Suite A  
Salem, Oregon 97301-1266  
(503) 986-0900  
www.wrd.state.or.us

## Watermaster Review Form: Water Right Transfer

Transfer Application: T-12819

Review Due Date: \_\_\_\_\_

Applicant Name: Travis Singhose

Proposed Changes: ☒ POU ☐ POD ☒ POA ☐ USE ☐ OTHER

Reviewer(s): Johnson JR

Date of Review: Feb. 22, 2018

1. Do you have evidence that the right has not been used in the last 5 years and that the presumption of forfeiture would not likely be rebuttable? ☐ Yes ☒ No If "yes", attach evidence (e.g. dated aerial photo showing pavement or building on the land for >5 yrs.)
2. Is there a history of regulation on the source that serves this (or these) right(s) that has involved the transferred right(s) and downstream water rights? ☐ Yes ☒ No  
Generally characterize the frequency of any regulation or explain why regulation has not occurred: \_\_\_\_\_
3. Have headgate notices been issued for the source that serves the transferred right(s)?  
☐ Yes ☒ No ☐ Records not available.
4. In your estimation, after the proposed change would distribution of water for the right(s) result in regulation of other water rights that would not have occurred if use under the original right(s) was/were maximized?  
☐ Yes ☐ No If "Yes", explain: I don't know.
5. In your estimation, if the proposed change is approved, are there upstream water rights that would be affected? ☐ Yes ☐ No If "Yes", describe how the rights would be affected and list the rights most affected: I don't know if other water rights will be affected.
6. Check here ☐ if it appears that downstream water rights benefit from return flows resulting from the current use of the transferred right(s)? If you check the box, generally characterize the locations where the return flows likely occur and list the water rights that benefit most: \_\_\_\_\_ ☒ N/A
7. For POD changes and instream transfers, check here ☐ if there are channel losses between the old and new PODs or within the proposed instream reach? If you check the box, describe and, if possible, estimate the losses: \_\_\_\_\_ ☒ N/A
8. For instream transfers that propose protection of a reach beyond the mouth of the source stream: ☒ N/A Would the quantity be measureable into the receiving stream consistent with OAR 690-077-0015(8)? ☐ Yes ☐ No
9. For POU changes: ☐ N/A Is it likely the original place of use would continue to receive water from the same source? ☐ Yes ☒ No If "Yes", explain: **Received by OWRD**

FEB 22 2018



10. For POU or USE changes: ☐ N/A In your best judgment, would use of the existing right at "full face value," result in the diversion of more water than can be used beneficially and without waste? ☐ Yes ☒ No If "Yes", explain: \_\_\_\_\_
11. Are there other issues not identified through the above questions that should be considered in determining whether the change "can be effected without injury to other rights"? ☐ Yes ☒ No If "Yes", explain: \_\_\_\_\_
12. What alternatives may be available for addressing any issues identified above: \_\_\_\_\_
13. Do conditions need to be included in the transfer order to avoid enlargement of the right or injury to other rights? ☐ No ☒ Yes, as checked below:
- ☐ A Headgate should be required prior to diverting water.
- ☒ Measurement Devices for POD or POA: (if this condition is selected, also fill in the top sections of page 3)
- a. *Before water use may begin under this order, the water user shall install a **totalizing flow meter**\*, or, with prior approval of the Director, another suitable measuring device, ☒ at each point of diversion/appropriation (new and existing) or ☐ at each new point of diversion/appropriation.*
- b. *The water user shall maintain the meters or measuring devices in good working order.*
- c. *The water user shall allow the Watermaster access to the meters or measuring devices; provided however, where the meters or measuring devices are located within a private structure, the Watermaster shall request access upon reasonable notice.*
- ☐ Reservoir water use measurement: (if this condition is selected, also fill in the top sections of page 3)
- a. *Before water use may begin under this order, the water user shall install **staff gages**\*, or, with prior approval of the Director, other suitable measuring devices, that measure the entire range and stage between empty and full in each reservoir. Staff gages shall be United States Geological Survey style.*
- b. *Before water use may begin under this order, if the reservoir is located in channel, weirs or other suitable measuring devices must be installed upstream and downstream of the reservoir, and, an adjustable outlet valve must be installed. The water user shall maintain such devices in good working order. A written waiver may be obtained, if in the judgment of the Director, the installation of weirs or other suitable measuring devices, or the adjustable outlet valve, will provide no public benefit.*

\* The following alternative device(s) should be substituted for the bold, underlined device in the above selected condition:

- ☐ Weir  
☐ Parshall Flume  
☐ Other: \_\_\_\_\_

- ☐ Submerged Orifice  
☐ Flow Restrictor

Received by OWRD

FEB 22 2018

Salem, OR



## Oregon Water Resources Department

### Measurement Condition Information for the Applicant

*(to be sent with the Draft Preliminary Determination or Final Order)*

Transfer #: T-12819

☐ In order to avoid enlargement of the right or injury to other rights, a totalizing flow meter will be required to be installed **prior to diversion of water**, as a condition of this transfer:

☒ *at each point of diversion/appropriation (new and existing) or*

☐ *at each new point of diversion/appropriation.*

For additional information, or to obtain approval of a different type of measurement device, the applicant should contact the area Watermaster:

Watermaster name: JR Johnson

District: 10

Address: 450 N Buena Vista

City/State/Zip: Burns, OR 97720

Phone: 541 573 2764

Email: jr.johnson@wrdd.state.or.us

*Note: If a device other than the one specified in the Preliminary Determination or Final Order is approved by the Watermaster, fill out and mail the form below to the Salem office.*

\*\*\*\*\*

### Approval of an Alternate Measurement Device

T-\_\_\_\_\_

*(to be filled out after consultation with the applicant, or after a site visit)*

On behalf of the Director, I authorize use of the following suitable **alternate measurement device**:

\_\_\_\_\_

\_\_\_\_\_

\_\_\_\_\_  
Watermaster signature

\_\_\_\_\_  
District

\_\_\_\_\_  
Date

If this form is used for approval of an alternative measurement device, it must be mailed to:

Oregon Water Resources Department  
725 Summer Street NE, Suite A  
Salem, OR 97301-1266

Received by OWRD

FEB 22 2018

Salem, OR



# Groundwater Transfer Review Summary Form

Transfer/PA # T- 12819

GW Reviewer D. BOSCHMANN Date Review Completed: 05/23/2018

## Summary of Enlargement (Same Source) Review:

☐ The proposed transfer fails to keep the original place of use from receiving water from the same source.

## Summary of Injury Review:

☐ The proposed transfer will result in another, existing water right not receiving previously available water to which it is legally entitled.

## Summary of Well Construction Assessment:

☐ The proposed POA does not have a well log.

☐ The proposed POA does not appear to meet current well construction standards. Route through Well Construction and Compliance Section.

*This is only a summary. Documentation is attached and should be read thoroughly to understand the basis for determinations.*





Oregon Water Resources Department  
725 Summer Street NE, Suite A  
Salem, Oregon 97301-1271  
(503) 986-0900  
www.wrd.state.or.us

## Ground Water Review Form:

- ☒ Water Right Transfer  
☐ Permit Amendment  
☐ GR Modification  
☐ Other

Application: T-12819

Applicant Name: Travis Singhose

Proposed Changes: ☐ POA ☒ APOA ☐ SW→GW ☐ RA  
☐ USE ☒ POU ☐ OTHER

Reviewer(s): Darrick E. Boschmann

Date of Review: 05/23/2018

Date Reviewed by GW Mgr. and Returned to WRSD: \_\_\_\_\_

The information provided in the application is insufficient to evaluate whether the proposed transfer may be approved because:

- ☐ The water well reports provided with the application do not correspond to the water rights affected by the transfer.
- ☐ The application does not include water well reports or a description of the well construction details sufficient to establish the ground water body developed or proposed to be developed.
- ☐ Other \_\_\_\_\_

1. Basic description of the changes proposed in this transfer: \_\_\_\_\_

Transfer application T-12819 is related to certificates 55574 and 82391. The transfer proposes to add all authorized wells involved to both certificates, and to rearrange the POU's for center pivot irrigation.

**Certificate 55574** authorizes groundwater pumping from one well (POD 1 = HARN 1128) for primary irrigation of 120.0 acres in the Malheur Lake Basin. This transfer seeks the following changes to certificate 55574:

1. Add three APOAs (HARN 1117; HARN 1118; HARN 1116).
2. Rearrange the POU for center pivot irrigation.

**Certificate 82391** authorizes groundwater pumping from three wells (POD 1 = HARN 1117; POD 2 = HARN 1118; POD 3 = HARN 1116) for primary irrigation of 343.0 acres in the Malheur Lake Basin. This transfer seeks the following changes to certificate 82391:

1. Add one APOA (HARN 1128).
2. Rearrange the POU for center pivot irrigation.



2. Will the proposed POA develop the same aquifer (source) as the existing authorized POA?  
☒ Yes ☐ No Comments: Available data indicates a predominantly volcanic/volcaniclastic unit occurs beneath a predominantly basin fill sediment unit. Reports for the Malheur Lake Basin indicate groundwater occurs in both the basin fill and underlying volcanic rocks. The groundwater is likely hydraulically connected, making a single groundwater system occurring in different geologic units. Leonard (1970) found that near the edges of the valley there is likely good interconnection between individual water-bearing beds in the valley fill and those in the adjacent and underlying tertiary rocks.
3. a) Is there more than one source developed under the right (e.g., basalt and alluvium)?  
☐ Yes ☒ No See comment in 2 above.
- b) If yes, estimate the portion of the right supplied by each of the sources and describe any limitations that will need to be placed on the proposed change (rate, duty, etc.): \_\_\_\_\_
4. a) Will this proposed change, at its maximum allowed rate of use, likely result in an increase in interference with **another ground water right**?  
☒ Yes ☐ No Comments: \_\_\_\_\_

Under certificate 55574 the proposed APOAs are up to 5560 feet to the northeast of the currently authorized well. This will result in an incremental increase in interference with existing groundwater rights to the northeast.

Under certificate 82391 the proposed APOA is up to 5560 feet to the southwest of the currently authorized wells. This will result in an incremental increase in interference with existing groundwater rights to the southwest.



b) If yes, would this proposed change, at its maximum allowed rate of use, likely result in another groundwater right not receiving the water to which it is legally entitled?

☐ Yes ☒ No If yes, explain: \_\_\_\_\_

Under certificate 55574 the nearest authorized POA to the proposed APOAs is POD 2 under permit G-16664 (HARN 51707), which is located 1112 feet northeast of the nearest proposed APOA (HARN 1117). The potential increase in drawdown was calculated using the Theis equation (see attachments). The values used for the calculation are conservative and appropriate until better values become available. The calculation used an intermediate storage coefficient (0.001). The transmissivity used in the calculation (8,813 ft<sup>2</sup>/day) is the average derived from specific capacity data from pump tests in nearby sections. At the pro-rated pumping rate of the full duty over the full irrigation season (2.86 cfs), the results show an increase in drawdown of ~8 feet; which should be within the capacity of nearby wells.

Under certificate 82391 the nearest authorized POA to the proposed APOA is POD 1 under certificate 65246, which is located 1440 feet south of the proposed APOA. The potential increase in drawdown was calculated using the Theis equation (see attachments). The values used for the calculation are conservative and appropriate until better values become available. The calculation used an intermediate storage coefficient (0.001). The transmissivity used in the calculation (8,813 ft<sup>2</sup>/day) is the average derived from specific capacity data from pump tests in nearby sections. At the pro-rated pumping rate of the full duty over the full irrigation season (2.86 cfs), the results show an increase in drawdown of ~5 feet; which should be within the capacity of nearby wells.

5. a) Will this proposed change, at its maximum allowed rate of use, likely result in an increase in interference with **another surface water source**?

☐ Yes ☒ No Comments: The nearest perennial reach of any surface water source is nearly 3 miles to the northeast. At this distance and increase in interference will be minimal.

b) If yes, at its maximum allowed rate of use, what is the expected change in degree of interference with any **surface water sources** resulting from the proposed change?

Stream: \_\_\_\_\_

☐ Minimal ☐ Significant

Stream: \_\_\_\_\_

☐ Minimal ☐ Significant

Provide context for minimal/significant impact: \_\_\_\_\_

6. What conditions or other changes in the application are necessary to address any potential issues identified above: none.
7. Any additional comments: none.



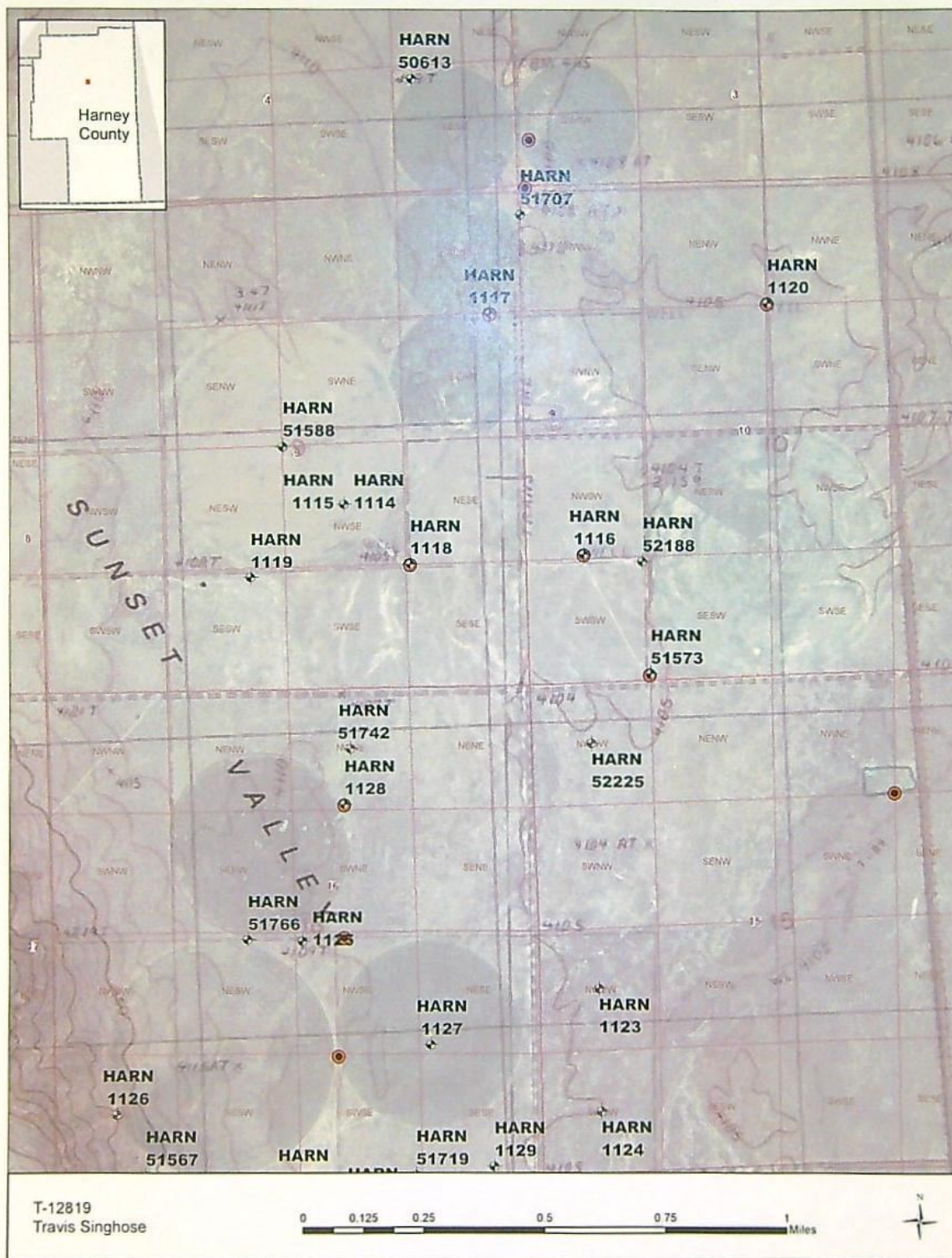



## Ground Water Review Form

Transfer Application: T-12819

## This Time-Drawdown Worksheet v.3.00

Calculates This nonequilibrium drawdown and recovery at any arbitrary radial distance,  $r$ , from a pumping well for 3 different  $T$  values and radial distance,  $r$ , from a pumping well for 3 different  $T$  values and 2 different  $S$  values.  
Written by Karl C. Wozniak September 1992 Last modified December 30, 2014

Input Data:	Var Name	Scenario 1	Scenario 2	Scenario 3	Units
Total pumping time	$t$	245			d
Radial distance from pumped well	$r$	6670.00			ft
Pumping rate	$Q$	2.9			cfs
Hydraulic conductivity	$K$	88	88	88	ft/day
Aquifer thickness	$b$	100			ft
Storativity	$S_1$	0.00100			
	$S_2$	0.00100			
Transmissivity Conversions	$T$ $\text{ft}^2/\text{d}$	8.800	8.800	8.800	$\text{ft}^2/\text{day}$
	$T$ $\text{ft}^2/\text{m}$	0.1111	0.1111	0.1111	$\text{ft}^2/\text{m}$
	$T$ $\text{gpd}/\text{ft}$	65.824	65.824	65.824	$\text{gpd}/\text{ft}$

Recalculate Use the Recalculate button if recalculation is set to manual

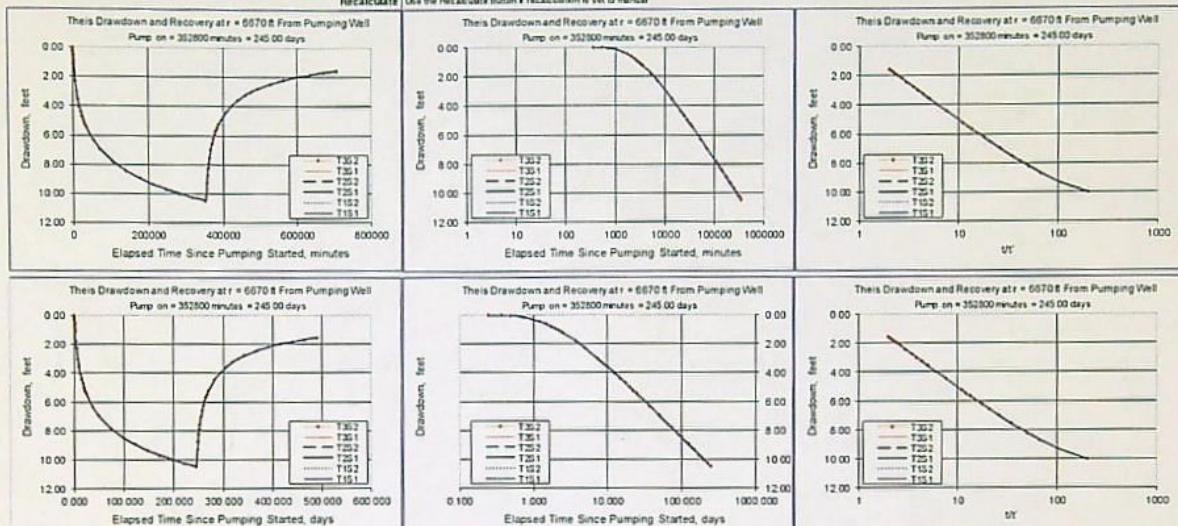

## This Time-Drawdown Worksheet v.3.00

Calculates This nonequilibrium drawdown and recovery at any arbitrary radial distance,  $r$ , from a pumping well for 3 different  $T$  values and radial distance,  $r$ , from a pumping well for 3 different  $T$  values and 2 different  $S$  values.  
Written by Karl C. Wozniak September 1992 Last modified December 30, 2014

Input Data:	Var Name	Scenario 1	Scenario 2	Scenario 3	Units
Total pumping time	$t$	245			d
Radial distance from pumped well	$r$	1112.00			ft
Pumping rate	$Q$	2.9			cfs
Hydraulic conductivity	$K$	88	88	88	ft/day
Aquifer thickness	$b$	100			ft
Storativity	$S_1$	0.00100			
	$S_2$	0.00100			
Transmissivity Conversions	$T$ $\text{ft}^2/\text{d}$	8.800	8.800	8.800	$\text{ft}^2/\text{day}$
	$T$ $\text{ft}^2/\text{m}$	0.1111	0.1111	0.1111	$\text{ft}^2/\text{m}$
	$T$ $\text{gpd}/\text{ft}$	65.824	65.824	65.824	$\text{gpd}/\text{ft}$

Recalculate Use the Recalculate button if recalculation is set to manual

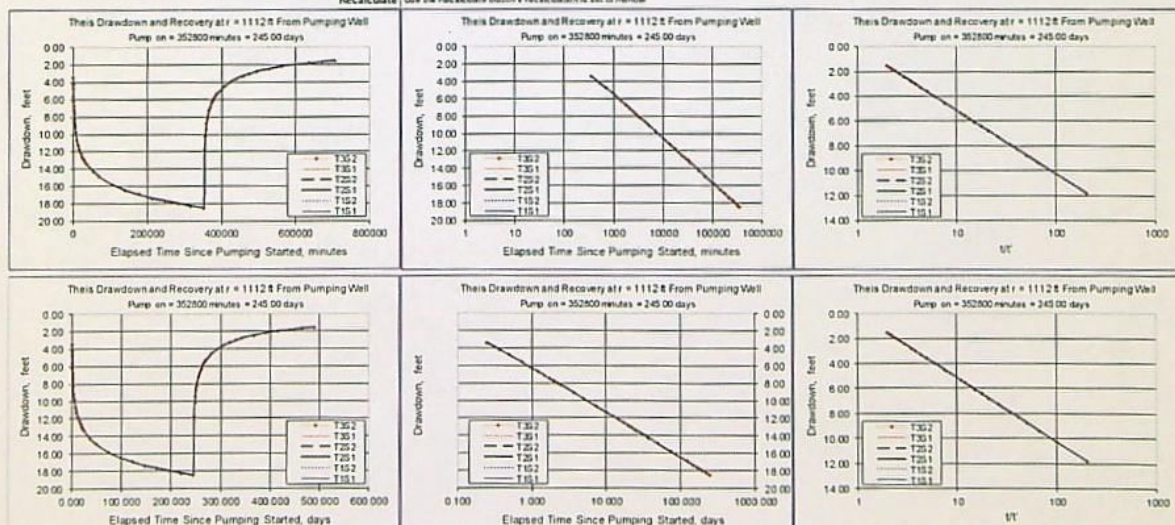



## Ground Water Review Form

Transfer Application: T-12819

## This Time-Drawdown Worksheet

v.3.00

Calculates Theis nonequilibrium drawdown and recovery at any arbitrary radial distance,  $r$ , from a pumping well for 3 different T values and radial distance,  $r$ , from a pumping well for 3 different T values and 2 different S values

Written by Karl C. Wozniak September 1992 Last modified December 30, 2014

Input Data:	Var Name	Scenario 1	Scenario 2	Scenario 3	Units
Total pumping time	t		245		d
Radial distance from pumped well	r		1440.00		ft
Pumping rate	Q		2.9		cfs
Hydraulic conductivity	K	88	88	88	ft/day
Aquifer thickness	b		100		ft
Storativity	S_1		0.00100		
	S_2		0.00100		
Transmissivity Conversions	T ft <sup>2</sup> /d	8.800	8.800	8.800	ft <sup>2</sup> /day
	T ft <sup>2</sup> /m	6.1111	6.1111	6.1111	ft <sup>2</sup> /m
	T gpd/ft	65.824	65.824	65.824	gpd/ft

Recalculate Use the Recalculate button if recalculation is set to manual

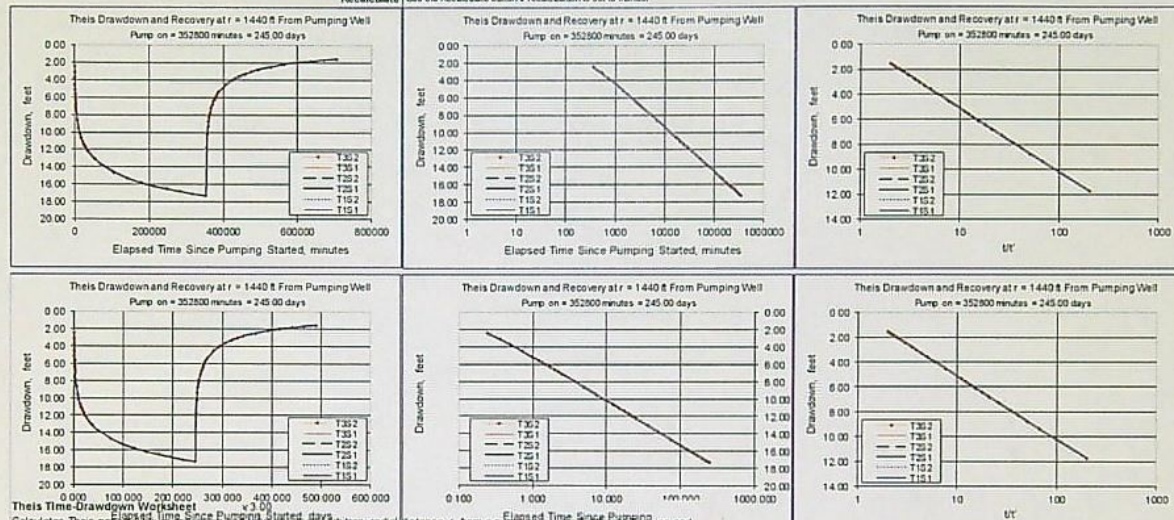

This Time-Drawdown Worksheet v.3.00  
Calculates Theis nonequilibrium drawdown and recovery at any arbitrary radial distance,  $r$ , from a pumping well for 3 different T values and radial distance,  $r$ , from a pumping well for 3 different T values and 2 different S values

Written by Karl C. Wozniak September 1992 Last modified December 30, 2014

Input Data:	Var Name	Scenario 1	Scenario 2	Scenario 3	Units
Total pumping time	t		245		d
Radial distance from pumped well	r		4115.00		ft
Pumping rate	Q		2.9		cfs
Hydraulic conductivity	K	88	88	88	ft/day
Aquifer thickness	b		100		ft
Storativity	S_1		0.00100		
	S_2		0.00100		
Transmissivity Conversions	T ft <sup>2</sup> /d	8.800	8.800	8.800	ft <sup>2</sup> /day
	T ft <sup>2</sup> /m	6.1111	6.1111	6.1111	ft <sup>2</sup> /m
	T gpd/ft	65.824	65.824	65.824	gpd/ft

Recalculate Use the Recalculate button if recalculation is set to manual

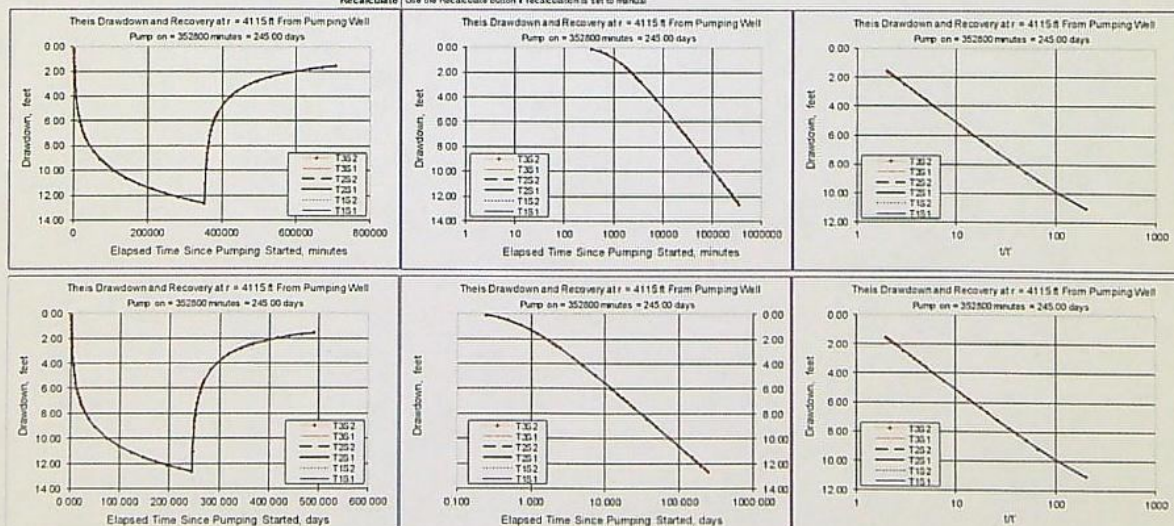



NO RR

STATE OF OREGON  
COUNTY OF HARNEY

## CERTIFICATE OF WATER RIGHT

This is to certify, That THOMAS C. CLEMENS

of 90 West Adams, Burns, State of OR 97720, has made  
proof to the satisfaction of the Water Resources Director, of a right to the use of the waters of  
a well

a tributary of Malheur Lake for the purpose of  
irrigation of 120.0 acres

under Permit No. G-6961 and that said right to the use of said waters has been perfected in  
accordance with the laws of Oregon; that the priority of the right hereby confirmed dates from  
August 12, 1976

that the amount of water to which such right is entitled and hereby confirmed, for the purposes aforesaid, is  
limited to an amount actually beneficially used for said purposes, and shall not exceed  
1.5 cubic feet per second

or its equivalent in case of rotation, measured at the point of diversion from the well. The well is  
located in the NW 1/4 NE 1/4, Section 16, T25S, R31E, WM;  
1300 feet South and 2050 feet West from NE corner Section 16.

WELL #5

The amount of water used for irrigation, together with the amount secured under any other right  
existing for the same lands, shall be limited to one-eightieth of one cubic foot per second  
per acre, or its equivalent for each acre irrigated and shall be  
further limited to a diversion of not to exceed 3.0 acre-feet per acre for  
each acre irrigated during the irrigation season of each year,

and shall

conform to such reasonable rotation system as may be ordered by the proper state officer.  
A description of the place of use under the right hereby confirmed, and to which such right is  
appurtenant, is as follows:

	XFER	RR
40.0 acres NE 1/4 NE 1/4	-40"	0
40.0 acres NW 1/4 NE 1/4	-40"	0
40.0 acres NE 1/4 NW 1/4	-40"	0
Section 16		0
Township 25 South, Range 31 East, WM	120"	0
	15	
	1-5 cfs	

The right to the use of the water for the purposes aforesaid is restricted to the lands or place of use herein  
described.

WITNESS the signature of the Water Resources Director, affixed

this date. February 11, 1987

/s/ William H. Young

Water Resources Director

Recorded in State Record of Water Right Certificates, Volume 51, page 55574

7107D/SPA  
G-7477



G-6961  
55574

T.25S. R.31E. W.M.

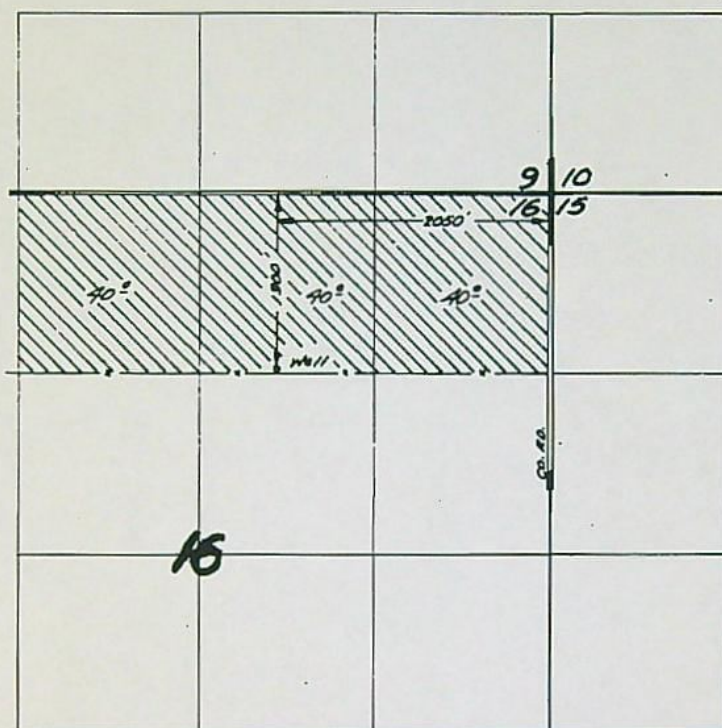

Application No. 5-12477  
Permit No. G 6961



## Part 5 of 5 – Water Right Information

Please use a separate Part 5 for each water right being changed. See instructions on page 6, to copy and paste additional Part 5s, or to add additional rows to tables within the form.

**CERTIFICATE # 55574**

### Description of Water Delivery System

System capacity: 1.5 cubic feet per second (cfs) OR  
 \_\_\_\_\_ gallons per minute (gpm)

Describe the current water delivery system or the system that was in place at some time within the last five years. Include information on the pumps, canals, pipelines and sprinklers used to divert, convey and apply the water at the authorized place of use. **WELL PUMP DRIVES WHEEL LINES AND PIVOTS DIRECTLY**

**Table 1. Location of Authorized and Proposed Point(s) of Diversion (POD) or Appropriation (POA)**  
 (Note: If the POD/POA name is not specified on the certificate, assign it a name or number here.)

POD/POA Name or Number	Is this POD/POA Authorized by the permit or is it Proposed?	If POA, OWRD Well Log ID# (or Well ID Tag # L-____)	Twp	Rng	Sec	¼ ¼	Tax Lot, DLC or Gov't Lot	Measured Distances (from a recognized survey corner)
Robey WELL 1	<input type="checkbox"/> Authorized <input checked="" type="checkbox"/> Proposed	L-60075	25 S	31 E	15	NW NW	2900	1300' N 1320' W of Cen Cor S 15
Robey WELL 2	<input type="checkbox"/> Authorized <input checked="" type="checkbox"/> Proposed		25 S	31 E	15	SW NE	2900	1350' N 1320' E of Cen Cor S 15
WELL 1	<input type="checkbox"/> Authorized <input checked="" type="checkbox"/> Proposed	HARN-1117	25 S	31 E	09	<del>SE</del> SW NE	1400	4020' N 430' W of SE Cor S 9
WELL 2	<input type="checkbox"/> Authorized <input checked="" type="checkbox"/> Proposed	L-94026	25 S	31 E	09	NE SW	1400	20' S of Cen Cor S 9
WELL 3	<input type="checkbox"/> Authorized <input checked="" type="checkbox"/> Proposed	L-121032	25 S	31 E	09	SE SE	1500	1370' N 1270' W of SE Cor S 9
WELL 4	<input type="checkbox"/> Authorized <input checked="" type="checkbox"/> Proposed	L-121033	25 S	31 E	10	NW SW	1600	1400' N 620' E of SE Cor S 9
WELL 5	<input checked="" type="checkbox"/> Authorized <input type="checkbox"/> Proposed	L-121034	25 S	31 E	16	NW NE	3000	1300' S 2050' W of SE Cor S 9
WELL 6	<input type="checkbox"/> Authorized <input checked="" type="checkbox"/> Proposed	L-94002	25 S	31 E	10	SE SW	1900	110' N 1380' E of SE Cor S 9
WELL 10	<input type="checkbox"/> Authorized <input checked="" type="checkbox"/> Proposed	HARN 51742	25 S	31 E	09	SE SW	1300	50' S 2650' W of SE Cor S 9
WELL 11	<input type="checkbox"/> Authorized <input checked="" type="checkbox"/> Proposed	HARN 1115	25 S	31 E	09	SW SE	1300	1240' N 2780' W of SE Cor S 9
WELL 12	<input type="checkbox"/> Authorized <input checked="" type="checkbox"/> Proposed		25 S	31 E	09	SE SE	1500	1170' N 210' W of SE Cor S 9
WELL 13	<input type="checkbox"/> Authorized <input checked="" type="checkbox"/> Proposed		25 S	31 E	10	SW SW	1600	1160' N 60' E of SE Cor S 9
WELL 14	<input type="checkbox"/> Authorized <input checked="" type="checkbox"/> Proposed		25 S	31 E	09	NE SE	1500	1500' N 260' W of SE Cor S 9



WELL 15	<input type="checkbox"/> Authorized <input checked="" type="checkbox"/> Proposed		25	S	31	E	09	SE	NE	1400	2710' N 1310' W of SE Cor S 9
WELL 16	<input type="checkbox"/> Authorized <input checked="" type="checkbox"/> Proposed	L-92415	25	S	31	E	10	SW	SW	1600	1340' N 1220' E of SE Cor S 9
WELL A	<input type="checkbox"/> Authorized <input checked="" type="checkbox"/> Proposed	L-124611	25	S	31	E	16	NE	NE	3000	130' S 330' W of SE Cor S 9
WELL B	<input type="checkbox"/> Authorized <input checked="" type="checkbox"/> Proposed		25	S	31	E	16	NW	NE	3000	460' S 2070' W of SE Cor S 9
WELL C	<input type="checkbox"/> Authorized <input checked="" type="checkbox"/> Proposed		25	S	31	E	15	NW	NW	2900	600' S 50' E of SE Cor S 9
WELL D	<input type="checkbox"/> Authorized <input checked="" type="checkbox"/> Proposed		25	S	31	E	15	SW	NW	2900	1320' S 100' E of SE Cor S 9

Check all type(s) of change(s) proposed below (change "CODES" are provided in parentheses):

- |   |  |
|---|--|
| <input checked="" type="checkbox"/> Place of Use (POU)                    | <input type="checkbox"/> Supplemental Use to Primary Use (S to P)            |
| <input type="checkbox"/> Character of Use (USE)                           | <input type="checkbox"/> Point of Appropriation/Well (POA)                   |
| <input type="checkbox"/> Point of Diversion (POD)                         | <input checked="" type="checkbox"/> Additional Point of Appropriation (APOA) |
| <input type="checkbox"/> Additional Point of Diversion (APOD)             | <input type="checkbox"/> Substitution (SUB)                                  |
| <input type="checkbox"/> Surface Water POD to Ground Water<br>POA (SW/GW) | <input type="checkbox"/> Government Action POD (GOV)                         |

Will all of the proposed changes affect the entire water right?

- ☒ Yes Complete only the Proposed ("to" or "on" lands) section of Table 2 on the next page. Use the "CODES" listed above to describe the proposed changes.
- ☐ No Complete all of Table 2 to describe the portion of the water right to be changed.



## Part 5 of 5 – Water Right Information

Please use a separate Part 5 for each water right being changed. See instructions on page 6, to copy and paste additional Part 5s, or to add additional rows to tables within the form.

CERTIFICATE # 55574

Received by OWRD

### Description of Water Delivery System

System capacity: 1.5 cubic feet per second (cfs) OR

\_\_\_\_\_ gallons per minute (gpm)

MAY 07 2018

Salem, OR

Describe the current water delivery system or the system that was in place at some time within the last five years. Include information on the pumps, canals, pipelines and sprinklers used to divert, convey and apply the water at the authorized place of use. **WELL PUMP DRIVES WHEEL LINES AND PIVOTS DIRECTLY**

**Table 1. Location of Authorized and Proposed Point(s) of Diversion (POD) or Appropriation (POA)**  
(Note: If the POD/POA name is not specified on the certificate, assign it a name or number here.)

POD/POA Name or Number	Is this POD/POA Authorized by the permit or is it Proposed?	If POA, OWRD Well Log ID# (or Well ID Tag # L-____)	Twp	Rng	Sec	¼ ¼	Tax Lot, DLC or Gov't Lot	Measured Distances (from a recognized survey corner)
Robey WELL 1	<input type="checkbox"/> Authorized <input checked="" type="checkbox"/> Proposed	L-60075	25 S	31 E	15	NE NW?	2900	1300' N 1320' W of Cen Cor S 15
Robey WELL 2	<input type="checkbox"/> Authorized <input checked="" type="checkbox"/> Proposed		25 S	31 E	15	SE NE?	2900	1350' N 1320' E of Cen Cor S 15
WELL 1	<input type="checkbox"/> Authorized <input checked="" type="checkbox"/> Proposed	HARN-1117	25 S	31 E	09	SW NE	1400	4100' N 340' W of SE Cor S 9
WELL 2	<input type="checkbox"/> Authorized <input checked="" type="checkbox"/> Proposed	L-94026	25 S	31 E	09	NE SW	1400	20' S of Cen Cor S 9
WELL 3	<input type="checkbox"/> Authorized <input checked="" type="checkbox"/> Proposed	L-121032	25 S	31 E	09	SE SE	1500	1370' N 1270' W of SE Cor S 9
WELL 4	<input type="checkbox"/> Authorized <input checked="" type="checkbox"/> Proposed	L-121033	25 S	31 E	10	NW SW	1600	1400' N 620' E of SE Cor S 9
WELL 5	<input checked="" type="checkbox"/> Authorized <input type="checkbox"/> Proposed	L-121034	25 S	31 E	16	NW NE	3000	1300' S 2050' W of SE Cor S 9
WELL 6	<input type="checkbox"/> Authorized <input checked="" type="checkbox"/> Proposed	L-94002	25 S	31 E	10	SE SW	1900	110' N 1380' E of SE Cor S 9
WELL 10	<input type="checkbox"/> Authorized <input checked="" type="checkbox"/> Proposed	HARN 51742	25 S	31 E	09	SE SW	1300	50' S 2650' W of SE Cor S 9
WELL 11	<input type="checkbox"/> Authorized <input checked="" type="checkbox"/> Proposed	HARN 1115	25 S	31 E	09	SW SE	1300	1240' N 2780' W of SE Cor S 9
WELL 12	<input type="checkbox"/> Authorized <input checked="" type="checkbox"/> Proposed		25 S	31 E	09	SE SE	1500	1170' N 210' W of SE Cor S 9
WELL 13	<input type="checkbox"/> Authorized <input checked="" type="checkbox"/> Proposed		25 S	31 E	10	SW SW	1600	1160' N 60' E of SE Cor S 9
WELL 14	<input type="checkbox"/> Authorized <input checked="" type="checkbox"/> Proposed		25 S	31 E	09	NE SE	1500	1500' N 260' W of SE Cor S 9



WELL 15	<input type="checkbox"/> Authorized <input checked="" type="checkbox"/> Proposed		25	S	31	E	09	SE	NE	1400	2710' N 1310' W of SE Cor S 9	✓
WELL 16	<input type="checkbox"/> Authorized <input checked="" type="checkbox"/> Proposed	L-92415	25	S	31	E	10	SW	SW	1600	110' N 1320' E of SE Cor S 9	✓
WELL A	<input type="checkbox"/> Authorized <input checked="" type="checkbox"/> Proposed	L-124611	25	S	31	E	16	NE	NE	3000	130' S 330' W of SE Cor S 9	✓
WELL B	<input type="checkbox"/> Authorized <input checked="" type="checkbox"/> Proposed		25	S	31	E	16	NW	NE	3000	460' S 2070' W of SE Cor S 9	✓
WELL C	<input type="checkbox"/> Authorized <input checked="" type="checkbox"/> Proposed		25	S	31	E	15	NW	NW	2900	600' S 50' E of SE Cor S 9	✓
WELL D	<input type="checkbox"/> Authorized <input checked="" type="checkbox"/> Proposed		25	S	31	E	15	SW	NW	2900	1320' S 100' E of SE Cor S 9	✓

Check all type(s) of change(s) proposed below (change "CODES" are provided in parentheses):

- |   |  |
|---|--|
| <input checked="" type="checkbox"/> Place of Use (POU)                    | <input type="checkbox"/> Supplemental Use to Primary Use (S to P)            |
| <input type="checkbox"/> Character of Use (USE)                           | <input type="checkbox"/> Point of Appropriation/Well (POA)                   |
| <input type="checkbox"/> Point of Diversion (POD)                         | <input checked="" type="checkbox"/> Additional Point of Appropriation (APOA) |
| <input type="checkbox"/> Additional Point of Diversion (APOD)             | <input type="checkbox"/> Substitution (SUB)                                  |
| <input type="checkbox"/> Surface Water POD to Ground Water<br>POA (SW/GW) | <input type="checkbox"/> Government Action POD (GOV)                         |

Will all of the proposed changes affect the entire water right?

- ☒ Yes Complete only the Proposed ("to" or "on" lands) section of Table 2 on the next page. Use the "CODES" listed above to describe the proposed changes.
- ☐ No Complete all of Table 2 to describe the portion of the water right to be changed.

Received by OWRD  
MAY 07 2018  
Salem, OR



Please use and attach additional pages of Table 2 as needed.  
See page 6 for instructions.

Do you have questions about how to fill-out the tables?  
Contact the Department at 503-986-0900 and ask for Transfer Staff.

**Table 2. Description of Changes to Water Right Certificate # 55574**

List the change proposed for the acreage in each ¼ ¼. If more than one change is proposed, specify the acreage associated with each change.  
If there is more than one POD/POA involved in the proposed changes, specify the acreage associated with each POD/POA.

AUTHORIZED (the "from" or "off" lands) The listing that appears on the certificate BEFORE PROPOSED CHANGES List only that part or portion of the water right that will be changed.											Proposed Changes (see "CODES" from previous page)	PROPOSED (the "to" or "on" lands) The listing as it would appear AFTER PROPOSED CHANGES are made.														
Twp	Rng	Sec	¼ ¼	Tax Lot	Gvt Lot or DLC	Acre	Type of USE listed on Certificate	POD(s) or POA(s) (name or number from Table 1)	Priority Date	Twp		Rng	Sec	¼ ¼	Tax Lot	Gvt Lot or DLC	Acre	New Type of USE	POD(s)/ POA(s) to be used (from Table 1)	Priority Date						
EXAMPLE																										
2	S	9	E	15	NE	NW	100		15.0	Irrigation	POD #1 POD #2	1901	POU/POD	2	S	9	E	1	NW	NW	500	1	10.0		POD #5	1901
													POU/APOA	25	S	31	E	16	NE	NW	3000		16.3		Wells 1 – 6, 10 – 16, A,B,C,D, Robey 1 & 2	8-12-76
													"	"	"	"	"	NW	NE	"		29.8		"	"	
													"	"	"	"	"	NE	NE	"		22.1		"	"	
													"	"	"	"	"	SE	NW	"		35.1		"	"	
													"	"	"	"	"	SW	NE	"		16.7		"	"	
TOTAL ACRES:												TOTAL ACRES:											120			

Additional remarks: N/A.

Received by OWRD



NO RIR

This is a final order in other than a contested case. This order is subject to judicial review under ORS 183.484. Any petition for judicial review must be filed within the 60 day time period specified by ORS 183.484(2). Pursuant to ORS 536.075 and OAR 137-004-0080 you may either petition for judicial review or petition the Director for reconsideration of this order. A petition for reconsideration may be granted or denied by the Director, and if no action is taken within 60 days following the date the petition was filed, the petition shall be deemed denied.

In addition, under ORS 537.260 any person with an application, permit or water right certificate subsequent in priority may jointly or severally contest the issuance of the certificate at any time before it has issued, and after the time has expired for the completion of the appropriation under the permit, or within three months after issuance of the certificate.

STATE OF OREGON

COUNTY OF HARNEY

CERTIFICATE OF WATER RIGHT

THIS CERTIFICATE ISSUED TO

J.W. McCALLISTER AND JETT C. BLACKBURN  
771 PONDEROSA VILLAGE  
BURNS, OREGON 97720

confirms the right to use the waters of WELLS 1, 3, AND 4 in the MALHEUR LAKE BASIN for IRRIGATION OF 343.0 ACRES.

This right was perfected under Permit G-9879. The date of priority is APRIL 19, 1982. This right is limited to 4.29 CUBIC FEET PER SECOND, or its equivalent in case of rotation, measured at the wells. <sup>1</sup> 80741

The wells are located as follows:

WELL 1 - SE $\frac{1}{4}$  NE $\frac{1}{4}$ , SECTION 9, T 25 S, R 31 E, W.M.; 4100 FEET NORTH AND 340 FEET WEST FROM THE SE CORNER, SECTION 9.

WELL 3 - SE $\frac{1}{4}$  SE $\frac{1}{4}$ , SECTION 9, T 25 S, R 31 E, W.M.; 1370 FEET NORTH AND 1270 FEET WEST FROM THE SE CORNER, SECTION 9.

WELL 4 - NW $\frac{1}{4}$  SW $\frac{1}{4}$ , SECTION 10, T 25 S, R 31 E, W.M.; 1400 FEET NORTH AND 620 FEET EAST FROM THE SW CORNER, SECTION 10.

The amount of water used for irrigation, together with the amount secured under any other right existing for the same lands, is limited to ONE-EIGHTIETH of one cubic foot per second and 3.0 acre-feet for each acre irrigated during the irrigation season of each year.

G-10688.VC/LHN

CERTIFICATE NUMBER 82391



A description of the place of use to which this right is appurtenant, is as follows:

			XFER	RR
SW $\frac{1}{4}$ NE $\frac{1}{4}$	31.6 ACRES	-31 $\frac{1}{2}$		0
SE $\frac{1}{4}$ NE $\frac{1}{4}$	41.2 ACRES	-41 $\frac{1}{2}$		
SW $\frac{1}{4}$ NW $\frac{1}{4}$	1.4 ACRES	-1 $\frac{1}{2}$		
SE $\frac{1}{4}$ NW $\frac{1}{4}$	35.6 ACRES	-35 $\frac{1}{2}$		
NE $\frac{1}{4}$ SW $\frac{1}{4}$	35.2 ACRES	-35 $\frac{1}{2}$		
NW $\frac{1}{4}$ SW $\frac{1}{4}$	1.4 ACRES	-1 $\frac{1}{2}$		
NE $\frac{1}{4}$ SE $\frac{1}{4}$	41.1 ACRES	-41 $\frac{1}{2}$		
NW $\frac{1}{4}$ SE $\frac{1}{4}$	32.0 ACRES	32 $\frac{1}{2}$		
SE $\frac{1}{4}$ SE $\frac{1}{4}$	41.2 ACRES	41 $\frac{1}{2}$		0
SECTION 9				
NW $\frac{1}{4}$ SW $\frac{1}{4}$	41.1 ACRES	-41 $\frac{1}{2}$		0
SW $\frac{1}{4}$ SW $\frac{1}{4}$	41.2 ACRES	-41 $\frac{1}{2}$		0
SECTION 10				
TOWNSHIP 25 SOUTH, RANGE 31 EAST,			343 $\frac{1}{2}$	0
			W.M.	
			41 $\frac{1}{2}$	CFS

The right to the use of the water for the above purpose is restricted to beneficial use on the lands or place of use described.

The works shall include an airline and pressure gauge or an access port for a measuring line, adequate to determine the water level elevation in the well at all times.

The water user shall maintain a weir, meter, or other suitable measuring device, and shall keep a complete record of the amount of ground water withdrawn.

WITNESS the signature of the Water Resources Director, affixed

OCT 06 2006

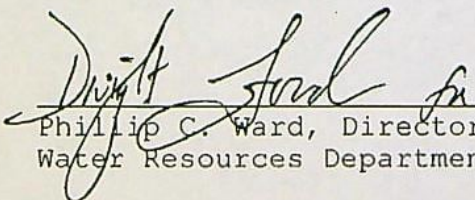
  
Phillip C. Ward, Director  
Water Resources Department

Recorded in State Record of Water Right Certificates Number 82391.

G-10688.VC/LHN







**CERTIFICATE # 82391**

**Description of Water Delivery System**

System capacity: 4.29 cubic feet per second (cfs) OR

       gallons per minute (gpm)

Describe the current water delivery system or the system that was in place at some time within the last five years. Include information on the pumps, canals, pipelines and sprinklers used to divert, convey and apply the water at the authorized place of use. **WELL PUMP DRIVES WHEEL LINES AND PIVOTS DIRECTLY**

**Table 1. Location of Authorized and Proposed Point(s) of Diversion (POD) or Appropriation (POA)**

(Note: If the POD/POA name is not specified on the certificate, assign it a name or number here.)

POD/POA Name or Number	Is this POD/POA Authorized by the permit or is it Proposed?	If POA, OWRD Well Log ID# (or Well ID Tag # L-___)	Twp	Rng	Sec	¼ ¼	Tax Lot, DLC or Gov't Lot	Measured Distances (from a recognized survey corner)
Robey WELL 1	<input type="checkbox"/> Authorized <input checked="" type="checkbox"/> Proposed	L-60075	25 S	31 E	15	NW NW	2900	1300' N 1320' W of Cen Cor S 15
Robey WELL 2	<input type="checkbox"/> Authorized <input checked="" type="checkbox"/> Proposed		25 S	31 E	15	SW NE	2900	1350' N 1320' E of Cen Cor S 15
WELL 1	<input checked="" type="checkbox"/> Authorized <input type="checkbox"/> Proposed	HARN-1117	25 S	31 E	09	<del>SW</del> SE NE	1400	4020' N 430' W of SE Cor S 9
WELL 2	<input type="checkbox"/> Authorized <input checked="" type="checkbox"/> Proposed	L-94026	25 S	31 E	09	NE SW	1400	20' S of Cen Cor S 9
WELL 3	<input checked="" type="checkbox"/> Authorized <input type="checkbox"/> Proposed	L-121032	25 S	31 E	09	SE SE	1500	1370' N 1270' W of SE Cor S 9
WELL 4	<input checked="" type="checkbox"/> Authorized <input type="checkbox"/> Proposed	L-121033	25 S	31 E	10	NW SW	1600	1400' N 620' E of SE Cor S 9
WELL 5	<input type="checkbox"/> Authorized <input checked="" type="checkbox"/> Proposed	L-121034	25 S	31 E	16	NW NE	3000	1300' S 2050' W of SE Cor S 9
WELL 6	<input type="checkbox"/> Authorized <input checked="" type="checkbox"/> Proposed	L-94002	25 S	31 E	10	SE SW	1900	110' N 1380' E of SE Cor S 9
WELL 10	<input type="checkbox"/> Authorized <input checked="" type="checkbox"/> Proposed	HARN 51742	25 S	31 E	09	SE SW	1300	50' S 2650' W of SE Cor S 9
WELL 11	<input type="checkbox"/> Authorized <input checked="" type="checkbox"/> Proposed	HARN 1115	25 S	31 E	09	SW SE	1300	1240' N 2780' W of SE Cor S 9
WELL 12	<input type="checkbox"/> Authorized <input checked="" type="checkbox"/> Proposed		25 S	31 E	09	SE SE	1500	1170' N 210' W of SE Cor S 9
WELL 13	<input type="checkbox"/> Authorized <input checked="" type="checkbox"/> Proposed		25 S	31 E	10	SW SW	1600	1160' N 60' E of SE Cor S 9
WELL 14	<input type="checkbox"/> Authorized <input checked="" type="checkbox"/> Proposed		25 S	31 E	09	NE SE	1500	1500' N 260' W of SE Cor S 9
WELL 15	<input type="checkbox"/> Authorized <input checked="" type="checkbox"/> Proposed		25 S	31 E	09	SE NE	1400	2710' N 1310' W of SE Cor S 9
WELL 16	<input type="checkbox"/> Authorized <input checked="" type="checkbox"/> Proposed	L-92415	25 S	31 E	10	SW SW	1600	1340' N 1220' E of SE Cor S 9
WELL A	<input type="checkbox"/> Authorized	L-124611	25 S	31 E	16	NE NE	3000	130' S 330' W of SE



**CERTIFICATE # 82391**

Received by OWRD

MAY 07 2018

Salem, OR

**Description of Water Delivery System**

System capacity: 4.29 cubic feet per second (cfs) OR

\_\_\_\_\_ gallons per minute (gpm)

Describe the current water delivery system or the system that was in place at some time within the last five years. Include information on the pumps, canals, pipelines and sprinklers used to divert, convey and apply the water at the authorized place of use. WELL PUMP DRIVES WHEEL LINES AND PIVOTS DIRECTLY

**Table 1. Location of Authorized and Proposed Point(s) of Diversion (POD) or Appropriation (POA)**

(Note: If the POD/POA name is not specified on the certificate, assign it a name or number here.)

POD/POA Name or Number	Is this POD/POA Authorized by the permit or is it Proposed?	If POA, OWRD Well Log ID# (or Well ID Tag # L-____)	Twp		Rng		Sec	¼ ¼		Tax Lot, DLC or Gov't Lot	Measured Distances (from a recognized survey corner)	
Robey WELL 1	<input type="checkbox"/> Authorized <input checked="" type="checkbox"/> Proposed	L-60075	25	S	31	E	15	NW	NW	2900	1300' N 1320' W of Cen Cor S 15	★
Robey WELL 2	<input type="checkbox"/> Authorized <input checked="" type="checkbox"/> Proposed		25	S	31	E	15	SW	NE	2900	1350' N 1320' E of Cen Cor S 15	★
WELL 1	<input checked="" type="checkbox"/> Authorized <input type="checkbox"/> Proposed	HARN- 1117	25	S	31	E	09	SW	NE	1400	4100' N 340' W of SE Cor S 9	? ★
WELL 2	<input type="checkbox"/> Authorized <input checked="" type="checkbox"/> Proposed	L-94026	25	S	31	E	09	NE	SW	1400	20' S of Cen Cor S 9	★
WELL 3	<input checked="" type="checkbox"/> Authorized <input type="checkbox"/> Proposed	L-121032	25	S	31	E	09	SE	SE	1500	1370' N 1270' W of SE Cor S 9	★
WELL 4	<input checked="" type="checkbox"/> Authorized <input type="checkbox"/> Proposed	L-121033	25	S	31	E	10	NW	SW	1600	1400' N 620' E of SE Cor S 9	★
WELL 5	<input type="checkbox"/> Authorized <input checked="" type="checkbox"/> Proposed	L-121034	25	S	31	E	16	NW	NE	3000	1300' S 2050' W of SE Cor S 9	★
WELL 6	<input type="checkbox"/> Authorized <input checked="" type="checkbox"/> Proposed	L-94002	25	S	31	E	10	SE	SW	1900	110' N 1380' E of SE Cor S 9	★
WELL 10	<input type="checkbox"/> Authorized <input checked="" type="checkbox"/> Proposed	HARN 51742	25	S	31	E	09	SE	SW	1300	50' S 2650' W of SE Cor S 9	★
WELL 11	<input type="checkbox"/> Authorized <input checked="" type="checkbox"/> Proposed	HARN 1115	25	S	31	E	09	SW	SE	1300	1240' N 2780' W of SE Cor S 9	★
WELL 12	<input type="checkbox"/> Authorized <input checked="" type="checkbox"/> Proposed		25	S	31	E	09	SE	SE	1500	1170' N 210' W of SE Cor S 9	★
WELL 13	<input type="checkbox"/> Authorized <input checked="" type="checkbox"/> Proposed		25	S	31	E	10	SW	SW	1600	1160' N 60' E of SE Cor S 9	★
WELL 14	<input type="checkbox"/> Authorized <input checked="" type="checkbox"/> Proposed		25	S	31	E	09	NE	SE	1500	1500' N 260' W of SE Cor S 9	★
WELL 15	<input type="checkbox"/> Authorized <input checked="" type="checkbox"/> Proposed		25	S	31	E	09	SE	NE	1400	2710' N 1310' W of SE Cor S 9	★
WELL 16	<input type="checkbox"/> Authorized <input checked="" type="checkbox"/> Proposed	L-92415	25	S	31	E	10	SW	SW	1600	110' N 1320' E of SE Cor S 9	? ★
WELL A	<input type="checkbox"/> Authorized	L-124611	25	S	31	E	16	NE	NE	3000	130' S 330' W of SE	★



	<input checked="" type="checkbox"/> Proposed										Cor S 9	
WELL B	<input type="checkbox"/> Authorized <input checked="" type="checkbox"/> Proposed		25	S	31	E	16	NW	NE	3000	460' S 2070' W of SE Cor S 9	*
WELL C	<input type="checkbox"/> Authorized <input checked="" type="checkbox"/> Proposed		25	S	31	E	15	NW	NW	2900	600' S 50' E of SE Cor S 9	*
WELL D	<input type="checkbox"/> Authorized <input checked="" type="checkbox"/> Proposed		25	S	31	E	15	SW	NW	2900	1320' S 100' E of SE Cor S 9	*

Check all type(s) of change(s) proposed below (change "CODES" are provided in parentheses):

- |   |  |
|---|--|
| <input checked="" type="checkbox"/> Place of Use (POU)                    | <input type="checkbox"/> Supplemental Use to Primary Use (S to P)            |
| <input type="checkbox"/> Character of Use (USE)                           | <input type="checkbox"/> Point of Appropriation/Well (POA)                   |
| <input type="checkbox"/> Point of Diversion (POD)                         | <input checked="" type="checkbox"/> Additional Point of Appropriation (APOA) |
| <input type="checkbox"/> Additional Point of Diversion (APOD)             | <input type="checkbox"/> Substitution (SUB)                                  |
| <input type="checkbox"/> Surface Water POD to Ground Water<br>POA (SW/GW) | <input type="checkbox"/> Government Action POD (GOV)                         |

Will all of the proposed changes affect the entire water right?

- ☒ Yes Complete only the Proposed ("to" or "on" lands) section of Table 2 on the next page. Use the "CODES" listed above to describe the proposed changes.
- ☐ No Complete all of Table 2 to describe the portion of the water right to be changed.

Received by OWRD  
MAY 07 2018  
Salem, OR



**Table 2. Description of Changes to Water Right Certificate # 82391**

List the change proposed for the acreage in each ¼ ¼. If more than one change is proposed, specify the acreage associated with each change. If there is more than one POD/POA involved in the proposed changes, specify the acreage associated with each POD/POA.

AUTHORIZED (the "from" or "off" lands) The listing that appears on the certificate BEFORE PROPOSED CHANGES List only that part or portion of the water right that will be changed.													Proposed Changes (see "CODES" from previous page)	PROPOSED (the "to" or "on" lands) The listing as it would appear AFTER PROPOSED CHANGES are made.												
Twp	Rng	Sec	¼ ¼	Tax Lot	Gvt Lot or DLC	Acres	Type of USE listed on Certificate	POD(s) or POA(s) (name or number from Table 1)	Priority Date	Twp	Rng	Sec		¼ ¼	Tax Lot	Gvt Lot or DLC	Acres	New Type of USE	POD(s)/ POA(s) to be used (from Table 1)	Priority Date						
EXAMPLE																										
2	S	9	E	15	NE	NW	100		15.0	Irrigation	POD #1 POD #2	1901	POU/POD	2	S	9	E	1	NW	NW	500	1	10.0		POD #5	1901
													POU/APOA	25	S	31	E	9	SE	NE	1400		31.4		Wells 1 – 6, 10 - 16, A,B,C,D, Robey 1 & 2	4-19-82
													"	"	"	"	"	SW	NE	"		31.3		"	"	
													"	"	"	"	"	SE	NW	"		31.5		"	"	
													"	"	"	"	"	NE	SW	"		31.3		"	"	
													"	"	"	"	"	NW	SE	"		31.5		"	"	
													"	"	"	"	"	NE	SE	1500		31.4		"	"	
													"	"	"	"	"	SE	SE	"		31.4		"	"	
													"	"	"	"	"	SW	SE	1300		30.2		"	"	
													"	"	"	"	"	SE	SW	"		30.2		"	"	
													"	"	"	"	10	NW	SW	1600		31.4		"	"	
													"	"	"	"	"	SW	SW	"		31.4		"	"	
TOTAL ACRES:														TOTAL ACRES:						343						

Additional remarks: N/A.

Received by OWRD



**OSBORN Marcy J \* WRD**

---

**From:** Bryce Withers <brycewrs@gmail.com>  
**Sent:** Monday, August 20, 2018 1:53 PM  
**To:** OSBORN Marcy J \* WRD  
**Subject:** Re: List Packs for T-12807, T-12819 and T-12812

Hi Marcy,

RE: T-12819 Travis and Kelly Singhose DPD

Looks good, consent to proceed on DPD.

Thanks!

On Wed, Aug 15, 2018 at 10:29 AM OSBORN Marcy J \* WRD <[Marcy.J.Osborn@oregon.gov](mailto:Marcy.J.Osborn@oregon.gov)> wrote:

I think T-12807 is good to go. I have everything I need and will send to Salem for final processing.

T-12812 - I am only missing the consent form for Darren Lundy.

T-12819 - I will make the changes on the QQ for well #11 on the DPD and on the application, I changed the incorrect section for Robey wells to 15. The table in #4 and #7 only lists the proposed additional points of appropriation. Well #5 is already authorized under the certificate so it will not be included in the proposed additional POA's table. That would be the same for #7. Well #1,3,4 are already authorized for that Certificate. When the certificates are issued they will include all 19 wells. I have attached a revised DPD with the changes I mentioned above.

*Marcy J. Osborn*

Field Water Rights Technician

[marcy.j.osborn@oregon.gov](mailto:marcy.j.osborn@oregon.gov) | 541-523-8224 Ext.228

Eastern Region | 1995 3<sup>rd</sup> St. Suite 180 | Baker City, OR 97814



**From:** Bryce Withers [mailto:brycewrs@gmail.com]  
**Sent:** Tuesday, August 14, 2018 5:39 PM  
**To:** OSBORN Marcy J \* WRD  
**Subject:** List Packs for T-12807, T-12819 and T-12812

Hi Marcy,

Here are the remaining List Packs that I have ordered. They were sent together as a single PDF so I apologize for that.

This should cover:

T-12807 Wright Farms

T-12812 Matthew Stashin

T-12810 Travis and Kelly Singhose

I believe that the last thing I'm working on for now is getting a signed consent form from Darren Lundy for T-12812. Let me know if you think I need any other consent forms for T25S R33E TL 2000... as I have included the list pack for that lot with this email.

Please let me know if you need anything else for these transfers.

--

Bryce Withers

Water Right Specialist

(541)513-5150 cell

Water Right Services, LLC



## OSBORN Marcy J \* WRD

---

**From:** Bryce Withers <brycewrs@gmail.com>  
**Sent:** Tuesday, August 14, 2018 4:19 PM  
**To:** OSBORN Marcy J \* WRD  
**Subject:** Re: Transfer T-12819

Hi Marcy,

RE: T-12819 Travis and Kelly Singhose

**Item 1:** DPD- Consent to Proceed with suggested edits listed below.

Findings of Fact 4 APOA Table

- *Well 11* Quarter Quarter should be "**SESW**" NOT "SWSE"
- The table does show the authorized POA's (Wells 1, 3 & 4), which is not consistent with the APOA table in Findings of Fact 7 Table for the other Certificate

Findings of Fact 7 APOA Table

- *Robey Well 1* and *Robey Well 2* should have measured distances to **Section 15** NOT Section 9
- *Well 11* Quarter Quarter should be "**SESW**" NOT "SWSE"
- The table doesn't show the authorized POA's (Wells 1, 3 & 4), which is not consistent with the APOA table in Findings of Fact 4 Table for the other Certificate

**Item 2:** List Packs ordered from Amerititle, I will send them ASAP

**Item 3:** Confirming Burns Times Herald for publication source

**Item 4:** Please extend the completion date 5 years

Thanks!

Bryce Withers

On Thu, Aug 9, 2018 at 12:17 PM [johnshort@usa.com](mailto:johnshort@usa.com) <[johnshort@usa.com](mailto:johnshort@usa.com)> wrote:  
Please review, ask for 5 years in your reply

John A. Short CCB# 197121

541-389-2837

Water Right Services, LLC  
PO Box 1830  
Bend, OR 97709  
[johnshort@usa.com](mailto:johnshort@usa.com)  
[oregonwater.us](http://oregonwater.us)

Begin forwarded message:

**From:** OSBORN Marcy J \* WRD <[Marcy.J.Osborn@oregon.gov](mailto:Marcy.J.Osborn@oregon.gov)>  
**Subject:** Transfer T-12819



Date: July 31, 2018 at 8:28:11 AM PDT  
To: "johnshort@usa.com" <johnshort@usa.com>  
Cc: JOHNSON JR \* WRD <JR.Johnson@oregon.gov>

Good morning;

I have completed the first phase of processing of your transfer. There are a few items I need in order to proceed, which are listed below and are outlined in the cover letter of the attached packet:

- 1) Please review the Draft Final order and get back to me on any changes that need to be made and/or if it meets your intent and you want to proceed with the processing of the transfer. Written consent is needed to move forward with the next phase of processing, email is ok.
- 2) Please contact a title company to provide you with an ownership report. Most title companies in this region call them "listing packets". They are usually free and can be generated quickly. They can e-mail the report directly to me.
- 3) Please confirm the Burns Times Herald as the newspaper you wish to use for the publication notice.
- 4) I also want to mention that you can extend the completion date free of charge now. This is the time to do it, otherwise there is another process to go through if things don't work out as planned. We can move it out up to 5 years if you would like. If you finish sooner, that's great. Let me know. You can respond via e-mail if you prefer.
- 5) Lastly, the Watermaster, JR Johnson, has required measuring devices on the new and existing points of appropriation. I have included her contact information so that you may discuss with her the type of measuring devices that needs to be installed.

I sent a hard copy of the attached information in the mail to the applicants.

Feel free to contact me if I can be of further assistance.

Thanks...

Marcy J. Osborn

Field Water Rights Technician

marcy.j.osborn@oregon.gov | 541-523-8224 Ext.228

Eastern Region | 1995 3<sup>rd</sup> St. Suite 180 | Baker City, OR 97814



# HARNEY County Assessor's Summary Report

## Real Property Assessment Report

FOR ASSESSMENT YEAR 2018

NOT OFFICIAL VALUE

August 14, 2018 4:20:24 pm

Account # 23082  
Map # 25S31E00-00-01300  
Code - Tax # 0420-23082

Tax Status ASSESSABLE  
Acct Status ACTIVE  
Subtype NORMAL

Legal Descr Metes & Bounds - See legal report for full description.

Mailing Name SINGHOSE, TRAVIS L & KELLY R

Deed Reference # 2015-908

Agent

Sales Date/Price 07-17-2015 / \$0.00

In Care Of

Appraiser TAMMY ATTLEBERGER

Mailing Address 29327 WEAVER SPRINGS RD  
BURNS, OR 97720-9403

Prop Class 559 MA SA NH Unit  
RMV Class 559 04 00 042 6587-1

Situs Address(s)	Situs City
ID# 31597 DOG MOUNTAIN LN	BURNS

Code Area	RMV	MAV	Value Summary AV	RMV Exception	CPR %
0420 Land	56,000			Land	0
Impr.	2,390			Impr.	0
Code Area Total	58,390	25,610	9,772		0
Grand Total	58,390	25,610	9,772		0

Code Area	ID#	RFD	Ex	Plan Zone	Value Source	TD%	LS	Size	Land Class	LUC	Trended RMV
0420	1	R		EFRU-2	Farm Use Zoned	100	A	79.00	5	006*	43,450
0420	4	R		EFRU-2	Farm Use Zoned	100	A	1.00	HS	006*	550
0420					SITE AMENTIES	100					12,000
Grand Total								80.00			56,000

Code Area	ID#	Yr Built	Stat Class	Description	Improvement Breakdown	TD%	Total Sq. Ft.	Ex% MS Acct #	Trended RMV
0420	2	2001	452	MS Double wide		100	1,836	R - 76404	0
0420	1	1977	121	One story		100	720		2,290
0420	3		303	GP SHED		100	144		100
Grand Total								2,700	2,390

MS Account(s): 0420-R-76404



**STATEMENT OF TAX ACCOUNT**  
**HARNEY COUNTY TAX COLLECTOR**  
**HARNEY COUNTY COURTHOUSE**  
**BURNS, OREGON 97720**  
(541) 573-8365

14-Aug-2018

Tax Account #	23082	Lender Name	723 - SINGHOSE, TRAVIS & KELLY
Account Status	A	Lender ID	
Roll Type	Real	Property ID	0420
Situs Address	31597 DOG MOUNTAIN LN BURNS, OR 97720	Interest To	Aug 15, 2018

**Tax Summary**

Tax Year	Tax Type	Total Due	Current Due	Interest Due	Discount Available	Original Due	Due Date
2017	ADVALOREM	\$0.00	\$0.00	\$0.00	\$0.00	\$117.92	Nov 15, 2017
2016	ADVALOREM	\$0.00	\$0.00	\$0.00	\$0.00	\$147.26	Nov 15, 2016
2015	ADVALOREM	\$0.00	\$0.00	\$0.00	\$0.00	\$146.16	Nov 15, 2015
2014	ADVALOREM	\$0.00	\$0.00	\$0.00	\$0.00	\$145.10	Nov 15, 2014
2013	ADVALOREM	\$0.00	\$0.00	\$0.00	\$0.00	\$144.05	Nov 15, 2013
2012	ADVALOREM	\$0.00	\$0.00	\$0.00	\$0.00	\$143.07	Nov 15, 2012
2011	ADVALOREM	\$0.00	\$0.00	\$0.00	\$0.00	\$142.10	Nov 15, 2011
2010	ADVALOREM	\$0.00	\$0.00	\$0.00	\$0.00	\$153.66	Nov 15, 2010
2009	ADVALOREM	\$0.00	\$0.00	\$0.00	\$0.00	\$150.62	Nov 15, 2009
2008	ADVALOREM	\$0.00	\$0.00	\$0.00	\$0.00	\$147.66	Nov 15, 2008
2007	ADVALOREM	\$0.00	\$0.00	\$0.00	\$0.00	\$144.80	Nov 15, 2007
2006	ADVALOREM	\$0.00	\$0.00	\$0.00	\$0.00	\$142.01	Nov 15, 2006
2005	ADVALOREM	\$0.00	\$0.00	\$0.00	\$0.00	\$139.31	Nov 15, 2005
2004	ADVALOREM	\$0.00	\$0.00	\$0.00	\$0.00	\$136.67	Nov 15, 2004
2003	ADVALOREM	\$0.00	\$0.00	\$0.00	\$0.00	\$134.14	Nov 15, 2003
<b>Total</b>		<b>\$0.00</b>	<b>\$0.00</b>	<b>\$0.00</b>	<b>\$0.00</b>	<b>\$2,134.53</b>	



1300  
94  
253160  
19



After recording return to:  
Travis L. Singhose and Kelly R Singhose  
29327 Weaver Springs Rd.  
Burns, OR 97720

Until a change is requested all tax statements  
shall be sent to the following address:

Travis L. Singhose and Kelly R Singhose  
29327 Weaver Springs Rd.  
Burns, OR 97720

File No. 55017AM

HARNEY COUNTY, OR 2015-0908  
DEEDWD 07/17/2015 04:47 PM  
Total:\$46.00



00010497201500009080020023

I, Derrin Robinson, County Clerk for Harney  
County, Oregon certify that the instrument  
identified herein was recorded in the Co.  
Clerk's records.

*Derrin Robinson*  
Derrin E. Robinson, Harney County Clerk



THIS S

### STATUTORY WARRANTY DEED

William B. Jones and Jane V. Jones, as tenants by the entirety,

Grantor(s), hereby convey and warrant to

Travis L. Singhose and Kelly R Singhose, as Tenants by the Entirety,

Grantee(s), the following described real property in the County of Harney and State of Oregon free of encumbrances except  
as specifically set forth herein:

Land in Harney County, Oregon, as follows:

In Twp. 25 S., R. 31 E., W.M.:

Sec. 9: SW1/4SE1/4, SE1/4SW1/4.

FOR INFORMATION PURPOSES ONLY, THE MAP/TAX ACCT #(S) ARE REFERENCED HERE:

25S 31E 1300

The true and actual consideration for this conveyance PURSUANT TO AN IRC 1031 TAX DEFERRED EXCHANGE  
ON BEHALF OF GRANTOR

The above-described property is free of encumbrances except all those items of record, if any, as of the date of this deed and  
those shown below, if any:

2015-2016 Real Property Taxes, a lien not yet due and payable.



BEFORE SIGNING OR ACCEPTING THIS INSTRUMENT, THE PERSON TRANSFERRING FEE TITLE SHOULD INQUIRE ABOUT THE PERSON'S RIGHTS, IF ANY, UNDER ORS 195.300, 195.301 AND 195.305 TO 195.336 AND SECTIONS 5 TO 11, CHAPTER 424, OREGON LAWS 2007, SECTIONS 2 TO 9 AND 17, CHAPTER 855, OREGON LAWS 2009, AND SECTIONS 2 TO 7, CHAPTER 8, OREGON LAWS 2010. THIS INSTRUMENT DOES NOT ALLOW USE OF THE PROPERTY DESCRIBED IN THIS INSTRUMENT IN VIOLATION OF APPLICABLE LAND USE LAWS AND REGULATIONS. BEFORE SIGNING OR ACCEPTING THIS INSTRUMENT, THE PERSON ACQUIRING FEE TITLE TO THE PROPERTY SHOULD CHECK WITH THE APPROPRIATE CITY OR COUNTY PLANNING DEPARTMENT TO VERIFY THAT THE UNIT OF LAND BEING TRANSFERRED IS A LAWFULLY ESTABLISHED LOT OR PARCEL, AS DEFINED IN ORS 92.010 OR 215.010, TO VERIFY THE APPROVED USES OF THE LOT OR PARCEL, TO DETERMINE ANY LIMITS ON LAWSUITS AGAINST FARMING OR FOREST PRACTICES, AS DEFINED IN ORS 30.930, AND TO INQUIRE ABOUT THE RIGHTS OF NEIGHBORING PROPERTY OWNERS, IF ANY, UNDER ORS 195.300, 195.301 AND 195.305 TO 195.336 AND SECTIONS 5 TO 11, CHAPTER 424, OREGON LAWS 2007, SECTIONS 2 TO 9 AND 17, CHAPTER 855, OREGON LAWS 2009, AND SECTIONS 2 TO 7, CHAPTER 8, OREGON LAWS 2010.

Dated this 17 day of July, 2015

William B. Jones  
William B. Jones

Jane V. Jones

~~Read and Approved as to form and content~~

by: William B. Jones  
William B. Jones, Exchanger

by: Jane V. Jones  
Jane V. Jones, Exchanger

XX

Box \_\_\_\_\_  
 General Stopale, President

State of Oregon } ss  
County of Hatfield }

On this 17 day of July, 2015, before me, a Notary Public in and for said state, personally appeared William B. Jones and Jane V. Jones, known or identified to me to be the person(s) whose name(s) is/are subscribed to the within Instrument and acknowledged to me that he/she/they executed same.

IN WITNESS WHEREOF, I have hereunto set my hand and affixed my official seal the day and year in this certificate first above written.



Sharon Calpin  
 Notary Public for the State of OR  
 Residing at: Heister  
 Commission Expires: June 17, 2016



# HARNEY County Assessor's Summary Report

## Real Property Assessment Report

FOR ASSESSMENT YEAR 2018

NOT OFFICIAL VALUE

August 14, 2018 4:22:10 pm

Account # 23080  
Map # 25S31E00-00-01400  
Code - Tax # 0420-23080

Tax Status ASSESSABLE  
Acct Status ACTIVE  
Subtype NORMAL

Legal Descr Metes & Bounds - See legal report for full description.

Mailing Name SINGHOSE, TRAVIS L & KELLY R

Deed Reference # 2014-1615

Agent

Sales Date/Price 12-22-2014 / \$0.00

In Care Of

Appraiser TAMMY ATTLEBERGER

Mailing Address 29327 WEAVER SPRINGS LN  
BURNS, OR 97720-9403

Prop Class 551 MA SA NH Unit  
RMV Class 551 04 00 042 6585-1

Situs Address(s)				Situs City			
Code Area		RMV	MAV	Value Summary		RMV Exception	CPR %
				AV			
0420	Land	365,980				Land	0
	Impr.	0				Impr.	0
Code Area Total		365,980	104,150	68,058			0
Grand Total		365,980	104,150	68,058			0

Land Breakdown										
Code Area	ID#	RFD	Ex	Plan Zone	Value Source	TD%	LS	Size	Land Class	Trended RMV
0420	1	R		EFRU-2	Farm Use Zoned	100	A	125.12	2	312,800
0420	2	R		EFRU-2	Farm Use Zoned	100	A	74.88	5	41,180
0420	4	R		EFRU-2	Farm Use Zoned	100	A	0.00	IW	6,000
0420	3	R		EFRU-2	Farm Use Zoned	100	A	0.00	SW	6,000
Grand Total								200.00		365,980

Improvement Breakdown										Trended RMV
Code Area	ID#	Yr Built	Stat Class	Description	TD%	Total Sq. Ft.	Ex%	MS	Acct #	
Grand Total										0



# STATEMENT OF TAX ACCOUNT

HARNEY COUNTY TAX COLLECTOR

HARNEY COUNTY COURTHOUSE

BURNS, OREGON 97720

(541) 573-8365

14-Aug-2018

SINGHOSE, TRAVIS L & KELLY R  
29327 WEAVER SPRINGS LN  
BURNS, OR 97720-9403

Tax Account #	23080	Lender Name	723 - SINGHOSE, TRAVIS & KELLY
Account Status	A	Lender ID	
Roll Type	Real	Property ID	0420
Situs Address		Interest To	Aug 15, 2018

## Tax Summary

Tax Year	Tax Type	Total Due	Current Due	Interest Due	Discount Available	Original Due	Due Date
2017	ADVALOREM	\$0.00	\$0.00	\$0.00	\$0.00	\$805.22	Nov 15, 2017
2016	ADVALOREM	\$0.00	\$0.00	\$0.00	\$0.00	\$838.99	Nov 15, 2016
2015	ADVALOREM	\$0.00	\$0.00	\$0.00	\$0.00	\$814.97	Nov 15, 2015
2014	ADVALOREM	\$0.00	\$0.00	\$0.00	\$0.00	\$791.26	Nov 15, 2014
2013	ADVALOREM	\$0.00	\$0.00	\$0.00	\$0.00	\$768.35	Nov 15, 2013
2012	ADVALOREM	\$0.00	\$0.00	\$0.00	\$0.00	\$746.08	Nov 15, 2012
2011	ADVALOREM	\$0.00	\$0.00	\$0.00	\$0.00	\$724.36	Nov 15, 2011
2010	ADVALOREM	\$0.00	\$0.00	\$0.00	\$0.00	\$703.27	Nov 15, 2010
2009	ADVALOREM	\$0.00	\$0.00	\$0.00	\$0.00	\$78.16	Nov 15, 2009
2008	ADVALOREM	\$0.00	\$0.00	\$0.00	\$0.00	\$75.90	Nov 15, 2008
2007	ADVALOREM	\$0.00	\$0.00	\$0.00	\$0.00	\$73.70	Nov 15, 2007
2006	ADVALOREM	\$0.00	\$0.00	\$0.00	\$0.00	\$71.56	Nov 15, 2006
2005	ADVALOREM	\$0.00	\$0.00	\$0.00	\$0.00	\$69.48	Nov 15, 2005
2004	ADVALOREM	\$0.00	\$0.00	\$0.00	\$0.00	\$67.47	Nov 15, 2004
2003	ADVALOREM	\$0.00	\$0.00	\$0.00	\$0.00	\$65.51	Nov 15, 2003
Total		\$0.00	\$0.00	\$0.00	\$0.00	\$6,694.28	



# HARNEY County Assessor's Summary Report

## Real Property Assessment Report

FOR ASSESSMENT YEAR 2018

NOT OFFICIAL VALUE

August 14, 2018 4:23:11 pm

Account #	23084	Tax Status	ASSESSABLE
Map #	25S31E00-00-01500	Acct Status	ACTIVE
Code - Tax #	0420-23084	Subtype	NORMAL
Legal Descr	Metes & Bounds - See legal report for full description.		
Mailing Name	SINGHOSE, TRAVIS L & KELLY R	Deed Reference #	2014-1615
Agent		Sales Date/Price	12-22-2014 / \$0.00
In Care Of		Appraiser	TAMMY ATTLEBERGER
Mailing Address	29327 WEAVER SPRINGS LN BURNS, OR 97720-9403		
Prop Class	550	MA	SA
RMV Class	550	04	00
		NH	042
		Unit	6589-1

Situs Address(s)				Situs City			
				Value Summary			
Code Area	RMV	MAV	AV	RMV Exception		CPR %	
0420 Land	44,000			Land	0		
Impr.	0			Impr.	0		
Code Area Total	44,000	15,720	3,344		0		
Grand Total	44,000	15,720	3,344		0		

Land Breakdown									
Code Area	ID#	RFD	Ex	Plan Zone	Value Source	TD%	LS	Size	Trended RMV
0420	1	R		EFRU-2	Farm Use Zoned	100	A	80.00	44,000
Grand Total								80.00	44,000

Improvement Breakdown									
Code Area	ID#	Yr Built	Stat Class	Description	TD%	Total Sq. Ft.	Ex%	MS Acct #	Trended RMV
Grand Total								0	0



**STATEMENT OF TAX ACCOUNT**  
**HARNEY COUNTY TAX COLLECTOR**  
**HARNEY COUNTY COURTHOUSE**  
**BURNS, OREGON 97720**  
(541) 573-8365

14-Aug-2018

SINGHOSE, TRAVIS L & KELLY R  
29327 WEAVER SPRINGS LN  
BURNS, OR 97720-9403

Tax Account #	23084	Lender Name	723 - SINGHOSE, TRAVIS & KELLY
Account Status	A	Lender ID	
Roll Type	Real	Property ID	0420
Situs Address		Interest To	Aug 15, 2018

**Tax Summary**

Tax Year	Tax Type	Total Due	Current Due	Interest Due	Discount Available	Original Due	Due Date
2017	ADVALOREM	\$0.00	\$0.00	\$0.00	\$0.00	\$39.57	Nov 15, 2017
2016	ADVALOREM	\$0.00	\$0.00	\$0.00	\$0.00	\$38.42	Nov 15, 2016
2015	ADVALOREM	\$0.00	\$0.00	\$0.00	\$0.00	\$37.31	Nov 15, 2015
2014	ADVALOREM	\$0.00	\$0.00	\$0.00	\$0.00	\$36.22	Nov 15, 2014
2013	ADVALOREM	\$0.00	\$0.00	\$0.00	\$0.00	\$35.19	Nov 15, 2013
2012	ADVALOREM	\$0.00	\$0.00	\$0.00	\$0.00	\$34.15	Nov 15, 2012
2011	ADVALOREM	\$0.00	\$0.00	\$0.00	\$0.00	\$33.17	Nov 15, 2011
2010	ADVALOREM	\$0.00	\$0.00	\$0.00	\$0.00	\$32.19	Nov 15, 2010
2009	ADVALOREM	\$0.00	\$0.00	\$0.00	\$0.00	\$31.26	Nov 15, 2009
2008	ADVALOREM	\$0.00	\$0.00	\$0.00	\$0.00	\$30.35	Nov 15, 2008
2007	ADVALOREM	\$0.00	\$0.00	\$0.00	\$0.00	\$29.48	Nov 15, 2007
2006	ADVALOREM	\$0.00	\$0.00	\$0.00	\$0.00	\$28.61	Nov 15, 2006
2005	ADVALOREM	\$0.00	\$0.00	\$0.00	\$0.00	\$27.77	Nov 15, 2005
2004	ADVALOREM	\$0.00	\$0.00	\$0.00	\$0.00	\$26.99	Nov 15, 2004
2003	ADVALOREM	\$0.00	\$0.00	\$0.00	\$0.00	\$26.21	Nov 15, 2003
Total		\$0.00	\$0.00	\$0.00	\$0.00	\$486.89	



# HARNEY County Assessor's Summary Report

## Real Property Assessment Report

FOR ASSESSMENT YEAR 2018  
NOT OFFICIAL VALUE

August 14, 2018 4:24:23 pm

Account # 23083  
Map # 25S31E00-00-01600  
Code - Tax # 0420-23083

Tax Status ASSESSABLE  
Acct Status ACTIVE  
Subtype NORMAL

Legal Descr Metes & Bounds - See legal report for full description.

Mailing Name SINGHOSE, TRAVIS L & KELLY R

Deed Reference # 2014-1615

Agent

Sales Date/Price 12-22-2014 / \$0.00

In Care Of

Appraiser TAMMY ATTLEBERGER

Mailing Address 29327 WEAVER SPRINGS LN  
BURNS, OR 97720-9403

Prop Class 550 MA SA NH Unit  
RMV Class 550 04 00 042 6588-1

Situs Address(s)				Situs City			
Code Area		RMV	MAV	Value Summary AV		RMV Exception	CPR %
0420	Land	44,000				Land	0
	Impr.	0				Impr.	0
Code Area Total		44,000	11,360	3,344			0
Grand Total		44,000	11,360	3,344			0

Land Breakdown											Trended RMV
Code Area	ID#	RFD	Ex	Plan Zone	Value Source	TD%	LS	Size	Land Class	LUC	
0420	1	R		EFRU-2	Farm Use Zoned	100	A	80.00	5	006*	44,000
Grand Total								80.00			44,000

Improvement Breakdown											Trended RMV
Code Area	ID#	Yr Built	Stat Class	Description	TD%	Total Sq. Ft.	Ex%	MS Acct #			
Grand Total										0	0



**STATEMENT OF TAX ACCOUNT**  
**HARNEY COUNTY TAX COLLECTOR**  
**HARNEY COUNTY COURTHOUSE**  
**BURNS, OREGON 97720**  
**(541) 573-8365**

14-Aug-2018

SINGHOSE, TRAVIS L & KELLY R  
 29327 WEAVER SPRINGS LN  
 BURNS, OR 97720-9403

Tax Account #	23083	Lender Name	723 - SINGHOSE, TRAVIS & KELLY
Account Status	A	Lender ID	
Roll Type	Real	Property ID	0420
Situs Address		Interest To	Aug 15, 2018

**Tax Summary**

Tax Year	Tax Type	Total Due	Current Due	Interest Due	Discount Available	Original Due	Due Date
2017	ADVALOREM	\$0.00	\$0.00	\$0.00	\$0.00	\$39.57	Nov 15, 2017
2016	ADVALOREM	\$0.00	\$0.00	\$0.00	\$0.00	\$38.42	Nov 15, 2016
2015	ADVALOREM	\$0.00	\$0.00	\$0.00	\$0.00	\$37.31	Nov 15, 2015
2014	ADVALOREM	\$0.00	\$0.00	\$0.00	\$0.00	\$36.22	Nov 15, 2014
2013	ADVALOREM	\$0.00	\$0.00	\$0.00	\$0.00	\$35.19	Nov 15, 2013
2012	ADVALOREM	\$0.00	\$0.00	\$0.00	\$0.00	\$34.15	Nov 15, 2012
2011	ADVALOREM	\$0.00	\$0.00	\$0.00	\$0.00	\$33.17	Nov 15, 2011
2010	ADVALOREM	\$0.00	\$0.00	\$0.00	\$0.00	\$32.19	Nov 15, 2010
2009	ADVALOREM	\$0.00	\$0.00	\$0.00	\$0.00	\$31.26	Nov 15, 2009
2008	ADVALOREM	\$0.00	\$0.00	\$0.00	\$0.00	\$30.35	Nov 15, 2008
2007	ADVALOREM	\$0.00	\$0.00	\$0.00	\$0.00	\$29.48	Nov 15, 2007
2006	ADVALOREM	\$0.00	\$0.00	\$0.00	\$0.00	\$28.61	Nov 15, 2006
2005	ADVALOREM	\$0.00	\$0.00	\$0.00	\$0.00	\$27.77	Nov 15, 2005
2004	ADVALOREM	\$0.00	\$0.00	\$0.00	\$0.00	\$26.99	Nov 15, 2004
2003	ADVALOREM	\$0.00	\$0.00	\$0.00	\$0.00	\$26.21	Nov 15, 2003
<b>Total</b>		<b>\$0.00</b>	<b>\$0.00</b>	<b>\$0.00</b>	<b>\$0.00</b>	<b>\$486.89</b>	



# HARNEY County Assessor's Summary Report

## Real Property Assessment Report

FOR ASSESSMENT YEAR 2018

NOT OFFICIAL VALUE

August 14, 2018 4:25:46 pm

Account # 23072  
Map # 25S31E00-00-01900  
Code - Tax # 0420-23072

Tax Status ASSESSABLE  
Acct Status ACTIVE  
Subtype NORMAL

Legal Descr Metes & Bounds - See legal report for full description.

Mailing Name SINGHOSE, TRAVIS L & KELLY R

Deed Reference # 2014-1615

Agent

Sales Date/Price 12-22-2014 / \$0.00

In Care Of

Appraiser TAMMY ATTLEBERGER

Mailing Address 29327 WEAVER SPRINGS LN  
BURNS, OR 97720-9403

Prop Class 551 MA SA NH Unit  
RMV Class 551 04 00 042 6577-1

Situs Address(s) Situs City

Code Area	RMV	MAV	Value Summary AV	RMV Exception	CPR %
0420 Land	336,430			Land	0
Impr.	15,710			Impr.	0
Code Area Total	352,140	84,590	75,964		0
Grand Total	352,140	84,590	75,964		0

Code Area	ID#	RFD	Ex	Plan Zone	Value Source	TD%	LS	Size	Land Class	LUC	Trended RMV
0420	1	R		EFRU-2	Farm Use Zoned	100	A	127.40	2	006*	318,500
0420	2	R		EFRU-2	Farm Use Zoned	100	A	32.60	5	006*	17,930
Grand Total								160.00			336,430

Code Area	ID#	Yr Built	Stat Class	Description	Improvement Breakdown	TD%	Total Sq. Ft.	Ex%	MS Acct #	Trended RMV
0420	1		299	MAINLINE		100	0			15,710
Grand Total								0		15,710



**STATEMENT OF TAX ACCOUNT**  
**HARNEY COUNTY TAX COLLECTOR**  
**HARNEY COUNTY COURTHOUSE**  
**BURNS, OREGON 97720**  
**(541) 573-8365**

14-Aug-2018

SINGHOSE, TRAVIS L & KELLY R  
 29327 WEAVER SPRINGS LN  
 BURNS, OR 97720-9403

Tax Account #	23072	Lender Name	723 - SINGHOSE, TRAVIS & KELLY
Account Status	A	Lender ID	
Roll Type	Real	Property ID	0420
Situs Address		Interest To	Aug 15, 2018

**Tax Summary**

Tax Year	Tax Type	Total Due	Current Due	Interest Due	Discount Available	Original Due	Due Date
2017	ADVALOREM	\$0.00	\$0.00	\$0.00	\$0.00	\$898.83	Nov 15, 2017
2016	ADVALOREM	\$0.00	\$0.00	\$0.00	\$0.00	\$886.92	Nov 15, 2016
2015	ADVALOREM	\$0.00	\$0.00	\$0.00	\$0.00	\$861.13	Nov 15, 2015
2014	ADVALOREM	\$0.00	\$0.00	\$0.00	\$0.00	\$836.15	Nov 15, 2014
2013	ADVALOREM	\$0.00	\$0.00	\$0.00	\$0.00	\$811.80	Nov 15, 2013
2012	ADVALOREM	\$0.00	\$0.00	\$0.00	\$0.00	\$788.26	Nov 15, 2012
2011	ADVALOREM	\$0.00	\$0.00	\$0.00	\$0.00	\$765.30	Nov 15, 2011
2010	ADVALOREM	\$0.00	\$0.00	\$0.00	\$0.00	\$743.01	Nov 15, 2010
2009	ADVALOREM	\$0.00	\$0.00	\$0.00	\$0.00	\$62.53	Nov 15, 2009
2008	ADVALOREM	\$0.00	\$0.00	\$0.00	\$0.00	\$60.71	Nov 15, 2008
2007	ADVALOREM	\$0.00	\$0.00	\$0.00	\$0.00	\$58.95	Nov 15, 2007
2006	ADVALOREM	\$0.00	\$0.00	\$0.00	\$0.00	\$57.23	Nov 15, 2006
2005	ADVALOREM	\$0.00	\$0.00	\$0.00	\$0.00	\$55.58	Nov 15, 2005
2004	ADVALOREM	\$0.00	\$0.00	\$0.00	\$0.00	\$53.95	Nov 15, 2004
2003	ADVALOREM	\$0.00	\$0.00	\$0.00	\$0.00	\$52.41	Nov 15, 2003
<b>Total</b>		\$0.00	\$0.00	\$0.00	\$0.00	\$6,992.76	





After recording return to:  
Travis L. Singhose and Kelly R. Singhose  
29327 Weaver Springs Road  
Burns, OR 97720

Until a change is requested all tax statements  
shall be sent to the following address:

Travis L. Singhose and Kelly R. Singhose  
29327 Weaver Springs Road  
Burns, OR 97720  
Escrow No. 27158AM  
Title No. 27158AM

HARNEY COUNTY, OR 2014-1615  
DEEDWD 12/22/2014 04:28 PM  
Total: \$46.00



00009279201400016150020020

THIS S

I, Derrin Robinson, County Clerk for Harney  
County, Oregon certify that the instrument  
identified herein was recorded in the Clerk  
records.

*Derrin Robinson*  
Derrin E. Robinson, Harney County Clerk



STATUTORY WARRANTY DEED

Timothy C. Clemens,

Grantor(s), hereby convey and warrant to

Travis L. Singhose and Kelly R. Singhose, as tenants by the entirety,

Grantee(s), the following described real property in the County of Harney and State of Oregon free of encumbrances except  
as specifically set forth herein:

Land in Harney County, Oregon, as follows:

In Twp. 25 S., R. 31 E., W.M.:

Sec. 9: S $\frac{1}{2}$ NE $\frac{1}{4}$ , NE $\frac{1}{4}$ SW $\frac{1}{4}$ , SE $\frac{1}{4}$ NW $\frac{1}{4}$ , NW $\frac{1}{4}$ SE $\frac{1}{4}$ , E $\frac{1}{4}$ SE $\frac{1}{4}$ .

Sec. 10: W $\frac{1}{4}$ SW $\frac{1}{4}$ , E $\frac{1}{4}$ SW $\frac{1}{4}$ , W $\frac{1}{4}$ SE $\frac{1}{4}$ .

Sec. 16: NE $\frac{1}{4}$ NW $\frac{1}{4}$ , N $\frac{1}{4}$ NE $\frac{1}{4}$ , S $\frac{1}{2}$ NE $\frac{1}{4}$ , SE $\frac{1}{4}$ NW $\frac{1}{4}$ .

FOR INFORMATION PURPOSES ONLY, THE MAP/TAX ACCT #(S) ARE REFERENCED HERE:

25S 31E 1400 23080  
25S 31E 1500 23084  
25S 31E 1600 23083

The true and actual consideration for this conveyance is Pursuant to an IRC 1031 Tax Deferred Exchange on behalf of the Grantor.

The above-described property is free of encumbrances except all those items of record, if any, as of the date of this deed and  
those shown below, if any:



BEFORE SIGNING OR ACCEPTING THIS INSTRUMENT, THE PERSON TRANSFERRING FEE TITLE SHOULD INQUIRE ABOUT THE PERSON'S RIGHTS, IF ANY, UNDER ORS 195.300, 195.301 AND 195.305 TO 195.336 AND SECTIONS 5 TO 11, CHAPTER 424, OREGON LAWS 2007, SECTIONS 2 TO 9 AND 17, CHAPTER 855, OREGON LAWS 2009, AND SECTIONS 2 TO 7, CHAPTER 8, OREGON LAWS 2010. THIS INSTRUMENT DOES NOT ALLOW USE OF THE PROPERTY DESCRIBED IN THIS INSTRUMENT IN VIOLATION OF APPLICABLE LAND USE LAWS AND REGULATIONS. BEFORE SIGNING OR ACCEPTING THIS INSTRUMENT, THE PERSON ACQUIRING FEE TITLE TO THE PROPERTY SHOULD CHECK WITH THE APPROPRIATE CITY OR COUNTY PLANNING DEPARTMENT TO VERIFY THAT THE UNIT OF LAND BEING TRANSFERRED IS A LAWFULLY ESTABLISHED LOT OR PARCEL, AS DEFINED IN ORS 92.010 OR 215.010, TO VERIFY THE APPROVED USES OF THE LOT OR PARCEL, TO DETERMINE ANY LIMITS ON LAWSUITS AGAINST FARMING OR FOREST PRACTICES, AS DEFINED IN ORS 30.930, AND TO INQUIRE ABOUT THE RIGHTS OF NEIGHBORING PROPERTY OWNERS, IF ANY, UNDER ORS 195.300, 195.301 AND 195.305 TO 195.336 AND SECTIONS 5 TO 11, CHAPTER 424, OREGON LAWS 2007, SECTIONS 2 TO 9 AND 17, CHAPTER 855, OREGON LAWS 2009, AND SECTIONS 2 TO 7, CHAPTER 8, OREGON LAWS 2010.

Dated this 19 day of December, 2014

Y. C. C.  
Timothy C. Clemens

State of Oregon ) ss  
County of Harney)

On this 19 day of December, 2014, before me, SHARLA CALKINS, a Notary Public in and for said state, personally appeared Timothy C. Clemens, known or identified to me to be the person(s) whose name(s) is/are subscribed to the within instrument and acknowledged to me that he/she/they executed same.  
IN WITNESS WHEREOF, I have hereunto set my hand and affixed my official seal the day and year in this certificate first above written.

Sharla Calkins  
Notary Public for the State of Oregon  
Residing at: Harney  
Commission Expires: June 17, 2016

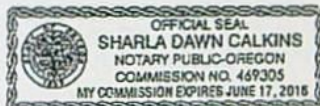





After recording return to:  
Travis L. Singhose and Kelly R. Singhose  
29327 Weaver Springs Road  
Burns, OR 97720

Until a change is requested all tax statements  
shall be sent to the following address:

Travis L. Singhose and Kelly R. Singhose  
29327 Weaver Springs Road  
Burns, OR 97720  
Escrow No. 27158AM  
Title No. 27158AM

HARNEY COUNTY, OR 2014-1615  
DEEDWD 12/22/2014 04:28 PM  
Total: \$46.00



00009279201400016150020020

THIS S

I, Derrin Robinson, County Clerk for Harney  
County, Oregon certify that the instrument  
described herein was recorded in the Clerk's  
records.

Derrin E. Robinson, Harney County Clerk



STATUTORY WARRANTY DEED

Timothy C. Clemens,

Grantor(s), hereby convey and warrant to

Travis L. Singhose and Kelly R. Singhose, as tenants by the entirety,

Grantee(s), the following described real property in the County of Harney and State of Oregon free of encumbrances except  
as specifically set forth herein:

Land in Harney County, Oregon, as follows:

In Twp. 25 S., R. 31 E., W.M.:

Sec. 9: S $\frac{1}{2}$ NE $\frac{1}{4}$ , NE $\frac{1}{4}$ SW $\frac{1}{4}$ , SE $\frac{1}{4}$ NW $\frac{1}{4}$ , NW $\frac{1}{4}$ SE $\frac{1}{4}$ , E $\frac{1}{4}$ SE $\frac{1}{4}$ .

Sec. 10: W $\frac{1}{4}$ SW $\frac{1}{4}$ , E $\frac{1}{4}$ SW $\frac{1}{4}$ , W $\frac{1}{4}$ SE $\frac{1}{4}$ .

Sec. 16: NE $\frac{1}{4}$ NW $\frac{1}{4}$ , N $\frac{1}{2}$ NE $\frac{1}{4}$ , S $\frac{1}{2}$ NE $\frac{1}{4}$ , SE $\frac{1}{4}$ NW $\frac{1}{4}$ .

FOR INFORMATION PURPOSES ONLY, THE MAP/TAX ACCT #(S) ARE REFBRENCED HERE:

25S 31E 1400 23080  
25S 31E 1500 23084  
25S 31E 1600 23083

The true and actual consideration for this conveyance is Pursuant to an IRC 1031 Tax Deferred Exchange on behalf of the  
Grantor.

The above-described property is free of encumbrances except all those items of record, if any, as of the date of this deed and  
those shown below, if any:



BEFORE SIGNING OR ACCEPTING THIS INSTRUMENT, THE PERSON TRANSFERRING FEE TITLE SHOULD INQUIRE ABOUT THE PERSON'S RIGHTS, IF ANY, UNDER ORS 195.300, 195.301 AND 195.305 TO 195.336 AND SECTIONS 5 TO 11, CHAPTER 424, OREGON LAWS 2007, SECTIONS 2 TO 9 AND 17, CHAPTER 855, OREGON LAWS 2009, AND SECTIONS 2 TO 7, CHAPTER 8, OREGON LAWS 2010. THIS INSTRUMENT DOES NOT ALLOW USE OF THE PROPERTY DESCRIBED IN THIS INSTRUMENT IN VIOLATION OF APPLICABLE LAND USE LAWS AND REGULATIONS. BEFORE SIGNING OR ACCEPTING THIS INSTRUMENT, THE PERSON ACQUIRING FEE TITLE TO THE PROPERTY SHOULD CHECK WITH THE APPROPRIATE CITY OR COUNTY PLANNING DEPARTMENT TO VERIFY THAT THE UNIT OF LAND BEING TRANSFERRED IS A LAWFULLY ESTABLISHED LOT OR PARCEL, AS DEFINED IN ORS 92.010 OR 215.010, TO VERIFY THE APPROVED USES OF THE LOT OR PARCEL, TO DETERMINE ANY LIMITS ON LAWSUITS AGAINST FARMING OR FOREST PRACTICES, AS DEFINED IN ORS 30.930, AND TO INQUIRE ABOUT THE RIGHTS OF NEIGHBORING PROPERTY OWNERS, IF ANY, UNDER ORS 195.300, 195.301 AND 195.305 TO 195.336 AND SECTIONS 5 TO 11, CHAPTER 424, OREGON LAWS 2007, SECTIONS 2 TO 9 AND 17, CHAPTER 855, OREGON LAWS 2009, AND SECTIONS 2 TO 7, CHAPTER 8, OREGON LAWS 2010.

Dated this 19 day of December, 2014

Y. C. C.  
Timothy C. Clemens

State of Oregon ) ss  
County of Harney)

On this 19 day of December, 2014, before me, SHARLA CALKINS, a Notary Public in and for said state, personally appeared Timothy C. Clemens, known or identified to me to be the person(s) whose name(s) is/are subscribed to the within instrument and acknowledged to me that he/she/they executed same.  
IN WITNESS WHEREOF, I have hereunto set my hand and affixed my official seal the day and year in this certificate first above written.

Sharla Calkins  
Notary Public for the State of Oregon  
Residing at: Lincoln  
Commission Expires: June 17, 2016





# HARNEY County Assessor's Summary Report

## Real Property Assessment Report

FOR ASSESSMENT YEAR 2018  
NOT OFFICIAL VALUE

August 14, 2018 4:26:40 pm

Account # 23095  
Map # 25S31E00-00-02900  
Code - Tax # 0420-23095

Tax Status ASSESSABLE  
Acct Status ACTIVE  
Subtype NORMAL

Legal Descr Metes & Bounds - See legal report for full description.

Mailing Name SINGHOSE, TRAVIS & KELLY

Deed Reference # 2015-1491

Agent

Sales Date/Price 11-25-2015 / \$170,000.00

In Care Of

Appraiser TAMMY ATTLEBERGER

Mailing Address 29327 WEAVER SPRINGS RD  
BURNS, OR 97720-9403

Prop Class 550 MA SA NH Unit  
RMV Class 550 04 00 042 6600-1

Situs Address(s)					Situs City				
					Value Summary				
Code Area		RMV	MAV	AV	RMV Exception		CPR %		
0420	Land	146,460			Land	0			
	Impr.	0			Impr.	0			
Code Area Total		146,460	40,280	10,434	0				
Grand Total		146,460	40,280	10,434	0				

Land Breakdown											
Code Area	ID#	RFD	Ex	Plan Zone	Value Source	TD%	LS	Size	Land Class	LUC	Trended RMV
0420	2	R		EFRU-2	Farm Use Zoned	100	A	160.00	5	006*	88,000
0420	1	R		EFRU-2	Farm Use Zoned	100	A	149.89	6	006*	52,460
0420	2	R		EFRU-2	Farm Use Zoned	100	A	0.00	IW	006*	6,000
Grand Total								309.89			146,460

Improvement Breakdown											
Code Area	ID#	Yr Built	Stat Class	Description	TD%	Total Sq. Ft.	Ex%	MS	Acct #	Trended RMV	
Grand Total										0	



# STATEMENT OF TAX ACCOUNT

HARNEY COUNTY TAX COLLECTOR

HARNEY COUNTY COURTHOUSE

BURNS, OREGON 97720

(541) 573-8365

14-Aug-2018

Tax Account #	23095	Lender Name	723 - SINGHOSE, TRAVIS & KELLY
Account Status	A	Lender ID	
Roll Type	Real	Property ID	0420
Situs Address		Interest To	Aug 15, 2018

## Tax Summary

Tax Year	Tax Type	Total Due	Current Due	Interest Due	Discount Available	Original Due	Due Date
2017	ADVALOREM	\$0.00	\$0.00	\$0.00	\$0.00	\$123.48	Nov 15, 2017
2016	ADVALOREM	\$0.00	\$0.00	\$0.00	\$0.00	\$71.72	Nov 15, 2016
2015	ADVALOREM	\$0.00	\$0.00	\$0.00	\$0.00	\$69.65	Nov 15, 2015
2014	ADVALOREM	\$0.00	\$0.00	\$0.00	\$0.00	\$67.64	Nov 15, 2014
2013	ADVALOREM	\$0.00	\$0.00	\$0.00	\$0.00	\$65.70	Nov 15, 2013
2012	ADVALOREM	\$0.00	\$0.00	\$0.00	\$0.00	\$63.82	Nov 15, 2012
2011	ADVALOREM	\$0.00	\$0.00	\$0.00	\$0.00	\$61.97	Nov 15, 2011
2010	ADVALOREM	\$0.00	\$0.00	\$0.00	\$0.00	\$60.19	Nov 15, 2010
2009	ADVALOREM	\$0.00	\$0.00	\$0.00	\$0.00	\$58.44	Nov 15, 2009
2008	ADVALOREM	\$0.00	\$0.00	\$0.00	\$0.00	\$56.78	Nov 15, 2008
2007	ADVALOREM	\$0.00	\$0.00	\$0.00	\$0.00	\$55.14	Nov 15, 2007
2006	ADVALOREM	\$0.00	\$0.00	\$0.00	\$0.00	\$53.55	Nov 15, 2006
2005	ADVALOREM	\$0.00	\$0.00	\$0.00	\$0.00	\$52.00	Nov 15, 2005
2004	ADVALOREM	\$0.00	\$0.00	\$0.00	\$0.00	\$50.52	Nov 15, 2004
2003	ADVALOREM	\$0.00	\$0.00	\$0.00	\$0.00	\$49.06	Nov 15, 2003
Total		\$0.00	\$0.00	\$0.00	\$0.00	\$959.66	



2900

94

253100

3



After recording return to:  
Travis Singhose and Kelly Singhose  
29320 Weaver Springs Rd.  
Bums, OR 97720

Until a change is requested all tax statements  
shall be sent to the following address:

Travis Singhose and Kelly Singhose  
29320 Weaver Springs Rd.  
Bums, OR 97720

File No. 57849AM

THIS SP

HARNEY COUNTY, OR 2015-1491  
DEEDWD 11/25/2015 09:47 AM  
Total:\$46.00



00011236201500014910020023

I, Derrin Robinson, County Clerk for Harney  
County, Oregon certify that the instrument  
identified herein was recorded in the Co.  
Clerk's records.

*Derrin Robinson*

Derrin E. Robinson, Harney County Clerk



### STATUTORY WARRANTY DEED

Broken R Ranch LLC, a Nevada limited liability company

Grantor(s), hereby convey and warrant to

Travis Singhose and Kelly Singhose, as Tenants by the Entirety

Grantee(s), the following described real property in the County of Harney and State of Oregon free of encumbrances except  
as specifically set forth herein:

Land in Harney County, Oregon, as follows:

In Twp. 25 S., R. 31 E., W.M.:

Sec. 15: N½, SAVE & EXCEPT parcels conveyed to the State of Oregon, by and through its State  
Highway Commission, by deeds recorded July 3, 1940, in Book 39, Page 78 and recorded  
September 23, 1960, in Book 68, Page 188, Deed Records. ALSO SAVE & EXCEPT that portion  
conveyed to Harney County, Oregon, by agreement recorded March 25, 1975, in Book 1, Page  
119, Agreement Records.

FOR INFORMATION PURPOSES ONLY, THE MAP/TAX ACCT #(S) ARE REFERENCED HERE:

25S 31E 2900 23095

The true and actual consideration for this conveyance is \$170,000.00.

The above-described property is free of encumbrances except all those items of record, if any, as of the date of this deed and  
those shown below, if any:

2015-2016 Real Property Taxes, a lien not yet due and payable.



Page 2 Statutory Warranty Deed  
Escrow No. 57849AM

BEFORE SIGNING OR ACCEPTING THIS INSTRUMENT, THE PERSON TRANSFERRING FEE TITLE SHOULD INQUIRE ABOUT THE PERSON'S RIGHTS, IF ANY, UNDER ORS 195.300, 195.301 AND 195.305 TO 195.336 AND SECTIONS 5 TO 11, CHAPTER 424, OREGON LAWS 2007, SECTIONS 2 TO 9 AND 17, CHAPTER 855, OREGON LAWS 2009, AND SECTIONS 2 TO 7, CHAPTER 8, OREGON LAWS 2010. THIS INSTRUMENT DOES NOT ALLOW USE OF THE PROPERTY DESCRIBED IN THIS INSTRUMENT IN VIOLATION OF APPLICABLE LAND USE LAWS AND REGULATIONS. BEFORE SIGNING OR ACCEPTING THIS INSTRUMENT, THE PERSON ACQUIRING FEE TITLE TO THE PROPERTY SHOULD CHECK WITH THE APPROPRIATE CITY OR COUNTY PLANNING DEPARTMENT TO VERIFY THAT THE UNIT OF LAND BEING TRANSFERRED IS A LAWFULLY ESTABLISHED LOT OR PARCEL, AS DEFINED IN ORS 92.010 OR 215.010, TO VERIFY THE APPROVED USES OF THE LOT OR PARCEL, TO DETERMINE ANY LIMITS ON LAWSUITS AGAINST FARMING OR FOREST PRACTICES, AS DEFINED IN ORS 30.930, AND TO INQUIRE ABOUT THE RIGHTS OF NEIGHBORING PROPERTY OWNERS, IF ANY, UNDER ORS 195.300, 195.301 AND 195.305 TO 195.336 AND SECTIONS 5 TO 11, CHAPTER 424, OREGON LAWS 2007, SECTIONS 2 TO 9 AND 17, CHAPTER 855, OREGON LAWS 2009, AND SECTIONS 2 TO 7, CHAPTER 8, OREGON LAWS 2010.

Dated this 17<sup>th</sup> day of November, 2015.

Broken R Ranch LLC, a Nevada limited liability company

B. Robey  
by: Brian Robey, member

State of Oregon } ss  
County of DESCHUTES }

On this 17 day of November, 2015 before me, a Notary Public in and for said state, personally appeared Brian Robey known or identified to me to be the Managing Member in the Limited Liability Company known as Broken R Ranch LLC who executed the foregoing instrument, and acknowledged to me that he/she executed the same in said LLC name.

IN WITNESS WHEREOF, I have hereunto set my hand and affixed my official seal the day and year in this certificate first above written.

A. Lynn  
Notary Public for the State of OREGON  
Residing at: BEND, OR  
Commission Expires: 3.30.19





# HARNEY County Assessor's Summary Report

## Real Property Assessment Report

FOR ASSESSMENT YEAR 2018

NOT OFFICIAL VALUE

August 14, 2018 4:29:30 pm

Account # 23102	Tax Status ASSESSABLE
Map # 25S31E00-00-03000	Acct Status ACTIVE
Code - Tax # 0420-23102	Subtype NORMAL

Legal Descr Metes & Bounds - See legal report for full description.

Mailing Name SINGHOSE, TRAVIS L & KELLY R

Deed Reference # 2014-1615

Agent

Sales Date/Price 12-22-2014 / \$0.00

In Care Of

Appraiser TAMMY ATTLEBERGER

Mailing Address 29327 WEAVER SPRINGS LN  
BURNS, OR 97720-9403

Prop Class	551	MA	SA	NH	Unit
RMV Class	551	04	00	042	6607-1

Situs Address(s)	Situs City
------------------	------------

Code Area		RMV	MAV	Value Summary AV	RMV Exception	CPR %
0420	Land	117,663			Land	0
	Impr.	0			Impr.	0
Code Area Total		117,663	51,390	14,721		0
Grand Total		117,663	51,390	14,721		0

Code Area		ID#	RFD	Ex	Plan Zone	Value Source	TD%	LS	Size	Land Class	LUC	Trended RMV
0420	1	R			EFRU-2	Farm Use Zoned	100	A	20.34	2	006*	50,850
	2	R			EFRU-2	Farm Use Zoned	100	A	99.66	5	006*	54,810
	4	R			EFRU-2	Farm Use Zoned	100	A	0.00	IW	006*	6,000
	3	R			EFRU-2	Farm Use Zoned	100	A	0.00	SW	006*	6,000
Grand Total									120.00			117,660

Code Area		Yr	Stat	Improvement Breakdown		Total	Trended		
ID#		Built	Class	Description	TD%	Sq. Ft.	Ex%	MS	Acct #
Grand Total						0			0



**STATEMENT OF TAX ACCOUNT**  
**HARNEY COUNTY TAX COLLECTOR**  
**HARNEY COUNTY COURTHOUSE**  
**BURNS, OREGON 97720**  
(541) 573-8365

14-Aug-2018

SINGHOSE, TRAVIS L & KELLY R  
29327 WEAVER SPRINGS LN  
BURNS, OR 97720-9403

Tax Account #	23102	Lender Name	723 - SINGHOSE, TRAVIS & KELLY
Account Status	A	Lender ID	
Roll Type	Real	Property ID	0420
Situs Address		Interest To	Aug 15, 2018

**Tax Summary**

Tax Year	Tax Type	Total Due	Current Due	Interest Due	Discount Available	Original Due	Due Date
2017	ADVALOREM	\$0.00	\$0.00	\$0.00	\$0.00	\$174.18	Nov 15, 2017
2016	ADVALOREM	\$0.00	\$0.00	\$0.00	\$0.00	\$249.46	Nov 15, 2016
2015	ADVALOREM	\$0.00	\$0.00	\$0.00	\$0.00	\$242.18	Nov 15, 2015
2014	ADVALOREM	\$0.00	\$0.00	\$0.00	\$0.00	\$235.15	Nov 15, 2014
2013	ADVALOREM	\$0.00	\$0.00	\$0.00	\$0.00	\$228.30	Nov 15, 2013
2012	ADVALOREM	\$0.00	\$0.00	\$0.00	\$0.00	\$221.66	Nov 15, 2012
2011	ADVALOREM	\$0.00	\$0.00	\$0.00	\$0.00	\$215.22	Nov 15, 2011
2010	ADVALOREM	\$0.00	\$0.00	\$0.00	\$0.00	\$208.94	Nov 15, 2010
2009	ADVALOREM	\$0.00	\$0.00	\$0.00	\$0.00	\$202.85	Nov 15, 2009
2008	ADVALOREM	\$0.00	\$0.00	\$0.00	\$0.00	\$196.96	Nov 15, 2008
2007	ADVALOREM	\$0.00	\$0.00	\$0.00	\$0.00	\$44.21	Nov 15, 2007
2006	ADVALOREM	\$0.00	\$0.00	\$0.00	\$0.00	\$42.93	Nov 15, 2006
2005	ADVALOREM	\$0.00	\$0.00	\$0.00	\$0.00	\$41.70	Nov 15, 2005
2004	ADVALOREM	\$0.00	\$0.00	\$0.00	\$0.00	\$40.47	Nov 15, 2004
2003	ADVALOREM	\$0.00	\$0.00	\$0.00	\$0.00	\$39.30	Nov 15, 2003
<b>Total</b>		\$0.00	\$0.00	\$0.00	\$0.00	\$2,383.51	



# HARNEY County Assessor's Summary Report

## Real Property Assessment Report

FOR ASSESSMENT YEAR 2018

NOT OFFICIAL VALUE

August 14, 2018 4:30:01 pm

Account # 23101  
Map # 25S31E00-00-03100  
Code - Tax # 0420-23101

Tax Status ASSESSABLE  
Acct Status ACTIVE  
Subtype NORMAL

Legal Descr Metes & Bounds - See legal report for full description.

Mailing Name SINGHOSE, TRAVIS L & KELLY R

Deed Reference # 2014-1615

Agent

Sales Date/Price 12-22-2014 / \$0.00

In Care Of

Appraiser TAMMY ATTLEBERGER

Mailing Address 29327 WEAVER SPRINGS LN  
BURNS, OR 97720-9403

Prop Class 551 MA SA NH Unit  
RMV Class 551 04 00 042 6606-1

Situs Address(s) Situs City

Code Area	RMV	MAV	Value Summary AV	RMV Exception	CPR %
0420 Land	167,820			Land	0
Impr.	15,710			Impr.	0
Code Area Total	183,530	61,990	39,207		0
Grand Total	183,530	61,990	39,207		0

Code Area	ID#	RFD	Ex	Plan Zone	Value Source	TD%	LS	Size	Land Class	LUC	Trended RMV
0420	1	R		EFRU-2	Farm Use Zoned	100	A	52.21	2	006*	130,530
0420	2	R		EFRU-2	Farm Use Zoned	100	A	67.79	5	006*	37,290
Grand Total								120.00			167,820

Code Area	ID#	Yr Built	Stat Class	Description	Improvement Breakdown	TD%	Total Sq. Ft.	Ex%	MS Acct #	Trended RMV
0420	1	2008	311	MAINLINE 8"		100	1,320			15,710
Grand Total								1,320		15,710



# STATEMENT OF TAX ACCOUNT

HARNEY COUNTY TAX COLLECTOR

HARNEY COUNTY COURTHOUSE

BURNS, OREGON 97720

(541) 573-8365

14-Aug-2018

SINGHOSE, TRAVIS L & KELLY R  
29327 WEAVER SPRINGS LN  
BURNS, OR 97720-9403

Tax Account #	23101	Lender Name	723 - SINGHOSE, TRAVIS & KELLY
Account Status	A	Lender ID	
Roll Type	Real	Property ID	0420
Situs Address		Interest To	Aug 15, 2018

## Tax Summary

Tax Year	Tax Type	Total Due	Current Due	Interest Due	Discount Available	Original Due	Due Date
2017	ADVALOREM	\$0.00	\$0.00	\$0.00	\$0.00	\$463.88	Nov 15, 2017
2016	ADVALOREM	\$0.00	\$0.00	\$0.00	\$0.00	\$465.70	Nov 15, 2016
2015	ADVALOREM	\$0.00	\$0.00	\$0.00	\$0.00	\$452.20	Nov 15, 2015
2014	ADVALOREM	\$0.00	\$0.00	\$0.00	\$0.00	\$439.13	Nov 15, 2014
2013	ADVALOREM	\$0.00	\$0.00	\$0.00	\$0.00	\$426.34	Nov 15, 2013
2012	ADVALOREM	\$0.00	\$0.00	\$0.00	\$0.00	\$414.02	Nov 15, 2012
2011	ADVALOREM	\$0.00	\$0.00	\$0.00	\$0.00	\$401.85	Nov 15, 2011
2010	ADVALOREM	\$0.00	\$0.00	\$0.00	\$0.00	\$390.13	Nov 15, 2010
2009	ADVALOREM	\$0.00	\$0.00	\$0.00	\$0.00	\$378.80	Nov 15, 2009
2008	ADVALOREM	\$0.00	\$0.00	\$0.00	\$0.00	\$367.78	Nov 15, 2008
2007	ADVALOREM	\$0.00	\$0.00	\$0.00	\$0.00	\$44.21	Nov 15, 2007
2006	ADVALOREM	\$0.00	\$0.00	\$0.00	\$0.00	\$42.93	Nov 15, 2006
2005	ADVALOREM	\$0.00	\$0.00	\$0.00	\$0.00	\$41.70	Nov 15, 2005
2004	ADVALOREM	\$0.00	\$0.00	\$0.00	\$0.00	\$40.47	Nov 15, 2004
2003	ADVALOREM	\$0.00	\$0.00	\$0.00	\$0.00	\$39.30	Nov 15, 2003
Total		\$0.00	\$0.00	\$0.00	\$0.00	\$4,408.44	



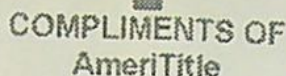

No representation is made as to accuracy and the Company assumes no liability for any loss occurring by reason or reliance thereon.

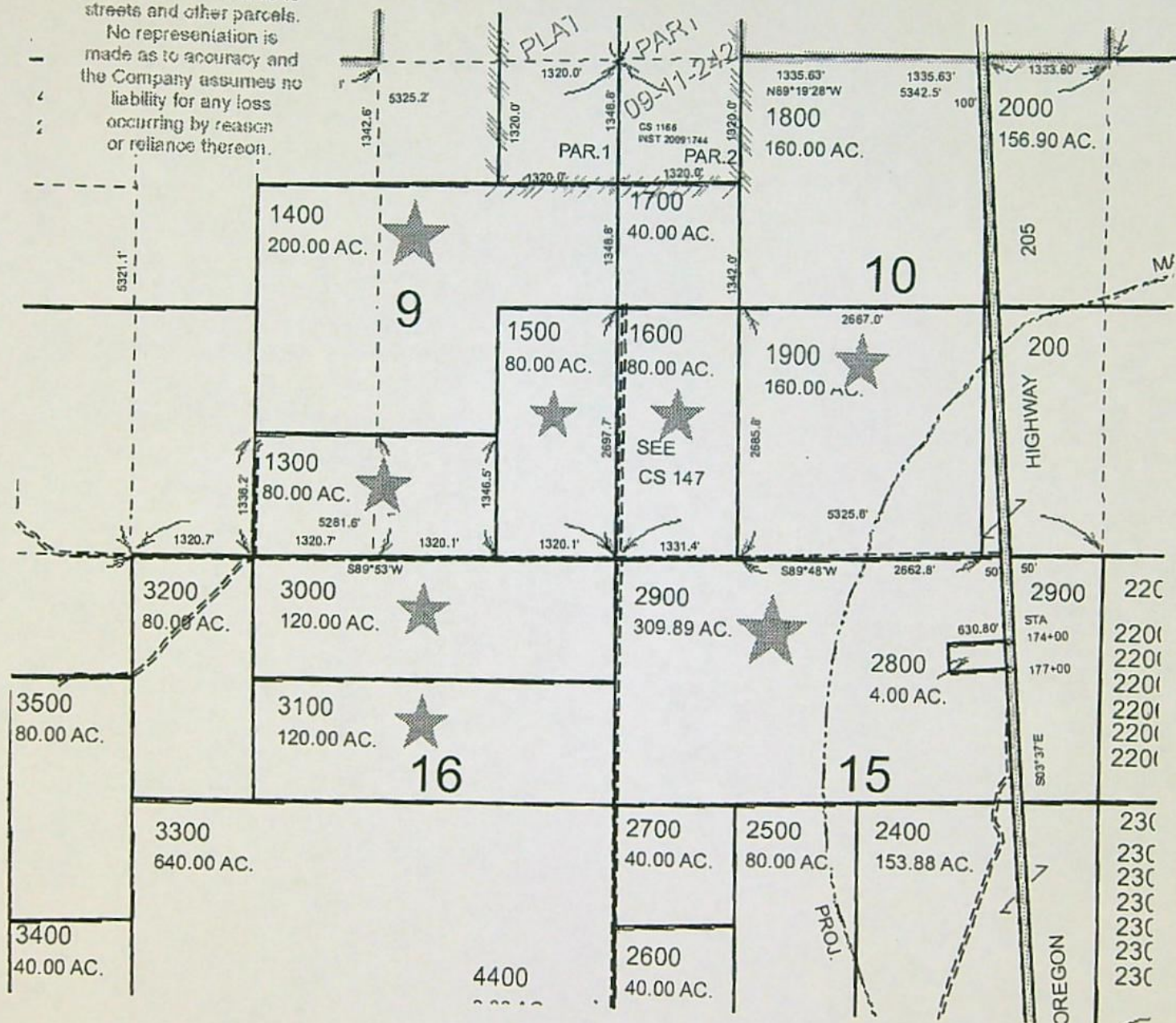



# HARNEY County Assessor's Summary Report

## Real Property Assessment Report

FOR ASSESSMENT YEAR 2018  
NOT OFFICIAL VALUE

August 14, 2018 4:34:53 pm

<b>Account #</b> 37096 <b>Map #</b> 24S31E00-00-03900 <b>Code - Tax #</b> 3020-37096 <b>Legal Descr</b> Metes & Bounds - See legal report for full description. <b>Mailing Name</b> WRIGHT FARMS, LLC <b>Agent</b> <b>In Care Of</b> <b>Mailing Address</b> 30825 SUNSET VALLEY LN BURNS, OR 97720-2464 <b>Prop Class</b> 559 <b>MA</b> <b>SA</b> <b>NH</b> <b>Unit</b> <b>RMV Class</b> 559 <b>03</b> <b>00</b> <b>302</b> <b>8448-1</b>	<b>Tax Status</b> ASSESSABLE <b>Acct Status</b> ACTIVE <b>Subtype</b> NORMAL  <b>Deed Reference #</b> 2006-889 (SOURCE ID(T): 20060889) <b>Sales Date/Price</b> 05-03-2006 / \$173,742.00 <b>Appraiser</b> AARON SCHEEN
---	---

<b>Situs Address(s)</b>	<b>Situs City</b>
<b>ID#</b> 30825 SUNSET VALLEY LN	BURNS

Code Area	RMV	MAV	Value Summary AV	RMV Exception	CPR %
3020 Land	187,975			Land	0
Impr.	98,580			Impr.	0
<b>Code Area Total</b>	<b>286,555</b>	<b>200,940</b>	<b>136,667</b>		<b>0</b>
<b>Grand Total</b>	<b>286,555</b>	<b>200,940</b>	<b>136,667</b>		<b>0</b>

Land Breakdown											Trended
Code Area	ID#	RFD	Ex	Plan Zone	Value Source	TD%	LS	Size	Land Class	LUC	RMV
3020	1	R		EFRU-2	Farm Use Zoned	100	A	63.79	2	006*	159,480
3020	2	R		EFRU-2	Farm Use Zoned	100	A	15.21	5	006*	8,370
3020	3	R		EFRU-2	Farm Use Zoned	100	A	1.00	HS	006*	2,120
3020	4	R		EFRU-2	Farm Use Zoned	100	A	0.00	IW	006*	6,000
3020					SITE AMENTIES	100					12,000
Grand Total								80.00			187,970

Improvement Breakdown										Trended RMV
Code Area	ID#	Yr Built	Stat Class	Description	TD%	Total Sq. Ft.	Ex%	MS Acct #		
3020	2	2007	304	GP BUILDING	100	1,296				24,540
3020	3	2009	361	LIVESTOCK SHED	100	432				3,850
3020	6		110	Residential Other Improvements	100	0				250
3020	7		110	Residential Other Improvements	100	0				3,700
3020	8		110	Residential Other Improvements	100	0				1,090
3020	1	2003	452	MS Double wide	100	1,620		E - 76468		51,200
3020	10		361	LIVESTOCK SHED	100	108				690
3020	11		390	MISCELL	100	0				800
3020	12		311	MAINLINE 8"	100	1,360				12,460
<b>Grand Total</b>						<b>4,816</b>				<b>98,580</b>



8-27-18

- Marcy Osborn - OWRD

Confirmation of the Transfer looks  
to be accurate and I, Trevis Singhorn  
accept it.

Burns Times Herald will be used as  
place of the notice, and I will pay  
the fee.

Trevis Singhorn

541-493-2772





After recording return to:  
Travis L. Singhose and Kelly R. Singhose  
29327 Weaver Springs Road  
Burns, OR 97720

Until a change is requested all tax statements  
shall be sent to the following address:

Travis L. Singhose and Kelly R. Singhose  
29327 Weaver Springs Road  
Burns, OR 97720

Escrow No. 27158AM  
Title No. 27158AM

THIS S

HARNEY COUNTY, OR 2014-1615  
DEEDWD  
Total: \$46.00 12/22/2014 04:28 PM



00009279201400016160020020

I, Dennis Robinson, County Clerk for Harney  
County, Oregon, certify that the foregoing  
document is a true and correct copy of the  
recorded.

Dennis Robinson  
Dennis E. Robinson, Harney County Clerk



### STATUTORY WARRANTY DEED

Timothy C. Clemens,

Grantor(s), hereby convey and warrant to

Travis L. Singhose and Kelly R. Singhose, as tenants by the entirety,

Grantee(s), the following described real property in the County of Harney and State of Oregon free of encumbrances except  
as specifically set forth herein:

Land in Harney County, Oregon, as follows:

In Twp. 25 S., R. 31 E., W.M.:

Sec. 9: S $\frac{1}{4}$ NE $\frac{1}{4}$ , NE $\frac{1}{4}$ SW $\frac{1}{4}$ , SE $\frac{1}{4}$ NW $\frac{1}{4}$ , NW $\frac{1}{4}$ SE $\frac{1}{4}$ , E $\frac{1}{4}$ SE $\frac{1}{4}$ .

Sec. 10: W $\frac{1}{4}$ SW $\frac{1}{4}$ , E $\frac{1}{4}$ SW $\frac{1}{4}$ , W $\frac{1}{4}$ SE $\frac{1}{4}$ .

Sec. 16: NE $\frac{1}{4}$ NW $\frac{1}{4}$ , N $\frac{1}{4}$ NE $\frac{1}{4}$ , S $\frac{1}{4}$ NE $\frac{1}{4}$ , SE $\frac{1}{4}$ NW $\frac{1}{4}$ .

FOR INFORMATION PURPOSES ONLY, THE MAP/TAX ACCT #(S) ARE REFERENCED HERE:

25S 31E 1400 23080  
25S 31E 1500 23084  
25S 31E 1600 23083

The true and actual consideration for this conveyance is Pursuant to an IRC 1031 Tax Deferred Exchange on behalf of the  
Grantor.

The above-described property is free of encumbrances except all those items of record, if any, as of the date of this deed and  
those shown below, if any:



BEFORE SIGNING OR ACCEPTING THIS INSTRUMENT, THE PERSON TRANSFERRING FEE TITLE SHOULD INQUIRE ABOUT THE PERSON'S RIGHTS, IF ANY, UNDER ORS 195.300, 195.301 AND 195.305 TO 195.336 AND SECTIONS 5 TO 11, CHAPTER 424, OREGON LAWS 2007, SECTIONS 2 TO 9 AND 17, CHAPTER 855, OREGON LAWS 2009, AND SECTIONS 2 TO 7, CHAPTER 8, OREGON LAWS 2010. THIS INSTRUMENT DOES NOT ALLOW USE OF THE PROPERTY DESCRIBED IN THIS INSTRUMENT IN VIOLATION OF APPLICABLE LAND USE LAWS AND REGULATIONS. BEFORE SIGNING OR ACCEPTING THIS INSTRUMENT, THE PERSON ACQUIRING FEE TITLE TO THE PROPERTY SHOULD CHECK WITH THE APPROPRIATE CITY OR COUNTY PLANNING DEPARTMENT TO VERIFY THAT THE UNIT OF LAND BEING TRANSFERRED IS A LAWFULLY ESTABLISHED LOT OR PARCEL, AS DEFINED IN ORS 92.010 OR 215.010, TO VERIFY THE APPROVED USES OF THE LOT OR PARCEL, TO DETERMINE ANY LIMITS ON LAWSUITS AGAINST FARMING OR FOREST PRACTICES, AS DEFINED IN ORS 30.930, AND TO INQUIRE ABOUT THE RIGHTS OF NEIGHBORING PROPERTY OWNERS, IF ANY, UNDER ORS 195.300, 195.301 AND 195.305 TO 195.336 AND SECTIONS 5 TO 11, CHAPTER 424, OREGON LAWS 2007, SECTIONS 2 TO 9 AND 17, CHAPTER 855, OREGON LAWS 2009, AND SECTIONS 2 TO 7, CHAPTER 8, OREGON LAWS 2010.

Dated this 19 day of December, 2014

Y. C. C.  
Timothy C. Clemens

State of Oregon ) ss  
County of Harney)

On this 19 day of December, 2014, before me, SHARLA DAWN CALKINS, a Notary Public in and for said state, personally appeared Timothy C. Clemens, known or identified to me to be the person(s) whose name(s) is/are subscribed to the within instrument and acknowledged to me that he/she/they executed same.  
IN WITNESS WHEREOF, I have hereunto set my hand and affixed my official seal the day and year in this certificate first above written.

Sharla Calkins  
Notary Public for the State of Oregon  
Residing at: Harney  
Commission Expires: June 17, 2016





2900

94

253100

3



After recording return to:

Travis Singhose and Kelly Singhose

29320 Weaver Springs Rd.

Bums, OR 97720

Until a change is requested all tax statements  
shall be sent to the following address:

Travis Singhose and Kelly Singhose

29320 Weaver Springs Rd.

Bums, OR 97720

File No. 57849AM

HARNEY COUNTY, OR

DEEDWD

Total: \$46.00

2015-1491

11/25/2015 09:47 AM

THIS SP



00011236201500014910020023

I, Derrin Robinson, County Clerk for Harney  
County, Oregon certify that the instrument  
identified herein was recorded in the Co.  
Clerk's records.

Derrin E. Robinson, Harney County Clerk



## STATUTORY WARRANTY DEED

Broken R Ranch LLC, a Nevada limited liability company

Grantor(s), hereby convey and warrant to

Travis Singhose and Kelly Singhose, as Tenants by the Entirety

Grantee(s), the following described real property in the County of Harney and State of Oregon free of encumbrances except  
as specifically set forth herein:

Land in Harney County, Oregon, as follows:

In Twp. 25 S., R. 31 E., W.M.:

Sec. 15: N½, SAVE & EXCEPT parcels conveyed to the State of Oregon, by and through its State  
Highway Commission, by deeds recorded July 3, 1940, in Book 39, Page 78 and recorded  
September 23, 1960, in Book 68, Page 188, Deed Records. ALSO SAVE & EXCEPT that portion  
conveyed to Harney County, Oregon, by agreement recorded March 25, 1975, in Book 1, Page  
119, Agreement Records.

FOR INFORMATION PURPOSES ONLY, THE MAP/TAX ACCT #(S) ARE REFERENCED HERE:

25S 31E 2900 23095

The true and actual consideration for this conveyance is \$170,000.00.

The above-described property is free of encumbrances except all those items of record, if any, as of the date of this deed and  
those shown below, if any:

2015-2016 Real Property Taxes, a lien not yet due and payable.



Page 2 Statutory Warranty Deed  
Escrow No. 57849AM

BEFORE SIGNING OR ACCEPTING THIS INSTRUMENT, THE PERSON TRANSFERRING FEE TITLE SHOULD INQUIRE ABOUT THE PERSON'S RIGHTS, IF ANY, UNDER ORS 195.300, 195.301 AND 195.305 TO 195.336 AND SECTIONS 5 TO 11, CHAPTER 424, OREGON LAWS 2007, SECTIONS 2 TO 9 AND 17, CHAPTER 855, OREGON LAWS 2009, AND SECTIONS 2 TO 7, CHAPTER 8, OREGON LAWS 2010. THIS INSTRUMENT DOES NOT ALLOW USE OF THE PROPERTY DESCRIBED IN THIS INSTRUMENT IN VIOLATION OF APPLICABLE LAND USE LAWS AND REGULATIONS. BEFORE SIGNING OR ACCEPTING THIS INSTRUMENT, THE PERSON ACQUIRING FEE TITLE TO THE PROPERTY SHOULD CHECK WITH THE APPROPRIATE CITY OR COUNTY PLANNING DEPARTMENT TO VERIFY THAT THE UNIT OF LAND BEING TRANSFERRED IS A LAWFULLY ESTABLISHED LOT OR PARCEL, AS DEFINED IN ORS 92.010 OR 215.010, TO VERIFY THE APPROVED USES OF THE LOT OR PARCEL, TO DETERMINE ANY LIMITS ON LAWSUITS AGAINST FARMING OR FOREST PRACTICES, AS DEFINED IN ORS 30.930, AND TO INQUIRE ABOUT THE RIGHTS OF NEIGHBORING PROPERTY OWNERS, IF ANY, UNDER ORS 195.300, 195.301 AND 195.305 TO 195.336 AND SECTIONS 5 TO 11, CHAPTER 424, OREGON LAWS 2007, SECTIONS 2 TO 9 AND 17, CHAPTER 855, OREGON LAWS 2009, AND SECTIONS 2 TO 7, CHAPTER 8, OREGON LAWS 2010.

Dated this 17<sup>th</sup> day of November, 2015.

Broken R Ranch LLC, a Nevada limited liability company

B. Robey  
by: Brian Robey, member

State of Oregon ) ss  
County of DESCHUTES )

On this 17 day of November, 2015 before me, a Notary Public in and for said state, personally appeared Brian Robey known or identified to me to be the Managing Member in the Limited Liability Company known as Broken R Ranch LLC who executed the foregoing instrument, and acknowledged to me that he/she executed the same in said LLC name.

IN WITNESS WHEREOF, I have hereunto set my hand and affixed my official seal the day and year in this certificate first above written.

A. Lynn  
Notary Public for the State of OREGON  
Residing at: BEND, OR  
Commission Expires: 3.30.19







After recording return to:  
Travis L. Singhose and Kelly R. Singhose  
29327 Weaver Springs Road  
Burns, OR 97720

Until a change is requested all tax statements  
shall be sent to the following address:

Travis L. Singhose and Kelly R. Singhose  
29327 Weaver Springs Road  
Burns, OR 97720

Escrow No. 27158AM  
Title No. 27158AM

HARNEY COUNTY, OR 2014-1616  
DEEDWD  
Total: \$46.00 12/22/2014 04:28 PM



THIS S

00009279201400016150020020

I, Dennis Robinson, County Clerk for Harney  
County, Oregon, certify that the instrument  
specified herein was recorded in the Clerk's  
office.

Dennis Robinson  
Dennis E. Robinson, Harney County Clerk



### STATUTORY WARRANTY DEED

Timothy C. Clemens,

Grantor(s), hereby convey and warrant to

Travis L. Singhose and Kelly R. Singhose, as tenants by the entirety,

Grantee(s), the following described real property in the County of Harney and State of Oregon free of encumbrances except  
as specifically set forth herein.

Land in Harney County, Oregon, as follows:

In Twp. 25 S., R. 31 E., W.M.:  
Sec. 9: S $\frac{1}{4}$ NE $\frac{1}{4}$ , NE $\frac{1}{4}$ SW $\frac{1}{4}$ , SE $\frac{1}{4}$ NW $\frac{1}{4}$ , NW $\frac{1}{4}$ SE $\frac{1}{4}$ , E $\frac{1}{4}$ SE $\frac{1}{4}$ .  
Sec. 10: W $\frac{1}{4}$ SW $\frac{1}{4}$ , E $\frac{1}{4}$ SW $\frac{1}{4}$ , W $\frac{1}{4}$ SE $\frac{1}{4}$ .  
Sec. 16: NE $\frac{1}{4}$ NW $\frac{1}{4}$ , N $\frac{1}{4}$ NE $\frac{1}{4}$ , S $\frac{1}{4}$ NE $\frac{1}{4}$ , SE $\frac{1}{4}$ NW $\frac{1}{4}$ .

FOR INFORMATION PURPOSES ONLY, THE MAP/TAX ACCT #(S) ARE REFERENCED HERE:

25S 31E 1400 23080  
25S 31E 1500 23084  
25S 31E 1600 23083

The true and actual consideration for this conveyance is Pursuant to an IRC 1031 Tax Deferred Exchange on behalf of the Grantor.

The above-described property is free of encumbrances except all those items of record, if any, as of the date of this deed and those shown below, if any:



BEFORE SIGNING OR ACCEPTING THIS INSTRUMENT, THE PERSON TRANSFERRING FREE TITLE SHOULD INQUIRE ABOUT THE PERSON'S RIGHTS, IF ANY, UNDER ORS 195.300, 195.301 AND 195.305 TO 195.336 AND SECTIONS 5 TO 11, CHAPTER 424, OREGON LAWS 2007, SECTIONS 2 TO 9 AND 17, CHAPTER 855, OREGON LAWS 2009, AND SECTIONS 2 TO 7, CHAPTER 8, OREGON LAWS 2010. THIS INSTRUMENT DOES NOT ALLOW USE OF THE PROPERTY DESCRIBED IN THIS INSTRUMENT IN VIOLATION OF APPLICABLE LAND USE LAWS AND REGULATIONS. BEFORE SIGNING OR ACCEPTING THIS INSTRUMENT, THE PERSON ACQUIRING FREE TITLE TO THE PROPERTY SHOULD CHECK WITH THE APPROPRIATE CITY OR COUNTY PLANNING DEPARTMENT TO VERIFY THAT THE UNIT OF LAND BEING TRANSFERRED IS A LAWFULLY ESTABLISHED LOT OR PARCEL, AS DEFINED IN ORS 92.010 OR 215.010, TO VERIFY THE APPROVED USES OF THE LOT OR PARCEL, TO DETERMINE ANY LIMITS ON LAWSUITS AGAINST FARMING OR FOREST PRACTICES, AS DEFINED IN ORS 30.930, AND TO INQUIRE ABOUT THE RIGHTS OF NEIGHBORING PROPERTY OWNERS, IF ANY, UNDER ORS 195.300, 195.301 AND 195.305 TO 195.336 AND SECTIONS 5 TO 11, CHAPTER 424, OREGON LAWS 2007, SECTIONS 2 TO 9 AND 17, CHAPTER 855, OREGON LAWS 2009, AND SECTIONS 2 TO 7, CHAPTER 8, OREGON LAWS 2010.

Dated this 19 day of December, 2014

Y. C. C.  
Timothy C. Clemens

State of Oregon ) ss  
County of Harney)

On this 19 day of December, 2014, before me, SHARLA CALKINS, a Notary Public in and for said state, personally appeared Timothy C. Clemens, known or identified to me to be the person(s) whose name(s) is/are subscribed to the within instrument and acknowledged to me that he/she/they executed same. IN WITNESS WHEREOF, I have hereunto set my hand and affixed my official seal the day and year in this certificate first above written.

Sharla Calkins  
Notary Public for the State of Oregon  
Residing at: Harney  
Commission Expires: June 17, 2016





**T25S, R31E,  
SECTIONS 09, 10, 15 & 16, WM  
HARNEY COUNTY, OREGON**

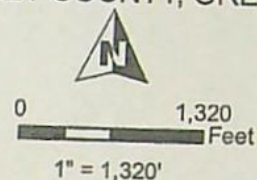

- Section  
 Quarter Quarter  
 Tax Lot
- Well  
 Cert 55574 POU ON  
 Cert 82391 POU ON

**WELL LOCATIONS:**

Robey Well 1: 1300' N 1320' W of Cen Cor S 15  
 Robey Well 2: 1350' N 1320' E of Cen Cor S 15  
 Well 1: 4100' N 340' W of SE Cor S 9  
 Well 2: 20' S of Cen Cor S 9  
 Well 3: 1370' N 1270' W of SE Cor S 9  
 Well 4: 1400' N 620' E of SE Cor S 9  
 Well 5: 1300' S 2050' W of SE Cor S 9  
 Well 6: 110' N 1380' E of SE Cor S 9  
 Well 10: 50' S 2650' W of SE Cor S 9  
 Well 11: 1240' N 2780' W of SE Cor S 9  
 Well 12: 1170' N 210' W of SE Cor S 9  
 Well 13: 1160' N 60' E of SE Cor S 9  
 Well 14: 1500' N 260' W of SE Cor S 9  
 Well 15: 2710' N 1310' W of SE Cor S 9  
 Well 16: 110' N 1320' E of SE Cor S 9  
 Well A: 130' S 330' W of SE Cor S 9  
 Well B: 460' S 2070' W of SE Cor S 9  
 Well C: 600' S 50' E of SE Cor S 9  
 Well D: 1320' S 100' E of SE Cor S 9



RENEWAL DATE 12/31/2018

**WATER RIGHT SERVICES, LLC**

PO BOX 1830, BEND, OR 97709

CCB# 197121 [www.oregonwater.us](http://www.oregonwater.us)

541-389-2837 [JOHNSHORT@USA.COM](mailto:JOHNSHORT@USA.COM)

**TRANSFER "ON" MAP**  
Travis and Kelly Singhose

NOTE: THIS MAP IS NOT INTENDED TO  
PROVIDE LEGAL DIMENSIONS OR LOCATIONS  
OF PROPERTY OWNERSHIP LINES.

May 5, 2018

Received by OMRD  
MAY 07 2018  
Salem, OR

Highway 205



**T25S, R31E,  
SECTIONS 09, 10 & 16, WM**

HARNEY COUNTY, OREGON

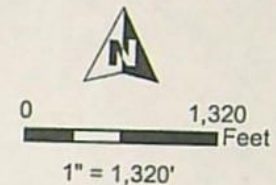

**TRANSFER OFF**

- Certificate 55574
- Certificate 82391
- Section
- Quarter Quarter
- Tax Lot
- Well

RECEIVED BY OWRD

JUN 16 2015



RENEWAL DATE 12/31/2016



RECEIVED BY OWRD

DEC 26 2017

SALEM, OR

SALEM, OR

RECEIVED  
JAN 04 2018  
OWRD

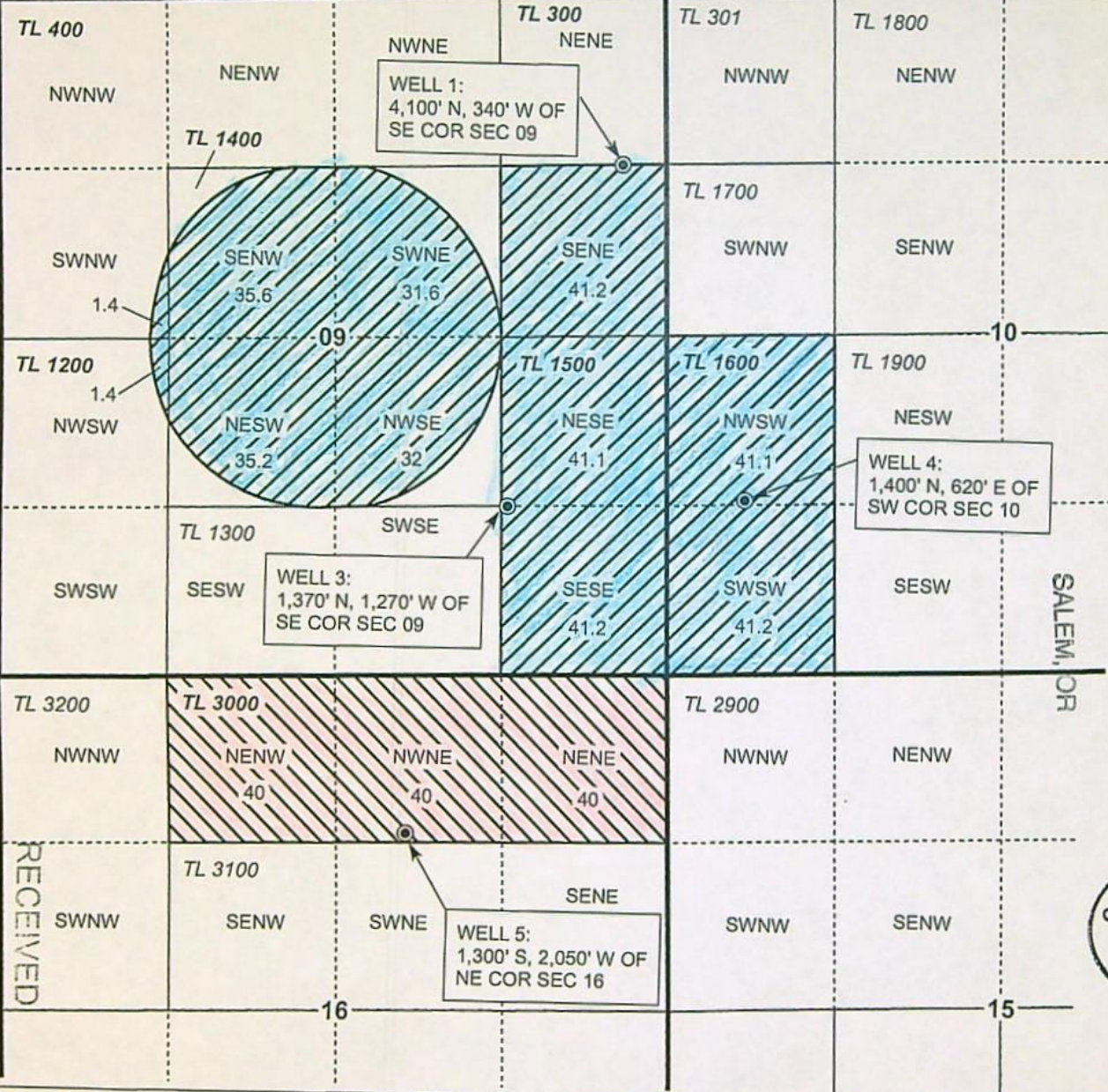

**TRANSFER "OFF" MAP**  
Travis and Kelly Singhose

NOTE: THIS MAP IS NOT INTENDED TO  
PROVIDE LEGAL DIMENSIONS OR LOCATIONS  
OF PROPERTY OWNERSHIP LINES.

MARCH 23, 2016

**WATER RIGHT SERVICES, LLC**  
PO BOX 1830, BEND, OR 97709  
CCB# 197121 [www.oregonwater.us](http://www.oregonwater.us)  
541-389-2837 [JOHNSHORT@USA.COM](mailto:JOHNSHORT@USA.COM)

12819



**T25S R31E, WM  
HARNEY COUNTY, OR**

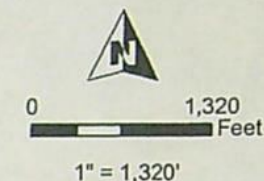

- Well
- Section
- Cert 55574 POU ON
- Quarter Quarter
- Cert 82391 POU ON
- Tax Lot

Robey Well 1: 1300' N 1320' W of Cen Cor S 15  
 Robey Well 2: 1350' N 1320' E of Cen Cor S 15  
 Well 1: 4020' N 430' W of SE Cor S 9  
 Well 2: 20' S of Cen Cor S 9  
 Well 3: 1370' N 1270' W of SE Cor S 9  
 Well 4: 1400' N 620' E of SE Cor S 9  
 Well 5: 1300' S 2050' W of SE Cor S 9  
 Well 6: 110' N 1380' E of SE Cor S 9  
 Well 10: 50' S 2650' W of SE Cor S 9  
 Well 11: 1240' N 2780' W of SE Cor S 9  
 Well 12: 1170' N 210' W of SE Cor S 9  
 Well 13: 1160' N 60' E of SE Cor S 9  
 Well 14: 1500' N 260' W of SE Cor S 9  
 Well 15: 2710' N 1310' W of SE Cor S 9  
 Well 16: 1340' N 1220' E of SE Cor S 9  
 Well A: 130' S 330' W of SE Cor S 9  
 Well B: 460' S 2070' W of SE Cor S 9  
 Well C: 600' S 50' E of SE Cor S 9  
 Well D: 1320' S 100' E of SE Cor S 9



**TRANSFER "ON" MAP  
Travis and Kelly Singhose**

Date: 7/24/18

This map is not intended  
to provide legal dimensions  
or locations of property  
ownership lines.

**WATER RIGHT SERVICES, LLC**  
 PO BOX 1830, BEND, OR 97709  
**WWW.OREGONWATER.US** CCB # 197121  
 johnshort@usa.com 541-389-2837



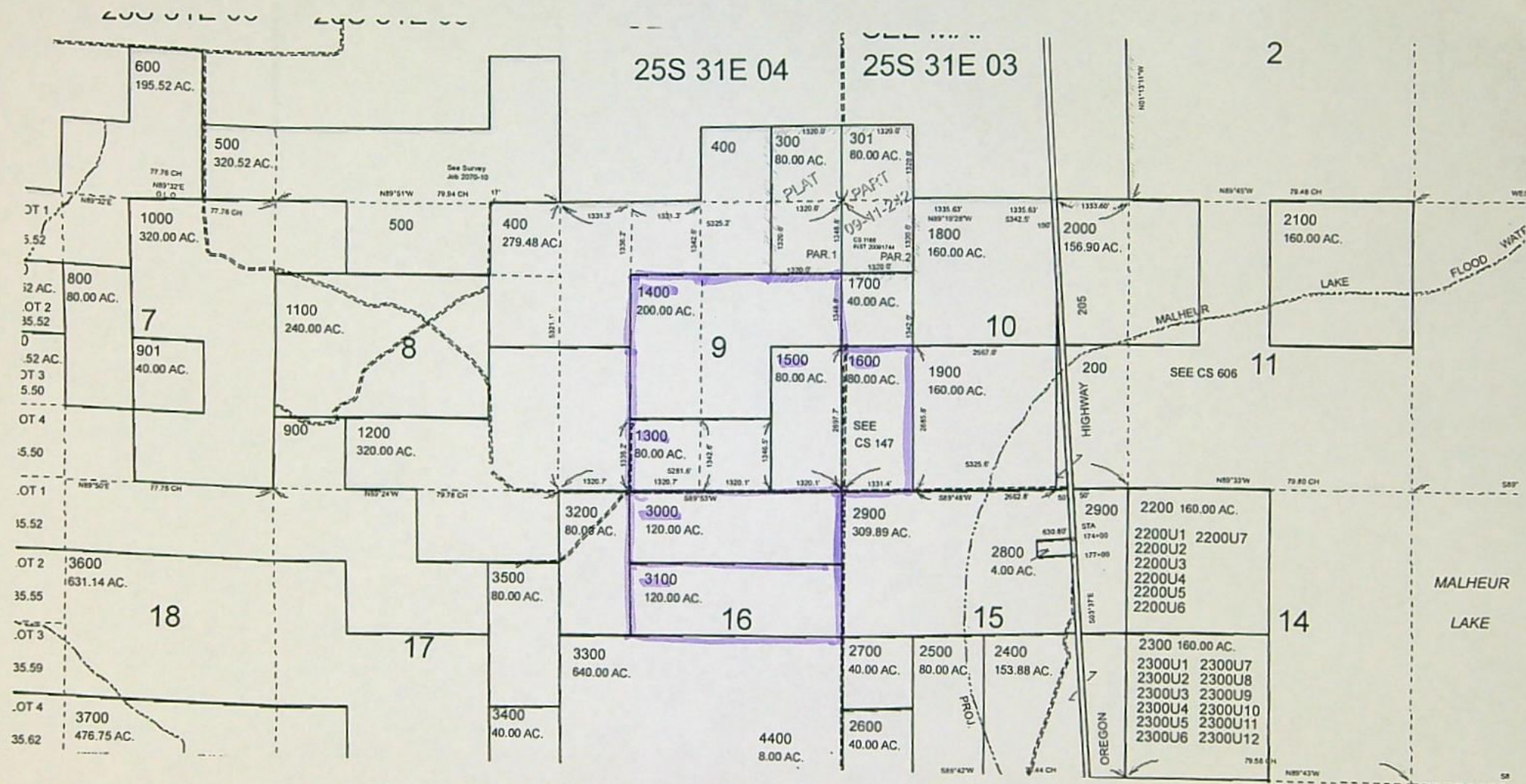

25S 31E 04

25S 31E 03

2

MALHEUR  
LAKE

FLOOD WATER



# Harney County

[Back](#) [Forward](#) [Search Page](#) [Logoff](#)

D = Details    S = Summary Report    G = Legal Report    L = Ledger Report    T = Tax Summary Report  
I = Inprocess    U = Unworkable    F = Foreclosure    C = Code Areas

[Help](#)  
[Results Help](#)

[Previous](#) [Next](#) Goto Page:  [Go](#) Showing Page: 2 of 9 ( 177 records found)

D	S	L	T	G	Acct #	Roll	Map & Taxlot	Mailing Name	I	U	F	C
D	S	L	I	G	23079	R	25S31E000001200	EZK LLC				1
D	S	L	I	G	25144	R	25S31E000001200 M1	STATE OF OREGON				1
D	S	L	I	G	23082	R	25S31E000001300	SINGHOSE, TRAVIS L & KELLY R				1
D	S	L	I	G	23080	R	25S31E000001400	SINGHOSE, TRAVIS L & KELLY R				1
D	S	L	I	G	23084	R	25S31E000001500	SINGHOSE, TRAVIS L & KELLY R				1
D	S	L	I	G	23083	R	25S31E000001600	SINGHOSE, TRAVIS L & KELLY R				1
D	S	L	I	G	23081	R	25S31E000001700	ODAM, LESLIE H				1
D	S	L	I	G	23085	R	25S31E000001800	ODAM, LESLIE H				1
D	S	L	I	G	23072	R	25S31E000001900	SINGHOSE, TRAVIS L & KELLY R				1
D	S	L	I	G	23087	R	25S31E000002000	CHEEK, JEAN LOU				1
D	S	L	I	G	25145	R	25S31E000002000 M1	HARNEY COUNTY				1
D	S	L	I	G	23089	R	25S31E000002100	TREE TOP RANCHES, L.P.				1
D	S	L	I	G	23090	R	25S31E000002200 U1	SINGHOSE, TRAVIS & KELLY				1
D	S	L	I	G	93430	R	25S31E000002200 U2	CONRAD, WILLIAM A				0
D	S	L	I	G	93441	R	25S31E000002200 U2	SINGHOSE, TRAVIS L & KELLY R				1
D	S	L	I	G	93431	R	25S31E000002200 U3	CLARK, MARY ANN				0
D	S	L	I	G	93442	R	25S31E000002200 U3	SINGHOSE, TRAVIS L & KELLY R				1
D	S	L	I	G	93432	R	25S31E000002200 U4	JACKS, BERTHA ELLEN				0
D	S	L	I	G	93443	R	25S31E000002200 U4	SINGHOSE, TRAVIS L & KELLY R				1
D	S	L	I	G	93433	R	25S31E000002200 U5	WEAVER, KATHLEEN L				0

[Previous](#) [Next](#)

## DISCLAIMER AND LIMITATION OF LIABILITY

This site provides Harney County data for your convenience. Every reasonable effort has been made to assure the accuracy of data. Harney County makes no warranty, representation or guaranty as to the content, accuracy, timeliness or completeness of any of the data provided herein. Information on the Harney County web site is not guaranteed to be accurate and may contain errors and omissions. Harney County explicitly disclaims any representations and warranties, including, without limitation, the implied warranties of merchantability and fitness for a particular purpose. Harney County shall assume no liability for any errors, omissions, or inaccuracies in the information provided regardless of how caused. Harney County shall assume no liability for any decisions made or actions taken or not taken by the user of the applications in reliance upon any information or data furnished hereunder. If reliance upon computer record is intended, verification of information on source documents is required.



# Harney County

[Back](#) [Forward](#) [Search Page](#) [Logoff](#)
[Help](#)  
[Results Help](#)

D = Details    S = Summary Report    G = Legal Report    L = Ledger Report    T = Tax Summary Report  
I = Inprocess    U = Unworkable    F = Foreclosure    C = Code Areas

[Previous](#) [Next](#) Goto Page:  [Go](#) Showing Page: 4 of 9 ( 177 records found)

D	S	L	T	G	Acct #	Roll	Map & Taxlot	Mailing Name	I	U	F	C
D	S	L	I	G	23096	R	25S31E000002600	HAGLE, CALLA & MCGARRY, JACOB				1
D	S	L	I	G	23098	R	25S31E000002700	WRIGHT FARMS LLC				1
D	S	L	I	G	26051	R	25S31E000002800	STATE OF OREGON				1
D	S	L	I	G	23095	R	25S31E000002900	SINGHOSE, TRAVIS & KELLY				1
D	S	L	I	G	23102	R	25S31E000003000	SINGHOSE, TRAVIS L & KELLY R				1
D	S	L	I	G	23101	R	25S31E000003100	SINGHOSE, TRAVIS L & KELLY R				1
D	S	L	I	G	23104	R	25S31E000003200	MC COY, NILE & MARY LOU CO-TRUSTEES				1
D	S	L	I	G	23108	R	25S31E000003300	WRIGHT FARMS LLC				1
D	S	L	I	G	26052	R	25S31E000003400	BLUE HERON I TRUST				1
D	S	L	I	G	23105	R	25S31E000003500	BLUE HERON I TRUST				1
D	S	L	I	G	23600	R	25S31E000003600	JUNIPER BASIN RANCH LLC				1
D	S	L	I	G	23106	R	25S31E000003700	JUNIPER BASIN RANCH LLC				1
D	S	L	I	G	23107	R	25S31E000003800	JUNIPER BASIN RANCH LLC				1
D	S	L	I	G	26053	R	25S31E000003900	U S A				1
D	S	L	I	G	92554	R	25S31E000003901	KULL, STANLEY L & BARBARA F				1
D	S	L	I	G	92555	R	25S31E000003902	KULL, STANLEY L & BARBARA F				1
D	S	L	I	G	23109	R	25S31E000004000	GIESBRECHT, KALE DEAN & JONI COLLEEN				1
D	S	L	I	G	92073	R	25S31E000004001	KULL, STANLEY L & BARBARA F				1
D	S	L	I	G	26054	R	25S31E000004100	KULL, STANLEY L & BARBARA F				1
D	S	L	I	G	26027	R	25S31E000004200	STATE OF OREGON DEPT OF STATE LANDS				1

[Previous](#) [Next](#)

## DISCLAIMER AND LIMITATION OF LIABILITY

This site provides Harney County data for your convenience. Every reasonable effort has been made to assure the accuracy of data. Harney County makes no warranty, representation or guaranty as to the content, accuracy, timeliness or completeness of any of the data provided herein. Information on the Harney County web site is not guaranteed to be accurate and may contain errors and omissions. Harney County explicitly disclaims any representations and warranties, including, without limitation, the implied warranties of merchantability and fitness for a particular purpose. Harney County shall assume no liability for any errors, omissions, or inaccuracies in the information provided regardless of how caused. Harney County shall assume no liability for any decisions made or actions taken or not taken by the user of the applications in reliance upon any information or data furnished hereunder. If reliance upon computer record is intended, verification of information on source documents is required.



# *ORIGINALS*

Transfer Application

Transfer Map

Evidence of Use Affidavit

---

Documentation of Use

Land Use Information Form

Report of Ownership

Miscellaneous

Superseded Pages

Receipt



**HENDERSON Sarah A \* WRD**

---

**From:** johnshort@usa.com  
**Sent:** Monday, May 07, 2018 8:32 AM  
**To:** HENDERSON Sarah A \* WRD  
**Cc:** Kelly Singhose  
**Subject:** Updated pages for Ap T-12819 Singhose  
**Attachments:** scan.pdf

Hello Sarah,

I don't see a caseworker assigned on this one yet. Could you please add these amended pages and map to the T-12819 Singhose file?

Thanks a ton!

Sincerely,  
John

John A. Short CCB# 197121

541-389-2837

Water Right Services, LLC  
PO Box 1830  
Bend, OR 97709  
[johnshort@usa.com](mailto:johnshort@usa.com)  
[oregonwater.us](http://oregonwater.us)

Begin forwarded message:

**From:** John Short<[johnshort@usa.com](mailto:johnshort@usa.com)>  
**Subject:** Scan  
**Date:** May 5, 2018 at 7:24:48 PM PDT  
**To:** John Short<[johnshort@usa.com](mailto:johnshort@usa.com)>

Received by OWRD

MAY 07 2018

Salem, OR



**T25S, R31E,  
SECTIONS 09, 10, 15 & 16, WM  
HARNEY COUNTY, OREGON**



0 1,320 Feet  
1" = 1,320'

- Section  
 Quarter Quarter  
 Tax Lot
- Well  
 Cert 55574 POU ON  
 Cert 82391 POU ON

**WELL LOCATIONS:**

Robey Well 1: 1300' N 1320' W of Cen Cor S 15  
 Robey Well 2: 1350' N 1320' E of Cen Cor S 15  
 Well 1: 4100' N 340' W of SE Cor S 9  
 Well 2: 20' S of Cen Cor S 9  
 Well 3: 1370' N 1270' W of SE Cor S 9  
 Well 4: 1400' N 620' E of SE Cor S 9  
 Well 5: 1300' S 2050' W of SE Cor S 9  
 Well 6: 110' N 1380' E of SE Cor S 9  
 Well 10: 50' S 2650' W of SE Cor S 9  
 Well 11: 1240' N 2780' W of SE Cor S 9  
 Well 12: 1170' N 210' W of SE Cor S 9  
 Well 13: 1160' N 60' E of SE Cor S 9  
 Well 14: 1500' N 260' W of SE Cor S 9  
 Well 15: 2710' N 1310' W of SE Cor S 9  
 Well 16: 110' N 1320' E of SE Cor S 9  
 Well A: 130' S 330' W of SE Cor S 9  
 Well B: 460' S 2070' W of SE Cor S 9  
 Well C: 600' S 50' E of SE Cor S 9  
 Well D: 1320' S 100' E of SE Cor S 9

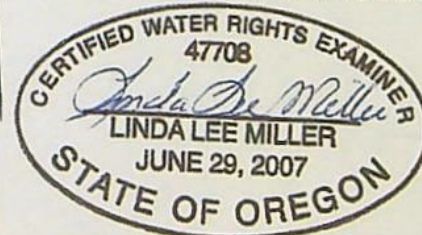

RENEWAL DATE 12/31/2018

**WATER RIGHT SERVICES, LLC**

PO BOX 1830, BEND, OR 97709

CCB# 197121 [www.oregonwater.us](http://www.oregonwater.us)

541-389-2837 [JOHNSHORT@USA.COM](mailto:JOHNSHORT@USA.COM)

Received by OWRD  
MAY 07 2018  
Salem, OR

Highway 205

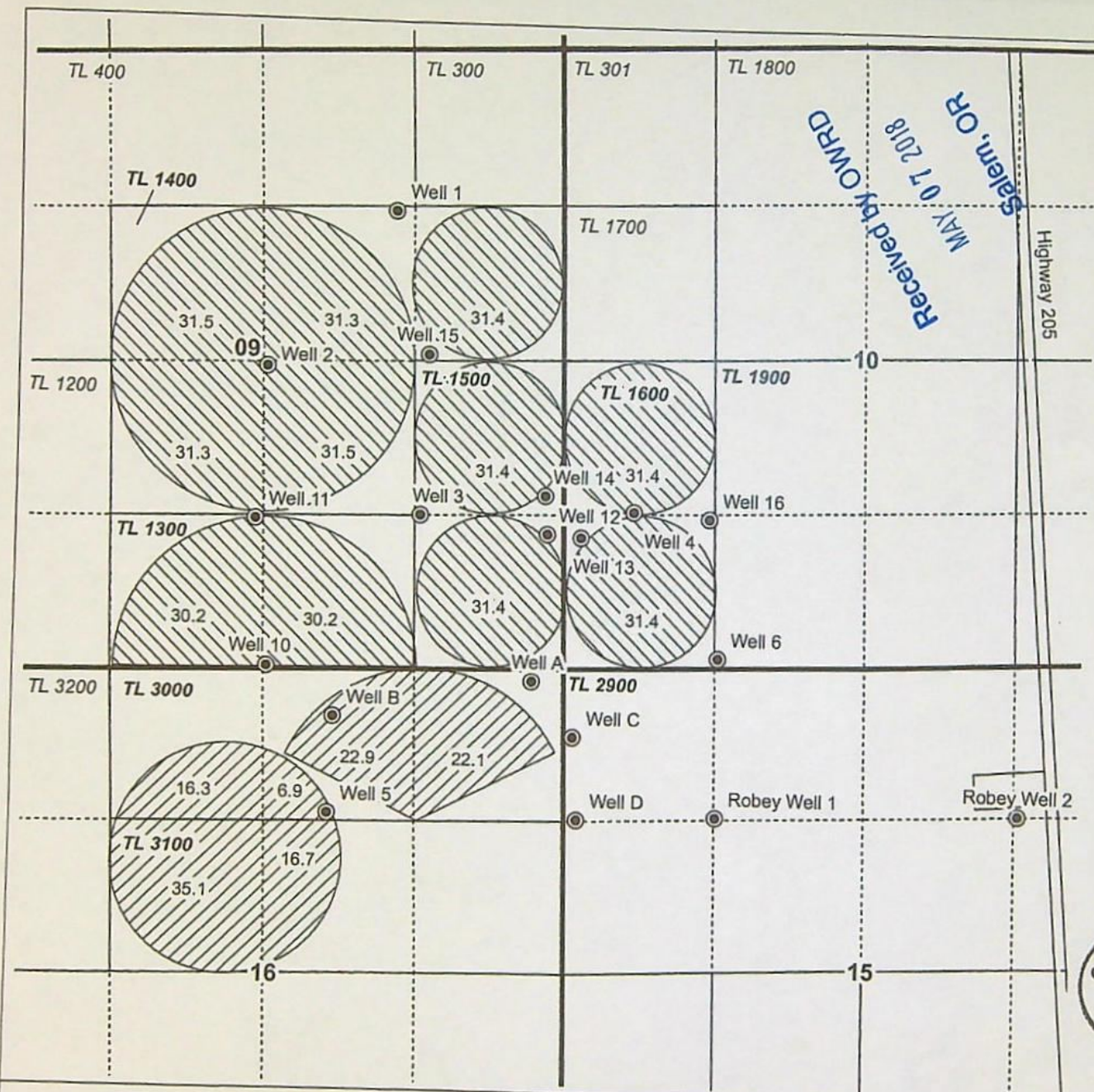

**TRANSFER "ON" MAP**  
Travis and Kelly Singhose

NOTE: THIS MAP IS NOT INTENDED TO  
PROVIDE LEGAL DIMENSIONS OR LOCATIONS  
OF PROPERTY OWNERSHIP LINES.

May 5, 2018



## Part 5 of 5 – Water Right Information

Please use a separate Part 5 for each water right being changed. See instructions on page 6, to copy and paste additional Part 5s, or to add additional rows to tables within the form.

CERTIFICATE # 55574

Received by OWRD

### Description of Water Delivery System

System capacity: 1.5 cubic feet per second (cfs) OR

\_\_\_\_\_ gallons per minute (gpm)

MAY 07 2018

Salem, OR

Describe the current water delivery system or the system that was in place at some time within the last five years. Include information on the pumps, canals, pipelines and sprinklers used to divert, convey and apply the water at the authorized place of use. WELL PUMP DRIVES WHEEL LINES AND PIVOTS DIRECTLY

**Table 1. Location of Authorized and Proposed Point(s) of Diversion (POD) or Appropriation (POA)**

(Note: If the POD/POA name is not specified on the certificate, assign it a name or number here.)

POD/POA Name or Number	Is this POD/POA Authorized by the permit or is it Proposed?	If POA, OWRD Well Log ID# (or Well ID Tag # L-____)	Twp	Rng	Sec	¼ ¼	Tax Lot, DLC or Gov't Lot	Measured Distances (from a recognized survey corner)
Robey WELL 1	<input type="checkbox"/> Authorized <input checked="" type="checkbox"/> Proposed	L-60075	25 S	31 E	15	NW NW	2900	1300' N 1320' W of Cen Cor S 15
Robey WELL 2	<input type="checkbox"/> Authorized <input checked="" type="checkbox"/> Proposed		25 S	31 E	15	SW NE	2900	1350' N 1320' E of Cen Cor S 15
WELL 1	<input type="checkbox"/> Authorized <input checked="" type="checkbox"/> Proposed	HARN-1117	25 S	31 E	09	SW NE	1400	4100' N 340' W of SE Cor S 9
WELL 2	<input type="checkbox"/> Authorized <input checked="" type="checkbox"/> Proposed	L-94026	25 S	31 E	09	NE SW	1400	20' S of Cen Cor S 9
WELL 3	<input type="checkbox"/> Authorized <input checked="" type="checkbox"/> Proposed	L-121032	25 S	31 E	09	SE SE	1500	1370' N 1270' W of SE Cor S 9
WELL 4	<input type="checkbox"/> Authorized <input checked="" type="checkbox"/> Proposed	L-121033	25 S	31 E	10	NW SW	1600	1400' N 620' E of SE Cor S 9
WELL 5	<input checked="" type="checkbox"/> Authorized <input type="checkbox"/> Proposed	L-121034	25 S	31 E	16	NW NE	3000	1300' S 2050' W of SE Cor S 9
WELL 6	<input type="checkbox"/> Authorized <input checked="" type="checkbox"/> Proposed	L-94002	25 S	31 E	10	SE SW	1900	110' N 1380' E of SE Cor S 9
WELL 10	<input type="checkbox"/> Authorized <input checked="" type="checkbox"/> Proposed	HARN 51742	25 S	31 E	09	SE SW	1300	50' S 2650' W of SE Cor S 9
WELL 11	<input type="checkbox"/> Authorized <input checked="" type="checkbox"/> Proposed	HARN 1115	25 S	31 E	09	SW SE	1300	1240' N 2780' W of SE Cor S 9
WELL 12	<input type="checkbox"/> Authorized <input checked="" type="checkbox"/> Proposed		25 S	31 E	09	SE SE	1500	1170' N 210' W of SE Cor S 9
WELL 13	<input type="checkbox"/> Authorized <input checked="" type="checkbox"/> Proposed		25 S	31 E	10	SW SW	1600	1160' N 60' E of SE Cor S 9
WELL 14	<input type="checkbox"/> Authorized <input checked="" type="checkbox"/> Proposed		25 S	31 E	09	NE SE	1500	1500' N 260' W of SE Cor S 9



WELL 15	<input type="checkbox"/> Authorized <input checked="" type="checkbox"/> Proposed		25	S	31	E	09	SE	NE	1400	2710' N 1310' W of SE Cor S 9
WELL 16	<input type="checkbox"/> Authorized <input checked="" type="checkbox"/> Proposed	L-92415	25	S	31	E	10	SW	SW	1600	110' N 1320' E of SE Cor S 9
WELL A	<input type="checkbox"/> Authorized <input checked="" type="checkbox"/> Proposed	L-124611	25	S	31	E	16	NE	NE	3000	130' S 330' W of SE Cor S 9
WELL B	<input type="checkbox"/> Authorized <input checked="" type="checkbox"/> Proposed		25	S	31	E	16	NW	NE	3000	460' S 2070' W of SE Cor S 9
WELL C	<input type="checkbox"/> Authorized <input checked="" type="checkbox"/> Proposed		25	S	31	E	15	NW	NW	2900	600' S 50' E of SE Cor S 9
WELL D	<input type="checkbox"/> Authorized <input checked="" type="checkbox"/> Proposed		25	S	31	E	15	SW	NW	2900	1320' S 100' E of SE Cor S 9

Check all type(s) of change(s) proposed below (change "CODES" are provided in parentheses):

- |   |  |
|---|--|
| <input checked="" type="checkbox"/> Place of Use (POU)                    | <input type="checkbox"/> Supplemental Use to Primary Use (S to P)            |
| <input type="checkbox"/> Character of Use (USE)                           | <input type="checkbox"/> Point of Appropriation/Well (POA)                   |
| <input type="checkbox"/> Point of Diversion (POD)                         | <input checked="" type="checkbox"/> Additional Point of Appropriation (APOA) |
| <input type="checkbox"/> Additional Point of Diversion (APOD)             | <input type="checkbox"/> Substitution (SUB)                                  |
| <input type="checkbox"/> Surface Water POD to Ground Water<br>POA (SW/GW) | <input type="checkbox"/> Government Action POD (GOV)                         |

Will all of the proposed changes affect the entire water right?

- ☒ Yes Complete only the Proposed ("to" or "on" lands) section of Table 2 on the next page. Use the "CODES" listed above to describe the proposed changes.
- ☐ No Complete all of Table 2 to describe the portion of the water right to be changed.

Received by OWRD  
MAY 07 2018  
Salem, OR



Please use and attach additional pages of Table 2 as needed.  
See page 6 for instructions.

Do you have questions about how to fill-out the tables?  
Contact the Department at 503-986-0900 and ask for Transfer Staff.

**Table 2. Description of Changes to Water Right Certificate # 55574**

List the change proposed for the acreage in each 1/4 1/4. If more than one change is proposed, specify the acreage associated with each change.  
If there is more than one POD/POA involved in the proposed changes, specify the acreage associated with each POD/POA.

AUTHORIZED (the "from" or "off" lands) The listing that appears on the certificate BEFORE PROPOSED CHANGES List only that part or portion of the water right that will be changed.											Proposed Changes (see "CODES" from previous page)	PROPOSED (the "to" or "on" lands) The listing as it would appear AFTER PROPOSED CHANGES are made.														
Twp	Rng	Sec	1/4	1/4	Tax Lot	Gvt Lot or DLC	Acres	Type of USE listed on Certificate	POD(s) or POA(s) (name or number from Table 1)	Priority Date		Twp	Rng	Sec	1/4	1/4	Tax Lot	Gvt Lot or DLC	Acres	New Type of USE	POD(s)/ POA(s) to be used (from Table 1)	Priority Date				
EXAMPLE																										
2	S	9	E	15	NE	NW	100		15.0	Irrigation	POD #1 POD #2	1901	POU/POD	2	S	9	E	1	NW	NW	500	1	10.0		POD #5	1901
													POU/APOA	25	S	31	E	16	NE	NW	3000		16.3		Wells 1 - 6, 10 - 16, A,B,C,D, Robey 1 & 2	8-12-76
													"	"	"	"	"	NW	NE	"		29.8		"	"	
													"	"	"	"	"	NE	NE	"		22.1		"	"	
													"	"	"	"	"	SE	NW	"		35.1		"	"	
													"	"	"	"	"	SW	NE	"		16.7		"	"	
TOTAL ACRES:														TOTAL ACRES:							120					

Additional remarks: N/A.

Received by OWRD

MAY 07 2018

Salem, OR



**For Place of Use or Character of Use Changes**

Are there other water right certificates, water use permits or ground water registrations associated with the "from" or the "to" lands? ☐ Yes ☒ No

If YES, list the certificate, water use permit, or ground water registration numbers: N/A.

Pursuant to ORS 540.510, any "layered" water use such as an irrigation right that is supplemental to a primary right proposed for transfer must be included in the transfer or be cancelled. Any change to a ground water registration must be filed separately in a ground water registration modification application.

**For Substitution** (ground water supplemental irrigation will be substituted for surface water primary irrigation)

Ground water supplemental Permit or Certificate # N/A;  
Surface water primary Certificate # N/A.

Received by OWRD

MAY 07 2018

Salem, OR

**For a change from Supplemental Irrigation Use to Primary Irrigation Use**

Identify the primary certificate to be cancelled. Certificate # N/A

**For a change in point(s) of appropriation (well(s)) or additional point(s) of appropriation:**

- ☒ Well log(s) are attached for each authorized and proposed well(s) that are clearly labeled and associated with the corresponding well(s) in Table 1 above and on the accompanying application map.

**Tip:** You may search for well logs on the Department's web page at:  
[http://apps.wrd.state.or.us/apps/gw/well\\_log/Default.aspx](http://apps.wrd.state.or.us/apps/gw/well_log/Default.aspx)

**AND/OR**

- ☐ Describe the construction of the authorized and proposed well(s) in Table 3 for any wells that do not have a well log. For *proposed wells not yet constructed or built*, provide "a best estimate" for each requested information element in the table. The Department recommends you consult a licensed well driller, geologist, or certified water right examiner to assist with assembling the information necessary to complete Table 3.

**Table 3. Construction of Point(s) of Appropriation**

Any well(s) in this listing must be clearly tied to corresponding well(s) described in Table 1 and shown on the accompanying application map. Failure to provide the information will delay the processing of your transfer application until it is received. The information is necessary for the department to assess whether the proposed well(s) will access the same source aquifer as the authorized point(s) of appropriation (POA). The Department is prohibited by law from approving POA changes that do not access the same source aquifer.

Proposed or Authorized POA Name or Number	Is well already built? (Yes or No)	If an existing well: OWRD Well ID Tag No. L-	Total well depth	Casing Diameter	Casing Intervals (feet)	Seal depth(s) (intervals)	Perforated or screened intervals (in feet)	Static water level of completed well (in feet)	Source aquifer (sand, gravel, basalt, etc.)	Well-specific rate (cfs or gpm). If less than full rate of water right
<b>Wells 12,13,14, 15,B,C,D</b>	No	N/A	250'	12"	1-250'		150'-250'	25'	Sandy grey clay	300 gpm



**CERTIFICATE # 82391**

Received by OWRD

MAY 07 2018

Salem, OR

**Description of Water Delivery System**

System capacity: 4.29 cubic feet per second (cfs) OR  
 \_\_\_\_\_ gallons per minute (gpm)

Describe the current water delivery system or the system that was in place at some time within the last five years. Include information on the pumps, canals, pipelines and sprinklers used to divert, convey and apply the water at the authorized place of use. WELL PUMP DRIVES WHEEL LINES AND PIVOTS DIRECTLY

**Table 1. Location of Authorized and Proposed Point(s) of Diversion (POD) or Appropriation (POA)**  
 (Note: If the POD/POA name is not specified on the certificate, assign it a name or number here.)

POD/POA Name or Number	Is this POD/POA Authorized by the permit or is it Proposed?	If POA, OWRD Well Log ID# (or Well ID Tag # L-____)	Twp		Rng		Sec	¼ ¼		Tax Lot, DLC or Gov't Lot	Measured Distances (from a recognized survey corner)
Robey WELL 1	<input type="checkbox"/> Authorized <input checked="" type="checkbox"/> Proposed	L-60075	25	S	31	E	15	NW	NW	2900	1300' N 1320' W of Cen Cor S 15
Robey WELL 2	<input type="checkbox"/> Authorized <input checked="" type="checkbox"/> Proposed		25	S	31	E	15	SW	NE	2900	1350' N 1320' E of Cen Cor S 15
WELL 1	<input checked="" type="checkbox"/> Authorized <input type="checkbox"/> Proposed	HARN- 1117	25	S	31	E	09	SW	NE	1400	4100' N 340' W of SE Cor S 9
WELL 2	<input type="checkbox"/> Authorized <input checked="" type="checkbox"/> Proposed	L-94026	25	S	31	E	09	NE	SW	1400	20' S of Cen Cor S 9
WELL 3	<input checked="" type="checkbox"/> Authorized <input type="checkbox"/> Proposed	L-121032	25	S	31	E	09	SE	SE	1500	1370' N 1270' W of SE Cor S 9
WELL 4	<input checked="" type="checkbox"/> Authorized <input type="checkbox"/> Proposed	L-121033	25	S	31	E	10	NW	SW	1600	1400' N 620' E of SE Cor S 9
WELL 5	<input type="checkbox"/> Authorized <input checked="" type="checkbox"/> Proposed	L-121034	25	S	31	E	16	NW	NE	3000	1300' S 2050' W of SE Cor S 9
WELL 6	<input type="checkbox"/> Authorized <input checked="" type="checkbox"/> Proposed	L-94002	25	S	31	E	10	SE	SW	1900	110' N 1380' E of SE Cor S 9
WELL 10	<input type="checkbox"/> Authorized <input checked="" type="checkbox"/> Proposed	HARN 51742	25	S	31	E	09	SE	SW	1300	50' S 2650' W of SE Cor S 9
WELL 11	<input type="checkbox"/> Authorized <input checked="" type="checkbox"/> Proposed	HARN 1115	25	S	31	E	09	SW	SE	1300	1240' N 2780' W of SE Cor S 9
WELL 12	<input type="checkbox"/> Authorized <input checked="" type="checkbox"/> Proposed		25	S	31	E	09	SE	SE	1500	1170' N 210' W of SE Cor S 9
WELL 13	<input type="checkbox"/> Authorized <input checked="" type="checkbox"/> Proposed		25	S	31	E	10	SW	SW	1600	1160' N 60' E of SE Cor S 9
WELL 14	<input type="checkbox"/> Authorized <input checked="" type="checkbox"/> Proposed		25	S	31	E	09	NE	SE	1500	1500' N 260' W of SE Cor S 9
WELL 15	<input type="checkbox"/> Authorized <input checked="" type="checkbox"/> Proposed		25	S	31	E	09	SE	NE	1400	2710' N 1310' W of SE Cor S 9
WELL 16	<input type="checkbox"/> Authorized <input checked="" type="checkbox"/> Proposed	L-92415	25	S	31	E	10	SW	SW	1600	110' N 1320' E of SE Cor S 9
WELL A	<input type="checkbox"/> Authorized	L-124611	25	S	31	E	16	NE	NE	3000	130' S 330' W of SE



	<input checked="" type="checkbox"/> Proposed										Cor S 9
WELL B	<input type="checkbox"/> Authorized <input checked="" type="checkbox"/> Proposed		25	S	31	E	16	NW	NE	3000	460' S 2070' W of SE Cor S 9
WELL C	<input type="checkbox"/> Authorized <input checked="" type="checkbox"/> Proposed		25	S	31	E	15	NW	NW	2900	600' S 50' E of SE Cor S 9
WELL D	<input type="checkbox"/> Authorized <input checked="" type="checkbox"/> Proposed		25	S	31	E	15	SW	NW	2900	1320' S 100' E of SE Cor S 9

**Check all type(s) of change(s) proposed below (change "CODES" are provided in parentheses):**

- |   |  |
|---|--|
| <input checked="" type="checkbox"/> Place of Use (POU)                    | <input type="checkbox"/> Supplemental Use to Primary Use (S to P)            |
| <input type="checkbox"/> Character of Use (USE)                           | <input type="checkbox"/> Point of Appropriation/Well (POA)                   |
| <input type="checkbox"/> Point of Diversion (POD)                         | <input checked="" type="checkbox"/> Additional Point of Appropriation (APOA) |
| <input type="checkbox"/> Additional Point of Diversion (APOD)             | <input type="checkbox"/> Substitution (SUB)                                  |
| <input type="checkbox"/> Surface Water POD to Ground Water<br>POA (SW/GW) | <input type="checkbox"/> Government Action POD (GOV)                         |

**Will all of the proposed changes affect the entire water right?**

- ☒ Yes Complete only the Proposed ("to" or "on" lands) section of Table 2 on the next page. Use the "CODES" listed above to describe the proposed changes.
- ☐ No Complete all of Table 2 to describe the portion of the water right to be changed.

Received by OWRD  
MAY 07 2018  
Salem, OR



**Table 2. Description of Changes to Water Right Certificate # 82391**

List the change proposed for the acreage in each 1/4 1/4. If more than one change is proposed, specify the acreage associated with each change. If there is more than one POD/POA involved in the proposed changes, specify the acreage associated with each POD/POA.

AUTHORIZED (the "from" or "off" lands) The listing that appears on the certificate BEFORE PROPOSED CHANGES List only that part or portion of the water right that will be changed.													Proposed Changes (see "CODES" from previous page)	PROPOSED (the "to" or "on" lands) The listing as it would appear AFTER PROPOSED CHANGES are made.												
Twp	Rng	Sec	¼ ¼	Tax Lot	Gvt Lot or DLC	Acre	Type of USE listed on Certificate	POD(s) or POA(s) (name or number from Table 1)	Priority Date	Twp	Rng	Sec		¼ ¼	Tax Lot	Gvt Lot or DLC	Acre	New Type of USE	POD(s)/ POA(s) to be used (from Table 1)	Priority Date						
EXAMPLE																										
2	S	9	E	15	NE	NW	100		15.0	Irrigation	POD #1 POD #2	1901	POU/POD	2	S	9	E	1	NW	NW	500	1	10.0		POD #5	1901
													POU/APOA	25	S	31	E	9	SE	NE	1400		31.4		Wells 1 – 6, 10 - 16, A,B,C,D, Robey 1 & 2	4-19-82
													"	"	"	"	"	SW	NE	"		31.3		"	"	
													"	"	"	"	"	SE	NW	"		31.5		"	"	
													"	"	"	"	"	NE	SW	"		31.3		"	"	
													"	"	"	"	"	NW	SE	"		31.5		"	"	
													"	"	"	"	"	NE	SE	1500		31.4		"	"	
													"	"	"	"	"	SE	SE	"		31.4		"	"	
													"	"	"	"	"	SW	SE	1300		30.2		"	"	
													"	"	"	"	"	SE	SW	"		30.2		"	"	
													"	"	"	"	10	NW	SW	1600		31.4		"	"	
													"	"	"	"	"	SW	SW	"		31.4		"	"	
TOTAL ACRES:														TOTAL ACRES:							343					

Additional remarks: N/A.

Received by OWRD



**For Place of Use or Character of Use Changes**

Are there other water right certificates, water use permits or ground water registrations associated with the "from" or the "to" lands? ☐ Yes ☒ No

If YES, list the certificate, water use permit, or ground water registration numbers: N/A.

 Pursuant to ORS 540.510, any "layered" water use such as an irrigation right that is supplemental to a primary right proposed for transfer must be included in the transfer or be cancelled. Any change to a ground water registration must be filed separately in a ground water registration modification application.

**For Substitution** (ground water supplemental irrigation will be substituted for surface water primary irrigation)

Ground water supplemental Permit or Certificate # N/A;

Surface water primary Certificate # N/A.

**For a change from Supplemental Irrigation Use to Primary Irrigation Use**

Identify the primary certificate to be cancelled. Certificate # N/A

**For a change in point(s) of appropriation (well(s)) or additional point(s) of appropriation:**

- ☒ Well log(s) are attached for each authorized and proposed well(s) that are clearly labeled and associated with the corresponding well(s) in Table 1 above and on the accompanying application map.

**Tip:** You may search for well logs on the Department's web page at:

[http://apps.wrd.state.or.us/apps/gw/well\\_log/Default.aspx](http://apps.wrd.state.or.us/apps/gw/well_log/Default.aspx)

**AND/OR**

- ☐ Describe the construction of the authorized and proposed well(s) in Table 3 for any wells that do not have a well log. For *proposed wells not yet constructed or built*, provide "a best estimate" for each requested information element in the table. The Department recommends you consult a licensed well driller, geologist, or certified water right examiner to assist with assembling the information necessary to complete Table 3.

**Table 3. Construction of Point(s) of Appropriation**

Any well(s) in this listing must be clearly tied to corresponding well(s) described in Table 1 and shown on the accompanying application map. Failure to provide the information will delay the processing of your transfer application until it is received. The information is necessary for the department to assess whether the proposed well(s) will access the same source aquifer as the authorized point(s) of appropriation (POA). The Department is prohibited by law from approving POA changes that do not access the same source aquifer.

Proposed or Authorized POA Name or Number	Is well already built? (Yes or No)	If an existing well: OWRD Well ID Tag No. L-	Total well depth	Casing Diameter	Casing Intervals (feet)	Seal depth(s) (intervals)	Perforated or screened intervals (in feet)	Static water level of completed well (in feet)	Source aquifer (sand, gravel, basalt, etc.)	Well-specific rate (cfs or gpm). If less than full rate of water right
<b>Wells 12,13,14, 15,B,C,D</b>	No	N/A	250'	12"	1-250'		150'-250'	25'	Sandy grey clay	300 gpm

Received by OWRD  
MAY 07 2018  
Salem, OR



**STATE OF OREGON  
WATER RESOURCES DEPARTMENT**

725 Summer St. N.E. Ste. A

SALEM, OR 97301-4172

(503) 986-0900 / (503) 986-0904 (fax)

RECEIPT # **125551**

INVOICE # \_\_\_\_\_

RECEIVED FROM: Kelly R Singhose;  
BY: Travis L Singhose

APPLICATION	
PERMIT	
TRANSFER	

CASH: ☐ CHECK: # 2993 OTHER: (IDENTIFY) ☐

TOTAL REC'D \$ 4,100.00

**1083 TREASURY 4170 WRD MISC CASH ACCT**

0407 COPIES \$ \_\_\_\_\_  
OTHER: (IDENTIFY) \$ \_\_\_\_\_

0243 I/S Lease \_\_\_\_\_ 0244 Muni Water Mgmt. Plan \_\_\_\_\_ 0245 Cons. Water \_\_\_\_\_

**4270 WRD OPERATING ACCT**

**MISCELLANEOUS**

0407 COPY & TAPE FEES \$ \_\_\_\_\_  
0410 RESEARCH FEES \$ \_\_\_\_\_  
0408 MISC REVENUE: (IDENTIFY) \$ \_\_\_\_\_  
TC162 DEPOSIT LIAB. (IDENTIFY) \$ \_\_\_\_\_  
0240 EXTENSION OF TIME \$ \_\_\_\_\_

**WATER RIGHTS:**

	EXAM FEE		RECORD FEE
0201 SURFACE WATER	\$ _____	0202	\$ _____
0203 GROUND WATER	\$ _____	0204	\$ _____
0205 TRANSFER	\$ <u>4,100.00</u>		

**WELL CONSTRUCTION**

	EXAM FEE		LICENSE FEE
0218 WELL DRILL CONSTRUCTOR	\$ _____	0219	\$ _____
LANDOWNER'S PERMIT		0220	\$ _____

OTHER (IDENTIFY) \_\_\_\_\_

**0536 TREASURY 0437 WELL CONST. START FEE**

0211 WELL CONST START FEE \$ \_\_\_\_\_ CARD # \_\_\_\_\_  
0210 MONITORING WELLS \$ \_\_\_\_\_ CARD # \_\_\_\_\_  
OTHER (IDENTIFY) \_\_\_\_\_

**0607 TREASURY 0467 HYDRO ACTIVITY LIC NUMBER**

0233 POWER LICENSE FEE (FW/WRD) \$ \_\_\_\_\_  
0231 HYDRO LICENSE FEE (FW/WRD) \$ \_\_\_\_\_  
HYDRO APPLICATION \$ \_\_\_\_\_

**TREASURY OTHER / RDX**

FUND \_\_\_\_\_ TITLE \_\_\_\_\_  
OBJ. CODE \_\_\_\_\_ VENDOR # \_\_\_\_\_  
DESCRIPTION \$ \_\_\_\_\_

RECEIPT: **125551**

DATED: 12-20-17 BY: [Signature]





State of Oregon  
Water Resources Department  
725 Summer Street NE, Suite A  
Salem, Oregon 97301-1266  
(503) 986-0900

# Application for Permanent Water Right Transfer

## Part 1 of 5 – Minimum Requirements Checklist

**This transfer application will be returned if Parts 1 through 5 and all required attachments are not completed and included.**

For questions, please call (503) 986-0900, and ask for Transfer Section.

RECEIVED

JAN 04 2018

OWRD

**Check all items included with this application. (N/A = Not Applicable)**

- ☒ Part 1 – Completed Minimum Requirements Checklist.
- ☒ Part 2 – Completed Transfer Application Map Checklist.
- ☒ Part 3 – Application Fee, payable by check to the Oregon Water Resources Department, and completed Fee Worksheet, page 3. Try the new online fee calculator at: [http://apps.wrd.state.or.us/apps/misc/wrd\\_fee\\_calculator](http://apps.wrd.state.or.us/apps/misc/wrd_fee_calculator). If you have questions, call Customer Service at (503) 986-0801.
- ☒ Part 4 – Completed Applicant Information and Signature.
- ☒ Part 5 – Information about Water Rights to be Transferred: **How many water rights are to be transferred? 2 List them here: 55574, 82391**  
Please include a separate Part 5 for each water right. (See instructions on page 6)

### Attachments:

RECEIVED BY OWRD

- ☒ Completed Transfer Application Map.
- ☒ Completed Evidence of Use Affidavit and supporting documentation.
- ☐ ☒ N/A Affidavit(s) of Consent from Landowner(s) (if the applicant does not own the land the water right is on.)
- ☐ ☒ N/A Supplemental Form D – For water rights served by or issued in the name of an irrigation district. Complete when the transfer applicant is not the irrigation district.
- ☐ ☒ N/A Land Use Information Form with approval and signature (or signed land use form receipt stub). Not required if water is to be diverted, conveyed, and/or used only on federal lands or if **all** of the following apply: a) a change in place of use only, b) no structural changes, c) the use of water is for irrigation only, and d) the use is located within an irrigation district or an exclusive farm use zone.
- ☒ ☐ N/A Water Well Report/Well Log for changes in point(s) of appropriation (well(s)) or additional point(s) of appropriation.
- ☐ ☒ N/A Geologist Report for a change from a surface water point of diversion to a ground water point of appropriation (well), if the proposed well is more than 500' from the surface water source and more than 1000' upstream or downstream from the point of diversion. See OAR 690-380-2130 for requirements and applicability.

JUN 16 2016

SALEM, OR

(For Staff Use Only)

**WE ARE RETURNING YOUR APPLICATION FOR THE FOLLOWING REASON(S):**

- ☐ Application fee not enclosed/insufficient
- ☐ Land Use Form not enclosed or incomplete
- ☐ Additional signature(s) required
- ☐ Map not included or incomplete
- ☐ Part \_\_\_\_\_ is incomplete

Other/Explanation \_\_\_\_\_

Staff: \_\_\_\_\_ 503-986-0 \_\_\_\_\_

Date: \_\_\_\_/\_\_\_\_/\_\_\_\_

RECEIVED BY OWRD

DEC 26 2017



DEC 26 2017

Your transfer application will be returned if any of the map requirements listed below are not met.  
 SALEM, OR

Please be sure that the transfer application map you submit includes all the required items and matches the existing water right map. Check all boxes that apply.

- ☒ ☐ N/A Certified Water Right Examiner (CWRE) Stamp and Original Signature. For a list of CWREs, see [http://apps.wrd.state.or.us/apps/wr/cwre\\_license\\_view/](http://apps.wrd.state.or.us/apps/wr/cwre_license_view/). CWRE stamp and signature are not required for substitutions.
- ☐ ☒ N/A If **more than three** water rights are involved, separate maps are needed for each water right.
- ☒ Permanent quality printed with dark ink on good quality paper.
- ☒ The size of the map can be 8½ x 11 inches, 8½ x 14 inches, 11 x 17 inches, or up to 30 x 30 inches. For 30 x 30 inch maps, one extra copy is required.
- ☒ A north arrow, a legend, and scale.
- ☒ The scale of the map must be: 1 inch = 400 feet, 1 inch = 1,320 feet, the scale of the Final Proof/Claim of Beneficial Use Map (the map used when the permit was certificated), the scale of the county assessor map if the scale is not smaller than 1 inch = 1,320 feet, or a scale that has been pre-approved by the Department.
- ☒ Township, Range, Section, ¼ ¼, DLC, Government Lot, and other recognized public land survey lines.
- ☒ Tax lot boundaries (property lines) are required. Tax lot numbers are recommended.
- ☒ Major physical features including rivers and creeks showing direction of flow, lakes and reservoirs, roads, and railroads.
- ☒ Major water delivery system features from the point(s) of diversion/appropriation such as main pipelines, canals, and ditches.
- ☒ Existing place of use that includes separate hachuring for each water right, priority date, and use including number of acres in each quarter-quarter section, government lot, or in each quarter-quarter section as projected within government lots, donation land claims, or other recognized public land survey subdivisions. If less than the entirety of the water right is being changed, a separate hachuring is needed for lands left unchanged.
- ☒ ☐ N/A Proposed place of use that includes separate hachuring for each water right, priority date, and use including number of acres in each quarter-quarter section, government lot, or in each quarter-quarter section as projected within government lots, donation land claims, or other recognized public land survey subdivisions.
- ☒ Existing point(s) of diversion or well(s) with distance and bearing or coordinates from a recognized survey corner. This information can be found in your water right certificate or permit.
- ☒ ☐ N/A If you are proposing a change in point(s) of diversion or well(s), show the proposed location and label it clearly with distance and bearing or coordinates. If GPS coordinates are used, latitude-longitude coordinates may be expressed as either degrees-minutes-seconds with at least one digit after the decimal (example – 42°32'15.5") or degrees-decimal with five or more digits after the decimal (example – 42.53764°).

RECEIVED

JAN 04 2018

OW:KJ

12819



### Part 3 of 5 – Fee Worksheet

RECEIVED BY OWRD

DEC 26 2017

SALEM, OR

3	\$450
---	-------

4	\$350
---	-------

RECEIVED BY OWRD

JUN 16 2016

SALEM, OR

5	\$1500
---	--------

6	\$3100
---	--------

RECEIVED  
JAN 04 2018  
OWRD

7	\$0
---	-----

8	\$3100
---	--------

1. For irrigation calculate cfs for each water right involved as follows:
  - a. Divide total authorized cfs by total acres in the water right (*for C12345, 1.25 cfs ÷ 100 ac*); then multiply by the number of acres to be transferred to get the transfer cfs (*x 45 ac = 0.56 cfs*).
  - b. If the water right certificate does not list total cfs, but identifies the allowable use as 1/40 or 1/80 of a cfs per acre; multiply number of acres proposed for change by either 0.025 (1/40) or 0.0125 (1/80). (*For C87654, 45.0 ac x 0.0125 cfs/ac = 0.56 cfs*)
2. Add cfs for the portions of water rights on all the land included in the transfer; however **do not count cfs for supplemental rights on acreage for which you have already calculated the cfs fee for the primary right on the same land**. The fee should be assessed only once for each “on the ground” acre included in the transfer. (*In this example, blank 5a would be only 0.56 cfs, since both rights serve the same 45.0 acres. Blank 5b would be 0 and Line 5 would then also become 0*).

## FEE WORKSHEET for SUBSTITUTION

1	\$725.00
---	----------

2

3	
---	--



## Part 4 of 5 – Applicant Information and Signature

### Applicant Information

APPLICANT/BUSINESS NAME <b>TRAVIS AND KELLY SINGHOSE</b>			PHONE NO.	ADDITIONAL CONTACT NO.
ADDRESS <b>29327 WEAVER SPRINGS RD</b>			FAX NO.	
CITY <b>BURNS</b>	STATE <b>OR</b>	ZIP <b>97720-9403</b>	E-MAIL	
BY PROVIDING AN E-MAIL ADDRESS, CONSENT IS GIVEN TO RECEIVE ALL CORRESPONDENCE FROM THE DEPARTMENT ELECTRONICALLY. COPIES OF THE FINAL ORDER DOCUMENTS WILL ALSO BE MAILED.				

**Agent Information** – The agent is authorized to represent the applicant in all matters relating to this application.

AGENT/BUSINESS NAME <b>JOHN A. SHORT / WATER RIGHT SERVICES, LLC</b>			PHONE NO. <b>541-389-2837</b>	ADDITIONAL CONTACT NO.
ADDRESS <b>PO BOX 1830</b>			FAX NO.	
CITY <b>BEND</b>	STATE <b>OR</b>	ZIP <b>97709</b>	E-MAIL <b>johnshort@usa.com</b>	
BY PROVIDING AN E-MAIL ADDRESS, CONSENT IS GIVEN TO RECEIVE ALL CORRESPONDENCE FROM THE DEPARTMENT ELECTRONICALLY. COPIES OF THE FINAL ORDER DOCUMENTS WILL ALSO BE MAILED.				

Explain in your own words what you propose to accomplish with this transfer application, and why:

**Regular transfer of certificats 55574 and 82391 to pivots. Include all wells on both**

If you need additional space, continue on a separate piece of paper and attach to the application as "Attachment 1".

- ☐ Check this box if this project is fully or partially funded by the American Recovery and Reinvestment Act. (Federal stimulus dollars)

### Check One Box

- ☒ By signing this application, I understand that, upon receipt of the draft preliminary determination and prior to Department approval of the transfer, I will be required to provide landownership information and evidence that I am authorized to pursue the transfer as identified in OAR 690-380-4010(5); **OR**
- ☐ I affirm the applicant is a municipality as defined in ORS 540.510(3)(b) and that the right is in the name of the municipality or a predecessor; **OR**
- ☐ I affirm the applicant is an entity with the authority to condemn property and is acquiring by condemnation the property to which the water right proposed for transfer is appurtenant and have supporting documentation.

RECEIVED

JAN 04 2018

~~OWRD~~

I understand that prior to Department approval of the transfer application, I may be required to submit payment to the Department for publication of a notice in a newspaper with general circulation in the area where the water right is located, once per week for two consecutive weeks. If more than one qualifying newspaper is available, I suggest publishing the notice in the following newspaper: \_\_\_\_\_.

I (we) affirm that the information contained in this application is true and accurate.

RECEIVED

JAN 4 2018

OWRD

Applicant signature

*Kelly Singhose*

Applicant signature

Print Name (and Title if applicable)

*Kelly Singhose*

Print Name (and Title if applicable)

Date

*1/4/18*

Date

Is the applicant the sole owner of the land on which the water right, or portion thereof, proposed for transfer is located? ☒ Yes ☐ No *If NO, include signatures of all deeded landowners (and mailing and/or e-mail addresses if different than the applicant's) or attach affidavits of consent (and mailing and/or e-mail addresses) from all landowners or individuals/entities to which the water right(s) were conveyed.*



## Part 4 of 5 – Applicant Information and Signature

### Applicant Information

APPLICANT/BUSINESS NAME <b>TRAVIS AND KELLY SINGHOSE</b>			PHONE NO.	ADDITIONAL CONTACT NO.
ADDRESS <b>29327 WEAVER SPRINGS RD</b>			FAX NO.	
CITY <b>BURNS</b>	STATE <b>OR</b>	ZIP <b>97720-9403</b>	E-MAIL	
BY PROVIDING AN E-MAIL ADDRESS, CONSENT IS GIVEN TO RECEIVE ALL CORRESPONDENCE FROM THE DEPARTMENT ELECTRONICALLY. COPIES OF THE FINAL ORDER DOCUMENTS WILL ALSO BE MAILED.				

**Agent Information** – The agent is authorized to represent the applicant in all matters relating to this application.

AGENT/BUSINESS NAME <b>JOHN A. SHORT/WATER RIGHT SERVICES, LLC</b>			PHONE NO. <b>541-389-2837</b>	ADDITIONAL CONTACT NO.
ADDRESS <b>PO BOX 1830</b>			FAX NO.	
CITY <b>BEND</b>	STATE <b>OR</b>	ZIP <b>97709</b>	E-MAIL <b>johnshort@usa.com</b>	
BY PROVIDING AN E-MAIL ADDRESS, CONSENT IS GIVEN TO RECEIVE ALL CORRESPONDENCE FROM THE DEPARTMENT ELECTRONICALLY. COPIES OF THE FINAL ORDER DOCUMENTS WILL ALSO BE MAILED.				

Explain in your own words what you propose to accomplish with this transfer application, and why:

**Regular transfer of certificats 55574 and 82391 to pivots. Include all wells on both**

If you need additional space, continue on a separate piece of paper and attach to the application as "Attachment 1".

- ☐ Check this box if this project is fully or partially funded by the American Recovery and Reinvestment Act. (Federal stimulus dollars)

### Check One Box

- ☒ By signing this application, I understand that, upon receipt of the draft preliminary determination and prior to Department approval of the transfer, I will be required to provide landownership information and evidence that I am authorized to pursue the transfer as identified in OAR 690-380-4010(5); **OR**
- ☐ I affirm the applicant is a municipality as defined in ORS 540.510(3)(b) and that the right is in the name of the municipality or a predecessor; **OR**
- ☐ I affirm the applicant is an entity with the authority to condemn property and is acquiring by condemnation the property to which the water right proposed for transfer is appurtenant and have supporting documentation.

I understand that prior to Department approval of the transfer application, I may be required to submit payment to the Department for publication of a notice in a newspaper with general circulation in the area where the water right is located, once per week for two consecutive weeks. If more than one qualifying newspaper is available, I suggest publishing the notice in the following newspaper: \_\_\_\_\_

**I (we) affirm that the information contained in this application is true and accurate.**

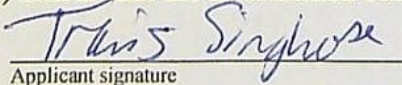
  
Applicant signature

**Travis Singhose**  
Print Name (and Title if applicable)

**6-1-16**  
Date

\_\_\_\_\_  
Applicant signature

\_\_\_\_\_  
Print Name (and Title if applicable)

\_\_\_\_\_  
Date

Is the applicant the sole owner of the land on which the water right, or portion thereof, proposed for transfer is located? ☒ Yes ☐ No *If NO, include signatures of all deeded landowners (and mailing and/or e-mail addresses if different than the applicant's) or attach affidavits of consent (and mailing and/or e-mail addresses) from all landowners or individuals/entities to which the water right(s) were conveyed.*

RECEIVED BY OWRD

DEC 26 2017

SALEM, OR

RECEIVED BY OWRD

JUN 16 2016

SALEM, OR

RECEIVED

JAN 04 2018

OWRD



Check the following boxes that apply:

- ☐ The applicant is responsible for completion of change(s). Notices and correspondence should continue to be sent to the applicant.
- ☒ The receiving landowner will be responsible for completing the proposed change(s) after the final order is issued. Copies of notices and correspondence should be sent to this landowner.
- ☐ Both the receiving landowner and applicant will be responsible for completion of change(s). Copies of notices and correspondence should be sent to this landowner and the applicant.

At this time, are the lands in this transfer application in the process of being sold? ☐ Yes ☒ No

If YES, and you know who the new landowner will be, please complete the receiving landowner information table below. If you do not know who the new landowner will be, then a request for assignment will have to be filed for at a later date.

If a property sells, the certificated water right(s) located on the land belong to the new owner, unless a sale agreement or other document states otherwise. For more information see:

<http://www.oregon.gov/owrd/docs/transfer-propertytransactions.pdf>

RECEIVING LANDOWNER NAME <b>N/A</b>			PHONE NO.	ADDITIONAL CONTACT NO.
ADDRESS				FAX NO.
CITY	STATE	ZIP	E-MAIL	

**RECEIVED BY OWRD**  
**JUN 16 2016**

Describe any special ownership circumstances here: **N/A**

**SALEM, OR**

- ☐ Check here if any of the water rights proposed for transfer are or will be located within or served by an irrigation or other water district. (Tip: Complete and attach Supplemental Form D.)

IRRIGATION DISTRICT NAME <b>N/A</b>	ADDRESS	
CITY	STATE	ZIP

- ☐ Check here if water for any of the rights supplied under a water service agreement or other contract for stored water with a federal agency or other entity.

ENTITY NAME <b>N/A</b>	ADDRESS	
CITY	STATE	ZIP

 To meet State Land Use Consistency Requirements, you must list all county, city, municipal corporation, or tribal governments within whose jurisdiction water will be diverted, conveyed or used.

ENTITY NAME <b>HARNEY CO. PLANNING DEPT.</b>	ADDRESS <b>450 N. BUENA VISTA</b>	
CITY <b>BURNS</b>	STATE <b>OR</b>	ZIP <b>97720</b>

ENTITY NAME	ADDRESS	
CITY	STATE	ZIP

**RECEIVED**

**RECEIVED BY OWRD**

**JAN 04 2018**

**OWRD**

**DEC 26 2017**



## INSTRUCTIONS for editing the Application Form

To add additional lines to tables within the forms or to copy and paste additional Part 5 pages, please **save the application form to your computer**. Unlock the document by using one of the following instructions for your Microsoft Word software version:

### Microsoft Word 2003

Unlock the document by one of the following:

- Using the **Tools** menu => click **Unprotect Document**;  
**OR**
- Using the **Forms** toolbar => click on the **Protect/Unprotect** icon.

To relock the document to enable the checkboxes to work, you will need to:

- Using the **Tools** menu => click **Protect Document**;  
**OR**
- Using the **Forms** toolbar => click on the **Protect/Unprotect** icon.

### Microsoft Word 2007

- Unlock the document by clicking the **Review** tab, then click **Protect Document**, then click **Stop Protect**
- To relock the document, click **Editing Restrictions**, then click **Allow Only This Type of Editing**, select **Filling In Forms** from the drop-down menu, then check **Yes, Start Enforcing Protection**.

### Microsoft Word 2010

- Unlock the document by clicking the **Review** tab, toggle the **Restrict Editing** icon at the upper right, then click **Stop Protect** at the bottom right. Then uncheck the "Allow only this type of editing in the document: **Filling in forms**" in the "Editing restrictions" section on the right-hand list of options.
- To relock the document, check the **Editing Restrictions/Allow Only This Type of Editing/Filling In Forms** box from the drop-down menu, then check **Yes, Start Enforcing Protection**. You do not need to assign a password for the editing restrictions.

Once the application has been unlocked, you may:

- add additional rows to tables using the Table tools, and
- select and copy the pages of Part 5 and paste as many additional sets of Part 5 pages as needed at the end of the application.

After editing, re-lock the document to enable checkboxes to work.

### Other Alternatives:

- Photocopy pages or tables in Part 5, ~~mark through~~ any non-applicable information, insert/attach photocopied pages to document in the appropriate location, and manually amend page numbers as necessary (e.g. Page 5 6 of 9 10).
- You may refer to additional attachments that you may include, such as separately produced tables or spreadsheets to convey large numbers of rows of place of use listings, owner/property parcels, etc. You may contact the Department at 503-986-0900 and ask for Transfer Staff if you have questions.

JUN 16 2016

SALEM, OR

RECEIVED

JAN 04 2018 RECEIVED BY OWRD

OWRD

DEC 26 2017



## Part 5 of 5 – Water Right Information

Please use a separate Part 5 for each water right being changed. See instructions on page 6, to copy and paste additional Part 5s, or to add additional rows to tables within the form.

CERTIFICATE # **55574**



### Description of Water Delivery System

System capacity: 1.5 cubic feet per second (cfs) OR  
 \_\_\_\_\_ gallons per minute (gpm)

Describe the current water delivery system or the system that was in place at some time within the last five years. Include information on the pumps, canals, pipelines and sprinklers used to divert, convey and apply the water at the authorized place of use. **WELL PUMP DRIVES WHEEL LINES AND PIVOTS DIRECTLY**

**Table 1. Location of Authorized and Proposed Point(s) of Diversion (POD) or Appropriation (POA)**  
 (Note: If the POD/POA name is not specified on the certificate, assign it a name or number here.)

POD/POA Name or Number	Is this POD/POA Authorized by the permit or is it Proposed?	If POA, OWRD Well Log ID# (or Well ID Tag # L-_____)	Twp	Rng	Sec	¼ ¼	Tax Lot, DLC or Gov't Lot	Measured Distances (from a recognized survey corner)
Robey WELL 1	<input type="checkbox"/> Authorized <input checked="" type="checkbox"/> Proposed	L-60075	25 S	31 E	15	NW NW	2900	1300' N 1320' W of Cen Cor S 15
Robey WELL 2	<input type="checkbox"/> Authorized <input checked="" type="checkbox"/> Proposed		25 S	31 E	15	SW NE	2900	1350' N 1320' E of Cen Cor S 15
WELL 1	<input type="checkbox"/> Authorized <input checked="" type="checkbox"/> Proposed	HARN-1117	25 S	31 E	09	SW NE	1400	4020' N 430' W of SE Cor S 9
WELL 2	<input type="checkbox"/> Authorized <input checked="" type="checkbox"/> Proposed	L-94026	25 S	31 E	09	NE SW	1400	20' S of Cen Cor S 9
WELL 3	<input type="checkbox"/> Authorized <input checked="" type="checkbox"/> Proposed	L-121032	25 S	31 E	09	SE SE	1500	1370' N 1270' W of SE Cor S 9
WELL 4	<input type="checkbox"/> Authorized <input checked="" type="checkbox"/> Proposed	L-121033	25 S	31 E	10	NW SW	1600	1400' N 620' E of SE Cor S 9
WELL 5	<input checked="" type="checkbox"/> Authorized <input type="checkbox"/> Proposed	L-121034	25 S	31 E	16	NW NE	3000	1300' S 2050' W of SE Cor S 9
WELL 6	<input type="checkbox"/> Authorized <input checked="" type="checkbox"/> Proposed	L-94002	25 S	31 E	10	SE SW	1900	110' N 1380' E of SE Cor S 9
WELL 10	<input type="checkbox"/> Authorized <input checked="" type="checkbox"/> Proposed	HARN 51742	25 S	31 E	09	SE SW	1300	50' S 2650' W of SE Cor S 9
WELL 11	<input type="checkbox"/> Authorized <input checked="" type="checkbox"/> Proposed	HARN 1115	25 S	31 E	09	SW SE	1300	1240' N 2780' W of SE Cor S 9
WELL 12	<input type="checkbox"/> Authorized <input checked="" type="checkbox"/> Proposed		25 S	31 E	09	SE SE	1500	1170' N 210' W of SE Cor S 9
WELL 13	<input type="checkbox"/> Authorized <input checked="" type="checkbox"/> Proposed		25 S	31 E	10	SW SW	1600	1160' N 60' E of SE Cor S 9
WELL 14	<input type="checkbox"/> Authorized <input checked="" type="checkbox"/> Proposed		25 S	31 E	09	NE SE	1500	1500' N 260' W of SE Cor S 9



WELL 15	<input type="checkbox"/> Authorized <input checked="" type="checkbox"/> Proposed		25	S	31	E	09	SE	NE	1400	2710' N 1310' W of SE Cor S 9
WELL 16	<input type="checkbox"/> Authorized <input checked="" type="checkbox"/> Proposed	L-92415	25	S	31	E	10	SW	SW	1600	1340' N 1220' E of SE Cor S 9
WELL A	<input type="checkbox"/> Authorized <input checked="" type="checkbox"/> Proposed	L-124611	25	S	31	E	16	NE	NE	3000	130' S 330' W of SE Cor S 9
WELL B	<input type="checkbox"/> Authorized <input checked="" type="checkbox"/> Proposed		25	S	31	E	16	NW	NE	3000	460' S 2070' W of SE Cor S 9
WELL C	<input type="checkbox"/> Authorized <input checked="" type="checkbox"/> Proposed		25	S	31	E	15	NW	NW	2900	600' S 50' E of SE Cor S 9
WELL D	<input type="checkbox"/> Authorized <input checked="" type="checkbox"/> Proposed		25	S	31	E	15	SW	NW	2900	1320' S 100' E of SE Cor S 9

Check all type(s) of change(s) proposed below (change "CODES" are provided in parentheses):

- |   |  |
|---|--|
| <input checked="" type="checkbox"/> Place of Use (POU)                    | <input type="checkbox"/> Supplemental Use to Primary Use (S to P)            |
| <input type="checkbox"/> Character of Use (USE)                           | <input type="checkbox"/> Point of Appropriation/Well (POA)                   |
| <input type="checkbox"/> Point of Diversion (POD)                         | <input checked="" type="checkbox"/> Additional Point of Appropriation (APOA) |
| <input type="checkbox"/> Additional Point of Diversion (APOD)             | <input type="checkbox"/> Substitution (SUB)                                  |
| <input type="checkbox"/> Surface Water POD to Ground Water<br>POA (SW/GW) | <input type="checkbox"/> Government Action POD (GOV)                         |

Will all of the proposed changes affect the entire water right?

- ☒ Yes Complete only the Proposed ("to" or "on" lands) section of Table 2 on the next page. Use the "CODES" listed above to describe the proposed changes.
- ☐ No Complete all of Table 2 to describe the portion of the water right to be changed.

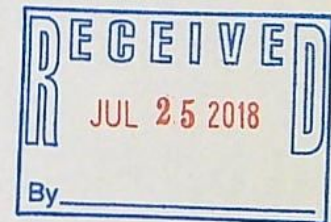



**CERTIFICATE # 82391**

**Description of Water Delivery System**

System capacity: 4.29 cubic feet per second (cfs) OR

\_\_\_\_\_ gallons per minute (gpm)

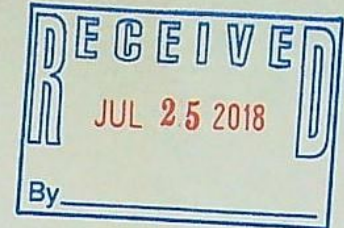

Describe the current water delivery system or the system that was in place at some time within the last five years. Include information on the pumps, canals, pipelines and sprinklers used to divert, convey and apply the water at the authorized place of use. **WELL PUMP DRIVES WHEEL LINES AND PIVOTS DIRECTLY**

**Table 1. Location of Authorized and Proposed Point(s) of Diversion (POD) or Appropriation (POA)**

(Note: If the POD/POA name is not specified on the certificate, assign it a name or number here.)

POD/POA Name or Number	Is this POD/POA Authorized by the permit or is it Proposed?	If POA, OWRD Well Log ID# (or Well ID Tag # L-____)	Twp	Rng	Sec	¼ ¼	Tax Lot, DLC or Gov't Lot	Measured Distances (from a recognized survey corner)
Robey WELL 1	<input type="checkbox"/> Authorized <input checked="" type="checkbox"/> Proposed	L-60075	25 S	31 E	15	NW NW	2900	1300' N 1320' W of Cen Cor S 15
Robey WELL 2	<input type="checkbox"/> Authorized <input checked="" type="checkbox"/> Proposed		25 S	31 E	15	SW NE	2900	1350' N 1320' E of Cen Cor S 15
WELL 1	<input checked="" type="checkbox"/> Authorized <input type="checkbox"/> Proposed	HARN-1117	25 S	31 E	09	SW NE	1400	4020' N 430' W of SE Cor S 9
WELL 2	<input type="checkbox"/> Authorized <input checked="" type="checkbox"/> Proposed	L-94026	25 S	31 E	09	NE SW	1400	20' S of Cen Cor S 9
WELL 3	<input checked="" type="checkbox"/> Authorized <input type="checkbox"/> Proposed	L-121032	25 S	31 E	09	SE SE	1500	1370' N 1270' W of SE Cor S 9
WELL 4	<input checked="" type="checkbox"/> Authorized <input type="checkbox"/> Proposed	L-121033	25 S	31 E	10	NW SW	1600	1400' N 620' E of SE Cor S 9
WELL 5	<input type="checkbox"/> Authorized <input checked="" type="checkbox"/> Proposed	L-121034	25 S	31 E	16	NW NE	3000	1300' S 2050' W of SE Cor S 9
WELL 6	<input type="checkbox"/> Authorized <input checked="" type="checkbox"/> Proposed	L-94002	25 S	31 E	10	SE SW	1900	110' N 1380' E of SE Cor S 9
WELL 10	<input type="checkbox"/> Authorized <input checked="" type="checkbox"/> Proposed	HARN 51742	25 S	31 E	09	SE SW	1300	50' S 2650' W of SE Cor S 9
WELL 11	<input type="checkbox"/> Authorized <input checked="" type="checkbox"/> Proposed	HARN 1115	25 S	31 E	09	SW SE	1300	1240' N 2780' W of SE Cor S 9
WELL 12	<input type="checkbox"/> Authorized <input checked="" type="checkbox"/> Proposed		25 S	31 E	09	SE SE	1500	1170' N 210' W of SE Cor S 9
WELL 13	<input type="checkbox"/> Authorized <input checked="" type="checkbox"/> Proposed		25 S	31 E	10	SW SW	1600	1160' N 60' E of SE Cor S 9
WELL 14	<input type="checkbox"/> Authorized <input checked="" type="checkbox"/> Proposed		25 S	31 E	09	NE SE	1500	1500' N 260' W of SE Cor S 9
WELL 15	<input type="checkbox"/> Authorized <input checked="" type="checkbox"/> Proposed		25 S	31 E	09	SE NE	1400	2710' N 1310' W of SE Cor S 9
WELL 16	<input type="checkbox"/> Authorized <input checked="" type="checkbox"/> Proposed	L-92415	25 S	31 E	10	SW SW	1600	1340' N 1220' E of SE Cor S 9
WELL A	<input type="checkbox"/> Authorized	L-124611	25 S	31 E	16	NE NE	3000	130' S 330' W of SE



# Part 5 of 5 – Water Right Information

Please use a separate Part 5 for each water right being changed. See instructions on page 6, to copy and paste additional Part 5s, or to add additional rows to tables within the form.

CERTIFICATE # **55574**

RECEIVED BY OWRD

## Description of Water Delivery System

JUN 16 2016

System capacity: **1.5** cubic feet per second (cfs) OR

\_\_\_\_\_ gallons per minute (gpm)

SALEM, OR

Describe the current water delivery system or the system that was in place at some time within the last five years. Include information on the pumps, canals, pipelines and sprinklers used to divert, convey and apply the water at the authorized place of use. **WELL PUMP DRIVES WHEEL LINES AND PIVOTS DIRECTLY**

**Table 1. Location of Authorized and Proposed Point(s) of Diversion (POD) or Appropriation (POA)**  
(Note: If the POD/POA name is not specified on the certificate, assign it a name or number here.)

POD/POA Name or Number	Is this POD/POA Authorized on the Certificate or is it Proposed?	If POA, OWRD Well Log ID# (or Well ID Tag # L-___)	Twp	Rng	Sec	¼ ¼	Tax Lot, DLC or Gov't Lot	Measured Distances (from a recognized survey corner)
WELL 5	<input checked="" type="checkbox"/> Authorized <input type="checkbox"/> Proposed	HARN 1128	25 S	31 E	16	NW NE	3000	1300' S, 2050' W OF NE CNR SEC 16
WELL 1	<input type="checkbox"/> Authorized <input checked="" type="checkbox"/> Proposed	HARN 1117	" "	" "	9	SE NE	300	4100' N, 340' W OF SE CNR SEC 9
WELL 3	<input type="checkbox"/> Authorized <input checked="" type="checkbox"/> Proposed	HARN 1118	" "	" "	9	SE SE	1500	1370' N, 1270' W OF SE CNR SEC 9
WELL 4	<input type="checkbox"/> Authorized <input checked="" type="checkbox"/> Proposed	HARN 1116	" "	" "	10	NW SW	1600	1400' N, 620' E OF SW CNR SEC 10

Check all type(s) of change(s) proposed below (change "CODES" are provided in parentheses):

- |  |  |
|--|--|
| <input checked="" type="checkbox"/> Place of Use (POU)                 | <input type="checkbox"/> Supplemental Use to Primary Use (S to P)            |
| <input type="checkbox"/> Character of Use (USE)                        | <input type="checkbox"/> Point of Appropriation/Well (POA)                   |
| <input type="checkbox"/> Point of Diversion (POD)                      | <input checked="" type="checkbox"/> Additional Point of Appropriation (APOA) |
| <input type="checkbox"/> Additional Point of Diversion (APOD)          | <input type="checkbox"/> Substitution (SUB)                                  |
| <input type="checkbox"/> Surface Water POD to Ground Water POA (SW/GW) | <input type="checkbox"/> Government Action POD (GOV)                         |

Will all of the proposed changes affect the entire water right?

☒ Yes Complete only the Proposed ("to" or "on" lands) section of Table 2 on the next page. Use the "CODES" listed above to describe the proposed changes.

☐ No Complete all of Table 2 to describe the portion of the water right to be changed.

RECEIVED

RECEIVED BY OWRD

JAN 04 2018

DEC 26 2017

OWRD



Please use and attach additional pages of Table 2 as needed.  
See page 6 for instructions.

Do you have questions about how to fill-out the tables?  
Contact the Department at 503-986-0900 and ask for Transfer Staff.

**Table 2. Description of Changes to Water Right Certificate # 55574**

List the change proposed for the acreage in each  $\frac{1}{4}$   $\frac{1}{4}$ . If more than one change is proposed, specify the acreage associated with each change.  
If there is more than one POD/POA involved in the proposed changes, specify the acreage associated with each POD/POA.

AUTHORIZED (the "from" or "off" lands) The listing that appears on the certificate BEFORE PROPOSED CHANGES List only that part or portion of the water right that will be changed.											Proposed Changes (see "CODES" from previous page)	PROPOSED (the "to" or "on" lands) The listing as it would appear AFTER PROPOSED CHANGES are made.											
Twp	Rng	Sec	$\frac{1}{4}$ $\frac{1}{4}$	Tax Lot	Gvt Lot or DLC	Acres	Type of USE listed on Certificate	POD(s) or POA(s) (name or number from Table 1)	Priority Date	Twp		Rng	Sec	$\frac{1}{4}$ $\frac{1}{4}$	Tax Lot	Gvt Lot or DLC	Acres	New Type of USE	POD(s)/ POA(s) to be used (from Table 1)	Priority Date			
<b>EXAMPLE</b>																							
2	S	9	E 15 NE NW	100		15.0	Irrigation	POD #1 POD #2	1901	POU/POD	2	S	9	E 1 NW NW	500	1	10.0		POD #5	1901			
											2	S	9	E 2 SW NW	500		5.0		POD #6	1901			
										POU/APOA	25	S	31	E 16 NE NW	3000		16.3		WELL 1,3,4,5	8-12-76			
										"	"	"	"	" NW NE	"		29.8		"	"			
										"	"	"	"	" NE NE	"		22.1		"	"			
										"	"	"	"	" SE NW	"		35.1		"	"			
										"	"	"	"	" SW NE	"		16.7		"	"			
RECEIVED BY OWRD												RECEIVED BY OWRD											
JUN 16 2016												DEC 26 2017											
SALEM, OR												SALEM, OR											
TOTAL ACRES:												TOTAL ACRES:						120					

Additional remarks: N/A.

RECEIVED  
JAN 04 2018  
OWRD

12819



**For Place of Use or Character of Use Changes**

Are there other water right certificates, water use permits or ground water registrations associated with the "from" or the "to" lands? ☐ Yes ☒ No

If YES, list the certificate, water use permit, or ground water registration numbers: N/A.

Pursuant to ORS 540.510, any "layered" water use such as an irrigation right that is supplemental to a primary right proposed for transfer must be included in the transfer or be cancelled. Any change to a ground water registration must be filed separately in a ground water registration modification application.

**For Substitution** (ground water supplemental irrigation will be substituted for surface water primary irrigation)

Ground water supplemental Permit or Certificate # N/A.

Surface water primary Certificate # N/A.

RECEIVED BY OWRD

JUN 16 2016

**For a change from Supplemental Irrigation Use to Primary Irrigation Use**

Identify the primary certificate to be cancelled. Certificate # N/A

SALEM, OR

**For a change in point(s) of appropriation (well(s)) or additional point(s) of appropriation:**

- ☒ Well log(s) are attached for each authorized and proposed well(s) that are clearly labeled and associated with the corresponding well(s) in Table 1 above and on the accompanying application map.

**Tip:** You may search for well logs on the Department's web page at:

[http://apps.wrd.state.or.us/apps/gw/well\\_log/Default.aspx](http://apps.wrd.state.or.us/apps/gw/well_log/Default.aspx)

DEC 26 2017

**AND/OR**

- ☐ Describe the construction of the authorized and proposed well(s) in Table 3 for any wells that do not have a well log. For *proposed wells not yet constructed or built*, provide "a best estimate" for each requested information element in the table. The Department recommends you consult a licensed well driller, geologist, or certified water right examiner to assist with assembling the information necessary to complete Table 3.

SALEM, OR

**Table 3. Construction of Point(s) of Appropriation**

Any well(s) in this listing must be clearly tied to corresponding well(s) described in Table 1 and shown on the accompanying application map. Failure to provide the information will delay the processing of your transfer application until it is received. The information is necessary for the department to assess whether the proposed well(s) will access the same source aquifer as the authorized point(s) of appropriation (POA). The Department is prohibited by law from approving POA changes that do not access the same source aquifer.

Proposed or Authorized POA Name or Number	Is well already built? (Yes or No)	If an existing well: OWRD Well ID Tag No. L-	Total well depth	Casing Diameter	Casing Intervals (feet)	Seal depth(s) (intervals)	Perforated or screened intervals (in feet)	Static water level of completed well (in feet)	Source aquifer (sand, gravel, basalt, etc.)	Well-specific rate (cfs or gpm). If less than full rate of water right

RECEIVED

JAN 04 2018

OWRD



**CERTIFICATE # 82391**

**Description of Water Delivery System**

System capacity: 4.29 cubic feet per second (cfs) **OR**  
       gallons per minute (gpm)

Describe the current water delivery system or the system that was in place at some time within the last five years. Include information on the pumps, canals, pipelines and sprinklers used to divert, convey and apply the water at the authorized place of use. **WELL PUMP DRIVES WHEEL LINES AND PIVOTS DIRECTLY**

**Table 1. Location of Authorized and Proposed Point(s) of Diversion (POD) or Appropriation (POA)**  
 (Note: If the POD/POA name is not specified on the certificate, assign it a name or number here.)

POD/POA Name or Number	Is this POD/POA Authorized on the Certificate or is it Proposed?	If POA, OWRD Well Log ID# (or Well ID Tag # L-___)	Twp	Rng	Sec	¼ ¼	Tax Lot, DLC or Gov't Lot	Measured Distances (from a recognized survey corner)
WELL 1	<input checked="" type="checkbox"/> Authorized <input type="checkbox"/> Proposed	HARN 1117	25 S	31 E	9	SE NE	300	4100' N, 340' W OF SE CNR SEC 9
WELL 3	<input checked="" type="checkbox"/> Authorized <input type="checkbox"/> Proposed	HARN 1118	" "	" "	"	SE SE	1500	1370' N, 1270' W OF SE CNR SEC 9
WELL 4	<input checked="" type="checkbox"/> Authorized <input type="checkbox"/> Proposed	HARN 1116	" "	" "	10	NW SW	1600	1400' N, 620' E OF SW CNR SEC 10
WELL 5	<input type="checkbox"/> Authorized <input checked="" type="checkbox"/> Proposed	HARN 1128	" "	" "	16	NW NE	3000	1300' S, 2050' W OF NE CNR SEC 16

**Check all type(s) of change(s) proposed below (change "CODES" are provided in parentheses):**

- |  |  |
|--|--|
| <input checked="" type="checkbox"/> Place of Use (POU)                 | <input type="checkbox"/> Supplemental Use to Primary Use (S to P)            |
| <input type="checkbox"/> Character of Use (USE)                        | <input type="checkbox"/> Point of Appropriation/Well (POA)                   |
| <input type="checkbox"/> Point of Diversion (POD)                      | <input checked="" type="checkbox"/> Additional Point of Appropriation (APOA) |
| <input type="checkbox"/> Additional Point of Diversion (APOD)          | <input type="checkbox"/> Substitution (SUB)                                  |
| <input type="checkbox"/> Surface Water POD to Ground Water POA (SW/GW) | <input type="checkbox"/> Government Action POD (GOV)                         |

**Will all of the proposed changes affect the entire water right?**

- ☒ Yes Complete only the Proposed ("to" or "on" lands) section of Table 2 on the next page. Use the "CODES" listed above to describe the proposed changes.
- ☐ No Complete all of Table 2 to describe the portion of the water right to be changed.

**RECEIVED BY OWRD**

RECEIVED      DEC 26 2017  
 JAN 04 2018      SALEM, OR  
 OWRD

RECEIVED BY OWRD  
 JUN 16 2013  
 SALEM, OR



**Table 2. Description of Changes to Water Right Certificate # 82391**

List the change proposed for the acreage in each ¼ ¼. If more than one change is proposed, specify the acreage associated with each change. If there is more than one POD/POA involved in the proposed changes, specify the acreage associated with each POD/POA.

AUTHORIZED (the "from" or "off" lands) The listing that appears on the certificate BEFORE PROPOSED CHANGES List only that part or portion of the water right that will be changed.											Proposed Changes (see "CODES" from previous page)	PROPOSED (the "to" or "on" lands) The listing as it would appear AFTER PROPOSED CHANGES are made.										
Twp	Rng	Sec	¼ ¼	Tax Lot	Gvt Lot or DLC	Acre	Type of USE listed on Certificate	POD(s) or POA(s) (name or number from Table 1)	Priority Date	Twp		Rng	Sec	¼ ¼	Tax Lot	Gvt Lot or DLC	Acre	New Type of USE	POD(s)/ POA(s) to be used (from Table 1)	Priority Date		
<b>EXAMPLE</b>																						
2	S	9	E 15 NE NW	100		15.0	Irrigation	POD #1 POD #2	1901	POU/POD	2	S	9	E 1 NW NW	500	1	10.0	POD #5	1901			
											2	S	9	E 2 SW NW	500		5.0	POD #6	1901			
										POU/APOA	25	S	31	E 9 SE NE	1400		31.4	WELL 1,3,4,5	4-19-82			
										"	"	"	"	"	SW NE	"	31.3	"	"			
										"	"	"	"	"	SE NW	"	31.5	"	"			
										"	"	"	"	"	NE SW	"	31.3	"	"			
										"	"	"	"	"	NW SE	"	31.5	"	"			
										"	"	"	"	"	NE SE	1500	31.4	"	"			
										"	"	"	"	"	SE SE	"	31.4	"	"			
										"	"	"	"	"	SW SE	1300	30.2	"	"			
										"	"	"	"	"	SE SW	"	30.2	"	"			
										"	"	"	"	10	NW SW	1600	31.4	"	"			
										"	"	"	"	"	SW SW	"	31.4	"	"			
TOTAL ACRES:												TOTAL ACRES:						343				

Additional remarks: N/A.

61281



**For Place of Use or Character of Use Changes**

Are there other water right certificates, water use permits or ground water registrations associated with the "from" or the "to" lands? ☐ Yes ☒ No

If YES, list the certificate, water use permit, or ground water registration numbers: N/A.

Pursuant to ORS 540.510, any "layered" water use such as an irrigation right that is supplemental to a primary right proposed for transfer must be included in the transfer or be cancelled. Any change to a ground water registration must be filed separately in a ground water registration modification application.

**For Substitution** (ground water supplemental irrigation will be substituted for surface water primary irrigation)

Ground water supplemental Permit or Certificate # N/A;

Surface water primary Certificate # N/A.

RECEIVED BY OWRD

JUN 16 2016

**For a change from Supplemental Irrigation Use to Primary Irrigation Use**

Identify the primary certificate to be cancelled. Certificate # N/A

SALEM, OR

**For a change in point(s) of appropriation (well(s)) or additional point(s) of appropriation:**

- ☒ Well log(s) are attached for each authorized and proposed well(s) that are clearly labeled and associated with the corresponding well(s) in Table 1 above and on the accompanying application map.

**Tip:** You may search for well logs on the Department's web page at:

[http://apps.wrd.state.or.us/apps/gw/well\\_log/Default.aspx](http://apps.wrd.state.or.us/apps/gw/well_log/Default.aspx)

RECEIVED BY OWRD

DEC 26 2017

**AND/OR**

- ☐ Describe the construction of the authorized and proposed well(s) in Table 3 for any well(s) that do not have a well log. For *proposed wells not yet constructed or built*, provide "a best estimate" for each requested information element in the table. The Department recommends you consult a licensed well driller, geologist, or certified water right examiner to assist with assembling the information necessary to complete Table 3.

**Table 3. Construction of Point(s) of Appropriation**

Any well(s) in this listing must be clearly tied to corresponding well(s) described in Table 1 and shown on the accompanying application map. Failure to provide the information will delay the processing of your transfer application until it is received. The information is necessary for the department to assess whether the proposed well(s) will access the same source aquifer as the authorized point(s) of appropriation (POA). The Department is prohibited by law from approving POA changes that do not access the same source aquifer.

Proposed or Authorized POA Name or Number	Is well already built? (Yes or No)	If an existing well: OWRD Well ID Tag No. L-	Total well depth	Casing Diameter	Casing Intervals (feet)	Seal depth(s) (intervals)	Perforated or screened intervals (in feet)	Static water level of completed well (in feet)	Source aquifer (sand, gravel, basalt, etc.)	Well-specific rate (cfs or gpm). If less than full rate of water right



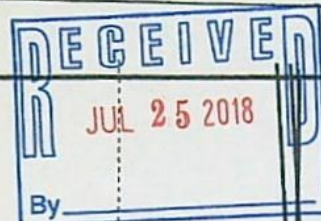

T25S R31E, WM  
HARNEY COUNTY, OR



0 1,320 Feet

1" = 1,320'

- Well
- Section
- ▨ Cert 55574 POU ON
- ▨ Cert 82391 POU ON
- Quarter Quarter
- Tax Lot

Robey Well 1: 1300' N 1320' W of Cen Cor S 15  
 Robey Well 2: 1350' N 1320' E of Cen Cor S 15  
 Well 1: 4020' N 430' W of SE Cor S 9  
 Well 2: 20' S of Cen Cor S 9  
 Well 3: 1370' N 1270' W of SE Cor S 9  
 Well 4: 1400' N 620' E of SE Cor S 9  
 Well 5: 1300' S 2050' W of SE Cor S 9  
 Well 6: 110' N 1380' E of SE Cor S 9  
 Well 10: 50' S 2650' W of SE Cor S 9  
 Well 11: 1240' N 2780' W of SE Cor S 9  
 Well 12: 1170' N 210' W of SE Cor S 9  
 Well 13: 1160' N 60' E of SE Cor S 9  
 Well 14: 1500' N 260' W of SE Cor S 9  
 Well 15: 2710' N 1310' W of SE Cor S 9  
 Well 16: 1340' N 1220' E of SE Cor S 9  
 Well A: 130' S 330' W of SE Cor S 9  
 Well B: 460' S 2070' W of SE Cor S 9  
 Well C: 600' S 50' E of SE Cor S 9  
 Well D: 1320' S 100' E of SE Cor S 9



TRANSFER "ON" MAP  
Travis and Kelly Singhose

Date: 7/24/18

This map is not intended  
to provide legal dimensions  
or locations of property  
ownership lines.

**WATER RIGHT SERVICES, LLC**  
 PO BOX 1830, BEND, OR 97709  
 WWW.OREGONWATER.US CCB # 197121  
 johnshort@usa.com 541-389-2837



# T25S, R31E, SECTIONS 09, 10 & 16, WM

HARNEY COUNTY, OREGON

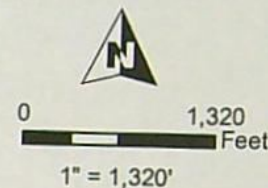

## TRANSFER ON

- Certificate 55574
- Certificate 82391

- Section
- Quarter Quarter
- Tax Lot
- Well

## WELL LOCATIONS:

- #1: 4,100' N, 340' W OF SE COR SEC 9
- #3: 1,370' N, 1,270' W OF SE COR SEC 9
- #4: 1,400' N, 620' E OF SW COR SEC 10
- #5: 1,300' S, 2,050' W OF NE COR SEC 16



RENEWAL DATE 12/31/2016



## WATER RIGHT SERVICES, LLC

PO BOX 1830, BEND, OR 97709

CCB# 197121 [www.oregonwater.us](http://www.oregonwater.us)

541-389-2837 [JOHNSHORT@USA.COM](mailto:JOHNSHORT@USA.COM)

NOTE: THIS MAP IS NOT INTENDED TO  
PROVIDE LEGAL DIMENSIONS OR LOCATIONS  
OF PROPERTY OWNERSHIP LINES.

MARCH 23, 2016

**TRANSFER "ON" MAP**  
Travis and Kelly Singhose

12819

RECEIVED BY OWRD  
JAN 04 2018  
OWRD

SALEM, OR

DEC 26 2017

RECEIVED BY OWRD

SALEM, OR



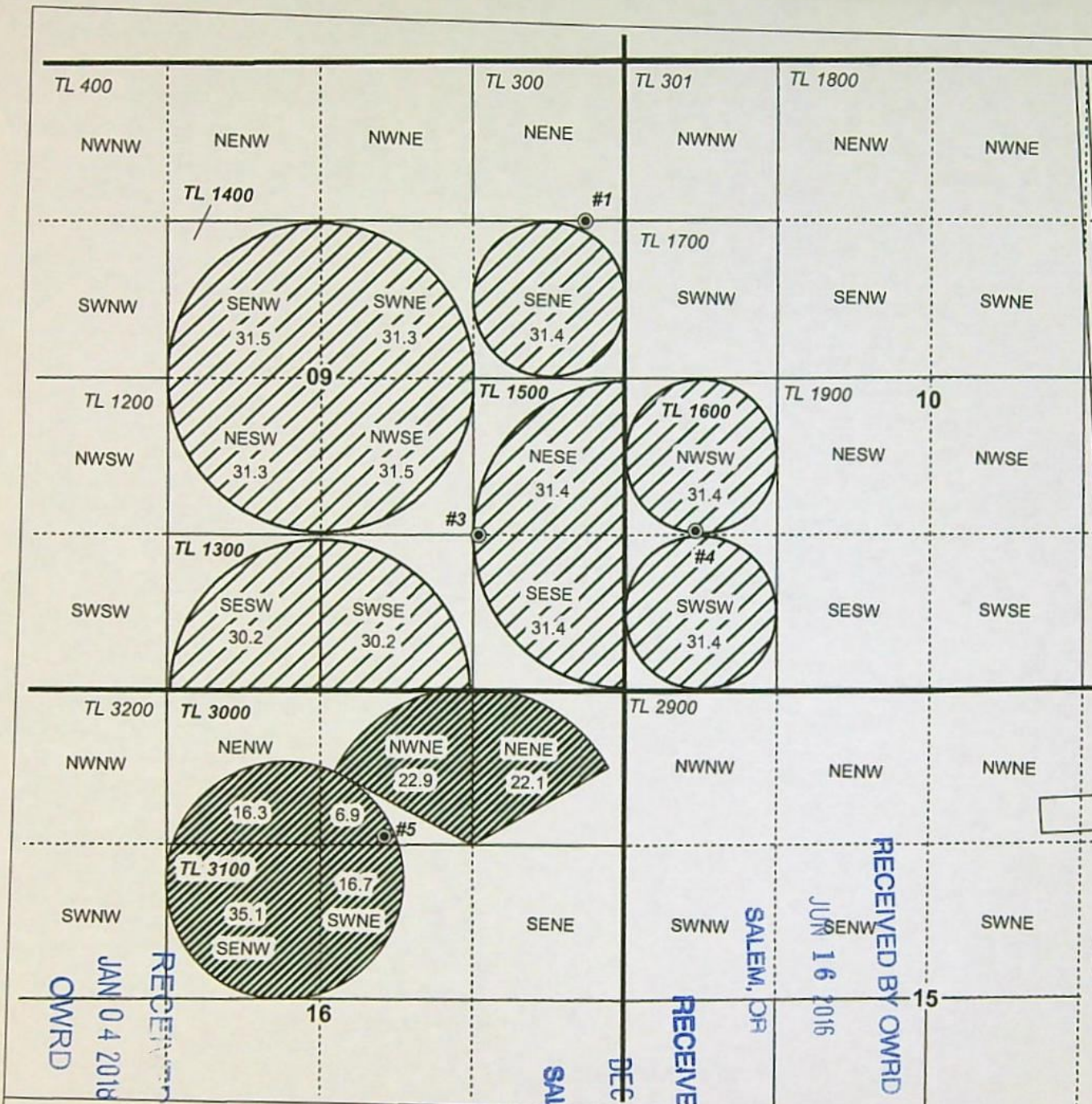

JUN 16 2016

RECEIVED BY OWRD





## HARNEY COUNTY, OREGON

 Certificate 55574  
 Certificate 82391  
 Section  
 ----- Quarter Quarter  
 Tax Lot  
 Well

RECEIVED BY OWRD

JUN 16 2016

RECEIVED BY OWHL

DEC 26 2017

SALEM, OH



RENEWAL DATE 12/31/2016

541-389-2837    [JOHNSHORT@USA.COM](mailto:JOHNSHORT@USA.COM)



SWNW

MARCH 23, 2016

RECEIVED  
JAN 04 2018  
OWRD

12819



# Land Use Information Form



Oregon Water Resources Department  
725 Summer Street NE, Suite A  
Salem, Oregon 97301-1266  
(503) 986-0900  
www.wrd.state.or.us

## NOTE TO APPLICANTS

In order for your application to be processed by the Water Resources Department (WRD), this Land Use Information Form must be completed by a local government planning official in the jurisdiction(s) where your water right will be used and developed. The planning official may choose to complete the form while you wait, or return the receipt stub to you. Applications received by WRD without the Land Use Form or the receipt stub will be returned to you. Please be aware that your application will not be approved without land use approval.

**This form is NOT required if:**

- 1) Water is to be diverted, conveyed, and/or used only on federal lands; **OR**
- 2) The application is for a water right transfer, allocation of conserved water, exchange, permit amendment, or ground water registration modification, and all of the following apply:
  - a) The existing and proposed water use is located entirely within lands zoned for exclusive farm-use or within an irrigation district;
  - b) The application involves a change in place of use only;
  - c) The change does not involve the placement or modification of structures, including but not limited to water diversion, impoundment, distribution facilities, water wells and well houses; and
  - d) The application involves irrigation water uses only.

## NOTE TO LOCAL GOVERNMENTS

The person presenting the attached Land Use Information Form is applying for or modifying a water right. The Water Resources Department (WRD) requires its applicants to obtain land-use information to be sure the water rights do not result in land uses that are incompatible with your comprehensive plan. Please complete the form or detach the receipt stub and return it to the applicant for inclusion in their water right application. You will receive notice once the applicant formally submits his or her request to the WRD. The notice will give more information about WRD's water rights process and provide additional comment opportunities. You will have 30 days from the date of the notice to complete the land-use form and return it to the WRD. If no land-use information is received from you within that 30-day period, the WRD may presume the land use associated with the proposed water right is compatible with your comprehensive plan. Your attention to this request for information is greatly appreciated by the Water Resources Department. If you have any questions concerning this form, please contact the WRD's Customer Service Group at 503-986-0801.

RECEIVED

JAN 04 2018

OWRD

12819



# Land Use Information Form



Oregon Water Resources Department  
725 Summer Street NE, Suite A  
Salem, Oregon 97301-1266  
(503) 986-0900  
www.wrd.state.or.us

Applicant(s): Travis Singhose

Mailing Address: 29327 Weaver Springs Rd

City: Burns

State: OR

Zip Code: 97720

Daytime Phone: \_\_\_\_\_

## A. Land and Location

Please include the following information for all tax lots where water will be diverted (taken from its source), conveyed (transported), and/or used or developed. Applicants for municipal use, or irrigation uses within irrigation districts may substitute existing and proposed service-area boundaries for the tax-lot information requested below.

Township	Range	Section	¼ ¼	Tax Lot #	Plan Designation (e.g., Rural Residential/RR-5)	Water to be:	Proposed Land Use:
<u>25 S</u>	<u>31 E</u>	_____	_____	<u>1300</u> <u>1400</u>	<u>EFRU-2</u>	<input checked="" type="checkbox"/> Diverted <input checked="" type="checkbox"/> Conveyed <input checked="" type="checkbox"/> Used	<u>Hay</u>
_____	_____	_____	_____	<u>1500</u> <u>1600</u>	<u>EFRU-2</u>	<input checked="" type="checkbox"/> Diverted <input checked="" type="checkbox"/> Conveyed <input checked="" type="checkbox"/> Used	<u>Hay</u>
_____	_____	_____	_____	<u>3000</u> <u>3100</u>	<u>EFRU-2</u>	<input checked="" type="checkbox"/> Diverted <input checked="" type="checkbox"/> Conveyed <input checked="" type="checkbox"/> Used	<u>Hay</u>

List all counties and cities where water is proposed to be diverted, conveyed, and/or used or developed:

Harney

## B. Description of Proposed Use

Type of application to be filed with the Water Resources Department:

- ☐ Permit to Use or Store Water   ☒ Water Right Transfer   ☐ Permit Amendment or Ground Water Registration Modification  
☐ Limited Water Use License   ☐ Allocation of Conserved Water   ☐ Exchange of Water

Source of water: ☐ Reservoir/Pond   ☒ Ground Water   ☐ Surface Water (name) \_\_\_\_\_

Estimated quantity of water needed: 5.79   ☒ cubic feet per second   ☐ gallons per minute   ☐ acre-feet

Intended use of water: ☒ Irrigation   ☐ Commercial   ☐ Industrial   ☐ Domestic for \_\_\_\_\_ household(s)  
☐ Municipal   ☐ Quasi-Municipal   ☐ Instream   ☐ Other \_\_\_\_\_

Briefly describe:

Simply moving irrigated area to pivots and including all wells.

**Note to applicant:** If the Land Use Information Form cannot be completed while you wait, please have a local government representative sign the receipt at the bottom of the next page and include it with the application filed with the Water Resources Department.

See bottom of Page 3. →



## For Local Government Use Only

The following section must be completed by a planning official from each county and city listed unless the project will be located entirely within the city limits. In that case, only the city planning agency must complete this form. This deals only with the local land-use plan. Do not include approval for activities such as building or grading permits.

**Please check the appropriate box below and provide the requested information**

- ☒ Land uses to be served by the proposed water uses (including proposed construction) are allowed outright or are not regulated by your comprehensive plan. Cite applicable ordinance section(s): HCZO 3.020
- ☐ Land uses to be served by the proposed water uses (including proposed construction) involve discretionary land-use approvals as listed in the table below. (Please attach documentation of applicable land-use approvals which have already been obtained. Record of Action/land-use decision and accompanying findings are sufficient.) **If approvals have been obtained but all appeal periods have not ended, check "Being pursued."**

Type of Land-Use Approval Needed (e.g., plan amendments, rezones, conditional-use permits, etc.)	Cite Most Significant, Applicable Plan Policies & Ordinance Section References	Land-Use Approval:	
		<input type="checkbox"/> Obtained <input type="checkbox"/> Denied	<input type="checkbox"/> Being Pursued <input type="checkbox"/> Not Being Pursued
		<input type="checkbox"/> Obtained <input type="checkbox"/> Denied	<input type="checkbox"/> Being Pursued <input type="checkbox"/> Not Being Pursued
		<input type="checkbox"/> Obtained <input type="checkbox"/> Denied	<input type="checkbox"/> Being Pursued <input type="checkbox"/> Not Being Pursued
		<input type="checkbox"/> Obtained <input type="checkbox"/> Denied	<input type="checkbox"/> Being Pursued <input type="checkbox"/> Not Being Pursued
		<input type="checkbox"/> Obtained <input type="checkbox"/> Denied	<input type="checkbox"/> Being Pursued <input type="checkbox"/> Not Being Pursued

Local governments are invited to express special land-use concerns or make recommendations to the Water Resources Department regarding this proposed use of water below, or on a separate sheet.

Name: Brandon McMullen Title: Planning Director

Signature:  Phone: 541-573-6655 Date: 1/3/2018

Government Entity: Harney County

**Note to local government representative:** Please complete this form or sign the receipt below and return it to the applicant. If you sign the receipt, you will have 30 days from the Water Resources Department's notice date to return the completed Land Use Information Form or WRD may presume the land use associated with the proposed use of water is compatible with local comprehensive plans.

**Receipt for Request for Land Use Information**

Applicant name: \_\_\_\_\_

City or County: \_\_\_\_\_ Staff contact: \_\_\_\_\_

Signature: \_\_\_\_\_ Phone: \_\_\_\_\_ Date: \_\_\_\_\_

**RECEIVED**  
**JAN 04 2018**  
**OWRD**

12819



# Application for Water Right Transfer Evidence of Use Affidavit



Oregon Water Resources Department  
725 Summer Street NE, Suite A  
Salem, Oregon 97301-1266  
(503) 986-0900  
www.wrd.state.or.us

Please print legibly or type. Be as specific as possible. Attach additional pages if you need more spacing.  
Supporting documentation must be attached.

State of Oregon )  
County of DESCHUTES ) ss

RECEIVED BY OWRD

DEC 26 2017

I, JOHN A. SHORT, in my capacity as WATER RIGHTS SPECIALIST,  
mailing address PO BOX 1830

SALEM, OR

telephone number (541)389-2837, being first duly sworn depose and say:

1. My knowledge of the exercise or status of the water right is based on (check one) **RECEIVED BY OWRD**

☒ Personal observation

☒ Professional expertise

JUN 16 2016

2. I attest that:

☒ Water was used during the previous five years on the **entire** place of use for  
Certificate # 55574, 82391; **OR**

SALEM, OR

☐ My knowledge is specific to the use of water at the following locations within the last five years:

Certificate #	Township	Range	Mer	Sec	1/4 1/4	Gov't Lot or DLC	Acres (if applicable)

OR

☐ Confirming Certificate # \_\_\_\_\_ has been issued within the past five years; **OR**

☐ Part or all of the water right was leased instream at some time within the last five years. The  
instream lease number is: \_\_\_\_\_ (Note: If the entire right proposed for  
transfer was not leased, additional evidence of use is needed for the portion not leased instream.); **OR**

☐ The water right is not subject to forfeiture and documentation that a presumption of forfeiture for  
non-use would be rebutted under ORS 540.610(2) is attached.

☐ Water has been used at the actual current point of diversion or appropriation for more than  
10 years for Certificate # \_\_\_\_\_ (For Historic POD/POA Transfers)

RECEIVED

JAN 04 2018

OWRD

(continues on reverse side)



3. The water right was used for: (e.g., crops, pasture, etc.): CROPS

4. I understand that if I do not attach one or more of the documents shown in the table below to support the above statements, my application will be considered incomplete.

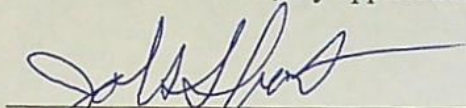
  
\_\_\_\_\_  
Signature of Affiant

3-29-2016  
\_\_\_\_\_  
Date

Signed and sworn to (or affirmed) before me this 29<sup>th</sup> day of March, 2016.

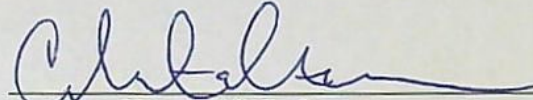

  
\_\_\_\_\_  
Notary Public for Oregon

My Commission Expires: June 29, 2018

Supporting Documents	Examples
<input type="checkbox"/> Copy of a water right certificate that has been issued within the last five years. (not a remaining right certificate)	Copy of <b>confirming</b> water right certificate that shows issue date
<input type="checkbox"/> Copies of receipts from sales of irrigated crops or for expenditures related to use of water	<ul style="list-style-type: none"><li>• Power usage records for pumps associated with irrigation use</li><li>• Fertilizer or seed bills related to irrigated crops</li><li>• Farmers Co-op sales receipt</li></ul>
<input type="checkbox"/> Records such as FSA crop reports, irrigation district records, NRCS farm management plan, or records of other water suppliers	<ul style="list-style-type: none"><li>• District assessment records for water delivered</li><li>• Crop reports submitted under a federal loan agreement</li><li>• Beneficial use reports from district</li><li>• IRS Farm Usage Deduction Report</li><li>• Agricultural Stabilization Plan</li><li>• CREP Report</li></ul>
<input checked="" type="checkbox"/> Aerial photos containing sufficient detail to establish location and date of photograph	Multiple photos can be submitted to resolve different areas of a water right. If the photograph does not print with a "date stamp" or without the source being identified, the date of the photograph and source should be added.  Sources for aerial photos: OSU – <a href="http://www.oregonexplorer.info/imagery">www.oregonexplorer.info/imagery</a> OWRD – <a href="http://www.wrd.state.or.us">www.wrd.state.or.us</a> Google Earth – <a href="http://earth.google.com">earth.google.com</a> TerraServer – <a href="http://www.terra-server.com">www.terra-server.com</a>
<input type="checkbox"/> Approved Lease establishing beneficial use within the last 5 years	Copy of instream lease or lease number

~~RECEIVED BY OWRD~~ ~~RECEIVED BY OWRD~~

RECEIVED  
JAN 04 2018  
OWRD

DEC 26 2017  
SALEM, OR

JUN 16 2016  
SALEM, OR



June 29, 2013

Legend



1 mi

RECEIVED BY OWRD

JUN 16 2016

SALEM, OR

RECEIVED BY OWRD

DEC 26 2017

SALEM, OR

RECEIVED

JAN 04 2018

OWRD

Google earth

12817



NOTICE TO WATER WELL CONTRACTOR  
The original and first copy of this report  
are to be filed with the

WATER RESOURCES DEPARTMENT,  
SALEM, OREGON 97310  
within 30 days from the date  
of well completion.

HARN 1116  
WATER WELL REPORT  
STATE OF OREGON  
JUL 27 1979  
(Please type or print)  
(Do not write above this line)

WATER RESOURCES DEPT

FEB 23 1980

State Well No. 31E-941

State Permit No. 1116

WATER RESOURCES DEPT

SALEM, OREGON

(1) OWNER: SALEM, OREGON

Name J.W. McAllister and Jett C. Blackburn

Address 771 PONDEROSA VILLAGE  
BURNS, OREGON 97720

(2) TYPE OF WORK (check):

New Well ☒ Deepening ☐ Reconditioning ☐ Abandon ☐

If abandonment, describe material and procedure in Item 12.

(3) TYPE OF WELL:

Rotary ☒ Driven ☐  
Cable ☐ Jetted ☐  
Dug ☐ Bored ☐

(4) PROPOSED USE (check):

Domestic ☒ Industrial ☐ Municipal ☐  
Irrigation ☐ Test Well ☐ Other ☐

(5) CASING INSTALLED:

Threaded ☐ Welded ☒  
16" Diam. from +1 ft. to 156 ft. Gage 250  
" Diam. from ft. to ft. Gage  
" Diam. from ft. to ft. Gage

(6) PERFORATIONS:

Perforated? ☒ Yes ☐ No

Type of perforator used FACTORY LUVERD

Size of perforations 3 in. by 1/8 in.  
2304 perforations from 60 ft. to 156 ft.  
perforations from ft. to ft.  
perforations from ft. to ft.

(7) SCREENS:

Well screen installed? ☐ Yes ☒ No

Manufacturer's Name  
Type Model No.  
Diam. Slot size Set from ft. to ft.  
Diam. Slot size Set from ft. to ft.

(8) WELL TESTS:

Drawdown is amount water level is  
lowered below static level

Was a pump test made? ☐ Yes ☐ No If yes, by whom?

Yield: 550 gal./min. with 90 ft. drawdown after 12 hrs.

RECEIVED BY OWRD

Bailer test gal./min. with ft. drawdown after hrs.

Artesian flow none g.p.m.

Temperature of water 63 Depth artesian flow encountered ft.

(9) CONSTRUCTION:

Well seal—Material used cement grout  
Seal from top of surface to 18 ft.  
Diameter of well bore to bottom of seal 30 in.  
Diameter of well bore below seal 30 in.  
Number of sacks of cement used in well seal 60 sacks  
How was cement grout placed? poured

SALEM, OR

Was a drive shoe used? ☐ Yes ☒ No Plugs Size: location

Did any strata contain unusable water? ☐ Yes ☒ No

Type of water? depth of strata

Method of sealing strata off

Was well gravel packed? ☒ Yes ☐ No Size of gravel: 3/8

Gravel placed from 18 ft. to 156 ft.

(10) LOCATION OF WELL:

County HARNEY Driller's well number #1  
SE 1/4 NE 1/4 Section 9 T. 255 R. 31 E W.M.  
Bearing and distance from section or subdivision corner

(11) WATER LEVEL: Completed well.

Depth at which water was first found 32 ft.  
Static level 8 ft. below land surface. Date 7/25/79  
Artesian pressure lbs. per square inch. Date

(12) WELL LOG: Diameter of well below casing 30"

Depth drilled 205 ft. Depth of completed well 156 ft.

Formation: Describe color, texture, grain size and structure of materials;  
and show thickness and nature of each stratum and aquifer penetrated,  
with at least one entry for each change of formation. Report each change in  
position of Static Water Level and indicate principal water-bearing strata.

MATERIAL	From	To	SWL
top soil	0	4	
tan sand	4	10	
tan clay	10	32	
tan sandstone	32	34	
sand	34	40	
grey clay	40	52	
black sand	52	56	
green clay	56	70	
sandstone, coarse	70	89	
claystone	89	93	
hard tan claystone	93	94	
course sand	94	97	
claystone	97	120	
soft sandy clay	120	143	
tan claystone	143	150	
course sand	150	155	
hard fine sandstone	155	160	
green claystone	160	169	
green clay	169	205	

Work started 7/24 1979 Completed 7/25 1979

Date well drilling machine moved off of well 7/26 1979

Drilling Machine Operator's Certification:

This well was constructed under my direct supervision.  
Materials used and information reported above are true to my  
best knowledge and belief.

[Signed] Date 7/25, 1979

Drilling Machine Operator's License No. 1035

Water Well Contractor's Certification:

This well was drilled under my jurisdiction and this report is  
true to the best of my knowledge and belief.

Name WESTERN WATER WELLS INC.  
(Person, firm or corporation) (Type or print)

Address P.O. BOX 294 BURNS, OREGON 97720

[Signed] Date 7/25, 1979

Contractor's License No. 659 Date 7/25, 1979



# HARN 1116



Oregon Water Resources Department  
725 Summer Street NE, Suite A  
Salem Oregon 97301  
(503) 986-0900  
www.wrd.state.or.us

## Application for Well ID Number

RECEIVED

JAN 20 2016

WATER RESOURCES DEPT  
SALEM, OREGON

*Do not complete if the well already has a Well Identification Number.*

### I. OWNER INFORMATION

Current Owner Name (please print): Travis L. & Kelly R. Singhose

Mailing Address: 29327 Weaver Springs Road

City, State, Zip: Burns, OR 97720-9403

Mail Well ID Tag to: ☒ SAME AS ABOVE ☐ In Care Of (C/O)

Name & Address:

City, State, Zip:

RECEIVED BY OWRD

JUN 16 2016

SALEM, OR

### II. WELL LOCATION INFORMATION (Please fill out as completely as possible)

Township: 25 S (North / South) Range: 31 E (East / West) Section: 9

Tax Lot: 1400 County Harney SE 1/4 NE 1/4

GPS Coordinates: 43.421296, -119.001333

Street Address of Well, City:

If the property had a different street address in the past:

RECEIVED BY OWRD

DEC 26 2017

### III. GENERAL WELL INFORMATION (Please fill out as completely as possible)

Use of Well (domestic, irrigation, commercial, industrial, monitoring): Irrigation

Date Well Constructed (or property built): 7/25/1979 Total Well Depth: 205' Casing Diameter: 16"

Owner at time the well was constructed (if known): McAllister / Blackburn

Other Information: HARN 1116 - Well # 1

SALEM, OR

SUBMITTED BY (please print): John A. Short / Water Right Services, LLC

PHONE: 541-389-2837

EMAIL &/or FAX: johnshort@usa.com

Send application to: Oregon Water Resources Department 725 Summer St NE, Suite A, Salem, Oregon 97301; or fax to (503) 986-0902. Applications are processed in the order they are received, and Well ID Numbers are mailed within 4-5 business days.

For Official Use Only by the Oregon Water Resources Department:

Received Date:

1-20-16

Well Log Number:

HARN 1116

Well Identification #:

L-121031

Last Update: 4/30/14

Well I.D. Number/2

RECEIVED

WCC

JAN 04 2018

OWRD

12819



## NOTICE TO WATER WELL CONTRACTOR

The original and first copy of this report are to be filed with the

WATER RESOURCES DEPARTMENT  
SALEM, OREGON 97310  
within 30 days from the date  
of well completion.

RECEIVED

AUG 3 - 1979

## WATER WELL REPORT

STATE OF OREGON

(Please type or print)

WATER RESOURCES DEPT (Do not write above this line)

RECEIVED

State Well No. 253E-9ad

State Permit No. Hann. 1177

## (1) OWNER: SALEM, OREGON

Name J.W. McALLISTER & JETT C. BLACKBURN  
Address 771 PONDEROSA VILLAGE  
BURNS, OREGON 97720

## (2) TYPE OF WORK (check):

New Well ☒ Deepening ☐ Reconditioning ☐ Abandon ☐

If abandonment, describe material and procedure in Item 12.

## (3) TYPE OF WELL:

Rotary ☒ Driven ☐  
Cable ☐ Jetted ☐  
Dug ☐ Bored ☐

## (4) PROPOSED USE (check):

Domestic ☐ Industrial ☐ Municipal ☐  
Irrigation ☒ Test Well ☐ Other ☐

## (5) CASING INSTALLED:

16" Diam. from +1 ft. to 156 ft. Gage .312  
" Diam. from ft. to ft. Gage  
" Diam. from ft. to ft. Gage

## (6) PERFORATIONS:

Perforated? ☒ Yes ☐ No.

Type of perforator used LUVERED

Size of perforations 3 in. by 1/8 in.  
3840 perforations from 60 ft. to 156 ft.  
perforations from ft. to ft.  
perforations from ft. to ft.

## (7) SCREENS:

Well screen installed? ☐ Yes ☒ No

Manufacturer's Name  
Type Model No.  
Diam. Slot size Set from ft. to ft.  
Diam. Slot size Set from ft. to ft.

## (8) WELL TESTS:

Drawdown is amount water level is lowered below static level

Was a pump test made? ☐ Yes ☒ No If yes, by whom?

Yield: 550 gal./min. with 140 ft. drawdown after 8 hrs.

Ball test gal./min. with ft. drawdown after hrs.

Artesian flow NONE g.p.m. JUN 16 2016

Temperature of water 63 Depth artesian flow encountered ft.

## (9) CONSTRUCTION:

SALEM, OR

Well sealed from land surface to 18 ft.

Diameter of well bore to bottom of seal 30 in.

Diameter of well bore below seal 30 in.

Number of sacks of cement used in well seal 60 sacks

How was cement grout placed? POURED

Was a drive shoe used? ☐ Yes ☒ No Plugs Size: location ft.

Did any strata contain unusable water? ☐ Yes ☒ No

Type of water? depth of strata

Method of sealing strata off

Was well gravel packed? ☒ Yes ☐ No Size of gravel: 3/88

Gravel placed from 18 ft. to 156 ft.

## (10) LOCATION OF WELL:

County HARNEY Driller's well number #2  
SE 1/4 NE 1/4 Section 9 T. 25S R. 31E W.M.  
Bearing and distance from section or subdivision corner

## (11) WATER LEVEL: Completed well.

Depth at which water was first found 12 ft.  
Static level 12 ft. below land surface. Date 7/29/79  
Artesian pressure NONE lbs. per square inch. Date

## (12) WELL LOG: Diameter of well below casing 30"

Depth drilled 165 ft. Depth of completed well 156 ft.

Formation: Describe color, texture, grain size and structure of materials; and show thickness and nature of each stratum and aquifer penetrated, with at least one entry for each change of formation. Report each change in position of Static Water Level and indicate principal water-bearing strata.

MATERIAL	From	To	SWL
top soil	0	4	
fine sand	4	14	
tan claystone	14	24	
sand&sandstone	24	36	
gray clay	36	40	
gray sandstone	40	54	
green claystone	54	72	
soft sandy claystone	72	100	
green sandstone	100	107	
hard cemented gravel	107	109	
soft sandstone& gravel	109	116	
hard sandy claystone	116	122	
sandstone & gravel	122	124	
sandy claystone	124	129	
soft green sandstone			
&medium gravel	129	137	
green sand & sandstone	137	150	
green clay	150	165	

Work started 7/26 1979 Completed 7/28 1979

Date well drilling machine moved off of well 7/28 1979

## Drilling Machine Operator's Certification:

This well was constructed under my direct supervision. Materials used and information reported above are true to my best knowledge and belief.

(Signed) [Signature] Date 7/30, 1979  
(Drilling Machine Operator)

Drilling Machine Operator's License No. 1035

## Water Well Contractor's Certification:

This well was drilled under my jurisdiction and this report is true to the best of my knowledge and belief.

WESTERN WATER WELLS INC.  
Name (Person, firm or corporation) (Type or print)

Address P.O. BOX 294 BURNS, OREGON 97720

(Signed) [Signature] (Water Well Contractor)

Contractor's License No. 659 Date 7/30, 1979

(USE ADDITIONAL SHEETS IF NECESSARY)

SP45658-119

12819



# HARN 1118



Oregon Water Resources Department  
725 Summer Street NE, Suite A  
Salem Oregon 97301  
(503) 986-0900  
www.wrd.state.or.us

## Application for Well ID Number

RECEIVED

JAN 20 2016

*Do not complete if the well already has a Well Identification Number.*

### I. OWNER INFORMATION

Current Owner Name (please print): Travis L. & Kelly R. Singhose

Mailing Address: 29327 Weaver Springs Road

City, State, Zip: Burns, OR 97720-9403

Mail Well ID Tag to: ☒ SAME AS ABOVE ☐ In Care Of (C/O)

Name & Address:

City, State, Zip:

WATER RESOURCES DEPT  
SALEM, OREGON

RECEIVED BY OWRD

JUN 16 2016

SALEM, OR

### II. WELL LOCATION INFORMATION (Please fill out as completely as possible)

Township: 25 S (North / South) Range: 31 E (East / West) Section: 9

Tax Lot: 1500 County: Harney NE 1/4 SE 1/4

GPS Coordinates: 43.413888, -119.005048

Street Address of Well, City:

If the property had a different street address in the past:

RECEIVED BY OWRD

DEC 26 2017

### III. GENERAL WELL INFORMATION (Please fill out as completely as possible)

Use of Well (domestic, irrigation, commercial, industrial, monitoring): Irrigation

Date Well Constructed (or property built): 7/31/1979 Total Well Depth: 180' Casing Diameter: 16"

Owner at time the well was constructed (if known): McAllister / Blackburn

Other Information: HARN 1118 - Well # 3

SALEM, OR

SUBMITTED BY (please print): John A. Short / Water Right Services, LLC

PHONE: 541-389-2837

EMAIL &/or FAX: johnshort@usa.com

Send application to: Oregon Water Resources Department 725 Summer St NE, Suite A, Salem, Oregon 97301; or fax to (503) 986-0902. Applications are processed in the order they are received, and Well ID Numbers are mailed within 4-5 business days.

For Official Use Only by the Oregon Water Resources Department:

Received Date:

1-20-16

Well Log Number:

HARN 1118

Well Identification #:

L-121032

Last Update: 4/30/14

Well I.D. Number/2

RECEIVED

JAN 04 2018

OWRD

WCC

12819



## NOTICE TO WATER WELL CONTRACTOR

The original and first copy of this report  
are to be filed with the

HARN 1118

## WATER WELL REPORT

WATER RESOURCES DEPARTMENT

SALEM, OREGON 97310

within 30 days from the date  
of well completion

AUG 3 - 1979

STATE OF OREGON

(Please type or print)

WATER RESOURCES DEPT (Do not write above this line)

State Well No.

25s/31E-9dd

State Permit No.

1

SALEM, OREGON

## (1) OWNER:

Name J.W. McALLISTER &amp; JETT C. BLACKBURN

Address 771 PONDEROSA VILLAGE

BURNS, OREGON 97720

## (2) TYPE OF WORK (check):

New Well ☒ Deepening ☐ Reconditioning ☐ Abandon ☐

If abandonment, describe material and procedure in Item 12.

## (3) TYPE OF WELL:

Rotary ☒ Driven ☐  
Cable ☐ Jetted ☐  
Dug ☐ Bored ☐

## (4) PROPOSED USE (check):

Domestic ☐ Industrial ☐ Municipal ☐  
Irrigation ☒ Test Well ☐ Other ☐

## CASING INSTALLED:

Threaded ☐ Welded ☒

16" Diam. from +1 ft. to 168 ft. Gage .312

" Diam. from ft. to ft. Gage

" Diam. from ft. to ft. Gage

## PERFORATIONS:

Perforated? ☒ Yes ☐ No.

Type of perforator used Luered

Size of perforations 3 in. by 1/8 in.

3840 perforations from 72 ft. to 168 ft.

perforations from ft. to ft.

perforations from ft. to ft.

perforations from ft. to ft.

## (7) SCREENS:

Well screen installed? ☐ Yes ☒ No

Manufacturer's Name

Type Model No.

Diam. Slot size Set from ft. to ft.

Diam. Slot size Set from ft. to ft.

## (8) WELL TESTS:

Drawdown is amount water level is lowered below static level

Was a pump test made? ☐ Yes ☒ No If yes, by whom?

Yield: 490 gal./min. with 145 ft. drawdown after 8 hrs.

" " " " " "

" " " " " "

" " " " " "

" " " " " "

" " " " " "

" " " " " "

" " " " " "

" " " " " "

" " " " " "

" " " " " "

" " " " " "

" " " " " "

" " " " " "

" " " " " "

" " " " " "

" " " " " "

" " " " " "

" " " " " "

" " " " " "

" " " " " "

" " " " " "

" " " " " "

" " " " " "

" " " " " "

" " " " " "

" " " " " "

" " " " " "

" " " " " "

" " " " " "

## (10) LOCATION OF WELL:

County HARNEY Driller's well number #3

SE 1/4 SE 1/4 Section 9 T. 25S R. 31E W.M.

Bearing and distance from section or subdivision corner

## (11) WATER LEVEL: Completed well.

Depth at which water was first found 19 ft.

Static level 6 ft. below land surface. Date 7/31/79

Artesian pressure none lbs. per square inch. Date

## (12) WELL LOG:

Diameter of well below casing 30

Depth drilled 180 ft. Depth of completed well 168 ft.

Formation: Describe color, texture, grain size and structure of materials;  
and show thickness and nature of each stratum and aquifer penetrated,  
with at least one entry for each change of formation. Report each change in  
position of Static Water Level and indicate principal water-bearing strata.

MATERIAL	From	To	SWL
top soil	0	4	
tan sand	4	8	
tan claystone	8	19	
green claystone	19	32	
tan clay	32	38	
gray clay	38	63	
green sandstone	63	78	
tan claystone	78	80	
sandstone & gravel	80	90	
sandy claystone	90	99	
green sand	99	104	
green claystone	104	110	
sandstone & gravel	110	112	
sandy claystone	112	117	
fractured claystone	117	124	
sandstone & gravel	124	130	
sand & gravel	130	146	
sandy claystone	146	152	
sand & gravel	152	165	
green clay	165	180	

Work started 7/30 1979 Completed 7/31 1979

Date well drilling machine moved off of well 7/31 1979

## Drilling Machine Operator's Certification:

This well was constructed under my direct supervision.  
Materials used and information reported above are true to my  
best knowledge and belief.

[Signed] *James B. Burr* Date 7/31, 1979

(Drilling Machine Operator)

Drilling Machine Operator's License No. 1035

## Water Well Contractor's Certification:

This well was drilled under my jurisdiction and this report is  
true to the best of my knowledge and belief.

Name WESTERN WATER WELLS, INC.

(Person, firm or corporation) (Type or print)

Address P.O. BOX 294 BURNS, OREGON 97720

[Signed] *James B. Burr* (Water Well Contractor)

Contractor's License No. 659 Date 7/31, 1979







# HARN 1128



Oregon Water Resources Department  
725 Summer Street NE, Suite A  
Salem Oregon 97301  
(503) 986-0900  
www.wrd.state.or.us

## Application for Well ID Number

RECEIVED

JAN 20 2016

*Do not complete if the well already has a Well Identification Number.*

### I. OWNER INFORMATION

WATER RESOURCES DEPT  
SALEM, OREGON

Current Owner Name (please print): Travis L. & Kelly R. Singhose

Mailing Address: 29327 Weaver Springs Road

City, State, Zip: Burns, OR 97720-9403

Mail Well ID Tag to: ☒ SAME AS ABOVE ☐ In Care Of (C/O)

Name & Address:

City, State, Zip:

RECEIVED BY OWRD

DEC 26 2017

SALEM, OR

### II. WELL LOCATION INFORMATION (Please fill out as completely as possible)

Township: 25 S (North / South) Range: 31 E (East / West) Section: 16

Tax Lot: 3000 County: Harney NW 1/4 NE 1/4

GPS Coordinates: 43.406627, -119.007775

Street Address of Well, City:

If the property had a different street address in the past:

### III. GENERAL WELL INFORMATION (Please fill out as completely as possible)

Use of Well (domestic, irrigation, commercial, industrial, monitoring): Irrigation

Date Well Constructed (or property built): 8/10/1976 Total Well Depth: 142' Casing Diameter: 16"

Owner at time the well was constructed (if known): Clemens

Other Information: HARN 1128 - Well # 5

SUBMITTED BY (please print): John A. Short / Water Right Services, LLC

PHONE: 541-389-2837

EMAIL &/or FAX: johnshort@usa.com

Send application to: Oregon Water Resources Department 725 Summer St NE, Suite A, Salem, Oregon 97301; or fax to (503) 986-0902. Applications are processed in the order they are received, and Well ID Numbers are mailed within 4-5 business days.

For Official Use Only by the Oregon Water Resources Department:

Received Date:

1-20-16

Well Log Number:

HARN 1128

Well Identification #:

L-121034

RECEIVED BY OWRD

Last Update: 4/30/14

Well ID Number/2

WCC

JAN 04 2018

OWRD

JUN 16 2016

SALEM, OR

12819



## SMITH Tamera L \* WRD

---

**From:** johnshort@usa.com  
**Sent:** Tuesday, January 09, 2018 9:31 AM  
**To:** SMITH Tamera L \* WRD  
**Subject:** Re: Travis Singhose RA Estimate Application

Thank you, Tamera. We do NOT want to do RA.

Thanks,  
John

John A. Short CCB# 197121  
541-389-2837

Water Right Services, LLC  
PO Box 1830  
Bend, OR 97709  
[johnshort@usa.com](mailto:johnshort@usa.com)  
[oregonwater.us](http://oregonwater.us)

On Jan 9, 2018, at 9:07 AM, SMITH Tamera L \* WRD <[Tamera.L.Smith@oregon.gov](mailto:Tamera.L.Smith@oregon.gov)> wrote:

Good morning, John ☺

It has just been discovered, that, buried within the Transfer application T-12819, was an RA estimate application.

Does Travis still want to go with the RA?

If so, the Department would need to get a check for \$125. (I haven't found verification of receipt of such funds.)

Please advise.

Have an awesome day!

Thanks,

\*\*\*\*\*

**Tamera Smith** | Natural Resource Specialist, Restoration Program Technician

**Water Resources Department** | 725 Summer St. NE, Suite A | Salem, Oregon 97301

Ph: 503.986.0898

Email: [tamera.l.smith@oregon.gov](mailto:tamera.l.smith@oregon.gov) | Web: [Oregon.gov/owrd](http://Oregon.gov/owrd)

\*\*\*\*\*





OREGON WATER RESOURCES DEPARTMENT  
CERTIFICATE REIMBURSEMENT AUTHORITY  
ESTIMATE APPLICATION

em'd  
John  
Short  
11/9/18

ORS 536.055 authorizes the Oregon Water Resources Department to expedite or expedite processes voluntarily requested under the agreement.

The purpose of this application is to obtain estimates of the cost and time required Certificate Request. A separate estimate application is required for each application transfer number. There is a non-refundable application fee of \$125.00 per request.

REQUEST	TYPE	FILE NUMBER
<input checked="" type="checkbox"/>	Certificate Request	Application Number <u>G-16670</u> Permit Number <u>G-16217</u> Transfer Number/Permit Amendment (if applicable) _____

Applicant Information		Applicant's Representative/Contact
Name:	<u>Travis Singhose</u>	<u>Water Right Services, LLC / John A. Short</u>
Address:	<u>29327 Weaver Springs Ln</u> <u>Burns, OR 97720-9403</u>	<u>PO Box 1830</u> <u>Bend, OR 97709-1830</u>
Phone:	_____	<u>541-389-2837</u>
Fax:	_____	_____
E-Mail Address:	_____	<u>johnshort@usa.com</u>

I certify that I (check one):

- ☒ have previously filed a Claim of Beneficial Use  
☐ am attaching the Claim of Beneficial Use with this request and have included the appropriate claim fee.

I understand the following:

- That upon receipt of my non-refundable application fee in the amount of \$ 125.00, OWRD will, within fourteen (14) days, notify me in writing of the estimates of cost and time frame for the expedited service.
- That this fee covers the reimbursement authority staff to evaluate and provide the estimate for processing of the request.
- That upon receiving the estimate I may agree or decline to enter into a formal contract to pay the estimated cost in advance to initiate the expedited service.
- An incomplete or inaccurate Claim of Beneficial Use may delay the process and increase the cost to process my request.
- Expedited processing does not guarantee a favorable review of my request.
- Send completed Application and payment to:

Oregon Water Resources Department  
Certificate Reimbursement Authority Program  
725 Summer St. NE, Suite A  
Salem, OR 97301-1271

RECEIVED

APR 25 2016

OWRD

RECEIVED BY OWRD

I certify that I am the (check one):

- ☒ Applicant ☐ Applicant's Representative ☐ Other (Please specify) \_\_\_\_\_

Name: Travis L. Singhose

DEC 26 2017

Signature: Travis Singhose

SALEM, OR

OWRD USE ONLY: Reimbursement Authority Number: R12 \_\_\_\_\_ 17



# Regular Permanent Water Right Transfer Application Checklist

Checked by Scott CSG Date 6/17/16

(If OK, check box to left; if not, fill in the blank)

- ☒ 1. Page 1 of application: Are all attachments that have been checked actually included?  
If not, what is missing? Land use form

- ☒ 2. Are fees included and correct? Fee paid: \$3100  
If not, the correct fee would be: \$4100, so the amount missing is: \$1000

Certs & acres involved:

Changes: \_\_\_\_\_

# cfs involved: \_\_\_\_\_

Source: \_\_\_\_\_

- If a Substitution (see Page 5 of application)

Base fee for 1 well (POA)		\$725.00
Number of additional wells =		x \$350.00 =
Total =		

- If a Government Action POD change (see: Page 5): NO CHARGE

- If any other type of "regular permanent" transfer:

Base fee for one water right, one change and first cfs =		\$1,000.00
# of additional water rights beyond the first (see Part 4 of application) =	<u>1</u>	x \$450.00 = <u>\$450</u>
Additional fee for groundwater staff review if any number of changes to well location(s), additional well(s) or change from SW diversion point to a well =		\$350.00 <u>\$350</u>
1 or 2 additional TYPEs of change* (see Page 5 of application) =	<u>1</u>	x \$800.00 = <u>\$800</u>
If Place of Use or Character of Use change and transfer involves more than 1 cfs (based on primary acres x rate), # cfs or fraction above the first cfs =	<u>5</u>	x \$300.00 = <u>\$1500</u>
<b>HINT: Total cfs on WR (÷) total # acres on WR (x) # acres involved in transfer = # cfs involved in transfer</b>		
Sub-total =		<u>\$4100</u>
If a letter from ODFW endorsing this as a "fish-friendly" transfer is included, multiply sub-total by 0.50 =		
Total = sub-total minus 50% "fish-friendly" reduction, if applicable =		

\*NOTE: [POD/APOD, POA/APOA, SW to GW, Gov Action] are all counted as one type  
POU is counted as one type  
[USE or (Supplemental to Primary)] are counted as one type

RECEIVED BY OWRD

DEC 26 2017

SALEM, OR

- ☒ 3. Page 3 of application: Have all the applicants listed at the top of the page signed?  
If no, whose signature is missing? Kelly Singhose

- ☒ 4. Are all listed certificates or permits shown by WRIS as non-cancelled?  
If no, which are cancelled? \_\_\_\_\_  
For each cancelled certificate, if there has been a remaining right certificate issued that covers the lands in the left side of Table 2, list its number \_\_\_\_\_ and check the #4 box at left on this checklist.

- ☒ 5. If any certificate is in the name of a "district", is a Supplemental Form D from that district enclosed?  
☒ N/A ☐ Form D needed from \_\_\_\_\_ (district)

6. If all #1-#5 boxes on this checklist are checked (with no remaining deficiencies identified), accept the application and assign it a numbered transfer folder. Put this check sheet in the transfer folder. If #1, #2, #3, #4 or #5 on this checklist is deficient, the application cannot be accepted. It should be returned and the deficiencies listed in the "staff" section at the bottom of Application Page 1, unless the applicant or agent can resolve the deficiencies within 2-3 days.





Oregon Water Resources Department  
Transfer Fee Calculation for Permanent (Non-District) Transfer

[Main](#)   [Help](#)  
[Return](#)   [Contact Us](#)

Effective Date: 7/1/2013

Fee Calculation

Base Fee (Includes one type of change to one water right for up to 1 cfs)

\$1,000.00

Fill in information below-- Check each box that applies.

Types of Change Proposed:

- ☒ Place of Use  
☒ Point of Diversion (POD)/Appropriation (POA); and/or Additional POD/POA; and/or SW POD to GW POD  
☐ Character of Use

\$800.00

Enter total number of water rights included in transfer. 

\$450.00

☒ Check this box if you propose to add or change a well, or change from a surface water POD to a well.

\$350.00

☐ Check this box if you propose to change the place of use or character of use for a NON-irrigation right.

☒ Check this box if you propose to change the place of use or character of use for an irrigation right.

Enter the following for the primary certificates on the land included in the transfer.

(If a supplemental certificate also covers the same land as an included primary right, only list the primary.)

Certificate #	Total acres in the water right	# of acres to be transferred	Total cfs in the water right certificate	OR If certificate does not list cfs, enter 1/___ cfs per acre	Transfer cfs
55574	120	120	1.5		1.5
82391	343	343	4.29		4.29

Total Transfer CFS(rounded up to the next whole cfs): 6.00

\$1,500.00

Subtotal:

\$4,100.00

Check each box that applies.

- ☐ The transfer is necessary to complete a project funded by the Oregon Watershed Enhancement Board (OWEB) under ORS 541.932.  
☐ The transfer is endorsed in writing by ODFW as a change that will result in a net benefit to fish and wildlife habitat.

Discount:

Transfer Fee:

\$4,100.00

[Return to Edit](#)   [Clear](#)

RECEIVED BY OWRD

DEC 26 2017

SALEM, OR





# Oregon

Kate Brown, Governor

## Water Resources Department

North Mall Office Building  
725 Summer St NE, Suite A  
Salem, OR 97301  
Phone (503) 986-0900  
Fax (503) 986-0904  
[www.wrd.state.or.us](http://www.wrd.state.or.us)

June 17, 2016

Travis and Kelly Singhose  
29327 Weaver Springs Rd  
Burns, OR 97720-9403

Dear Travis and Kelly Singhose:

The Water Resources Department has received your Application for Water Right Transfer. At this time however, we are unable to accept your application because the minimum filing requirements have not been met according to the Oregon Administrative Rules (OAR 690-380-3000, -3050, and -3100).

We are hereby returning the incomplete application and the fees submitted. Please return the application with the required information and fees noted on the enclosed checklist so the Department may begin processing your application in a timely manner.

Should you have any questions, please contact Water Right Help Services by phone at 503-986-0801.

Sincerely,

Scott  
Customer Service Group

Cc: OWRD Fiscal

RECEIVED BY OWRD  
RECEIVED BY OWRD

DEC 26 2017

SALEM, OR





*We are returning your Transfer Application form for the following reason(s):*

☐ The application fee insufficient. Total is \$4100. Please remit an additional \$1000. See attached fee calculation sheet.

✓ ☒ Land Use form not enclosed. This is required because you did not meet **all** the requirements for exemptions.

☐ Additional signature required. *emailing Sarah*

☐ Other: Please ensure that on both "Authorized" sections of the "Table 2 Description of Changes to Water Right Certificate" are completed.

*This review is based only on the completeness of your application(s). Any determination of water availability, compliance or any other water related issues has not been made. Fees may change.*

RECEIVED BY OWRD

DEC 26 2017

SALEM, OR