

T-13766

Temporary - DROUGHT

T-13766

Name Golden Rule Farms, Inc.Address P.O. Box 255
Christmas Valley, OR 97641
goldenrulefarms@gmail.comChange in POV, POA, APOADate Filed 7-9-2021Initial notice date 7-27-2021DPD issued date PD issued date PD notice date Date of FO 7-28-2021 Vol 121 Page 210C-Date COBU due date COBU Received date Certificate issued

DESCRIPTION OF WATER RIGHT(s)

Name of Stream A WellTrib. of Malheur Lake BasinUse Irrigation County HarneyQuantity of water (CFS) No. of Acres Name of ditch App# G-6734 Per # G-6264 Cert # 90408 PR Date 11/22/1974App# G-9195 Per # G-8550 Cert # 90409 PR Date 4/9/1979App# Per # Cert # PR Date Date App# Per # Cert # PR Date App# Per # Cert # PR Date

FEES PAID

Date 7-9-2021 Amount \$250.⁰⁰ Receipt # 135804

FEES REFUNDED

Amount Receipt # Assignments: Irrigation District Agent All Points Engineering and Surveying, Inc. - scott@apeands.comCWRE CC's list Harney County☐ - Oversized map - Location



Oregon Water Resources Department
725 Summer Street NE, Suite A
Salem, Oregon 97301-1266
(503) 986-0900
www.wrd.state.or.us

Watermaster Review Form: Water Right Transfer

Transfer Application: T-13766

Review Due Date: _____

Applicant Name: Golden Rule Farms, Inc.

Proposed Changes: ☒ POU ☐ POD ☒ POA ☐ USE ☐ OTHER

Reviewer(s): JR Johnson

Date of Review: Jul. 22, 2021

1. Do you have evidence that the right has not been used in the last 5 years and that the presumption of forfeiture would not likely be rebuttable? ☐ Yes ☒ No If "yes", attach evidence (e.g. dated aerial photo showing pavement or building on the land for >5 yrs.)
2. Is there a history of regulation on the source that serves this (or these) right(s) that has involved the transferred right(s) and downstream water rights? ☐ Yes ☒ No
Generally characterize the frequency of any regulation or explain why regulation has not occurred: _____
3. Have headgate notices been issued for the source that serves the transferred right(s)?
☐ Yes ☒ No ☐ Records not available.
4. In your estimation, after the proposed change would distribution of water for the right(s) result in regulation of other water rights that would not have occurred if use under the original right(s) was/were maximized?
☐ Yes ☐ No If "Yes", explain: I don't know.
5. In your estimation, if the proposed change is approved, are there upstream water rights that would be affected? ☐ Yes ☐ No If "Yes", describe how the rights would be affected and list the rights most affected: I don't know.
6. Check here ☐ if it appears that downstream water rights benefit from return flows resulting from the current use of the transferred right(s)? If you check the box, generally characterize the locations where the return flows likely occur and list the water rights that benefit most:
_____. ☒ N/A
7. For POD changes and instream transfers, check here ☐ if there are channel losses between the old and new PODs or within the proposed instream reach? If you check the box, describe and, if possible, estimate the losses: _____. ☒ N/A
8. For instream transfers that propose protection of a reach beyond the mouth of the source stream: ☒ N/A Would the quantity be measureable into the receiving stream consistent with OAR 690-077-0015(8)? ☐ Yes ☐ No
9. For POU changes: ☐ N/A Is it likely the original place of use would continue to receive water from the same source? ☐ Yes ☒ No If "Yes", explain:

10. For POU or USE changes: ☐ N/A In your best judgment, would use of the existing right at "full face value," result in the diversion of more water than can be used beneficially and without waste? ☐ Yes ☒ No If "Yes", explain: _____
11. Are there other issues not identified through the above questions that should be considered in determining whether the change "can be effected without injury to other rights"?
☒ Yes ☐ No If "Yes", explain: Location is within the GHVGAC.
12. What alternatives may be available for addressing any issues identified above: _____
13. Do conditions need to be included in the transfer order to avoid enlargement of the right or injury to other rights? ☐ No ☒ Yes, as checked below:
- ☐ A Headgate should be required prior to diverting water.
 - ☒ Measurement Devices for POD or POA: (if this condition is selected, also fill in the top sections of page 3)
 - a. *Before water use may begin under this order, the water user shall install a totalizing flow meter*, or, with prior approval of the Director, another suitable measuring device, ☒ at each point of diversion/appropriation (new and existing) or ☐ at each new point of diversion/appropriation.*
 - b. *The water user shall maintain the meters or measuring devices in good working order.*
 - c. *The water user shall allow the Watermaster access to the meters or measuring devices; provided however, where the meters or measuring devices are located within a private structure, the Watermaster shall request access upon reasonable notice.*
 - ☐ Reservoir water use measurement: (if this condition is selected, also fill in the top sections of page 3)
 - a. *Before water use may begin under this order, the water user shall install staff gages*, or, with prior approval of the Director, other suitable measuring devices, that measure the entire range and stage between empty and full in each reservoir. Staff gages shall be United States Geological Survey style.*
 - b. *Before water use may begin under this order, if the reservoir is located in channel, weirs or other suitable measuring devices must be installed upstream and downstream of the reservoir, and, an adjustable outlet valve must be installed. The water user shall maintain such devices in good working order. A written waiver may be obtained, if in the judgment of the Director, the installation of weirs or other suitable measuring devices, or the adjustable outlet valve, will provide no public benefit.*

* The following alternative device(s) should be substituted for the bold, underlined device in the above selected condition:

- | | |
|---|--|
| <input type="checkbox"/> Weir | <input type="checkbox"/> Submerged Orifice |
| <input type="checkbox"/> Parshall Flume | <input type="checkbox"/> Flow Restrictor |
| <input type="checkbox"/> Other: _____ | |

Oregon Water Resources Department

Measurement Condition Information for the Applicant

(to be sent with the Draft Preliminary Determination or Final Order)

Transfer #: T-13766

☒ In order to avoid enlargement of the right or injury to other rights, a totalizing flowmeter will be required to be installed **prior to diversion of water**, as a condition of this transfer:

- ☒ at each point of diversion/appropriation (new and existing) **or**
☐ at each new point of diversion/appropriation.

For additional information, or to obtain approval of a different type of measurement device, the applicant should contact the area Watermaster:

Watermaster name: JR JohnsonDistrict: 10Address: 450 N Buena VistaCity/State/Zip: Burns, OR 97720Phone: 541 573 2764Email: jr.johnson@wrdd.state.or.us

Note: If a device other than the one specified in the Preliminary Determination or Final Order is approved by the Watermaster, fill out and mail the form below to the Salem office.

Approval of an Alternate Measurement Device

T-_____

(to be filled out after consultation with the applicant, or after a site visit)

On behalf of the Director, I authorize use of the following suitable **alternate measurement device**:

Watermaster signature_____
District_____
Date

If this form is used for approval of an alternative measurement device, it must be mailed to:

Oregon Water Resources Department
 725 Summer Street NE, Suite A
 Salem, OR 97301-1266



Oregon
Kate Brown, Governor

Water Resources Department

725 Summer St NE, Suite A

Salem, OR 97301

(503) 986-0900

Fax (503) 986-0904

July 28, 2021

GOLDEN RULE FARMS INC.
PO BOX 255
CHRISTMAS VALLEY, OR 97641

REFERENCE: Temporary Drought Transfer Application T-13766

Enclosed is a copy of the final order approving your TEMPORARY DROUGHT water right transfer application.

The temporary change shall be effective upon issuance of this final order. Please note, the use shall revert back to the original authorized place of use at the **end of the 2021 irrigation season** or the end of the Governor's declared drought, whichever occurs first.

If you have any questions related to the approval of this transfer, you may contact your caseworker, Scott Grew, by telephone at (503) 986-0890 or by e-mail at Scott.A.Grew@oregon.gov.

Sincerely,

Stacy H. Phillips
Restoration Program Technician
Transfers and Conservation Section

cc: J R. Johnson, Watermaster Dist. #10 (via email)
Scott D. Montgomery, Agent
Harney County

Enclosure

BEFORE THE WATER RESOURCES DEPARTMENT
OF THE
STATE OF OREGON

In the Matter of Transfer Application)	FINAL ORDER APPROVING AN
T-13766, Harney County)	EMERGENCY USE DROUGHT
)	TEMPORARY CHANGE IN PLACES
)	OF USE, CHANGE IN POINTS OF
)	APPROPRIATION, AND ADDITIONAL
)	POINTS OF APPROPRIATION

Authority

Oregon Revised Statute (ORS) 536.750 establishes the process in which a water right holder may submit a request to temporarily transfer the use, place of use or point of diversion of water in the event of a declaration of drought, without complying with the notice and waiting requirements under ORS 540.520. Oregon Administrative Rule (OAR) Chapter 690, Division 019 implements the statutes and provides the Department's procedures and criteria for evaluating drought transfer applications.

Applicant

GOLDEN RULE FARMS, INC.
PO BOX 255
CHRISTMAS VALLEY, OR 97641

Findings of Fact

1. On July 9, 2021, GOLDEN RULE FARMS, INC. filed an application to temporarily change the places of use, change the points of appropriation and add points of appropriation under Certificates 90408 and 90409 for the remainder of the 2021 irrigation season or the term of the Governor's declared drought, whichever is shorter. The Department assigned the application number T-13766.
2. Notice of the application for transfer was published on July 27, 2021, pursuant to OAR 690-380-4000. No comments were filed in response to the notice.
3. The portion of the first right to be temporarily transferred is as follows:
Certificate: 90408 in the name of BEVERLY SAUCY (perfected under Permit G-6264)
Use: IRRIGATION of 110.7 ACRES
Priority Date: NOVEMBER 22, 1974
Rate: 1.25 CUBIC FEET PER SECOND

This is a final order in other than a contested case. This order is subject to judicial review under ORS 183.484. Any petition for judicial review must be filed within the 60-day time period specified by ORS 183.484(2). Pursuant to ORS 536.075 and OAR 137-004-0080, you may petition for judicial review or petition the Director for reconsideration of this order. A petition for reconsideration may be granted or denied by the Director, and if no action is taken within 60 days following the date the petition was filed, the petition shall be deemed denied.

Limit/Duty: The amount of water used for irrigation, together with the amount secured under any other right existing for the same lands, is limited to a diversion of ONE-EIGHTIETH of one cubic foot per second, or its equivalent for each acre irrigated, and shall be further limited to a diversion of not to exceed 3.0 acre-feet per acre for each acre irrigated during the irrigation season of each year.

Source: FIVE WELLS within the MALHEUR LAKE BASIN

Authorized Points of Appropriation:

Twp	Rng	Mer	Sec	Q-Q	Measured Distances
25 S	31 E	WM	28	NW NE	WELL 4 - 1295 FEET SOUTH AND 2504 FEET WEST FROM THE NE CORNER OF SECTION 28
25 S	31 E	WM	28	NE NE	WELL 5 - 64 FEET SOUTH AND 985 FEET WEST FROM THE NE CORNER OF SECTION 28
25 S	31 E	WM	28	NE NE	WELL 6 - 1271 FEET SOUTH AND 2 FEET WEST FROM THE NE CORNER OF SECTION 28
25 S	31 E	WM	27	NW NW	WELL 7 - 51 FEET SOUTH AND 1030 FEET EAST FROM THE NW CORNER OF SECTION 27
25 S	31 E	WM	27	SW NW	WELL 8 - 1341 FEET SOUTH AND 1292 FEET EAST FROM THE NW CORNER OF SECTION 27

Authorized Place of Use:

IRRIGATION					
Twp	Rng	Mer	Sec	Q-Q	Acres
25 S	31 E	WM	27	NE NW	21.5
25 S	31 E	WM	27	NW NW	32.1
25 S	31 E	WM	27	SW NW	32.1
25 S	31 E	WM	27	SE NW	21.5
25 S	31 E	WM	28	NE NE	2.0
25 S	31 E	WM	28	SE NE	1.5
Total					110.7

4. Temporary Transfer Application T-13766 proposes to temporarily change the place of use of the right to:

IRRIGATION					
Twp	Rng	Mer	Sec	Q-Q	Acres
25 S	31 E	WM	33	NE NE	20.0
25 S	31 E	WM	33	NW NE	24.0
25 S	31 E	WM	33	SW NE	34.5
25 S	31 E	WM	33	SE NE	31.1
25 S	31 E	WM	33	NE NW	0.1
25 S	31 E	WM	33	SE NW	1.0
Total					110.7

5. Temporary Transfer Application T-13766 proposes to move the authorized points of appropriation and add additional points of appropriation as shown below:

Twp	Rng	Mer	Sec	Q-Q	Change	Measured Distances	Approximate distances from Authorized Wells in Miles (mi.)
25 S	31 E	WM	28	NE SE	POA	1365 FEET NORTH AND 100 FEET WEST FROM THE SE CORNER OF SECTION 28	0.5 to 0.8
25 S	31 E	WM	33	NE NW	POA	365 FEET SOUTH AND 2405 FEET WEST FROM THE NE CORNER OF SECTION 33	0.8 to 1.2
25 S	31 E	WM	33	NW NW	APOA	770 FEET SOUTH AND 1320 FEET EAST FROM THE NW CORNER OF SECTION 33	1.0 to 1.5
25 S	31 E	WM	33	NE NW	APOA	1120 FEET SOUTH AND 3695 FEET WEST FROM THE NW CORNER OF SECTION 33	1.0 to 1.5

6. The portion of the second right to be temporarily transferred is as follows:

Certificate: 90409 in the name of BEVERLY SAUCY (perfected under Permit G-8550)

Use: IRRIGATION of 35.5 ACRES

Priority Date: APRIL 9, 1979

Rate: 0.444 CUBIC FOOT PER SECOND

Limit/Duty: The amount of water used for irrigation, together with the amount secured under any other right existing for the same lands, is limited to a diversion of ONE-EIGHTIETH of one cubic foot per second, or its equivalent for each acre irrigated, and shall be further limited to a diversion of not to exceed 3.0 acre-feet per acre for each acre irrigated during the irrigation season of each year.

Source: FIVE WELLS within the MALHEUR LAKE BASIN

Authorized Points of Appropriation:

Twp	Rng	Mer	Sec	Q-Q	Measured Distances
25 S	31 E	WM	28	NW NE	WELL 4 - 1295 FEET SOUTH AND 2504 FEET WEST FROM THE NE CORNER OF SECTION 28
25 S	31 E	WM	28	NE NE	WELL 5 - 64 FEET SOUTH AND 985 FEET WEST FROM THE NE CORNER OF SECTION 28
25 S	31 E	WM	28	NE NE	WELL 6 - 1271 FEET SOUTH AND 2 FEET WEST FROM THE NE CORNER OF SECTION 28
25 S	31 E	WM	27	NW NW	WELL 7 - 51 FEET SOUTH AND 1030 FEET EAST FROM THE NW CORNER OF SECTION 27
25 S	31 E	WM	27	SW NW	WELL 8 - 1341 FEET SOUTH AND 1292 FEET EAST FROM THE NW CORNER OF SECTION 27

Authorized Place of Use:

IRRIGATION					
Twp	Rng	Mer	Sec	Q-Q	Acres
25 S	31 E	WM	28	NW NE	15.5
25 S	31 E	WM	28	NE NW	20.0
Total					35.5

7. Temporary Transfer Application T-13766 proposes to temporarily change the place of use of the right to:

IRRIGATION					
Twp	Rng	Mer	Sec	Q-Q	Acres
25 S	31 E	WM	28	NE SE	31.2
25 S	31 E	WM	28	NW SE	4.3
Total					35.5

8. Temporary Transfer Application T-13766 proposes to move the authorized points of appropriation and add additional points of appropriation as shown below:

Twp	Rng	Mer	Sec	Q-Q	Change	Measured Distances	Approximate distances from Authorized Wells in Miles (mi.)
25 S	31 E	WM	28	NE SE	POA	1365 FEET NORTH AND 100 FEET WEST FROM THE SE CORNER OF SECTION 28	0.5 to 0.8
25 S	31 E	WM	33	NE NW	POA	365 FEET SOUTH AND 2405 FEET WEST FROM THE NE CORNER OF SECTION 33	0.8 to 1.2
25 S	31 E	WM	33	NW NW	APOA	770 FEET SOUTH AND 1320 FEET EAST FROM THE NW CORNER OF SECTION 33	1.0 to 1.5
25 S	31 E	WM	33	NE NW	APOA	1120 FEET SOUTH AND 3695 FEET WEST FROM THE NW CORNER OF SECTION 33	1.0 to 1.5

Temporary Drought Transfer Review Criteria

9. Water has been used within the last five years according to the terms and conditions of the rights. There is no evidence available that would demonstrate that the rights are subject to forfeiture under ORS 540.610.
10. A pump, pipeline, and sprinkler system sufficient to use the full amount of water allowed under the existing rights are present.
11. The Governor issued an executive order on June 8, 2021, declaring a state of drought emergency in Harney County due to drought and extreme weather conditions, which is still in effect and the water right proposed for transfer is on lands included in the area covered by the drought order.

12. The proposed changes would not result in enlargement of the rights.
13. The proposed changes would not result in injury to other water rights. This finding is made through an abbreviated review recognizing that the transfer may be revoked under OAR 690-019-055(3) if injury to existing water rights is shown and cannot be mitigated to the satisfaction of the Director and injured parties.

Conclusions of Law

The temporary change in places of use, points of appropriation and additional points of appropriation proposed in Temporary Drought Transfer Application T-13766 are consistent with the requirements of ORS 536.750 and OAR 690-019-0055.

Now, therefore, it is ORDERED:

1. The temporary change in places of use, points of appropriation and additional points of appropriation proposed in Temporary Drought Transfer Application T-13766 are approved.
2. The former places of use **shall not** be irrigated as part of these water rights during the remainder of the 2021 irrigation season or until the end of the Governor's declared drought, whichever occurs first.
3. The approval of this temporary drought transfer may be revoked or modified if the Department finds the changes cause injury to any existing water right.
4. The use of water at the temporary places of use authorized by this transfer shall be in accordance with the terms and conditions of Certificates 90408 and 90409. The use shall revert to the authorized places of use at the end of the 2021 irrigation season.
5. The proposed change in places of use, points of appropriation and additional points of appropriation shall revert to the authorized places of use, points of appropriation and additional points of appropriation at the end of the 2021 irrigation season or the end of the Governor's declared drought, whichever occurs first.
6. Water use measurement conditions:
 - a. Before water use may begin under this order, the water user shall install a totalizing flow meter, or, with prior approval of the Director, another suitable measuring device, at each point of appropriation.
 - b. The water user shall maintain the meters or measuring devices in good working order.
 - c. The water user shall allow the Watermaster access to the meters or measuring devices; provided however, where the meters or measuring devices are located within a private structure, the Watermaster shall request access upon reasonable notice.

7. The use of the remaining water rights described by Certificates 90408 and 90409 shall continue to be in accordance with the terms and conditions of Certificates 90408 and 90409.

Dated in Salem, Oregon on **JUL 28 2021**

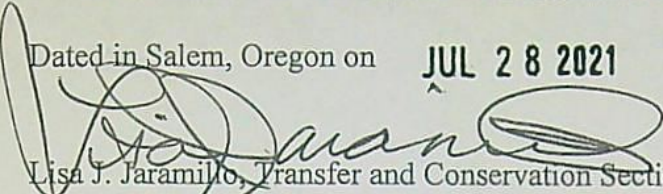
Lisa J. Jaramillo, Transfer and Conservation Section Manager, for
THOMAS MBYLER, DIRECTOR
Oregon Water Resources Department

Mailing Date: **JUL 29 2021**

DROUGHT

WATER RIGHT TRANSFER COVER SHEET

Transfer: T- 13766

Transfer Specialist: Scott

Transfer Type: Drought Transfer

Applicant: GOLDEN RULE FARMS INC. PO BOX 255 CHRISTMAS VALLEY, OR 97641 Email: _____ Phone: _____		Agent: <input type="checkbox"/> N/A SCOTT D. MONTGOMERY PO BOX 767 TERREBONNE, OR 97760 Email: _____ Phone: _____	
Irrigation District: <input type="checkbox"/> N/A Email: _____		CWRE: <input type="checkbox"/> N/A Email: _____	
Affected Local Gov'ts: <input type="checkbox"/> N/A County Of Harney Email: _____		Affected Tribal Gov't: <input type="checkbox"/> N/A UNAVAILABLE Email: _____	
Current Landowner if other than Applicant: <input type="checkbox"/> N/A Email: _____		Receiving Landowner: <input type="checkbox"/> N/A Email: _____	

Water Rights Affected

File Marked	App. File # or Decree Name	Permit	Certificate	RR/CR Needed	RR/CR Nos.
<input type="checkbox"/>	G-6734	G-6264	90408	<input type="checkbox"/> Yes <input type="checkbox"/> No	
<input type="checkbox"/>	G-9195	G-8550	90409	<input type="checkbox"/> Yes <input type="checkbox"/> No	
<input type="checkbox"/>				<input type="checkbox"/> Yes <input type="checkbox"/> No	

Key Dates & Initial Actions:

Rec'd: July 9, 2021	Proposed Action(s): POINT OF APPROPRIATION; ADDITIONAL POINT OF APPROPRIATION; PLACE OF USE	
Fees Pd: 250.00	WM District: 10	ODFW District:
Initial Public Notice: July 27, 2021	WM Review sent:	ODFW Review sent:
Acknowledgement Letter Sent <input type="checkbox"/>		GW Review sent: <input type="checkbox"/> N/A
County sent cc: of Ack Letter <input type="checkbox"/>	BOR notified (date): <input type="checkbox"/> N/A	
Newspaper quote requested:	Request for news \$ sent:	News \$ received:
Request to publish sent:	Affidavit of publication received:	Last day of publication:

Document	Drafted	Peer Review	Changes Made	Coordinator	Changes Made	Signature Bin	Signature Date
DPD	Date: _____ Initials: _____	Date: _____ Initials: _____	Date: _____ Initials: _____	Date: _____ Initials: _____	Date: _____ Initials: _____	CW Sent: _____	N/A
PD	Date: _____ Initials: _____	Date: _____ Initials: _____	Date: _____ Initials: _____	Date: _____ Initials: _____	Date: _____ Initials: _____	Date: _____	Date: _____
FO	Date: <u>7/27/21</u> Initials: <u>SCOTT</u>	Date: <u>7/27/21</u> Initials: <u>AD</u>	Date: _____ Initials: _____	Date: _____ Initials: _____	Date: _____ Initials: _____	Date: <u>7/27/21</u>	Date: <u>7/27/21</u>

7/28/21

Special Issues: _____

Special Order Volume: Vol. 121 Pages 210 - 215

**BEFORE THE WATER RESOURCES DEPARTMENT
OF THE
STATE OF OREGON**

In the Matter of Transfer Application)	FINAL ORDER APPROVING AN
T-13766, Harney County)	EMERGENCY USE DROUGHT
)	TEMPORARY CHANGE IN PLACES
)	OF USE, CHANGE IN POINTS OF
)	APPROPRIATION, AND ADDITIONAL
)	POINTS OF APPROPRIATION

Authority

Oregon Revised Statute (ORS) 536.750 establishes the process in which a water right holder may submit a request to temporarily transfer the use, place of use or point of diversion of water in the event of a declaration of drought, without complying with the notice and waiting requirements under ORS 540.520. Oregon Administrative Rule (OAR) Chapter 690, Division 019 implements the statutes and provides the Department's procedures and criteria for evaluating drought transfer applications.

Applicant

GOLDEN RULE FARMS, INC.
PO BOX 255
CHRISTMAS VALLEY, OR 97641

*ARCAS
PR copy*

Findings of Fact

1. On July 9, 2021, GOLDEN RULE FARMS, INC. filed an application to temporarily change the places of use, change the points of appropriation and ~~add points of appropriation~~ under Certificates 90408 and 90409 for the remainder of the 2021 irrigation season or the term of the Governor's declared drought, whichever is shorter. The Department assigned the application number T-13766. ✓
2. Notice of the application for transfer was published on July 27, 2021, pursuant to OAR 690-380-4000. No comments were filed in response to the notice.
3. The portion of the first right to be temporarily transferred is as follows:

Certificate: 90408 in the name of BEVERLY SAUCY (perfected under Permit G-6264)
Use: IRRIGATION of 110.7 ACRES
Priority Date: NOVEMBER 22, 1974
Rate: 1.25 CUBIC FEET PER SECOND

This is a final order in other than a contested case. This order is subject to judicial review under ORS 183.484. Any petition for judicial review must be filed within the 60-day time period specified by ORS 183.484(2). Pursuant to ORS 536.075 and OAR 137-004-0080, you may petition for judicial review or petition the Director for reconsideration of this order. A petition for reconsideration may be granted or denied by the Director, and if no action is taken within 60 days following the date the petition was filed, the petition shall be deemed denied.

Limit/Duty: The amount of water used for irrigation, together with the amount secured under any other right existing for the same lands, is limited to a diversion of ONE-EIGHTIETH of one cubic foot per second, or its equivalent for each acre irrigated, and shall be further limited to a diversion of not to exceed 3.0 acre-feet per acre for each acre irrigated during the irrigation season of each year.

Source: FIVE WELLS within the MALHEUR LAKE BASIN

Authorized Points of Appropriation:

Twtp	Rng	Mer	Sec	Q-Q	Measured Distances
25 S	31 E	WM	28	NW NE	WELL 4 - 1295 FEET SOUTH AND 2504 FEET WEST FROM THE NE CORNER OF SECTION 28
25 S	31 E	WM	28	NE NE	WELL 5 - 64 FEET SOUTH AND 985 FEET WEST FROM THE NE CORNER OF SECTION 28
25 S	31 E	WM	28	NE NE	WELL 6 - 1271 FEET SOUTH AND 2 FEET WEST FROM THE NE CORNER OF SECTION 28
25 S	31 E	WM	27	NW NW	WELL 7 - 51 FEET SOUTH AND 1030 FEET EAST FROM THE NW CORNER OF SECTION 27
25 S	31 E	WM	27	SW NW	WELL 8 - 1341 FEET SOUTH AND 1292 FEET EAST FROM THE NW CORNER OF SECTION 27

Authorized Place of Use:

IRRIGATION					
Twtp	Rng	Mer	Sec	Q-Q	Acres
25 S	31 E	WM	27	NE NW	21.5
25 S	31 E	WM	27	NW NW	32.1
25 S	31 E	WM	27	SW NW	32.1
25 S	31 E	WM	27	SE NW	21.5
25 S	31 E	WM	28	NE NE	2.0
25 S	31 E	WM	28	SE NE	1.5
Total					110.7

4. Temporary Transfer Application T-13766 proposes to temporarily change the place of use of the right to:

IRRIGATION					
Twtp	Rng	Mer	Sec	Q-Q	Acres
25 S	31 E	WM	33	NE NE	20.0
25 S	31 E	WM	33	NW NE	24.0
25 S	31 E	WM	33	SW NE	34.5
25 S	31 E	WM	33	SE NE	31.1
25 S	31 E	WM	33	NE NW	0.1
25 S	31 E	WM	33	SE NW	1.0
Total					110.7

from 0.5 to 1.5 mile

5. Temporary Transfer Application T-13766 proposes to move the authorized points of appropriation and add additional points of appropriation as shown below:

Twp	Rng	Mer	Sec	Q-Q	Change	Measured Distances	Approximate distances from Authorized Wells in Miles (mi.)
25 S	31 E	WM	28	NE SE	POA	1365 FEET NORTH AND 100 FEET WEST FROM THE SE CORNER OF SECTION 28	0.5 to 0.8
25 S	31 E	WM	33	NE NW	POA	365 FEET SOUTH AND 2405 FEET WEST FROM THE NE CORNER OF SECTION 33	0.8 to 1.2
25 S	31 E	WM	33	NW NW	APOA	770 FEET SOUTH AND 1320 FEET EAST FROM THE NW CORNER OF SECTION 33	1.0 to 1.5
25 S	31 E	WM	33	NE NW	APOA	1120 FEET SOUTH AND 3695 FEET WEST FROM THE NW CORNER OF SECTION 33	1.0 to 1.5

6. The portion of the second right to be temporarily transferred is as follows:

Certificate: 90409 in the name of BEVERLY SAUCY (perfected under Permit G-8550)

Use: IRRIGATION of 35.5 ACRES

Priority Date: APRIL 9, 1979

Rate: 0.444 CUBIC FOOT PER SECOND

Limit/Duty: The amount of water used for irrigation, together with the amount secured under any other right existing for the same lands, is limited to a diversion of ONE-EIGHTIETH of one cubic foot per second, or its equivalent for each acre irrigated, and shall be further limited to a diversion of not to exceed 3.0 acre-feet per acre for each acre irrigated during the irrigation season of each year.

Source: FIVE WELLS within the MALHEUR LAKE BASIN

Authorized Points of Appropriation:

Twp	Rng	Mer	Sec	Q-Q	Measured Distances
25 S	31 E	WM	28	NW NE	WELL 4 - 1295 FEET SOUTH AND 2504 FEET WEST FROM THE NE CORNER OF SECTION 28
25 S	31 E	WM	28	NE NE	WELL 5 - 64 FEET SOUTH AND 985 FEET WEST FROM THE NE CORNER OF SECTION 28
25 S	31 E	WM	28	NE NE	WELL 6 - 1271 FEET SOUTH AND 2 FEET WEST FROM THE NE CORNER OF SECTION 28
25 S	31 E	WM	27	NW NW	WELL 7 - 51 FEET SOUTH AND 1030 FEET EAST FROM THE NW CORNER OF SECTION 27
25 S	31 E	WM	27	SW NW	WELL 8 - 1341 FEET SOUTH AND 1292 FEET EAST FROM THE NW CORNER OF SECTION 27

Authorized Place of Use:

IRRIGATION					
Twp	Rng	Mer	Sec	Q-Q	Acres
25 S	31 E	WM	28	NW NE	15.5
25 S	31 E	WM	28	NE NW	20.0
Total					35.5

7. Temporary Transfer Application T-13766 proposes to temporarily change the place of use of the right to:

IRRIGATION					
Twp	Rng	Mer	Sec	Q-Q	Acres
25 S	31 E	WM	28	NE SE	31.2
25 S	31 E	WM	28	NW SE	4.3
Total					35.5

8. Temporary Transfer Application T-13766 proposes to move the authorized points of appropriation and add additional points of appropriation as shown below:

Twp	Rng	Mer	Sec	Q-Q	Change	Measured Distances	Approximate distances from Authorized Wells in Miles (mi.)
25 S	31 E	WM	28	NE SE	POA	1365 FEET NORTH AND 100 FEET WEST FROM THE SE CORNER OF SECTION 28	0.5 to 0.8
25 S	31 E	WM	33	NE NW	POA	365 FEET SOUTH AND 2405 FEET WEST FROM THE NE CORNER OF SECTION 33	0.8 to 1.2
25 S	31 E	WM	33	NW NW	APOA	770 FEET SOUTH AND 1320 FEET EAST FROM THE NW CORNER OF SECTION 33	1.0 to 1.5
25 S	31 E	WM	33	NE NW	APOA	1120 FEET SOUTH AND 3695 FEET WEST FROM THE NW CORNER OF SECTION 33	1.0 to 1.5

Temporary Drought Transfer Review Criteria

9. Water has been used within the last five years according to the terms and conditions of the rights. There is no evidence available that would demonstrate that the rights are subject to forfeiture under ORS 540.610.
10. A pump, pipeline, and sprinkler system sufficient to use the full amount of water allowed under the existing rights are present.
11. The Governor issued an executive order on June 8, 2021, declaring a state of drought emergency in Harney County due to drought and extreme weather conditions, which is still in effect and the water right proposed for transfer is on lands included in the area covered by the drought order.

12. The proposed changes would not result in enlargement of the rights.
13. The proposed changes would not result in injury to other water rights. This finding is made through an abbreviated review recognizing that the transfer may be revoked under OAR 690-019-055(3) if injury to existing water rights is shown and cannot be mitigated to the satisfaction of the Director and injured parties.

Conclusions of Law

The temporary change in places of use, points of appropriation and additional points of appropriation proposed in Temporary Drought Transfer Application T-13766 are consistent with the requirements of ORS 536.750 and OAR 690-019-0055.

Now, therefore, it is ORDERED:

1. The temporary change in places of use, points of appropriation and additional points of appropriation proposed in Temporary Drought Transfer Application T-13766 are approved.
2. The former places of use **shall not** be irrigated as part of these water rights during the remainder of the 2021 irrigation season or until the end of the Governor's declared drought, whichever occurs first. ✓
3. The approval of this temporary drought transfer may be revoked or modified if the Department finds the changes cause injury to any existing water right.
4. The use of water at the temporary places of use authorized by this transfer shall be in accordance with the terms and conditions of Certificates 90408 and 90409. The use shall revert to the authorized places of use at the end of the 2021 irrigation season. ✓
5. The proposed change in places of use, points of appropriation and additional points of appropriation shall revert to the authorized places of use, points of appropriation and additional points of appropriation at the end of the 2021 irrigation season or the end of the Governor's declared drought, whichever occurs first.
6. The use of the remaining water rights described by Certificates 90408 and 90409 shall continue to be in accordance with the terms and conditions of Certificates 90408 and 90409. ✓

Dated in Salem, Oregon on

Lisa J. Jaramillo, Transfer and Conservation Section Manager, for
THOMAS M BYLER, DIRECTOR
Oregon Water Resources Department

Mailing Date:

Part 5 of 5 – Water Right Information

Please use a separate Part 5 for each water right being changed. See instructions on page 6, to copy and paste additional Part 5s, or to add rows to tables within the form.

RECEIVED

Water Right Certificate # 90408

JUL 09 2021

Description of Water Delivery System

System capacity: 3.1 cubic feet per second (cfs) OR
_____ gallons per minute (gpm)

OWRD

Describe the current water delivery system or the system that was in place at some time within the last five years. Include information on the pumps, canals, pipelines, and sprinklers used to divert, convey, and apply the water at the authorized place of use. **Water is pumped from the authorized wells and conveyed by buried conduit to center pivot sprinklers that irrigates the place of use.**

Table 1. Location of Authorized and Proposed Point(s) of Diversion (POD) or Appropriation (POA)

(Note: If the POD/POA name is not specified on the certificate, assign it a name or number here.)

POD/POA Name or Number	Is this POD/POA Authorized on the Certificate or is it Proposed?	If POA, OWRD Well Log ID or Well ID Tag #	Twp	Rng	Sec	NE	N	W	SW	SE	Measured Distances (from a recognized survey corner)
4	<input checked="" type="checkbox"/> Authorized <input type="checkbox"/> Proposed	HARN 51265	25 S	31 E	28	N	W	NE		5900	1295' S & 2504' W from NE corner Sec. 28
5	<input checked="" type="checkbox"/> Authorized <input type="checkbox"/> Proposed	HARN 51253	25 S	31 E	28	NE	NE			5800	64' S & 985' W from NE corner Sec. 28
6	<input checked="" type="checkbox"/> Authorized <input type="checkbox"/> Proposed	HARN 51256	25 S	31 E	28	NE	NE			5800	1271' S & 2' W from NE corner Sec. 28
7	<input checked="" type="checkbox"/> Authorized <input type="checkbox"/> Proposed	HARN 51317	25 S	31 E	27	N	W	N	W	5800	51' S & 1030' E from NW corner Sec. 27
8	<input checked="" type="checkbox"/> Authorized <input type="checkbox"/> Proposed	HARN 51260	25 S	31 E	27	S	W	N	W	5800	1341' S & 1292' E from NW corner Sec. 27
A	<input type="checkbox"/> Authorized <input checked="" type="checkbox"/> Proposed	HARN 50358	25 S	31 E	28	NE	SE			5700	1365' N & 100' W from SE corner Sec. 28
B	<input type="checkbox"/> Authorized <input checked="" type="checkbox"/> Proposed	HARN 51784	25 S	31 E	33	NE	N	W		5600	365' S & 2405' W from NE Cor. Sec. 33
18	<input type="checkbox"/> Authorized <input checked="" type="checkbox"/> Proposed	HARN 50777	25 S	31 E	33	N	W	N	W	6100	770' S & 1320' E from NW corner Sec. 33
18A	<input type="checkbox"/> Authorized <input checked="" type="checkbox"/> Proposed	HARN 50501	25 S	31 E	33	NE	N	W		6100	1120' S & 3695' W from NW corner Sec. 33

Check all type(s) of temporary change(s) proposed below (change "CODES" are provided in parentheses):

- ☐ Place of Use (POU)
 ☐ Appropriation/Well (POA)
 ☐ Point of Diversion (POD)
 ☐ Additional Point of Appropriation (APOA)
 ☐ Additional Point of Diversion (APOD)

Please use and attach additional pages of Table 2 as needed.
See page 6 for instructions.

Do you have questions about how to fill-out the tables?
Contact the Department at 503-986-0900 and ask for Transfer Staff.

Table 2. Description of Temporary Changes to Water Right Certificate # 90408

List only the part of the right that will be changed. For the acreage in each $\frac{1}{4}$, list the change proposed. If more than one change, specify the acreage associated with each change. If more than one POD/POA, specify the acreage associated with each POD/POA.

AUTHORIZED (the "from" or "off" lands) The listing that appears on the Certificate BEFORE PROPOSED CHANGES List only that part or portion of the water right that will be changed.											Proposed Changes (see "CODES" from previous page)	PROPOSED (the "to" or "on" lands) The listing as it would appear AFTER PROPOSED CHANGES are made.											
Twp	Rng	Sec	¼-¼	Tax Lot	Gvt Lot or DLC	Acre	Type of USE listed on Certificate	POD(s) or POA(s) (name or number from Table 1)	Priority Date	Twp		Rng	Sec	¼-¼	Tax Lot	Gvt Lot or DLC	Acre	New Type of USE	POD(s)/ POA(s) to be used (from Table 1)	Priority Date			
25	S	31	E 27	NE NW	300		21.5	IR	4-8	1974	POU/POA/ APOA	25	S	31	E 33	NE NE	5600		20.0	IR	A, B, 18 & 18A	1974	
				NW NW	5800		32.1								NW NE			24.0					
				SW NW			32.1								SW NE			34.5					
				SE NW	300		21.5								SE NE			31.1					
			28	NE NE	5800		2.0								NE NW	6100		0.1					
				SE NE			1.5								SE NW	7000		1.0					
TOTAL ACRES						110.7						TOTAL ACRES						110.7					

Additional remarks: POAs A, B, 18, and 18A are replacing POAs 4 & 8 and part of POA 7.

STATE OF OREGON

COUNTY OF HARNEY

CERTIFICATE OF WATER RIGHT

THIS CERTIFICATE ISSUED TO

BEVERLY SAUCY, TRUSTEE
PO BOX 706
CRANE, OR 97732-0706

confirms the right to use the waters of FIVE WELLS within the MALHEUR LAKE BASIN for IRRIGATION of 274.9 ACRES.

This right was perfected under Permit G-6264. The date of priority is NOVEMBER 22, 1974. The amount of water to which this right is entitled is limited to an amount actually used beneficially, and shall not exceed 3.1 CUBIC FEET PER SECOND (CFS), BEING 0.25 CFS FROM WELL 4, 1.52 CFS FROM WELL 5, 1.35 CFS FROM WELL 6, 0.65 CFS FROM WELL 7, AND 0.48 CFS FROM WELL 8, in any combination, or its equivalent in case of rotation, measured at the wells.

The wells are located as follows:

Twp	Rng	Mer	Sec	Q-Q	Measured Distances
25 S	31 E	WM	28	NW NE	WELL 4 - 1295 FEET SOUTH AND 2504 FEET WEST FROM NE CORNER, SECTION 28
25 S	31 E	WM	28	NE NE	WELL 5 - 64 FEET SOUTH AND 985 FEET WEST FROM NE CORNER, SECTION 28
25 S	31 E	WM	28	NE NE	WELL 6 - 1271 FEET SOUTH AND 2 FEET WEST FROM NE CORNER, SECTION 28
25 S	31 E	WM	27	NW NW	WELL 7 - 51 FEET SOUTH AND 1030 FEET EAST FROM NW CORNER, SECTION 27
25 S	31 E	WM	27	SW NW	WELL 8 - 1341 FEET SOUTH AND 1292 FEET EAST FROM NW CORNER, SECTION 27

The amount of water used for irrigation, together with the amount secured under any other right existing for the same lands, is limited to a diversion of ONE-EIGHTIETH of one cubic foot per second, or its equivalent for each acre irrigated, and shall be further limited to a diversion of not to exceed 3.0 acre-feet per acre for each acre irrigated during the irrigation season of each year.

The use shall conform to such reasonable rotation system as may be ordered by the proper state officer.

$$\frac{3.1}{274.9} = 0.0112768$$

$$\times 110.7 = 1.248344$$

$$= 1.25 \text{ CFS}$$

NOTICE OF RIGHT TO PETITION FOR RECONSIDERATION OR JUDICIAL REVIEW

This is an order in other than a contested case. This order is subject to judicial review under ORS 183.482. Any petition for judicial review must be filed within the 60-day time period specified by ORS 183.482. Pursuant to ORS 183.482, ORS 536.075 and OAR 137-003-0675, you may petition for judicial review and petition the Director for reconsideration of this order. A petition for reconsideration may be granted or denied by the Director, and if no action is taken within 60 days following the date the petition was filed, the petition shall be deemed denied.

A description of the place of use is as follows:

Twp	Rng	Mer	Sec	Q-Q	Acres
25 S	31 E	WM	27	NE NE	17.8
25 S	31 E	WM	27	NW NE	33.6
25 S	31 E	WM	27	SW NE	36.0
25 S	31 E	WM	27	SE NE	20.0
25 S	31 E	WM	27	NE NW	26.2
25 S	31 E	WM	27	NW NW	32.1
25 S	31 E	WM	27	SW NW	32.1
25 S	31 E	WM	27	SE NW	26.2
25 S	31 E	WM	28	NE NE	25.2
25 S	31 E	WM	28	SE NE	25.7

The quantity of water diverted at the new points of appropriation (wells), shall not exceed the quantity of water lawfully available from the original points of appropriation described as follows:

Twp	Rng	Mer	Sec	Q-Q	Measured Distances
25 S	31 E	WM	28	NE NE	WELL 1 - 1304 FEET SOUTH AND 14 FEET WEST FROM NE CORNER, SECTION 28
25 S	31 E	WM	27	SW NW	WELL 2 - 1365 FEET SOUTH AND 1277 FEET EAST FROM NE CORNER, SECTION 27
25 S	31 E	WM	28	NE NE	WELL 3 - 159 FEET SOUTH AND 994 FEET WEST FROM NE CORNER, SECTION 28

Water shall be acquired from the same aquifer (water source) as the original points of appropriation.

When required by the Department, the water user shall install an in-line flow meter or other suitable device for measuring and recording the quantity of water used. The type and plans of the measuring device must be approved by the Department prior to beginning construction and shall be installed under the general supervision of the Department.

The right to the use of the water for the above purpose is restricted to beneficial use on the lands or place of use described.

This certificate is issued to confirm a change in POINTS OF APPROPRIATION AND PLACE OF USE approved by an order of the Water Resources Director entered SEPTEMBER 27, 2007, at Special Order Volume 73, Page 367, approving Transfer Application 10323, supercedes Certificate 50593, State record of Water Right Certificates.

JUN 19 2015

Issued

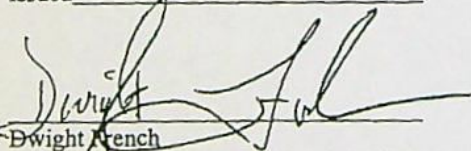

Dwight French
Water Right Services Division Administrator, for
Thomas M. Byler, Director
Oregon Water Resources Department

Water Right Certificate # 90409

RECEIVED

JUL 09 2021

Description of Water Delivery System

System capacity: 0.745 cubic feet per second (cfs) OR

OWRD

_____ gallons per minute (gpm)

Describe the current water delivery system or the system that was in place at some time within the last five years. Include information on the pumps, canals, pipelines, and sprinklers used to divert, convey, and apply the water at the authorized place of use. Water is pumped from the authorized wells and conveyed by buried conduit to a main line and wheel line sprinklers that irrigate the place of use.

Table 1. Location of Authorized and Proposed Point(s) of Diversion (POD) or Appropriation (POA)

(Note: If the POD/POA name is not specified on the certificate, assign it a name or number here.)

POD/POA Name or Number	Is this POD/POA Authorized on the Certificate or is it Proposed?	If POA: OWRD Well or ID# (or Well ID Tag # if any)	Twp		Rng		Sec	4		Tax Loc DLC or Gov't Lot	Measured Distances (from a recognized survey corner)
4	<input checked="" type="checkbox"/> Authorized <input type="checkbox"/> Proposed	HARN 51265	25	S	31	E	28	N W	NE	5900	1295' S & 2504' W from NE corner Sec. 28
5	<input checked="" type="checkbox"/> Authorized <input type="checkbox"/> Proposed	HARN 51253	25	S	31	E	28	NE	NE	5800	64' S & 985' W from NE corner Sec. 28
6	<input checked="" type="checkbox"/> Authorized <input type="checkbox"/> Proposed	HARN 51256	25	S	31	E	28	NE	NE	5800	1271' S & 2' W from NE corner Sec. 28
7	<input checked="" type="checkbox"/> Authorized <input type="checkbox"/> Proposed	HARN 51317	25	S	31	E	27	N W	N W	5800	51' S & 1030' E from NW corner Sec. 27
8	<input checked="" type="checkbox"/> Authorized <input type="checkbox"/> Proposed	HARN 51260	25	S	31	E	27	S W	N W	5800	1341' S & 1292' E from NW corner Sec. 27
A	<input type="checkbox"/> Authorized <input checked="" type="checkbox"/> Proposed	HARN 50358	25	S	31	E	28	NE	SE	5700	1365' N & 100' W from SE corner Sec. 28
B	<input type="checkbox"/> Authorized <input checked="" type="checkbox"/> Proposed	HARN 51784	25	S	31	E	33	NE	N W	5600	365' S & 2405' W from NE Cor. Sec. 33
18	<input type="checkbox"/> Authorized <input checked="" type="checkbox"/> Proposed	HARN 50777	25	S	31	E	33	N W	N W	6100	770' S & 1320' E from NW corner Sec. 33
18A	<input type="checkbox"/> Authorized <input checked="" type="checkbox"/> Proposed	HARN 50501	25	S	31	E	33	NE	N W	6100	1120' S & 3695' W from NW corner Sec. 33

Check all type(s) of temporary change(s) proposed below (change "CODES" are provided in parentheses):

- | | |
|---|---|
| <input type="checkbox"/> Place of Use (POU) | <input type="checkbox"/> Appropriation/Well (POA) |
| <input type="checkbox"/> Point of Diversion (POD) | <input type="checkbox"/> Additional Point of Appropriation (APOA) |
| <input type="checkbox"/> Additional Point of Diversion (APOD) | |

Check all type(s) of temporary change(s) due to drought proposed below (change "CODES" are provided in parentheses):

- | | |
|--|--|
| <input checked="" type="checkbox"/> Place of Use (POU) | <input checked="" type="checkbox"/> Point of Appropriation/Well (POA) |
| <input type="checkbox"/> Character of Use (USE) | <input checked="" type="checkbox"/> Additional Point of Appropriation (APOA) |
| <input type="checkbox"/> Point of Diversion (POD) | <input type="checkbox"/> Additional Point of Diversion (APOD) |

Do you have questions about how to fill-out the tables?
Contact the Department at 503-986-0900 and ask for Transfer Staff.

List only the part of the right that will be changed. For the acreage in each $\frac{1}{4}$, list the change proposed. If more than one change, specify the acreage associated with each change. If more than one POD/POA, specify the acreage associated with each POD/POA.

AUTHORIZED (the "from" or "off" lands) The listing that appears on the Certificate BEFORE PROPOSED CHANGES List only that part or portion of the water right that will be changed.											Proposed Changes (see "CODES" from previous page)	PROPOSED (the "to" or "on" lands) The listing as it would appear AFTER PROPOSED CHANGES are made.																							
Twp	Rng	Sec	¼ ¼	Tax Lot	Gvt Lot or DLC	Acres	Type of USE listed on Certificate	POD(s) or POA(s) (name or number from Table 1)	Priority Date	Twp		Rng	Sec	¼ ¼	Tax Lot	Gvt Lot or DLC	Acres	New Type of USE	POD(s)/ POA(s) to be used (from Table 1)	Priority Date															
EXAMPLE																																			
2	S	9	E	15	NE	NW	100		15.0	Irrigation	POD #15 POD #2	1901	POU/POA	2	S	9	E	15	NW	NW	5000	1	10.0		POD #5	1901									
EXAMPLE													2	S	9	E	2	SW	NW	1500		5.0		POD #6	1901										
5	S	31	E	28	NW	NE	5600		15.5	IR	6-8	1979	POU/POA	25	E	31	E	28	NE	SE	5700		31.2	IR	B	1979									
					NE	NW	5900		20.0										NW	SE	6000		4.3												
RECEIVED JUL 09 2021 OWRD																																			
TOTAL ACRES						35.5	TOTAL ACRES															35.5													

STATE OF OREGON
COUNTY OF HARNEY
CERTIFICATE OF WATER RIGHT

THIS CERTIFICATE ISSUED TO

BEVERLY SAUCY
PO BOX 706
CRANE OR 97732

confirms the right to use the waters of FIVE WELLS within the MALHEUR LAKE BASIN for IRRIGATION of 59.6 ACRES.

This right was perfected under Permit G-8550. The date of priority is APRIL 9, 1979. The amount of water to which this right is entitled is limited to an amount actually used beneficially, and shall not exceed 0.745 CUBIC FOOT PER SECOND (CFS), FURTHER LIMITED TO NO MORE THAN 0.25 CFS FROM WELL 4, 0.745 CFS FROM WELL 5, 0.745 CFS FROM WELL 6, 0.65 CFS FROM WELL 7, AND 0.48 CFS FROM WELL 8, in any combination, or its equivalent in case of rotation, measured at the wells.

The wells are located as follows:

Twp	Rng	Mer	Sec	Q-Q	Measured Distances
25 S	31 E	WM	28	NW NE	WELL 4 - 1295 FEET SOUTH AND 2504 FEET WEST FROM NE CORNER, SECTION 28
25 S	31 E	WM	28	NE NE	WELL 5 - 64 FEET SOUTH AND 985 FEET WEST FROM NE CORNER, SECTION 28
25 S	31 E	WM	28	NE NE	WELL 6 - 1271 FEET SOUTH AND 2 FEET WEST FROM NE CORNER, SECTION 28
25 S	31 E	WM	27	NW NW	WELL 7 - 51 FEET SOUTH AND 1030 FEET EAST FROM NW CORNER, SECTION 27
25 S	31 E	WM	27	SW NW	WELL 8 - 1341 FEET SOUTH AND 1292 FEET EAST FROM NW CORNER, SECTION 27

The amount of water used for irrigation, together with the amount secured under any other right existing for the same lands, is limited to a diversion of ONE-EIGHTIETH of one cubic foot per second, or its equivalent for each acre irrigated, and shall be further limited to a diversion of not to exceed 3.0 acre-feet per acre for each acre irrigated during the irrigation season of each year.

The use shall conform to such reasonable rotation system as may be ordered by the proper state officer.

A description of the place of use is as follows:

Twp	Rng	Mer	Sec	Q-Q	Acres
25 S	31 E	WM	28	NW NE	39.6
25 S	31 E	WM	28	NE NW	20.0

$$\begin{array}{r} 0.745 \\ 59.6 \times 35.5 = 0.012500 \\ \hline 0.4437500 \end{array}$$

0.444 CFS

NOTICE OF RIGHT TO PETITION FOR RECONSIDERATION OR JUDICIAL REVIEW

This is an order in other than a contested case. This order is subject to judicial review under ORS 183.482. Any petition for judicial review must be filed within the 60-day time period specified by ORS 183.482. Pursuant to ORS 183.482, ORS 536.075 and OAR 137-003-0675, you may petition for judicial review and petition the Director for reconsideration of this order. A petition for reconsideration may be granted or denied by the Director, and if no action is taken within 60 days following the date the petition was filed, the petition shall be deemed denied.

T-10324-cf-60713.klk

Page 1 of 2

Certificate 90409

The quantity of water diverted at the new points of appropriation (wells), shall not exceed the quantity of water lawfully available from the original points of appropriation described as follows:

Twp	Rng	Mer	Sec	Q-Q	Measured Distances
25 S	31 E	WM	28	NE NE	WELL 1 – 1304 FEET SOUTH AND 14 FEET WEST FROM NE CORNER, SECTION 28
25 S	31 E	WM	27	SW NW	WELL 2 – 1365 FEET SOUTH AND 1277 FEET EAST FROM NE CORNER, SECTION 27
25 S	31 E	WM	28	NE NE	WELL 3 – 159 FEET SOUTH AND 994 FEET WEST FROM NE CORNER, SECTION 28

The right to the use of the water for the above purpose is restricted to beneficial use on the lands or place of use described.

Water shall be acquired from the same aquifer (water source) as the original points of appropriation.

When required by the Department, the water user shall install an in-line flow meter or other suitable device for measuring and recording the quantity of water used. The type and plans of the measuring device must be approved by the Department prior to beginning construction and shall be installed under the general supervision of the Department.

This certificate is issued to confirm a change in POINTS OF APPROPRIATION approved by an order of the Water Resources Director entered SEPTEMBER 27, 2007, at Special Order Volume 73 Page 367, approving Transfer Application 10324, and together with Certificate 83462, supersedes Certificate 60713, State record of Water Right Certificates.

JUN 19 2015

Issued _____

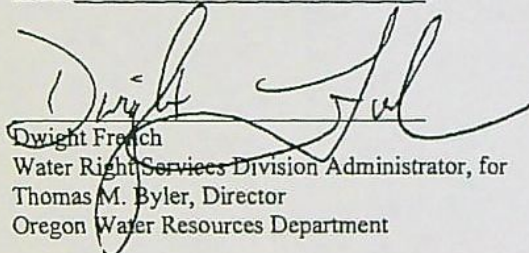
Dwight French
Water Right Services Division Administrator, for
Thomas M. Byler, Director
Oregon Water Resources Department

RECEIVED

JUL 09 2021

OWRD

MAP TO ACCOMPANY APPLICATION TO
CHANGE PLACE OF USE AND POINTS OF
APPROPRIATION AND ADD POINTS OF
APPROPRIATION FOR
CERTIFICATES 90408 AND 90409

SECTIONS 27, 28, & 33 TOWNSHIP 25 SOUTH, RANGE 31 EAST, W.M.
TAX LOTS: 300, 5600, 5700, 5800, 6000, 6100, & 7000

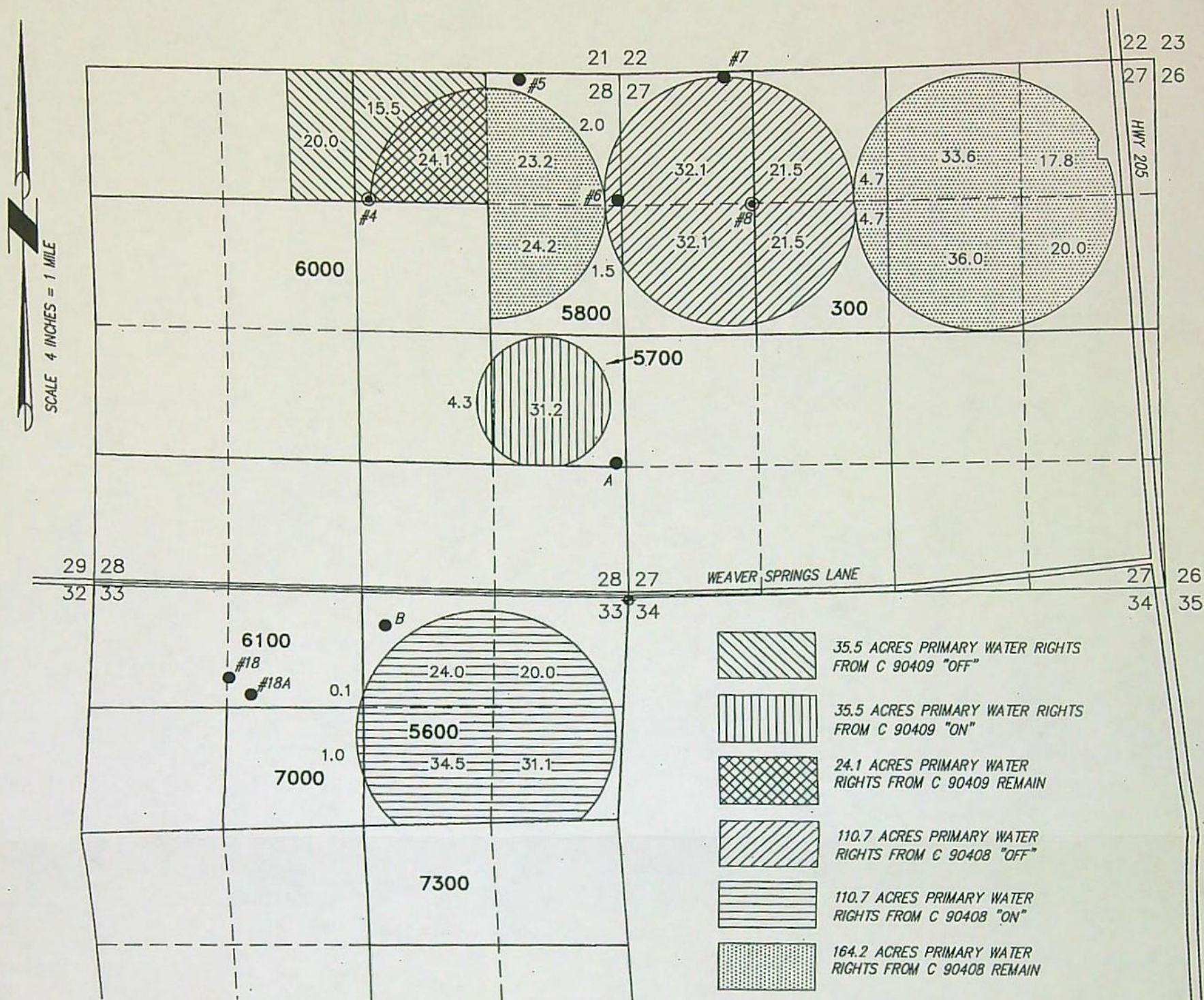

● POA 4 HARN 51265 (AUTHORIZED & TRANSFERRED)
LOCATED IN THE NW 1/4 NE 1/4 SECTION
28, T25S R31E, W.M. AND 1295 FEET SOUTH
AND 2504 FEET WEST FROM THE NE
CORNER SECTION 28.

● POA 6 HARN 51256 (AUTHORIZED & REMAINING)
LOCATED IN THE NE 1/4 NE 1/4 SECTION
28, T25S R31E, W.M. AND 1271 FEET
SOUTH AND 2 FEET WEST FROM THE NE
CORNER SECTION 28.

● POA 8 HARN 51260 (AUTHORIZED & TRANSFERRED)
LOCATED IN THE SW 1/4 NW 1/4 SECTION
27, T25S R31E, W.M. AND 1341 FEET SOUTH
AND 1292 FEET EAST FROM THE NW
CORNER SECTION 27.

● POA A HARN 50358 (PROPOSED POA)
LOCATED IN THE NE 1/4 SE 1/4 SECTION
28, T25S R31E, W.M. AND 1365 FEET NORTH
AND 100 FEET WEST FROM THE SE CORNER
SECTION 28.

● POA 18 HARN 50777 (PROPOSED APOA)
LOCATED IN THE NW 1/4 NW 1/4 SECTION
33, T25S R31E, W.M. AND 770 FEET SOUTH
AND 1320 FEET EAST FROM THE NW
CORNER SECTION 33.







● POA 5 HARN 51253 (AUTHORIZED & REMAINING)
LOCATED IN THE NE 1/4 NE 1/4 SECTION
28, T25S R31E, W.M. AND 64 FEET SOUTH
AND 985 FEET WEST FROM THE NE CORNER
SECTION 28.

● POA 7 HARN 51317 (AUTHORIZED & PARTIALLY TRANSFERRED)
LOCATED IN THE NW 1/4 NW 1/4 SECTION 27,
T25S R31E, W.M. AND 51 FEET SOUTH AND
1030 FEET EAST FROM THE NW CORNER
SECTION 27.

◆ SECTION CORNER TIE
LOCATED 2-1/2" ALUM. CAPPED PIPE AT
WITNESS POINT 50' SOUTH ON SECTION LINE
FROM CORNER COMMON TO SECTIONS 27,
28, 33, AND 34.

● POA B HARN 51784 (PROPOSED POA)
LOCATED IN THE NW 1/4 NE 1/4 SECTION 33,
T25S R31E, W.M. AND 365 FEET SOUTH AND
2405 FEET WEST FROM THE NE CORNER
SECTION 33.

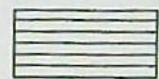
● POA 18A HARN 50501 (PROPOSED APOA)
LOCATED IN THE NE 1/4 NW 1/4 SECTION 33,
T25S R31E, W.M. AND 1120 FEET SOUTH AND
3695 FEET WEST FROM THE NE CORNER
SECTION 33.

-  35.5 ACRES PRIMARY WATER RIGHTS
FROM C 90409 "OFF"
-  35.5 ACRES PRIMARY WATER RIGHTS
FROM C 90409 "ON"
-  24.1 ACRES PRIMARY WATER
RIGHTS FROM C 90409 REMAIN
-  110.7 ACRES PRIMARY WATER
RIGHTS FROM C 90408 "OFF"
-  110.7 ACRES PRIMARY WATER
RIGHTS FROM C 90408 "ON"
-  164.2 ACRES PRIMARY WATER
RIGHTS FROM C 90408 REMAIN

PROJECT No. 21-051

PREPARED AT THE REQUEST OF:
GOLDEN RULE FARMS, INC.
P.O. BOX 255
CHRISTMAS VALLEY, OR 97641

ALL POINTS ENGINEERING
& SURVEYING, INC.



P.O. BOX 767
TERREBONNE, OREGON 97760
(541) 548-5833 PH
Scott@APEandS.com
www.APEandS.com

THIS MAP IS FOR THE PURPOSE OF
LOCATING A WATER RIGHT ONLY AND HAS
NO INTENT TO PROVIDE LEGAL DIMENSIONS
OR THE LOCATION OF PROPERTY LINES.



Oregon Water Resources Department
725 Summer Street NE, Suite A
Salem, Oregon 97301-1266
(503) 986-0900
www.wrd.state.or.us

Watermaster Review Form: Water Right Transfer

Transfer Application: T-13766

Review Due Date: _____

Applicant Name: Golden Rule Farms, Inc.

Proposed Changes: ☒ POU ☐ POD ☒ POA ☐ USE ☐ OTHER

Reviewer(s): JR Johnson

Date of Review: Jul. 22, 2021

1. Do you have evidence that the right has not been used in the last 5 years and that the presumption of forfeiture would not likely be rebuttable? ☐ Yes ☒ No If "yes", attach evidence (e.g. dated aerial photo showing pavement or building on the land for >5 yrs.)
2. Is there a history of regulation on the source that serves this (or these) right(s) that has involved the transferred right(s) and downstream water rights? ☐ Yes ☒ No
Generally characterize the frequency of any regulation or explain why regulation has not occurred: _____
3. Have headgate notices been issued for the source that serves the transferred right(s)?
☐ Yes ☒ No ☐ Records not available.
4. In your estimation, after the proposed change would distribution of water for the right(s) result in regulation of other water rights that would not have occurred if use under the original right(s) was/were maximized?
☐ Yes ☐ No If "Yes", explain: I don't know.
5. In your estimation, if the proposed change is approved, are there upstream water rights that would be affected? ☐ Yes ☐ No If "Yes", describe how the rights would be affected and list the rights most affected: I don't know.
6. Check here ☐ if it appears that downstream water rights benefit from return flows resulting from the current use of the transferred right(s)? If you check the box, generally characterize the locations where the return flows likely occur and list the water rights that benefit most: _____ ☒ N/A
7. For POD changes and instream transfers, check here ☐ if there are channel losses between the old and new PODs or within the proposed instream reach? If you check the box, describe and, if possible, estimate the losses: _____ ☒ N/A
8. For instream transfers that propose protection of a reach beyond the mouth of the source stream: ☒ N/A Would the quantity be measureable into the receiving stream consistent with OAR 690-077-0015(8)? ☐ Yes ☐ No
9. For POU changes: ☐ N/A Is it likely the original place of use would continue to receive water from the same source? ☐ Yes ☒ No If "Yes", explain:

10. For POU or USE changes: ☐ N/A In your best judgment, would use of the existing right at "full face value," result in the diversion of more water than can be used beneficially and without waste? ☐ Yes ☒ No If "Yes", explain: _____
11. Are there other issues not identified through the above questions that should be considered in determining whether the change "can be effected without injury to other rights"? ☒ Yes ☐ No If "Yes", explain: Location is within the GHVGAC.
12. What alternatives may be available for addressing any issues identified above: _____
13. Do conditions need to be included in the transfer order to avoid enlargement of the right or injury to other rights? ☐ No ☒ Yes, as checked below:
- ☐ A Headgate should be required prior to diverting water.
 - ☒ Measurement Devices for POD or POA: (if this condition is selected, also fill in the top sections of page 3)
 - a. *Before water use may begin under this order, the water user shall install a totalizing flow meter*, or, with prior approval of the Director, another suitable measuring device, ☒ at each point of diversion/appropriation (new and existing) or ☐ at each new point of diversion/appropriation.*
 - b. *The water user shall maintain the meters or measuring devices in good working order.*
 - c. *The water user shall allow the Watermaster access to the meters or measuring devices; provided however, where the meters or measuring devices are located within a private structure, the Watermaster shall request access upon reasonable notice.*
 - ☐ Reservoir water use measurement: (if this condition is selected, also fill in the top sections of page 3)
 - a. *Before water use may begin under this order, the water user shall install staff gages*, or, with prior approval of the Director, other suitable measuring devices, that measure the entire range and stage between empty and full in each reservoir. Staff gages shall be United States Geological Survey style.*
 - b. *Before water use may begin under this order, if the reservoir is located in channel, weirs or other suitable measuring devices must be installed upstream and downstream of the reservoir, and, an adjustable outlet valve must be installed. The water user shall maintain such devices in good working order. A written waiver may be obtained, if in the judgment of the Director, the installation of weirs or other suitable measuring devices, or the adjustable outlet valve, will provide no public benefit.*

* The following alternative device(s) should be substituted for the bold, underlined device in the above selected condition:

- | | |
|---|--|
| <input type="checkbox"/> Weir | <input type="checkbox"/> Submerged Orifice |
| <input type="checkbox"/> Parshall Flume | <input type="checkbox"/> Flow Restrictor |
| <input type="checkbox"/> Other: _____ | |

Oregon Water Resources Department

Measurement Condition Information for the Applicant

(to be sent with the Draft Preliminary Determination or Final Order)

Transfer #: T-13766

☒ In order to avoid enlargement of the right or injury to other rights, a totalizing flowmeter will be required to be installed **prior to diversion of water**, as a condition of this transfer:

- ☒ at each point of diversion/appropriation (new and existing) **or**
☐ at each new point of diversion/appropriation.

For additional information, or to obtain approval of a different type of measurement device, the applicant should contact the area Watermaster:

Watermaster name: JR Johnson

District: 10

Address: 450 N Buena Vista

City/State/Zip: Burns, OR 97720

Phone: 541 573 2764

Email: jr.johnson@wrdd.state.or.us

Note: If a device other than the one specified in the Preliminary Determination or Final Order is approved by the Watermaster, fill out and mail the form below to the Salem office.

Approval of an Alternate Measurement Device

T-

(to be filled out after consultation with the applicant, or after a site visit)

On behalf of the Director, I authorize use of the following suitable **alternate measurement device**:

 Watermaster signature

 District

 Date

If this form is used for approval of an alternative measurement device, it must be mailed to:

Oregon Water Resources Department
 725 Summer Street NE, Suite A
 Salem, OR 97301-1266

Groundwater Transfer Review Summary Form

Transfer/PA # T- 13766

GW Reviewer D. Boschmann Date Review Completed: 7/22/2021

Summary of Same Source Review:

☐ The proposed change in point of appropriation is not within the same aquifer as per OAR 690-380-2110(2).

Summary of Injury Review:

☐ The proposed transfer will result in another, existing water right not receiving previously available water to which it is legally entitled or result in significant interference with a surface water source as per 690-380-0100(3).

Summary of GW-SW Transfer Similarity Review:

☐ The proposed SW-GW transfer doesn't meet the definition of "similarly" as per OAR 690-380-2130.

This is only a summary. Documentation is attached and should be read thoroughly to understand the basis for determinations.



Oregon Water Resources Department
725 Summer Street NE, Suite A
Salem, Oregon 97301-1271
(503) 986-0900
www.wrd.state.or.us

Ground Water Review Form:

- ☐ Transfer
☐ Permit Amendment
☐ GR Modification
☒ Other: Drought Transfer

Application: T-13766

Applicant Name: Golden Rule Farms Inc.

Proposed Changes: ☒ POA ☒ APOA ☐ SW→GW ☐ RA
☐ USE ☒ POU ☐ OTHER

Reviewer(s): Darrick E. Boschmann

Date of Review: 7/22/2021

Date Reviewed by GW Mgr. and Returned to WRSD: JTI 7/22/21

The information provided in the application is insufficient to evaluate whether the proposed transfer may be approved because:

- ☐ The water well reports provided with the application do not correspond to the water rights affected by the transfer.
- ☐ The application does not include water well reports or a description of the well construction details sufficient to establish the ground water body developed or proposed to be developed.
- ☐ Other _____

1. Basic description of the changes proposed in this transfer: _____

This temporary drought transfer is related to certificates 90409 and 90408.

Certificate 90409 authorizes groundwater pumping from 5 wells (POD 1 = HARN 51265; POD 2 = HARN 51253; POD 3 = HARN 51256; POD 4 = HARN 51317; POD 5 = HARN 51260) for primary irrigation of 59.6 acres in the Malheur Lake Basin. The following changes are proposed:

1. Add 4 APOA (HARN 50358; HARN 51784; HARN 50777; HARN 50501)
2. Transfer 35.5 acres to a new POU located ~0.5 miles to the south.

Certificate 90408 authorizes groundwater pumping from 5 wells (POD 1 = HARN 51265; POD 2 = HARN 51253; POD 3 = HARN 51256; POD 4 = HARN 51317; POD 5 = HARN 51260) for primary irrigation of 274.9 acres in the Malheur Lake Basin. The following changes are proposed:

1. Add 4 APOA (HARN 50358; HARN 51784; HARN 50777; HARN 50501)
2. Transfer 110.7 acres to a new POU located ~1 mile to the southwest.

2. Will the proposed POA develop the same aquifer (source) as the existing authorized POA?
☒ Yes ☐ No Comments: Available data indicates a predominantly volcanic/tuffaceous sedimentary rock unit occurs beneath a predominantly basin fill sediment unit. Reports for the Malheur Lake Basin indicate groundwater occurs in both the basin fill and underlying rocks. The groundwater is hydraulically connected, making a single groundwater system occurring in different geologic units. Leonard (1970) found that near the edges of the valley there is likely good interconnection between individual water-bearing beds in the valley fill and those in the adjacent and underlying tertiary rocks.

In general, groundwater in the Harney Basin flows from several upland recharge areas to a common discharge area near Malheur and Harney Lakes, with some apparent discharge to the Malheur Basin through one or more areas along the eastern margin. While the rocks and sediments making up the aquifer system in the Harney Basin do constitute a single groundwater flow system, sub-watersheds within the basin contribute recharge to different parts of the system depending on groundwater flow-paths from recharge to discharge areas. In general, within these sub-watersheds water within the aquifer system is sourced from a common recharge area, and can therefore be considered a single source.

3. a) Is there more than one source developed under the right (e.g., basalt and alluvium)?
☐ Yes ☒ No _____
- b) If yes, estimate the portion of the right supplied by each of the sources and describe any limitations that will need to be placed on the proposed change (rate, duty, etc.): _____
4. a) Will this proposed change, at its maximum allowed rate of use, likely result in an increase in interference with **another ground water right**?
☒ Yes ☐ No Comments: The proposed wells are located up to 1.5 miles to the southeast of the currently authorized wells. This will result in an incremental increase in interference with wells to the southeast.

b) If yes, would this proposed change, at its maximum allowed rate of use, likely result in another groundwater right not receiving the water to which it is legally entitled?
☐ Yes ☒ No If yes, explain: The nearest authorized well to the proposed wells (under different ownership) is ~1.5 miles to the east. At this distance any increase in interference should be minimal over the duration of the current irrigation season.

5. a) Will this proposed change, at its maximum allowed rate of use, likely result in an increase in interference with **another surface water source**?
☐ Yes ☒ No Comments: There are no perennial surface water sources in the vicinity of the authorized or proposed wells.

b) If yes, at its maximum allowed rate of use, what is the expected change in degree of interference with any **surface water sources** resulting from the proposed change?

Stream: _____

☐ Minimal ☐ Significant

Stream: _____

☐ Minimal ☐ Significant

Provide context for minimal/significant impact: _____

6. For SW-GW transfers, will the proposed change in point of diversion affect the surface water source similarly (as per OAR 690-380-2130) to the authorized point of diversion specified in the water use subject to transfer?
☐ Yes ☐ No Comments: _____
7. What conditions or other changes in the application are necessary to address any potential issues identified above: none.
8. Any additional comments: This review does not evaluate whether the water rights involved here are subject to transfer.
-

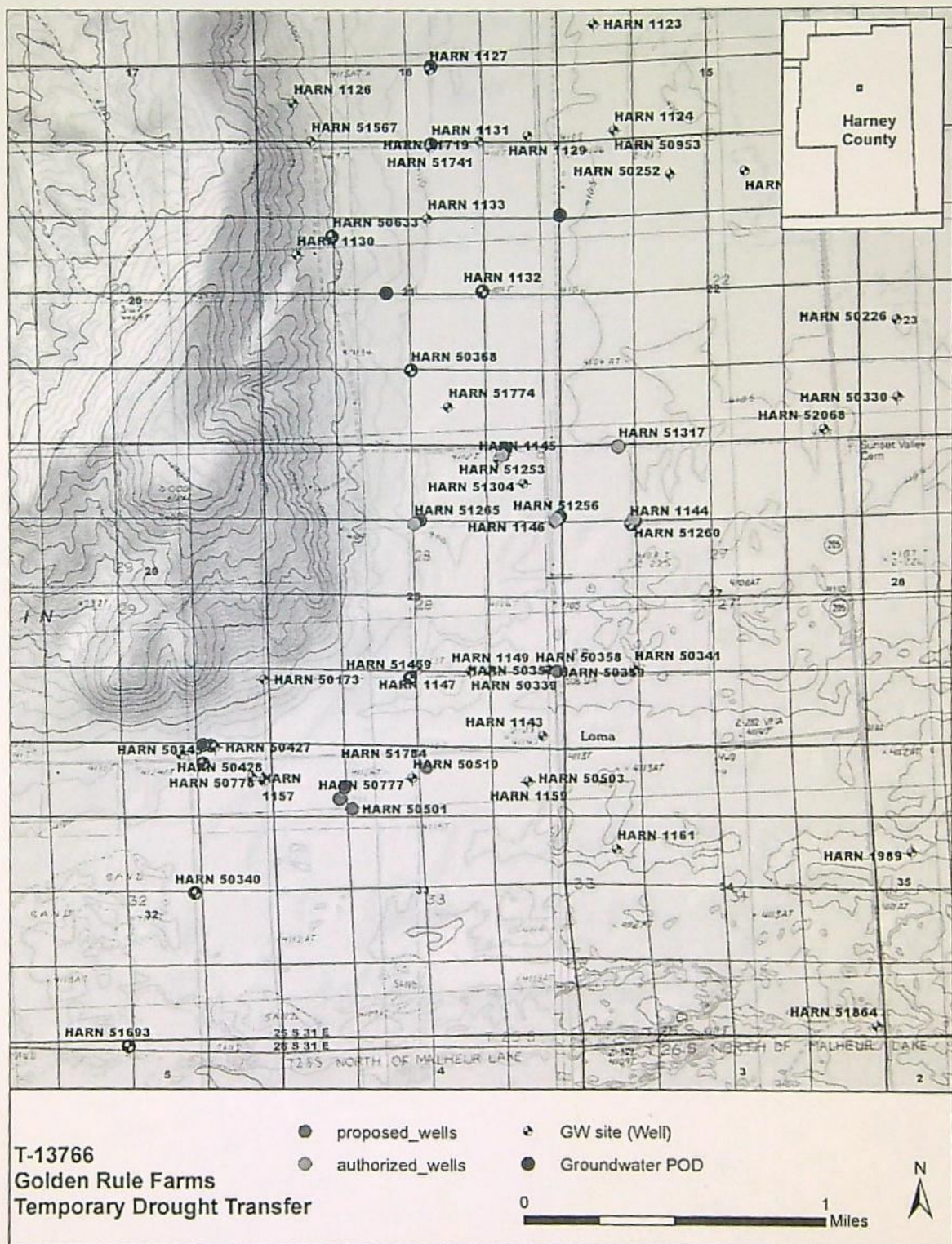

STATE OF OREGON
WATER RESOURCES DEPARTMENT

RECEIPT # **135804** 725 Summer St. N.E. Ste. A
SALEM, OR 97301-4172
(503) 986-0900 / (503) 986-0904 (fax)

INVOICE # _____

RECEIVED FROM: Golden Rule Farms Inc.
BY: _____

APPLICATION _____
PERMIT _____
TRANSFER 1-137600

CASH: ☐ CHECK: # 18873 OTHER: (IDENTIFY) ☐ _____

TOTAL REC'D \$ 250.00

1083 TREASURY 4170 WRD MISC CASH ACCT

0407 COPIES \$ _____
OTHER: (IDENTIFY) \$ _____

0243 I/S Lease _____ 0244 Muni Water Mgmt. Plan _____ 0245 Cons. Water _____

4270 WRD OPERATING ACCT

MISCELLANEOUS

0407 COPY & TAPE FEES \$ _____
0410 RESEARCH FEES \$ _____
0408 MISC REVENUE: (IDENTIFY) \$ _____
TC162 DEPOSIT LIAB. (IDENTIFY) \$ _____
0240 EXTENSION OF TIME \$ _____

WATER RIGHTS:

0201 SURFACE WATER EXAM FEE 0202 RECORD FEE \$ _____
0203 GROUND WATER EXAM FEE 0204 RECORD FEE \$ _____

0205 TRANSFER \$ 250.00

WELL CONSTRUCTION

0218 WELL DRILL CONSTRUCTOR EXAM FEE 0219 LICENSE FEE \$ _____
LANDOWNER'S PERMIT 0220 LICENSE FEE \$ _____

OTHER (IDENTIFY) _____

0536 TREASURY 0437 WELL CONST. START FEE

0211 WELL CONST START FEE \$ _____ CARD# _____
0210 MONITORING WELLS \$ _____ CARD# _____

OTHER (IDENTIFY) _____

0607 TREASURY 0467 HYDRO ACTIVITY LIC NUMBER

0233 POWER LICENSE FEE (FW/WRD) \$ _____
0231 HYDRO LICENSE FEE (FW/WRD) \$ _____

HYDRO APPLICATION \$ _____

TREASURY OTHER / RDX

FUND _____ TITLE _____

OBJ. CODE _____ VENDOR # _____

DESCRIPTION \$ _____

RECEIPT: **135804** DATED: 7-9-2021 BY: Mindy Carlson

Distribution - White Copy - Customer, Yellow Copy - Fiscal, Blue Copy - File, Bull Copy - Fiscal

Selco-Checking

Contract # B12/102-21

Drought Transfer Saucy

Golden Rule Farms Inc.
OWRD

6/29/2021

18873
250.00

RECEIVED
JUL 09 2021
OWRD

250.00

Application for Water Right
Temporary or Drought Temporary Transfer
Part 1 of 5 – Minimum Requirements Checklist



Oregon Water Resources Department
725 Summer Street NE, Suite A
Salem, Oregon 97301-1266
(503) 986-0900
www.oregon.gov/OWRD

This temporary transfer application **will be returned** if Parts 1 through 5 and all required attachments are not completed and included.

For questions, please call (503) 986-0900, and ask for Transfer Section.

RECEIVED

JUL 09 2021

FOR ALL TEMPORARY TRANSFER APPLICATIONS

OWRD

Check all items included with this application. (N/A = Not Applicable)

- ☒ Part 1 – Completed Minimum Requirements Checklist.
- ☒ Part 2 – Completed Temporary Transfer Application Map Checklist.
- ☒ Part 3 – Application Fee, payable by check to the Oregon Water Resources Department, and completed Fee Worksheet, page 3. Try the online fee calculator at: http://apps.wrd.state.or.us/apps/misc/wrd_fee_calculator. If you have questions, call Customer Service at (503) 986-0801.
- ☒ Part 4 – Completed Applicant Information and Signature.
- ☒ Part 5 – Information about Transferred Water Rights: **How many water rights are to be transferred? 2 List them here: C 90408 & C90409**
Please include a separate Part 5 for each water right. (See instructions on page 6)
- ☐ ☒ N/A For standard Temporary Transfer (one to five years) **Begin Year:** ____ **End Year:** ____.
- ☒ ☐ N/A Temporary Drought Transfer (Only in counties where the Governor has declared drought)

Attachments:

- ☒ Completed Temporary Transfer Application Map.
- ☒ Completed Evidence of Use Affidavit and supporting documentation.
- ☒ Current recorded deed for the land from which the authorized place of use is temporarily being moved.
- ☐ ☒ N/A Affidavit(s) of Consent from Landowner(s) (if the applicant does not own the land upon which the water right is located.)
- ☐ ☒ N/A Supplemental Form D – For water rights served by or issued in the name of a district. Complete when the temporary transfer applicant is not the district.
- ☒ ☐ N/A Oregon Water Resources Department's Land Use Information Form with approval and signature (or signed land use form receipt stub) from each local land use authority in which water is to be diverted, conveyed, and/or used. Not required if water is to be diverted, conveyed, and/or used only on federal lands or if all of the following apply: a) a change in place of use only, b) no structural changes, c) the use of water is for irrigation only, and d) the use is located within an irrigation district or an exclusive farm use zone.
- ☒ ☐ N/A Water Well Report/Well Log for changes in point(s) of appropriation (well(s)) or additional point(s) of appropriation (if necessary to convey water to the proposed place of use).

(For Staff Use Only)

WE ARE RETURNING YOUR APPLICATION FOR THE FOLLOWING REASON(S):

- ☐ Application fee not enclosed/or is insufficient
- ☐ Land Use Form not enclosed or incomplete
- ☐ Additional signature(s) required
- ☐ Map not included or incomplete
- ☐ Part ____ is incomplete

Other/Explanation _____

Staff: _____ 503-986-0 _____

Date: ____/____/____

Part 2 of 5 – Temporary Transfer Application Map Checklist

Your temporary transfer application will be returned if any of the map requirements listed below are not met.

OWRD

Please be sure that the temporary transfer application map you submit includes all the required items and matches the existing water right map. Check all boxes that apply.

- ☐ ☒ N/A If **more than three** water rights are involved, separate maps are needed for each water right.
- ☒ Permanent quality printed with dark ink on good quality paper.
- ☒ The size of the map can be 8½ x 11 inches, 8½ x 14 inches, 11 x 17 inches, or up to 30 x 30 inches. For 30 x 30 inch maps, one extra copy is required.
- ☒ A north arrow, a legend, and scale.
- ☒ The scale of the map must be: 1 inch = 400 feet, 1 inch = 1,320 feet; the scale of the Final Proof/Claim of Beneficial Use Map (the map used when the permit was certificated); the scale of the county assessor map if the scale is not smaller than 1 inch = 1,320 feet; or a scale that has been pre-approved by the Department.
- ☒ Township, Range, Section, ¼ ¼, DLC, Government Lot, and other recognized public land survey lines.
- ☒ Tax lot boundaries (property lines) are required. Tax lot numbers are recommended.
- ☒ Major physical features including rivers and creeks showing direction of flow, lakes and reservoirs, roads, and railroads.
- ☒ Major water delivery system features from the point(s) of diversion/appropriation such as main pipelines, canals, and ditches.
- ☒ Existing place of use that includes separate hachuring for each water right, priority date, and use including number of acres in each quarter-quarter section, government lot, or in each quarter-quarter section as projected within government lots, donation land claims, or other recognized public land survey subdivisions. If less than the entirety of the water right is being changed, a separate hachuring is needed for lands left unchanged.
- ☒ ☐ N/A Proposed temporary place of use that includes separate hachuring for each water right, priority date, and use including number of acres in each quarter-quarter section, government lot, or in each quarter-quarter section as projected within government lots, donation land claims, or other recognized public land survey subdivisions.
- ☒ Existing point(s) of diversion or well(s) with distance and bearing or coordinates from a recognized survey corner. This information can be found in your water right certificate or permit.
- ☒ ☐ N/A If you are proposing a change in point(s) of diversion or well(s) to convey water to the new temporary place of use, show the proposed location and label it clearly with distance and bearing or coordinates. If GPS coordinates are used, latitude-longitude coordinates may be expressed as either degrees-minutes-seconds with at least one digit after the decimal (example – 42°32'15.5") or degrees-decimal with five or more digits after the decimal (example – 42.53764°).

FEE WORKSHEET for TEMPORARY (not drought) TRANSFERS			
1	Base Fee (includes temporary change to one water right for up to 1 cfs)	1	\$810.00
2	Number of water rights included in transfer: <u>2 (2a)</u> Subtract 1 from the number in 3a above: <u>1 (2b)</u> <i>If only one water right this will be 0</i> Multiply line 2b by \$260.00 and enter » » » » » » » » » » » » » »	2	
3	Do you propose to change the place of use for a non-irrigation use? <input checked="" type="checkbox"/> No: enter 0 on line 3 » » » » » » » » » » » » » » » » » » <input type="checkbox"/> Yes: enter the cfs for the portions of the rights to be transferred: _____ (3a) Subtract 1.0 from the number in 3a above: _____ (3b) If 3b is 0, enter 0 on line 3 » » » » » » » » » » » » » » » » » » If 3b is greater than 0, round up to the nearest whole number: _____ (3c) and multiply 4c by \$200.00, then enter on line 3	3	RECEIVED JUL 09 2009 OWRB
4	Do you propose to change the place of use for an irrigation use? <input type="checkbox"/> No: enter 0 on line 4 » » » » » » » » » » » » » » » » » » <input checked="" type="checkbox"/> Yes: enter the number of acres for the portions of the rights to be transferred: _____ (4a) Multiply the number of acres in 4a above by \$2.30 and enter on line 4 » »	4	
5	Add entries on lines 1 through 4 above » » » » » » » » » » » » Subtotal:	5	
6	Is this transfer: <input type="checkbox"/> necessary to complete a project funded by the Oregon Watershed Enhancement Board (OWEB) under ORS 541.932? <input type="checkbox"/> endorsed in writing by ODFW as a change that will result in a net benefit to fish and wildlife habitat? If one or more boxes is checked, multiply line 5 by 0.5 and enter on line 6 »	6	
7	If no box is applicable, enter 0 on line 7 » » » » » » » » » » » » » » Subtract line 6 from line 5 » » » » » » » » » » » » Transfer Fee:	7	

FEE WORKSHEET for TEMPORARY DROUGHT TRANSFERS			
1	Base Fee (includes drought application and recording fee for up to 1 cfs)	1	\$200.00
	Enter the cfs for the portions of the rights to be transferred (see example below*): <u>1.7 (2a)</u> Subtract 1.0 from the number in 2a above: <u>0.7 (2b)</u> If 2b is 0, enter 0 on line 2 » » » » » » » » » » » » » » » » If 2b is greater than 0, round up to the nearest whole number: <u>1 (2c)</u> and multiply 2c by \$50, then enter on line 2 » » » » » » » » »		
2		2	\$50
3	Add entries on lines 1 through 2 above » » » » » » » » » » Transfer Fee:	3	\$250

res check

- ## TACS

RECEIVED

JUL 09 2021

Part 4 of 5 – Applicant Information and Signature

Applicant Information

OWRD

APPLICANT/BUSINESS NAME Golden Rule Farms, Inc.		PHONE NO. (541) 576-2273	ADDITIONAL CONTACT NO.
ADDRESS P.O. Box 255		FAX NO.	
CITY Christmas Valley	STATE OR	ZIP 97641	E-MAIL GoldenRuleFarms@gmail.com
BY PROVIDING AN E-MAIL ADDRESS, CONSENT IS GIVEN TO RECEIVE ALL CORRESPONDENCE FROM THE DEPARTMENT ELECTRONICALLY. COPIES OF THE FINAL ORDER DOCUMENTS WILL ALSO BE MAILED.			

Agent Information – The agent is authorized to represent the applicant in all matters relating to this application.

AGENT/BUSINESS NAME All Points Engineering and Surveying, Inc.		PHONE NO. (541) 548-5833	ADDITIONAL CONTACT NO. (541) 420-0401
ADDRESS P.O. Box 767		FAX NO. (844) 273-9878	
CITY Terrebonne	STATE OR	ZIP 97760	E-MAIL scott@apeands.com
BY PROVIDING AN E-MAIL ADDRESS, CONSENT IS GIVEN TO RECEIVE ALL CORRESPONDENCE FROM THE DEPARTMENT ELECTRONICALLY. COPIES OF THE FINAL ORDER DOCUMENTS WILL ALSO BE MAILED.			

Explain in your own words what you propose to accomplish with this transfer application and why:
Propose to move place of use and point of appropriation approximately one-half mile and one mile south to better fields and wells.

If you need additional space, continue on a separate piece of paper and attach to the application as "Attachment 1".

I (we) affirm that the information contained in this application is true and accurate.

Applicant signature

Timothy Puckett, President
Print Name (and Title if applicable)

Date

6-29-21

Is the applicant the sole owner of the land on which the water right, or portion thereof, proposed for transfer is located? ☒ Yes ☐ No

If NO, include signatures of all landowners (and mailing and/or e-mail addresses if different than the applicant's) or attach affidavits of consent from all landowners or individuals/entities (and mailing and/or e-mail addresses) to which the water right(s) has been conveyed.

JUL 09 2021

OWRD

☐ Check here if any of the water rights proposed for transfer are or will be located within or served by an irrigation or other water district. (NOTE: If this box is checked, you must complete and attach Supplemental Form D.)

DISTRICT NAME	ADDRESS	
CITY	STATE	ZIP

☐ Check here if water for any of the rights supplied under a water service agreement or other contract for stored water with a federal agency or other entity.

ENTITY NAME	ADDRESS	
CITY	STATE	ZIP



To meet State Land Use Consistency Requirements, you must list all local governments (each county, city, municipal corporation, or tribal government) within whose jurisdiction water will be diverted, conveyed and/or used.

ENTITY NAME Harney County Planning	ADDRESS 360 N. Alvord Avenue	
CITY Burns	STATE OR	ZIP 97720

ENTITY NAME	ADDRESS	
CITY	STATE	ZIP

INSTRUCTIONS for editing the Application Form

To add lines to tables within the forms or to copy and paste additional Part 5 pages, please **save the application form to your computer**. Unlock the document by using one of the following instructions for your Microsoft Word software version:

Microsoft Word 2003

Unlock the document by one of the following:

- Using the **Tools** menu => click **Unprotect Document**;
- OR**
- Using the **Forms** toolbar => click on the **Protect/Unprotect** icon.

To relock the document to enable the checkboxes to work, you will need to:

- Using the **Tools** menu => click **Protect Document**;
- OR**
- Using the **Forms** toolbar => click on the **Protect/Unprotect** icon.

Microsoft Word 2007

- Unlock the document by clicking the **Review** tab, then click **Protect Document**, then click **Stop Protect**
- To relock the document, click **Editing Restrictions**, then click **Allow Only This Type of Editing**, select **Filling In Forms** from the drop-down menu, then check **Yes, Start Enforcing Protection**.

Microsoft Word 2010

- Unlock the document by clicking the **Review** tab; toggle the **Restrict Editing** icon at the upper right, then click **Stop Protect** at the bottom right. Then uncheck the "Allow only this type of editing in the document: **Filling in forms**" in the "Editing restrictions" section on the right-hand list of options.
- To relock the document, check the **Editing Restrictions/Allow Only This Type of Editing/Filling In Forms** box from the drop-down menu, then check **Yes, Start Enforcing Protection**. You do not need to assign a password for the editing restrictions.

Other Alternatives:

- Photocopy pages or tables in Part 5, ~~mark through~~ any non-applicable information, insert/attach photocopied pages to document in the appropriate location, and manually amend page numbers as necessary (e.g. Page 5 of 9 10).
- You may refer to additional attachments that you may include, such as separately produced tables or spreadsheets to convey large numbers of rows of place of use listings, owner/property parcels, etc. You may contact the Department at 503-986-0900 and ask for Transfer Staff if you have questions.

Once the application has been unlocked, you may:

- add rows to tables using the Table tools, and
- select and copy the pages of Part 5 and paste as many additional sets of Part 5 pages as needed at the end of the application.

After editing, re-lock the document to enable checkboxes to work.

Part 5 of 5 – Water Right Information

Please use a separate Part 5 for each water right being changed. See instructions on page 6, to copy and paste additional Part 5s, or to add rows to tables within the form.

RECEIVED

Water Right Certificate # **90408**

JUL 09 2021

Description of Water Delivery System

System capacity: **3.1** cubic feet per second (cfs) OR
_____ gallons per minute (gpm)

OWRD

Describe the current water delivery system or the system that was in place at some time within the last five years. Include information on the pumps, canals, pipelines, and sprinklers used to divert, convey, and apply the water at the authorized place of use. **Water is pumped from the authorized wells and conveyed by buried conduit to center pivot sprinklers that irrigates the place of use.**

Table 1. Location of Authorized and Proposed Point(s) of Diversion (POD) or Appropriation (POA)

(Note: If the POD/POA name is not specified on the certificate, assign it a name or number here.)

POD/POA Name or Number	Is this POD/POA Authorized on the Certificate or is it Proposed?	If POA, OWRD Well Log ID# (or Well ID Tag #)	Twp	Rng	Sec	1/4	4/4	Tax Lot, DLC or Gov't Lot	Measured Distances (from a recognized survey corner)
4	<input checked="" type="checkbox"/> Authorized <input type="checkbox"/> Proposed	HARN 51265	25 S	31 E	28	N	W	NE 5900	1295' S & 2504' W from NE corner Sec. 28
5	<input checked="" type="checkbox"/> Authorized <input type="checkbox"/> Proposed	HARN 51253	25 S	31 E	28	NE	NE	5800	64' S & 985' W from NE corner Sec. 28
6	<input checked="" type="checkbox"/> Authorized <input type="checkbox"/> Proposed	HARN 51256	25 S	31 E	28	NE	NE	5800	1271' S & 2' W from NE corner Sec. 28
7	<input checked="" type="checkbox"/> Authorized <input type="checkbox"/> Proposed	HARN 51317	25 S	31 E	27	N	W	NE 5800	51' S & 1030' E from NW corner Sec. 27
8	<input checked="" type="checkbox"/> Authorized <input type="checkbox"/> Proposed	HARN 51260	25 S	31 E	27	S	W	NE 5800	1341' S & 1292' E from NW corner Sec. 27
A	<input type="checkbox"/> Authorized <input checked="" type="checkbox"/> Proposed	HARN 50358	25 S	31 E	28	NE	SE	5700	1365' N & 100' W from SE corner Sec. 28
B	<input type="checkbox"/> Authorized <input checked="" type="checkbox"/> Proposed	HARN 51784	25 S	31 E	33	NE	N	W 5600	365' S & 2405' W from NE Cor. Sec. 33
18	<input type="checkbox"/> Authorized <input checked="" type="checkbox"/> Proposed	HARN 50777	25 S	31 E	33	N	W	N 6100	770' S & 1320' E from NW corner Sec. 33
18A	<input type="checkbox"/> Authorized <input checked="" type="checkbox"/> Proposed	HARN 50501	25 S	31 E	33	NE	N	W 6100	1120' S & 3695' W from NW corner Sec. 33

Check all type(s) of temporary change(s) proposed below (change "CODES" are provided in parentheses):

- | | |
|---|---|
| <input type="checkbox"/> Place of Use (POU) | <input type="checkbox"/> Appropriation/Well (POA) |
| <input type="checkbox"/> Point of Diversion (POD) | <input type="checkbox"/> Additional Point of Appropriation (APOA) |
| <input type="checkbox"/> Additional Point of Diversion (APOD) | |

Check all type(s) of temporary change(s) due to drought proposed below (change "CODES" are provided in parentheses):

☒ Place of Use (POU)

☒ Point of Appropriation/Well (POA)

☐ Character of Use (USE)

☒ Additional Point of Appropriation (APOA)

☐ Point of Diversion (POD)

☐ Additional Point of Diversion (APOD)

Will all of the proposed changes affect the entire water right?

☐ Yes Complete only the Proposed ("to" lands) section of Table 2 on the next page. Use the "CODES" listed above to describe the proposed changes.

☒ No Complete all of Table 2 to describe the portion of the water right to be changed.

RECEIVED

JUL 09 2021

OWRD

Please use and attach additional pages of Table 2 as needed.
See page 6 for instructions.

Do you have questions about how to fill-out the tables?
Contact the Department at 503-986-0900 and ask for Transfer Staff.

Table 2. Description of Temporary Changes to Water Right Certificate # 90408

List only the part of the right that will be changed. For the acreage in each $\frac{1}{4}$ $\frac{1}{4}$, list the change proposed. If more than one change, specify the acreage associated with each change. If more than one POD/POA, specify the acreage associated with each POD/POA.

AUTHORIZED (the "from" or "off" lands) The listing that appears on the Certificate BEFORE PROPOSED CHANGES List only that part or portion of the water right that will be changed.											Proposed Changes (see "CODES" from previous page)	PROPOSED (the "to" or "on" lands) The listing as it would appear AFTER PROPOSED CHANGES are made.									
Twp	Rng	Sec	¼ ¼	Tax Lot	Gvt Lot or DLC	Acre	Type of USE listed on Certificate	POD(s) or POA(s) (name or number from Table 1)	Priority Date	Twp		Rng	Sec	¼ ¼	Tax Lot	Gvt Lot or DLC	Acre	New Type of USE	POD(s)/ POA(s) to be used (from Table 1)	Priority Date	
25	S	31	E 27	NE NW	300	21.5	IR	4-8	1974	POU/POA/ APOA	25	S	31	E 33	NE NE	5600		20.0	IR	A, B, 18 & 18A	1974
				NW NW	5800	32.1								NW NE			24.0				
				SW NW		32.1								SW NE			34.5				
				SE NW	300	21.5								SE NE			31.1				
			28	NE NE	5800	2.0								NE NW	6100		0.1				
				SE NE		1.5								SE NW	7000		1.0				
TOTAL ACRES						110.7	TOTAL ACRES														

Additional remarks: POAs A, B, 18, and 18A are replacing POAs 4 & 8 and part of POA 7.

For Place of Use Changes

Are there other water right certificates, water use permits or ground water registrations associated with the "from" or the "to" lands? ☐ Yes ☒ No

If YES, list the certificate, water use permit, or ground water registration numbers: _____

Pursuant to ORS 540.525, any "layered" water use such as an irrigation right that is supplemental to a primary right proposed for temporary transfer can be included in the transfer or remain unused on the authorized place of use. If the primary water right does not revert soon enough to allow use of the supplemental right within five years, the supplemental right shall become subject to cancellation for nonuse under ORS 540.610.

If a change in point(s) of appropriation (well(s)) or additional point(s) of appropriation is necessary to convey the water to the new temporary place of use you must provide:

- ☒ Well log(s) for each authorized and proposed well(s) that are clearly labeled and associated with the corresponding well(s) in Table 1 above and on the accompanying application map. (Tip: You may search for well logs on the Department's web page at: http://apps.wrd.state.or.us/apps/gw/well_log/Default.aspx)

AND/OR

- ☐ Describe the construction of the authorized and proposed well(s) in Table 3 below for any well that does not have a well log. For a *proposed well(s) not yet constructed or built*, provide "a best estimate" for each requested information element in the table. The Department recommends you consult a licensed well driller, geologist, or certified water right examiner to assist with assembling the information necessary to complete Table 3.

Table 3. Construction of Point(s) of Appropriation

Any well(s) in this listing must be clearly tied to corresponding well(s) described in Table 1 and shown on the accompanying application map. Failure to provide the information will delay the processing of your transfer application until it is received. The information is necessary for the Department to assess whether the proposed well(s) will access the same source aquifer as the authorized point(s) of appropriation (POA). The Department is prohibited by law from approving POA changes that do not access the same source aquifer.

Proposed or Authorized POA Name or Number	Is well already built? (Yes or No)	If an existing well, OWRD Well ID Tag No. L-____	Total well depth	Casing Diameter	Casing Intervals (feet)	Seal depth(s) (intervals)	Perforated or screened intervals (in feet)	Static water level of completed well (in feet)	Source aquifer (sand, gravel, basalt, etc.)	Well - specific rate (cfs or gpm). If less than full rate of water right

RECEIVED

JUL 09 2021

OWRD

JUL 09 2021

Description of Water Delivery System

System capacity: 0.745 cubic feet per second (cfs) OR
 _____ gallons per minute (gpm)

OWRD

Describe the current water delivery system or the system that was in place at some time within the last five years. Include information on the pumps, canals, pipelines, and sprinklers used to divert, convey, and apply the water at the authorized place of use. Water is pumped from the authorized wells and conveyed by buried conduit to a main line and wheel line sprinklers that irrigate the place of use.

Table 1. Location of Authorized and Proposed Point(s) of Diversion (POD) or Appropriation (POA)

(Note: If the POD/POA name is not specified on the certificate, assign it a name or number here.)

POD/POA Name or Number	Is this POD/POA Authorized on the Certificate or is it Proposed?	If POA, OWRD Well Log ID# (or Well ID Tag # L-)	Twp	Rng	Sec	1/4	4/4	Tax Lot, DLC or Gov't Lot	Measured Distances (from a recognized survey corner)
4	<input checked="" type="checkbox"/> Authorized <input type="checkbox"/> Proposed	HARN 51265	25 S	31 E	28	N	W	NE 5900	1295' S & 2504' W from NE corner Sec. 28
5	<input checked="" type="checkbox"/> Authorized <input type="checkbox"/> Proposed	HARN 51253	25 S	31 E	28	NE	NE	5800	64' S & 985' W from NE corner Sec. 28
6	<input checked="" type="checkbox"/> Authorized <input type="checkbox"/> Proposed	HARN 51256	25 S	31 E	28	NE	NE	5800	1271' S & 2' W from NE corner Sec. 28
7	<input checked="" type="checkbox"/> Authorized <input type="checkbox"/> Proposed	HARN 51317	25 S	31 E	27	N	W	NE 5800	51' S & 1030' E from NW corner Sec. 27
8	<input checked="" type="checkbox"/> Authorized <input type="checkbox"/> Proposed	HARN 51260	25 S	31 E	27	S	W	NE 5800	1341' S & 1292' E from NW corner Sec. 27
A	<input type="checkbox"/> Authorized <input checked="" type="checkbox"/> Proposed	HARN 50358	25 S	31 E	28	NE	SE	5700	1365' N & 100' W from SE corner Sec. 28
B	<input type="checkbox"/> Authorized <input checked="" type="checkbox"/> Proposed	HARN 51784	25 S	31 E	33	NE	N	W 5600	365' S & 2405' W from NE Cor. Sec. 33
18	<input type="checkbox"/> Authorized <input checked="" type="checkbox"/> Proposed	HARN 50777	25 S	31 E	33	N	W	NE 6100	770' S & 1320' E from NW corner Sec. 33
18A	<input type="checkbox"/> Authorized <input checked="" type="checkbox"/> Proposed	HARN 50501	25 S	31 E	33	NE	N	W 6100	1120' S & 3695' W from NW corner Sec. 33

Check all type(s) of temporary change(s) proposed below (change "CODES" are provided in parentheses):

- | | |
|---|---|
| <input type="checkbox"/> Place of Use (POU) | <input type="checkbox"/> Appropriation/Well (POA) |
| <input type="checkbox"/> Point of Diversion (POD) | <input type="checkbox"/> Additional Point of Appropriation (APOA) |
| <input type="checkbox"/> Additional Point of Diversion (APOD) | |

Check all type(s) of temporary change(s) due to drought proposed below (change "CODES" are provided in parentheses):

- | | |
|--|--|
| <input checked="" type="checkbox"/> Place of Use (POU) | <input checked="" type="checkbox"/> Point of Appropriation/Well (POA) |
| <input type="checkbox"/> Character of Use (USE) | <input checked="" type="checkbox"/> Additional Point of Appropriation (APOA) |
| <input type="checkbox"/> Point of Diversion (POD) | <input type="checkbox"/> Additional Point of Diversion (APOD) |

Will all of the proposed changes affect the entire water right?

- ☐ Yes Complete only the Proposed ("to" lands) section of Table 2 on the next page. Use the "CODES" listed above to describe the proposed changes.
- ☒ No Complete all of Table 2 to describe the portion of the water right to be changed.

RECEIVED

JUL 09 2021

OWRD

Do you have questions about how to fill-out the tables?
Contact the Department at 503-986-0900 and ask for Transfer Staff.

List only the part of the right that will be changed. For the acreage in each $\frac{1}{4}$, list the change proposed. If more than one change, specify the acreage associated with each change. If more than one POD/POA, specify the acreage associated with each POD/POA.

AUTHORIZED (the "from" or "off" lands) The listing that appears on the Certificate BEFORE PROPOSED CHANGES List only that part or portion of the water right that will be changed.												Proposed Changes (see "CODES" from previous page)	PROPOSED (the "to" or "on" lands) The listing as it would appear AFTER PROPOSED CHANGES are made.													
Twp	Rng	Sec	¼ ¼	Tax Lot	Gvt Lot or DLC	Acres	Type of USE listed on Certificate	POD(s) or POA(s) (name or number from Table 1)	Priority Date	Twp	Rng		Sec	¼ ¼	Tax Lot	Gvt Lot or DLC	Acres	New Type of USE	POD(s)/ POA(s) to be used (from Table 1)	Priority Date						
EXAMPLE																										
2	S	9	E	15	NE	NW	100		15.0	Irrigation	POD #1 POD #2	1901	POU/POD	2	S	9	E	1	NW	NW	500	1	10.0		POD #5	1901
					"	"	"	"	"	EXAMPLE				2	S	9	E	2	SW	NW	500		5.0		POD #6	1901
5	S	31	E	28	NW	NE	5600		15.5	IR	6-8	1979	POU/POA	25	E	31	E	28	NE	SE	5700		31.2	IR	B	1979
					NE	NW	5900		20.0										NW	SE	6000		4.3			

Additional remarks: POAs A, B, 18, and 18A are replacing POAs 4 & 8 and part of POA 7.

JUL 09 2021

OWRD

Water Right Certificate # 90409

For Place of Use Changes

Are there other water right certificates, water use permits or ground water registrations associated with the "from" or the "to" lands? ☐ Yes ☒ No

If YES, list the certificate, water use permit, or ground water registration numbers: _____

Pursuant to ORS 540.525, any "layered" water use such as an irrigation right that is supplemental to a primary right proposed for temporary transfer can be included in the transfer or remain unused on the authorized place of use. If the primary water right does not revert soon enough to allow use of the supplemental right within five years, the supplemental right shall become subject to cancellation for nonuse under ORS 540.610.

If a change in point(s) of appropriation (well(s)) or additional point(s) of appropriation is necessary to convey the water to the new temporary place of use you must provide:

- ☒ Well log(s) for each authorized and proposed well(s) that are clearly labeled and associated with the corresponding well(s) in Table 1 above and on the accompanying application map. (Tip: You may search for well logs on the Department's web page at: http://apps.wrd.state.or.us/apps/gw/well_log/Default.aspx)

AND/OR

- ☐ Describe the construction of the authorized and proposed well(s) in Table 3 below for any well that does not have a well log. For a *proposed well(s) not yet constructed or built*, provide "a best estimate" for each requested information element in the table. The Department recommends you consult a licensed well driller, geologist, or certified water right examiner to assist with assembling the information necessary to complete Table 3.

Table 3. Construction of Point(s) of Appropriation

Any well(s) in this listing must be clearly tied to corresponding well(s) described in Table 1 and shown on the accompanying application map. Failure to provide the information will delay the processing of your transfer application until it is received. The information is necessary for the Department to assess whether the proposed well(s) will access the same source aquifer as the authorized point(s) of appropriation (POA). The Department is prohibited by law from approving POA changes that do not access the same source aquifer.

Proposed or Authorized POA Name or Number	Is well already built? (Yes or No)	If an existing well, OWRD Well ID Tag No. L- ____	Total well depth	Casing Diameter	Casing Intervals (feet)	Seal depth(s) (intervals)	Perforated or screened intervals (in feet)	Static water level of completed well (in feet)	Source aquifer (sand, gravel, basalt, etc.)	Well - specific rate (cfs or gpm). If less than full rate of water right
See well logs										

Land Use Information Form



Oregon Water Resources Department
725 Summer Street NE, Suite A
Salem, Oregon 97301-1266
(503) 986-0900
www.wrd.state.or.us

RECEIVED

JUL 09 2021

OWRD

Applicant(s): Golden Rule Farms, Inc.

Mailing Address: P.O. Box 255

City: Christmas Valley

State: OR

Zip Code: 97641

Daytime Phone: 544-576-2273

A. Land and Location

Please include the following information for all tax lots where water will be diverted (taken from its source), conveyed (transported), and/or used or developed. Applicants for municipal use, or irrigation uses within irrigation districts may substitute existing and proposed service-area boundaries for the tax-lot information requested below.

Township	Range	Section	¼ ¼	Tax Lot #	Plan Designation (e.g., Rural Residential/RR-5)	Water to be:			Proposed Land Use:
<u>25S</u>	<u>31E</u>	<u>28</u>	<u>NE SE</u>	<u>5700</u>	<u>EFRU-2</u>	<input checked="" type="checkbox"/> Diverted	<input checked="" type="checkbox"/> Conveyed	<input checked="" type="checkbox"/> Used	<u>IRR</u>
_____	_____	_____	<u>NW SE</u>	<u>6000</u>	_____	<input type="checkbox"/> Diverted	<input type="checkbox"/> Conveyed	<input checked="" type="checkbox"/> Used	_____
_____	_____	<u>33</u>	<u>NE NE</u>	<u>5600</u>	_____	<input type="checkbox"/> Diverted	<input type="checkbox"/> Conveyed	<input checked="" type="checkbox"/> Used	_____
_____	_____	_____	<u>NW NE</u>	_____	_____	<input checked="" type="checkbox"/> Diverted	<input checked="" type="checkbox"/> Conveyed	<input checked="" type="checkbox"/> Used	_____
_____	_____	_____	<u>SW NE</u>	_____	_____	<input type="checkbox"/> Diverted	<input type="checkbox"/> Conveyed	<input checked="" type="checkbox"/> Used	_____
_____	_____	_____	<u>SE NE</u>	_____	_____	<input type="checkbox"/> Diverted	<input type="checkbox"/> Conveyed	<input checked="" type="checkbox"/> Used	_____
_____	_____	_____	<u>NE NW</u>	<u>6100</u>	_____	<input checked="" type="checkbox"/> Diverted	<input checked="" type="checkbox"/> Conveyed	<input checked="" type="checkbox"/> Used	_____
_____	_____	_____	<u>NW NW</u>	_____	_____	<input checked="" type="checkbox"/> Diverted	<input checked="" type="checkbox"/> Conveyed	<input type="checkbox"/> Used	_____
_____	_____	_____	<u>SE NW</u>	<u>7000</u>	_____	<input type="checkbox"/> Diverted	<input type="checkbox"/> Conveyed	<input checked="" type="checkbox"/> Used	_____

List all counties and cities where water is proposed to be diverted, conveyed, and/or used or developed:

Harney

B. Description of Proposed Use

Type of application to be filed with the Water Resources Department:

- ☐ Permit to Use or Store Water ☒ Water Right Transfer ☐ Permit Amendment or Ground Water Registration Modification
☐ Limited Water Use License ☐ Allocation of Conserved Water ☐ Exchange of Water

Source of water: ☐ Reservoir/Pond ☒ Ground Water ☐ Surface Water (name) _____

Estimated quantity of water needed: 1.7 ☒ cubic feet per second ☐ gallons per minute ☐ acre-feet

Intended use of water: ☒ Irrigation ☐ Commercial ☐ Industrial ☐ Domestic for _____ household(s)
☐ Municipal ☐ Quasi-Municipal ☐ Instream ☐ Other _____

Briefly describe:

Moving water rights to better location for farming.

Note to applicant: If the Land Use Information Form cannot be completed while you wait, please have a local government representative sign the receipt at the bottom of the next page and include it with the application filed with the Water Resources Department.

See bottom of Page 3. →

JUL 09 2021

For Local Government Use Only

OWRD

The following section must be completed by a planning official from each county and city listed unless the project will be located entirely within the city limits. In that case, only the city planning agency must complete this form. This deals only with the local land-use plan. Do not include approval for activities such as building or grading permits.

Please check the appropriate box below and provide the requested information

- ☒ Land uses to be served by the proposed water uses (including proposed construction) are allowed outright or are not regulated by your comprehensive plan. Cite applicable ordinance section(s): HC20 3.020(EFLV-2)
- ☐ Land uses to be served by the proposed water uses (including proposed construction) involve discretionary land-use approvals as listed in the table below. (Please attach documentation of applicable land-use approvals which have already been obtained. Record of Action/land-use decision and accompanying findings are sufficient.) **If approvals have been obtained but all appeal periods have not ended, check "Being pursued."**

Type of Land-Use Approval Needed (e.g., plan amendments, rezones, conditional-use permits, etc.)	Cite Most Significant, Applicable Plan Policies & Ordinance Section References	Land-Use Approval:	
		<input type="checkbox"/> Obtained <input type="checkbox"/> Denied	<input type="checkbox"/> Being Pursued <input type="checkbox"/> Not Being Pursued
		<input type="checkbox"/> Obtained <input type="checkbox"/> Denied	<input type="checkbox"/> Being Pursued <input type="checkbox"/> Not Being Pursued
		<input type="checkbox"/> Obtained <input type="checkbox"/> Denied	<input type="checkbox"/> Being Pursued <input type="checkbox"/> Not Being Pursued
		<input type="checkbox"/> Obtained <input type="checkbox"/> Denied	<input type="checkbox"/> Being Pursued <input type="checkbox"/> Not Being Pursued
		<input type="checkbox"/> Obtained <input type="checkbox"/> Denied	<input type="checkbox"/> Being Pursued <input type="checkbox"/> Not Being Pursued

Local governments are invited to express special land-use concerns or make recommendations to the Water Resources Department regarding this proposed use of water below, or on a separate sheet.

Name: Brandon M. Miller Title: Planning Director
 Signature: [Signature] Phone: (541) 583-6655 Date: 6/28/2021
 Government Entity: Harney County

Note to local government representative: Please complete this form or sign the receipt below and return it to the applicant. If you sign the receipt, you will have 30 days from the Water Resources Department's notice date to return the completed Land Use Information Form or WRD may presume the land use associated with the proposed use of water is compatible with local comprehensive plans.

Receipt for Request for Land Use Information

Applicant name: _____
 City or County: _____ Staff contact: _____
 Signature: _____ Phone: _____ Date: _____

JUL 09 2021

HARN 51265

OWRD

STATE OF OREGON

WATER SUPPLY WELL REPORT

(as required by ORS 537.765 & OAR 690-205-0210)

WELL LABEL # L 83208

START CARD # 176018

(1) LAND OWNER

Owner Well ID. #4

First Name Jett Last Name Blackburn

Company

Address 707 Ponderosa Village

City Burns State OR Zip 97720

(2) TYPE OF WORK ☒ New Well ☐ Deepening ☐ Conversion
☐ Alteration (repair/recondition) ☐ Abandonment

(3) DRILL METHOD

☐ Rotary Air ☐ Rotary Mud ☒ Cable ☐ Auger ☐ Cable Mud
☐ Reverse Rotary ☐ Other(4) PROPOSED USE ☐ Domestic ☒ Irrigation ☐ Community
☐ Industrial/ Commercial ☐ Livestock ☐ Dewatering
☐ Thermal ☐ Injection ☐ Other

(5) BORE HOLE CONSTRUCTION

Special Standard ☐ (Attach copy)

Depth of Completed Well 112 ft.

BORE HOLE			SEAL			sacks/	
Dia	From	To	Material	From	To	Amt	lbs
26	0	20	Bentonite	0	20	35	S
22	20	112					

How was seal placed: Method ☐ A ☐ B ☐ C ☐ D ☐ E☒ Other poured dry and tam

Backfill placed from 112 ft. to 0 ft. Material 3/8 pea gravel

Filter pack from ft. to ft. Material Size pea gravel

Explosives used: ☐ Yes Type Amount

(6) CASING/LINER

Casing	Liner	Dia	From	To	Gauge	Std	Plstc	Wld	Thrd
<input checked="" type="checkbox"/>	<input checked="" type="checkbox"/>	22	1	21	.250	<input checked="" type="checkbox"/>	<input checked="" type="checkbox"/>	<input checked="" type="checkbox"/>	<input checked="" type="checkbox"/>
<input checked="" type="checkbox"/>	<input checked="" type="checkbox"/>	14	2	112	.250	<input checked="" type="checkbox"/>	<input checked="" type="checkbox"/>	<input checked="" type="checkbox"/>	<input checked="" type="checkbox"/>

Shoe ☐ Inside ☐ Outside ☐ Other Location of shoe(s)Temp casing ☐ Yes Dia From To

(7) PERFORATIONS/SCREENS

Perforations Method

Screens Type roscoe moss Material stainless steel

Perf/	Casing/	Screen	Dia	From	To	Scr/slot	Slot	# of	Tele/
Screen	Liner					width	length	slots	pipe size
			14	62	102	100	cont.		

(8) WELL TESTS: Minimum testing time is 1 hour

<input type="radio"/> Pump	<input checked="" type="radio"/> Bailer	<input type="radio"/> Air	<input type="radio"/> Flowing Artesian
Yield gal/min	Drawdown	Drill stem/Pump depth	Duration (hr)
100	3		

Temperature 59 °F Lab analysis ☐ Yes ByWater quality concerns? ☐ Yes (describe below)

From	To	Description	Amount	Units

(9) LOCATION OF WELL (legal description)

County HARNEY Twp 25 S N/S Range 31 E E/W WM

Sec 28 NW 1/4 of the NE 1/4 Tax Lot 100

Tax Map Number Lot

Lat ° 0 ' " or DMS or DD

Long ° 0 ' " or DMS or DD

☐ Street address of well ☒ Nearest address

Hwy 205 L5 Lane

(10) STATIC WATER LEVEL

Date SWL(psi) + SWL(ft)

Existing Well / Predeepening		
Completed Well	04-28-2006	55

Flowing Artesian? ☐

Depth water was first found 60

WATER BEARING ZONES

SWL Date	From	To	Est Flow	SWL(psi)	+ SWL(ft)
04-28-2006	60	105	500		55

(11) WELL LOG

Ground Elevation

Material	From	To
clay loam topsoil	0	1
sand med brn	1	12
clay brn	12	48
clay grey	48	65
sand fine blk	65	105
clay blue	105	112

RECEIVED

MAY 02 2006

WATER RESOURCES DEPT
SALEM, OREGON

Date Started 04-17-2006

Completed 04-28-2006

(unbonded) Water Well Constructor Certification

I certify that the work I performed on the construction, deepening, alteration, or abandonment of this well is in compliance with Oregon water supply well construction standards. Materials used and information reported above are true to the best of my knowledge and belief.

License Number Date

Password: (if filing electronically)

Signed

(bonded) Water Well Constructor Certification

I accept responsibility for the construction, deepening, alteration, or abandonment work performed on this well during the construction dates reported above. All work performed during this time is in compliance with Oregon water supply well construction standards. This report is true to the best of my knowledge and belief.

License Number 1424 Date 05-01-2006

Password: (if filing electronically)

Signed

Contact Info (optional)

ORIGINAL - WATER RESOURCES DEPARTMENT

THIS REPORT MUST BE SUBMITTED TO THE WATER RESOURCES DEPARTMENT WITHIN 30 DAYS OF COMPLETION OF WORK

Form Version: 0.86

RECEIVED

JUL 09 2021

HARN 51253

STATE OF OREGON
WATER SUPPLY WELL REPORT
(as required by ORS 537.765)

WELL I.D. # L 76600

OWRD

START CARD # 176008

Instructions for completing this report are on the last page of this form.

(1) LAND OWNER Well Number 45
Name Jett Blackburn
Address 707 Ponderosa Village
City Burns State OR Zip 97720

(2) TYPE OF WORK ☒ New Well
☐ Deepening ☐ Alteration (repair/recondition) ☐ Abandonment ☐ Conversion

(3) DRILL METHOD
☐ Rotary Air ☐ Rotary Mud ☒ Cable ☐ Auger ☐ Cable Mud
☐ Other

(4) PROPOSED USE
☐ Domestic ☐ Community ☐ Industrial ☒ Irrigation
☐ Thermal ☐ Injection ☐ Livestock ☐ Other

(5) BORE HOLE CONSTRUCTION Special Construction: ☐ Yes ☒ No
Depth of Completed Well 145 ft.
Explosives used: ☐ Yes ☒ No Type _____ Amount _____

BORE HOLE			SEAL			Sacks or Pounds
Diameter	From	To	Material	From	To	
26	0	18	bentonite	0	18	40 sacks
22	18	145				

How was seal placed: Method ☐ A ☐ B ☐ C ☐ D ☐ E

☒ Other poured dry and tamped

Backfill placed from _____ ft. to _____ ft. Material _____
Gravel placed from 145 ft. to 0 ft. Size of gravel 3/8 pea

(6) CASING/LINER							
Diameter	From	To	Gauge	Steel	Plastic	Welded	Threaded
Casing: 22	+1	20	.250	<input checked="" type="checkbox"/>	<input type="checkbox"/>	<input checked="" type="checkbox"/>	<input type="checkbox"/>
Liner: 14	+2	145	.250	<input checked="" type="checkbox"/>	<input type="checkbox"/>	<input checked="" type="checkbox"/>	<input type="checkbox"/>

Drive Shoe used ☐ Inside ☐ Outside ☐ None

Final location of shoe(s) _____

(7) PERFORATIONS/SCREENS
☐ Perforations Method rosco moss
☒ Screens Type contin. slot Material stainless

From	To	Slot Size	Number	Diameter	Tele/pipe size	Casing	Liner
60	140	.100	c.s.	14		<input type="checkbox"/>	<input checked="" type="checkbox"/>

(8) WELL TESTS: Minimum testing time is 1 hour
☐ Pump ☒ Bailer ☐ Air ☐ Flowing Artesian

Yield gal/min 50 Drawdown 0 Drill stem at _____ Time _____

Temperature of water 59 Depth Artesian Flow Found _____

Was a water analysis done? ☐ Yes By whom _____

Did any strata contain water not suitable for intended use? ☐ Too little

☐ Salty ☐ Muddy ☐ Odor ☐ Colored ☐ Other _____

Depth of strata: _____

(9) LOCATION OF WELL (legal description)

County Harney
Tax Lot 5800 Lot _____
Township 25S N or S Range 31E E or W WM
Section 28 NE 1/4 NE 1/4
Lat _____ " or _____ (degrees or decimal)
Long _____ " or _____ (degrees or decimal)

Street Address of Well (or nearest address) L5 Ln Hwy 205

(10) STATIC WATER LEVEL

50 ft. below land surface. Date 2-10-06

_____ ft. below land surface. Date _____

Artesian pressure _____ lb. per square inch Date _____

(11) WATER BEARING ZONES

Depth at which water was first found 50

From	To	Estimated Flow Rate	SWL
50	140	800	50

(12) WELL LOG

Ground Elevation _____

Material	From	To	SWL
cinder fill	0	1	
clay loam	1	4	
sand fine brn	4	12	
clay brn	12	35	
clay grey	35	48	
clay blue	48	62	50
clay balls	62	70	50
silt blk	70	86	50
sand fine blk	86	140	50
clay gravel	140	142	50
clay grey blue	142	145	50

Date Started 2-1-06 Completed 2-10-06

(unbonded) Water Well Constructor Certification

I certify that the work I performed on the construction, deepening, alteration, or abandonment of this well is in compliance with Oregon water supply well construction standards. Materials used and information reported above are true to the best of my knowledge and belief.

WWC Number _____ Date _____

Signed _____

(bonded) Water Well Constructor Certification

I accept responsibility for the construction, deepening, alteration, or abandonment work performed on this well during the construction dates reported above. All work performed during this time is in compliance with Oregon water supply well construction standards. This report is true to the best of my knowledge and belief.

WWC Number 1424 Date 2-13-06

Signed Timothy K. Rife

JUL-09-2021

HARN 51256

OWRD

STATE OF OREGON
WATER SUPPLY WELL REPORT
(as required by ORS 537.765)

WELL I.D. # L 83201

START CARD # 176012

Instructions for completing this report are on the last page of this form.

(1) LAND OWNER Well Number #6
Name Jeff Blackburn
Address 707 Ponderosa Village
City Burns State OR Zip 97720

(2) TYPE OF WORK ☒ New Well
☐ Deepening ☐ Alteration (repair/recondition) ☐ Abandonment ☐ Conversion

(3) DRILL METHOD
☐ Rotary Air ☐ Rotary Mud ☒ Cable ☐ Auger ☐ Cable Mud
☐ Other

(4) PROPOSED USE
☐ Domestic ☐ Community ☐ Industrial ☒ Irrigation
☐ Thermal ☐ Injection ☐ Livestock ☐ Other

(5) BORE HOLE CONSTRUCTION Special Construction: ☐ Yes ☒ No
Depth of Completed Well 136 ft.
Explosives used: ☐ Yes ☒ No Type _____ Amount _____

BORE HOLE			SEAL			Sacks or Pounds
Diameter	From	To	Material	From	To	
26	0	25	bentonite	0	25	90 sacks
22	25	136				

How was seal placed: Method ☐ A ☐ B ☐ C ☐ D ☐ E

☒ Other poured dry and tamped

Backfill placed from _____ ft. to _____ ft. Material _____
Gravel placed from 136 ft. to 0 ft. Size of gravel 3/8 pea gravel

(6) CASING/LINER

Diameter	From	To	Gauge	Steel	Plastic	Welded	Threaded
Casing: 22	+1	29	.250	<input checked="" type="checkbox"/>	<input type="checkbox"/>	<input checked="" type="checkbox"/>	<input type="checkbox"/>
Liner: 14	+2	136	.250	<input checked="" type="checkbox"/>	<input type="checkbox"/>	<input checked="" type="checkbox"/>	<input type="checkbox"/>

Drive Shoe used ☐ Inside ☐ Outside ☐ None

Final location of shoe(s) _____

(7) PERFORATIONS/SCREENS

☐ Perforations Method _____
☒ Screens Type Roscoe Mo Material stainless

From	To	Slot Size	Number	Diameter	Tele/pipe size	Casing	Liner
51	131	.100	CS	14		<input type="checkbox"/>	<input checked="" type="checkbox"/>

(8) WELL TESTS: Minimum testing time is 1 hour

☐ Pump ☒ Bailer ☐ Air ☐ Flowing Artesian

Yield gal/min _____ Drawdown _____ Drill stem at _____ Time _____

Temperature of water 58 Depth Artesian Well Found _____

Was a water analysis done? ☐ Yes By whom _____

Did any strata contain water not suitable for drinking? ☐ Yes ☐ No

☐ Salty ☐ Muddy ☐ Odor ☐ Colored ☐ Other _____

Depth of strata: _____

(9) LOCATION OF WELL (legal description)

County Harney
Tax Lot 5800 Lot _____
Township 25S N or S Range 31E E or W WM
Section 28 NE 1/4 NE 1/4
Lat _____ " or _____ (degrees or decimal)
Long _____ " or _____ (degrees or decimal)

Street Address of Well (or nearest address) L5 Lane Hwy 205

(10) STATIC WATER LEVEL

50 ft. below land surface. Date 2-27-06

_____ ft. below land surface. Date _____

Artesian pressure _____ lb. per square inch Date _____

(11) WATER BEARING ZONES

From	To	Estimated Flow Rate	SWL
50	128	950	50

(12) WELL LOG

Material	From	To	SWL
cinder fill	0	1	
topsoil sand loam	1	3	
sand fine brn	3	20	
clay grey	20	41	
clay grey/sand fine	41	50	
clay balls/sand fine	50	65	50
clay grey sand fine	65	80	50
sand blk	80	95	50
silt sand blk	95	108	50
sand fine blk	108	128	50
clay brn	128	136	50

Date Started 2-16-06

Completed 2-27-06

(unbonded) Water Well Constructor Certification

I certify that the work I performed on the construction, deepening, alteration, or abandonment of this well is in compliance with Oregon water supply well construction standards. Materials used and information reported above are true to the best of my knowledge and belief.

WWC Number _____ Date _____

Signed _____

(bonded) Water Well Constructor Certification

I accept responsibility for the construction, deepening, alteration, or abandonment work performed on this well during the construction dates reported above. All work performed during this time is in compliance with Oregon water supply well construction standards. This report is true to the best of my knowledge and belief.

WWC Number 1424 Date 2-27-06

Signed James H. Kelly

JUL 09 2021

STATE OF OREGON
WATER SUPPLY WELL REPORT
(as required by ORS 537.765 & OAR 690-205-0210)

HARN 51317
11-28-2006

OWRD

Page 1 of 1

WELL LABEL # L 86792

START CARD # 1000181

(1) LAND OWNER Owner Well I.D. #7
First Name JETT Last Name BLACKBURN
Company
Address PO BOX 707
City BURNS State OR Zip 97720

(2) TYPE OF WORK ☒ New Well ☐ Deepening ☐ Conversion
☐ Alteration (repair/recondition) ☐ Abandonment

(3) DRILL METHOD

☐ Rotary Air ☐ Rotary Mud ☒ Cable ☐ Auger ☐ Cable Mud
☐ Reverse Rotary ☐ Other

(4) PROPOSED USE ☐ Domestic ☒ Irrigation ☐ Community
☐ Industrial/ Commercial ☐ Livestock ☐ Dewatering
☐ Thermal ☐ Injection ☐ Other

(5) BORE HOLE CONSTRUCTION Special Standard ☐ Attach copy
Depth of Completed Well 162.00 ft.

BORE HOLE			SEAL			sacks/	
Dia	From	To	Material	From	To	Amt	lbs
26	0	18	Bentonite	0	18	47	S
22	18	162					

How was seal placed: Method ☐ A ☐ B ☐ C ☐ D ☐ E

☒ Other poured dry and tam

Backfill placed from 0 ft. to 162 ft. Material pea gravel

Filter pack from 0 ft. to 162 ft. Material pea gravel Size 3/8

Explosives used: ☐ Yes Type Amount

(6) CASING/LINER

Casing	Liner	Dia	+	From	To	Gauge	Stl	Plstc	Wld	Thrd
<input checked="" type="checkbox"/>	<input checked="" type="checkbox"/>	22	<input checked="" type="checkbox"/>	1	20	.250	<input checked="" type="checkbox"/>	<input type="checkbox"/>	<input type="checkbox"/>	<input type="checkbox"/>
<input type="checkbox"/>	<input type="checkbox"/>	14	<input checked="" type="checkbox"/>	2	162	.250	<input checked="" type="checkbox"/>	<input type="checkbox"/>	<input checked="" type="checkbox"/>	<input type="checkbox"/>

Shoe ☐ Inside ☐ Outside ☐ Other Location of shoe(s)

Temp casing ☐ Yes Dia From To

(7) PERFORATIONS/SCREENS

Perforations Method factory saw cut

Screens Type contin. slot Material stainless steel

Perf/	Casing/	Screen	Dia	From	To	Scr/slot	Slot	# of	Tele/
Screen	Liner					width	length	slots	pipe size
Perf	Casing	14	72	112	0	3	1,920		
Screen	Liner	14	112	152	.1			1	

(8) WELL TESTS: Minimum testing time is 1 hour

☐ Pump ☒ Barlet ☐ Air ☐ Flowing Artesian

Yield gal/min	Drawdown	Drill stem/Pump depth	Duration (hr)
100	3		

Temperature 60 °F Lab analysis ☐ Yes By

Water quality concerns? ☐ Yes (describe below)

From	To	Description	Amount	Units

(9) LOCATION OF WELL (legal description)

County Harney Twp 25.00 S N/S Range 31.00 E E/W WM
Sec 27 NW 1/4 of the NW 1/4 Tax Lot 300
Tax Map Number Lot
Lat " or " DMS or DD
Long " or " DMS or DD
☐ Street address of well ☐ Nearest address

L5 LANE HWY 205

(10) STATIC WATER LEVEL

Existing Well/ Predeepening	Date	SWL(psi)	+	SWL(ft)
Completed Well	11-22-2006			45

Flowing Artesian? ☐ Dry Hole? ☐

WATER BEARING ZONES Depth water was first found 45

SWL Date	From	To	Est Flow	SWL(psi)	+	SWL(ft)
11-22-2006	45	152	500			45

(11) WELL LOG

Ground Elevation

Material	From	To
topsoil sandy loam	0	1
sand brn	1	13
clay brn	13	47
clay grey sand	47	55
clay grey	55	60
sand clay blk	60	80
clay sand blk	80	85
sand blk	85	110
clay green	110	115
sand gray	115	130
clay green	130	140
sand gray	140	152
clay grey	152	162

Date Started 10-26-2006 Completed 11-22-2006

(unbonded) Water Well Constructor Certification

I certify that the work I performed on the construction, deepening, alteration, or abandonment of this well is in compliance with Oregon water supply well construction standards. Materials used and information reported above are true to the best of my knowledge and belief.

License Number Date

Electronically Filed

Signed

(bonded) Water Well Constructor Certification

I accept responsibility for the construction, deepening, alteration, or abandonment work performed on this well during the construction dates reported above. All work performed during this time is in compliance with Oregon water supply well construction standards. This report is true to the best of my knowledge and belief.

License Number 1424 Date 11-28-2006

Electronically Filed

Signed TIMOTHY K RILEY (E-filed)

Contact Info (optional)

RECEIVED

JUL 09 2021

HARN 51260

STATE OF OREGON

WATER SUPPLY WELL REPORT

(as required by ORS 537.765 & OAR 690-205-0210)

WELL LABEL # L 83202

OWRD

START CARD # 176013

(1) LAND OWNER

Owner Well I.D. #8

First Name Jett Last Name Blackburn
 Company
 Address 707 Ponderosa Village
 City Burns State OR Zip 97720

(2) TYPE OF WORK ☒ New Well ☐ Deepening ☐ Conversion
☐ Alteration (repair/recondition) ☐ Abandonment

(3) DRILL METHOD

☐ Rotary Air ☐ Rotary Mud ☒ Cable ☐ Auger ☐ Cable Mud
☐ Reverse Rotary ☐ Other

(4) PROPOSED USE ☐ Domestic ☒ Irrigation ☐ Community
☐ Industrial/ Commercial ☐ Livestock ☐ Dewatering
☐ Thermal ☐ Injection ☐ Other(5) BORE HOLE CONSTRUCTION Special Standard ☐ (Attach copy)

Depth of Completed Well 133. ft.

BORE HOLE			SEAL			sacks/ lbs
Dia	From	To	Material	From	To	
26.	0	25.	Granular Bentonite	0	25.	65. S
22.	25.	133.				

How was seal placed: Method ☐ A ☐ B ☐ C ☐ D ☐ E☒ Other poured dry and tam

Backfill placed from ft. to ft. Material

Filter pack from 133. ft. to 0 ft. Material 3/8 Size pea gravel

Explosives used: ☐ Yes Type Amount

(6) CASING/LINER

Casing	Liner	Dia	From	To	Gauge	Stl	Plstc	Wld	Thrd
<input checked="" type="checkbox"/>	<input checked="" type="checkbox"/>	22.	1.	31.	.250	<input checked="" type="checkbox"/>	<input checked="" type="checkbox"/>	<input checked="" type="checkbox"/>	<input checked="" type="checkbox"/>
<input type="checkbox"/>	<input type="checkbox"/>	14.	2.	133.	.250	<input type="checkbox"/>	<input type="checkbox"/>	<input type="checkbox"/>	<input type="checkbox"/>

Shoe ☐ Inside ☐ Outside ☐ Other Location of shoe(s)Temp casing ☐ Yes Dia From To

(7) PERFORATIONS/SCREENS

Perforations Method

Screens Type roscoe moss Material stainless steel

Perf/	Casing/	Screen	Dia	From	To	Scr/slot	Slot	# of	Tele/
Screen	Liner					width	length	slots	pipe size
<input checked="" type="checkbox"/>	<input checked="" type="checkbox"/>	14.	62.	122.	100	continuous			

(8) WELL TESTS: Minimum testing time is 1 hour

☐ Pump ☒ Bailer ☐ Air ☐ Flowing Artesian
 Yield gal/min Drawdown Drill stem/Pump depth Duration (hr)
 50 0

Temperature 59 °F Lab analysis ☐ Yes ByWater quality concerns? ☐ Yes (describe below)

From	To	Description	Amount	Units

(9) LOCATION OF WELL (legal description)

County HARNEY Twp 25.00 S N/S Range 31.00 E E/W WM
 Sec 27 NE 1/4 of the NW 1/4 Tax Lot 100
 Tax Map Number Lot
 Lat 0 0 " or DMS or DD
 Long 0 0 " or DMS or DD
☐ Street address of well ☒ Nearest address

L5 Ln Hwy 205

(10) STATIC WATER LEVEL

Date SWL(psi) + SWL(ft)
 Existing Well / Predeepening
 Completed Well 03-15-2006 42.
 Flowing Artesian? ☐

WATER BEARING ZONES

Depth water was first found 42.

SWL Date	From	To	Est Flow	SWL(psi)	+ SWL(ft)
03-15-2006	42.	125.	600.		42.

(11) WELL LOG

Ground Elevation

Material	From	To
topsoil sandy loam	0	1.
clay brn	1.	4.
sand fine brn	4.	20.
clay yellow	20.	40.
clay blue	40.	51.
sand blk	51.	60.
silt blk sand fine	60.	80.
clay grey	80.	100.
silt sand	100.	115.
claystone grey w/sand	115.	125.
clay green	125.	133.

RECEIVED

MAR 23 2006

WATER RESOURCES DEPT
SALEM, OREGON

Date Started 03-08-2006 Completed 03-15-2006

(unbonded) Water Well Constructor Certification

I certify that the work I performed on the construction, deepening, alteration, or abandonment of this well is in compliance with Oregon water supply well construction standards. Materials used and information reported above are true to the best of my knowledge and belief.

License Number Date
 Password: (if filing electronically)
 Signed

(bonded) Water Well Constructor Certification

I accept responsibility for the construction, deepening, alteration, or abandonment work performed on this well during the construction dates reported above. All work performed during this time is in compliance with Oregon water supply well construction standards. This report is true to the best of my knowledge and belief.

License Number 1424 Date 03-15-2006
 Password: (if filing electronically)
 Signed
 Contact info (optional)

ORIGINAL - WATER RESOURCES DEPARTMENT

THIS REPORT MUST BE SUBMITTED TO THE WATER RESOURCES DEPARTMENT WITHIN 30 DAYS OF COMPLETION OF WORK

Form Version: 0.85

RECEIVED

JUL 09 2021

OWRD

WELL I.D.#

STATE OF OREGON
WATER SUPPLY WELL REPORT

NOV 12 1998

(as required by ORS 537.765)

Instructions for completing this report are on the reverse side.

(START CARD) # 4-26594

(1) OWNER:

Name Campbell Ranch
Address P.O. Box 607
City Beams State Ore Zip 97220

(2) TYPE OF WORK

☒ New Well ☐ Deepening ☐ Alteration (repair/recondition) ☐ Abandonment

(3) DRILL METHOD:

☒ Rotary Air ☐ Rotary Mud ☐ Cable ☐ Auger
☐ Other

(4) PROPOSED USE:

☐ Domestic ☐ Community ☐ Industrial ☐ Irrigation
☐ Thermal ☐ Injection ☐ Livestock ☒ Other Test

(5) BORE HOLE CONSTRUCTION:

Special Construction approval ☐ Yes ☒ No Depth of Completed Well 145 ft.
Explosives used ☐ Yes ☒ No Type _____ Amount _____

HOLE SEAL

Diameter	From	To	Material	From	To	Sacks or pounds
16	0	98	Ben-tite	46	0	58
12	98	145				

How was seal placed: Method ☐ A ☐ B ☐ C ☐ D ☐ E☐ Other Air Inject

Backfill placed from _____ ft. to _____ ft. Material _____

Gravel placed from _____ ft. to _____ ft. Size of gravel _____

(6) CASING/LINER:

Diameter	From	To	Gauge	Steel	Plastic	Welded	Threaded
Casing: 12	12	98	240	<input checked="" type="checkbox"/>	<input type="checkbox"/>	<input checked="" type="checkbox"/>	<input type="checkbox"/>
Liner:				<input type="checkbox"/>	<input type="checkbox"/>	<input type="checkbox"/>	<input type="checkbox"/>

Final location of shoe(s)

(7) PERFORATIONS/SCREENS:

From	To	Slot size	Number	Diameter	Tele/pipe size	Casing	Liner
58	98	125	200	12		<input checked="" type="checkbox"/>	<input type="checkbox"/>

(8) WELL TESTS: Minimum testing time is 1 hour

<input type="checkbox"/> Pump	<input type="checkbox"/> Bailer	<input checked="" type="checkbox"/> Air	<input type="checkbox"/> Flowing
Yield gal/min	Drawdown	Drill stem at	Time
1500+	36	80	1 hr.

Temperature of water 54 Depth Artesian Flow Found _____Was a water analysis done? ☒ No ☐ Yes By whom _____Did any strata contain water not suitable for intended use? ☒ No ☐ Too little☐ Salty ☐ Muddy ☐ Odor ☐ Colored ☐ Other _____

Depth of strata: _____

(9) LOCATION OF WELL by legal description:

County Harney Latitude _____ Longitude _____
Township 25 N or S Range 31 E or W. WM.
Section 34 SW 1/4 SW 1/4
Tax Lot 5700 Lot _____ Block _____ Subdivision _____
Street Address of Well (or nearest address) Weaver Springs Rd.

(10) STATIC WATER LEVEL:

26 ft. below land surface. Date 10-26-98

Artesian pressure _____ lb. per square inch. Date _____

(11) WATER BEARING ZONES:

Depth at which water was first found 52

From	To	Estimated Flow Rate	SWL
52	96	1000	26
131	145	500	26

(12) WELL LOG:

Ground Elevation _____

Material	From	To	SWL
Top Soil	0	8	-
Brown Sand	8	27	-
Brown Clay	27	52	-
Grey Sandstone (w/B)	52	96	26
Blue Clay	96	131	-
Grey Sandstone (w/B)	131	145	26

Date started 10-25-98 Completed 10-26-98

(unbonded) Water Well Constructor Certification:

I certify that the work I performed on the construction, alteration, or abandonment of this well is in compliance with Oregon water supply well construction standards. Materials used and information reported above are true to the best of my knowledge and belief.

WWC Number _____

Signed _____

Date _____

(bonded) Water Well Constructor Certification:

I accept responsibility for the construction, alteration, or abandonment work performed on this well during the construction dates reported above. All work performed during this time is in compliance with Oregon water supply well construction standards. This report is true to the best of my knowledge and belief.

WWC Number 1521Signed Donald H. ReadDate 10-27-98

RECEIVED

STATE OF OREGON
WATER SUPPLY WELL REPORT WELL I.D.# 6.26594
(as required by ORS 537.765)

JAN 22 1999 (START CARD) # 62965

Instructions for completing this report are on the last page of this form.

(1) OWNER: _____ Well Number #3(A)
Name Carpenter Ranch
Address P.O. Box 667
City Burns State Ore Zip 97730

(2) TYPE OF WORK
☐ New Well ☐ Deepening ☐ Alteration (repair/recondition) ☐ Abandonment

(3) DRILL METHOD:

☐ Rotary Air ☐ Rotary Mud ☐ Cable ☐ Auger

☐ Other

(4) PROPOSED USE:

<input type="checkbox"/> Domestic	<input type="checkbox"/> Community	<input type="checkbox"/> Industrial	<input type="checkbox"/> Irrigation
<input type="checkbox"/> Thermal	<input type="checkbox"/> Injection	<input type="checkbox"/> Livestock	<input type="checkbox"/> Other

(5) BORE HOLE CONSTRUCTION:

Special Construction approval ☐ Yes ☐ No Depth of Completed Well _____ ft.

Explosives used ☐ Yes ☐ No Type _____ Amount _____

HOLE			SEAL			Sacks or pounds
Diameter	From	To	Material	From	To	

How was seal placed: Method ☐ A ☐ B ☐ C ☐ D ☐ E
☐ Other _____

Backfill placed from _____ ft. to _____ ft. Material _____
Gravel placed from _____ ft. to _____ ft. Size of gravel _____

(6) CASING/LINER:								
	Diameter	From	To	Gauge	Steel	Plastic	Welded	Threaded
Casing:					<input type="checkbox"/>	<input type="checkbox"/>	<input type="checkbox"/>	<input type="checkbox"/>
					<input type="checkbox"/>	<input type="checkbox"/>	<input type="checkbox"/>	<input type="checkbox"/>
					<input type="checkbox"/>	<input type="checkbox"/>	<input type="checkbox"/>	<input type="checkbox"/>
					<input type="checkbox"/>	<input type="checkbox"/>	<input type="checkbox"/>	<input type="checkbox"/>
					<input type="checkbox"/>	<input type="checkbox"/>	<input type="checkbox"/>	<input type="checkbox"/>
Liner:					<input type="checkbox"/>	<input type="checkbox"/>	<input type="checkbox"/>	<input type="checkbox"/>
					<input type="checkbox"/>	<input type="checkbox"/>	<input type="checkbox"/>	<input type="checkbox"/>

Final location of shoe(s)

[illegible]

(8) **WELL TESTS:** Minimum testing time is 1 hour

<input type="checkbox"/> Pump Yield gal/min	<input type="checkbox"/> Bailer Drawdown	<input type="checkbox"/> Air Drill stem at	<input type="checkbox"/> Flowing Artesian Time 1 hr

Temperature of water _____ Depth Artesian Flow Found _____

Was a water analysis done? ☐ Yes By whom _____

Did any strata contain water not suitable for intended use? ☐ Too little

☐ Salty ☐ Muddy ☐ Odor ☐ Colored ☐ Other _____

Depth of strata: _____

WATER RESOURCES DEPT.
Salem, Oregon

(9) LOCATION Salem, Oregon legal description:

County Harney Latitude _____ Longitude _____

Township 25 S N or S Range 31 E E or W. WM.

Section 28 NW 1/4 SE 1/4

Tax Lot 5700 Lot _____ Block _____ Subdivision _____

Street Address of Well (or nearest address) Weaver Springs Rd.

(10) STATIC WATER LEVEL:
_____ ft. below land surface. Date _____
Artesian pressure _____ lb. per square inch. Date _____

(11) WATER BEARING ZONES:

Depth at which water was first found _____

From	To	Estimated Flow Rate	SWL

(12) WELL LOG:
Ground Elevation _____

[illegible]

Date started _____ Completed _____

(unbonded) Water Well Constructor Certification:

I certify that the work I performed on the construction, alteration, or abandonment of this well is in compliance with Oregon water supply well construction standards. Materials used and information reported above are true to the best of my knowledge and belief.

WWC Number _____
Signed _____ Date _____

(bonded) Water Well Constructor Certification:

I accept responsibility for the construction, alteration, or abandonment work performed on this well during the construction dates reported above. All work performed during this time is in compliance with Oregon water supply well construction standards. This report is true to the best of my knowledge and belief.

Signed Donald H. Lead WWC Number 1521
Date 1-12-98

JUL 09 2011

STATE OF OREGON
WATER SUPPLY WELL REPORT
(as required by ORS 537.765 & OAR 690-205-0210)

HARN 51784

05-24-2011

Page 1 of 2

OWRD
WELL LABEL # L 101835

START CARD # 205801

(1) LAND OWNER

Owner Well I.D. 101835

First Name

Last Name

Company CARPENTER RANCH LLC

Address 1930 LEWIS ST

City SALEM

State OR

Zip 97302

(2) TYPE OF WORK

☒ New Well ☐ Deepening ☐ Conversion☐ Alteration (repair/recondition) ☐ Abandonment

(3) DRILL METHOD

☒ Rotary Air ☐ Rotary Mud ☒ Cable ☐ Auger ☐ Cable Mud☐ Reverse Rotary ☒ Other AIR LIFT PUMP

(4) PROPOSED USE

☐ Domestic ☒ Irrigation ☐ Community☐ Industrial/ Commercial ☐ Livestock ☐ Dewatering☐ Thermal ☐ Injection ☐ Other

(5) BORE HOLE CONSTRUCTION

Special Standard ☐ (Attach copy)

Depth of Completed Well 189.00 ft.

BORE HOLE

Dia	From	To	Material	SEAL	From	To	Am't	sacks/ lbs
30	0	25	Bentonite Chips	0	25	52	S	
24	25	80						
18	80	170						
14	170	189						

How was seal placed:

Method ☐ A ☐ B ☐ C ☐ D ☐ E☒ Other POURED & PROBED

Backfill placed from ft. to ft. Material

Filter pack from 0 ft. to 168 ft. Material WELL ROC Size 3/4"

Explosives used: ☐ Yes Type Amount

(6) CASING/LINER

Casing	Liner	Dia	+	From	To	Gauge	Stl	Plste	Wld	Thrd
<input checked="" type="checkbox"/>	<input checked="" type="checkbox"/>	24	<input checked="" type="checkbox"/>	1	80	.375	<input checked="" type="checkbox"/>	<input checked="" type="checkbox"/>	<input checked="" type="checkbox"/>	<input checked="" type="checkbox"/>
<input checked="" type="checkbox"/>	<input checked="" type="checkbox"/>	14	<input checked="" type="checkbox"/>	1.5	189	.250	<input checked="" type="checkbox"/>	<input checked="" type="checkbox"/>	<input checked="" type="checkbox"/>	<input checked="" type="checkbox"/>

Shoe ☐ Inside ☒ Outside ☐ Other Location of shoe(s) 189Temp casing ☐ Yes Dia From To

(7) PERFORATIONS/SCREENS

Perforations Method MILLS KNIFE

Screens Type Material

Perf/S	Casing/Screen							
creen	Liner	Dia	From	To	Screen slot width	Slot length	# of slots	Tele/ pipe size
Perf	Casing		95	160	375	3	1.140	

(8) WELL TESTS: Minimum testing time is 1 hour

☒ Pump ☐ Bailor ☐ Air ☐ Flowing Artesian

Yield gal/min	Drawdown	Drill stem/Pump depth	Duration (hr)
800	23	150	4
1,000	26	180	2

Temperature 62 °F Lab analysis ☐ Yes ByWater quality concerns? ☐ Yes (describe below)

From	To	Description	Amount	Units

(9) LOCATION OF WELL (legal description)

County Harney Twp 25.00 S N/S Range 31.00 E E/W WM

Sec 34 SE 1/4 of the NW 1/4 Tax Lot 7400

Tax Map Number

Lot

Lat

or

DMS or DD

Long

or

DMS or DD

☐ Street address of well ☒ Nearest address

198 WEAVER SPRINGS RD, BURNS, OR 1.5 MI W OF HWY 205

(10) STATIC WATER LEVEL

Date SWL(psi) + SWL(ft)

Existing Well / Predeepening

Completed Well 05-18-2011

60

Flowing Artesian? ☐Dry Hole? ☐

WATER BEARING ZONES

Depth water was first found 78

SWL Date	From	To	Est Flow	SWL(psi)	+ SWL(ft)
05-18-2011	95	160	1,000		60

(11) WELL LOG

Ground Elevation

Material	From	To
CLAY BR. SILTY	0	3
SAND BR SILTY-FIRM	3	9
SAND GRAY SILTY FIRM	9	20
CLAY BLUE STICKY	20	33
CLAY BR SILTY SOFT	33	45
CLAY GREEN STICKY SOME SILTY	45	48
CLAY GRAY W/SAND FINE	48	50
CLAY BROWN & GRAY FIRM	50	51
GRAVEL W/CLAY GRAY	51	53
CLAY GRAY SILTY & STICKY	53	56
CLAY GRAY FIRM FLAKY	56	61
CLAY BLUE STICKY W/SAND FINE BLK	61	64
CLAY BLUE FIRM	64	68
CLAY SANDY BLUE FINE	68	73
CLAY GRAY MED-HARD	73	78
CLAY DARK GRAY SANDY	78	80
CLAY GRAY SANDY BLK	80	89
SAND M-COARSE W/CLAY BLUE	89	93
SANDSTONE BLK COARSE	93	95

Date Started 09-27-2010

Completed 05-18-2011

(unbonded) Water Well Constructor Certification

I certify that the work I performed on the construction, deepening, alteration, or abandonment of this well is in compliance with Oregon water supply well construction standards. Materials used and information reported above are true to the best of my knowledge and belief.

License Number 1394

Date 05-24-2011

Electronically Filed

Signed EUGENE MACK (E-filed)

(bonded) Water Well Constructor Certification

I accept responsibility for the construction, deepening, alteration, or abandonment work performed on this well during the construction dates reported above. All work performed during this time is in compliance with Oregon water supply well construction standards. This report is true to the best of my knowledge and belief.

License Number 1394

Date 05-24-2011

Electronically Filed

Signed EUGENE MACK (E-filed)

Contact Info (optional)

05-24-2011

START CARD # 205801

(5) BORE HOLE CONSTRUCTION

BORE HOLE			SEAL			sacks/	
Dia	From	To	Material	From	To	Amt	lbs
6.12	189	370	Cement	189	370	18	S

FILTER PACK			
From	To	Material	Size

(6) CASING/LINER

Casing Liner	Dia	+	From	To	Gauge	Stl	Plstc	Wld	Thrd

(7) PERFORATIONS/SCREENS

Perf/S	Casing/Screen	Dia	From	To	Screen slot width	Slot length	# of slots	Tele/pipe size

(8) WELL TESTS: Minimum testing time is 1 hour

Yield gal/min	Drawdown	Drill stem/Pump depth	Duration (hr)

Water Quality Concerns

From	To	Description	Amount	Units

(10) STATIC WATER LEVEL

Water Bearing Zones

SWL Date	From	To	Est Flow	SWL(psi)	+ SWL(ft)

(11) WELL LOG

Material	From	To
CLAY GREEN SANDY W/SAND STREAKS	95	100
SANDSTONE GREY COARSE SOFT	100	102
SAND GREY COARSE W/CINDERS	102	103
CLAYSTONE & SANDSTONE LAYERED	103	106
CLAYSTONE GREEN W/GRAVEL	106	112
CLAYSTONE GRAY SOFT W/FRXS	112	116
CLAY SOFT STICKY	116	119
SAND BLK W/SILT FINE	119	123
CLAYSTONE SOFT & SILTY	123	128
SANDSTONE M-COARSE W/SHELLS	128	137
SAND FINE TO MED W/CLAY M-HARD	137	143
CLAY GRAY W/SAND FINE LAYERS SOFT	143	154
CLAY GREEN SILTY SANDY FINE	154	158
CLAY GREY STICKY SOME SILT	158	164
CLAY STICKY BLUE GRAY	164	167
SANDROCK HARD	167	168
CLAY DARK GREEN STICKY SWELLING	168	174
CLAYSTONE FIRM	174	176
CLAY GREEN & GRAY	176	184
CLAYSTONE GRAY M-HARD	184	189
CLAYSTONE GRAY HARD	189	210
CLAYSTONE WHITE & LIGHT GRAY	210	226
CLAYSTONE GRAY W/HARD SEAMS	226	245
CLAYSTONE GRAY W/BR LAYERS HARD	245	360
CLAY BROWN W/CLAYSTONE BR SOFT	360	370

Comments/Remarks

24" SHOE AT 80 FEET. NO WATER FOUND BELOW 160 FEET.

RECEIVED HARN 50777

STATE OF OREGON
WATER SUPPLY WELL REPORT
(as required by ORS 537.765)

WELL ID # L 52341
(START CARD) # 144375

Instructions for completing this report are on the back of this form.

(1) OWNER:

Name **Carpenter Ranch, LLC**
Address **1930 Lewis Street, SE**
City **Salem** State **OR** Zip **97302**

(2) TYPE OF WORK:

New Well ☐ Deepening ☐ Alteration (repair/recondition) ☐ Abandonment ☐

(3) DRILL METHOD:

X Rotary Air ☐ Rotary Mud ☐ Cable ☐ Auger ☐
Other ☐

(4) PROPOSED USE:

Domestic ☐ Community ☐ Industrial ☐ X Irrigation ☐
Thermal ☐ Injection ☐ Livestock ☐ Other ☐

(5) BORE HOLE CONSTRUCTION:

Special Construction approval Yes ☐ No ☒ Depth of Completed Well **126** ft.
Explosives used Yes ☐ No ☒ Type Amount

HOLE				SEAL			
Diameter	From	To	Material	From	To	Material	Amount
10	0	50	Bentonite	0	50	28	sks
6	50	82					

Didn't disturb existing seal around 14" casing.

How was seal placed: Method A B C D E

X Other **Poured & probed.**

Backfill placed from **133** ft. to **126** ft. Material **Sand & clay**

Gravel placed from **80** ft. to **126** ft. Size of gravel **pea**

(6) CASING/LINER:

	Diameter	From	To	Gauge	Steel	Plastic	Welded	Threaded
Casing:	6	+2	82	.250	X		X	
Existing	14	+2	80	.250	X		X	

Liner: 12 1 126 .250 X X

Final location of shoe(s)

(7) PERFORATIONS/SCREENS:

Perforations		Method		Factory		Material	
X	Screens	Type	Cook	Material	SS		
From	To	Slot size	Number	Diameter	Tele/pipe size	Casing	Liner
85	125	.125	con't	12			X

(8) WELL TESTS: Minimum testing time is 1 hour

Pump	Bailer	X Air	Flowing Artesian
Yield gal/min	Drawdown	Drill stem at	Time
1500		70	1 hr.

Temperature of Water **54** Depth Artesian Flow found
Was a water analysis done? Yes By whom
Did any strata contain water not suitable for intended use? Too little
Salty Muddy Odor Colored Other
Depth of strata:

(9) LOCATION OF WELL by legal description:

County **Harney** Latitude Longitude
Township **25S** N or S. Range **31E** E or W. of WM.
Section **33** NW 1/4 NW 1/4
Tax lot **6100** Lot Block Subdivision
Street Address of Well (or nearest address) **Weaver Springs Rd, Burns, OR 97720**

(10) STATIC WATER LEVEL:

38 ft. below land surface. Date **3/8/2002**
Artesian pressure lb. per square inch. Date

(11) WATER BEARING ZONES:

Depth at which water was first found **83**

From	To	Estimated Flow Rate	SWL
83	124	2500	38

(12) WELL LOG:

Material	From	To	SWL
Clay brown firm	0	7	
Sand brown	7	24	
Clay green	24	42	
Sandstone brown soft	42	61	
Claystone blue soft	61	83	
Gravel loosely cemented	83	86	
Sand eroded out	86	95	
Gravel & sand loosely cemented	95	96	
Sand eroded out	96	108	
Gravel loosely cemented	108	124	
Claystone blue & gray	124	133	

Video camera down well. There was 80' of 14" casing. bottom of well was 110'. Air lifted bottom of well from 110 down to 133'. Re-videoed the well, there was a 20' piece of 12" perforated pipe set in the bottom 133'. Used 12" spear to fish out. Drilled in a 6" gravel feed pipe next to 14" casing. Cleaned out 14" hole down to 126'. Re-videoed the well. Installed well screen & 15 tons of pea gravel.

Date started **2/26/2002**

Completed **3/8/2002**

(unbonded) Water Well Constructor Certification:

I certify that the work I performed on the construction, alteration, or abandonment of this well is in compliance with Oregon water supply well construction standards. Materials used and information reported above are true to my best knowledge and belief.

Signed *[Signature]* WWC Number **1394**
Date **3/20/2002**
Mack Drilling Company, Inc.

(bonded) Water Well Constructor Certification:

I accept responsibility for the construction, alteration, or abandonment work performed on this well during the construction dates reported above. All work performed during this time is in compliance with Oregon water supply well construction standards. This report is true to the best of my knowledge and belief.

Signed *[Signature]* WWC Number **1394**
Date **3/20/2002**
Mack Drilling Company, Inc.

JUL 09 2021

STATE OF OREGON
WATER SUPPLY WELL REPORT
(as required by ORS 537.765)

HARN
50501

WELL I.D. # L 2660 DWRD
START CARD # 116923

Instructions for completing this report are on the last page of this form.

(1) OWNER: Well Number 11KA
Name Computer Ranch
Address P.O. Box 607
City Summit State OR Zip 97146

(2) TYPE OF WELL:
☒ New Well ☐ Deepening ☐ Alteration (repair/recondition) ☐ Abandonment

(3) BORE HOLE METHOD:
☒ Rotary Air ☐ Rotary Mud ☐ Cable ☐ Auger
☐ Other

(4) PROPOSED USE:
☐ Domestic ☐ Community ☐ Industrial ☐ Irrigation
☐ Thermal ☐ Injection ☐ Livestock ☒ Other Test

(5) BORE HOLE CONSTRUCTION:
Special Construction approval ☐ Yes ☒ No Depth of Completed Well 120 ft.

Explosives used ☐ Yes ☒ No Amount _____

HOLE			SEAL			Sacks or pounds
Diameter	From	To	Material	From	To	
18	0	102	Native	42	0	63 Sacks
14	102	125	-	-	-	-
10	125	145	-	-	-	-

How was seal placed: Method ☐ A ☐ B ☐ C ☐ D ☐ E

☒ Other Air-Engine

Backfill placed from 102 ft. to 42 ft. Material Native

Gravel placed from _____ ft. to _____ ft. Size of gravel _____

(6) CASING/LINER:

Diameter	From	To	Gauge	Steel	Plastic	Weight	Threaded
Casing: 14	43	102	250	<input checked="" type="checkbox"/>	<input type="checkbox"/>	<input checked="" type="checkbox"/>	<input type="checkbox"/>
Liner:				<input type="checkbox"/>	<input type="checkbox"/>	<input type="checkbox"/>	<input type="checkbox"/>

Final location of shoe(s)

(7) PERFORATIONS/SCREENS:

☒ Perforations Method Touch

☐ Screens Type _____ Material _____

From	To	Slot size	Number	Diameter	Tub/p/ps size	Casing	Liner
102	42	250	50	14		<input checked="" type="checkbox"/>	<input type="checkbox"/>

(8) WELL TESTS: Minimum testing time is 1 hour

<input checked="" type="checkbox"/> Pump	<input type="checkbox"/> Bailer	<input type="checkbox"/> Air	Flowing
Yield gal/min	Drawdown	Drill stem at	Time
1500	2.3	100	2 1/2 hr.

Temperature of water _____ Depth Artesian Flow Found _____

Was a water analysis done? ☐ Yes By whom _____

Did any strata contain water not suitable for intended use? ☒ Yes ☐ Too little

☐ Salty ☐ Muddy ☐ Odor ☐ Colored ☐ Other _____

Depth of strata: _____

(9) LOCATION OF WELL by legal description:

County Harney Latitude _____ Longitude _____
Township 23 S N or S Range 31 E W. 34
Section 33 NE 1/4 NW 1/4
Tax Lot 5000 Block _____ Subdivision _____
Street Address of Well (or nearest address): Spring Rd.

(10) STATIC WATER LEVEL:

27 ft. below land surface. Date 2-10-00

Artesian pressure _____ lb. per square inch. Date _____

(11) WATER BEARING ZONES:

Depth at which water was first found 42

From	To	Estimated Flow Rate	SWL
42	61	400	27
82	105		27
115	123		27

(12) WELL LOG:

Ground Elevation _____

Material	From	To	SWL
Top Soil	0	6	
Brown Sand	6	28	
Green Clay	28	42	
Brown Sand Stone	42	61	27
Blue Clay Stone	61	82	27
w/ Gravel	82	105	27
Grey Sand w/ B	105	115	27
Blue Clay Stone	115	123	27
Brown Sand Stone	123	145	27
w/ Gravel			
Grey Clay			

RECEIVED
FEB 17 2000
WATER RESOURCES DEPT
SALEM, OREGON

Date started 2-8-00 Completed 2-10-00

(unbonded) Water Well Constructor Certification:

I certify that the work I performed on the construction, alteration, or abandonment of this well is in compliance with Oregon water supply well construction standards. Materials used and information reported above are true to the best of my knowledge and belief.

WWC Number _____

Signed _____ Date _____

(bonded) Water Well Constructor Certification:

I accept responsibility for the construction, alteration, or abandonment work performed on this well during the construction dates reported above. All work performed during this time is in compliance with Oregon water supply well construction standards. This report is true to the best of my knowledge and belief.

WWC Number 1521

Signed Donald H. Reed Date 2-14-00

Application for Water Right Transfer Evidence of Use Affidavit



Oregon Water Resources Department
725 Summer Street NE, Suite A
Salem, Oregon 97301-1266
(503) 986-0900
www.wrd.state.or.us

Please print legibly or type. Be as specific as possible. Attach additional pages if you need more spacing.
Supporting documentation must be attached.

State of Oregon)
) ss

County of HARNEY)

I, TIM PUCKETT, in my capacity as OWNER,

mailing address P.O. BOX 255, CHRISTMAS VALLEY, OR 97641

telephone number (541)576-2273, being first duly sworn depose and say:

RECEIVED

JUL 09 2021

OWRD

1. My knowledge of the exercise or status of the water right is based on (check one):

☒ Personal observation

☐ Professional expertise

2. I attest that:

☒ Water was used during the previous five years on the **entire** place of use for
Certificate # 90408 & 90409; **OR**

☐ My knowledge is specific to the use of water at the following locations within the last five years:

Certificate #	Township	Range	Mer	Sec	1/4 1/4	Gov't Lot or DLC	Acres (if applicable)

OR

☐ Confirming Certificate # _____ has been issued within the past five years; **OR**

☐ Part or all of the water right was leased instream at some time within the last five years. The
instream lease number is: _____ (Note: If the entire right proposed for
transfer was not leased, additional evidence of use is needed for the portion not leased instream.); **OR**

☐ The water right is not subject to forfeiture and documentation that a presumption of forfeiture for
non-use would be rebutted under ORS 540.610(2) is attached.

☐ Water has been used at the actual current point of diversion or appropriation for more than
10 years for Certificate # _____ (For Historic POD/POA Transfers)

(continues on reverse side)

3. The water right was used for: (e.g., crops, pasture, etc.): CROPS

4. I understand that if I do not attach one or more of the documents shown in the table below to support the above statements, my application will be considered incomplete.

RECEIVED

JUL 09 2021

OWRD

Signature of Affiant

Date

Signed and sworn to (or affirmed) before me this 29 day of June, 2021.



Rachel Cooper
Notary Public for Oregon

My Commission Expires: August 16, 2024

Supporting Documents	Examples
<input type="checkbox"/> Copy of a water right certificate that has been issued within the last five years. (not a remaining right certificate)	Copy of confirming water right certificate that shows issue date
<input checked="" type="checkbox"/> Copies of receipts from sales of irrigated crops or for expenditures related to use of water	<ul style="list-style-type: none">• Power usage records for pumps associated with irrigation use• Fertilizer or seed bills related to irrigated crops• Farmers Co-op sales receipt
<input type="checkbox"/> Records such as FSA crop reports, irrigation district records, NRCS farm management plan, or records of other water suppliers	<ul style="list-style-type: none">• District assessment records for water delivered• Crop reports submitted under a federal loan agreement• Beneficial use reports from district• IRS Farm Usage Deduction Report• Agricultural Stabilization Plan• CREP Report
<input checked="" type="checkbox"/> Aerial photos containing sufficient detail to establish location and date of photograph	<p>Multiple photos can be submitted to resolve different areas of a water right.</p> <p>If the photograph does not print with a "date stamp" or without the source being identified, the date of the photograph and source should be added.</p> <p>Sources for aerial photos: OSU – www.oregonexplorer.info/imagery OWRD – www.wrd.state.or.us Google Earth – earth.google.com TerraServer – www.terrastrver.com</p>
<input type="checkbox"/> Approved Lease establishing beneficial use within the last 5 years	Copy of instream lease or lease number

HARNEY ELEC COOPERATIVE, INC.

11/17/2020 10:02:5

CUSTOMER PROFILE/BILLING HIST

Page: 45

Customer: [REDACTED]

Name: GOLDEN RULE FARMS INC
 Addl Name:
 Address: PO BOX 255
 CHRISTMAS VALLEY OR 97641-0255

Phone Ext Addl Phone Ext
 Home: 541-480-8475 Stacy Home:
 Mobil: Mobil:
 Busn: 541-480-9752 Tim Busn:
 Fax: Fax:

Account: [REDACTED]

Acct Code: 2 Invoice Group: 1744

Provider: [REDACTED]

HARNEY ELECTRIC COOP

Service: ELEC - ELECTRIC SERVICE

AR Invoices

		Budget Due:		Annual Due:	
Total	462.00	.00		.00	
Total	462.00	Curr Budget:	.00	Curr Annual:	.00
Total	.00	Past Budget:	.00	Past Annual:	.00
Total	.00				
Total	.00				

Payments

Payment Date: 10/19/2020 Payment Amt: -498.80

Location

Srv Map Loc: H018AL001
 Srv Desc: #8 60hp+PIVOT Dog Mtn
 Srv Address: DOG MT. WEAVER SPRG RD
 Prim Rate Sched: IRI

Emergency Addr:
 District Office: B - HINES OFFICE
 Board Dist: 1 - JOE CRONIN
 Srv Area: 22 - HARNEY LAKE - DOUBLE O

Billing Usage Summary:

Usage	Act Dmd	Bld Dmd	KVAR Usage	KVA Use
6.880	34.400	34.400	6080.000	.000
12.600	34.400	34.400	11800.000	.000
4.720	33.600	33.600	5000.000	.000
13.000	32.000	32.000	12400.000	.000
17.320	29.200	29.200	16840.000	.000
8.600	27.600	27.600	8520.000	.000
7.000	27.600	27.600	7600.000	.000
70.120	218.800	218.800	68240.000	.000
10.017	31.257	31.257	9748.571	.000

Billing Revenue Summary:

RECEIVED

JUL 09 2021

OWRD

HARNEY ELEC COOPERATIVE, INC.

11/17/2020 10:02:57

CUSTOMER PROFILE/BILLING HIST

Page: 54

Customer: [REDACTED]

Name: GOLDEN RULE FARMS INC
 Add Name: PO BOX 255
 Address: CHRISTMAS VALLEY OR 97641-0255

Phone
 Home: 541-480-8475
 Mobil:
 Busn: 541-480-9752
 Fax:

Ext
 Stacy Home:
 Mobil:
 Tim Busn:
 Fax:

Account: [REDACTED]

Code: 2 Invoice Group: 1744

Provider: [REDACTED]

ELECTRIC COOP

Service: ELEC - ELECTRIC SERVICE

AR Info:

Total	.06	Budget Due:	.00	Annual Due:	.00
Total	.06	Curr Budget:	.00	Curr Annual:	.00
Total	.00	Past Budget:	.00	Past Annual:	.00
Total	.00				
Total	.00				

Payment:

Payment: 11/2020 Payment Amt: -330.26

Location:

Srv Map Loc: F176R009
 Srv Desc: 25 HP
 Srv Address: DOG MTN
 Prim Rate Sched: IRI

Emergency Addr:
 District Office: B - HINES OFFICE
 Board Dist: 1 - JOE CRONIN
 Srv Area: 13 - LAWEN - ISLAND RANCH

Billing:

Usage Summary:

	Usage	Act Dmd	Bld Dmd	KVAR Usage	KVA Use
11/16/20	1.165	23.590	23.590	2619.000	.000
11/05/20	7.674	23.590	23.590	1927.000	.000
11/04/20	5.694	22.980	22.980	1435.000	.000
11/03/20	0	22.960	22.960	.000	.000
11/02/20	1	4.110	4.110	.000	.000
	14.534	97.230	97.230	5981.000	.000
	2.907	19.446	19.446	1196.200	.000

Billing:

Revenue Summary:

Bill Dt	Revenue	Demand	Device	PCA	Other	Tax	Adjust	Total
07/06/2020	333.33	.00	.00	.00	-66.67	.00	.00	266.66
08/05/2020	307.50	.00	.00	.00	-61.50	.00	.00	246.00
09/03/2020	412.82	.00	.00	.00	-82.56	.00	.00	330.26
11/06/2020	.08	.00	.00	.00	-.02	.00	.00	.06
	\$1,053.73	\$0.00	\$0.00	\$0.00	\$-210.75	\$0.00	\$0.00	\$842.98
	\$263.43	\$0.00	\$0.00	\$0.00	\$-52.69	\$0.00	\$0.00	\$210.75

RECEIVED

JUL 09 2021

OWRD

HARNEY ELEC COOPERATIVE, INC.

11/17/2020 10:02:57

CUSTOMER PROFILE/BILLING HIST

Page: 8

Customer: [REDACTED]

Name: GOLDEN RULE FARMS INC
Add Name: PO BOX 255
Address: CHRISTMAS VALLEY OR 97641-0255

Phone: Home: 541-480-8475
Ext: Home: 541-480-9752
Stacy: Home: 541-480-9752
Tim: Home: 541-480-9752
Busn: Home: 541-480-9752
Fax: Home: 541-480-9752

Account: [REDACTED]

Acct Code: 2 Invoice Group: 1744

Provider: HARNEY ELECTRIC COOP

Service: ELEC - ELECTRIC SERVICE

AR Info:

Total:	281.75	Budget Due:	.00	Annual Due:	.00
Total:	281.75	Curr Budget:	.00	Curr Annual:	.00
Total:	.00	Past Budget:	.00	Past Annual:	.00
Total:	.00				
Total:	.00				

Payment:

Payment: 01/19/2020 Payment Amt: -537.26

Location:

Srv Map Loc: F176R012LL3
Srv Desc: 56.5 HP IRR
Srv Address: DOG MTN
Prim Rate Sched:IR1

Emergency Addr: 05115
District Office: B - HINES OFFICE
Board Dist:
Srv Area: 13 - LAWEN - ISLAND RANCH

Billing Usage Summary:

	Usage	Act Dmd	Bld Dmd	KVAR Usage	KVA Use
	32	1.650	1.650	108.000	.000
	1,022	26.460	26.460	857.000	.000
	8,200	26.460	26.460	5355.000	.000
	15,423	25.640	25.640	9688.000	.000
	9,812	24.270	24.270	6025.000	.000
	9,263	25.350	25.350	6522.000	.000
	4,269	25.350	25.350	2842.000	.000
	48,021	155.180	155.180	31397.000	.000
	6,860	22.169	22.169	4485.286	.000

Billing Revenue Summary:

RECEIVED

JUL 09 2021

OWRD

RECORDING REQUESTED BY:

Western Title & Escrow

153 SW 5th Street
Redmond, OR 97756

AFTER RECORDING RETURN TO:

Order No.: WT0165498-JY

Timothy Puckett

Golden Rule Farms, Inc.

P.O. Box 255

Christmas Valley, OR 97641

SEND TAX STATEMENTS TO:

Golden Rule Farms, Inc.

P.O. Box 255

Christmas Valley, OR 97641

APN: 23129

23124

23128

Map: 25S31E000005800

25S31E270000100

25S31E270000300

HARNEY COUNTY, OR

2018-1743

DEED-WD

12/18/2018 01:33:01 PM

Pgs= 3

\$91.00

I, Derrin Robinson, County Clerk for Harney County, Oregon, certify that the instrument identified herein was recorded in the Co. Clerk's records.

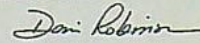

Derrin E. Robinson, Harney County Clerk



RECEIVED

JUL 09 2021

OWRD

SPACE ABOVE THIS LINE FOR RECORDER'S USE

STATUTORY WARRANTY DEED

Beverly Saucy, Trustee of the Saucy Joint Living Trust u/t/a dated February 18, 2003, Grantor, conveys and warrants to **Golden Rule Farms, Inc.**, Grantee, the following described real property, free and clear of encumbrances except as specifically set forth below, situated in the County of Harney, State of Oregon:

Land in Harney County, Oregon, as follows:

In Twp. 25 S., R. 31 E., W.M.:

Sec. 27: All that portion of the NE $\frac{1}{4}$ lying Easterly of the highway right of way conveyed to the State of Oregon, by and through its State Highway Commission, by deed recorded June 11, 1940, in Book 39, Page 82, Deed Records.

E $\frac{1}{2}$ NW $\frac{1}{4}$, and all that portion of the NE $\frac{1}{4}$ lying Westerly of the highway right of way conveyed to the State of Oregon, by and through its State Highway Commission, by deed recorded June 11, 1940, in Book 39, Page 82, Deed Records, EXCEPTING THEREFROM approximately one acre of land in the NE $\frac{1}{4}$ NE $\frac{1}{4}$ conveyed to the State of Oregon, by and through its State Highway Commission, by deed recorded December 20, 1960, in Book 68, Page 461, Deed Records.

W $\frac{1}{2}$ NW $\frac{1}{4}$.

Sec. 28: E $\frac{1}{2}$ NE $\frac{1}{4}$, NW $\frac{1}{4}$ NE $\frac{1}{4}$, E $\frac{1}{2}$ NE $\frac{1}{4}$ NW $\frac{1}{4}$.

THE TRUE AND ACTUAL CONSIDERATION FOR THIS CONVEYANCE IS FOUR HUNDRED FIFTY-FIVE THOUSAND AND NO/100 DOLLARS (\$455,000.00). (See ORS 93.030).

Subject to:

SEE EXHIBIT "A" ATTACHED HERETO AND MADE A PART HEREOF

BEFORE SIGNING OR ACCEPTING THIS INSTRUMENT, THE PERSON TRANSFERRING FEE TITLE SHOULD INQUIRE ABOUT THE PERSON'S RIGHTS, IF ANY, UNDER ORS 195.300, 195.301 AND 195.305 TO 195.336 AND SECTIONS 5 TO 11, CHAPTER 424, OREGON LAWS 2007, SECTIONS 2 TO 9 AND 17, CHAPTER 855, OREGON LAWS 2009, AND SECTIONS 2 TO 7, CHAPTER 8, OREGON LAWS 2010. THIS

STATUTORY WARRANTY DEED

(continued)

INSTRUMENT DOES NOT ALLOW USE OF THE PROPERTY DESCRIBED IN THIS INSTRUMENT IN VIOLATION OF APPLICABLE LAND USE LAWS AND REGULATIONS. BEFORE SIGNING OR ACCEPTING THIS INSTRUMENT, THE PERSON ACQUIRING FEE TITLE TO THE PROPERTY SHOULD CHECK WITH THE APPROPRIATE CITY OR COUNTY PLANNING DEPARTMENT TO VERIFY THAT THE UNIT OF LAND BEING TRANSFERRED IS A LAWFULLY ESTABLISHED LOT OR PARCEL, AS DEFINED IN ORS 92.010 OR 215.010, TO VERIFY THE APPROVED USES OF THE LOT OR PARCEL, TO DETERMINE ANY LIMITS ON LAWSUITS AGAINST FARMING OR FOREST PRACTICES, AS DEFINED IN ORS 30.930, AND TO INQUIRE ABOUT THE RIGHTS OF NEIGHBORING PROPERTY OWNERS, IF ANY, UNDER ORS 195.300, 195.301 AND 195.305 TO 195.336 AND SECTIONS 5 TO 11, CHAPTER 424, OREGON LAWS 2007, SECTIONS 2 TO 9 AND 17, CHAPTER 855, OREGON LAWS 2009, AND SECTIONS 2 TO 7, CHAPTER 8, OREGON LAWS 2010.

IN WITNESS WHEREOF, the undersigned have executed this document on the date(s) set forth below.

Dated: 12.15.2018

Saucy Joint Living Trust

BY: Beverly Saucy
Beverly Saucy
Trustee

RECEIVED

JUL 09 2021

OWRD

State of Oregon

County of Harney

This instrument was acknowledged before me on 12.15.2018 by Beverly Saucy, as Trustee of the Saucy Joint Living Trust ut/a dated February 18, 2003.

Amie Carin Breshears
Notary Public - State of Oregon

My Commission Expires: 4.3.20



RECEIVED

JUL 09 2021

EXHIBIT "A"
Exceptions

OWRD

Subject to:

1. The rights of the public in and to that portion of the herein described property lying within the limits of public roads, streets or highways.
2. Taxes deferred, as disclosed by the tax roll, the premises herein described have been zoned or classified for farm use. At any time that said land is disqualified for such use the property will be subject to additional taxes or penalties and interest.
3. The Land, as defined in the policy to be issued, does not include any improvement(s) located on the Land which is described or defined as a mobile home (manufactured housing unit) under the provisions of State Law and is subject to registration.
4. The provisions contained in deed from Harney County, Oregon,
Recorded: January 27, 1975,
Book: 49, Page: 215
As follows: reserving a right for a right of way for county roads.
5. Reservation of Oil, gas, minerals, including the terms and provisions contained therein, in deed from Kenneth A. Johnson, as to a full interest therein.
Recorded: January 27, 1975
Book: 98, Page 43
The Company makes no representation as to the present ownership of any such interests. There may be leases, grants, exceptions or reservations of interests that are not listed.

T25S R 31E, W.M.

2017 aerial imagery from NRCS Gateway website imported into ArcMap GIS software in statewide Lambert projection.

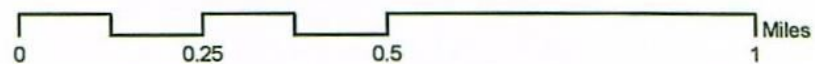
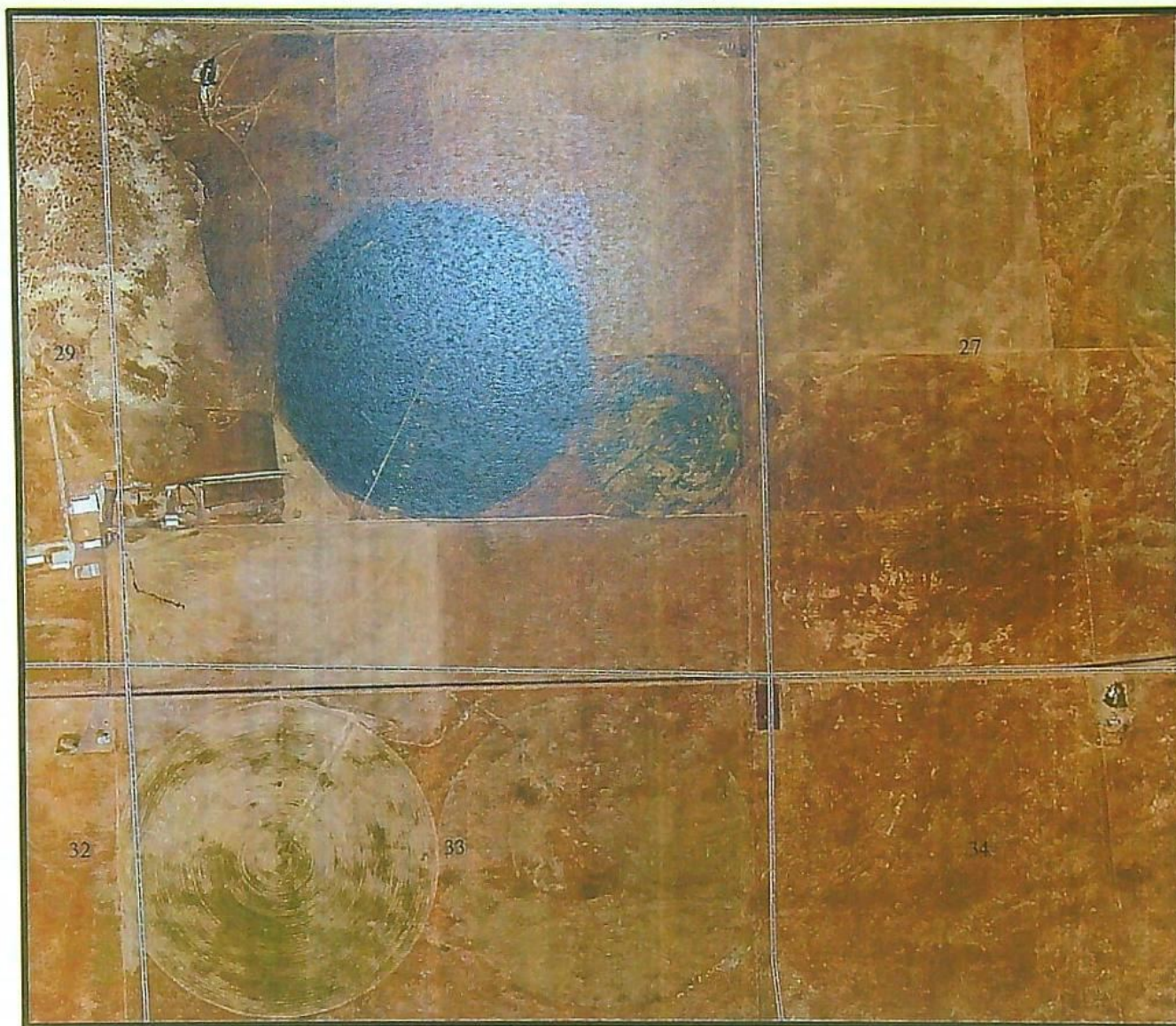

RECEIVED
JUL 09 2021
OWRD

RECEIVED

JUL 09 2021

OWRD

MAP TO ACCOMPANY APPLICATION TO CHANGE PLACE OF USE AND POINTS OF APPROPRIATION AND ADD POINTS OF APPROPRIATION FOR CERTIFICATES 90408 AND 90409

SECTIONS 27, 28, & 33 TOWNSHIP 25 SOUTH, RANGE 31 EAST, W.M.
TAX LOTS: 300, 5600, 5700, 5800, 6000, 6100, & 7000

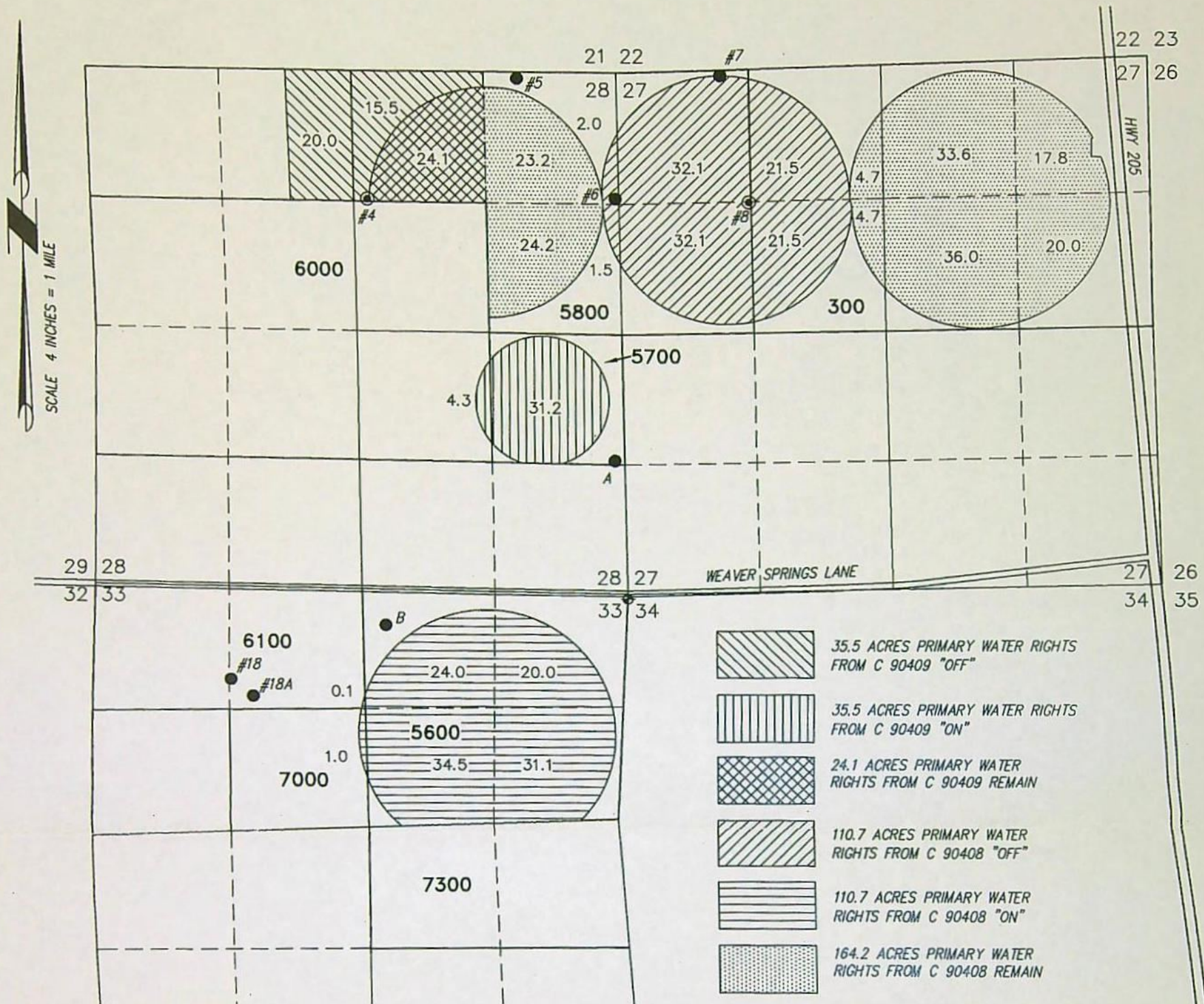

● **POA 4 HARN 51265 (AUTHORIZED & TRANSFERRED)**
LOCATED IN THE NW 1/4 NE 1/4 SECTION
28, T25S R31E, W.M. AND 1295 FEET SOUTH
AND 2504 FEET WEST FROM THE NE
CORNER SECTION 28.

● **POA 6 HARN 51256 (AUTHORIZED & REMAINING)**
LOCATED IN THE NE 1/4 NE 1/4 SECTION
28, T25S R31E, W.M. AND 1271 FEET
SOUTH AND 2 FEET WEST FROM THE NE
CORNER SECTION 28.

● **POA 8 HARN 51260 (AUTHORIZED & TRANSFERRED)**
LOCATED IN THE SW 1/4 NW 1/4 SECTION
27, T25S R31E, W.M. AND 1341 FEET SOUTH
AND 1292 FEET EAST FROM THE NW
CORNER SECTION 27.

● **POA A HARN 50358 (PROPOSED POA)**
LOCATED IN THE NE 1/4 SE 1/4 SECTION
28, T25S R31E, W.M. AND 1365 FEET NORTH
AND 100 FEET WEST FROM THE SE CORNER
SECTION 28.

● **POA 18 HARN 50777 (PROPOSED APOA)**
LOCATED IN THE NW 1/4 NW 1/4 SECTION
33, T25S R31E, W.M. AND 770 FEET SOUTH
AND 1320 FEET EAST FROM THE NW
CORNER SECTION 33.

● **POA 5 HARN 51253 (AUTHORIZED & REMAINING)**
LOCATED IN THE NE 1/4 NE 1/4 SECTION
28, T25S R31E, W.M. AND 64 FEET SOUTH
AND 985 FEET WEST FROM THE NE CORNER
SECTION 28.

● **POA 7 HARN 51317 (AUTHORIZED & PARTIALLY TRANSFERRED)**
LOCATED IN THE NW 1/4 NW 1/4 SECTION 27,
T25S R31E, W.M. AND 51 FEET SOUTH AND
1030 FEET EAST FROM THE NW CORNER
SECTION 27.

◆ **SECTION CORNER TIE**
LOCATED 2-1/2" ALUM. CAPPED PIPE AT
WITNESS POINT 50' SOUTH ON SECTION LINE
FROM CORNER COMMON TO SECTIONS 27,
28, 33, AND 34.

● **POA B HARN 51784 (PROPOSED POA)**
LOCATED IN THE NW 1/4 NE 1/4 SECTION 33,
T25S R31E, W.M. AND 365 FEET SOUTH AND
2405 FEET WEST FROM THE NE CORNER
SECTION 33.

● **POA 18A HARN 50501 (PROPOSED APOA)**
LOCATED IN THE NE 1/4 NW 1/4 SECTION 33,
T25S R31E, W.M. AND 1120 FEET SOUTH AND
3695 FEET WEST FROM THE NE CORNER
SECTION 33.

PROJECT No. 21-051

PREPARED AT THE REQUEST OF:
GOLDEN RULE FARMS, INC.
P.O. BOX 255
CHRISTMAS VALLEY, OR 97641

**ALL POINTS ENGINEERING
& SURVEYING, INC.**



P.O. BOX 767
TERREBONNE, OREGON 97760
(541) 548-5833 PH
Scott@APEandS.com
www.APEandS.com

THIS MAP IS FOR THE PURPOSE OF
LOCATING A WATER RIGHT ONLY AND HAS
NO INTENT TO PROVIDE LEGAL DIMENSIONS
OR THE LOCATION OF PROPERTY LINES.



ALL POINTS
ENGINEERING & SURVEYING, INC.

P.O. Box 767
Terrebonne, Oregon 97760

RECEIVED

JUL 09 2021

OWRD

TRANSMITTAL

To:
Oregon Water Resources Department
725 Summer St. NE Suite A
Salem, OR 97301-1266

Date: 7/5/2021 Job: 21-051
Attention: Transfer Section

Re: Drought Transfer App.

☒ Prints ☐ Plans ☒ Map/Plat ☐ Specifications ☐ Change order ☐ Other

Copies	No.	Description
1	1	Temp/Drought Transfer Application (15 sheets letter bond)
1	2	Temp/Drought Transfer Application Map (1 sheet ledger bond)
1	3	Land Use Information Form (2 sheets letter bond)
1	4	Well ID Reports (11 sheets letter bond)
1	5	Evidence of Use Affidavit & Supporting Docs (6 sheets letter bond)
1	6	Deed of Ownership (3 sheets letter bond)
1	7	Application Fee (check for \$250)

These are transmitted as checked below:

☒ For OWRD approval ☐ Approved as submitted ☐ Approved as noted
☐ Copies for distribution ☐ Returned for corrections ☐ Returned corrected prints
☐ Review and comment ☐ For bids due ☐ Other

Remarks:

Thanks, and if you have questions please don't hesitate to call (541) 548-5833.

Signed: 

Regular Temporary Water Right Transfer Application Checklist

Checked by Aela

Date 7/15/21

A temporary transfer must be for a change in place of use. A temporary change in POD/POA or APOD/APOA cannot be accepted as a stand-alone change.

Drought

A change in POD/POA can accompany the temporary change in place of use, only if the proposed temporary POD/POA is supplying water to the proposed temporary place of use.

(If OK, check box to left; if not, fill in the blank)

- ☒ 1. Page 1 of application: Are all attachments that have been checked actually included?
If not, what is missing? _____
- ☒ 2. Are fees included and correct?
If not, the correct fee would be: _____, so the amount missing is: _____
- ☒ 3. Part 4 of application: Have all the applicants listed at the top of the page signed at the bottom?
If not, whose signature is missing? _____
- ☒ 4. Are all listed certificates shown by WRIS as non-cancelled?
If not, which are cancelled? _____
For each cancelled certificate, if there has been a remaining right certificate issued that covers the lands in the left side of Table 2, list its number _____ and check the #4 box at left on this checklist.
- ☒ 5. If any certificate is in the name of a "district", is a Supplemental Form D from that district enclosed?
☒ N/A ☐ Form D needed from _____ (district)
- 6. If all #1-#5 boxes on this checklist are checked (with no remaining deficiencies identified), accept the application. Put this check sheet in the transfer folder.

If #1, #2, #3, #4 or #5 on this checklist is deficient, the application cannot be accepted. It should be returned and the deficiencies listed in the "staff" section at the bottom of Application Page 1, unless the applicant or agent can resolve the deficiencies within 2-3 days.