

T-13776

T-13776

Temporary - DROUGHT

Name Oregon Lease King, LLC
Attn: Deborah Hunt
 Address 9054 Days Creek Cutoff Rd.
Canyonville, OR 97417
oregonleaseking@gmail.com

Change in POU
 Date Filed 7-26-2021
 Initial notice date 8-3-2021
 DPD issued date _____
 PD issued date _____
 PD notice date _____
 Date of FO 9-27-2021 - DENY Vol 121 Page 676

C-Date _____
 COBU due date _____
 COBU Received date _____
 Certificate issued _____

Assignments: _____

Irrigation District _____

 Agent _____

CWRE _____
 CC's list Douglas County

☐ - Oversized map - Location _____

DESCRIPTION OF WATER RIGHT(S)

Name of Stream South Umpqua River ; Unnamed Stream

Trib. of Umpqua River ; South Umpqua River

Use Irrigation ; Domestic County Douglas

Quantity of water (CFS) _____ No. of Acres _____

Name of ditch _____

App# S-11342 Per # S-7798 Cert # 72460 PR Date 2/21/1927

App# 11 Per # 11 Cert # 11 PR Date 5/12/1952

App# _____ Per # _____ Cert # _____ PR Date _____

App# _____ Per # _____ Cert # _____ PR Date _____

App# _____ Per # _____ Cert # _____ PR Date _____

FEES PAID

Date	Amount	Receipt #
<u>7-26-2021</u>	<u>\$200.00</u>	<u>1359660</u>

FEES REFUNDED

Date	Amount	Receipt #
------	--------	-----------

WATER RIGHT TRANSFER COVER SHEET

Transfer: T- 13776

Transfer Specialist: *Corey*

Transfer Type: Drought Transfer

Applicant: OREGON LEASE KING LLC 9054 DAYS CREEK CUTOFF RD CANYONVILLE, OR 97417 Email: _____ Phone: _____		Agent: <input type="checkbox"/> N/A DEBORAH HUNT 9054 DAYS CREEK CUTOFF RD CANYONVILLE, OR 97417 Email: _____ Phone: _____	
Irrigation District: <input type="checkbox"/> N/A Email: _____		CWRE: <input type="checkbox"/> N/A Email: _____	
Affected Local Gov'ts: <input type="checkbox"/> N/A Douglas County Email: _____		Affected Tribal Gov't: <input type="checkbox"/> N/A UNAVAILABLE Email: _____	
Current Landowner if other than Applicant: <input type="checkbox"/> N/A Email: _____		Receiving Landowner: <input type="checkbox"/> N/A Email: _____	

Water Rights Affected

File Marked	App. File # or Decree Name	Permit	Certificate	RR/CR Needed	RR/CR Nos.
<input type="checkbox"/>	S-11342	S-7798	72460	<input type="checkbox"/> Yes <input checked="" type="checkbox"/> No	
<input type="checkbox"/>				<input type="checkbox"/> Yes <input type="checkbox"/> No	
<input type="checkbox"/>				<input type="checkbox"/> Yes <input type="checkbox"/> No	

Key Dates & Initial Actions:

Rec'd: July 26, 2021	Proposed Action(s): PLACE OF USE	
Fees Pd: 200.00	WM District: 15	ODFW District:
Initial Public Notice: August 3, 2021	WM Review sent:	ODFW Review sent:
Acknowledgement Letter Sent <input type="checkbox"/>		GW Review sent: <input type="checkbox"/> N/A
County sent cc: of Ack Letter <input type="checkbox"/>	BOR notified (date): <input type="checkbox"/> N/A	
Newspaper quote requested:	Request for news \$ sent:	News \$ received:
Request to publish sent:	Affidavit of publication received:	Last day of publication:

Document	Drafted	Peer Review	Changes Made	Coordinator	Changes Made	Signature Bin	Signature Date
DPD	Date: _____ Initials: _____	Date: _____ Initials: _____	Date: _____ Initials: _____	Date: _____ Initials: _____	Date: _____ Initials: _____	CW Sent: _____	N/A
PD	Date: _____ Initials: _____	Date: _____ Initials: _____	Date: _____ Initials: _____	Date: _____ Initials: _____	Date: _____ Initials: _____	Date: _____	Date: _____
FO	Date: <u>9/10/21</u> Initials: <u>CC</u>	Date: <u>9/13/21</u> Initials: <u>Jean</u>	Date: _____ Initials: _____	Date: <u>9/21/21</u> Initials: <u>PKS</u>	Date: _____ Initials: _____	Date: <u>9/22/21</u>	Date: <u>9/27/21</u>

Special Issues: Deny - deficiencies not resolved x no EOU

Special Order Volume: Vol. 121 Pages 676-679 Date: 9-27-2021



Oregon

Kate Brown, Governor

Water Resources Department

725 Summer St NE, Suite A

Salem, OR 97301

(503) 986-0900

Fax (503) 986-0904

September 27, 2021

OREGON LEASE KING LLC
9054 DAYS CREEK CUTOFF RD
CANYONVILLE, OR 97417

Reference: Transfer Application T-13776

The above referenced transfer application was denied in the records of the Water Resources Department on September 27, 2021, by Special Order Volume 121, Page 676 (copy enclosed).

The transfer application is of no further force or effect.

If you have any questions related to the approval of this transfer, you may contact your caseworker, Corey Courchane, by telephone at (503) 979-3917 or by e-mail at Corey.A.Courchane@oregon.gov.

Sincerely,

Stacy H. Phillips
Restoration Program Technician
Transfers and Conservation Section

cc: Susan M. Douthit, Watermaster Dist. # 15 (via email)
Deborah Hunt, Agent

Enclosure

BEFORE THE WATER RESOURCES DEPARTMENT
OF THE
STATE OF OREGON

In the Matter of Transfer Application)	FINAL ORDER DENYING AN EMERGENCY
T-13776, Douglas County)	USE DROUGHT TEMPORARY CHANGE IN
)	PLACE OF USE

Authority

Oregon Revised Statute (ORS) 536.750 establishes the process in which a water right holder may submit a request to temporarily transfer the use, place of use or point of diversion of water in the event of a declaration of drought, without complying with the notice and waiting requirements under ORS 540.520. Oregon Administrative Rule (OAR) Chapter 690, Division 019 implements the statutes and provides the Department's procedures and criteria for evaluating drought transfer applications.

Applicant

OREGON LEASE KING, LLC
9054 DAYS CREEK CUTOFF RD
CANYONVILLE, OR 97417

Findings of Fact

1. On July 26, 2021, OREGON LEASE KING, LLC filed an application to temporarily change the place of use under Certificate 72460 for the remainder of the 2021 irrigation season or the term of the Governor's declared drought, whichever is shorter. The Department assigned the application number T-13776.
2. Notice of the application for transfer was published on August 3, 2021, pursuant to OAR 690-380-4000. No comments were filed in response to the notice.
3. On August 5, 2021, the Department contacted the applicant by written correspondence to notify the applicant of a deficiency in the application. The Table 2 "FROM" lands identified 13.8 acres, however, the "TO" lands identified 14.8 acres.
4. On August 9, 2021, the applicant submitted a revised Table 2.
5. On August 11, 2021, the Department contacted the applicant by written correspondence to notify the applicant of additional deficiencies in the application. The "TO" lands in the

This is a final order in other than a contested case. This order is subject to judicial review under ORS 183.484. Any petition for judicial review must be filed within the 60-day time period specified by ORS 183.484(2). Pursuant to ORS 536.075 and OAR 137-004-0080, you may petition for judicial review or petition the Director for reconsideration of this order. A petition for reconsideration may be granted or denied by the Director, and if no action is taken within 60 days following the date the petition was filed, the petition shall be deemed denied.

revised Table 2 did not match the locations as identified on the application map. The application did not include an Evidence of Use Affidavit with supporting documentation, as is required under OAR 690-380-3000(12). The Department requested that the deficiencies be resolved by September 10, 2021. The Department did not receive a response to the additional deficiencies.

6. On September 10, 2021, upon further review of the revised Table 2, the applicant was requesting to change the place of use of 14.0 acres in the NE SE of Section 7, T30S, R4W, WM. Certificate 72460 authorizes only 13.0 acres in the NE SE of Section 7, T30S, R4W, WM.

7. The portion of the right to be temporarily transferred is as follows:

Certificate: 72460 in the name of WILLIS E. CAMPBELL (perfected under Permit S-7798)

Use: IRRIGATION of 13.8 ACRES

Priority Date: FEBRUARY 21, 1927

Rate: 0.18 CUBIC FOOT PER SECOND (CFS), BEING 0.18 CFS FROM THE SOUTH UMPQUA RIVER FOR IRRIGATION

Limit/Duty: The amount of water used for irrigation, together with the amount secured under any other right existing for the same lands, is limited to ONE-EIGHTIETH of one cubic foot per second per acre, or its equivalent for each acre irrigated and shall be further limited to a diversion of not to exceed 2.5 acre-feet per acre for each acre irrigated during the irrigation season of each year.

Source: SOUTH UMPQUA RIVER, tributary of the UMPQUA RIVER

Authorized Point of Diversion:

Twsp	Rng	Mer	Sec	Q-Q	DLC	Measured Distances
30 S	4 W	WM	7	SW SE	39	POD #1 - 800 FEET NORTH AND 1660 FEET WEST FROM THE SW CORNER OF SECTION 8

Authorized Place of Use:

IRRIGATION – FEBRUARY 21, 1927						
Twsp	Rng	Mer	Sec	Q-Q	DLC	Acres
30 S	4 W	WM	7	NE SE	39	13.0
30 S	4 W	WM	7	SE SE	39	0.8
Total						13.8

8. Temporary Transfer Application T-13776 proposes to temporarily change the place of use of the right to:

IRRIGATION – FEBRUARY 21, 1927						
Twp	Rng	Mer	Sec	Q-Q	DLC	Acres
30 S	4 W	WM	7	NE SE	39	1.0
30 S	4 W	WM	7	NW SE	39	1.0
30 S	4 W	WM	7	SW SE	39	0.5
30 S	4 W	WM	8	NE SW	39	2.3
30 S	4 W	WM	8	NW SW	39	10.0
Total						14.8

Temporary Drought Transfer Review Criteria

9. The Department is unable to determine if water has been used within the last five years according to the terms and conditions of the right. Evidence that would demonstrate that the right is not subject to forfeiture under ORS 540.610 was not submitted with the application, pursuant to OAR 690-380-3000(12).
10. The application did not include a description of the water delivery system. Therefore, the Department is unable to determine if a pump, pipeline, and sprinkler system sufficient to use the full amount of water allowed under the existing right are present.
11. The acres proposed for changing place of use (POU) do not match. The applicant is proposing to change the POU of more acres in the NE SE of Section 7, T30S, R4W, WM than is authorized by Certificate 72460, and the "TO" lands in the revised Table 2 do not match what is identified on the map.
12. The Governor issued an executive order on May 10, 2021, declaring a state of drought emergency in Douglas County due to drought and extreme weather conditions, which is still in effect and the water right proposed for transfer is on lands included in the area covered by the drought order.
13. The proposed change would not result in enlargement of the right.
14. The proposed change would not result in injury to other water right. This finding is made through an abbreviated review recognizing that the transfer may be revoked under OAR 690-019-055(3) if injury to existing water rights is shown and cannot be mitigated to the satisfaction of the Director and injured parties.

Conclusions of Law

The temporary change in place of use proposed in Temporary Drought Transfer Application T-13776 is **NOT** consistent with the requirements of ORS 536.750 and OAR 690-019-0055.

Now, therefore, it is ORDERED:

Transfer Application T-13776 is denied for failure to meet the requirements under ORS 536.750 and OAR 690-019-0055.

Dated in Salem, Oregon on **SEP 27 2021**

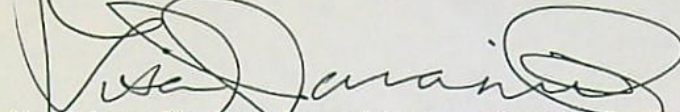
A handwritten signature in black ink, appearing to read 'Lisa J. Jaramillo', is written over the printed name.

Lisa J. Jaramillo, Transfer and Conservation Section Manager, for
THOMAS M BYLER, DIRECTOR
Oregon Water Resources Department

Mailing Date: **SEP 28 2021**

Application for Water Right
Temporary or Drought Temporary Transfer
Part 1 of 5 – Minimum Requirements Checklist



Oregon Water Resources Department
725 Summer Street NE, Suite A
Salem, Oregon 97301-1266
(503) 986-0900
www.oregon.gov/OWRD

This temporary transfer application will be returned if Parts 1 through 5
and all required attachments are not completed and included.

For questions, please call (503) 986-0900, and ask for Transfer Section.

FOR ALL TEMPORARY TRANSFER APPLICATIONS

RECEIVED

JUL 26 2021

Check all items included with this application. (N/A = Not Applicable)

- ☒ Part 1 – Completed Minimum Requirements Checklist.
- ☐ Part 2 – Completed Temporary Transfer Application Map Checklist.
- ☒ Part 3 – Application Fee, payable by check to the Oregon Water Resources Department, and completed Fee Worksheet, page 3. Try the online fee calculator at:
http://apps.wrd.state.or.us/apps/misc/wrd_fee_calculator.
- ☒ Part 4 – Completed Applicant Information and Signature.
- ☒ Part 5 – Information about Transferred Water Rights: How many water rights are to be transferred? 1 List them here: 72460
Please include a separate Part 5 for each water right. (See instructions on page 6)
- ☐ ☒ N/A For standard Temporary Transfer (one to five years) Begin Year _____ End Year _____
- ☒ ☐ N/A Temporary Drought Transfer (Only in counties where the Governor has declared drought)

OWRD

Attachments:

- ☒ Completed Temporary Transfer Application Map.
- ☒ Completed Evidence of Use Affidavit and supporting documentation.
- ☐ Current recorded deed for the land from which the authorized place of use is temporarily being moved.
- ☒ ☐ N/A Affidavit(s) of Consent from Landowner(s) (if the applicant does not own the land upon which the water right is located.)
- ☐ ☒ N/A Supplemental Form D – For water rights served by or issued in the name of a district. Complete when the temporary transfer applicant is not the district.
- ☐ ☒ N/A Oregon Water Resources Department's Land Use Information Form with approval and signature from each local land use authority in which water is to be diverted, conveyed, and/or used. Not required if water is to be diverted, conveyed, and/or used only on federal lands or if all of the following apply: a) a change in place of use only, b) no structural changes, c) the use of water is for irrigation only, and d) the use is located within an irrigation district or an exclusive farm use zone.
- ☐ ☒ N/A Water Well Report/Well Log for changes in point(s) of appropriation (well(s)) or additional point(s) of appropriation (if necessary to convey water to the proposed place of use).

(For Staff Use Only)

WE ARE RETURNING YOUR APPLICATION FOR THE FOLLOWING REASON(S):

- ☐ Application fee not enclosed/insufficient ☐ Map not included or incomplete
- ☐ Land Use Form not enclosed or incomplete
- ☐ Additional signature(s) required ☐ Part _____ is incomplete

Other/Explanation _____

Staff: _____ Phone: _____ Date: ____/____/____

Part 2 of 5 – Temporary Transfer Application Map Checklist

Your temporary transfer application will be returned if any of the map requirements listed below are not met. **OWRD**

Please be sure that the temporary transfer application map you submit includes all the required items and matches the existing water right map. Check all boxes that apply.

- ☐ ☒ N/A If more than three water rights are involved, separate maps are needed for each water right.
- ☒ Permanent quality printed with dark ink on good quality paper.
- ☒ The size of the map can be 8½ x 11 inches, 8½ x 14 inches, 11 x 17 inches, or up to 30 x 30 inches. For 30 x 30 inch maps, one extra copy is required.
- ☒ A north arrow, a legend, and scale.
- ☒ The scale of the map must be: 1 inch = 400 feet, 1 inch = 1,320 feet; the scale of the Final Proof/Claim of Beneficial Use Map (the map used when the permit was certificated); the scale of the county assessor map if the scale is not smaller than 1 inch = 1,320 feet; or a scale that has been pre-approved by the Department.
- ☒ Township, Range, Section, ¼ ¼, DLC, Government Lot, and other recognized public land survey lines.
- ☒ Tax lot boundaries (property lines) are required. Tax lot numbers are recommended.
- ☒ Major physical features including rivers and creeks showing direction of flow, lakes and reservoirs, roads, and railroads.
- ☒ Major water delivery system features from the point(s) of diversion/appropriation such as main pipelines, canals, and ditches.
- ☒ Existing place of use that includes separate hachuring for each water right, priority date, and use including number of acres in each quarter-quarter section, government lot, or in each quarter-quarter section as projected within government lots, donation land claims, or other recognized public land survey subdivisions. If less than the entirety of the water right is being changed, a separate hachuring is needed for lands left unchanged.
- ☒ ☐ N/A Proposed temporary place of use that includes separate hachuring for each water right, priority date, and use including number of acres in each quarter-quarter section, government lot, or in each quarter-quarter section as projected within government lots, donation land claims, or other recognized public land survey subdivisions.
- ☒ Existing point(s) of diversion or well(s) with distance and bearing or coordinates from a recognized survey corner. This information can be found in your water right certificate or permit.
- ☐ ☒ N/A If you are proposing a change in point(s) of diversion or well(s) to convey water to the new temporary place of use, show the proposed location and label it clearly with distance and bearing or coordinates. If GPS coordinates are used, latitude-longitude coordinates may be expressed as either degrees-minutes-seconds with at least one digit after the decimal (example – 42°32'15.5") or degrees-decimal with five or more digits after the decimal (example – 42.53764°).

Part 3 of 5 – Fee Worksheet

FEE WORKSHEET for TEMPORARY (not drought) TRANSFERS			
1	Base Fee (includes temporary change to one water right for up to 1 cfs)	1	\$810.00
2	Number of water rights included in transfer: _____ (2a) Subtract 1 from the number in 3a above: _____ (2b) <i>If only one water right this will be 0</i> Multiply line 2b by \$260.00 and enter » » » » » » » » » » » » » » » »	2	
3	Do you propose to change the place of use for a non-irrigation use? <input type="checkbox"/> No: enter 0 on line 3 » » » » » » » » » » » » » » » » <input type="checkbox"/> Yes: enter the cfs for the portions of the rights to be transferred: _____ (3a) Subtract 1.0 from the number in 3a above: _____ (3b) If 3b is 0, enter 0 on line 3 » » » » » » » » » » » » » » » » If 3b is greater than 0, round up to the nearest whole number: _____ (3c) and multiply 4c by \$200.00, then enter on line 3	3	
4	Do you propose to change the place of use for an irrigation use? <input type="checkbox"/> No: enter 0 on line 4 » » » » » » » » » » » » » » » » <input type="checkbox"/> Yes: enter the number of acres in the footprint of the place of use for the portions of the rights to be transferred: _____ (4a) Multiply the number of acres in 4a above by \$2.30 and enter on line 4 » »	4	
5	Add entries on lines 1 through 4 above » » » » » » » » » » » Subtotal:	5	
6	Is this transfer: <input type="checkbox"/> necessary to complete a project funded by the Oregon Watershed Enhancement Board (OWEB) under ORS 541.932? <input type="checkbox"/> endorsed in writing by ODFW as a change that will result in a net benefit to fish and wildlife habitat? If one or more boxes is checked, multiply line 5 by 0.5 and enter on line 6 »	6	
7	Subtract line 6 from line 5 » » » » » » » » » » » » » » » » Transfer Fee:	7	

RECEIVED
JUL 26 2021
OWRD

FEE WORKSHEET for TEMPORARY DROUGHT TRANSFERS			
1	Base Fee (includes drought application and recording fee for up to 1 cfs)	1	\$200.00
2	Enter the cfs for the portions of the rights to be transferred (see example below*): _____ (2a) Subtract 1.0 from the number in 2a above: _____ (2b) If 2b is 0, enter 0 on line 2 » » » » » » » » » » » » » » » » If 2b is greater than 0, round up to the nearest whole number: _____ (2c) and multiply 2c by \$50, then enter on line 2 » » » » » » » » » » »	2	
3	Add entries on lines 1 through 2 above » » » » » » » » » » » » » » » » Transfer Fee:	3	200.00

*Example for Line 2a calculation to transfer 45.0 acres of Primary Certificate 12345 (total 1.25 cfs for 100 acres) and 45.0 acres of Supplemental Certificate 87654 (1/80 cfs per acre) on the same land:

1. Divide total authorized cfs by total acres in the water right (for C12345, $1.25 \text{ cfs} \div 100 \text{ ac}$); then multiply by the number of acres to be transferred to get the transfer cfs ($\times 45 \text{ ac} = 0.56 \text{ cfs}$).
2. If the water right certificate does not list total cfs, but identifies the allowable use as 1/40 or 1/80 of a cfs per acre; multiply number of acres proposed for change by either 0.025 (1/40) or 0.0125 (1/80). (For C87654, $45.0 \text{ ac} \times 0.0125 \text{ cfs/ac} = 0.56 \text{ cfs}$)
3. Add cfs for the portions of water rights on all the land included in the transfer; however do not count cfs for supplemental rights on acreage for which you have already calculated the cfs fee for the primary right on the same land. The fee should be assessed only once for each "on the ground" acre included in the transfer. (In this example, blank 2a would be only 0.56 cfs, since both rights serve the same 45.0 acres. Blank 2b would be 0 and Line 2 would then also become 0).

Part 4 of 5 – Applicant Information and Signature

Applicant Information

APPLICANT/BUSINESS NAME Oregon Lease King, LLC		PHONE NO. (541)-670-1853	ADDITIONAL CONTACT NO. (541) 670-8964
ADDRESS 9054 Days Creek Cutoff Road			FAX NO.
CITY Canyonville	STATE OR	ZIP 97417	E-MAIL oregonleaseking@gmail.com
BY PROVIDING AN E-MAIL ADDRESS, CONSENT IS GIVEN TO RECEIVE ALL CORRESPONDENCE FROM THE DEPARTMENT ELECTRONICALLY. COPIES OF THE FINAL ORDER DOCUMENTS WILL ALSO BE MAILED.			

Agent Information – The agent is authorized to represent the applicant in all matters relating to this application.

AGENT/BUSINESS NAME Deborah Hunt		PHONE NO. (541) 670-1853	ADDITIONAL CONTACT NO.
ADDRESS 9054 Days Creek Cutoff Road			FAX NO.
CITY Canyonville	STATE OR	ZIP 97417	E-MAIL oregonleaseking@gmail.com
BY PROVIDING AN E-MAIL ADDRESS, CONSENT IS GIVEN TO RECEIVE ALL CORRESPONDENCE FROM THE DEPARTMENT ELECTRONICALLY. COPIES OF THE FINAL ORDER DOCUMENTS WILL ALSO BE MAILED.			

Explain in your own words what you propose to accomplish with this transfer application and why:
Transfer water rights from areas that are not utilized to areas that do not have rights for agricultural purposes.

If you need additional space, continue on a separate piece of paper and attach to the application as "Attachment 1".

I (we) affirm that the information contained in this application is true and accurate.

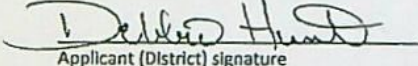
 Applicant (District) signature	<u>Deborah Hunt</u> Print Name (and Title if applicable)	<u>7/22/21</u> Date
_____	_____	_____
Applicant (District) signature	Print Name (and Title if applicable)	Date

Is the applicant the sole owner of the land on which the water right, or portion thereof, proposed for transfer is located? ☐ Yes ☒ No

If NO, include signatures of all landowners (and mailing and/or e-mail addresses if different than the applicant's) or attach affidavits of consent from all landowners or individuals/entities (and mailing and/or e-mail addresses) to which the water right(s) has been conveyed.

RECEIVED

JUL 26 2021

OWRD

☐ Check here if any of the water rights proposed for transfer are or will be located within or served by an irrigation or other water district. (NOTE: If this box is checked, you must complete and attach Supplemental Form D.)

DISTRICT NAME	ADDRESS	
CITY	STATE	ZIP

☐ Check here if water for any of the rights supplied under a water service agreement or other contract for stored water with a federal agency or other entity.

ENTITY NAME	ADDRESS	
CITY	STATE	ZIP

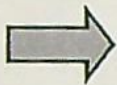

To meet State Land Use Consistency Requirements, you must list all local governments (each county, city, municipal corporation, or tribal government) within whose jurisdiction water will be diverted, conveyed and/or used.

ENTITY NAME	ADDRESS	
CITY	STATE	ZIP

ENTITY NAME	ADDRESS	
CITY	STATE	ZIP

RECEIVED

JUL 26 2021

OWRD

JUL 26 2021

INSTRUCTIONS for editing the Application Form

OWRD

To add lines to tables within the forms or to copy and paste additional Part 5 pages, please **save the application form to your computer**. Unlock the document by using one of the following instructions for your Microsoft Word software version:

Microsoft Word 2003

Unlock the document by one of the following:

- Using the **Tools** menu => click **Unprotect Document**;
- OR**
- Using the **Forms** toolbar => click on the **Protect/Unprotect** icon.

To relock the document to enable the checkboxes to work, you will need to:

- Using the **Tools** menu => click **Protect Document**;
- OR**
- Using the **Forms** toolbar => click on the **Protect/Unprotect** icon.

Microsoft Word 2007

- Unlock the document by clicking the **Review** tab, then click **Protect Document**, then click **Stop Protect**
- To relock the document, click **Editing Restrictions**, then click **Allow Only This Type of Editing**, select **Filling In Forms** from the drop-down menu, then check **Yes, Start Enforcing Protection**.

Microsoft Word 2010

- Unlock the document by clicking the **Review** tab; toggle the **Restrict Editing** icon at the upper right, then click **Stop Protect** at the bottom right. Then uncheck the "Allow only this type of editing in the document: **Filling in forms**" in the "Editing restrictions" section on the right-hand list of options.
- To relock the document, check the **Editing Restrictions/Allow Only This Type of Editing/Filling In Forms** box from the drop-down menu, then check **Yes, Start Enforcing Protection**. You do not need to assign a password for the editing restrictions.

Other Alternatives:

- Photocopy pages or tables in Part 5, ~~mark through~~ any non-applicable information, insert/attach photocopied pages to document in the appropriate location, and manually amend page numbers as necessary (e.g. Page 5 of 9 10).
- You may refer to additional attachments that you may include, such as separately produced tables or spreadsheets to convey large numbers of rows of place of use listings, owner/property parcels, etc. You may contact the Department at 503-986-0900 and ask for Transfer Staff if you have questions.

Once the application has been unlocked, you may:

- add rows to tables using the Table tools, and
- select and copy the pages of Part 5 and paste as many additional sets of Part 5 pages as needed at the end of the application.

After editing, re-lock the document to enable checkboxes to work.

Please use a separate Part 5 for each water right being changed. See instructions on page 6, to copy and paste additional Part 5s, or to add rows to tables within the form.

RECEIVED

JUL 26 2021

gallons per minute (gpm)

OWRD

Describe the current water delivery system or the system that was in place at some time within the last five years. Include information on the pumps, canals, pipelines, and sprinklers used to divert, convey, and apply the water at the authorized place of use.

(Note: If the POD/POA name is not specified on the certificate, assign it a name or number here.)

POD/POA Name or Number	Is this POD/POA Authorized on the Certificate or is it Proposed?	If POA, OWRD Well Log ID# (or Well ID Tag # L-___)	Twp	Rng	Sec	¼ ¼	Tax Lot, DLC or Gov't Lot	Measured Distances (from a recognized survey corner)
2	<input checked="" type="checkbox"/> Authorized <input type="checkbox"/> Proposed		30 S	4W WM	8	NW SW		1100 ft N and 160 ft E from SW cor sec 8
1	<input checked="" type="checkbox"/> Authorized <input type="checkbox"/> Proposed		30 S	4W WM	7	NE SE		800 ft N and 1660 ft W from SW cor sec 8
	<input type="checkbox"/> Authorized <input type="checkbox"/> Proposed							
	<input type="checkbox"/> Authorized <input type="checkbox"/> Proposed							

- ☐ Place of Use (POU)
- ☐ Point of Diversion (POD)
- ☐ Additional Point of Diversion (APOD)
- ☐ Appropriation/Well (POA)
- ☐ Additional Point of Appropriation (APOA)

<input checked="" type="checkbox"/> Place of Use (POU)	<input type="checkbox"/> Point of Appropriation/Well (POA)
<input type="checkbox"/> Character of Use (USE)	<input type="checkbox"/> Additional Point of Appropriation (APOA)
<input type="checkbox"/> Point of Diversion (POD)	<input type="checkbox"/> Additional Point of Diversion (APOD)

☐ Yes Complete only the Proposed ("to" lands) section of Table 2 on the next page. Use the "CODES" listed above to describe the proposed changes.

☒ No Complete all of Table 2 to describe the portion of the water right to be changed.

Verify - 12 Map
 10.0 NWSW 10.0 NESW
 2.3 NESW 2.3 NWSE
 0.5 SWSE NWSE
 not shown

Please use and attach additional pages of
 See page 6 for instructions.

about how to fill-out the tables?

Contact the Department at 503-986-0900 and ask for Transfer Staff.

Table 2. Description of Temporary Changes to Water Right Certificate # 72460

List only the part of the right that will be changed. For the acreage in each ¼ ¼, list the change proposed. If more than one change, specify the acreage associated with each change. If more than one POD/POA, specify the acreage associated with each POD/POA.

AUTHORIZED (the "from" or "off" lands) The listing that appears on the Certificate BEFORE PROPOSED CHANGES List only that part or portion of the water right that will be changed.											Proposed Changes (see "CODES" from previous page)	PROPOSED (the "to" or "on" lands) The listing as it would appear AFTER PROPOSED CHANGES are made.												
Twp	Rng	Sec	¼ ¼	Tax Lot	Gvt Lot or DLC	Acre	Type of USE listed on Certificate	POD(s) or POA(s) (name or number from Table 1)	Priority Date	Twp		Rng	Sec	¼ ¼	Tax Lot	Gvt Lot or DLC	Acre	New Type of USE	POD(s)/ POA(s) to be used (from Table 1)	Priority Date				
EXAMPLE																								
2	S	9	E 15	NE	NW	100		15.0	Irrigation	POD #1 POD #2	1901	POU/POD	2	S	9	E 1	NW	NW	500	1	10.0		POD #5	1901
"	"	"	"	"	"	"	"	"	EXAMPLE	"	"	"	2	S	9	E 2	SW	NW	500		5.0		POD #6	1901
30	S	4	W 7	NE	SE	303			1.5	POD #2	1927	POU/POD	30	S	4	W 7	NE	SE	300		1.0			
30	S	4	W 7	SE	SE	303			0.8	POD #1	1927	POU/POD	30	S	4	W 7	NW	SE	300		1.0			
30	S	4	W 7	NE	SE	303			11.5	POD#1	1927	POU/POD	30	S	4	W 7	SW	SE	300		0.5			
													30	S	4	W 8	NW	SW	300		10.0			
													30	S	4	W 8	NE	SW	300		2.3			
TOTAL ACRES						14.8						TOTAL ACRES						14.8						

Additional remarks:

13.3

RECEIVED

STATE OF OREGON
COUNTY OF DOUGLAS
CERTIFICATE OF WATER RIGHT

THIS CERTIFICATE ISSUED TO

WILLIS E. OR DORA MAE CAMPBELL
8865 DAYS CREEK CUTOFF ROAD
CANYONVILLE, OREGON 97417

confirms the right to use the waters of THE SOUTH UMPQUA RIVER AND AN UNNAMED STREAM, tributaries of THE UMPQUA RIVER, for IRRIGATION OF 94.9 ACRES AND DOMESTIC USE.

This right was perfected under the following two Permits: PERMIT 7798 AND PERMIT 21377.

PERMIT 7798: The date of priority is FEBRUARY 21, 1927. The amount of water to which this right is entitled is limited to an amount actually beneficially used and shall not exceed 0.50 CUBIC FOOT PER SECOND, BEING 0.49 CFS FROM THE SOUTH UMPQUA RIVER FOR IRRIGATION; AND 0.01 CFS FROM AN UNNAMED STREAM FOR DOMESTIC USE, IF AVAILABLE AT THE ORIGINAL POINTS OF DIVERSION, or its equivalent in case of rotation, measured at the point of diversion from the source.

The amount of water used for irrigation under this right is limited to a diversion of ONE-EIGHTIETH of one cubic foot per second per acre or its equivalent in case of rotation.

PERMIT 21377: The date of priority is May 12, 1952. The amount of water to which this right is entitled is limited to an amount actually beneficially used and shall not exceed 0.70 CUBIC FOOT PER SECOND FROM THE SOUTH UMPQUA RIVER, IF AVAILABLE AT THE ORIGINAL POINT OF DIVERSION, or its equivalent in case of rotation, measured at the point of diversion from the source.

The amount of water used for irrigation, together with the amount secured under any other right existing for the same lands, is limited to ONE-EIGHTIETH of one cubic foot per second per acre, or its equivalent for each acre irrigated and shall be further limited to a diversion of not to exceed 2.5 acre-feet per acre for each acre irrigated during the irrigation season of each year.

The points of diversion are located as follows:

POD #1 - SW 1/4 SE 1/4, AS PROJECTED WITHIN DLC 39, SECTION 7, T 30 S, R 4 W, W.M.; 800 FEET NORTH AND 1660 FEET WEST FROM THE SW CORNER OF SECTION 8.

POD #2 - SW 1/4 SW 1/4, AS PROJECTED WITHIN DLC 42, SECTION 8, T 30 S, R 4 W, W.M.; 1100 FEET NORTH AND 160 FEET EAST FROM THE SW CORNER OF SECTION 8.

The use shall conform to such reasonable rotation system as may be ordered by the proper state officer.

A description of the place of use to which this right is appurtenant is as follows:

FEBRUARY 21, 1927

MAY 12, 1952

LOT 14 (SE 1/4 SW 1/4)

SECTION 7

7.2 ACRES

SEE NEXT PAGE

T-6152.DSM

1927 = 39.0 acres
0.5 = 0.01282
39.0 (13.2)
= 0.17692
1 = 0.18 cfs

South Ump
unnamed
stream

T only auth. 13.0 a NESE

	<u>FEBRUARY 21, 1927</u>	<u>MAY 12, 1952</u>
<i>14.0</i> NE 1/4 SE 1/4	13.0 ACRES	13.6 ACRES
NW 1/4 SE 1/4	1.3 ACRES & DOMESTIC	14.4 ACRES
SW 1/4 SE 1/4	3.4 ACRES	10.4 ACRES
<i>0.8</i> SE 1/4 SE 1/4	5.0 ACRES	6.6 ACRES
ALL AS PROJECTED WITHIN DLC 39 SECTION 7		
<i>14.8</i> NW 1/4 SW 1/4	16.3 ACRES	1.0 ACRE
SW 1/4 SW 1/4		2.7 ACRES
BOTH AS PROJECTED WITHIN DLC 39 SECTION 8 TOWNSHIP 30 SOUTH, RANGE 4 WEST, W.M.		

When required by the Department, the water user shall install and maintain a headgate, an in-line flow meter, weir, or other suitable device for measuring and recording the quantity of water diverted. The type and plans of the headgate and measuring device must be approved by the Department prior to beginning construction and shall be installed under the general supervision of the Department.

This certificate is issued to confirm a change in PLACE OF USE AND POINT OF DIVERSION approved by order of the Water Resources Director entered MARCH 13, 1991, and supersedes Certificates 10534 AND 24132, State Record of Water Right Certificates.

The right to the use of the water for the above purpose is restricted to beneficial use on the lands or place of use described.

WITNESS the signature of the Water Resources Director, affixed JULY 31, 1996.

S Steven P. Applegate
Martha O. Pagel

Recorded in State Record of Water Right Certificates numbered 72460.





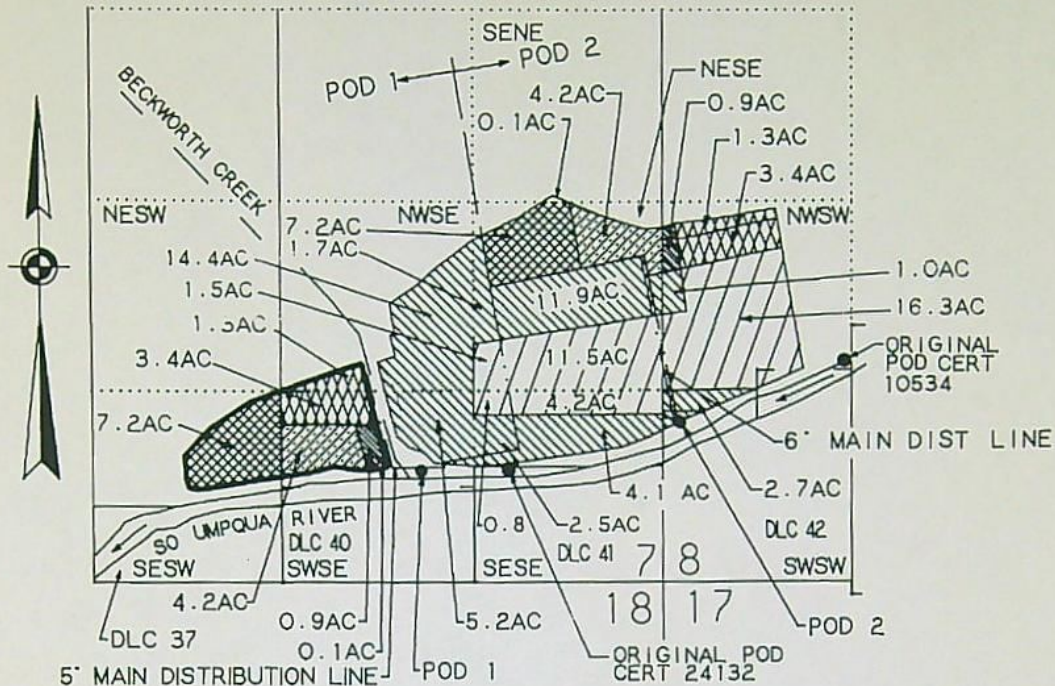



T30S. R4W.WM

SCALE 1" = 1320'



POD 1 800 FT N AND 1660 FT W FROM SW COR SEC 8
POD 2 1100 FT N AND 160 FT E FROM SW COR SEC 8

TRANSFER ACREAGE

-  PERMIT 7798 CERTIFICATE 10534 2-21-27 (REMAINS)
-  PERMIT 21377 CERTIFICATE 24132 5-12-52 (REMAINS)
-  CERT 10534 FR. NWSW S8 TO NWSE.SWSE S7 (1.3, 3.4) surpl.
-  CERT 24132 FRM NWSW S8 TO SWSE S7 (0.9) per
-  CERT 24132 FRM NESE S7 TO SWSE S7 (4.2) per
-  CERT 24132 FRM NESE S7 TO SESW S7 (7.2)
-  CERT 24132 FRM NESE S7 TO SWSE S7 (0.1)
-  CERT 24132 CANCELLATION OF PRIMARY RIGHT FROM BECKWORTH CREEK IN NWSE, SWSE, SESW, S7

FINAL PROOF SURVEY

UNDER

Transfer T-6152

IN NAME OF

WILLIS E OR DORA MAE CAMPBELL

Surveyed August 13, 1992 by M E Farr

THIS IS A LOCATION MAP FOR A FINAL PROOF SURVEY BY WILLIS E OR DORA MAE CAMPBELL. THIS MAP IS FOR THE PURPOSE OF IDENTIFYING THE LOCATION OF THE WATER RIGHT ONLY AND IS NOT INTENDED TO PROVIDE LEGAL DIMENSIONS OR LOCATIONS OF PROPERTY OWNERSHIP LINES.



8-92

SECTIONS 5,6,7 and 8 T.30S. R.4W. W.M.
DOUGLAS COUNTY
Scale 1" = 1000'

~~7798~~
RECEIVED

JUL 26 2021

Campbell Ranch

OWRD

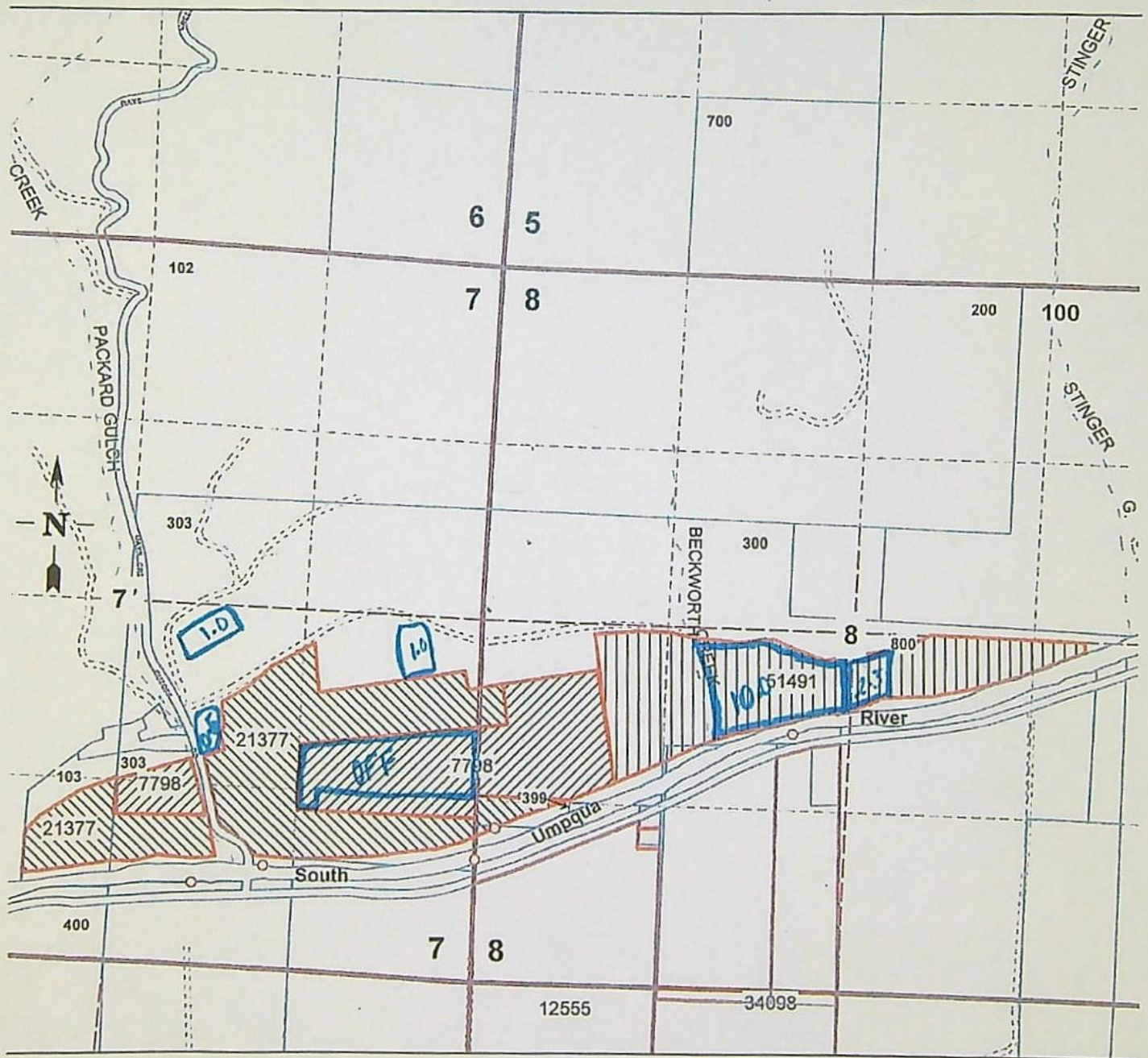

This map is for reference purposes only. This is not a legal map of record.

COURCHANE Corey A * WRD

From: COURCHANE Corey A * WRD
Sent: Wednesday, August 11, 2021 8:59 AM
To: Lease King
Cc: DOUTHIT Susan M * WRD
Subject: RE: Oregon Lease King LLC, T-13776
Attachments: T-13776.pdf

Good morning,

Thank you for the revision. Upon further review, the following additional items were identified as needing attention before I can continue processing T-13776:

- The file did not include an Evidence of Use affidavit with supporting documentation, as is required by Oregon Administrative Rule 690-380-3000; and

Table 2 "TO" lands

Sec. 7 SW SE 0.5 acres
Sec. 8 NE SW 2.3 acres
Sec. 8 NW SW 10.0 acres

Map

not shown on map
NW SE 2.3 acres
NE SW 10.0 acres

Please make the proper corrections and submit an Evidence of Use affidavit with supporting documentation no later than September 10, 2021. **If the Department does not receive the above requested materials by September 10, 2021, a Final Order may be issued denying the application as incomplete.**

Thank you,

Corey Courchane

COREY A COURCHANE | TRANSFER SPECIALIST
TRANSFER AND CONSERVATION SECTION

Water Resources Department | 725 Summer St. NE, Suite A | Salem, Oregon 97301
Work cell: 503 979-3917 | Fax: 503 986-0901
Email: corey.a.courchane@oregon.gov | Web: <http://www.oregon.gov/OWRD>

From: Lease King <oregonleaseking@gmail.com>
Sent: Monday, August 09, 2021 1:58 PM
To: COURCHANE Corey A * WRD <Corey.A.Courchane@oregon.gov>
Cc: DOUTHIT Susan M * WRD <Susan.M.Douthit@oregon.gov>
Subject: Re: Oregon Lease King LLC, T-13776

Good afternoon,

I have attached the Revised Table 2 for Transfer Application T-13776.

Please let me know if you have questions or need any additional information.

Thank you,
Deborah

On Thu, Aug 5, 2021 at 11:04 AM COURCHANE Corey A * WRD <Corey.A.Courchane@oregon.gov> wrote:

Good morning,

Upon initial review of Drought Temporary Transfer Application T-13776, one discrepancy was identified. Table 2 "FROM" lands identifies 13.8 acres ($1.5 + 0.8 + 11.5$), but the "TO" lands identifies 14.8 acres ($1.0 + 1.0 + 0.5 + 10.0 + 2.3$). The acres in both areas need to match.

Please verify the information is correct, and submit a revised Table 2. Please let me know if I may be of further assistance.

Thank you,

Corey

COREY A COURCHANE | TRANSFER SPECIALIST

TRANSFER AND CONSERVATION SECTION

Water Resources Department | 725 Summer St. NE, Suite A | Salem, Oregon 97301

Work cell: 503 979-3917 | Fax: 503 986-0901

Email: corey.a.courchane@oregon.gov | Web: <http://www.oregon.gov/OWRD>

COURCHANE Corey A * WRD

From: Lease King <oregonleaseking@gmail.com>
Sent: Monday, August 09, 2021 1:58 PM
To: COURCHANE Corey A * WRD
Cc: DOUTHIT Susan M * WRD
Subject: Re: Oregon Lease King LLC, T-13776
Attachments: Revised Table 2.pdf

Good afternoon,

I have attached the Revised Table 2 for Transfer Application T-13776.

Please let me know if you have questions or need any additional information.

Thank you,
Deborah

On Thu, Aug 5, 2021 at 11:04 AM COURCHANE Corey A * WRD <Corey.A.Courchane@oregon.gov> wrote:

Good morning,

Upon initial review of Drought Temporary Transfer Application T-13776, one discrepancy was identified. Table 2 "FROM" lands identifies 13.8 acres ($1.5 + 0.8 + 11.5$), but the "TO" lands identifies 14.8 acres ($1.0 + 1.0 + 0.5 + 10.0 + 2.3$). The acres in both areas need to match.

Please verify the information is correct, and submit a revised Table 2. Please let me know if I may be of further assistance.

Thank you,

Corey

COREY A COURCHANE | TRANSFER SPECIALIST

TRANSFER AND CONSERVATION SECTION

Please use and attach additional pages of Table 2 as needed.
See page 6 for instructions.

Do you have questions about how to fill-out the tables?
Contact the Department at 503-986-0900 and ask for Transfer Staff.

Table 2. Description of Temporary Changes to Water Right Certificate # 72460

List only the part of the right that will be changed. For the acreage in each $\frac{1}{4}$ $\frac{1}{4}$, list the change proposed. If more than one change, specify the acreage associated with each change. If more than one POD/POA, specify the acreage associated with each POD/POA.

AUTHORIZED (the "from" or "off" lands) The listing that appears on the Certificate BEFORE PROPOSED CHANGES List only that part or portion of the water right that will be changed.													Proposed Changes (see "CODES" from previous page)	PROPOSED (the "to" or "on" lands) The listing as it would appear AFTER PROPOSED CHANGES are made.												
Twp	Rng	Sec	$\frac{1}{4}$ $\frac{1}{4}$	Tax Lot	Gvt Lot or DLC	Acres	Type of USE listed on Certificate	POD(s) or POA(s) (name or number from Table 1)	Priority Date	Twp	Rng	Sec		$\frac{1}{4}$ $\frac{1}{4}$	Tax Lot	Gvt Lot or DLC	Acres	New Type of USE	POD(s)/ POA(s) to be used (from Table 1)	Priority Date						
EXAMPLE																										
2	S	9	E	15	NE	NW	100		15.0	Irrigation	POD #1 POD #2	1901	POU/POD	2	S	9	E	1	NW	NW	500	1	10.0		POD #5	1901
"	"	"	"	"	"	"	"	"	"	EXAMPLE	"	"	"	2	S	9	E	2	SW	NW	500		5.0		POD #6	1901
30	S	4	W	7	NE	SE	303			2.5	POD #2	1927	POU/POD	30	S	4	W	7	NE	SE	300		1.0			
30	S	4	W	7	SE	SE	303			0.8	POD #1	1927	POU/POD	30	S	4	W	7	NW	SE	300		1.0			
30	S	4	W	7	NE	SE	303			11.5	POD#1	1927	POU/POD	30	S	4	W	7	SW	SE	300		0.5			
														30	S	4	W	8	NW	SW	300		10.0			
														30	S	4	W	8	NE	SW	300		2.3			
TOTAL ACRES										14.8	TOTAL ACRES										14.8					

Received by OWRD

AUG 09 2021

Salem, OR

Additional remarks:

COURCHANE Corey A * WRD

From: COURCHANE Corey A * WRD
Sent: Thursday, August 05, 2021 11:02 AM
To: 'oregonleaseking@gmail.com'
Cc: DOUTHIT Susan M * WRD
Subject: Oregon Lease King LLC, T-13776

Good morning,

Upon initial review of Drought Temporary Transfer Application T-13776, one discrepancy was identified. Table 2 "FROM" lands identifies 13.8 acres (1.5 + 0.8 + 11.5), but the "TO" lands identifies 14.8 acres (1.0 + 1.0 + 0.5 + 10.0 + 2.3). The acres in both areas need to match.

Please verify the information is correct, and submit a revised Table 2. Please let me know if I may be of further assistance.

Thank you,

Corey

COREY A COURCHANE | TRANSFER SPECIALIST
TRANSFER AND CONSERVATION SECTION

Water Resources Department | 725 Summer St. NE, Suite A | Salem, Oregon 97301

Work cell: 503 979-3917 | Fax: 503 986-0901

Email: corey.a.courchane@oregon.gov | Web: <http://www.oregon.gov/OWRD>

Please use and attach additional pages of Table 2 as needed.
See page 6 for instructions.

Do you have questions about how to fill-out the tables?
Contact the Department at 503-986-0900 and ask for Transfer Staff.

Table 2. Description of Temporary Changes to Water Right Certificate # 72460

List only the part of the right that will be changed. For the acreage in each $\frac{1}{4}$ $\frac{1}{4}$, list the change proposed. If more than one change, specify the acreage associated with each change. If more than one POD/POA, specify the acreage associated with each POD/POA.

AUTHORIZED (the "from" or "off" lands) The listing that appears on the Certificate BEFORE PROPOSED CHANGES List only that part or portion of the water right that will be changed.													Proposed Changes (see "CODES" from previous page)	PROPOSED (the "to" or "on" lands) The listing as it would appear AFTER PROPOSED CHANGES are made.									
Twp	Rng	Sec	$\frac{1}{4}$ $\frac{1}{4}$	Tax Lot	Gvt Lot or DLC	Acre	Type of USE listed on Certificate	POD(s) or POA(s) (name or number from Table 1)	Priority Date	Twp	Rng	Sec		$\frac{1}{4}$ $\frac{1}{4}$	Tax Lot	Gvt Lot or DLC	Acre	New Type of USE	POD(s)/ POA(s) to be used (from Table 1)	Priority Date			
EXAMPLE																							
2	S	9	E 15 NE NW	100		15.0	Irrigation	POD #1 POD #2	1901	POU/POD	2	S	9	E 1 NW NW	500	1	10.0		POD #5	1901			
"	"	"	" " " "	"	"	"	EXAMPLE	"	"	"	2	S	9	E 2 SW NW	500		5.0		POD #6	1901			
30	S	4	W 7 NE SE	303			2.5	POD #2	1927	POU/POD	30	S	4	W 7 NE SE	300		1.0						
30	S	4	W 7 SE SE	303			0.8	POD #1	1927	POU/POD	30	S	4	W 7 NW SE	300		1.0						
30	S	4	W 7 NE SE	303			11.5	POD #1	1927	POU/POD	30	S	4	W 7 SW SE	300		0.5	← not shown on map					
											30	S	4	W 8 NW SW	300		10.0	← map shows NE SW					
											30	S	4	W 8 NE SW	300		2.3	← map shows NW SE					
TOTAL ACRES						14.8																	
							TOTAL ACRES 14.8																

Additional remarks:

Received by OWRD

AUG 09 2021

Salem, OR

SECTIONS 5,6,7 and 8 T.30S. R.4W. W.M.
DOUGLAS COUNTY
Scale 1" = 1000'

~~1798~~
RECEIVED

JUL 26 2021

Campbell Ranch

OWRD

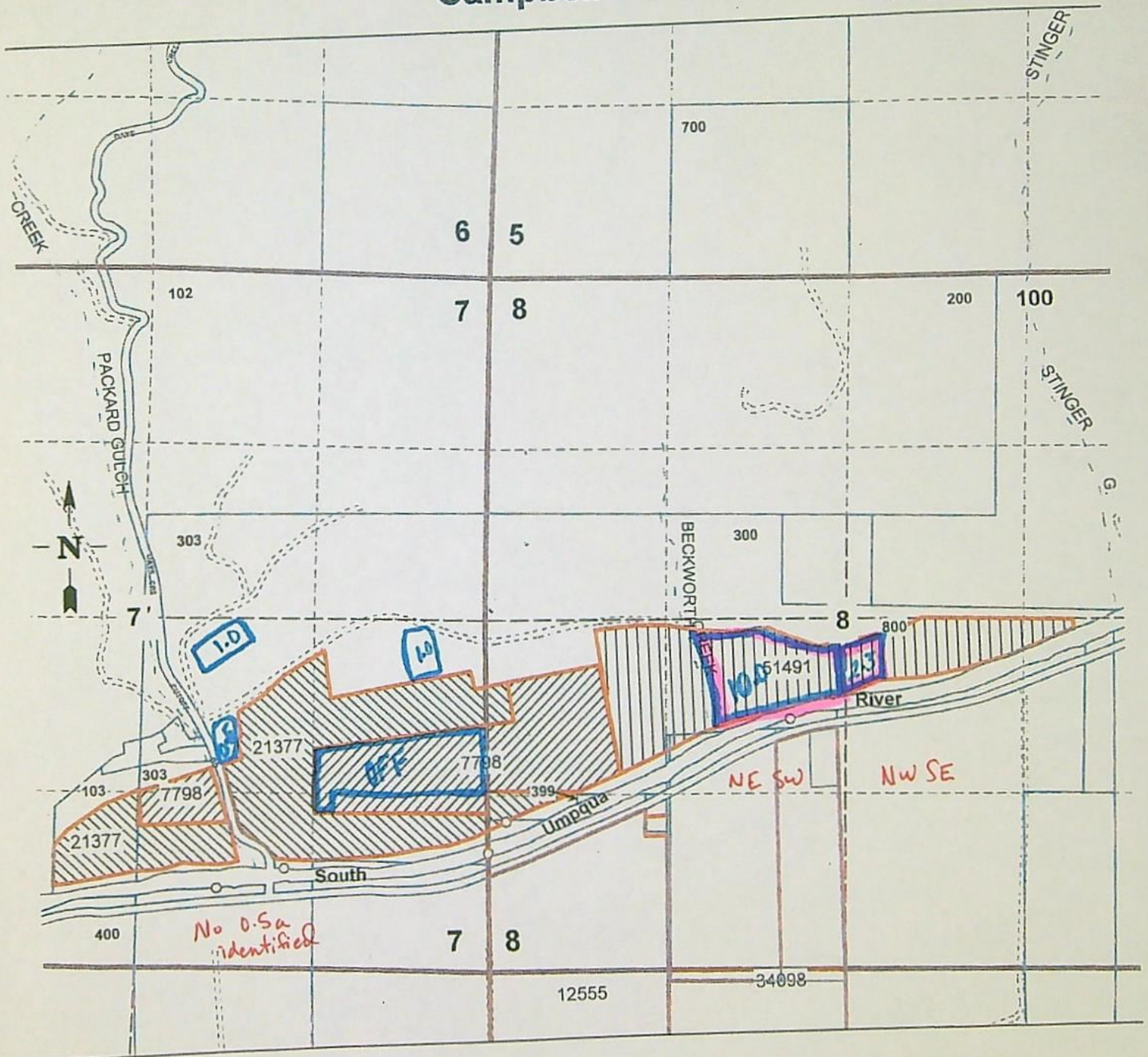

This map is for reference purposes only. This is not a legal map of record.

Please use and attach additional pages of Table 2 as needed.
See page 6 for instructions.

Do you have questions about how to fill-out the tables?
Contact the Department at 503-986-0900 and ask for Transfer Staff.

Table 2. Description of Temporary Changes to Water Right Certificate # 72460

List only the part of the right that will be changed. For the acreage in each $\frac{1}{4}$ $\frac{1}{4}$, list the change proposed. If more than one change, specify the acreage associated with each change. If more than one POD/POA, specify the acreage associated with each POD/POA.

AUTHORIZED (the "from" or "off" lands) The listing that appears on the Certificate BEFORE PROPOSED CHANGES List only that part or portion of the water right that will be changed.													Proposed Changes (see "CODES" from previous page)	PROPOSED (the "to" or "on" lands) The listing as it would appear AFTER PROPOSED CHANGES are made.												
Twp	Rng	Sec	¼ ¼		Tax Lot	Gvt Lot or DLC	Acres	Type of USE listed on Certificate	POD(s) or POA(s) (name or number from Table 1)	Priority Date	Twp	Rng		Sec	¼ ¼		Tax Lot	Gvt Lot or DLC	Acres	New Type of USE	POD(s)/ POA(s) to be used (from Table 1)	Priority Date				
EXAMPLE																										
2	S	9	E	15	NE	NW	100		15.0	Irrigation	POD #1 POD #2	1901	POU/POD	2	S	9	E	1	NW	NW	500	1	10.0		POD #5	1901
"	"	"	"	"	"	"	"	"	"	EXAMPLE	"	"	"	2	S	9	E	2	SW	NW	500		5.0		POD #6	1901
30	S	4	W	7	NE	SE	303			2.5	POD #2	1927	POU/POD	30	S	4	W	7	NE	SE	300		1.0			
30	S	4	W	7	SE	SE	303			0.8	POD #1	1927	POU/POD	30	S	4	W	7	NW	SE	300		1.0			
30	S	4	W	7	NE	SE	303			11.5	POD#1	1927	POU/POD	30	S	4	W	7	SW	SE	300		0.5			
														30	S	4	W	8	NW	SW	300		10.0			
														30	S	4	W	8	NE	SW	300		2.3			
TOTAL ACRES							14.8																			
TOTAL ACRES							14.8																			

Watermaster Review Form: Water Right Transfer



Oregon Water Resources Department
725 Summer St NE, Suite A
Salem, Oregon 97301-1266
(503) 986-0900
www.oregon.gov/OWRD

Transfer Application: T-13776

Review Due Date:

Applicant Name: Lease King

Proposed Changes: ☒ POU ☐ POD ☐ POA ☐ USE ☐ OTHER

Reviewer(s): Susan Douthit

Date of Review: 08/24/2021

1. Do you have evidence that the right has not been used in the last 5 years and that the presumption of forfeiture would not likely be rebuttable? ☐ Yes ☒ No If "Yes", attach evidence (e.g. dated aerial photo showing pavement or building on the land for >5 yrs.)
2. Is there a history of regulation on the source that serves this (or these) right(s) that has involved the transferred right(s) and downstream water rights? ☒ Yes ☐ No Generally characterize the frequency of any regulation or explain why regulation has not occurred:
South Umpqua above confluence w/Cow Creek regulated annually.
3. Have headgate notices been issued for the source that serves the transferred right(s)?
☐ Yes ☒ No ☐ Records not available.
4. In your estimation, after the proposed change, would distribution of water for the right(s) result in regulation of other water rights that would not have occurred if use under the original right(s) was/were maximized? ☐ Yes ☒ No If "Yes", explain:
5. In your estimation, if the proposed change is approved, are there upstream water rights that would be affected? ☐ Yes ☐ No If "Yes", describe how the rights would be affected and list the rights most affected:

6. Check here ☐ if it appears that downstream water rights benefit from return flows resulting from the current use of the transferred right(s)? If you check the box, generally characterize the locations where the return flows likely occur and list the water rights that benefit most:

☒ N/A

7. For POD changes and instream transfers, check here if there are channel losses between the old and new PODs or within the proposed instream reach? If you check the box, describe and, if possible, estimate the losses:

☒ N/A

8. For instream transfers that propose protection of a reach beyond the mouth of the source stream:

☐ N/A Would the quantity be measureable into the receiving stream consistent with OAR 690-077-0015(8)? ☐ Yes ☐ No

9. For POU changes: ☐ N/A Is it likely the original place of use would continue to receive water from the same source? ☐ Yes ☒ No If "Yes", explain:

10. For POU or USE changes: ☐ N/A In your best judgment, would use of the existing right at "full face value," result in the diversion of more water than can be used beneficially and without waste?

☐ Yes ☒ No If "Yes", explain:

11. For POU changes that involve micro-irrigation: ☒ N/A

- a. Has the applicant made changes (absent a transfer) to convert to micro-irrigation within the current place of use boundary of the water right proposed for transfer, and previously demonstrated to the Department through monitoring and site inspections by the Watermaster that the proposed transfer will not result in injury or enlargement?

☐ Yes ☐ No If "Yes", explain:

- b. Has a temporary transfer of this nature been previously filed and approved on the same lands (or portions thereof) as those lands involved in this transfer?

☐ Yes ☐ No If "Yes", answer the following:

- i. Were there any problems with more acres being irrigated (or wetted) than were authorized under the temporary transfer? ☐ Yes ☐ No If "Yes", explain:

- ii. Did the designated areas that were to remain dry (or not wetted) under the temporary transfer actually remain dry? ☐ Yes ☐ No If "No", explain:

- iii. Did the applicant comply with and meet all of the conditions of the temporary transfer? ☐ Yes ☐ No If "No", explain:

- iv. Do you have any other observations regarding the temporary transfer? ☐ Yes ☐ No If "Yes", describe:

- v. Did the applicant demonstrate to the Department through monitoring and site inspections by the Watermaster that neither injury nor enlargement occurred as a result of the temporary transfer? ☐ Yes ☐ No If "No", explain:

- c. To the best of your knowledge, if this transfer is approved, does it appear that:

- i. "Injury" will occur to other water rights that share the same source? ☐ Yes ☐ No If "Yes", explain:

- ii. "Enlargement" of the water right being transferred will occur? ☐ Yes ☐ No If "Yes", explain:

12. Are there other issues not identified through the above questions that should be considered in determining whether the change "can be effected without injury to other rights"?

☐ Yes ☒ No If "Yes", explain:

13. What alternatives may be available for addressing any issues identified above:

Application incomplete and has errors in q/q description. Applicant subject of two NOV's.

14. Do conditions need to be included in the transfer order to avoid enlargement of the right or injury to other rights? ☐ No ☒ Yes, as checked and provided below:

☐ For POU changes that involve micro-irrigation, provide the monitoring and reporting conditions necessary to prevent injury/enlargement:

☐ A Headgate should be required prior to diverting water.

☒ Measurement Devices for POD or POA: (if this condition is selected, also fill in the top sections of Page 4)

a. Before water use may begin under this order, the water user shall install a totalizing flow meter, or, with prior approval of the Director, another suitable measuring device, ☒ at each point of diversion/appropriation (new and existing) OR at each new point of diversion/appropriation ☐ with the exception that water rights issued to the Bureau of Reclamation or an irrigation district (or similar entity) are not subject to this condition.*

b. The water user shall maintain the meters or measuring devices in good working order.

c. The water user shall allow the Watermaster access to the meters or measuring devices; provided however, where the meters or measuring devices are located within a private structure, the Watermaster shall request access upon reasonable notice.

☐ Reservoir water use measurement: (if this condition is selected, also fill in the top sections of Page 4)

a. Before water use may begin under this order, the water user shall install staff gages, or, with prior approval of the Director, other suitable measuring devices, that measure the entire range and stage between empty and full in each reservoir. Staff gages shall be United States Geological Survey style.*

b. Before water use may begin under this order, if the reservoir is located in channel, weirs or other suitable measuring devices must be installed upstream and downstream of the reservoir, and, an adjustable outlet valve must be installed. The water user shall maintain such devices in good working order. A written waiver may be obtained, if in the judgment of the Director, the installation of weirs or other suitable measuring devices, or the adjustable outlet valve, will provide no public benefit.

* The following alternative device(s) should be substituted for the bold, underlined device in the above selected condition:

☐ Weir
☐ Parshall Flume
☐ Other: _____

☐ Submerged Orifice
☐ Flow Restrictor

Oregon Water Resources Department

Measurement Condition Information for the Applicant

(To be sent with the Draft Preliminary Determination or Final Order)

Transfer #: T- 13776



In order to avoid enlargement of the right or injury to other rights, a totalizing flow meters will be required to be installed prior to diversion of water, as a condition of this transfer:



at each point of diversion/appropriation (new and existing) **OR**



at each new point of diversion/appropriation.

For additional information, or to obtain approval of a different type of measurement device, the applicant should contact the area Watermaster:

Watermaster name: Susan Douthit

District: 15

Address: 1036 SE Douglas Ave.

City/State/Zip: Roseburg, OR 97470

Phone: 541-440-4255

Email: susan.m.douthit@oregon.gov

Note: If a device other than the one specified in the Preliminary Determination or Final Order is approved by the Watermaster, fill out and mail the form below to the Salem office.

Approval of an Alternate Measurement Device

T-

(to be filled out after consultation with the applicant, or after a site visit)

On behalf of the Director, I authorize use of the following suitable alternate measurement device:

Watermaster signature

District

Date

If this form is used for approval of an alternative measurement device, it must be mailed to:

Oregon Water Resources Department
725 Summer Street NE, Suite A
Salem, OR 97301-1266

STATE OF OREGON
WATER RESOURCES DEPARTMENT

RECEIPT # 135966

725 Summer St. N.E. Ste. A
SALEM, OR 97301-4172
(503) 986-0900 / (503) 986-0904 (fax)

INVOICE # _____

RECEIVED FROM: Deborah Hunt

BY: _____

CASH: ☐ CHECK: # 135 OTHER: (IDENTIFY) _____

APPLICATION
PERMIT
TRANSFER 1-13776

TOTAL REC'D \$ 200.00

1083 TREASURY 4170 WRD MISC CASH ACCT

0407 COPIES \$
OTHER: (IDENTIFY) \$

0243 I/S Lease 0244 Muni Water Mgmt. Plan 0245 Cons. Water

4270 WRD OPERATING ACCT

MISCELLANEOUS
0407 COPY & TAPE FEES \$
0410 RESEARCH FEES \$
0408 MISC REVENUE: (IDENTIFY) \$
TC162 DEPOSIT LIAB. (IDENTIFY) \$
0240 EXTENSION OF TIME \$

WATER RIGHTS:
0201 SURFACE WATER EXAM FEE \$ 0202 RECORD FEE \$
0203 GROUND WATER \$ 0204 \$
0205 TRANSFER \$ 200.00
WELL CONSTRUCTION
0218 WELL DRILL CONSTRUCTOR EXAM FEE \$ 0219 LICENSE FEE \$
LANDOWNER'S PERMIT 0220 \$

OTHER (IDENTIFY) _____

0536 TREASURY 0437 WELL CONST. START FEE

0211 WELL CONST START FEE \$ CARD#
0210 MONITORING WELLS \$ CARD#

OTHER (IDENTIFY) _____

0607 TREASURY 0467 HYDRO ACTIVITY LIC NUMBER

0233 POWER LICENSE FEE (FW/WRD) \$
0231 HYDRO LICENSE FEE (FW/WRD) \$
HYDRO APPLICATION \$

TREASURY OTHER / RDX

FUND _____ TITLE _____

OBJ. CODE _____ VENDOR # _____

DESCRIPTION \$

RECEIPT: 135966

DATED 7-26-2021 BY Mandy Cade

Distribution - White Copy - Customer, Yellow Copy - Fiscal, Blue Copy - File, Buff Copy - Fiscal

STATE OF OREGON
WATER RESOURCES DEPARTMENT

RECEIPT # 135966

725 Summer St. N.E. Ste. A
SALEM, OR 97301-4172
(503) 986-0900 / (503) 986-0904 (fax)

INVOICE # _____

RECEIVED FROM: Deborah Hunt

BY: _____

CASH: ☐ CHECK: # 135 OTHER: (IDENTIFY) _____

APPLICATION
PERMIT
TRANSFER 1-13776

TOTAL REC'D \$ 200.00

1083 TREASURY 4170 WRD MISC CASH ACCT

0407 COPIES \$
OTHER: (IDENTIFY) \$

0243 I/S Lease 0244 Muni Water Mgmt. Plan 0245 Cons. Water

4270 WRD OPERATING ACCT

MISCELLANEOUS
0407 COPY & TAPE FEES \$
0410 RESEARCH FEES \$
0408 MISC REVENUE: (IDENTIFY) \$
TC162 DEPOSIT LIAB. (IDENTIFY) \$
0240 EXTENSION OF TIME \$

WATER RIGHTS:
0201 SURFACE WATER EXAM FEE \$ 0202 RECORD FEE \$
0203 GROUND WATER \$ 0204 \$
0205 TRANSFER \$ 200.00
WELL CONSTRUCTION
0218 WELL DRILL CONSTRUCTOR EXAM FEE \$ 0219 LICENSE FEE \$
LANDOWNER'S PERMIT 0220 \$

OTHER (IDENTIFY) _____

0536 TREASURY 0437 WELL CONST. START FEE

0211 WELL CONST START FEE \$ CARD#
0210 MONITORING WELLS \$ CARD#

OTHER (IDENTIFY) _____

0607 TREASURY 0467 HYDRO ACTIVITY LIC NUMBER

0233 POWER LICENSE FEE (FW/WRD) \$
0231 HYDRO LICENSE FEE (FW/WRD) \$
HYDRO APPLICATION \$

TREASURY OTHER / RDX

FUND _____ TITLE _____

OBJ. CODE _____ VENDOR # _____

DESCRIPTION \$

RECEIPT: 135966

DATED 7-26-2021 BY Mandy Cade

Distribution - White Copy - Customer, Yellow Copy - Fiscal, Blue Copy - File, Buff Copy - Fiscal

Application for Water Right
Temporary or Drought Temporary Transfer
Part 1 of 5 – Minimum Requirements Checklist



Oregon Water Resources Department
725 Summer Street NE, Suite A
Salem, Oregon 97301-1266
(503) 986-0900
www.oregon.gov/OWRD

This temporary transfer application will be returned if Parts 1 through 5
and all required attachments are not completed and included.

For questions, please call (503) 986-0900, and ask for Transfer Section.

RECEIVED

JUL 26 2021

FOR ALL TEMPORARY TRANSFER APPLICATIONS

Check all items included with this application. (N/A = Not Applicable)

- ☒ Part 1 – Completed Minimum Requirements Checklist.
- ☐ Part 2 – Completed Temporary Transfer Application Map Checklist.
- ☒ Part 3 – Application Fee, payable by check to the Oregon Water Resources Department, and completed Fee Worksheet, page 3. Try the online fee calculator at:
http://apps.wrd.state.or.us/apps/misc/wrd_fee_calculator.
- ☒ Part 4 – Completed Applicant Information and Signature.
- ☒ Part 5 – Information about Transferred Water Rights: How many water rights are to be transferred? 1 List them here: 72460
Please include a separate Part 5 for each water right. (See instructions on page 6)
- ☐ ☒ N/A For standard Temporary Transfer (one to five years) Begin Year _____ End Year _____
- ☒ ☐ N/A Temporary Drought Transfer (Only in counties where the Governor has declared drought)

Attachments:

- ☒ Completed Temporary Transfer Application Map.
- ☒ Completed Evidence of Use Affidavit and supporting documentation.
- ☐ Current recorded deed for the land from which the authorized place of use is temporarily being moved.
- ☒ ☐ N/A Affidavit(s) of Consent from Landowner(s) (if the applicant does not own the land upon which the water right is located.)
- ☐ ☒ N/A Supplemental Form D – For water rights served by or issued in the name of a district. Complete when the temporary transfer applicant is not the district.
- ☐ ☒ N/A Oregon Water Resources Department's Land Use Information Form with approval and signature from each local land use authority in which water is to be diverted, conveyed, and/or used. Not required if water is to be diverted, conveyed, and/or used only on federal lands or if all of the following apply: a) a change in place of use only, b) no structural changes, c) the use of water is for irrigation only, and d) the use is located within an irrigation district or an exclusive farm use zone.
- ☐ ☒ N/A Water Well Report/Well Log for changes in point(s) of appropriation (well(s)) or additional point(s) of appropriation (if necessary to convey water to the proposed place of use).

(For Staff Use Only)

WE ARE RETURNING YOUR APPLICATION FOR THE FOLLOWING REASON(S):

- ☐ Application fee not enclosed/insufficient ☐ Map not included or incomplete
- ☐ Land Use Form not enclosed or incomplete
- ☐ Additional signature(s) required ☐ Part _____ is incomplete

Other/Explanation _____

Staff: _____ Phone: _____ Date: ____/____/____

Part 2 of 5 – Temporary Transfer Application Map Checklist

Your temporary transfer application will be returned if any of the map requirements listed below are not met.

OWRD

Please be sure that the temporary transfer application map you submit includes all the required items and matches the existing water right map. Check all boxes that apply.

- ☐ ☒ N/A If **more than three** water rights are involved, separate maps are needed for each water right.
- ☒ Permanent quality printed with dark ink on good quality paper.
- ☒ The size of the map can be 8½ x 11 inches, 8½ x 14 inches, 11 x 17 inches, or up to 30 x 30 inches. For 30 x 30 inch maps, one extra copy is required.
- ☒ A north arrow, a legend, and scale.
- ☒ The scale of the map must be: 1 inch = 400 feet, 1 inch = 1,320 feet; the scale of the Final Proof/Claim of Beneficial Use Map (the map used when the permit was certificated); the scale of the county assessor map if the scale is not smaller than 1 inch = 1,320 feet; or a scale that has been pre-approved by the Department.
- ☒ Township, Range, Section, ¼ ¼, DLC, Government Lot, and other recognized public land survey lines.
- ☒ Tax lot boundaries (property lines) are required. Tax lot numbers are recommended.
- ☒ Major physical features including rivers and creeks showing direction of flow, lakes and reservoirs, roads, and railroads.
- ☒ Major water delivery system features from the point(s) of diversion/appropriation such as main pipelines, canals, and ditches.
- ☒ Existing place of use that includes separate hachuring for each water right, priority date, and use including number of acres in each quarter-quarter section, government lot, or in each quarter-quarter section as projected within government lots, donation land claims, or other recognized public land survey subdivisions. If less than the entirety of the water right is being changed, a separate hachuring is needed for lands left unchanged.
- ☒ ☐ N/A Proposed temporary place of use that includes separate hachuring for each water right, priority date, and use including number of acres in each quarter-quarter section, government lot, or in each quarter-quarter section as projected within government lots, donation land claims, or other recognized public land survey subdivisions.
- ☒ Existing point(s) of diversion or well(s) with distance and bearing or coordinates from a recognized survey corner. This information can be found in your water right certificate or permit.
- ☐ ☒ N/A If you are proposing a change in point(s) of diversion or well(s) to convey water to the new temporary place of use, show the proposed location and label it clearly with distance and bearing or coordinates. If GPS coordinates are used, latitude-longitude coordinates may be expressed as either degrees-minutes-seconds with at least one digit after the decimal (example – 42°32'15.5") or degrees-decimal with five or more digits after the decimal (example – 42.53764°).

Part 3 of 5 – Fee Worksheet

FEE WORKSHEET for TEMPORARY (not drought) TRANSFERS					
1	Base Fee (includes temporary change to one water right for up to 1 cfs)		1	\$810.00	
2	Number of water rights included in transfer: _____(2a) Subtract 1 from the number in 3a above: _____(2b) If only one water right this will be 0 Multiply line 2b by \$260.00 and enter » » » » » » » » » » » » » » »		2		
3	Do you propose to change the place of use for a non-irrigation use? <input type="checkbox"/> No: enter 0 on line 3 » » » » » » » » » » » » » » » » <input type="checkbox"/> Yes: enter the cfs for the portions of the rights to be transferred: _____(3a) Subtract 1.0 from the number in 3a above: _____(3b) If 3b is 0, enter 0 on line 3 » » » » » » » » » » » » » » » » If 3b is greater than 0, round up to the nearest whole number: _____(3c) and multiply 4c by \$200.00, then enter on line 3		3	RECEIVED JUL 26 2017 OWRD	
4	Do you propose to change the place of use for an irrigation use? <input type="checkbox"/> No: enter 0 on line 4 » » » » » » » » » » » » » » » » <input type="checkbox"/> Yes: enter the number of acres in the footprint of the place of use for the portions of the rights to be transferred: _____(4a) Multiply the number of acres in 4a above by \$2.30 and enter on line 4 » »		4		
5	Add entries on lines 1 through 4 above » » » » » » » » » » » Subtotal:		5		
6	Is this transfer: <input type="checkbox"/> necessary to complete a project funded by the Oregon Watershed Enhancement Board (OWEB) under ORS 541.932? <input type="checkbox"/> endorsed in writing by ODFW as a change that will result in a net benefit to fish and wildlife habitat? If one or more boxes is checked, multiply line 5 by 0.5 and enter on line 6 » If no box is applicable, enter 0 on line 7» » » » » » » » » » » » » » »		6		
7	Subtract line 6 from line 5 » » » » » » » » » » » Transfer Fee:		7		

RECEIVED
JUL 26 2021
OWRD

FEE WORKSHEET for TEMPORARY DROUGHT TRANSFERS			
1	Base Fee (includes drought application and recording fee for up to 1 cfs)	1	\$200.00
	Enter the cfs for the portions of the rights to be transferred (see example below*): <div style="text-align: right;">_____ (2a)</div> Subtract 1.0 from the number in 2a above: _____ (2b) If 2b is 0, enter 0 on line 2 » » » » » » » » » » » » » » » » If 2b is greater than 0, round up to the nearest whole number: _____ (2c) and multiply 2c by \$50, then enter on line 2 » » » » » » » » » »		
2		2	
3	Add entries on lines 1 through 2 above » » » » » » » » » » Transfer Fee:	3	200.00

***Example for Line 2a calculation** to transfer 45.0 acres of Primary Certificate 12345 (total 1.25 cfs for 100 acres) and 45.0 acres of Supplemental Certificate 87654 (1/80 cfs per acre) on the same land:

1. Divide total authorized cfs by total acres in the water right (for C12345, $1.25 \text{ cfs} \div 100 \text{ ac}$); then multiply by the number of acres to be transferred to get the transfer cfs ($\times 45 \text{ ac} = 0.56 \text{ cfs}$).
2. If the water right certificate does not list total cfs, but identifies the allowable use as 1/40 or 1/80 of a cfs per acre; multiply number of acres proposed for change by either 0.025 (1/40) or 0.0125 (1/80). (For C87654, $45.0 \text{ ac} \times 0.0125 \text{ cfs/ac} = 0.56 \text{ cfs}$)
3. Add cfs for the portions of water rights on all the land included in the transfer; however **do not count cfs for supplemental rights on acreage for which you have already calculated the cfs fee for the primary right on the same land**. The fee should be assessed only once for each "on the ground" acre included in the transfer. (In this example, blank 2a would be only 0.56 cfs, since both rights serve the same 45.0 acres. Blank 2b would be 0 and Line 2 would then also become 0).

Part 4 of 5 – Applicant Information and Signature

Applicant Information

APPLICANT/BUSINESS NAME Oregon Lease King, LLC		PHONE NO. (541)- 670-1853	ADDITIONAL CONTACT NO. (541) 670-8964
ADDRESS 9054 Days Creek Cutoff Road			FAX NO.
CITY Canyonville	STATE OR	ZIP 97417	E-MAIL oregonleaseking@gmail.com
BY PROVIDING AN E-MAIL ADDRESS, CONSENT IS GIVEN TO RECEIVE ALL CORRESPONDENCE FROM THE DEPARTMENT ELECTRONICALLY. COPIES OF THE FINAL ORDER DOCUMENTS WILL ALSO BE MAILED.			

Agent Information – The agent is authorized to represent the applicant in all matters relating to this application.

AGENT/BUSINESS NAME Deborah Hunt		PHONE NO. (541) 670-1853	ADDITIONAL CONTACT NO.
ADDRESS 9054 Days Creek Cutoff Road			FAX NO.
CITY Canyonville	STATE OR	ZIP 97417	E-MAIL oregonleaseking@gmail.com
BY PROVIDING AN E-MAIL ADDRESS, CONSENT IS GIVEN TO RECEIVE ALL CORRESPONDENCE FROM THE DEPARTMENT ELECTRONICALLY. COPIES OF THE FINAL ORDER DOCUMENTS WILL ALSO BE MAILED.			

Explain in your own words what you propose to accomplish with this transfer application and why:
Transfer water rights from areas that are not utilized to areas that do not have rights for agricultural purposes.

If you need additional space, continue on a separate piece of paper and attach to the application as "Attachment 1".

I (we) affirm that the information contained in this application is true and accurate.

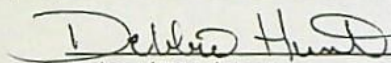
 Applicant (District) signature	<u>Deborah Hunt</u> Print Name (and Title if applicable)	<u>7/22/21</u> Date
_____	_____	_____
Applicant (District) signature	Print Name (and Title if applicable)	Date

Is the applicant the sole owner of the land on which the water right, or portion thereof, proposed for transfer is located? ☐ Yes ☒ No

If NO, include signatures of all landowners (and mailing and/or e-mail addresses if different than the applicant's) or attach affidavits of consent from all landowners or individuals/entities (and mailing and/or e-mail addresses) to which the water right(s) has been conveyed.

RECEIVED

JUL 26 2021

OWRD

☐ Check here if any of the water rights proposed for transfer are or will be located within or served by an irrigation or other water district. (NOTE: If this box is checked, you must complete and attach Supplemental Form D.)

DISTRICT NAME	ADDRESS	
CITY	STATE	ZIP

☐ Check here if water for any of the rights supplied under a water service agreement or other contract for stored water with a federal agency or other entity.

ENTITY NAME	ADDRESS	
CITY	STATE	ZIP



To meet State Land Use Consistency Requirements, you must list all local governments (each county, city, municipal corporation, or tribal government) within whose jurisdiction water will be diverted, conveyed and/or used.

ENTITY NAME	ADDRESS	
CITY	STATE	ZIP

ENTITY NAME	ADDRESS	
CITY	STATE	ZIP

RECEIVED

JUL 26 2021

OWRD

JUL 26 2021

INSTRUCTIONS for editing the Application Form

OWRD

To add lines to tables within the forms or to copy and paste additional Part 5 pages, please **save the application form to your computer**. Unlock the document by using one of the following instructions for your Microsoft Word software version:

Microsoft Word 2003

Unlock the document by one of the following:

- Using the **Tools** menu => click **Unprotect Document**;
OR
- Using the **Forms** toolbar => click on the **Protect/Unprotect** icon.

To relock the document to enable the checkboxes to work, you will need to:

- Using the **Tools** menu => click **Protect Document**;
OR
- Using the **Forms** toolbar => click on the **Protect/Unprotect** icon.

Microsoft Word 2007

- Unlock the document by clicking the **Review** tab, then click **Protect Document**, then click **Stop Protect**
- To relock the document, click **Editing Restrictions**, then click **Allow Only This Type of Editing**, select **Filling In Forms** from the drop-down menu, then check **Yes, Start Enforcing Protection**.

Microsoft Word 2010

- Unlock the document by clicking the **Review** tab; toggle the **Restrict Editing** icon at the upper right, then click **Stop Protect** at the bottom right. Then uncheck the "Allow only this type of editing in the document: **Filling in forms**" in the "Editing restrictions" section on the right-hand list of options.
- To relock the document, check the **Editing Restrictions/Allow Only This Type of Editing/Filling In Forms** box from the drop-down menu, then check **Yes, Start Enforcing Protection**. You do not need to assign a password for the editing restrictions.

Other Alternatives:

- Photocopy pages or tables in Part 5, ~~mark through~~ any non-applicable information, insert/attach photocopied pages to document in the appropriate location, and manually amend page numbers as necessary (e.g. Page 5 6 of 9 10).
- You may refer to additional attachments that you may include, such as separately produced tables or spreadsheets to convey large numbers of rows of place of use listings, owner/property parcels, etc. You may contact the Department at 503-986-0900 and ask for Transfer Staff if you have questions.

Once the application has been unlocked, you may:

- add rows to tables using the Table tools, and
- select and copy the pages of Part 5 and paste as many additional sets of Part 5 pages as needed at the end of the application.

After editing, re-lock the document to enable checkboxes to work.

Please use a separate Part 5 for each water right being changed. See instructions on page 6, to copy and paste additional Part 5s, or to add rows to tables within the form.

JUL 26 2021

Description of Water Delivery System

System capacity: 0.19 cubic feet per second (cfs) OR
 gallons per minute (gpm)

OWRD

Describe the current water delivery system or the system that was in place at some time within the last five years. Include information on the pumps, canals, pipelines, and sprinklers used to divert, convey, and apply the water at the authorized place of use. _____

Table 1. Location of Authorized and Proposed Point(s) of Diversion (POD) or Appropriation (POA)

(Note: If the POD/POA name is not specified on the certificate, assign it a name or number here.)

POD/POA Name or Number	Is this POD/POA Authorized on the Certificate or is it Proposed?	If POA, OWRD Well Log ID# (or Well ID Tag # L-___)	Twp	Rng	Sec	¼ ¼	Tax Lot, DLC or Gov't Lot	Measured Distances (from a recognized survey corner)
2	<input checked="" type="checkbox"/> Authorized <input type="checkbox"/> Proposed		30 S	4W WM	8	NW SW		1100 ft N and 160 ft E from SW cor sec 8
1	<input checked="" type="checkbox"/> Authorized <input type="checkbox"/> Proposed		30 S	4W WM	7	NE SE		800 ft N and 1660 ft W from SW cor sec 8
	<input type="checkbox"/> Authorized <input type="checkbox"/> Proposed							
	<input type="checkbox"/> Authorized <input type="checkbox"/> Proposed							

Check all type(s) of temporary change(s) proposed below (change "CODES" are provided in parentheses):

- ☐ Place of Use (POU)
 - ☐ Point of Diversion (POD)
 - ☐ Additional Point of Diversion (APOD)
 - ☐ Appropriation/Well (POA)
 - ☐ Additional Point of Appropriation (APOA)

Check all type(s) of temporary change(s) due to drought proposed below (change "CODES" are provided in parentheses):

- | | |
|--|---|
| <input checked="" type="checkbox"/> Place of Use (POU) | <input type="checkbox"/> Point of Appropriation/Well (POA) |
| <input type="checkbox"/> Character of Use (USE) | <input type="checkbox"/> Additional Point of Appropriation (APOA) |
| <input type="checkbox"/> Point of Diversion (POD) | <input type="checkbox"/> Additional Point of Diversion (APOD) |

Will all of the proposed changes affect the entire water right?

- ☐ Yes Complete only the Proposed ("to" lands) section of Table 2 on the next page. Use the "CODES" listed above to describe the proposed changes.
- ☒ No Complete all of Table 2 to describe the portion of the water right to be changed.

Please use and attach additional pages of Table 2 as needed.
See page 6 for instructions.

Do you have questions about how to fill-out the tables?
Contact the Department at 503-986-0900 and ask for Transfer Staff.

Table 2. Description of Temporary Changes to Water Right Certificate # 72460

List only the part of the right that will be changed. For the acreage in each $\frac{1}{4}$ $\frac{1}{4}$, list the change proposed. If more than one change, specify the acreage associated with each change. If more than one POD/POA, specify the acreage associated with each POD/POA.

AUTHORIZED (the "from" or "off" lands) The listing that appears on the Certificate BEFORE PROPOSED CHANGES List only that part or portion of the water right that will be changed.													Proposed Changes (see "CODES" from previous page)	PROPOSED (the "to" or "on" lands) The listing as it would appear AFTER PROPOSED CHANGES are made.												
Twp	Rng	Sec	¼ ¼		Tax Lot	Gvt Lot or DLC	Acres	Type of USE listed on Certificate	POD(s) or POA(s) (name or number from Table 1)	Priority Date	Twp	Rng		Sec	¼ ¼		Tax Lot	Gvt Lot or DLC	Acres	New Type of USE	POD(s)/ POA(s) to be used (from Table 1)	Priority Date				
EXAMPLE																										
2	S	9	E	15	NE	NW	100		15.0	Irrigation	POD #1 POD #2	1901	POU/POD	2	S	9	E	1	NW	NW	500	1	10.0		POD #5	1901
"	"	"	"	"	"	"	"	"	"	EXAMPLE	"	"	"	2	S	9	E	2	SW	NW	500		5.0		POD #6	1901
30	S	4	W	7	NE	SE	303			1.5	POD #2	1927	POU/POD	30	S	4	W	7	NE	SE	300		1.0			
30	S	4	W	7	SE	SE	303			0.8	POD #1	1927	POU/POD	30	S	4	W	7	NW	SE	300		1.0			
30	S	4	W	7	NE	SE	303			11.5	POD#1	1927	POU/POD	30	S	4	W	7	SW	SE	300		0.5			
														30	S	4	W	8	NW	SW	300		10.0			
														30	S	4	W	8	NE	SW	300		2.3			
TOTAL ACRES							14.8																			
																	TOTAL ACRES			14.8						

Additional remarks:

RECEIVED

JUL 26 2021

OWRD

For Place of Use Changes

Are there other water right certificates, water use permits or ground water registrations associated with the "from" or the "to" lands? ☐ Yes ☒ No

If YES, list the certificate, water use permit, or ground water registration numbers:

RECEIVED

JUL 26 2021

OWRD



Pursuant to ORS 540.525, any "layered" water use such as an irrigation right that is supplemental to a primary right proposed for temporary transfer can be included in the transfer or remain unused on the authorized place of use. If the primary water right does not revert soon enough to allow use of the supplemental right within five years, the supplemental right shall become subject to cancellation for nonuse under ORS 540.610.

If a change in point(s) of appropriation (well(s)) or additional point(s) of appropriation is necessary to convey the water to the new temporary place of use you must provide:

- ☐ Well log(s) for each authorized and proposed well(s) that are clearly labeled and associated with the corresponding well(s) in Table 1 above and on the accompanying application map. (Tip: You may search for well logs on the Department's web page at: http://apps.wrd.state.or.us/apps/gw/well_log/Default.aspx)

AND/OR

- ☐ Describe the construction of the authorized and proposed well(s) in Table 3 below for any well that does not have a well log. For a *proposed well(s) not yet constructed or built*, provide "a best estimate" for each requested information element in the table. The Department recommends you consult a licensed well driller, geologist, or certified water right examiner to assist with assembling the information necessary to complete Table 3.

Table 3. Construction of Point(s) of Appropriation

Any well(s) in this listing must be clearly tied to corresponding well(s) described in Table 1 and shown on the accompanying application map. Failure to provide the information will delay the processing of your transfer application until it is received. The information is necessary for the Department to assess whether the proposed well(s) will access the same source aquifer as the authorized point(s) of appropriation (POA). The Department is prohibited by law from approving POA changes that do not access the same source aquifer.

Proposed or Authorized POA Name or Number	Is well already built? (Yes or No)	If an existing well, OWRD Well ID Tag No. L-____	Total well depth	Casing Diameter	Casing Intervals (feet)	Seal depth(s) (intervals)	Perforated or screened intervals (in feet)	Static water level of completed well (in feet)	Source aquifer (sand, gravel, basalt, etc.)	Well - specific rate (cfs or gpm). If less than full rate of water right

NA

Klamath Basin/County Drought Transfer Applications

Table 4. Klamath Basin/County Well Information (DROUGHT TRANSFER APPLICATIONS ONLY)

Is there currently a flowmeter installed on each of the POAs listed in Table 1 of this application? ☐ Yes ☐ No*

**Please note that watermaster staff will visit the well to confirm flowmeter presence. Where possible, watermaster staff will take a static water level measurement. Alterations to the well head may be required in order to make the water level measurements.*

For each well, please provide a description of the flowmeter location, the serial number, the current flowmeter reading and the date the reading was taken in the table below.

OWNER'S WELL NAME OR NUMBER.	WELL TAG NUMBER (IF AVAILABLE)	WELL LOG ID (E.G., KLAM 1234)	FLOWMETER SERIAL NUMBER	FLOWMETER READING	FLOWMETER DATE	FLOWMETER LOCATION

NA

RECEIVED
JUL 26 2021

OWRD

Application for
Drought Temporary
Water Right Transfer
Consent by Deeded Landowner



Oregon Water Resources Department
725 Summer Street NE, Suite A
Salem, Oregon 97301-1266
(503) 986-0900
www.wrd.state.or.us

State of Oregon

County of Douglas

RECEIVED

JUL 26 2021

OWRD

I, Daryl Wetland, in my capacity as landowner, mailing address 125 Comfort Cr +
telephone number 541-891-5661 duly sworn depose and say that I consent to the proposed change(s)
to Water Right Certificate Number described in a Transfer Application (T-) submitted by Oregon
(transfer number, if known)
Lease King, LLC, on the property in tax lot number(s) 300 and 303, Section 7, Township 30 South,
Range 4 West W.M., located at 9054 Days Creek Cutoff Road, Canyonville, OR 97417.
(site address)

Daryl Wetland
Signature of Affiant

7/20/2021
Date

Signature of Affiant

Date

Subscribed and Sworn to before me this 21st day of July, 2021.

Julian Shively
Notary Public for Oregon

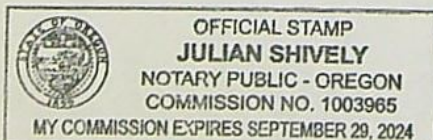

My commission expires 09/29/2024.

2001-29512

BOOK 1824 PAGE 644

SECOND DEED CORRECTION RE-RECORDING CERTIFICATE

DEED AND CORRECTION CERTIFICATE RERECORDED TO CORRECT THE NOTARY PUBLIC ACKNOWLEDGMENT FOR THE SIGNATURES OF TRUDY MAE WENTLAND, JEFFREY WENTLAND, AND CHERIS WENTLAND ON THE CORRECTION CERTIFICATE, RECORDER'S No. 2001-16124, DATED JULY 7, 2001. THE COMMISSION OF THE NOTARY HAD EXPIRED ON JUNE 3, 2001.

DEED FIRST RECORDED SEPTEMBER 20, 1995 AS RECORDER'S No. 95-17715, IN BOOK 1371 AT PAGE 01, RECORDS OF DOUGLAS COUNTY, OREGON.

DEED AND CORRECTION CERTIFICATE PREVIOUSLY RECORDED JULY 13, 2001 AS RECORDER'S No. 2001-16124, IN BOOK 1779 AT PAGE 258, RECORDS OF DOUGLAS COUNTY, OREGON.

Trudy Mae Wentland
Trudy Mae Wentland, Grantor

Daryl Wentland
Daryl Wentland, Grantor

Jeffrey Wentland
Jeffrey Wentland, Grantor

Cheris Wentland
Cheris Wentland, Grantor
a.k.a. Cheris Martin

RECEIVED

JUL 26 2021

OWRD

HANDED

AFTER RECORDING RETURN TO:

Parsons, P.C.
Sarah J. Wolf, Attorney
377 SE Fowler / PO Box 1226
Roseburg OR 97470-0301

UNTIL FURTHER NOTICE SEND
ALL TAX STATEMENTS TO:

Campbell Ranch LLC
c/o Dora Mae Campbell
8865 Days Creek Cutoff Rd
Canyonville OR 97417

RECEIVED

JUL 26 2021

BOOK 1824 PAGE 645

OWRD

STATE OF OREGON)
) ss.
County of Douglas)

This instrument was acknowledged before me on this 27 day of September 2001
by Trudy Mae Wentland as grantor.



Mary A. Roosa
Notary Public for Oregon

STATE OF Oregon)
) ss.
County of Douglas)

This instrument was acknowledged before me on this 4th day of October 2001
by Daryl Wentland as grantor.



Caylene Luiz
Notary Public for Oregon

STATE OF OREGON)
) ss.
County of Douglas)

This instrument was acknowledged before me on this 11th day of October 2001
by Jeffrey Wentland as grantor.



Caylene Luiz
Notary Public for Oregon

STATE OF OREGON)
) ss.
County of Douglas)

This instrument was acknowledged before me on this 27 day of September 2001
by Cheris Wentland, a.k.a. Cheris Martin as grantor.



Mary A. Roosa
Notary Public for Oregon

2001-16124

~~BOOK 1779 PAGE 258~~

DEED CORRECTION RE-RECORDING CERTIFICATE

DEED RERECORDED TO CORRECT THE NOTARY PUBLIC ACKNOWLEDGMENT WHICH INADVERTENTLY OMITTED THE NAMES OF THE FOUR GRANTORS, AND TO CORRECT THE SIGNATURE LINE FOR TRUDY WENTLAND TO THE PROPER FORM OF TRUDY MAE WENTLAND.

PREVIOUSLY RECORDED SEPTEMBER 20, 1995 AS RECORDER'S No. 93-17715,
IN BOOK 1371 AT PAGE 01, RECORDS OF DOUGLAS COUNTY, OREGON.

Tudy Mae Wentland
Tudy Mae Wentland, Grantor

Trudy Mae Wentland, Granton

Daryl Wentland, Grantor

Daryl Wentland, Grants

Jeffrey Ventard Grant

Johns, Yoland, Grant

Chasing the wolf

Cheris Wentland, Grand

a.k.a. Cheris Martin

STATE OF OREGON)
) ss.
County of Douglas)

This instrument was acknowledged before me on this 9th day of July, 2001 by Trudy Mae Wentland as grantor.

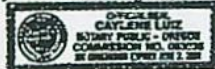

Crefine Luey
Notary Public for Oregon

HANDLED AFTER RECORDING RETURN TO:
Parsons, P.C.
Sarah J. Wolf, Attorney
377 SE Fowler / PO Box 1226
Roseburg OR 97470-0301

UNTIL FURTHER NOTICE SEND
ALL TAX STATEMENTS TO:
Campbell Ranch LLC
c/o Dora Mae Campbell
8865 Days Creek Cutoff Rd
Canyonville OR 97417

RECEIVED

JUL 26 2021

OWRD

STATE OF Wyoming)
County of Albany) ss.

BOOK 1779 PAGE 259

This instrument was acknowledged before me on this 11th day of July 2001 by Daryl Wentland as grantor.



Janet L. Brook
Notary Public for Wyoming

STATE OF OREGON)
County of Douglas) ss.

This instrument was acknowledged before me on this 9th day of July 2001 by Jeffrey Wentland as grantor.



Catherine Lutz
Notary Public for Oregon

STATE OF OREGON)
County of Douglas) ss.

This instrument was acknowledged before me on this 9th day of July 2001 by Charis Wentland, a.k.a. Charis Martin as grantor.

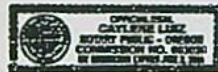

Catherine Lutz
Notary Public for Oregon

RECEIVED

JUL 26 2001

OWRD

FORM 100, 1988 - 100% GUARANTEE 100% Satisfaction or Refund

85-4715

WARRANTY DEED

BOOK 1778 PAGE 266

KNOW ALL MEN BY THESE PRESENTS, That Daryl Wentland, Trudy Mae Wentland, Charis Wentland and Jeffrey Wentland, as tenants in common, hereinafter called the grantor, for the consideration hereinafter stated, to grantor paid by Dora Mae Campbell

hereinafter called the grantee, does hereby grant, bargain, sell and convey unto the grantee and grantee's heirs, successors and assigns, that certain real property, with the tenements, hereditaments and appurtenances thereunto belonging or in any way appertaining, situated in Douglas County, State of Oregon, described as follows, to-wit:

An undivided twenty-five per cent (25%) interest in the following real property, to wit: See Exhibit "A" attached hereto and made a part hereof as if fully written herein.

IF SPACE INSUFFICIENT, CONTINUE DESCRIPTION ON REVERSE PAGE

To Have and to Hold the same unto the grantee and grantee's heirs, successors and assigns forever. And grantor hereby covenants to and with grantee and grantee's heirs, successors and assigns, that grantor is lawfully seized in fee simple of the above granted premises, free from all encumbrances except those of record.

and that grantor will warrant and forever defend the premises and every part and parcel thereof against the lawful claims and demands of all persons whatsoever, except those claiming under the above described encumbrances.

The true and actual consideration paid for this transfer, stated in terms of dollars, is \$150,000.00. However, the actual consideration consists of or includes other property or value given or provided which is the whole consideration (indicate which). CITE statute between the grantor and grantee, if not applicable, should be deleted. See ORS 91.030.

In construing this deed, where the context so requires, the singular includes the plural and all grammatical changes shall be made so that this deed shall apply equally to corporations and to individuals.

In Witness Whereof, the grantor has executed this instrument this 20 day of June, 1995. If a corporate grantor, it has caused its name to be signed and its seal, if any, affixed by an officer or other person duly authorized to do so by order of its board of directors.

THIS INSTRUMENT WILL NOT ALLOW USE OF THE PROPERTY DESCRIBED IN THIS INSTRUMENT OR VIOLATION OF APPLICABLE LAND USE LAWS AND REGULATIONS BEFORE COMING OR ACCORDING THIS INSTRUMENT, THE PERSON ACQUIRING TITLE TO THE PROPERTY SHALL COME INTO THE APPROPRIATE CITY OR COUNTY PLANNING COMMISSION TO VERIFY APPROVED USES AND TO DETERMINE ANY LIMITS ON LANDS USES AGENT PARKING OR OTHER PRACTICES AS DEFINED IN LUG 302B.

STATE OF OREGON, County of Douglas

This instrument was acknowledged before me on June 20, 1995.

by

This instrument was acknowledged before me on

by

on



Calvin J. Knight
Notary Public for Oregon
My commission expires June 27, 1998

Wentland Family
9054 Days Creek Cutoff RD
Canyonville, OR 97429
Grantor's Name and Address
Dora Mae Campbell
8865 Days Creek Cutoff RD
Canyonville, OR 97429
Grantor's Name and Address
Other recording office in State, Address, City
Patrick McGowan, Attorney
401 Parkview, Suite 500, BEND
P.O. Box 578, Kirkland, WA 98033
Notary recording office and all notary records in State, Address, City
Dora Mae Campbell
8865 Days Creek Cutoff RD
Canyonville, OR 97429

STATE OF OREGON, } ss.

County of } ss.

I certify that the within instrument

was received for record on the

day

of

at

of

and recorded in

book/real volume No.

on page

and/or on file/instrument/microfilm/reception No.

Record of Deeds of said County.

Witness my hand and seal of

County office.

By

Deputy.

STATE OF OREGON 1 SS
COUNTY OF DOUGLAS 1
DOYLE SHAVER JR., COUNTY CLERK AND
RECORDER OF CONVEYANCES, DO HEREBY CERTIFY
THAT THIS INSTRUMENT WAS RECORDED

BOOK 1824 PAGE 649

01 DEC 19 4 PM 2:15

DOYLE SHAVER JR.
DOUGLAS COUNTY CLERK

IN THE OFFICIAL RECORDS OF DOUGLAS COUNTY

BY Glen Bennett
DEPUTY

1371 PAGE 02

1779 PAGE 281

RECEIVED

JUL 26 2021

OWRD

EXHIBIT "A"

Lot 14 in Section 5; Lots 1, 2, 7 and 8 and that portion of Lots 3 and 6 in Section 7 lying easterly of the Days Creek Cut Off Rd. No. 42; Lots 2, 3, 4, 5, 6 and 7 in Section 8; all that portion of the Joel Thorn Donation Land Claim No. 44 lying northerly of the South Umpqua River and all that portion of the C. W. Beckwith Donation Land Claim No. 39 lying easterly of the Days Creek Cut Off Rd. No. 42, excepting therefrom the following: Beginning at the northeast corner of said Claim No. 39; thence West, along the north line of said claim 37.25 chains; thence South 11.25 chains; thence East 37.25 chains; thence North 11.25 chains to the place of beginning. All of the above located in Township 30 South, Range 4 West, Willamette Meridian, Douglas County, Oregon.

ALSO that portion of Lots 11 and 14 and the C. W. Beckwith Donation Land Claim No. 39 in Section 7, Township 30 South, Range 4 West, Willamette Meridian, Douglas County, Oregon being described as follows: Beginning at a 5/8 inch iron rod on the westerly right of way line of Days Creek Cut Off Rd. No. 42 from which the northwest corner of said claim No. 39 bears North 15° 58' 06" West 1908.81 feet; thence South 82° 08' 28" West 226.99 feet to a 5/8 inch iron rod; thence North 86° 21' 45" West 90.95 feet to a 5/8 inch iron rod; thence South 79° 00' 38" West 124.25 feet to a 5/8 inch iron rod; thence South 77° 01' 45" West 332.17 feet to a 5/8 inch iron rod; thence North 13° 28' 40" West 49.75 feet to a 5/8 inch iron rod; thence South 46° 17' 40" West 450 feet; thence South to the North bank of the South Umpqua River; thence easterly, along said line; thence northerly, along said right of way line, to the point of beginning. Also that portion of said Lot 14 lying southerly of the South Umpqua River.

EXCEPTING from the above, that portion, if any, of the Isaac Boyle Donation Land Claim No. 40 in said Township and Range lying northerly of the South Umpqua River.

2001-29512



I hereby certify this copy to be a true, full and correct copy of the original now on record in my office.

Doyle Shaver Jr.,
DOUGLAS COUNTY CLERK

By Amelia D. Hansen
Deputy

Date Nov. 13, 2001

STATE OF OREGON 1 SS
COUNTY OF DOUGLAS 1
DOYLE SHAVER JR., COUNTY CLERK AND
RECORDER OF CONVEYANCES, DO HEREBY CERTIFY
THAT THIS INSTRUMENT WAS RECORDED

95 SEP 20 PM 2:54

DOUGLAS COUNTY CLERK

IN THE OFFICIAL RECORDS OF DOUGLAS COUNTY

BY Glen Bennett
DEPUTY

STATE OF OREGON 1 SS
COUNTY OF DOUGLAS 1
DOYLE SHAVER JR., COUNTY CLERK AND
RECORDER OF CONVEYANCES, DO HEREBY CERTIFY
THAT THIS INSTRUMENT WAS RECORDED

01 JUL 13 PM 1:21

DOYLE SHAVER JR.
DOUGLAS COUNTY CLERK

IN THE OFFICIAL RECORDS OF DOUGLAS COUNTY

BY Glen Bennett
DEPUTY

2001-16124

85-17713

SECTIONS 5,6,7 and 8 T.30S. R.4W. W.M.
DOUGLAS COUNTY
Scale 1" = 1000'

~~7798~~

RECEIVED

JUL 26 2021

Campbell Ranch

OWRD

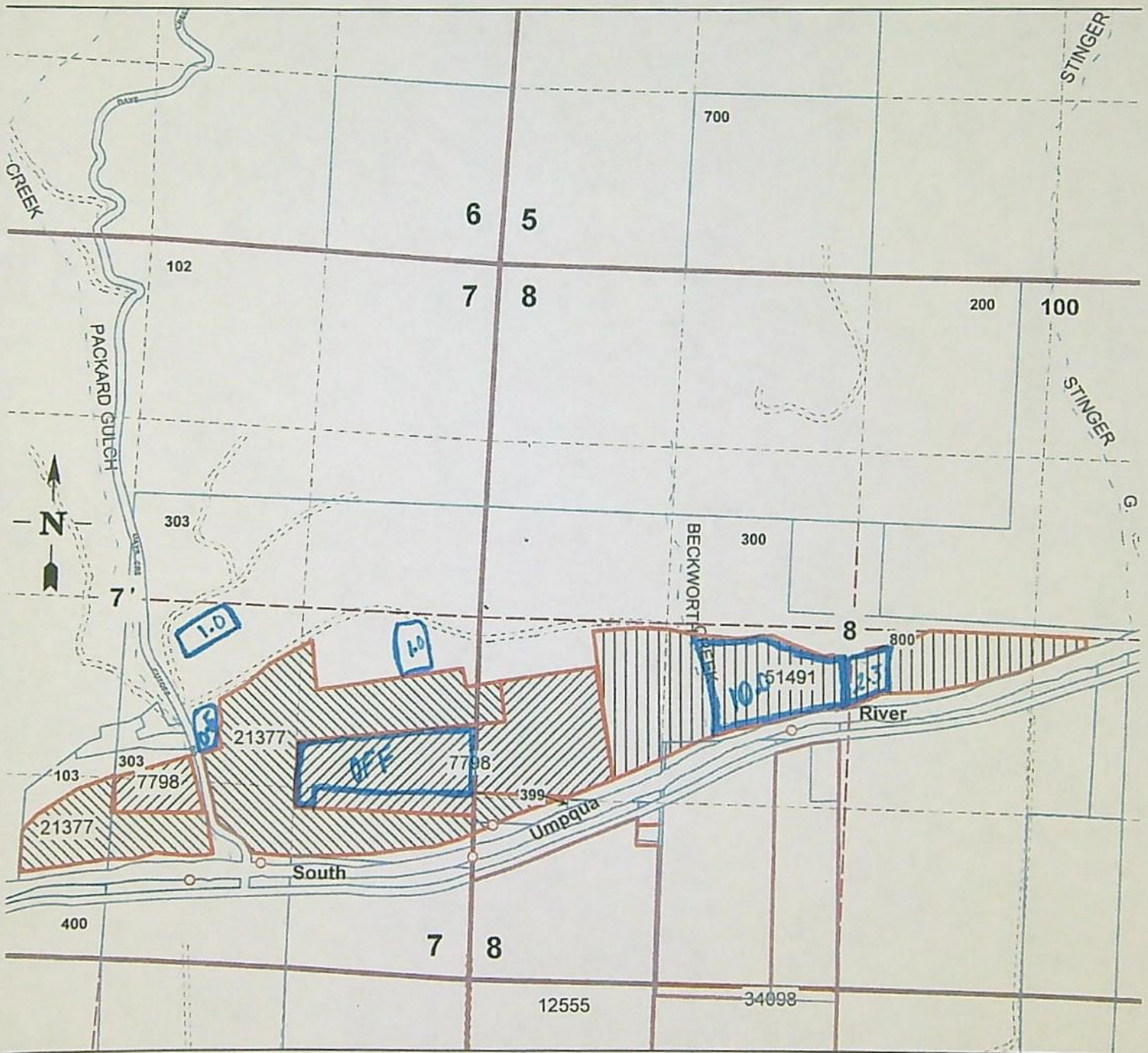

This map is for reference purposes only. This is not a legal map of record.

Regular Temporary Water Right Transfer Application Checklist

Checked by John

Date 7/28/21

A temporary transfer must be for a change in place of use. A temporary change in POD/POA or APOD/APOA cannot be accepted as a stand-alone change.

A change in POD/POA can accompany the temporary change in place of use, only if the proposed temporary POD/POA is supplying water to the proposed temporary place of use.

(If OK, check box to left; if not, fill in the blank)

- ☒ 1. Page 1 of application: Are all attachments that have been checked actually included?
If not, what is missing? _____
- ☒ 2. Are fees included and correct?
If not, the correct fee would be: _____, so the amount missing is: _____
- ☒ 3. Part 4 of application: Have all the applicants listed at the top of the page signed at the bottom?
If not, whose signature is missing? _____
- ☒ 4. Are all listed certificates shown by WRIS as non-cancelled?
If not, which are cancelled? _____
For each cancelled certificate, if there has been a remaining right certificate issued that covers the lands in the left side of Table 2, list its number _____ and check the #4 box at left on this checklist.
- ☒ 5. If any certificate is in the name of a "district", is a Supplemental Form D from that district enclosed?
☐ N/A ☐ Form D needed from _____ (district)
6. If all #1-#5 boxes on this checklist are checked (with no remaining deficiencies identified), accept the application. Put this check sheet in the transfer folder.

If #1, #2, #3, #4 or #5 on this checklist is deficient, the application cannot be accepted. It should be returned and the deficiencies listed in the "staff" section at the bottom of Application Page 1, unless the applicant or agent can resolve the deficiencies within 2-3 days.

T-13774