

Temporary

Name Golden Castle Investments Inc

DESCRIPTION OF WATER RIGHT(S)

Address 40 Lake Creek Loop
Eagle Point Or 97524Name of Stream Little Butte CreekTrib. of Rogue riverUse irrigationCounty Jackson

Quantity of water (CFS)

No. of Acres

Name of ditch

App# S-16810810Per # S-49877Cert # 65107PR Date 3/13/1986

App#

Per #

Cert #

PR Date

App#

Per #

Cert #

PR Date

App#

Per #

Cert #

PR Date

App#

Per #

Cert #

PR Date

Change in PRDate Filed 8/18/2021Initial notice date 9/17/2021

DPD issued date

PD issued date

PD notice date

Date of FO Vol Page

C-Date

COBU due date

COBU Received date

Certificate issued

FEES PAID

Date	Amount	Receipt #
8-18-2021	\$ 816.70	136194

FEES REFUNDED

Date	Amount	Receipt #
------	--------	-----------

Assignments:

Irrigation District

Agent Hillie Cannon - water right solutions

CWRE

CC's list Jackson County☐ - Oversized map - Location



Oregon
Kate Brown, Governor

Water Resources Department
725 Summer St NE, Suite A
Salem, OR 97301
(503) 986-0900
Fax (503) 986-0904

March 16, 2022

GOLDEN CASTLE INVESTMENTS, INC
40 LAKE CREEK LOOP
EAGLE POINT, OR 97524

REFERENCE: District Temporary Transfer Application T-13801

Enclosed is a copy of the final order approving your TEMPORARY water right transfer application.

The temporary change shall be effective at the beginning of the 2021 irrigation season. The use shall revert to the original authorized place of use at the end of the 2025 irrigation season.

If you have any questions related to the approval of this transfer, you may contact your caseworker, Scott Grew, by telephone at (503) 986-0890 or by e-mail at Scott.A.Grew@oregon.gov.

Sincerely,

Julie C. Baustian
Water Rights Services Support
Transfers and Conservation Section

cc: Shavon L. Haynes, Watermaster Dist. # 13 (via email)
Hollie Cannon, Agent
Jackson County

Enclosure

BEFORE THE WATER RESOURCES DEPARTMENT
OF THE
STATE OF OREGON

In the Matter of Transfer Application)	FINAL ORDER APPROVING A
T-13801, Jackson County)	TEMPORARY CHANGE IN PLACE OF
)	USE

Authority

Oregon Revised Statute (ORS) 540.505 to 540.580 establish the process in which a water right holder may submit a request to temporarily transfer the place of use and, if necessary to convey the water to the temporary place of use, the point of diversion authorized under an existing water right.

Oregon Administrative Rule (OAR) Chapter 690, Division 380 implements the statutes and provides the Department's procedures and criteria for evaluating transfer applications.

Applicant

GOLDEN CASTLE INVESTMENTS, INC
40 LAKE CREEK LOOP
EAGLE POINT, OR 97524

Findings of Fact

1. On August 18, 2021, GOLDEN CASTLE INVESTMENTS, INC filed an application to temporarily change the place of use and under Certificate 65617 for a period of 5 years. The Department assigned the application number T-13801.
2. Notice of the application for transfer was published on September 7, 2021, pursuant to OAR 690-380-4000. No comments were filed in response to the notice.
3. The portion of the right to be transferred is as follows:

Certificate: 65617 in the name of RICHARD K. AND DARLENE N. MCCULLOCH
(perfected under Permit S-49877)
Use: IRRIGATION of 3.0 ACRES
Priority Date: MARCH 13, 1986 FOR 0.005 CFS AND JUNE 2, 1986 FOR 0.032 CFS
Rate: 0.038 CUBIC FOOT PER SECOND

This is a final order in other than a contested case. This order is subject to judicial review under ORS 183.484. Any petition for judicial review must be filed within the 60-day time period specified by ORS 183.484(2). Pursuant to ORS 536.075 and OAR 137-004-0080, you may petition for judicial review or petition the Director for reconsideration of this order. A petition for reconsideration may be granted or denied by the Director, and if no action is taken within 60 days following the date the petition was filed, the petition shall be deemed denied.

Limit/Duty: The amount of water used for irrigation, together with the amount secured under any other right existing for the same lands, shall be limited to ONE-EIGHTIETH of one cubic foot per second per acre, or its equivalent for each acre irrigated, and shall be further limited to a diversion of not to exceed 4.5 acre-feet per acre for each acre irrigated during the irrigation season of each year.

Source: LITTLE BUTTE CREEK, a tributary of ROGUE RIVER

Authorized Point of Diversion:

Twp	Rng	Mer	Sec	Q-Q	Measured Distances
36 S	1 E	WM	24	NE NE	330 FEET SOUTH AND 600 FEET WEST FROM THE NE CORNER OF SECTION 24

Authorized Place of Use:

IRRIGATION					
Twp	Rng	Mer	Sec	Q-Q	Acres
36 S	1 E	WM	24	NE NE	3.00

4. Temporary Transfer Application T-13801 proposes to temporarily change the place of use of the right to:

IRRIGATION					
Twp	Rng	Mer	Sec	Q-Q	Acres
36 S	1 E	WM	24	SW NE	2.15
36 S	1 E	WM	24	SE NE	0.85
				Total	3.00

Temporary Transfer Review Criteria

- Water has been used within the last five years according to the terms and conditions of the right. There is no evidence available that would demonstrate that the right is subject to forfeiture under ORS 540.610.
- A pump, pipeline, and sprinkler system sufficient to use the full amount of water allowed under the existing right are present.
- The proposed change would prevent the lands from which the water right is removed during the period of the temporary transfer from receiving water under the transferred right, as required by ORS 540.523(7).
- The proposed change would not result in injury to other water rights. This finding is made through an abbreviated review recognizing that the transfer may be revoked under ORS 540.523(5) if the Department later finds that the transfer is causing injury to any existing water right.

Conclusions of Law

The temporary change in place of use proposed in Temporary Transfer Application T-13801 is consistent with the requirements of ORS 540.523 and OAR 690-380-8000.

Now, therefore, it is ORDERED:

1. The temporary change in place of use proposed in Temporary Transfer Application T-13801 is approved.
2. The former place of use **shall not** be irrigated as part of this water right during the 2021, 2022, 2023, 2024 and 2025 irrigation seasons.
3. The use shall revert to the authorized place of use at the end of the 2025 irrigation season.
4. The approval of this temporary transfer may be revoked or modified if the Department finds the change causes injury to any existing water right.
5. A subsequent application for permanent transfer of Certificate 65617 shall be subject to a full and complete review to determine consistency with the requirements of OAR Chapter 690, Division 380. Approval of this temporary transfer does not establish a precedent for approval of a subsequent application filed for a permanent transfer.
6. The use of water at the temporary place of use authorized by this transfer shall be in accordance with the terms and conditions of Certificate 65617.
7. The time during which water is used under this approved temporary transfer does not apply toward a finding of forfeiture under ORS 540.610.
8. Water use measurement conditions:
 - a. Before water use may begin under this order, the water user shall install a totalizing flow meter, or, with prior approval of the Director, another suitable measuring device, at each point of diversion.
 - b. The water user shall maintain the meters or measuring devices in good working order.
 - c. The water user shall allow the Watermaster access to the meters or measuring devices; provided however, where the meters or measuring devices are located within a private structure, the Watermaster shall request access upon reasonable notice.
9. The use of the remaining water right described by Certificate 65617 shall continue to be in accordance with the terms and conditions of Certificate 65617.

Dated in Salem, Oregon on

MAR 14 2022



Lisa J. Jaramillo, Transfer and Conservation Section Manager, for
THOMAS M BYLER, DIRECTOR
Oregon Water Resources Department

Mailing Date:

MAR 15 2022

WATER RIGHT TRANSFER COVER SHEET

Transfer: T- 13801

Transfer Specialist: *Scott*

Transfer Type: Temporary Transfer

Applicant: GOLDEN CASTLE INVESTMENTS, INC 40 LAKE CREEK LOOP EAGLE POINT, OR 97524 Email: _____ Phone: _____		Agent: <input type="checkbox"/> N/A HOLLIE CANNON 409 PINE ST SUITE 311 KLAMATH FALLS, OR 97601 Email: _____ Phone: _____	
Irrigation District: <input type="checkbox"/> N/A Email: _____		CWRE: <input type="checkbox"/> N/A Email: _____	
Affected Local Gov'ts: <input type="checkbox"/> N/A Jackson County Planning & Development County Courthouse Email: _____		Affected Tribal Gov't: <input type="checkbox"/> N/A UNAVAILABLE Email: _____	
Current Landowner if other than Applicant: <input type="checkbox"/> N/A Email: _____		Receiving Landowner: <input type="checkbox"/> N/A Email: _____	

Water Rights Affected

File Marked	App. File # or Decree Name	Permit	Certificate	RR/CR Needed	RR/CR Nos.
<input type="checkbox"/>	S68686	S49877	65617	<input type="checkbox"/> Yes <input type="checkbox"/> No	
<input type="checkbox"/>				<input type="checkbox"/> Yes <input type="checkbox"/> No	
<input type="checkbox"/>				<input type="checkbox"/> Yes <input type="checkbox"/> No	

Key Dates & Initial Actions:

Rec'd: August 18, 2021	Proposed Action(s): PLACE OF USE	
Fees Pd: 816.90	WM District: 13	ODFW District:
Initial Public Notice: September 7, 2021	WM Review sent:	ODFW Review sent:
Acknowledgement Letter Sent <input checked="" type="checkbox"/>		GW Review sent: <input type="checkbox"/> N/A
County sent cc: of Ack Letter <input type="checkbox"/>	BOR notified (date): <input type="checkbox"/> N/A	
Newspaper quote requested:	Request for news \$ sent:	News \$ received:
Request to publish sent:	Affidavit of publication received:	Last day of publication:

Document	Drafted	Peer Review	Changes Made	Coordinator	Changes Made	Signature Bin	Signature Date
DPD	Date: _____ Initials: _____	Date: _____ Initials: _____	Date: _____ Initials: _____	Date: _____ Initials: _____	Date: _____ Initials: _____	CW Sent: _____	N/A
PD	Date: _____ Initials: _____	Date: _____ Initials: _____	Date: _____ Initials: _____	Date: _____ Initials: _____	Date: _____ Initials: _____	Date: _____	Date: _____
FO	Date: <i>2/10/22</i> Initials: <i>Scott</i>	Date: <i>2/10/22</i> Initials: <i>Joan</i>	Date: _____ Initials: _____	Date: <i>2/22/22</i> Initials: <i>PKS</i>	Date: <i>2/23/22</i> Initials: <i>Scott</i>	Date: <i>2/23/22</i>	Date: <i>3/14/2022</i>

Special Issues: *flow meter req by WM*

Special Order Volume: Vol. _____ Pages _____

Watermaster Review Form: Water Right Transfer



Oregon Water Resources Department
725 Summer St NE, Suite A
Salem, Oregon 97301-1266
(503) 986-0900
www.oregon.gov/OWRD

Transfer Application: T-13801

Review Due Date: 10/01/2021

Applicant Name: GOLDEN CASTLE INVESTMENTS, INC

Proposed Changes: ☒ POU ☐ POD ☐ POA ☐ USE ☐ OTHER

Reviewer(s): Shavon Haynes

Date of Review: 01/25/2022

1. Do you have evidence that the right has not been used in the last 5 years and that the presumption of forfeiture would not likely be rebuttable? ☐ Yes ☒ No If "Yes", attach evidence (e.g. dated aerial photo showing pavement or building on the land for >5 yrs.)
2. Is there a history of regulation on the source that serves this (or these) right(s) that has involved the transferred right(s) and downstream water rights? ☒ Yes ☐ No Generally characterize the frequency of any regulation or explain why regulation has not occurred:
Regulation occurs each year on Little Butte Creek for instream and out of stream rights
3. Have headgate notices been issued for the source that serves the transferred right(s)?
☐ Yes ☐ No ☒ Records not available.
4. In your estimation, after the proposed change, would distribution of water for the right(s) result in regulation of other water rights that would not have occurred if use under the original right(s) was/were maximized? ☐ Yes ☒ No If "Yes", explain:
5. In your estimation, if the proposed change is approved, are there upstream water rights that would be affected? ☐ Yes ☒ No If "Yes", describe how the rights would be affected and list the rights most affected:

6. Check here ☐ if it appears that downstream water rights benefit from return flows resulting from the current use of the transferred right(s)? If you check the box, generally characterize the locations where the return flows likely occur and list the water rights that benefit most:

☒ N/A

7. For POD changes and instream transfers, check here if there are channel losses between the old and new PODs or within the proposed instream reach? If you check the box, describe and, if possible, estimate the losses:

☒ N/A

8. For instream transfers that propose protection of a reach beyond the mouth of the source stream:

☒ N/A Would the quantity be measureable into the receiving stream consistent with OAR 690-077-0015(8)? ☐ Yes ☐ No

9. For POU changes: ☐ N/A Is it likely the original place of use would continue to receive water from the same source? ☐ Yes ☒ No If "Yes", explain:

10. For POU or USE changes: ☐ N/A In your best judgment, would use of the existing right at "full face value," result in the diversion of more water than can be used beneficially and without waste?

☐ Yes ☒ No If "Yes", explain:

11. For POU changes that involve micro-irrigation: ☒ N/A

- a. Has the applicant made changes (absent a transfer) to convert to micro-irrigation within the current place of use boundary of the water right proposed for transfer, and previously demonstrated to the Department through monitoring and site inspections by the Watermaster that the proposed transfer will not result in injury or enlargement?

☐ Yes ☐ No If "Yes", explain:

- b. Has a temporary transfer of this nature been previously filed and approved on the same lands (or portions thereof) as those lands involved in this transfer?

☐ Yes ☐ No If "Yes", answer the following:

- i. Were there any problems with more acres being irrigated (or wetted) than were authorized under the temporary transfer? ☐ Yes ☐ No If "Yes", explain:

- ii. Did the designated areas that were to remain dry (or not wetted) under the temporary transfer actually remain dry? ☐ Yes ☐ No If "No", explain:

- iii. Did the applicant comply with and meet all of the conditions of the temporary transfer? ☐ Yes ☐ No If "No", explain:

- iv. Do you have any other observations regarding the temporary transfer? ☐ Yes ☐ No If "Yes", describe:

- v. Did the applicant demonstrate to the Department through monitoring and site inspections by the Watermaster that neither injury nor enlargement occurred as a result of the temporary transfer? ☐ Yes ☐ No If "No", explain:

- c. To the best of your knowledge, if this transfer is approved, does it appear that:

- i. "Injury" will occur to other water rights that share the same source? ☐ Yes ☐ No If "Yes", explain:

- ii. "Enlargement" of the water right being transferred will occur? ☐ Yes ☐ No If "Yes", explain:

12. Are there other issues not identified through the above questions that should be considered in determining whether the change "can be effected without injury to other rights"?

☒ Yes ☐ No If "Yes", explain:

This is one of the most junior rights on the creek. Water use often never takes place at this location because it is one of the most junior water rights on the creek

13. What alternatives may be available for addressing any issues identified above:

14. Do conditions need to be included in the transfer order to avoid enlargement of the right or injury to other rights? ☐ No ☐ Yes, as checked and provided below:

☐ For POU changes that involve micro-irrigation, provide the monitoring and reporting conditions necessary to prevent injury/enlargement:

☐ A Headgate should be required prior to diverting water.

☒ Measurement Devices for POD or POA: (if this condition is selected, also fill in the top sections of Page 4)

*a. Before water use may begin under this order, the water user shall install a **totalizing flow meter***, or, with prior approval of the Director, another suitable measuring device, ☒ at each point of diversion/appropriation (new and existing) OR at each new point of diversion/appropriation ☐ with the exception that water rights issued to the Bureau of Reclamation or an irrigation district (or similar entity) are not subject to this condition.*

b. The water user shall maintain the meters or measuring devices in good working order.

c. The water user shall allow the Watermaster access to the meters or measuring devices; provided however, where the meters or measuring devices are located within a private structure, the Watermaster shall request access upon reasonable notice.

☐ Reservoir water use measurement: (if this condition is selected, also fill in the top sections of Page 4)

*a. Before water use may begin under this order, the water user shall install **staff gages***, or, with prior approval of the Director, other suitable measuring devices, that measure the entire range and stage between empty and full in each reservoir. Staff gages shall be United States Geological Survey style.*

b. Before water use may begin under this order, if the reservoir is located in channel, weirs or other suitable measuring devices must be installed upstream and downstream of the reservoir, and, an adjustable outlet valve must be installed. The water user shall maintain such devices in good working order. A written waiver may be obtained, if in the judgment of the Director, the installation of weirs or other suitable measuring devices, or the adjustable outlet valve, will provide no public benefit.

* The following alternative device(s) should be substituted for the bold, underlined device in the above selected condition:

☐ Weir
☐ Parshall Flume
☐ Other: ____

☐ Submerged Orifice
☐ Flow Restrictor

Oregon Water Resources Department

Measurement Condition Information for the Applicant

(To be sent with the Draft Preliminary Determination or Final Order)

Transfer #: T- 13901



In order to avoid enlargement of the right or injury to other rights, a flowmeter will be required to be installed prior to diversion of water, as a condition of this transfer:



at each point of diversion/appropriation (new and existing) **OR**



at each new point of diversion/appropriation.

For additional information, or to obtain approval of a different type of measurement device, the applicant should contact the area Watermaster:

Watermaster name:

District:

Address:

City/State/Zip:

Phone:

Email:

Note: If a device other than the one specified in the Preliminary Determination or Final Order is approved by the Watermaster, fill out and mail the form below to the Salem office.

Approval of an Alternate Measurement Device

T-

(to be filled out after consultation with the applicant, or after a site visit)

On behalf of the Director, I authorize use of the following suitable alternate measurement device:

Watermaster signature

District

Date

If this form is used for approval of an alternative measurement device, it must be mailed to:

Oregon Water Resources Department
725 Summer Street NE, Suite A
Salem, OR 97301-1266



Oregon
Kate Brown, Governor

Water Resources Department

725 Summer St NE, Suite A
Salem, OR 97301
(503) 986-0900
Fax (503) 986-0904

September 1, 2021

GOLDEN CASTLE INVESTMENTS, INC
40 LAKE CREEK LOOP
EAGLE POINT, OR 97524

Reference: Application T-13801

On August 18, 2021, OWRD received your water right Temporary Transfer Application. The application was accompanied by \$816.90. Our receipt number 136194 is enclosed.

By copy of this letter, we are asking the Watermaster for a report regarding the potential for injury to existing water rights which may be caused by the requested change.

Except as provided under ORS 540.510(3) for municipalities, you may not **temporarily** use water at the new place of use or from the new point of diversion/appropriation until a final order approving the temporary transfer application has been issued by the Department. Additionally, pursuant to OAR 690-380-8010, the lands from which an irrigation water right is to be temporarily transferred and the land to which the right is to be temporarily transferred may not both receive water during the same season. If the temporary transfer is approved during an irrigation season and water has already been used at the currently authorized location during that season, then the temporary transfer will not take effect until the following season.

If the land is sold before the temporary transfer is approved, the buyer's consent to the temporary transfer will be required unless a recorded deed or other legal document clearly established that the water right was not conveyed in the sale.

If you have any questions, please contact the Transfer Section at (503) 986-0815.

Cc: Watermaster Dist. #13, Shavon L. Haynes (via email)
Jackson County Planning Department
Hollie Cannon, Agent

Enclosure

**STATE OF OREGON
WATER RESOURCES DEPARTMENT**

725 Summer St. N.E. Ste. A

SALEM, OR 97301-4172

(503) 986-0900 / (503) 986-0904 (fax)

RECEIPT # **136194**

INVOICE # _____

RECEIVED FROM: Golden Castle Investment
BY: Inc.

APPLICATION	
PERMIT	
TRANSFER	<u>1-13801</u>

CASH: ☐ CHECK: # 1305 OTHER: (IDENTIFY) ☐

TOTAL REC'D \$ 816.90

1083 TREASURY 4170 WRD MISC CASH ACCT

0407	COPIES	\$
	OTHER: (IDENTIFY)	\$

0243 I/S Lease _____ 0244 Muni Water Mgmt. Plan _____ 0245 Cons. Water _____

4270 WRD OPERATING ACCT

MISCELLANEOUS

46110

0407	COPY & TAPE FEES	\$
0410	RESEARCH FEES	\$
0408	MISC REVENUE: (IDENTIFY)	\$
TC162	DEPOSIT LIAB. (IDENTIFY)	\$
0240	EXTENSION OF TIME	\$

WATER RIGHTS:

0201	SURFACE WATER	\$	0202	\$
0203	GROUND WATER	\$	0204	\$

0205 TRANSFER \$ 816.90

WELL CONSTRUCTION

0218	WELL DRILL CONSTRUCTOR	\$	0219	\$
	LANDOWNER'S PERMIT		0220	\$

OTHER (IDENTIFY) _____

0536 TREASURY 0437 WELL CONST. START FEE

0211	WELL CONST START FEE	\$	CARD#	
0210	MONITORING WELLS	\$	CARD#	

OTHER (IDENTIFY) _____

0607 TREASURY 0467 HYDRO ACTIVITY LIC NUMBER

0233	POWER LICENSE FEE (FW/WRD)	\$
0231	HYDRO LICENSE FEE (FW/WRD)	\$
	HYDRO APPLICATION	\$

TREASURY OTHER / RDX

FUND _____ TITLE _____

OBJ. CODE _____ VENDOR # _____

DESCRIPTION _____ \$ _____

RECEIPT:

136194

DATED:

8-18-2002

BY:

Mindy Carter

Application for Water Right
Temporary or Drought Temporary Transfer
Part 1 of 5 – Minimum Requirements Checklist



Oregon Water Resources Department
725 Summer Street NE, Suite A
Salem, Oregon 97301-1266
(503) 986-0900
www.oregon.gov/OWRD

This temporary transfer application will be returned if Parts 1 through 5 and all required attachments are not completed and included.

For questions, please call (503) 986-0900, and ask for Transfer Section.

RECEIVED

AUG 18 2021

FOR ALL TEMPORARY TRANSFER APPLICATIONS

Check all items included with this application. (N/A = Not Applicable)

OWRD

- ☒ Part 1 – Completed Minimum Requirements Checklist.
- ☒ Part 2 – Completed Temporary Transfer Application Map Checklist.
- ☒ Part 3 – Application Fee, payable by check to the Oregon Water Resources Department, and completed Fee Worksheet, page 3. Try the online fee calculator at:
http://apps.wrd.state.or.us/apps/misc/wrd_fee_calculator.
- ☒ Part 4 – Completed Applicant Information and Signature.
- ☒ Part 5 – Information about Transferred Water Rights: **How many water rights are to be transferred? 1 List them here: Certificate 65617**
Please include a separate Part 5 for each water right. (See instructions on page 6)
- ☒ ☐ N/A For standard Temporary Transfer (one to five years) **Begin Year: 2021 End Year: 2026.**
- ☐ ☒ N/A Temporary Drought Transfer (Only in counties where the Governor has declared drought)

Attachments:

- ☒ Completed Temporary Transfer Application Map.
- ☒ Completed Evidence of Use Affidavit and supporting documentation.
- ☒ Current recorded deed for the land from which the authorized place of use is temporarily being moved.
- ☒ ☐ N/A Affidavit(s) of Consent from Landowner(s) (if the applicant does not own the land upon which the water right is located.)
- ☐ ☒ N/A Supplemental Form D – For water rights served by or issued in the name of a district. Complete when the temporary transfer applicant is not the district.
- ☒ ☐ N/A Oregon Water Resources Department's Land Use Information Form with approval and signature from each local land use authority in which water is to be diverted, conveyed, and/or used. Not required if water is to be diverted, conveyed, and/or used only on federal lands or if all of the following apply: a) a change in place of use only, b) no structural changes, c) the use of water is for irrigation only, and d) the use is located within an irrigation district or an exclusive farm use zone.
- ☐ ☒ N/A Water Well Report/Well Log for changes in point(s) of appropriation (well(s)) or additional point(s) of appropriation (if necessary to convey water to the proposed place of use).

(For Staff Use Only)

WE ARE RETURNING YOUR APPLICATION FOR THE FOLLOWING REASON(S):

- ☐ Application fee not enclosed/insufficient ☐ Map not included or incomplete
- ☐ Land Use Form not enclosed or incomplete
- ☐ Additional signature(s) required ☐ Part _____ is incomplete

Other/Explanation _____

Staff: _____ Phone: _____

18801

Part 2 of 5 – Temporary Transfer Application Map Checklist

Your temporary transfer application will be returned if any of the map requirements listed below are not met. **OWRD**

Please be sure that the temporary transfer application map you submit includes all the required items and matches the existing water right map. Check all boxes that apply.

- ☐ ☒ N/A If more than three water rights are involved, separate maps are needed for each water right.
- ☒ Permanent quality printed with dark ink on good quality paper.
- ☒ The size of the map can be 8½ x 11 inches, 8½ x 14 inches, 11 x 17 inches, or up to 30 x 30 inches. For 30 x 30 inch maps, one extra copy is required.
- ☒ A north arrow, a legend, and scale.
- ☒ The scale of the map must be: 1 inch = 400 feet, 1 inch = 1,320 feet; the scale of the Final Proof/Claim of Beneficial Use Map (the map used when the permit was certificated); the scale of the county assessor map if the scale is not smaller than 1 inch = 1,320 feet; or a scale that has been pre-approved by the Department.
- ☒ Township, Range, Section, ¼ ¼, DLC, Government Lot, and other recognized public land survey lines.
- ☒ Tax lot boundaries (property lines) are required. Tax lot numbers are recommended.
- ☒ Major physical features including rivers and creeks showing direction of flow, lakes and reservoirs, roads, and railroads.
- ☒ Major water delivery system features from the point(s) of diversion/appropriation such as main pipelines, canals, and ditches.
- ☒ Existing place of use that includes separate hachuring for each water right, priority date, and use including number of acres in each quarter-quarter section, government lot, or in each quarter-quarter section as projected within government lots, donation land claims, or other recognized public land survey subdivisions. If less than the entirety of the water right is being changed, a separate hachuring is needed for lands left unchanged.
- ☒ ☐ N/A Proposed temporary place of use that includes separate hachuring for each water right, priority date, and use including number of acres in each quarter-quarter section, government lot, or in each quarter-quarter section as projected within government lots, donation land claims, or other recognized public land survey subdivisions.
- ☒ Existing point(s) of diversion or well(s) with distance and bearing or coordinates from a recognized survey corner. This information can be found in your water right certificate or permit.
- ☐ ☒ N/A If you are proposing a change in point(s) of diversion or well(s) to convey water to the new temporary place of use, show the proposed location and label it clearly with distance and bearing or coordinates. If GPS coordinates are used, latitude-longitude coordinates may be expressed as either degrees-minutes-seconds with at least one digit after the decimal (example – 42°32'15.5") or degrees-decimal with five or more digits after the decimal (example – 42.53764°).

13801

FEE WORKSHEET for TEMPORARY (not drought) TRANSFERS		
1	Base Fee (includes temporary change to one water right for up to 1 cfs)	\$810.00
	Number of water rights included in transfer: <u>1 (2a)</u> Subtract 1 from the number in 3a above: <u>0 (2b)</u> If only one water right this will be 0	
2	Multiply line 2b by \$260.00 and enter » » » » » » » » » » » » » » » »	0
	Do you propose to change the place of use for a non-irrigation use? <input checked="" type="checkbox"/> No: enter 0 on line 3 » » » » » » » » » » » » » » » » <input type="checkbox"/> Yes: enter the cfs for the portions of the rights to be transferred: _____ (3a) Subtract 1.0 from the number in 3a above: _____ (3b) If 3b is 0, enter 0 on line 3 » » » » » » » » » » » » » » » » If 3b is greater than 0, round up to the nearest whole number: _____ (3c) and multiply 4c by \$200.00, then enter on line 3	
3		0
	Do you propose to change the place of use for an irrigation use? <input type="checkbox"/> No: enter 0 on line 4 » » » » » » » » » » » » » » » » <input checked="" type="checkbox"/> Yes: enter the number of acres in the footprint of the place of use for the portions of the rights to be transferred: <u>3 (4a)</u> Multiply the number of acres in 4a above by \$2.30 and enter on line 4 » »	
4		6.90
5	Add entries on lines 1 through 4 above » » » » » » » » » » Subtotal:	816.90
	Is this transfer: <input type="checkbox"/> necessary to complete a project funded by the Oregon Watershed Enhancement Board (OWEB) under ORS 541.932? <input type="checkbox"/> endorsed in writing by ODFW as a change that will result in a net benefit to fish and wildlife habitat?	
	If one or more boxes is checked, multiply line 5 by 0.5 and enter on line 6 »	
6	If no box is applicable, enter 0 on line 7» » » » » » » » » » » » » » » »	0
7	Subtract line 6 from line 5 » » » » » » » » » » » » Transfer Fee:	\$816.90

OWRD TACS

AUG 18 2021

Part 4 of 5 – Applicant Information and Signature

Applicant Information

OWRD

APPLICANT/BUSINESS NAME Golden Castle Investments, Inc			PHONE NO. 510-379-8861	ADDITIONAL CONTACT NO.
ADDRESS 40 Lake Creek Loop			FAX NO.	
CITY Eagle Point	STATE OR	ZIP 97524	E-MAIL goldencastleinvestment@gmail.com	
BY PROVIDING AN E-MAIL ADDRESS, CONSENT IS GIVEN TO RECEIVE ALL CORRESPONDENCE FROM THE DEPARTMENT ELECTRONICALLY. COPIES OF THE FINAL ORDER DOCUMENTS WILL ALSO BE MAILED.				

Agent Information – The agent is authorized to represent the applicant in all matters relating to this application.

AGENT/BUSINESS NAME HOLLIE CANNON/ WATER RIGHT SOLUTIONS, LLC			PHONE NO. 541-821-5848	ADDITIONAL CONTACT NO.
ADDRESS 3246 Hammer St			FAX NO.	
CITY Klamath Falls	STATE OR	ZIP 97603	E-MAIL hcannon@waterrightsolutions.com	
BY PROVIDING AN E-MAIL ADDRESS, CONSENT IS GIVEN TO RECEIVE ALL CORRESPONDENCE FROM THE DEPARTMENT ELECTRONICALLY. COPIES OF THE FINAL ORDER DOCUMENTS WILL ALSO BE MAILED.				

Explain in your own words what you propose to accomplish with this transfer application and why:
Experimenting with growing a crop in a different location from existing place of use.

If you need additional space, continue on a separate piece of paper and attach to the application as "Attachment 1".

I (we) affirm that the information contained in this application is true and accurate.

Applicant signature

Vi Chi Hoang, President
Print Name (and Title if applicable)

Date

8/2/2021

Applicant signature

Print Name (and Title if applicable)

Date

Is the applicant the sole owner of the land on which the water right, or portion thereof, proposed for transfer is located? ☐ Yes ☒ No

If NO, include signatures of all landowners (and mailing and/or e-mail addresses if different than the applicant's) or attach affidavits of consent from all landowners or individuals/entities (and mailing and/or e-mail addresses) to which the water right(s) has been conveyed.

13801

☐ Check here if any of the water rights proposed for transfer are or will be located within or served by an irrigation or other water district. (NOTE: If this box is checked, you must complete and attach Supplemental Form D.)

DISTRICT NAME	ADDRESS	
CITY	STATE	ZIP

☐ Check here if water for any of the rights supplied under a water service agreement or other contract for stored water with a federal agency or other entity.

ENTITY NAME	ADDRESS	
CITY	STATE	ZIP



To meet State Land Use Consistency Requirements, you must list all local governments (each county, city, municipal corporation, or tribal government) within whose jurisdiction water will be diverted, conveyed and/or used.

ENTITY NAME Jackson County	ADDRESS 10 S. Oakdale Ave.	
CITY Medford	STATE OR	ZIP 97501

ENTITY NAME	ADDRESS	
CITY	STATE	ZIP

13801

RECEIVED

AUG 18 2021

OWRD

AUG 18 2021

Part 5 of 5 – Water Right Information

OWRD

Please use a separate Part 5 for each water right being changed. See instructions on page 6, to copy and paste additional Part 5s, or to add rows to tables within the form.

Water Right Certificate # 65617

Description of Water Delivery System

System capacity: 0.25 cubic feet per second (cfs) OR gallons per minute (gpm)

Describe the current water delivery system or the system that was in place at some time within the last five years. Include information on the pumps, canals, pipelines, and sprinklers used to divert, convey, and apply the water at the authorized place of use. Electric pump from creek to PODs sprinkler lines

Table 1. Location of Authorized and Proposed Point(s) of Diversion (POD) or Appropriation (POA)

(Note: If the POD/POA name is not specified on the certificate, assign it a name or number here.)

POD/POA Name or Number	Is this POD/POA Authorized on the Certificate or is it Proposed?	If POA, OWRD Well Log ID# (or Well ID Tag # L-)	Twp	Rng	Sec	¼	¼	Tax Lot, DLC or Gov't Lot	Measured Distances (from a recognized survey corner)
POD	<input checked="" type="checkbox"/> Authorized <input type="checkbox"/> Proposed		36 S	1 E	24	NE	NE	200	330 feet South and 600 feet West from the NE Corner of Section 24
	<input type="checkbox"/> Authorized <input type="checkbox"/> Proposed								
	<input type="checkbox"/> Authorized <input type="checkbox"/> Proposed								
	<input type="checkbox"/> Authorized <input type="checkbox"/> Proposed								

Check all type(s) of temporary change(s) proposed below (change "CODES" are provided in parentheses):

- ☒ Place of Use (POU)
 ☐ Appropriation/Well (POA)
- ☐ Point of Diversion (POD)
 ☐ Additional Point of Appropriation (APOA)
- ☐ Additional Point of Diversion (APOD)

Check all type(s) of temporary change(s) due to drought proposed below (change "CODES" are provided in parentheses):

- ☐ Place of Use (POU)
 ☐ Point of Appropriation/Well (POA)
- ☐ Character of Use (USE)
 ☐ Additional Point of Appropriation (APOA)
- ☐ Point of Diversion (POD)
 ☐ Additional Point of Diversion (APOD)

Will all of the proposed changes affect the entire water right?

- ☐ Yes Complete only the Proposed ("to" lands) section of Table 2 on the next page. Use the "CODES" listed above to describe the proposed changes.

☒ No

Complete all of Table 2 to describe the portion of the water right to be changed.

13801

RECEIVED

AUG 18 2021

OWRD

Please use and attach additional pages of Table 2 as needed.
See page 6 for instructions.

Do you have questions about how to fill-out the tables?
Contact the Department at 503-986-0900 and ask for Transfer Staff.

Table 2. Description of Temporary Changes to Water Right Certificate # 65617

List only the part of the right that will be changed. For the acreage in each $\frac{1}{4}$ $\frac{1}{4}$, list the change proposed. If more than one change, specify the acreage associated with each change. If more than one POD/POA, specify the acreage associated with each POD/POA.

AUTHORIZED (the "from" or "off" lands) The listing that appears on the Certificate BEFORE PROPOSED CHANGES List only that part or portion of the water right that will be changed.												Proposed Changes (see "CODES" from previous page)	PROPOSED (the "to" or "on" lands) The listing as it would appear AFTER PROPOSED CHANGES are made.														
Twp	Rng	Sec	$\frac{1}{4}$ $\frac{1}{4}$	Tax Lot	Gvt Lot or DLC	Acres	Type of USE listed on Certificate	POD(s) or POA(s) (name or number from Table 1)	Priority Date	Twp	Rng		Sec	$\frac{1}{4}$ $\frac{1}{4}$	Tax Lot	Gvt Lot or DLC	Acres	New Type of USE	POD(s)/ POA(s) to be used (from Table 1)	Priority Date							
36	S	1	E	24	NE	NE	200		2.1	Irrigation	POD	3/13/86 6/2/86	POU	36	S	1	E	24	SW	NE	300		2.15			POD	3/13/86 6/2/86
36	S	1	E	24	NE	NE	201		0.9	Irrigation	POD	3/13/86 6/2/86	POU	36	S	1	E	24	SE	NE	300		0.85			POD	3/13/86 6/2/86
TOTAL ACRES						3.00		TOTAL ACRES						3.00													

13801
Additional remarks: _____

RECEIVED
AUG 18 2021
OWRD

For Place of Use Changes

Are there other water right certificates, water use permits or ground water registrations associated with the "from" or the "to" lands? ☐ Yes ☒ No

If YES, list the certificate, water use permit, or ground water registration numbers: _____

Pursuant to ORS 540.525, any "layered" water use such as an irrigation right that is supplemental to a primary right proposed for temporary transfer can be included in the transfer or remain unused on the authorized place of use. If the primary water right does not revert soon enough to allow use of the supplemental right within five years, the supplemental right shall become subject to cancellation for nonuse under ORS 540.610.

If a change in point(s) of appropriation (well(s)) or additional point(s) of appropriation is necessary to convey the water to the new temporary place of use you must provide:

- ☐ Well log(s) for each authorized and proposed well(s) that are clearly labeled and associated with the corresponding well(s) in Table 1 above and on the accompanying application map. (Tip: You may search for well logs on the Department's web page at: http://apps.wrd.state.or.us/apps/gw/well_log/Default.aspx)

AND/OR

- ☐ Describe the construction of the authorized and proposed well(s) in Table 3 below for any well that does not have a well log. For a *proposed well(s) not yet constructed or built*, provide "a best estimate" for each requested information element in the table. The Department recommends you consult a licensed well driller, geologist, or certified water right examiner to assist with assembling the information necessary to complete Table 3.

Table 3. Construction of Point(s) of Appropriation

Any well(s) in this listing must be clearly tied to corresponding well(s) described in Table 1 and shown on the accompanying application map. Failure to provide the information will delay the processing of your transfer application until it is received. The information is necessary for the Department to assess whether the proposed well(s) will access the same source aquifer as the authorized point(s) of appropriation (POA). The Department is prohibited by law from approving POA changes that do not access the same source aquifer.

Proposed or Authorized POA Name or Number	Is well already built? (Yes or No)	If an existing well, OWRD Well ID Tag No. L-____	Total well depth	Casing Diameter	Casing Intervals (feet)	Seal depth(s) (intervals)	Perforated or screened intervals (in feet)	Static water level of completed well (in feet)	Source aquifer (sand, gravel, basalt, etc.)	Well - specific rate (cfs or gpm). If less than full rate of water right

RECEIVED

AUG 18 2021

13801

OWRD

Klamath Basin/County Drought Transfer Applications

Table 4. Klamath Basin/County Well Information (DROUGHT TRANSFER APPLICATIONS ONLY)

Is there currently a flowmeter installed on each of the POAs listed in Table 1 of this application? ☐ Yes ☐ No*

**Please note that watermaster staff will visit the well to confirm flowmeter presence. Where possible, watermaster staff will take a static water level measurement. Alterations to the well head may be required in order to make the water level measurements.*

For each well, please provide a description of the flowmeter location, the serial number, the current flowmeter reading and the date the reading was taken in the table below.

OWNER'S WELL NAME OR NUMBER.	WELL TAG NUMBER (IF AVAILABLE)	WELL LOG ID (E.G., KLAM 1234)	FLOWMETER SERIAL NUMBER	FLOWMETER READING	FLOWMETER DATE	FLOWMETER LOCATION

13801

RECEIVED

AUG 18 2021



01297848200700537530030034

Kathleen S. Beckett, County Clerk for Jackson County, Oregon,
certify that the instrument identified herein was recorded in the Clerk
records
Kathleen S. Beckett - County Clerk

RECEIVED

AUG 18 2021

OWRD

Grantor:

Darlene Nedra McCulloch
Personal Representative of the
Estate of Richard Keith McCulloch
717 Murphy Road
Medford, OR 97504

Grantee:

Darlene Nedra McCulloch
Trustee of the McCulloch Credit Shelter Trust
40 Lake Creek Loop
Eagle Point, OR 97524

Mail Tax Statements To:

Darlene Nedra McCulloch
40 Lake Creek Loop
Eagle Point, OR 97524

When Recorded Return To:

John R. Hassen, Esq.
717 Murphy Road
Medford, OR 97504

DEED OF PERSONAL REPRESENTATIVE

Darlene Nedra McCulloch, the duly appointed, qualified, and acting Personal Representative of the Estate of Richard Keith McCulloch, Jackson County, Oregon, Probate No. 06 587 P7(8), grants and conveys to Darlene Nedra McCulloch, Trustee of the McCulloch Credit Shelter Trust, an undivided 68.26% interest in the real property situated in Jackson County, Oregon, and described in Exhibit A, attached hereto and incorporated herein by this reference.

The consideration for this conveyance is None. This conveyance is made pursuant to a General Judgment Approving Final Account; General Judgment of Final Distribution, dated November 8, 2007.

1 - Deed of Personal Representative

13801

RECEIVED

AUG 18 2021

OWRD

BEFORE SIGNING OR ACCEPTING THIS INSTRUMENT, THE PERSON TRANSFERRING FEE TITLE SHOULD INQUIRE ABOUT THE PERSON'S RIGHTS, IF ANY, UNDER ORS 197.352. THIS INSTRUMENT DOES NOT ALLOW USE OF THE PROPERTY DESCRIBED IN THIS INSTRUMENT IN VIOLATION OF APPLICABLE LAND USE LAWS AND REGULATIONS. BEFORE SIGNING OR ACCEPTING THIS INSTRUMENT, THE PERSON ACQUIRING FEE TITLE TO THE PROPERTY SHOULD CHECK WITH THE APPROPRIATE CITY OR COUNTY PLANNING DEPARTMENT TO VERIFY APPROVED USES, TO DETERMINE ANY LIMITS ON LAWSUITS AGAINST FARMING OR FOREST PRACTICES AS DEFINED IN ORS 30.930 AND TO INQUIRE ABOUT THE RIGHTS OF NEIGHBORING PROPERTY OWNERS, IF ANY, UNDER ORS 197.352.

DATED this 27th day of November, 2007.

Darlene Nedra McCulloch
Darlene Nedra McCulloch,
Personal Representative
of the Estate of Richard Keith McCulloch

STATE OF OREGON)
) ss.
County of Jackson)

Personally appeared before me this 27th day of November, 2007, the above named Darlene Nedra McCulloch, known to me to be the Personal Representative of the Estate of Richard Keith McCulloch and acknowledged that the foregoing instrument is executed as his voluntary act and deed as Personal Representative of the Estate of Richard Keith McCulloch.



Laura V. Wendt
Notary Public for Oregon
My Commission Expires: Sept. 06, 2008

H:\USER\LV\WORK\PROBATE\MCCULLOCH\PERS REP\DEED.DOC

2 - Deed of Personal Representative

2

13801

RECEIVED

AUG 18 2021

OWRD

Order No. 48g0485898

Exhibit "A"

PARCEL NO. 1:

The Southeast quarter of the Southeast quarter of Section 13, Township 36 South, Range 1 East of the Willamette Meridian in Jackson County, Oregon. EXCEPTING THEREFROM: That portion of the Southeast quarter of the Southeast quarter of Section 13, Township 36 South, Range 1 East of the Willamette Meridian in Jackson County, Oregon, lying Northerly of the Oregon State Highway 140 (Lake of the Woods Highway). ALSO, EXCEPTING THEREFROM: That portion of said property lying within tracts of land described in Final Judgment, State of Oregon, by and through its State Highway Commission v. Richard A. Osterman, et al, filed June 18, 1968, Case No. 67-1002-L, in the State Circuit Court.

Account 10243481, Levy Code 9-02, Map 361E13 900
Account 10622946, Levy Code 9-02, Map 361E13 901

PARCEL NO. 2:

The Northeast quarter of the Northeast quarter of Section 24, Township 36 South, Range 1 East of the Willamette Meridian in Jackson County, Oregon.

Account 10241969, Levy Code 9-21, Map 361E 10201
Account 10241944, Levy Code 9-21, Map 361E 10200

PARCEL NO. 3:

The South half of the Northeast quarter of Section 24, Township 36 South, Range 1 East of the Willamette Meridian, Jackson County, Oregon. EXCEPTING THEREFROM: A strip of land 50.0 feet in width being the existing right of way of the Medford Irrigation District and Rogue River Valley Irrigation District Main Canal situated in the East half of Section 24 in Township 36 South, Range 1 East of the Willamette Meridian, Jackson County, Oregon, lying Southerly of, parallel to and contiguous to the average Northerly right of way line of said canal described as follows:

Commencing at the East quarter corner of Section 24 in Township 36 South, Range 1 East of the Willamette Meridian in Jackson County, Oregon; thence North 89° 54' 10" West, along the East-West center line of said Section 24, a distance of 83.81 feet to intersect the average northerly right of way line of said canal for the True Point of Beginning; thence along the average northerly right of way line of said canal the following courses: thence North 35° 02' 05" West 62.75 feet; thence North 65° 12' 05" West 71.50 feet; thence South 74° 16' 00" West 91.11 feet; thence South 58° 44' 20" West 51.72 feet; thence South 89° 24' 10" West 81.20 feet; thence North 19° 05' 40" West 56.48 feet; thence North 09° 26' 50" West 64.89 feet; thence North 30° 32' 00" West 74.26 feet; thence North 81° 20' 56" West 981.25 feet; thence South 83° 31' 12" West 139.81 feet; thence North 55° 37' 25" West 202.91 feet; thence South 58° 46' 00" West 191.01 feet; thence North 86° 35' 56" West 115.72 feet; thence North 46° 24' 53" West 87.15 feet; thence North 36° 50' 11" West 221.09 feet; thence North 47° 13' 03" West 72.99 feet to a 5/8" iron pin at the point of terminus. ALSO EXCEPTING THEREFROM: Beginning at the east quarter section corner of Section 24 in Township 36 South, Range 1 East of the Willamette Meridian, Jackson County, Oregon; thence North 89° 54' 10" West, along the East-West center line of said Section 24, a distance of 2640.0 feet, more or less, to the center quarter corner of said Section 24; thence North, along the west line of the Northeast Quarter of said Section, 646.70 feet; thence East 370.73 feet, more or less, to a 5/8" iron pin from which the east quarter section corner of Section 24 bears South 651.27 feet and East 2269.26 feet; thence South 74° 09' 46" East 1161.58 feet to a 5/8" iron pin; thence South 79° 29' 50" East 263.58 feet to a 5/8" iron pin; thence North 61° 35' 10" East 994.88 feet to a 5/8" iron pin witness corner; thence continue North 61° 35' 10" East 20.0 feet, more or less, to intersect the east line of said Section 24; thence South, along said line, 769.14 feet to the Point of Beginning.

Account 10241977, Levy Code 9-02, Map 361E 10300

Public Records Report
RRRQ 6/2005

3 - Deed of Personal Representative

3

13801

Application for Water Right Transfer Evidence of Use Affidavit



Oregon Water Resources Department
725 Summer Street NE, Suite A
Salem, Oregon 97301-1266
(503) 986-0900
www.wrd.state.or.us

Please print legibly or type. Be as specific as possible. Attach additional pages if you need more spacing.
Supporting documentation must be attached.

RECEIVED

AUG 18 2021

OWRD

State of Oregon)
) ss
County of JACKSON)

I, VI CHI HOANG, in my capacity as PRESIDENT, GOLDEN CASTLE INVESTMENTS LLC,
mailing address 40 LAKE CREEK LOOP, EAGLE POINT, OR 97524
telephone number (510)379-8861, being first duly sworn depose and say:

1. My knowledge of the exercise or status of the water right is based on (check one):

☒ Personal observation

☐ Professional expertise

2. I attest that:

☒ Water was used during the previous five years on the **entire** place of use for
Certificate # 65617; **OR**

☐ My knowledge is specific to the use of water at the following locations within the last five years:

Certificate #	Township	Range	Mer	Sec	¼ ¼	Gov't Lot or DLC	Acres (if applicable)

OR

☐ Confirming Certificate # _____ has been issued within the past five years; **OR**

☐ Part or all of the water right was leased instream at some time within the last five years. The
instream lease number is: _____ (Note: If the entire right proposed for
transfer was not leased, additional evidence of use is needed for the portion not leased instream.); **OR**

☐ The water right is not subject to forfeiture and documentation that a presumption of forfeiture for
non-use would be rebutted under ORS 540.610(2) is attached.

☐ Water has been used at the actual current point of diversion or appropriation for more than
10 years for Certificate # _____ (For Historic POD/POA Transfers)

(continues on reverse side)

13801

3. The water right was used for: (e.g., crops, pasture, etc.): PASTURE AND LANDSCAPE IRRIGATION

4. I understand that if I do not attach one or more of the documents shown in the table below to support the above statements, my application will be considered incomplete.

RECEIVED

AUG 18 2021

OWRD

Signature of Affiant

Date

Signed and sworn to (or affirmed) before me this 4th day of August, 2021.



Notary Public for Oregon

My Commission Expires: 09/28/2021

Supporting Documents	Examples
<input type="checkbox"/> Copy of a water right certificate that has been issued within the last five years. (not a remaining right certificate)	Copy of confirming water right certificate that shows issue date
<input type="checkbox"/> Copies of receipts from sales of irrigated crops or for expenditures related to use of water	<ul style="list-style-type: none">• Power usage records for pumps associated with irrigation use• Fertilizer or seed bills related to irrigated crops• Farmers Co-op sales receipt
<input type="checkbox"/> Records such as FSA crop reports, irrigation district records, NRCS farm management plan, or records of other water suppliers	<ul style="list-style-type: none">• District assessment records for water delivered• Crop reports submitted under a federal loan agreement• Beneficial use reports from district• IRS Farm Usage Deduction Report• Agricultural Stabilization Plan• CREP Report
<input checked="" type="checkbox"/> Aerial photos containing sufficient detail to establish location and date of photograph	Multiple photos can be submitted to resolve different areas of a water right. If the photograph does not print with a "date stamp" or without the source being identified, the date of the photograph and source should be added. Sources for aerial photos: OSU – www.oregonexplorer.info/imagery OWRD – www.wrd.state.or.us Google Earth – earth.google.com TerraServer – www.terra-server.com
<input type="checkbox"/> Approved Lease establishing beneficial use within the last 5 years	Copy of instream lease or lease number

13801

AUG 18 2021

Application for Water Right Transfer



Oregon Water Resources Department
725 Summer Street NE, Suite A
Salem, Oregon 97301-1266
(503) 986-0900
www.wrd.state.or.us

OWRD

Consent by Deeded Landowner

State of Oregon)
)ss
County of Jackson)

I McCulloch Darlene Nedra Trust, William McCulloch as Successor Trustee in my/our capacity as
contract seller,

mailing address bill.mcculloch@mac.com,

telephone number 206-999-2912, duly sworn depose and say that I/We

consent to the proposed change(s) to Water Right Certificate Number 65617

described in a Water Right Transfer Application (T-____),

(transfer number, if known)

submitted by Golden Castle Investments

on the property in tax lot number(s) 200, 201 & 300,

Section 24 Township 36 South North/South Range 1 East East/West, W.M.,

located at 40 Lake Cree Loop, Eagle Point, OR
(site address)

William McCulloch, TRUSTEE
Signature of Affiant

7-26-21
Date

n/a
Signature of Affiant

Date

Subscribed and Sworn to before me this 26th day of July, 2021.

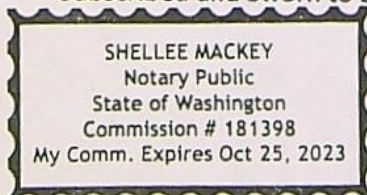

Shellee Mackey
Notary Public for ~~Oregon~~ Washington

My commission expires 10-25-23.

AUG 18 2021

**Temporary Transfer Application
Certificate 65617
Evidence of Use Map**

OWRD
T 36 S, R 1 E
Sec 24

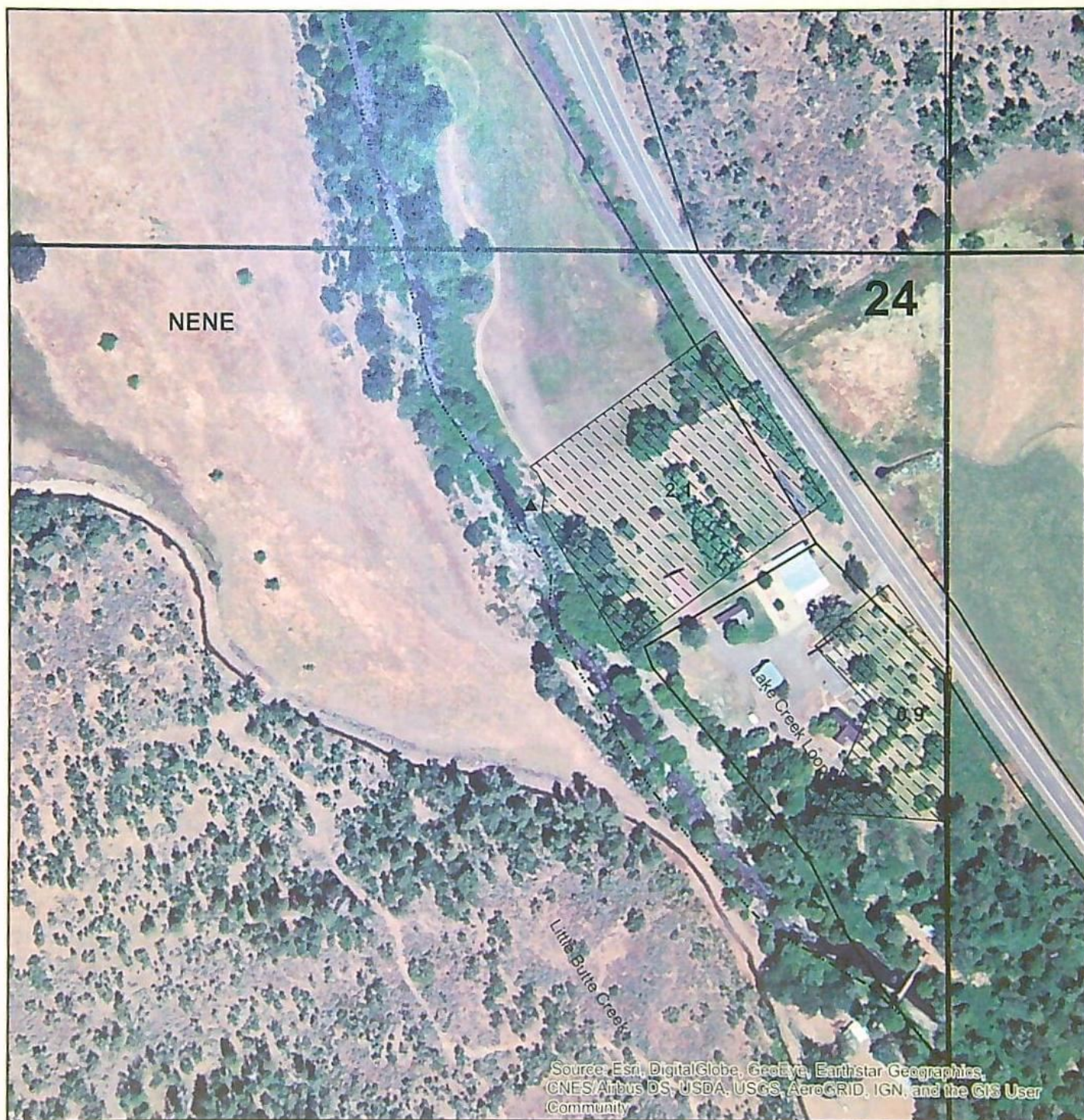



13801

N
1 inch = 200 feet

Point of Diversion location is in
NE1/4 NE1/4 of Section 24
T 36 S, R 1 E, WM
Being 330 feet South and 600
feet West from the NE Corner
of Section 24, T 36 S, R 1 E.

Legend

-  3.0 ac Trans FROM
 Point of Diversion Cert 65617

RECEIVED

AUG 18 2021

OWRD

STATE OF OREGON
COUNTY OF JACKSON
CERTIFICATE OF WATER RIGHT

THIS CERTIFICATE ISSUED TO

RICHARD K. AND DARLENE N. McCULLOCH
40 LAKE CREEK LOOP ROAD
EAGLE POINT, OREGON 97524

confirms the right to use the waters of LITTLE BUTTE CREEK, a tributary of ROGUE RIVER, for the purpose of IRRIGATING 7.1 ACRES.

The right has been perfected under Permit 49877. The dates of priority are MARCH 13, 1986 FOR 0.013 CFS AND JUNE 2, 1986 FOR 0.076 CFS. The right is limited to not more than 0.089 CUBIC FOOT PER SECOND or its equivalent in case of rotation, measured at the point of diversion from the source.

The point of diversion is located as follows:

NE 1/4 NE 1/4, SECTION 24, T 36 S, R 1 E, W.M.; 330 FEET SOUTH AND 600 FEET WEST FROM THE NE CORNER OF SECTION 24.

The amount of water used for irrigation, together with the amount secured under any other right existing for the same lands, shall be limited to ONE-EIGHTIETH of one cubic foot per second per acre, or its equivalent for each acre irrigated and shall be further limited to a diversion of not to exceed 4.5 acre-feet per acre for each acre irrigated during the irrigation season of each year.

The right shall conform to such reasonable rotation system as may be ordered by the proper state officer.

A description of the place of use under the right, and to which such right is appurtenant, is as follows:

SE 1/4 SE 1/4 2.4 ACRES
SECTION 13

NE 1/4 NE 1/4 4.7 ACRES
SECTION 24
TOWNSHIP 36 SOUTH, RANGE 1 EAST, W.M.

The right to the use of the water for the above purpose is restricted to beneficial use on the lands or place of use described. The right is subject to minimum flows established by the Water Resources Commission with an effective date prior to this right.

WITNESS the signature of the Water Resources Director, affixed
APRIL 16, 1991.

/s/ WILLIAM H. YOUNG

William H. Young

Recorded in State Record of Water Right Certificates numbered 65617.

68686.JCL

13801

Business Registry Business Name Search

[New Search](#)

Business Entity Data

08-20-2021

15:15

Registry Nbr	Entity Type	Entity Status	Jurisdiction	Registry Date	Next Renewal Date	Renewal Due?
1754367-90	FBC	ACT	CALIFORNIA	12-14-2020	12-14-2021	
Entity Name	GOLDEN CASTLE INVESTMENT INC					
Foreign Name						

[New Search](#)

Associated Names

Type	PPB	PRINCIPAL PLACE OF BUSINESS		
Addr 1	4445 78TH STREET			
Addr 2				
CSZ	SACRAMENTO	CA	95820	Country UNITED STATES OF AMERICA

Please click [here](#) for general information about registered agents and service of process.

Type	AGT	REGISTERED AGENT	Start Date	12-14-2020	Resign Date	
Name	VI	CHI	HOANG			
Addr 1	40 LAKE CREEK LOOP					
Addr 2						
CSZ	EAGLE POINT	OR	97524	Country	UNITED STATES OF AMERICA	

Type	MAL	MAILING ADDRESS		
Addr 1	4445 78TH STREET			
Addr 2				
CSZ	SACRAMENTO	CA	95820	Country UNITED STATES OF AMERICA

Type	PRE	PRESIDENT		Resign Date	
Name	VI	CHI	HOANG		
Addr 1	4445 78TH STREET				
Addr 2					
CSZ	SACRAMENTO	CA	95820	Country	UNITED STATES OF AMERICA

Type	SEC	SECRETARY		Resign Date	
Name	VI	CHI	HOANG		
Addr 1	4445 78TH STREET				
Addr 2					
CSZ	SACRAMENTO	CA	95820	Country	UNITED STATES OF AMERICA

13801

[New Search](#)

Name History

Business Entity Name	Name Type	Name Status	Start Date	End Date
GOLDEN CASTLE INVESTMENT INC	EN	CUR	12-14-2020	

Please [read](#) before ordering [Copies](#).[New Search](#)

Summary History

Image Available	Action	Transaction Date	Effective Date	Status	Name/Agent Change	Dissolved By
	APPLICATION FOR AUTHORITY	12-14-2020		FI	Agent	

© 2021 Oregon Secretary of State. All Rights Reserved.

Temporary Transfer Application Map Certificate 65617

T 36 S, R 1 E
Sec 24

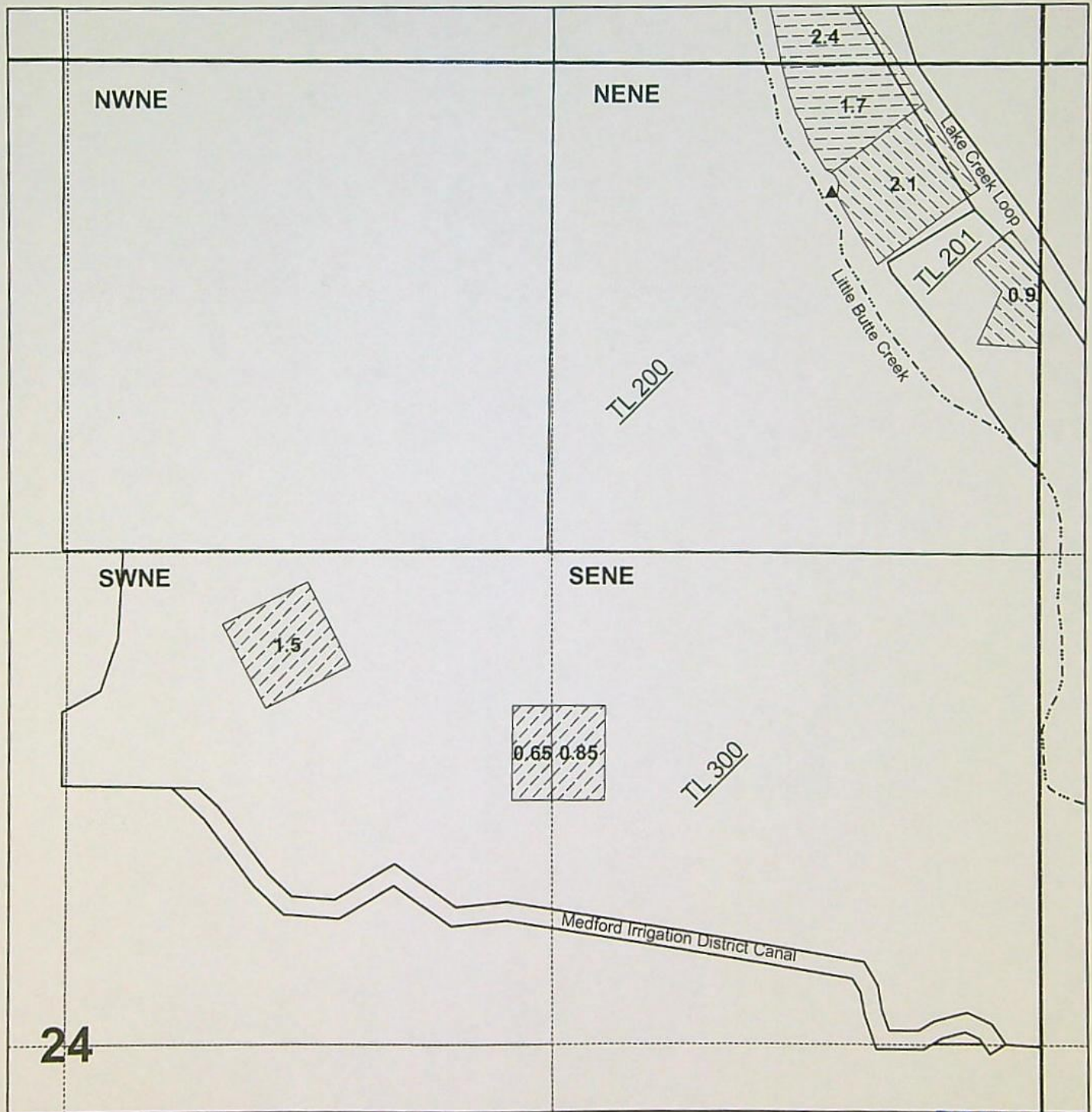

N
1 inch = 400 feet

Point of Diversion location is in
NE1/4 NE1/4 of Section 24
T 36 S, R 1 E, WM
Being 330 feet South and 600
feet West from the NE Corner
of Section 24, T 36 S, R 1 E.

Legend

- 4.1 ac No Change
- 3.0 ac Trans TO
- 3.0 ac Trans FROM

▲ Point of Diversion Cert 65617

13801

RECEIVED

AUG 18 2021

OWRD

Land Use Information Form



Oregon Water Resources Department
725 Summer Street NE, Suite A
Salem, Oregon 97301-1266
(503) 986-0900
www.wrd.state.or.us

NOTE TO APPLICANTS

In order for your application to be processed by the Water Resources Department (WRD), this Land Use Information Form must be completed by a local government planning official in the jurisdiction(s) where your water right will be used and developed. The planning official may choose to complete the form while you wait, or return the receipt stub to you. Applications received by WRD without the Land Use Form or the receipt stub will be returned to you. Please be aware that your application will not be approved without land use approval.

This form is NOT required if:

- 1) Water is to be diverted, conveyed, and/or used only on federal lands; **OR**
- 2) The application is for a water right transfer, allocation of conserved water, exchange, permit amendment, or ground water registration modification, and all of the following apply:
 - a) The existing and proposed water use is located entirely within lands zoned for exclusive farm-use or within an irrigation district;
 - b) The application involves a change in place of use only;
 - c) The change does not involve the placement or modification of structures, including but not limited to water diversion, impoundment, distribution facilities, water wells and well houses; and
 - d) The application involves irrigation water uses only.

NOTE TO LOCAL GOVERNMENTS

The person presenting the attached Land Use Information Form is applying for or modifying a water right. The Water Resources Department (WRD) requires its applicants to obtain land-use information to be sure the water rights do not result in land uses that are incompatible with your comprehensive plan. Please complete the form or detach the receipt stub and return it to the applicant for inclusion in their water right application. You will receive notice once the applicant formally submits his or her request to the WRD. The notice will give more information about WRD's water rights process and provide additional comment opportunities. You will have 30 days from the date of the notice to complete the land-use form and return it to the WRD. If no land-use information is received from you within that 30-day period, the WRD may presume the land use associated with the proposed water right is compatible with your comprehensive plan. Your attention to this request for information is greatly appreciated by the Water Resources Department. If you have any questions concerning this form, please contact the WRD's Customer Service Group at 503-986-0801.

RECEIVED

AUG 18 2021

OWRD

13801

Land Use Information Form



Oregon Water Resources Department
725 Summer Street NE, Suite A
Salem, Oregon 97301-1266
(503) 986-0900
www.wrd.state.or.us

Applicant(s): Golden Castle Investments LLC

Mailing Address: 40 Lake Creek Loop

City: Eagle Point

State: OR

Zip Code: 97524

Daytime Phone: 510-379-8861

A. Land and Location

Please include the following information for all tax lots where water will be diverted (taken from its source), conveyed (transported), and/or used or developed. Applicants for municipal use, or irrigation uses within irrigation districts may substitute existing and proposed service-area boundaries for the tax-lot information requested below.

Township	Range	Section	¼ ¼	Tax Lot #	Plan Designation (e.g., Rural Residential/RR-5)	Water to be:			Proposed Land Use:
<u>36 S</u>	<u>1 E</u>	<u>24</u>	<u>NE NE</u>	<u>200</u>	_____	<input checked="" type="checkbox"/> Diverted	<input checked="" type="checkbox"/> Conveyed	<input checked="" type="checkbox"/> Used	<u>Irrigation</u>
<u>36 S</u>	<u>1 E</u>	<u>24</u>	<u>SW NE</u>	<u>300</u>	_____	<input type="checkbox"/> Diverted	<input checked="" type="checkbox"/> Conveyed	<input checked="" type="checkbox"/> Used	<u>Irrigation</u>
<u>36 S</u>	<u>1 E</u>	<u>24</u>	<u>SE NE</u>	<u>300</u>	_____	<input type="checkbox"/> Diverted	<input checked="" type="checkbox"/> Conveyed	<input checked="" type="checkbox"/> Used	<u>Irrigation</u>
_____	_____	_____	_____	_____	_____	<input type="checkbox"/> Diverted	<input type="checkbox"/> Conveyed	<input type="checkbox"/> Used	_____

List all counties and cities where water is proposed to be diverted, conveyed, and/or used or developed:

Jackson

B. Description of Proposed Use

Type of application to be filed with the Water Resources Department:

- ☐ Permit to Use or Store Water ☒ Water Right Transfer ☐ Permit Amendment or Ground Water Registration Modification
☐ Limited Water Use License ☐ Allocation of Conserved Water ☐ Exchange of Water

Source of water: ☐ Reservoir/Pond ☐ Ground Water ☒ Surface Water (name) Little Butte Creek

Estimated quantity of water needed: .04 ☒ cubic feet per second ☐ gallons per minute ☐ acre-feet

Intended use of water: ☒ Irrigation ☐ Commercial ☐ Industrial ☐ Domestic for _____ household(s)
☐ Municipal ☐ Quasi-Municipal ☐ Instream ☐ Other _____

Briefly describe:

Transfer to grow crops in a different location.

Grow here

Note to applicant: If the Land Use Information Form cannot be completed while you wait, please have a local government representative sign the receipt at the bottom of the next page and include it with the application filed with the Water Resources Department.

See bottom of Page 3. →

13801 RECEIVED
AUG 18 2021

AUG 18 2021

OWRD

For Local Government Use Only

The following section must be completed by a planning official from each county and city listed unless the project will be located entirely within the city limits. In that case, only the city planning agency must complete this form. This deals only with the local land-use plan. Do not include approval for activities such as building or grading permits.

Please check the appropriate box below and provide the requested information

- ☐ Land uses to be served by the proposed water uses (including proposed construction) are allowed outright or are not regulated by your comprehensive plan. Cite applicable ordinance section(s):
- ☒ Land uses to be served by the proposed water uses (including proposed construction) involve ~~discretionary~~ land-use approvals as listed in the table below. (Please attach documentation of applicable land-use approvals which have already been obtained. Record of Action/land-use decision and accompanying findings are sufficient.) **If approvals have been obtained but all appeal periods have not ended, check "Being pursued."**

Type of Land-Use Approval Needed (e.g., plan amendments, rezones, conditional-use permits, etc.)	Cite Most Significant, Applicable Plan Policies & Ordinance Section References	Land-Use Approval:	
Land Use Authorization	CD 4.2-1	<input type="checkbox"/> Obtained <input type="checkbox"/> Denied	<input type="checkbox"/> Being Pursued <input checked="" type="checkbox"/> Not Being Pursued
Stream Crossing Permit	CD 8.6	<input type="checkbox"/> Obtained <input type="checkbox"/> Denied	<input type="checkbox"/> Being Pursued <input checked="" type="checkbox"/> Not Being Pursued
Floodplain Permits	CD 7.2	<input type="checkbox"/> Obtained <input type="checkbox"/> Denied	<input type="checkbox"/> Being Pursued <input checked="" type="checkbox"/> Not Being Pursued
		<input type="checkbox"/> Obtained <input type="checkbox"/> Denied	<input type="checkbox"/> Being Pursued <input type="checkbox"/> Not Being Pursued
		<input type="checkbox"/> Obtained <input type="checkbox"/> Denied	<input type="checkbox"/> Being Pursued <input type="checkbox"/> Not Being Pursued

Local governments are invited to express special land-use concerns or make recommendations to the Water Resources Department regarding this proposed use of water below, or on a separate sheet.

Name: Francisco M. Hernandez

Title: Planner III

Signature: Francisco M. Hernandez

13801

Phone: 541-74-6907

Date: 08.09.2021

Government Entity: _____

Note to local government representative: Please complete this form or sign the receipt below and return it to the applicant. If you sign the receipt, you will have 30 days from the Water Resources Department's notice date to return the completed Land Use Information Form or WRD may presume the land use associated with the proposed use of water is compatible with local comprehensive plans.

Regular Temporary Water Right Transfer Application Checklist

Checked by Aula

Date 8/20/21

A temporary transfer must be for a change in place of use. A temporary change in POD/POA or APOD/APOA cannot be accepted as a stand-alone change.

A change in POD/POA can accompany the temporary change in place of use, only if the proposed temporary POD/POA is supplying water to the proposed temporary place of use.

(If OK, check box to left; if not, fill in the blank)

- ☒ 1. Page 1 of application: Are all attachments that have been checked actually included?
If not, what is missing? _____
- ☒ 2. Are fees included and correct? ^{NO}
If not, the correct fee would be: 958.10, so the amount missing is: 141.20 - Appears used old form
- ☒ 3. Part 4 of application: Have all the applicants listed at the top of the page signed at the bottom?
If not, whose signature is missing? _____
- ☒ 4. Are all listed certificates shown by WRIS as non-cancelled?
If not, which are cancelled? _____
For each cancelled certificate, if there has been a remaining right certificate issued that covers the lands in the left side of Table 2, list its number _____ and check the #4 box at left on this checklist.
- ☒ 5. If any certificate is in the name of a "district", is a Supplemental Form D from that district enclosed?
☒ N/A ☐ Form D needed from _____ (district)
6. If all #1-#5 boxes on this checklist are checked (with no remaining deficiencies identified), accept the application. Put this check sheet in the transfer folder.

If #1, #2, #3, #4 or #5 on this checklist is deficient, the application cannot be accepted. It should be returned and the deficiencies listed in the "staff" section at the bottom of Application Page 1, unless the applicant or agent can resolve the deficiencies within 2-3 days.

will need fees to be able to approve