

Temporary - **DROUGHT**Name Briggs Management LLCAddress P.O. Box 805
Canyonville, OR 97417
dbriggs18@icloud.comChange in POU, PODDate Filed 8-5-2021Initial notice date 8-17-2021

DPD issued date _____

PD issued date _____

PD notice date _____

Date of FO 9-22-2021 Vol 121 Page 1639

C-Date _____

COBU due date _____

COBU Received date _____

Certificate issued _____

DESCRIPTION OF WATER RIGHT(s)

Name of Stream Small Creek; Unnamed Stream; South
Umpqua River; Morgan Creek
Trib. of South Umpqua River; Small Creek; Umpqua RiverUse Irrigation County Douglas

Quantity of water (CFS) _____ No. of Acres _____

Name of ditch _____

App# S-5822 Per # S-3588 Cert # 3291 PR Date 11/2/1917App# S-21152 Per # S-17513 Cert # 21172 PR Date 9/7/1945App# S-29047 Per # S-22848 Cert # 21347 PR Date 3/5/1954App# S-2516916 Per # S-20138 Cert # 22928 PR Date 3/7/1951App# S-1220 Per # S-597 Cert # 81337 PR Date 1/21/1911

FEES PAID

Date 8-5-2021 Amount \$200.00 Receipt # 136076

FEES REFUNDED

Amount _____ Receipt # _____

Assignments: _____

Irrigation District _____

Agent Nathan Reed - nreed68@hotmail.com

CWRE _____

CC's list Douglas County☐ - Oversized map - Location _____



Oregon
Kate Brown, Governor

Water Resources Department
725 Summer St NE, Suite A
Salem, OR 97301
(503) 986-0900
Fax (503) 986-0904

September 22, 2021

BRIGGS MANAGEMENT LLC
PO BOX 805
CANYONVILLE, OR 97417

REFERENCE: Temporary Drought Transfer Application T-13787

Enclosed is a copy of the final order approving your TEMPORARY DROUGHT water right transfer application.

The temporary change shall be effective upon issuance of this final order. Please note, the use shall revert back to the original authorized place of use at the end of the 2021 irrigation season or the end of the Governor's declared drought, whichever occurs first.

If you have any questions related to the approval of this transfer, you may contact your caseworker, Scott Grew, by telephone at (503) 986-0890 or by e-mail at Scott.A.Grew@oregon.gov.

Sincerely,

Stacy H. Phillips
Restoration Program Technician
Transfers and Conservation Section

cc: Susan M. Douthit, Watermaster Dist. #15 (via email)
Nathan R. Reed, Agent
Douglas County

Enclosure

**BEFORE THE WATER RESOURCES DEPARTMENT
OF THE
STATE OF OREGON**

In the Matter of Transfer Application)	FINAL ORDER APPROVING AN
T-13787, Douglas County)	EMERGENCY USE DROUGHT
)	TEMPORARY CHANGE IN PLACES
)	OF USE AND CHANGE IN POINTS OF
)	DIVERSION

Authority

Oregon Revised Statute (ORS) 536.750 establishes the process in which a water right holder may submit a request to temporarily transfer the use, place of use or point of diversion of water in the event of a declaration of drought, without complying with the notice and waiting requirements under ORS 540.520. Oregon Administrative Rule (OAR) Chapter 690, Division 019 implements the statutes and provides the Department's procedures and criteria for evaluating drought transfer applications.

Applicant

BRIGGS MANAGEMENT LLC
PO BOX 805
CANYONVILLE, OR 97417

Findings of Fact

1. On August 5, 2021, BRIGGS MANAGEMENT LLC filed an application to temporarily change the places of use and change the points of diversion under Certificates 3291, 21172, 21347, 22928 and 81337 for the remainder of the 2021 irrigation season or the term of the Governor's declared drought, whichever is shorter. The Department assigned the application number T-13787.
2. Notice of the application for transfer was published on August 17, 2021, pursuant to OAR 690-380-4000. No comments were filed in response to the notice.
3. The first right to be temporarily transferred is as follows:

Certificate:	3291 in the name of ERMEL BRIGGS AND ZYLPHA WEAVER BRIGGS (perfected under Permit S-3588)
Use:	IRRIGATION of 3.5 ACRES
Priority Date:	NOVEMBER 2, 1917
Rate:	0.044 CUBIC FOOT PER SECOND

This is a final order in other than a contested case. This order is subject to judicial review under ORS 183.484. Any petition for judicial review must be filed within the 60-day time period specified by ORS 183.484(2). Pursuant to ORS 536.075 and OAR 137-004-0080, you may petition for judicial review or petition the Director for reconsideration of this order. A petition for reconsideration may be granted or denied by the Director, and if no action is taken within 60 days following the date the petition was filed, the petition shall be deemed denied.

Limit/Duty: The amount of water to which such right is entitled and hereby confirmed, for the purposes aforesaid, limited to an amount actually beneficially used for said purposes, and shall not exceed 0.044 cubic feet per second or its equivalent in case of rotation

Source: SMALL CREEK a tributary of SOUTH UMPQUA RIVER

Authorized Point of Diversion:

Twp	Rng	Mer	Sec	Q-Q
NOT DESCRIBED IN CERTIFICATE				

Authorized Place of Use:

IRRIGATION					
Twp	Rng	Mer	Sec	Q-Q	Acres
30 S	5 W	WM	23	SW NW	1.5
30 S	5 W	WM	23	NW SW	2.0
Total					3.5

4. The applicant has provided information describing the authorized point of diversion as being located:

Twp	Rng	Mer	Sec	Q-Q	DLC	Measured Distance
30 S	5 W	WM	23	SE NW	52	POD 3 - 1914 FEET SOUTH AND 726 FEET EAST FROM THE NW CORNER OF SECTION 23

5. Temporary Transfer Application T-13787 proposes to temporarily change the place of use of the right to:

IRRIGATION						
Twp	Rng	Mer	Sec	Q-Q	DLC	Acres
30 S	5 W	WM	22	SE SE	49	3.5

6. Drought Temporary Transfer Application T-13787 proposes to move the authorized point of diversion approximately 0.8 mile downstream to:

Twp	Rng	Mer	Sec	Q-Q	GLot	Measured Distance
30 S	5 W	WM	23	SE NW	1	POD 4 - 220 FEET SOUTH AND 1280 FEET WEST FROM THE SW CORNER OF SECTION 23

7. The second right to be temporarily transferred is as follows:

Certificate: 21172 in the name of ERMEL BRIGGS (perfected under Permit S-17513)

Use: IRRIGATION of 4.8 ACRES

Priority Date: SEPTEMBER 7, 1945

Rate: 0.06 CUBIC FOOT PER SECOND

Limit/Duty: The amount of water used for irrigation, together with the amount secured under any other right existing for the same lands, shall be limited to ONE-EIGHTIETH of one cubic foot per second per acre, or its equivalent for each acre irrigated and shall be further limited to a diversion of not to exceed 2.5 acre-feet per acre for each acre irrigated during the irrigation season of each year.

Source: AN UNNAMED CREEK, a tributary of SOUTH UMPQUA RIVER

Authorized Point of Diversion:

Twp	Rng	Mer	Sec	Q-Q	DLC
30 S	5 W	WM	23	SW NW	52

Authorized Place of Use:

IRRIGATION						
Twp	Rng	Mer	Sec	Q-Q	DLC	Acres
30 S	5 W	WM	23	SW NW	52	0.4
30 S	5 W	WM	23	NW SW	52	4.4
					Total	4.8

8. The applicant has provided information that better describes the authorized point of diversion as being located:

Twp	Rng	Mer	Sec	Q-Q	DLC	Measured Distances
30 S	5 W	WM	23	SW NW	52	POD 5 - 1914 FEET SOUTH AND 726 FEET EAST FROM THE NW CORNER OF SECTION 23

9. Temporary Transfer Application T-13787 proposes to temporarily change the place of use of the right to:

IRRIGATION						
Twp	Rng	Mer	Sec	Q-Q	DLC	Acres
30 S	5 W	WM	22	SW SE	51	3.5
30 S	5 W	WM	22	SE SE	51	1.3
					Total	4.8

10. Temporary Transfer Application T-13787 proposes to move the authorized point of diversion approximately 0.8 mile downstream to:

Twp	Rng	Mer	Sec	Q-Q	DLC	Measured Distances
30 S	5 W	WM	23	SW NW	52	POD 4 - 220 FEET SOUTH AND 1280 FEET WEST FROM THE SW CORNER OF SECTION 23

11. The third right to be temporarily transferred is as follows:

Certificate: 21347 in the name of ERMEL BRIGGS (perfected under Permit S-22848)

Use: IRRIGATION of 17.9 ACRES

Priority Date: MARCH 5, 1954

Rate: 0.223 CUBIC FOOT PER SECOND

Limit/Duty: The amount of water used for irrigation, together with the amount secured under any other right existing for the same lands, shall be limited to ONE-EIGHTIETH of one cubic foot per second per acre, or its equivalent for each acre irrigated, and shall be further limited to a diversion at the stream of not to exceed 2.5 acre-feet per acre for each acre irrigated during the irrigation season of each year.

Source: SOUTH UMPQUA RIVER, a tributary of UMPQUA RIVER

Authorized Point of Diversion:

Twp	Rng	Mer	Sec	Q-Q	GLot
30 S	5 W	WM	23	SW SW	9

Authorized Place of Use:

IRRIGATION							
Twp	Rng	Mer	Sec	Q-Q	GLot	DLC	Acres
30 S	5 W	WM	22	SE SE		52	0.3
30 S	5 W	WM	23	SW SW	9		5.8
30 S	5 W	WM	23	SW SW		52	11.8
						Total	17.9

12. The applicant has provided information that better describes the authorized point of diversion as being located:

Twp	Rng	Mer	Sec	Q-Q	GLot	Measured Distances
30 S	5 W	WM	23	SW SW	9	POD 6 - 800 FEET NORTH AND 3090 FEET EAST FROM THE SW CORNER OF SECTION 23

13. Temporary Transfer Application T-13787 proposes to temporarily change the place of use of the right to:

IRRIGATION						
Twp	Rng	Mer	Sec	Q-Q	DLC	Acres
30 S	5 W	WM	22	SE SW	52	1.2
30 S	5 W	WM	23	SE SW	48	16.7
					Total	17.9

14. Temporary Transfer Application T-13787 proposes to move the authorized point of diversion downstream from the original points of appropriation with approximate distances as described below:

Twp	Rng	Mer	Sec	Q-Q	GLot	DLC	Measured Distances	Distance from Original Point of Diversion in Miles (mi.)
30 S	5 W	WM	22	SE SW		51	POD 4 - 220 FEET SOUTH AND 1280 FEET WEST FROM THE SW CORNER OR SECTION 23	0.5 mi.
30 S	5 W	WM	27	NE NE	1		POD 7 - 450 FEET NORTH AND 1580 FEET EAST FROM THE SW CORNER OR SECTION 22	0.9 mi.

15. The portion of the fourth right to be temporarily transferred is as follows:

Certificate: 22928 in the name of WEBSTER E. BRIGGS (perfected under Permit S-20138)
Use: IRRIGATION of 7.0 ACRES
Priority Date: MARCH 7, 1951
Rate: 0.09 CUBIC FOOT PER SECOND
Limit/Duty: The amount of water used for irrigation, together with the amount secured under any other right existing for the same lands, shall be limited to ONE-EIGHTIETH of one cubic foot per second per acre, or its equivalent for

each acre irrigated and shall be further limited to a diversion of not to exceed 2.5 acre-feet per acre for each acre irrigated during the irrigation season of each year.

Source: SOUTH UMPQUA RIVER a tributary of UMPQUA RIVER

Authorized Point of Diversion:

Twp	Rng	Mer	Sec	Q-Q	GLot
30 S	5 W	WM	23	SW SW	9

Authorized Place of Use:

IRRIGATION							
Twp	Rng	Mer	Sec	Q-Q	GLot	DLC	Acres
30 S	5 W	WM	23	SW SW	9		1.3
30 S	5 W	WM	23	SW SW		52	3.7
30 S	5 W	WM	23	SE SW	8		0.5
30 S	5 W	WM	23	SE SW		52	1.5
						Total	7.0

16. The applicant has provided information that better describes the authorized point of diversion as being located:

Twp	Rng	Mer	Sec	Q-Q	GLot	Measured Distances
30 S	5 W	WM	23	SW SW	9	POD 6 - 150 FEET NORTH AND 1000 FEET EAST FROM THE SW CORNER OF SECTION 23

17. Temporary Transfer Application T-13787 proposes to temporarily change the place of use of the right to:

IRRIGATION						
Twp	Rng	Mer	Sec	Q-Q	DLC	Acres
30 S	5 W	WM	22	NE SW	48	5.0
30 S	5 W	WM	22	SW SW	48	1.5
30 S	5 W	WM	22	SE SW	48	0.5
					Total	7.0

18. Temporary Transfer Application T-13787 proposes to move the authorized point of diversion approximately 0.9 mile downstream to:

Twp	Rng	Mer	Sec	Q-Q	GLot	Measured Distances
30 S	5 W	WM	23	SW SW	9	POD 7 - 450 FEET NORTH AND 1580 FEET EAST FROM THE SW CORNER OR SECTION 22

19. The portion of the fifth right to be temporarily transferred is as follows:

Certificate: 81337 in the name of WEBSTER BRIGGS (perfected under Permit S-597)
Use: IRRIGATION of 16 ACRES
Priority Date: JANUARY 21, 1911
Rate: 0.2 CUBIC FOOT PER SECOND
Limit/Duty: The amount of water to which this right is entitled is limited to an amount actually used beneficially, and shall not exceed 0.20 CUBIC FOOT PER

SECOND, or its equivalent in case of rotation, measured at the original point of diversion.

Source: MORGAN CREEK, a tributary of SOUTH UMPQUA RIVER

Authorized Point of Diversion:

Twp	Rng	Mer	Sec	Q-Q	GLot	Measured Distances
30 S	5 W	WM	24	SW NW	3	NEW ADDITIONAL POINT OF DIVERSION - 1770 FEET SOUTH AND 1020 FEET EAST FROM THE NW CORNER OF SECTION 24

Authorized Place of Use:

IRRIGATION							
Twp	Rng	Mer	Sec	Q-Q	GLot	DLC	Acres
30 S	5 W	WM	24	NE NW		54	0.1
30 S	5 W	WM	24	NW NW		54	10.1
30 S	5 W	WM	24	NW NW	2		0.5
30 S	5 W	WM	24	SW NW	3		4.9
30 S	5 W	WM	24	SW NW		54	0.4
						Total	16.0

20. Temporary Transfer Application T-13787 proposes to temporarily change the place of use of the right to:

IRRIGATION						
Twp	Rng	Mer	Sec	Q-Q	GLot	Acres
30 S	5 W	WM	23	NE SE	54	5.0
30 S	5 W	WM	23	NW SE	54	11.0
					Total	16.0

21. Temporary Transfer Application T-13787 proposes to move the authorized point of diversion approximately 0.7 mile downstream to:

Twp	Rng	Mer	Sec	Q-Q	DLC	Measured Distances
30 S	5 W	WM	23	SW SE	56	POD 2 – 4120 FEET SOUTH AND 1960 FEET WEST FROM THE NE CORNER OF SECTION 23

Temporary Drought Transfer Review Criteria

22. Water has been used within the last five years according to the terms and conditions of the rights. There is no evidence available that would demonstrate that the rights are subject to forfeiture under ORS 540.610.
23. A pump, pipeline, and sprinkler system sufficient to use the full amount of water allowed under the existing right are present.
24. The Governor issued an executive order on May 10, 2021, declaring a state of drought emergency in Douglas County due to drought and extreme weather conditions, which is still in effect and the water right proposed for transfer is on lands included in the area covered by the drought order.

25. The proposed changes would not result in enlargement of the rights.
26. The proposed changes would not result in injury to other water rights. This finding is made through an abbreviated review recognizing that the transfer may be revoked under OAR 690-019-055(3) if injury to existing water rights is shown and cannot be mitigated to the satisfaction of the Director and injured parties.

Conclusions of Law

The temporary changes in place of use and change in point of diversion proposed in Temporary Drought Transfer Application T-13787 are consistent with the requirements of ORS 536.750 and OAR 690-019-0055.

Now, therefore, it is ORDERED:

1. The temporary changes in places of use and changes in points of diversion proposed in Temporary Drought Transfer Application T-13787 are approved.
2. The former places of use **shall not** be irrigated as part of these water rights during the remainder of the 2021 irrigation season or until the end of the Governor's declared drought, whichever occurs first.
3. The approval of this temporary drought transfer may be revoked or modified if the Department finds the changes cause injury to any existing water right.
4. The use of water at the temporary places of use authorized by this transfer shall be in accordance with the terms and conditions of Certificates 3291, 21172, 21347, 22928, and 81337. The use shall revert to the authorized places of use at the end of the 2021 irrigation season.
5. The proposed changes in place of uses and changes in points of diversion shall revert to the authorized places of use and points of diversion at the end of the 2021 irrigation season or the end of the Governor's declared drought, whichever occurs first.
6. The use of the remaining water right described by Certificate 22928 shall continue to be in accordance with the terms and conditions of Certificate 22928.

Dated in Salem, Oregon on **SEP 22 2021**

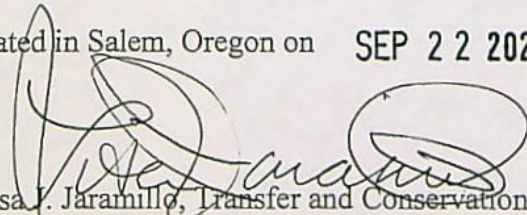
Lisa J. Jaramillo, Transfer and Conservation Section Manager, for
THOMAS M BYLER, DIRECTOR
Oregon Water Resources Department

Mailing Date: **SEP 23 2021**

DROUGHT

WATER RIGHT TRANSFER COVER SHEET

Transfer: T- 13787

Transfer Specialist: *Scott*

Transfer Type: Drought Transfer

Applicant: BRIGGS MANAGEMENT LLC PO BOX 805 CANYONVILLE, OR 97417 Email: _____ Phone: _____		Agent: <input type="checkbox"/> N/A NATHAN R. REED 157 W BODIE ST ROSEBURG, OR 97471 Email: _____ Phone: _____	
Irrigation District: <input type="checkbox"/> N/A Email: _____		CWRE: <input type="checkbox"/> N/A Email: _____	
Affected Local Gov'ts: <input type="checkbox"/> N/A Douglas County Email: _____		Affected Tribal Gov't: <input type="checkbox"/> N/A UNAVAILABLE Email: _____	
Current Landowner if other than Applicant: <input type="checkbox"/> N/A Email: _____		Receiving Landowner: <input type="checkbox"/> N/A Email: _____	

Water Rights Affected

File Marked	App. File # or Decree Name	Permit	Certificate	RR/CR Needed	RR/CR Nos.
<input type="checkbox"/>	S-5822	S-3588	3291	<input type="checkbox"/> Yes <input type="checkbox"/> No	
<input type="checkbox"/>	S-21152	S-17513	21172	<input type="checkbox"/> Yes <input type="checkbox"/> No	
<input type="checkbox"/>	S-29047	S-22848	21347	<input type="checkbox"/> Yes <input type="checkbox"/> No	
<input type="checkbox"/>	S-25696	S-20138	22928	<input type="checkbox"/> Yes <input type="checkbox"/> No	
<input type="checkbox"/>	S-1220	S-597	81337	<input type="checkbox"/> Yes <input type="checkbox"/> No	

Key Dates & Initial Actions:

Rec'd: August 5, 2021	Proposed Action(s): POINT OF DIVERSION; PLACE OF USE	
Fees Pd: 200.00	WM District: 15	ODFW District:
Initial Public Notice: August 17, 2021	WM Review sent:	ODFW Review sent:
Acknowledgement Letter Sent <input type="checkbox"/>		GW Review sent: <input type="checkbox"/> N/A
County sent cc: of Ack Letter <input type="checkbox"/>	BOR notified (date): <input type="checkbox"/> N/A	
Newspaper quote requested:	Request for news \$ sent:	News \$ received:
Request to publish sent:	Affidavit of publication received:	Last day of publication:

Document	Drafted	Peer Review	Changes Made	Coordinator	Changes Made	Signature Bin	Signature Date
DPD	Date: <i>X</i> Initials: <i>X</i>	Date: <i>X</i> Initials: <i>X</i>	Date: <i>X</i> Initials: <i>X</i>	Date: <i>X</i> Initials: <i>X</i>	Date: <i>X</i> Initials: <i>X</i>	CW Sent: <i>X</i>	N/A
PD	Date: <i>X</i> Initials: <i>X</i>	Date: <i>X</i> Initials: <i>X</i>	Date: <i>X</i> Initials: <i>X</i>	Date: <i>X</i> Initials: <i>X</i>	Date: <i>X</i> Initials: <i>X</i>	Date: <i>X</i>	Date: <i>X</i>
FO	Date: <i>9/7/21</i> Initials: <i>Scott</i>	Date: <i>9/8/21</i> Initials: <i>Jon</i>	Date: _____ Initials: _____	Date: <i>9/9/21</i> Initials: <i>PLS</i>	Date: <i>9/16/21</i> Initials: <i>Scott</i>	Date: <i>9/16/21</i>	Date: <i>9-22-21</i>

Special Issues: _____

Please use a separate Part 5 for each water right being changed. See instructions on page 6, to copy and paste additional Part 5s, or to add rows to tables within the form.

Water Right Certificate # 81337

RECEIVED

AUG 05 2021

Description of Water Delivery System

System capacity: 0.20 cubic feet per second (cfs) OR
 _____ gallons per minute (gpm)

OWRD

Describe the current water delivery system or the system that was in place at some time within the last five years. Include information on the pumps, canals, pipelines, and sprinklers used to divert, convey, and apply the water at the authorized place of use. A 7.5 Hp Cetrifugal pump fdraws watr from South Umpqua, conveying in 4" buried PVC to riser points, 3" Aluminum hand lines irrigate with impact heads.

Table 1. Location of Authorized and Proposed Point(s) of Diversion (POD) or Appropriation (POA)
 (Note: If the POD/POA name is not specified on the certificate, assign it a name or number here.)

POD/POA Name or Number	Is this POD/POA Authorized on the Certificate or is it Proposed?	If POA, OWRD Well Log ID# (or Well ID Tag # L-)	Twp	Rng	Sec	¼	¼	Tax Lot, DLC or Gov't Lot	Measured Distances (from a recognized survey corner)
POD1	<input checked="" type="checkbox"/> Authorized <input type="checkbox"/> Proposed		30 S	5 W	24	S	N	3	1770 FEET SOUTH & 1020 FEET EAST FR. NW CORNER SECTION 24
POD2	<input type="checkbox"/> Authorized <input checked="" type="checkbox"/> Proposed		30 S	5 W	23	S	SE	56	4120 FEET SOUTH & 1960 FEET WEST FR. NE CORNER SECTION 23
	<input type="checkbox"/> Authorized <input type="checkbox"/> Proposed								
	<input type="checkbox"/> Authorized <input type="checkbox"/> Proposed								

Check all type(s) of temporary change(s) proposed below (change "CODES" are provided in parentheses):

- ☐ Place of Use (POU)
 ☐ Appropriation/Well (POA)
- ☐ Point of Diversion (POD)
 ☐ Additional Point of Appropriation (APOA)
- ☐ Additional Point of Diversion (APOD)

Check all type(s) of temporary change(s) due to drought proposed below (change "CODES" are provided in parentheses):

- ☒ Place of Use (POU)
 ☐ Point of Appropriation/Well (POA)
- ☐ Character of Use (USE)
 ☐ Additional Point of Appropriation (APOA)
- ☒ Point of Diversion (POD)
 ☐ Additional Point of Diversion (APOD)

Will all of the proposed changes affect the entire water right?

- ☒ Yes Complete only the Proposed ("to" lands) section of Table 2 on the next page. Use the "CODES" listed above to describe the proposed changes.

Please use and attach additional pages of Table 2 as needed.
See page 6 for instructions.

Do you have questions about how to fill-out the tables?
Contact the Department at 503-986-0900 and ask for Transfer Staff.

Table 2. Description of Temporary Changes to Water Right Certificate # 81337

List only the part of the right that will be changed. For the acreage in each $\frac{1}{4}$ $\frac{1}{4}$, list the change proposed. If more than one change, specify the acreage associated with each change. If more than one POD/POA, specify the acreage associated with each POD/POA.

AUTHORIZED (the "from" or "off" lands) The listing that appears on the Certificate BEFORE PROPOSED CHANGES List only that part or portion of the water right that will be changed.											Proposed Changes (see "CODES" from previous page)	PROPOSED (the "to" or "on" lands) The listing as it would appear AFTER PROPOSED CHANGES are made.										
Twp	Rng	Sec	$\frac{1}{4}$ $\frac{1}{4}$	Tax Lot	Gvt Lot or DLC	Acres	Type of USE listed on Certificate	POD(s) or POA(s) (name or number from Table 1)	Priority Date	Twp		Rng	Sec	$\frac{1}{4}$ $\frac{1}{4}$	Tax Lot	Gvt Lot or DLC	Acres	New Type of USE	POD(s)/ POA(s) to be used (from Table 1)	Priority Date		
EXAMPLE																						
2	S	9	E 15 NE NW	100		15.0	Irrigation	POD #1 POD #2	1901	POU/POD	2	S	9	E 1 NW NW	500	1	10.0		POD #5	1901		
"	"	"	" " " "	"	"	"	EXAMPLE	"	"	"	2	S	9	E 2 SW NW	500		5.0		POD #6	1901		
										POU/POD	30	S	5	W 23 NE SE	300	53	5.0	Irrigation	POD 2	1911		
										POU/POD	30	S	5	W 23 NW SE	300	53	11.0	Irrigation	POD 2	1911		
TOTAL ACRES													TOTAL ACRES						16.0			

Additional remarks: _____

STATE OF OREGON

COUNTY OF DOUGLAS

CERTIFICATE OF WATER RIGHT

THIS CERTIFICATE ISSUED TO

WEBSTER BRIGGS
4422 GAZLEY ROAD
MYRTLE CREEK, OREGON 97457

confirms the right to use the waters of MORGAN CR, a tributary of the SOUTH UMPQUA R, for IRRIGATION of 16.0 ACRES.

This right was perfected under Permit S-597. The date of priority is JANUARY 21, 1911. The amount of water to which this right is entitled is limited to an amount actually used beneficially, and shall not exceed 0.20 CUBIC FOOT PER SECOND, or its equivalent in case of rotation, measured at the original point of diversion. The quantity of water diverted at the new additional point of diversion, together with that diverted at the original point of diversion, shall not exceed the quantity of water available at the original point of diversion.

The points of diversion are located as follows:

Twp	Rng	Mer	Sec	Q-Q	GLot	DLC	Survey Coordinates
30 S	5 W	WM	13	SW SW		54	ORIGINAL POINT OF DIVERSION
30 S	5 W	WM	24	SW NW	3		NEW ADDITIONAL POINT OF DIVERSION - 1770 FEET SOUTH AND 1020 FEET EAST FROM THE NW CORNER OF SECTION 24.

The use shall conform to such reasonable rotation system as may be ordered by the proper state officer.

A description of the place of use to which this right is appurtenant is as follows:

IRRIGATION							
Twp	Rng	Mer	Sec	Q-Q	GLot	DLC	Acres
30 S	5 W	WM	24	NE NW		54	0.1
30 S	5 W	WM	24	NW NW		54	10.1
30 S	5 W	WM	24	NW NW	2		0.5
30 S	5 W	WM	24	SW NW		54	0.4
30 S	5 W	WM	24	SW NW	3		4.9

The water user shall maintain a headgate, an in-flow meter, weir, or other suitable measuring device for measuring and recording the quantity of water diverted. The type and plans of the headgate and measuring device must be approved by the Department prior to beginning construction and shall be installed under the general supervision of the department.

This is a final order in other than contested case. This order is subject to judicial review under ORS 183.484. Any petition for judicial review must be filed within the 60 day time period specified by ORS 183.484(2). Pursuant to ORS 536.075 and OAR 137-004-080 and OAR 690-01-005 you may either petition for judicial review or petition the Director for reconsideration of this order. A petition for reconsideration may be granted or denied by the Director, and if no action is taken within 60 days following the date the petition was filed, the petition shall be deemed denied.

This certificate is issued to confirm a change in PLACE OF USE AND POINT OF DIVERSION approved by an order of the Water Resources Director entered October 14, 1986, and supersedes Certificate 768, State Record of Water Right Certificates.

The issuance of this superseding certificate does not confirm the status of the water right in regard to the provisions of ORS 540.610 pertaining to forfeiture or abandonment.

The right to the use of the water for the above purpose is restricted to beneficial use on the lands or place of use described.

WITNESS the signature of the Water Resources Director, affixed April 19, 2005.

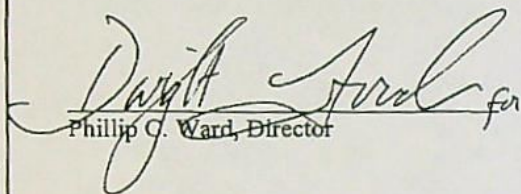

Phillip C. Ward, Director



TEMPORARY DROUGHT TRANSFER APPLICATION MAP

FOR: BRIGGS MANAGEMENT, LLC
BY: NATHAN REED, PE, CWRE

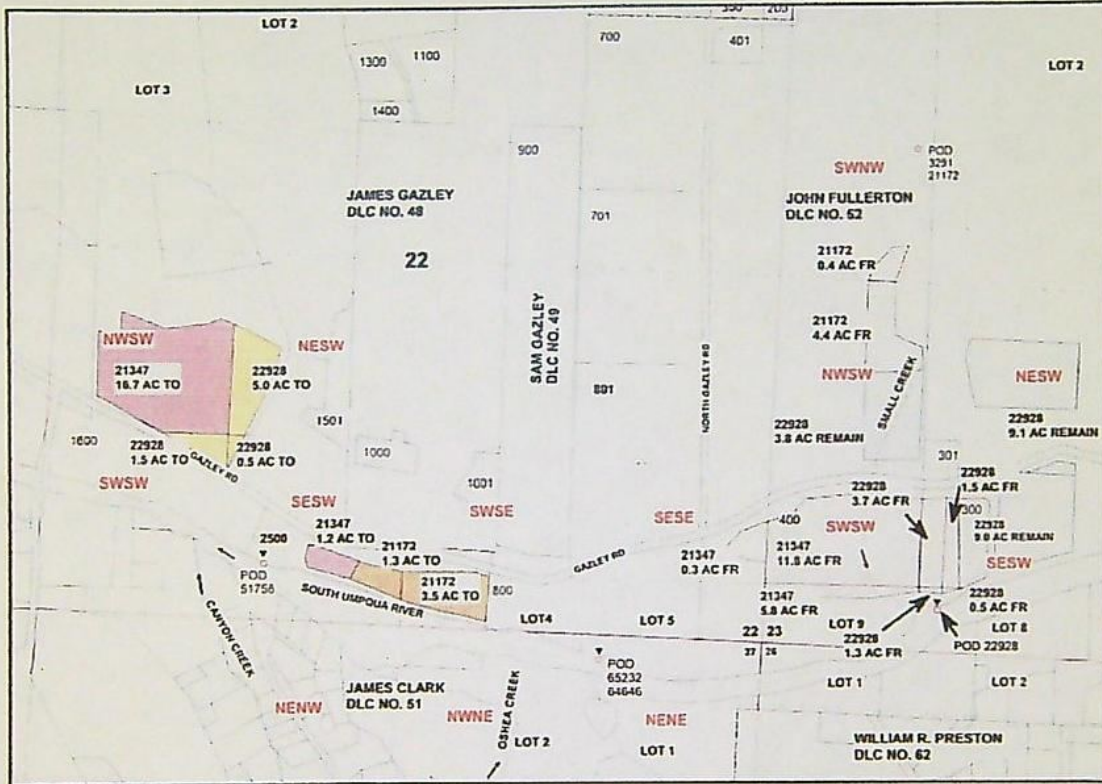
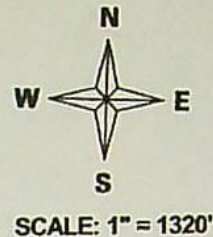
T30S, R5W, W.M. SECTION 23, DLC 52 & GLOT 9
CERTIFICATES NO. 21172, 21347, 22928



RECEIVED
AUG 05 2021
OWRD

21172 POD IS LOCATED 1914 FEET SOUTH AND 726 FEET EAST FROM THE NW CORNER OF SECTION 23 WITHIN DLC 52.
21347 POD IS LOCATED 800 FEET NORTH AND 3090 FEET EAST FROM THE SW CORNER OF SECTION 23 WITHIN DLC 56.
22928 POD IS LOCATED 150 FEET NORTH AND 1000 FEET EAST FROM THE SW CORNER OF SECTION 23 WITHIN G LOT 9.
65232/64646 POD LOCATED 220 FEET SOUTH AND 1280 FEET WEST FROM THE SW CORNER OF SECTION 23 WITHIN G LOT 1 (SECT. 27).
51758 POD IS LOCATED 450 FEET NORTH AND 1580 FEET EAST FROM SW CORNER OF SECTION 22 WITHIN DLC 51

Legend

-----	Stream	[]	DLC	[]	Cert 21172, Priority 9-7-1954, FROM
→	Flow arrow	[]	Section	[]	Cert 21172 TO
○	POD	---	Quarter	[]	Cert 21347, Priority 3-5-1954, FROM
▼	PUMP	----	Sixteenth	[]	Cert 21347 TO
-----	Pipeline	[]	Parcels	[]	Cert 22928, Priority 3-7-1951, FROM
-----	Gov Lot	[]		[]	Cert 22928 TO

MAP PREPARED FOR:
BRIGGS MANAGEMENT, LLC
PO BOX 805
CANYONVILLE, OR 97417

MAP PREPARED BY:
NATHAN REED, PE, CWRE
157 WEST BODIE STREET
ROSEBURG, OR 97471

THE PURPOSE OF THIS MAP IS TO IDENTIFY THE LOCATION OF THE WATER RIGHT. IT IS NOT INTENDED TO PROVIDE INFORMATION RELATIVE TO THE LOCATION OF PROPERTY OWNERSHIP BOUNDARY LINES.

TEMPORARY DROUGHT TRANSFER APPLICATION MAP

FOR: BRIGGS MANAGEMENT, LLC
BY: NATHAN REED, PE, CWRE
T30S, R5W, W.M. SECTION 23 & 24
CERTIFICATE NO. 81337

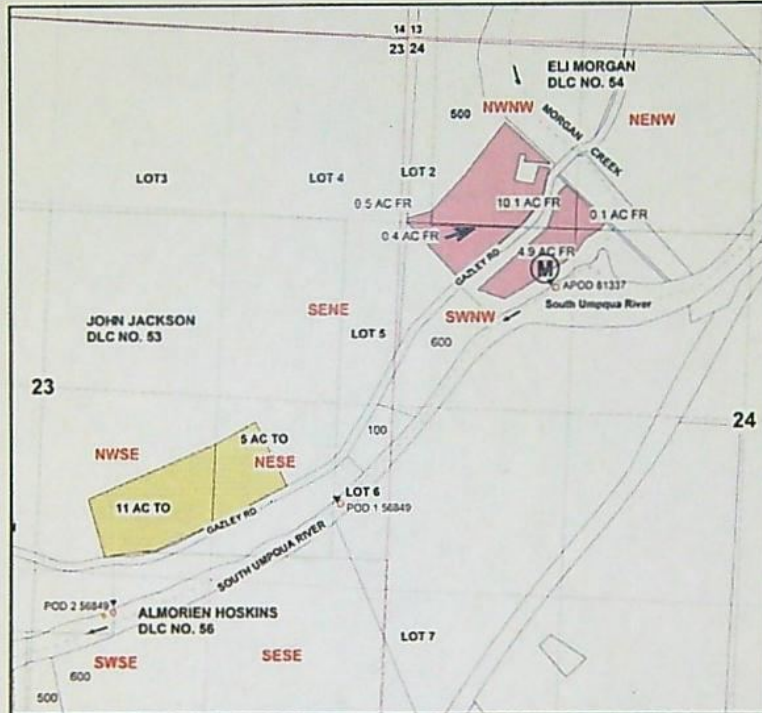
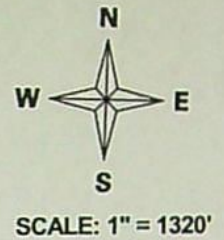

RECEIVED

AUG 05 2021

OWRD

81337 APOD IS LOCATED 1770 FEET SOUTH AND 1020 FEET EAST
FROM THE NW CORNER OF SECTION 24 WITHIN G.LOT 3.
56849 POD 1 IS LOCATED 3130 FEET SOUTH AND 280 FEET WEST
FROM THE NE CORNER OF SECTION 23 WITHIN G.LOT 6.
56849 POD 2 IS LOCATED 4120 FEET SOUTH AND 1960 FEET WEST
FROM THE NE CORNER OF SECTION 23 WITHIN DLC 56.

Legend

-----	Stream	→	Flow arrow	-----	Sixteenth
○	POD	-----	Gov Lot	□	Parcels
▼	PUMP	□	DLC	▨	Cert 81337, Priority 1-21-1911 From
Ⓜ	Meter	□	Section	▨	Cert 81337 TO
-----	Pipeline	-----	Quarter		

MAP PREPARED FOR:
BRIGGS MANAGEMENT, LLC
PO BOX 805
CANYONVILLE, OR 97417

THE PURPOSE OF THIS MAP IS TO IDENTIFY THE LOCATION OF THE
WATER RIGHT. IT IS NOT INTENDED TO PROVIDE INFORMATION RELATIVE
TO THE LOCATION OF PROPERTY OWNERSHIP BOUNDARY LINES.

MAP PREPARED BY:
NATHAN REED, PE, CWRE
157 WEST BODIE STREET
ROSEBURG, OR 97471

Please use a separate Part 5 for each water right being changed. See instructions on page 6, to copy and paste additional Part 5s, or to add rows to tables within the form.

Water Right Certificate # 3291

RECEIVED

Description of Water Delivery System

AUG 05 2021

System capacity: 0.044 cubic feet per second (cfs) OR
_____ gallons per minute (gpm)

OWRD

Describe the current water delivery system or the system that was in place at some time within the last five years. Include information on the pumps, canals, pipelines, and sprinklers used to divert, convey, and apply the water at the authorized place of use. A gravity dam pooled water to provide pressure head to apply water to place of use.

Table 1. Location of Authorized and Proposed Point(s) of Diversion (POD) or Appropriation (POA)

(Note: If the POD/POA name is not specified on the certificate, assign it a name or number here.)

POD/POA Name or Number	Is this POD/POA Authorized on the Certificate or is it Proposed?	If POA, OWRD Well Log ID# (or Well ID Tag # L-___)	Twp	Rng	Sec	¼ ¼	Tax Lot, DLC or Gov't Lot	Measured Distances (from a recognized survey corner)
POD 3	<input checked="" type="checkbox"/> Authorized <input type="checkbox"/> Proposed		30 S	5 W	23	S W N W	52	1914 FEET SOUTH & 726 FEET EAST FR. NW CORNER SECTION 23
POD 4	<input type="checkbox"/> Authorized <input checked="" type="checkbox"/> Proposed		30 S	5 W	27	NE NE	1	220 FEET SOUTH & 1280 FEET WEST FR. SW CORNER SECTION 23
	<input type="checkbox"/> Authorized <input type="checkbox"/> Proposed							
	<input type="checkbox"/> Authorized <input type="checkbox"/> Proposed							

Check all type(s) of temporary change(s) proposed below (change "CODES" are provided in parentheses):

- | | |
|---------------------------------------------------------------|-------------------------------------------------------------------|
| <input type="checkbox"/> Place of Use (POU) | <input type="checkbox"/> Appropriation/Well (POA) |
| <input type="checkbox"/> Point of Diversion (POD) | <input type="checkbox"/> Additional Point of Appropriation (APOA) |
| <input type="checkbox"/> Additional Point of Diversion (APOD) | |

Check all type(s) of temporary change(s) due to drought proposed below (change "CODES" are provided in parentheses):

- | | |
|--------------------------------------------------------------|-------------------------------------------------------------------|
| <input checked="" type="checkbox"/> Place of Use (POU) | <input type="checkbox"/> Point of Appropriation/Well (POA) |
| <input type="checkbox"/> Character of Use (USE) | <input type="checkbox"/> Additional Point of Appropriation (APOA) |
| <input checked="" type="checkbox"/> Point of Diversion (POD) | <input type="checkbox"/> Additional Point of Diversion (APOD) |

Will all of the proposed changes affect the entire water right?

- ☒ Yes Complete only the Proposed ("to" lands) section of Table 2 on the next page. Use the "CODES" listed above to describe the proposed changes.

Please use and attach additional pages of Table 2 as needed.
See page 6 for instructions.

Do you have questions about how to fill-out the tables?
Contact the Department at 503-986-0900 and ask for Transfer Staff.

Table 2. Description of Temporary Changes to Water Right Certificate # 3291

List only the part of the right that will be changed. For the acreage in each $\frac{1}{4}$ $\frac{1}{4}$, list the change proposed. If more than one change, specify the acreage associated with each change. If more than one POD/POA, specify the acreage associated with each POD/POA.

AUTHORIZED (the "from" or "off" lands) The listing that appears on the Certificate BEFORE PROPOSED CHANGES List only that part or portion of the water right that will be changed.											Proposed Changes (see "CODES" from previous page)	PROPOSED (the "to" or "on" lands) The listing as it would appear AFTER PROPOSED CHANGES are made.										
Twp	Rng	Sec	$\frac{1}{4}$ $\frac{1}{4}$	Tax Lot	Gvt Lot or DLC	Acres	Type of USE listed on Certificate	POD(s) or POA(s) (name or number from Table 1)	Priority Date	Twp		Rng	Sec	$\frac{1}{4}$ $\frac{1}{4}$	Tax Lot	Gvt Lot or DLC	Acres	New Type of USE	POD(s)/ POA(s) to be used (from Table 1)	Priority Date		
EXAMPLE																						
2	S	9	E 15 NE NW	100		15.0	Irrigation	POD #1 POD #2	1901	POU/POD	2	S	9	E 1 NW NW	500	1	10.0		POD #5	1901		
"	"	"	" " " "	"	"	"	EXAMPLE	"	"	"	2	S	9	E 2 SW NW	500		5.0		POD #6	1901		
										POU/POD	30	S	5	W 22 SE SE	801	49	3.5	Irrigation	POD 4	1917		
TOTAL ACRES												TOTAL ACRES						3.5				

RECEIVED
AUG 05 2021
OWRD

Additional remarks: _____

STATE OF OREGON

COUNTY OF DOUGLAS

CERTIFICATE OF WATER RIGHT

(For rights perfected under State Engineer's permits)

This is to Certify, That ERMEL BRIGGS AND ZYLPHA WEAVER BRIGGS

of Canyonville, State of Oregon, has made proof to the satisfaction of the STATE WATER BOARD of Oregon, of a right to the use of the waters of Small Creek, a tributary of South Umpqua River, for the purpose of the irrigation of $3\frac{1}{2}$ acres of land under Permit No. 3588 of the State Engineer, and that said right to the use of said waters has been perfected in accordance with the laws of Oregon and duly confirmed by order of the STATE WATER BOARD of Oregon, made and entered of record in the Record of Proceedings of said Board, at Salem, in Volume 1, at page 397, on the 23rd day of May, 1921; that the priority of the right hereby confirmed dates from November 2, 1917; that the amount of water to which such right is entitled and hereby confirmed, for the purposes aforesaid, is limited to an amount actually beneficially used for said purposes, and shall not exceed 0.044 cubic feet per second, or its equivalent in case of rotation. The use hereunder shall conform to any reasonable rotation system ordered by the proper State Officer.

A description of the lands under such right, and to which the water hereby confirmed is appurtenant, or, if for other purposes, the place where such water is put to beneficial use, is as follows: $1\frac{1}{2}$ acres in the Southwest quarter of Northwest quarter and 2 acres in the Northwest quarter of Southwest quarter of Section Twenty-three, Township Thirty South, Range Five West of Willamette Meridian, in Douglas County, Oregon.

The right to the use of the water aforesaid hereby confirmed is restricted to the lands or place of use herein described.

Rights to the use of water for power purposes are limited to a period of forty years from the date of priority of the right, as herein set forth, subject to a preference right of renewal under the laws existing at the date of the expiration of the right for power purposes, as hereby confirmed and limited.

Witness the seal and signature of the STATE

WATER BOARD affixed this 23rd day

of May, 1921.

STATE WATER BOARD,

(SEAL OF STATE WATER BOARD)

By.....PERCY A. CUPPER
State Engineer, President

Attest:.....R. W. POTTER
Secretary

TEMPORARY DROUGHT TRANSFER APPLICATION MAP

FOR: BRIGGS MANAGEMENT, LLC
BY: NATHAN REED, PE, CWRE
T30S, R5W, W.M. SECTION 23, DLC 52
CERTIFICATE NO. 3291

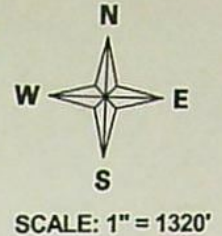

RECEIVED

AUG 05 2021

OWRD

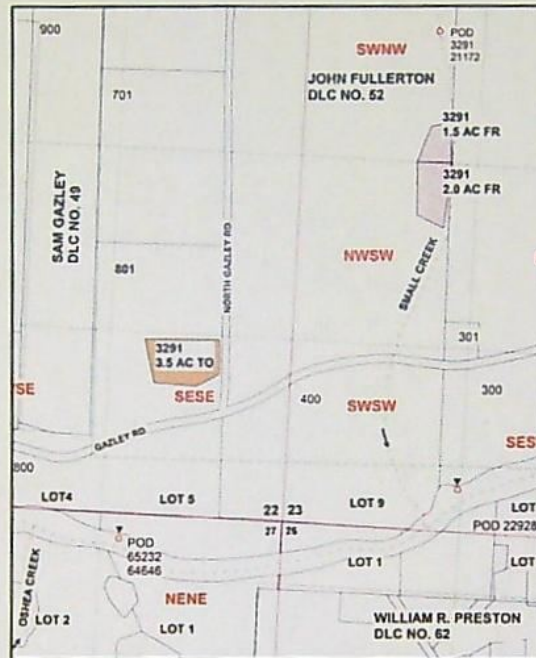

3291 POD IS LOCATED 1914 FEET SOUTH AND 726 FEET EAST
FROM THE NW CORNER OF SECTION 23 WITHIN DLC 52.
65232 POD 1 IS LOCATED 220 FEET SOUTH AND 1280 FEET WEST
FROM THE SW CORNER OF SECTION 23 WITHIN G.LOT 1.

Legend

-----	Stream	-----	Gov Lot	-----	Sixteenth
→	Flow arrow	[]	DLC	[]	Parcels
○	POD	[]	Section	[]	Cert 3291, Priority 11-2-1917, FROM
▼	PUMP	-----	Quarter	[]	Cert 3291TO
-----	Pipeline				

MAP PREPARED FOR:
BRIGGS MANAGEMENT, LLC
PO BOX 805
CANYONVILLE, OR 97417

THE PURPOSE OF THIS MAP IS TO IDENTIFY THE LOCATION OF THE
WATER RIGHT. IT IS NOT INTENDED TO PROVIDE INFORMATION RELATIVE
TO THE LOCATION OF PROPERTY OWNERSHIP BOUNDARY LINES.

MAP PREPARED BY:
NATHAN REED, PE, CWRE
157 WEST BODIE STREET
ROSEBURG, OR 97471

2 of 3

Please use a separate Part 5 for each water right being changed. See instructions on page 6, to copy and paste additional Part 5s, or to add rows to tables within the form.

Water Right Certificate # 21172

RECEIVED

Description of Water Delivery System

AUG 05 2021

System capacity: 0.06 cubic feet per second (cfs) OR

_____ gallons per minute (gpm)

OWRD

Describe the current water delivery system or the system that was in place at some time within the last five years. Include information on the pumps, canals, pipelines, and sprinklers used to divert, convey, and apply the water at the authorized place of use. _____

Table 1. Location of Authorized and Proposed Point(s) of Diversion (POD) or Appropriation (POA)

(Note: If the POD/POA name is not specified on the certificate, assign it a name or number here.)

POD/POA Name or Number	Is this POD/POA Authorized on the Certificate or is it Proposed?	If POA, OWRD Well Log ID# (or Well ID Tag # L-)	Twp	Rng	Sec	¼ ¼	Tax Lot, DLC or Gov't Lot	Measured Distances (from a recognized survey corner)
POD5	<input checked="" type="checkbox"/> Authorized <input type="checkbox"/> Proposed		30 S	5 W	23	S N W W	52	1914 FEET SOUTH & 726 FEET EAST FR. NW CORNER OF SECTION 23
POD4	<input type="checkbox"/> Authorized <input checked="" type="checkbox"/> Proposed		30 S	5 W	27	NE NE	1	220 FEET SOUTH & 1280 FEET WEST FR. SW CORNER SECTION 23
	<input type="checkbox"/> Authorized <input type="checkbox"/> Proposed							
	<input type="checkbox"/> Authorized <input type="checkbox"/> Proposed							

Check all type(s) of temporary change(s) proposed below (change "CODES" are provided in parentheses):

- | | |
|---------------------------------------------------------------|-------------------------------------------------------------------|
| <input type="checkbox"/> Place of Use (POU) | <input type="checkbox"/> Appropriation/Well (POA) |
| <input type="checkbox"/> Point of Diversion (POD) | <input type="checkbox"/> Additional Point of Appropriation (APOA) |
| <input type="checkbox"/> Additional Point of Diversion (APOD) | |

Check all type(s) of temporary change(s) due to drought proposed below (change "CODES" are provided in parentheses):

- | | |
|--------------------------------------------------------------|-------------------------------------------------------------------|
| <input checked="" type="checkbox"/> Place of Use (POU) | <input type="checkbox"/> Point of Appropriation/Well (POA) |
| <input type="checkbox"/> Character of Use (USE) | <input type="checkbox"/> Additional Point of Appropriation (APOA) |
| <input checked="" type="checkbox"/> Point of Diversion (POD) | <input type="checkbox"/> Additional Point of Diversion (APOD) |

Will all of the proposed changes affect the entire water right?

- ☐ Yes Complete only the Proposed ("to" lands) section of Table 2 on the next page. Use the "CODES" listed above to describe the proposed changes.
- ☒ No Complete all of Table 2 to describe the portion of the water right to be changed.

Please use and attach additional pages of Table 2 as needed.
See page 6 for instructions.

Do you have questions about how to fill-out the tables?
Contact the Department at 503-986-0900 and ask for Transfer Staff.

Table 2. Description of Temporary Changes to Water Right Certificate # 21172

List only the part of the right that will be changed. For the acreage in each $\frac{1}{4}$ $\frac{1}{4}$, list the change proposed. If more than one change, specify the acreage associated with each change. If more than one POD/POA, specify the acreage associated with each POD/POA.

AUTHORIZED (the "from" or "off" lands) The listing that appears on the Certificate BEFORE PROPOSED CHANGES List only that part or portion of the water right that will be changed.													Proposed Changes (see "CODES" from previous page)	PROPOSED (the "to" or "on" lands) The listing as it would appear AFTER PROPOSED CHANGES are made.										
Twp	Rng	Sec	$\frac{1}{4}$ $\frac{1}{4}$	Tax Lot	Gvt Lot or DLC	Acre	Type of USE listed on Certificate	POD(s) or POA(s) (name or number from Table 1)	Priority Date	Twp	Rng	Sec		$\frac{1}{4}$ $\frac{1}{4}$	Tax Lot	Gvt Lot or DLC	Acre	New Type of USE	POD(s)/ POA(s) to be used (from Table 1)	Priority Date				
EXAMPLE																								
2	S	9	E 15 NE NW	100		15.0	Irrigation	POD #1 POD #2	1901	POU/POD	2	S	9	E 1 NW NW	500	1	10.0		POD #5	1901				
"	"	"	" " " "	"	"	"	EXAMPLE	"	"	"	2	S	9	E 2 SW NW	500		5.0		POD #6	1901				
30	S	5	W 23 SW NW	300	52	0.4	Irrigation	POD 5	1945	POU/POD	30	S	5	W 22 SW SE	2500	51	3.5	Irrigation	POD 4	1945				
30	S	5	W 23 NW SW	300	52	4.4	Irrigation	POD 5	1945	POU/POD	30	S	5	W 22 SE SW	2500	51	1.3	Irrigation	POD 4	1945				
TOTAL ACRES						4.8																		
							TOTAL ACRES 4.8																	

RECEIVED
AUG 05 2021
OWRD

Additional remarks: _____

STATE OF OREGON
COUNTY OF DOUGLAS
CERTIFICATE OF WATER RIGHT

This Is to Certify, That ERMEL BRIGGS

of Gazley Route, Myrtle Creek, State of Oregon, has made proof to the satisfaction of the STATE ENGINEER of Oregon, of a right to the use of the waters of an unnamed creek a tributary of South Umpqua River for the purpose of irrigation under Permit No. 17513 of the State Engineer, and that said right to the use of said waters has been perfected in accordance with the laws of Oregon; that the priority of the right hereby confirmed dates from September 7, 1945.

that the amount of water to which such right is entitled and hereby confirmed, for the purposes aforesaid, is limited to an amount actually beneficially used for said purposes, and shall not exceed 0.06 cubic foot per second,

or its equivalent in case of rotation, measured at the point of diversion from the stream. The point of diversion is located in the SW $\frac{1}{4}$ NW $\frac{1}{4}$, as projected within J. Fullerton D.L.C. No. 52, Section 23, Township 30 South, Range 5 West, W. M.

The amount of water used for irrigation, together with the amount secured under any other right existing for the same lands, shall be limited to one-eightieth of one cubic foot per second per acre, or its equivalent for each acre irrigated and shall be further limited to a diversion of not to exceed $2\frac{1}{2}$ acre feet per acre for each acre irrigated during the irrigation season of each year,

and shall conform to such reasonable rotation system as may be ordered by the proper state officer.

A description of the place of use under the right hereby confirmed, and to which such right is appurtenant, is as follows:

0.4 acres in the SW $\frac{1}{4}$ NW $\frac{1}{4}$
4.4 acres in the NW $\frac{1}{4}$ SW $\frac{1}{4}$
All as projected within J. Fullerton D.L.C. No. 52
Section 23
Township 30 South, Range 5 West, W. M.

The right to the use of the water for the purposes aforesaid is restricted to the lands or place of use herein described.

WITNESS the signature of the State Engineer, affixed

this 9th day of April, 1946

LEWIS A. STANLEY
State Engineer

Recorded in State Record of Water Right Certificates, Volume 15, page 21172.

Please use a separate Part 5 for each water right being changed. See instructions on page 6, to copy and paste additional Part 5s, or to add rows to tables within the form.

Water Right Certificate # 21347

RECEIVED

Description of Water Delivery System

AUG 05 2021

System capacity: 0.223 cubic feet per second (cfs) OR

_____ gallons per minute (gpm)

OWRD

Describe the current water delivery system or the system that was in place at some time within the last five years. Include information on the pumps, canals, pipelines, and sprinklers used to divert, convey, and apply the water at the authorized place of use. A 30 Hp centrifugal pump, common to a number of water rights, draws water from South Umpqua and out 6" Aluminum pipe, transition to PVC under road crossing back to Aluminum, providing water to wheel line.

Table 1. Location of Authorized and Proposed Point(s) of Diversion (POD) or Appropriation (POA)
(Note: If the POD/POA name is not specified on the certificate, assign it a name or number here.)

POD/POA Name or Number	Is this POD/POA Authorized on the Certificate or is it Proposed?	If POA, OWRD Well Log ID# (or Well ID Tag # L-)	Twp	Rng	Sec	¼ ¼	Tax Lot, DLC or Gov't Lot	Measured Distances (from a recognized survey corner)
POD6	<input checked="" type="checkbox"/> Authorized <input type="checkbox"/> Proposed		30 S	5 W	23	S S W W	9	800 FEET NORTH & 3090 FEET EAST FR. SW CORNER SECTION 23
POD4	<input type="checkbox"/> Authorized <input checked="" type="checkbox"/> Proposed		30 S	5 W	27	NE NE	1	220 FEET SOUTH & 1280 FEET WEST FR. SW CORNER SECTION 23
POD 7	<input type="checkbox"/> Authorized <input checked="" type="checkbox"/> Proposed		30 S	5 W	22	SE S W W	51	450 FEET NORTH & 1580 FEET EAST FR. SW CORNER SECTION 22
	<input type="checkbox"/> Authorized <input type="checkbox"/> Proposed							

Check all type(s) of temporary change(s) proposed below (change "CODES" are provided in parentheses):

- | | |
|---------------------------------------------------------------|-------------------------------------------------------------------|
| <input type="checkbox"/> Place of Use (POU) | <input type="checkbox"/> Appropriation/Well (POA) |
| <input type="checkbox"/> Point of Diversion (POD) | <input type="checkbox"/> Additional Point of Appropriation (APOA) |
| <input type="checkbox"/> Additional Point of Diversion (APOD) | |

Check all type(s) of temporary change(s) due to drought proposed below (change "CODES" are provided in parentheses):

- | | |
|--------------------------------------------------------------|-------------------------------------------------------------------|
| <input checked="" type="checkbox"/> Place of Use (POU) | <input type="checkbox"/> Point of Appropriation/Well (POA) |
| <input type="checkbox"/> Character of Use (USE) | <input type="checkbox"/> Additional Point of Appropriation (APOA) |
| <input checked="" type="checkbox"/> Point of Diversion (POD) | <input type="checkbox"/> Additional Point of Diversion (APOD) |

Will all of the proposed changes affect the entire water right?

Please use and attach additional pages of Table 2 as needed.
See page 6 for instructions.

Do you have questions about how to fill-out the tables?
Contact the Department at 503-986-0900 and ask for Transfer Staff.

Table 2. Description of Temporary Changes to Water Right Certificate # 21347

List only the part of the right that will be changed. For the acreage in each $\frac{1}{4}$ $\frac{1}{4}$, list the change proposed. If more than one change, specify the acreage associated with each change. If more than one POD/POA, specify the acreage associated with each POD/POA.

AUTHORIZED (the "from" or "off" lands) The listing that appears on the Certificate BEFORE PROPOSED CHANGES List only that part or portion of the water right that will be changed.											Proposed Changes (see "CODES" from previous page)	PROPOSED (the "to" or "on" lands) The listing as it would appear AFTER PROPOSED CHANGES are made.										
Twp	Rng	Sec	$\frac{1}{4}$ $\frac{1}{4}$	Tax Lot	Gvt Lot or DLC	Acres	Type of USE listed on Certificate	POD(s) or POA(s) (name or number from Table 1)	Priority Date	Twp		Rng	Sec	$\frac{1}{4}$ $\frac{1}{4}$	Tax Lot	Gvt Lot or DLC	Acres	New Type of USE	POD(s)/ POA(s) to be used (from Table 1)	Priority Date		
EXAMPLE																						
2	S	9	E 15 NE NW	100		15.0	Irrigation	POD #1 POD #2	1901	POU/POD	2	S	9	E 1 NW NW	500	1	10.0		POD #5	1901		
"	"	"	" " " "	"	"	"	EXAMPLE	"	"	"	2	S	9	E 2 SW NW	500		5.0		POD #6	1901		
										POU/POD	30	S	5	W 22 SE SW	2500	51	1.2	Irrigation	POD 4	1954		
							RECEIVED			POU/POD	30	S	5	W 22 SE SW	1500	48	16.7	Irrigation	POD 7	1954		
							AUG 05 2021															
							OWRD															
TOTAL ACRES												TOTAL ACRES						17.9				

Additional remarks: _____

STATE OF OREGON
COUNTY OF DOUGLAS
CERTIFICATE OF WATER RIGHT

This Is to Certify, That **ERMEL BRIGGS**

of Myrtle Creek, State of Oregon, has made proof to the satisfaction of the STATE ENGINEER of Oregon, of a right to the use of the waters of South Umpqua River, a tributary of Umpqua River, for the purpose of irrigation

under Permit No. 22848 of the State Engineer, and that said right to the use of said waters has been perfected in accordance with the laws of Oregon; that the priority of the right hereby confirmed dates from March 5, 1954,

; that the amount of water to which such right is entitled and hereby confirmed, for the purposes aforesaid, is limited to an amount actually beneficially used for said purposes, and shall not exceed 0.223 cubic foot per second,

or its equivalent in case of rotation, measured at the point of diversion from the stream. The point of diversion is located in the Lot 9 (SW $\frac{1}{4}$ SE $\frac{1}{4}$), Section 23, Township 30 South, Range 5 West, N. M.

The amount of water used for irrigation, together with the amount secured under any other right existing for the same lands, shall be limited to one-eightieth of one cubic foot per second per acre, or its equivalent for each acre irrigated and shall be further limited to a diversion at the stream of not to exceed 2 $\frac{1}{2}$ acre feet per acre for each acre irrigated during the irrigation season of each year,

and shall conform to such reasonable rotation system as may be ordered by the proper state officer.

A description of the place of use under the right hereby confirmed, and to which such right is appurtenant, is as follows:

0.3 acres in the SE $\frac{1}{4}$ SE $\frac{1}{4}$, as projected within J. Fullerton D.L.C. No. 52
Section 22

11.8 acres in the SW $\frac{1}{4}$ SW $\frac{1}{4}$, as projected within J. Fullerton D.L.C. No. 52
Section 23

5.8 acres in Lot 9 (SW $\frac{1}{4}$ SW $\frac{1}{4}$)
Section 23

Township 30 South, Range 5 West, N. M.

The right to the use of the water for the purposes aforesaid is restricted to the lands or place of use herein described.

WITNESS the signature of the State Engineer, affixed

this 18th day of May, 1956.

LEWIS A. STANLEY

State Engineer

Please use a separate Part 5 for each water right being changed. See instructions on page 6, to copy and paste additional Part 5s, or to add rows to tables within the form.

Water Right Certificate # **22928**

RECEIVED

Description of Water Delivery System

AUG 05 2021

System capacity: **0.37** cubic feet per second (cfs) OR

_____ gallons per minute (gpm)

OWRD

Describe the current water delivery system or the system that was in place at some time within the last five years. Include information on the pumps, canals, pipelines, and sprinklers used to divert, convey, and apply the water at the authorized place of use. **A 30 Hp centrifugal pump, common to a number of water rights, draws water from South Umpqua and out 6" Aluminum pipe, transition to PVC under road crossing back to Aluminum, providing water to wheel line.**

Table 1. Location of Authorized and Proposed Point(s) of Diversion (POD) or Appropriation (POA)
(Note: If the POD/POA name is not specified on the certificate, assign it a name or number here.)

POD/POA Name or Number	Is this POD/POA Authorized on the Certificate or is it Proposed?	If POA, OWRD Well Log ID# (or Well ID Tag # L-)	Twp	Rng	Sec	¼ ¼	Tax Lot, DLC or Gov't Lot	Measured Distances (from a recognized survey corner)
POD6	<input checked="" type="checkbox"/> Authorized <input type="checkbox"/> Proposed		30 S	5 W	23	S W S W	9	150 FEET NORTH & 1000 FEET EAST FR. SW CORNER SECTION 23
POD7	<input type="checkbox"/> Authorized <input checked="" type="checkbox"/> Proposed		30 S	5 W	22	SE S W	51	450 FEET NORTH & 1580 FEET EAST FR. SW CORNER SECTION 22
	<input type="checkbox"/> Authorized <input type="checkbox"/> Proposed							
	<input type="checkbox"/> Authorized <input type="checkbox"/> Proposed							

Check all type(s) of temporary change(s) proposed below (change "CODES" are provided in parentheses):

- | | |
|---------------------------------------------------------------|-------------------------------------------------------------------|
| <input type="checkbox"/> Place of Use (POU) | <input type="checkbox"/> Appropriation/Well (POA) |
| <input type="checkbox"/> Point of Diversion (POD) | <input type="checkbox"/> Additional Point of Appropriation (APOA) |
| <input type="checkbox"/> Additional Point of Diversion (APOD) | |

Check all type(s) of temporary change(s) due to drought proposed below (change "CODES" are provided in parentheses):

- | | |
|--------------------------------------------------------------|-------------------------------------------------------------------|
| <input checked="" type="checkbox"/> Place of Use (POU) | <input type="checkbox"/> Point of Appropriation/Well (POA) |
| <input type="checkbox"/> Character of Use (USE) | <input type="checkbox"/> Additional Point of Appropriation (APOA) |
| <input checked="" type="checkbox"/> Point of Diversion (POD) | <input type="checkbox"/> Additional Point of Diversion (APOD) |

Will all of the proposed changes affect the entire water right?

Please use and attach additional pages of Table 2 as needed.
See page 6 for instructions.

Do you have questions about how to fill-out the tables?
Contact the Department at 503-986-0900 and ask for Transfer Staff.

Table 2. Description of Temporary Changes to Water Right Certificate # 22928

List only the part of the right that will be changed. For the acreage in each $\frac{1}{4}$ $\frac{1}{4}$, list the change proposed. If more than one change, specify the acreage associated with each change. If more than one POD/POA, specify the acreage associated with each POD/POA.

AUTHORIZED (the "from" or "off" lands) The listing that appears on the Certificate BEFORE PROPOSED CHANGES List only that part or portion of the water right that will be changed.											Proposed Changes (see "CODES" from previous page)	PROPOSED (the "to" or "on" lands) The listing as it would appear AFTER PROPOSED CHANGES are made.										
Twp	Rng	Sec	$\frac{1}{4}$ $\frac{1}{4}$	Tax Lot	Gvt Lot or DLC	Acres	Type of USE listed on Certificate	POD(s) or POA(s) (name or number from Table 1)	Priority Date	Twp		Rng	Sec	$\frac{1}{4}$ $\frac{1}{4}$	Tax Lot	Gvt Lot or DLC	Acres	New Type of USE	POD(s)/ POA(s) to be used (from Table 1)	Priority Date		
EXAMPLE																						
2	S	9	E 15 NE NW	100		15.0	Irrigation	POD #1 POD #2	1901	POU/POD	2	S	9	E 1 NW NW	500	1	10.0		POD #5	1901		
"	"	"	" " "	"	"	"	EXAMPLE	"	"	"	2	S	9	E 2 SW NW	500		5.0		POD #6	1901		
30	S	5	W 23 SW SW	300	52	3.7	Irrigation	POD 6	1951	POU/POD	30	S	5	W 22 NE SW	1500	48	5.0	Irrigation	POD 7	1951		
30	S	5	W 23 SW SW	300	9	1.3	Irrigation	POD 6	1951	POU/POD	30	S	5	W 22 SW SW	1500	48	1.5	Irrigation	POD 7	1951		
30	S	5	W 23 SE SW	300	52	1.5	Irrigation	POD 6	1951	POU/POD	30	S	5	W 22 SE SW	1500	48	0.5	Irrigation	POD 7	1911		
30	S	5	W 23 SE SW	300	8	0.5	Irrigation	POD 6	1951													
TOTAL ACRES						7.0	TOTAL ACRES															7.0

RECEIVED
AUG 05 2021
OWRD

Additional remarks: _____

STATE OF OREGON
COUNTY OF DOUGLAS

CERTIFICATE OF WATER RIGHT

This Is to Certify, That WEBSTER E. BRIGGS

of Gazley Road, Myrtle Creek, State of Oregon, has made proof to the satisfaction of the STATE ENGINEER of Oregon, of a right to the use of the waters of South Umpqua River a tributary of Umpqua River for the purpose of irrigation

under Permit No. 20138 of the State Engineer, and that said right to the use of said waters has been perfected in accordance with the laws of Oregon; that the priority of the right hereby confirmed dates from March 7, 1951

that the amount of water to which such right is entitled and hereby confirmed, for the purposes aforesaid, is limited to an amount actually beneficially used for said purposes, and shall not exceed 0.37 cubic foot per second

or its equivalent in case of rotation, measured at the point of diversion from the stream. The point of diversion is located in the: Lot 9 (SW $\frac{1}{4}$ SW $\frac{1}{4}$), Section 23, Township 30 South, Range 5 West, W. M.

The amount of water used for irrigation, together with the amount secured under any other right existing for the same lands, shall be limited to one-eightieth of one cubic foot per second per acre, or its equivalent for each acre irrigated and shall be further limited to a diversion of not to exceed 2 $\frac{1}{2}$ acre feet per acre for each acre irrigated during the irrigation season of each year,

and shall conform to such reasonable rotation system as may be ordered by the proper state officer.

A description of the place of use under the right hereby confirmed, and to which such right is appurtenant, is as follows:

	9.1 acres in the NE $\frac{1}{4}$ SW $\frac{1}{4}$, as projected within J. Fullerton DLC #52
	3.8 acres in the NW $\frac{1}{4}$ SW $\frac{1}{4}$, as projected within J. Fullerton DLC #52
3.7	3.7 acres in the SW $\frac{1}{4}$ SW $\frac{1}{4}$, as projected within J. Fullerton DLC #52
1.5	10.5 acres in the SE $\frac{1}{4}$ SW $\frac{1}{4}$, as projected within J. Fullerton DLC #52
1.3	1.3 acres in Lot 9 (SW $\frac{1}{4}$ SW $\frac{1}{4}$)
0.5	1.6 acres in Lot 8 (SE $\frac{1}{4}$ SW $\frac{1}{4}$)

Section 23

Township 30 South, Range 5 West, W. M.

Land on which water is to be used is part of that described as follows:

Bag. at the SE corner of Fullerton DLC #52, Sec. 23, T. 30 S., R. 5 W., W. M., thence N. 22 chains, thence W. 16.68 chains, thence S. to the S. Umpqua River, thence upstream along S. Umpqua River to a point due S. of the point of beginning, thence N. to the point of beginning.

The right to the use of the water for the purposes aforesaid is restricted to the lands or place of use herein described.

WITNESS the signature of the State Engineer, affixed

this 12th day of July, 1957

LEWIS A. STANLEY

State Engineer

Recorded in State Record of Water Right Certificates, Volume 16, page 22928.

GREW Scott A * WRD

From: Nathan Reed <nreed68@hotmail.com>
Sent: Thursday, September 2, 2021 5:26 AM
To: GREW Scott A * WRD
Subject: T 13787 Briggs Management LLC
Attachments: Deed Briggs Management LLC.pdf

Scott,

Please find attached the requested property deed of the from lands for T-13787.

Sincerely,
Nathan Reed, CWRE
Sent from Mail for Windows

GREW Scott A * WRD

From: GREW Scott A * WRD
Sent: Thursday, August 26, 2021 10:24 AM
To: Nathan Reed; dbriggs18@icloud.com
Cc: GREW Scott A * WRD
Subject: Temporary Drought Transfer T-13787

Dear Nathan,

I am working on the Temporary Drought Transfer for Briggs Management LLC. Missing from the application packet was the copies of the current recorded deeds for the FROM lands which the authorized place of use is being temporarily moved from. We cannot proceed without them. You can email them to me.

NOTE: These are just copies and not the Report of Ownerships that we need for the Permanent Transfers.

Please specify on each copy which certificate(s) go with each deed.

Thank you,

Scott Grew
Transfer Specialist
Oregon Water Resources Department
503-986-0890

Until a change is requested, all tax statements shall be sent
Webster & Mabel Jane Briggs Living Trusts
4422 Gazley Road
Myrtle Creek, Oregon 97457

After recording return to:
Micheal M. Reeder
Arnold Gallagher Saydack Percell Roberts & Potter
P.O. Box 1758
Eugene, Oregon 97440

DOUGLAS COUNTY OFFICIAL RECORDS
BARBARA E. NIELSEN, COUNTY CLERK

2009-005693

\$51.00



00240904200900056930060061

03/19/2009 11:21:03 AM

DEED-BS Cnt=1 Stn=18 RECORDINGDESK
\$30.00 \$11.00 \$10.00

BARGAIN AND SALE DEED

WEBSTER E. BRIGGS, Trustee of the Webster E. Briggs Living Trust under agreement dated March 14, 2000, Grantor, conveys to BRIGGS MANAGEMENT LLC, Grantee, all of Grantor's right, title and interest in the real property described in Exhibit A attached hereto.

BEFORE SIGNING OR ACCEPTING THIS INSTRUMENT, THE PERSON TRANSFERRING FEE TITLE SHOULD INQUIRE ABOUT THE PERSON'S RIGHTS, IF ANY, UNDER ORS 195.300, 195.301 AND 195.305 TO 195.336 AND SECTIONS 5 TO 11, CHAPTER 424, OREGON LAWS 2007. THIS INSTRUMENT DOES NOT ALLOW USE OF THE PROPERTY DESCRIBED IN THIS INSTRUMENT IN VIOLATION OF APPLICABLE LAND USE LAWS AND REGULATIONS. BEFORE SIGNING OR ACCEPTING THIS INSTRUMENT, THE PERSON ACQUIRING FEE TITLE TO THE PROPERTY SHOULD CHECK WITH THE APPROPRIATE CITY OR COUNTY PLANNING DEPARTMENT TO VERIFY THAT THE UNIT OF LAND BEING TRANSFERRED IS A LAWFULLY ESTABLISHED LOT OR PARCEL, AS DEFINED IN ORS 92.010 OR 215.010, TO VERIFY THE APPROVED USES OF THE LOT OR PARCEL, TO DETERMINE ANY LIMITS ON LAWSUITS AGAINST FARMING OR FOREST PRACTICES, AS DEFINED IN ORS 30.930, AND TO INQUIRE ABOUT THE RIGHTS OF NEIGHBORING PROPERTY OWNERS, IF ANY, UNDER ORS 195.300, 195.301 AND 195.305 TO 195.336 AND SECTIONS 5 TO 11, CHAPTER 424, OREGON LAWS 2007.

The true consideration for this conveyance is other valuable consideration.

DATED: 3-10, 2009.

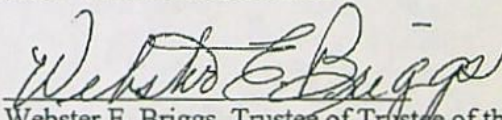
Webster E. Briggs, Trustee of Trustee of the
Webster E. Briggs Living Trust under
agreement dated March 14, 2000

STATE OF OREGON)
) ss.
County of Douglas)

The foregoing instrument was acknowledged before me on 3-10, 2009, by Webster E. Briggs, Trustee of the Webster E. Briggs Living Trust under agreement dated March 14, 2000.

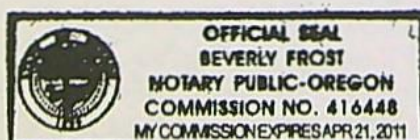

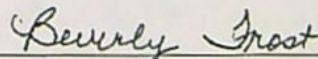
Notary Public for Oregon
My commission expires: 4-21-11

Received by OWRD

SEP 02 2021

Salem, OR

Exhibit A

PARCEL 1. [Map 30-5-23, Tax Lot 400]

The East 8.25 chains of Government Lot 5, Section 22, Township 30 South, Range 5 West of the Willamette Meridian in Douglas County, Oregon.

AND the West 17.10 chains of Government Lot 9, Section 23, Township 30 South, Range 5 West of the Willamette Meridian in Douglas County, Oregon.

AND the West 15.13 chains of Government Lot 1, Section 23, Township 30 South, Range 5 West of the Willamette Meridian in Douglas County, Oregon.

AND beginning at a point on the South line of the J. Fullerton Donation Land Claim No. 52 in Section 23, Township 30 South, Range 5 West of the Willamette Meridian in Douglas County, Oregon, which bears 14.57 chains East of the Southwest corner of said Claim; thence North 60 chains; thence East 23.16 chains; thence South 60 chains more or less to the South line of said Claim; thence West 23.75 chains along said South line to the point of beginning.

EXCEPTING that portion conveyed to Douglas County by instrument 87-1179 of the deed records of Douglas County, Oregon.

PARCEL 2. [Map 30-5-27A, Tax Lot 100]

That portion of Government Lot 1, Section 27, Township 30 South, Range 5 West of the Willamette Meridian in Douglas County, Oregon, which lies North of the center of the South Umpqua River.

PARCEL 3. [Map 30-5-22, Tax Lot 800]

Beginning at a point on the South line of Section 22, Township 30 South, Range 5 West of the Willamette Meridian in Douglas County, Oregon, which bears West 8.25 chains along said South line from the Southeast corner of said Section 22; thence West 22.57 chains along said South line; thence North 10.18 chains more or less to the South line of the right of way of Douglas County Road No. 35A; thence Easterly along the South line of said right of way to a point which bears North of the point of beginning; thence South 7.88 chains more or less to the point of beginning.

Subject to an easement for an irrigation line, including pumps, water line, electrical line, irrigation appurtenances, and the right of access to maintain and upgrade said line, across this Parcel 3 for the benefit of that portion of Government Lot 4 in said Section 22 which lies North of County Road 35A and for the benefit of that portion of the J. Fullerton Donation Land Claim No. 52 in said Section 22 which lies North of County Road 35A and is described as follows: Beginning at the Southwest corner of said Claim; thence North 1°24' West 19.69 chains; thence East 15.03 chains to County Road 161; thence South 0°09' East 22 chains to the South line of said Claim; thence West 14.57 chains more or less along the South line of said Claim to the point of beginning.

EASEMENT 1. [to cross Map 30-5-22, Tax Lot 800]

An easement for an irrigation line, including pumps, water line, electrical line, irrigation appurtenances, and the right of access to maintain and upgrade said line, for the benefit of that portion of Government Lot 4 in Section 22, Township 30 South, Range 5 West of the Willamette Meridian in Douglas County, Oregon, which lies North of County Road 35 A and for the benefit of that portion of the J. Fullerton Donation Land Claim

Received by OWRD

SEP 02 2021

Salem, OR

No. 52 in said Section 22 which lies North of County Road 35A and is described as follows: Beginning at the Southwest corner of said Claim; thence North 1°24' West 19.69 chains; thence East 15.03 chains to County Road 161; thence South 0°09' East 22 chains to the South line of said Claim; thence West 14.57 chains more or less along the South line of said Claim to the point of beginning.

Said easement shall be located and be a burden upon Parcel 3 of this exhibit.

EASEMENT 2. [to cross Map 30-5-23, Tax Lot 300]

An easement for an irrigation line, including pumps, water line, electrical line, irrigation appurtenances, and the right of access to maintain and upgrade said line, for the benefit of Parcels 1 and 2 of this exhibit.

Said easement shall be located and be a burden upon Parcel 7 of this exhibit.

PARCEL 4. [Map 30-5-13, Tax Lot 400 and Part of Map 30-05-24B, Tax Lot 500]

The North Half of the Southwest Quarter, and Government Lot 3, of Section 13, Township 30 South, Range 5 West of the Willamette Meridian in Douglas County, Oregon.

AND the following described real property is located in the Southwest quarter of Section 13 and in the Northwest quarter of Section 24, Township 30 South, Range 5 West, Willamette Meridian, Douglas County, Oregon, and is a Westerly portion of the property defined by Douglas County Surveyor's Office Map File Number M145-73, Douglas County, Oregon, the boundaries of which are described as the following:

BEGINNING at a Brass Cap located at the section corner common to Sections 13, 14, 23 and 24, Township 30 South, Range 5 West, Willamette Meridian, Douglas County, Oregon; thence along the Southwesterly boundary of said property defined by said Douglas County Surveyor's Office Map File Number M 145-73, South 49° 42' 28" East 1341.17 feet to a point located in an existing cul-de-sac that was placed as part of a verbal agreement between Douglas County Public Works, owners of the Lewis and Ida Eggert property and Web Briggs; thence along a line through said cul-de-sac, North 40° 17' 37" East 44.36 feet to a point of agreement between said Web Briggs and Don Barrows; thence leaving said cul-de-sac and running along an existing fence line, North 50° 45' 45" West 718.20 feet to a point of agreement between said Briggs and Barrows; thence North 9° 50' 17" West 173.61 feet to a point of agreement between said Briggs and Barrows; thence North 17° 19' 26" West 87.10 feet to a point of said agreement; thence North 0° 54' 41" East 90.28 feet to a point of said agreement; thence North 7° 32' 56" East 70.70 feet to a point of said agreement; thence North 19° 57' 44" East 393.34 feet to a point of said agreement; thence North 10° 36' 28" East 268.51 feet to a point of said agreement; thence North 34 ° 34' 43" East 132.57 feet to a point of said agreement; thence North 32 ° 53' 07" East 186.01 feet to a point of said agreement; thence North 82° 38' 52" East 184.96 feet to a point of said agreement; thence North 55 ° 36' 21" East 81.58 feet to a point of said agreement; thence North 21° 41' 32" East 147.53 feet to a point located on a Northeasterly boundary of said property defined by said Douglas County Surveyor's Office Map File Number M145-73; thence along said Northeasterly boundary, North 49° 26' 00" West 285.14 feet to a 5/8 inch iron rod; thence leaving said Northeasterly boundary and running the Northerly boundary of said survey, South 89° 35' 00" West 644.73 feet to a 5/8 inch iron rod located at the Northwest corner of Donation Land Claim Number 54; thence leaving said Northerly boundary and running

Received by SWRD

SEP 02 2021

Salem, OR

along a Westerly boundary of said survey, South 0° 25' 00" East 1320.00 feet to a 5/8 inch iron rod located on the Section line common to Sections 13 and 24, Township 30 South, Range 5 West, Willamette Meridian, Douglas County, Oregon; thence leaving said Westerly boundary and running along the said Section line common to said Sections 13 and 24, South 89° 35' 00" West 264.00 feet to the point of beginning.

PARCEL 5. [Map 30-5-24B, Tax Lot 500 and Part of Map 30-5-23, Tax Lot 300]

Beginning at a point in the center of the South Umpqua River which lies on the West line of Section 24, Township 30 South, Range 5 West of the Willamette Meridian in Douglas County, Oregon; thence upstream along the center of said River North 34°10' East 11.65 chains, North 52°26' East 7.01 chains, and North 61°47' East 16.51 chains; thence North 49°03' West 5 chains to a plow share on the right bank of said River; thence North 49°03' West 29.78 chains to the Northwest corner of said Section 24; thence West along the North line of Section 23, said Township and Range, to a point which bears North 71 chains from the Southeast corner of the J. Fullerton Donation Land Claim No. 52 in said Section 23; thence South 73 chains more or less to the center of said River; thence Easterly and Northerly upstream along the center of said River to the point of beginning.

EXCEPTING therefrom the following parcel in said Sections 23 and 24: Beginning at a point on the South side of County Road 35A which bears South 2560.7 feet and West 317.1 feet from the Northeast corner of said Section 23; thence South 30°42' West 429.0 feet along said South side; thence South 44°00' East 107.4 feet to an iron pipe; thence South 44°00' East 110.0 feet to the center of the South Umpqua River; thence upstream along the center of said River North 45°33' East 588.0 feet to a point which bears South 71°58' East 370.0 feet from the point of beginning; thence upstream along the center of said River the long chord of which runs North 37°53' East 872.11 feet; thence North 47°22' West 137.0 feet to a 5/8" iron rod on the high right bank of said River; thence North 47°22' West 262.8 feet to a 5/8" iron rod on the South side of County Road 35A; thence South 44°34' West 448.13 feet along said South side; thence South 27°57' West 594.66 feet along said South side to the point of beginning. [Being the land conveyed in instruments 87-17049 and 94-26132, deed records of Douglas County, Oregon, and commonly known as tax lots 30-5-23-100 and 30-5-24B-600.]

AND FURTHER EXCEPTING therefrom the following parcel in said Section 23: Beginning at a point at the 1/4 corner at the center of the North line of said Section 23; thence south 2640 feet, more or less, to the center of said Section 23; thence east along the east-west centerline of said Section 23 660 feet; thence North 2640 feet, more or less, to the North line of said Section 23; thence west along the North line of said Section 23 660 feet to the point of beginning; containing 40 acres, more or less.

AND FURTHER EXCEPTING therefrom all improvements located on the above described Parcel 5 of this exhibit, which are expressly acknowledged to be the separate property of DAVID ALAN BRIGGS.

AND SUBJECT TO the right of DAVID ALAN BRIGGS to exchange the aforementioned improvements for the following portion of Parcel 5 of this exhibit:

Government Lot 3, and that portion of Government Lot 2 which lies North of the J. Jackson Donation Land Claim No. 53, in Section 23, Township 30 South, Range 5 West of the Willamette Meridian in Douglas County, Oregon.

The exchange right is described in Exhibit D of this instrument.

Received by OWRD

SEP 02 2021

Salem, OR

PARCEL 6. [Map 30-5-14, Tax Lot 1100 and Part of Map 30-5-14, Tax Lot 1200]

The South Half of the Southeast Quarter of Section 14, Township 30 South, Range 5 West of the Willamette Meridian in Douglas County, Oregon.

The Southeast Quarter of the Southwest Quarter of Section 14, Township 30 South, Range 5 West of the Willamette Meridian in Douglas County, Oregon.

AND beginning at the Northeast corner of the Southwest Quarter of the Southwest Quarter of Section 14, Township 30 South, Range 5 West of the Willamette Meridian in Douglas County, Oregon; thence West 12 chains more or less along the North line of said Southwest Quarter of the Southwest Quarter to the right of way of County Road No. 161; thence South 13.83 chains along said right of way; thence East 1.95 chains; thence South 7.00 chains more or less to the South line of said Section; thence East 10 chains more or less along said South line to the East line of said Southwest Quarter of the Southwest Quarter; thence North 20 chains more or less along said East line to the point of beginning.

PARCEL 7. [Part of Map 30-5-23, Tax Lot 300]

Beginning at the Southeast corner of the J. Fullerton Donation Land Claim No. 52 in Section 23, Township 30 South, Range 5 West of the Willamette Meridian in Douglas County, Oregon; thence North 71 chains more or less along the East line of said Claim and the northerly extension of said East line, to the North line of said Section 23; thence 16.68 chains West along said North line; thence South 71 chains more or less to the South line of said Claim; thence East 16.68 chains more or less along said South line to the point of beginning.

AND Government Lot 9 of Section 23, Township 30 South, Range 5 West of the Willamette Meridian in Douglas County, Oregon, except for the West 17.1 chains thereof and that portion South of the South Umpqua River.

AND that portion of Government Lot 8 of Section 23, Township 30 South, Range 5 West of the Willamette Meridian in Douglas County, Oregon, which lies North of the center of the South Umpqua River and South of the J. Fullerton Donation Land Claim No. 52 in said Township and Range.

INCLUDING therewith the following parcel in said Section 23: Beginning at a point at the 1/4 corner at the center of the North line of said Section 23; thence South 2640 feet, more or less, to the center of said Section 23; thence East along the east-west centerline of said Section 23 660 feet; thence North 2640 feet, more or less, to the North line of said Section 23; thence West along the North line of said Section 23 660 feet to the point of beginning, containing 40 acres, more or less.

EASEMENT RESERVATION.

Parcel 7 of this exhibit is subject to an easement for an irrigation line, including pumps, water line, electrical line, irrigation appurtenances, and the right of access to maintain and upgrade said line, for the benefit of Parcels 1 and 2 of this exhibit.

Received by OWRD

SEP 02 2021

Salem, OR

EXCHANGE RIGHT.

DAVID ALAN BRIGGS shall have the right to exchange the improvements ("the exchange improvements") which he owns on that real property described as Parcel 5 of this exhibit for the following real property ("the exchange property"):

Government Lot 3, and that portion of Government Lot 2 which lies North of the J. Jackson Donation Land Claim No. 53, in Section 23, Township 30 South, Range 5 West of the Willamette Meridian in Douglas County, Oregon.

David Alan Briggs shall initiate the exchange by written notice to the owner of the exchange property. The exchange shall be borne at the expense of David Alan Briggs for any survey, legal, and planning work necessary. The exchange is contemplated as a boundary line adjustment. David Alan Briggs shall provide documents sufficient to transfer good title to the exchange improvements to the owner of the exchange property. The owner of the exchange property shall cooperate with David Alan Briggs in effecting the boundary line adjustment. Upon approval of the boundary line adjustment by Douglas County, the owner of the exchange property shall provide David Alan Briggs a deed conveying marketable title to David Alan Briggs. The right to exchange may not be assigned or conveyed, may be transferred by testamentary devise or intestate descent, and shall expire if not exercised within 20 years after title to the property described in Parcel 7 of this exhibit vests in David Alan Briggs or his heirs as evidenced in the deed records of Douglas County, Oregon.

PARCEL 8. [Map 30-5-2, Tax Lot 900]

The Southwest Quarter of Section 2, Township 30 South, Range 5 West of the Willamette Meridian in Douglas County, Oregon.

PARCEL 9. [Map 30-5-11, Tax Lot 300]

The Northwest Quarter of the Northwest Quarter of Section 11, Township 30 South, Range 5 West of the Willamette Meridian in Douglas County, Oregon.

PARCEL 10. [Map 30-5-2, Tax Lot 800]

An undivided 3/4 interest in the following property:

The Southeast Quarter of the South Half of the Northeast Quarter of Section 2, Township 30 South, Range 5 West of the Willamette Meridian in Douglas County, Oregon.

PARCEL 11. [Map 30-5-11, Tax Lot 100]

An undivided 3/4 interest in the following property:

The Northeast Quarter of Section 11, Township 30 South, Range 5 West of the Willamette Meridian in Douglas County, Oregon.

PARCEL 12. [Map 30-5-12, Tax Lot 200]

The West Half of the Northeast Quarter, and the Northwest Quarter, of Section 12, Township 30 South, Range 5 West of the Willamette Meridian in Douglas County, Oregon.

Received by OWRD

SEP 02 2021 END OF DOCUMENT

Salem, OR

STATE OF OREGON
WATER RESOURCES DEPARTMENT

725 Summer St. N.E. Ste. A

SALEM, OR 97301-4172

(503) 986-0900 / (503) 986-0904 (fax)

RECEIPT # 136076

INVOICE #

RECEIVED FROM: David & Tracy Briggs
BY: Farm Account

APPLICATION
PERMIT
TRANSFER T-13787

CASH: ☐ CHECK: # 4470 OTHER: (IDENTIFY) ☐

TOTAL REC'D \$ 200.00

1083 TREASURY 4170 WRD MISC CASH ACCT

0407 COPIES \$
OTHER: (IDENTIFY) \$

0243 I/S Lease 0244 Muni Water Mgmt. Plan 0245 Cons. Water

4270 WRD OPERATING ACCT

MISCELLANEOUS

0407 COPY & TAPE FEES \$
0410 RESEARCH FEES \$
0408 MISC REVENUE: (IDENTIFY) \$
TC162 DEPOSIT LIAB. (IDENTIFY) \$
0240 EXTENSION OF TIME \$

WATER RIGHTS:

0201 SURFACE WATER EXAM FEE 0202 \$
0203 GROUND WATER EXAM FEE 0204 \$
0205 TRANSFER EXAM FEE \$ 200.00
WELL CONSTRUCTION
0218 WELL DRILL CONSTRUCTOR EXAM FEE 0219 \$
LANDOWNER'S PERMIT 0220 \$

OTHER (IDENTIFY)

0536 TREASURY 0437 WELL CONST. START FEE

0211 WELL CONST START FEE \$ CARD#
0210 MONITORING WELLS \$ CARD#

OTHER (IDENTIFY)

0607 TREASURY 0467 HYDRO ACTIVITY

0233 POWER LICENSE FEE (FW/WRD) \$
0231 HYDRO LICENSE FEE (FW/WRD) \$
HYDRO APPLICATION \$

TREASURY OTHER / RDX

FUND TITLE

OBJ. CODE VENDOR #

DESCRIPTION \$

RECEIPT: 136076

DATED 8-5-2021 BY: [Signature]

Distribution - White Copy - Customer, Yellow Copy - Fiscal, Blue Copy - File, Buff Copy - Fiscal

STATE OF OREGON
WATER RESOURCES DEPARTMENT

725 Summer St. N.E. Ste. A

SALEM, OR 97301-4172

(503) 986-0900 / (503) 986-0904 (fax)

RECEIPT # 136076

INVOICE #

RECEIVED FROM: David & Tracy Briggs
BY: Farm Account

APPLICATION
PERMIT
TRANSFER T-13787

CASH: ☐ CHECK: # 4470 OTHER: (IDENTIFY) ☐

TOTAL REC'D \$ 200.00

1083 TREASURY 4170 WRD MISC CASH ACCT

0407 COPIES \$
OTHER: (IDENTIFY) \$

0243 I/S Lease 0244 Muni Water Mgmt. Plan 0245 Cons. Water

4270 WRD OPERATING ACCT

MISCELLANEOUS

0407 COPY & TAPE FEES \$
0410 RESEARCH FEES \$
0408 MISC REVENUE: (IDENTIFY) \$
TC162 DEPOSIT LIAB. (IDENTIFY) \$
0240 EXTENSION OF TIME \$

WATER RIGHTS:

0201 SURFACE WATER EXAM FEE 0202 \$
0203 GROUND WATER EXAM FEE 0204 \$
0205 TRANSFER EXAM FEE \$ 200.00
WELL CONSTRUCTION
0218 WELL DRILL CONSTRUCTOR EXAM FEE 0219 \$
LANDOWNER'S PERMIT 0220 \$

OTHER (IDENTIFY)

0536 TREASURY 0437 WELL CONST. START FEE

0211 WELL CONST START FEE \$ CARD#
0210 MONITORING WELLS \$ CARD#

OTHER (IDENTIFY)

0607 TREASURY 0467 HYDRO ACTIVITY

0233 POWER LICENSE FEE (FW/WRD) \$
0231 HYDRO LICENSE FEE (FW/WRD) \$
HYDRO APPLICATION \$

TREASURY OTHER / RDX

FUND TITLE

OBJ. CODE VENDOR #

DESCRIPTION \$

RECEIPT: 136076

DATED 8-5-2021 BY: [Signature]

Distribution - White Copy - Customer, Yellow Copy - Fiscal, Blue Copy - File, Buff Copy - Fiscal

Application for Water Right
Temporary or Drought Temporary Transfer
Part 1 of 5 – Minimum Requirements Checklist



Oregon Water Resources Department
725 Summer Street NE, Suite A
Salem, Oregon 97301-1266
(503) 986-0900
www.oregon.gov/OWRD

This temporary transfer application will be returned if Parts 1 through 5
and all required attachments are not completed and included.

For questions, please call (503) 986-0900, and ask for Transfer Section.

RECEIVED

FOR ALL TEMPORARY TRANSFER APPLICATIONS

AUG 05 2021

Check all items included with this application. (N/A = Not Applicable)

OWRD

- ☒ Part 1 – Completed Minimum Requirements Checklist.
- ☒ Part 2 – Completed Temporary Transfer Application Map Checklist.
- ☒ Part 3 – Application Fee, payable by check to the Oregon Water Resources Department, and completed Fee Worksheet, page 3. Try the online fee calculator at:
http://apps.wrd.state.or.us/apps/misc/wrd_fee_calculator.
- ☒ Part 4 – Completed Applicant Information and Signature.
- ☒ Part 5 – Information about Transferred Water Rights: **How many water rights are to be transferred? 5 List them here: 3291, 21172, 21347, 22928, 81337**
Please include a separate Part 5 for each water right. (See instructions on page 6)
- ☐ ☒ N/A For standard Temporary Transfer (one to five years) **Begin Year:** ____ **End Year:** ____.
- ☒ ☐ N/A Temporary Drought Transfer (Only in counties where the Governor has declared drought)

Attachments:

- ☒ Completed Temporary Transfer Application Map.
- ☒ Completed Evidence of Use Affidavit and supporting documentation.
- ☒ Current recorded deed for the land **from** which the authorized place of use is temporarily being moved.
- ☐ ☒ N/A Affidavit(s) of Consent from Landowner(s) (if the applicant does not own the land upon which the water right is located.)
- ☐ ☒ N/A Supplemental Form D – For water rights served by or issued in the name of a district. Complete when the temporary transfer applicant is not the district.
- ☐ ☐ N/A Oregon Water Resources Department's Land Use Information Form with approval and signature from each local land use authority in which water is to be diverted, conveyed, and/or used. Not required if water is to be diverted, conveyed, and/or used only on federal lands or if all of the following apply: a) a change in place of use only, b) no structural changes, c) the use of water is for irrigation only, and d) the use is located within an irrigation district or an exclusive farm use zone.
- ☐ ☒ N/A Water Well Report/Well Log for changes in point(s) of appropriation (well(s)) or additional point(s) of appropriation (if necessary to convey water to the proposed place of use).

(For Staff Use Only)

WE ARE RETURNING YOUR APPLICATION FOR THE FOLLOWING REASON(S):

___ Application fee not enclosed/insufficient ___ Map not included or incomplete

___ Land Use Form not enclosed or incomplete

___ Additional signature(s) required ___ Part ____ is incomplete

Other/Explanation _____

Staff: _____ Phone: _____ Date: ____/____/____

Part 2 of 5 – Temporary Transfer Application Map Checklist

Your temporary transfer application will be returned if any of the map requirements listed below are not met.

OWRD

Please be sure that the temporary transfer application map you submit includes all the required items and matches the existing water right map. Check all boxes that apply.

- ☒ ☐ N/A If more than three water rights are involved, separate maps are needed for each water right.
- ☒ Permanent quality printed with dark ink on good quality paper.
- ☒ The size of the map can be 8½ x 11 inches, 8½ x 14 inches, 11 x 17 inches, or up to 30 x 30 inches. For 30 x 30 inch maps, one extra copy is required.
- ☒ A north arrow, a legend, and scale.
- ☒ The scale of the map must be: 1 inch = 400 feet, 1 inch = 1,320 feet; the scale of the Final Proof/Claim of Beneficial Use Map (the map used when the permit was certificated); the scale of the county assessor map if the scale is not smaller than 1 inch = 1,320 feet; or a scale that has been pre-approved by the Department.
- ☒ Township, Range, Section, ¼ ¼, DLC, Government Lot, and other recognized public land survey lines.
- ☒ Tax lot boundaries (property lines) are required. Tax lot numbers are recommended.
- ☒ Major physical features including rivers and creeks showing direction of flow, lakes and reservoirs, roads, and railroads.
- ☒ Major water delivery system features from the point(s) of diversion/appropriation such as main pipelines, canals, and ditches.
- ☒ Existing place of use that includes separate hachuring for each water right, priority date, and use including number of acres in each quarter-quarter section, government lot, or in each quarter-quarter section as projected within government lots, donation land claims, or other recognized public land survey subdivisions. If less than the entirety of the water right is being changed, a separate hachuring is needed for lands left unchanged.
- ☒ ☐ N/A Proposed temporary place of use that includes separate hachuring for each water right, priority date, and use including number of acres in each quarter-quarter section, government lot, or in each quarter-quarter section as projected within government lots, donation land claims, or other recognized public land survey subdivisions.
- ☒ Existing point(s) of diversion or well(s) with distance and bearing or coordinates from a recognized survey corner. This information can be found in your water right certificate or permit.
- ☒ ☐ N/A If you are proposing a change in point(s) of diversion or well(s) to convey water to the new temporary place of use, show the proposed location and label it clearly with distance and bearing or coordinates. If GPS coordinates are used, latitude-longitude coordinates may be expressed as either degrees-minutes-seconds with at least one digit after the decimal (example – 42°32'15.5") or degrees-decimal with five or more digits after the decimal (example – 42.53764°).

FEE WORKSHEET for TEMPORARY (not drought) TRANSFERS			
1	Base Fee (includes temporary change to one water right for up to 1 cfs)	1	\$950.00
2	Number of water rights included in transfer: _____ (2a) Subtract 1 from the number in 3a above: _____ (2b) If only one water right this will be 0 Multiply line 2b by \$310.00 and enter » » » » » » » » » » » » » »	2	
3	Do you propose to change the place of use for a non-irrigation use? <input type="checkbox"/> No: enter 0 on line 3 » » » » » » » » » » » » » » » » <input type="checkbox"/> Yes: enter the cfs for the portions of the rights to be transferred: _____ (3a) Subtract 1.0 from the number in 3a above: _____ (3b) If 3b is 0, enter 0 on line 3 » » » » » » » » » » » » » » » » If 3b is greater than 0, round up to the nearest whole number: _____ (3c) and multiply 4c by \$210.00, then enter on line 3	3	RECEIVED AUG 05 2021 COWRD
4	Do you propose to change the place of use for an irrigation use? <input type="checkbox"/> No: enter 0 on line 4 » » » » » » » » » » » » » » » » <input type="checkbox"/> Yes: enter the number of acres in the footprint of the place of use for the portions of the rights to be transferred: _____ (4a) Multiply the number of acres in 4a above by \$2.70 and enter on line 4 » »	4	
5	Add entries on lines 1 through 4 above » » » » » » » » » » » Subtotal:	5	
6	Is this transfer: <input type="checkbox"/> necessary to complete a project funded by the Oregon Watershed Enhancement Board (OWEB) under ORS 541.932? <input type="checkbox"/> endorsed in writing by ODFW as a change that will result in a net benefit to fish and wildlife habitat? If one or more boxes is checked, multiply line 5 by 0.5 and enter on line 6 » If no box is applicable, enter 0 on line 7» » » » » » » » » » » » » »	6	
7	Subtract line 6 from line 5 » » » » » » » » » » » Transfer Fee:	7	

1	Base Fee (includes drought application and recording fee for up to 1 cfs)	1	\$200.00
	Enter the cfs for the portions of the rights to be transferred (see example below*): <u>0.62 (2a)</u> Subtract 1.0 from the number in 2a above: <u>0 (2b)</u> If 2b is 0, enter 0 on line 2 » » » » » » » » » » » » » » » » If 2b is greater than 0, round up to the nearest whole number: <u>0 (2c)</u> and multiply 2c by \$50, then enter on line 2 » » » » » » » » » »		
2		2	0
3	Add entries on lines 1 through 2 above » » » » » » » » » » Transfer Fee:	3	\$200.00

1. Divide total authorized cfs by total acres in the water right (for C12345, $1.25 \text{ cfs} \div 100 \text{ ac}$); then multiply by the number of acres to be transferred to get the transfer cfs ($\times 45 \text{ ac} = 0.56 \text{ cfs}$).
2. If the water right certificate does not list total cfs, but identifies the allowable use as 1/40 or 1/80 of a cfs per acre; multiply number of acres proposed for change by either 0.025 (1/40) or 0.0125 (1/80). (For C87654, $45.0 \text{ ac} \times 0.0125 \text{ cfs/ac} = 0.56 \text{ cfs}$)
3. Add cfs for the portions of water rights on all the land included in the transfer; however **do not count cfs for supplemental rights on acreage for which you have already calculated the cfs fee for the primary right on the same land**. The fee should be assessed only once for each "on the ground" acre included in the transfer. (In this example, blank 2a would be only 0.56 cfs, since both rights serve the same 45.0 acres. Blank 2b would be 0 and Line 2 would then also become 0).

TACS

Applicant Information

APPLICANT/BUSINESS NAME Briggs Management LLC			PHONE NO.	ADDITIONAL CONTACT NO. 541-863-1808
ADDRESS PO Box 805				FAX NO. NA
CITY Canyonville	STATE OR	ZIP 97417	E-MAIL dbriggs18@icloud.com	
BY PROVIDING AN E-MAIL ADDRESS, CONSENT IS GIVEN TO RECEIVE ALL CORRESPONDENCE FROM THE DEPARTMENT ELECTRONICALLY. COPIES OF THE FINAL ORDER DOCUMENTS WILL ALSO BE MAILED.				

Agent Information – The agent is authorized to represent the applicant in all matters relating to this application.

AGENT/BUSINESS NAME Nathan Reed			PHONE NO. 541-784-7191	ADDITIONAL CONTACT NO. NA
ADDRESS 157 West Bodie Street				FAX NO. NA
CITY Roseburg	STATE OR	ZIP 97471	E-MAIL nreed68@hotmail.com	
BY PROVIDING AN E-MAIL ADDRESS, CONSENT IS GIVEN TO RECEIVE ALL CORRESPONDENCE FROM THE DEPARTMENT ELECTRONICALLY. COPIES OF THE FINAL ORDER DOCUMENTS WILL ALSO BE MAILED.				

Explain in your own words what you propose to accomplish with this transfer application and why:
Temporary drought transfer senior water rights to regulated junior water rights to finish the season.

If you need additional space, continue on a separate piece of paper and attach to the application as "Attachment 1".

I (we) affirm that the information contained in this application is true and accurate.

Matthew S. Briggs
Applicant signature

Matthew L. Briggs
Print Name (and Title if applicable)

8-2-2021
Date

Applicant signature

Print Name (and Title if applicable)

Date

Is the applicant the sole owner of the land on which the water right, or portion thereof, proposed for transfer is located? ☒ Yes ☐ No

If NO, include signatures of all landowners (and mailing and/or e-mail addresses if different than the applicant's) or attach affidavits of consent from all landowners or individuals/entities (and mailing and/or e-mail addresses) to which the water right(s) has been conveyed.

RECEIVED

AUG 05 2021

OWRD

☐ Check here if any of the water rights proposed for transfer are or will be located within or served by an irrigation or other water district. (NOTE: If this box is checked, you must complete and attach Supplemental Form D.)

RECEIVED

DISTRICT NAME	ADDRESS	
CITY	STATE	ZIP

AUG 05 2021

OWRD

☐ Check here if water for any of the rights supplied under a water service agreement or other contract for stored water with a federal agency or other entity.

ENTITY NAME	ADDRESS	
CITY	STATE	ZIP



To meet State Land Use Consistency Requirements, you must list all local governments (each county, city, municipal corporation, or tribal government) within whose jurisdiction water will be diverted, conveyed and/or used.

ENTITY NAME Douglas County	ADDRESS 1036 SE Douglas Ave	
CITY Roseburg	STATE OR	ZIP 97470

ENTITY NAME	ADDRESS	
CITY	STATE	ZIP

INSTRUCTIONS for editing the Application Form

To add lines to tables within the forms or to copy and paste additional Part 5 pages, please **save the application form to your computer**. Unlock the document by using one of the following instructions for your Microsoft Word software version:

Microsoft Word 2003

Unlock the document by one of the following:

- Using the **Tools** menu => click **Unprotect Document**;
- OR
- Using the **Forms** toolbar => click on the **Protect/Unprotect** icon.

To relock the document to enable the checkboxes to work, you will need to:

- Using the **Tools** menu => click **Protect Document**;
- OR
- Using the **Forms** toolbar => click on the **Protect/Unprotect** icon.

Microsoft Word 2007

- Unlock the document by clicking the **Review** tab, then click **Protect Document**, then click **Stop Protect**
- To relock the document, click **Editing Restrictions**, then click **Allow Only This Type of Editing**, select **Filling In Forms** from the drop-down menu, then check **Yes, Start Enforcing Protection**.

Microsoft Word 2010

- Unlock the document by clicking the **Review** tab; toggle the **Restrict Editing** icon at the upper right, then click **Stop Protect** at the bottom right. Then uncheck the "Allow only this type of editing in the document: **Filling in forms**" in the "Editing restrictions" section on the right-hand list of options.
- To relock the document, check the **Editing Restrictions/Allow Only This Type of Editing/Filling In Forms** box from the drop-down menu, then check **Yes, Start Enforcing Protection**. You do not need to assign a password for the editing restrictions.

Other Alternatives:

- Photocopy pages or tables in Part 5, ~~mark through~~ any non-applicable information, insert/attach photocopied pages to document in the appropriate location, and manually amend page numbers as necessary (e.g. Page 5 of 9 10).
- You may refer to additional attachments that you may include, such as separately produced tables or spreadsheets to convey large numbers of rows of place of use listings, owner/property parcels, etc. You may contact the Department at 503-986-0900 and ask for Transfer Staff if you have questions.

Part 5 of 5 – Water Right Information

RECEIVED

AUG 05 2021

OWRD

Once the application has been unlocked, you may:

- add rows to tables using the Table tools, and
- select and copy the pages of Part 5 and paste as many additional sets of Part 5 pages as needed at the end of the application.

After editing, re-lock the document to enable checkboxes to work.

Please use a separate Part 5 for each water right being changed. See instructions on page 6, to copy and paste additional Part 5s, or to add rows to tables within the form.

Water Right Certificate # 81337

RECEIVED

AUG 05 2021

Description of Water Delivery System

System capacity: **0.20** cubic feet per second (cfs) OR

_____ gallons per minute (gpm)

OWRD

Describe the current water delivery system or the system that was in place at some time within the last five years. Include information on the pumps, canals, pipelines, and sprinklers used to divert, convey, and apply the water at the authorized place of use. **A 7.5 Hp Cetrifugal pump fdraws watr from South Umpqua, conveying in 4" buried PVC to riser points, 3" Aluminum hand lines irrigate with impact heads.**

Table 1. Location of Authorized and Proposed Point(s) of Diversion (POD) or Appropriation (POA)
(Note: If the POD/POA name is not specified on the certificate, assign it a name or number here.)

POD/POA Name or Number	Is this POD/POA Authorized on the Certificate or is it Proposed?	If POA, OWRD Well Log ID# (or Well ID Tag # L-___)	Twp	Rng	Sec	¼ ¼	Tax Lot, DLC or Gov't Lot	Measured Distances (from a recognized survey corner)
POD1	<input checked="" type="checkbox"/> Authorized <input type="checkbox"/> Proposed		30 S	5 W	24	S W N W	3	1770 FEET SOUTH & 1020 FEET EAST FR. NW CORNER SECTION 24
POD2	<input type="checkbox"/> Authorized <input checked="" type="checkbox"/> Proposed		30 S	5 W	23	S W SE	56	4120 FEET SOUTH & 1960 FEET WEST FR. NE CORNER SECTION 23
	<input type="checkbox"/> Authorized <input type="checkbox"/> Proposed							
	<input type="checkbox"/> Authorized <input type="checkbox"/> Proposed							

Check all type(s) of temporary change(s) proposed below (change "CODES" are provided in parentheses):

- | | |
|---------------------------------------------------------------|-------------------------------------------------------------------|
| <input type="checkbox"/> Place of Use (POU) | <input type="checkbox"/> Appropriation/Well (POA) |
| <input type="checkbox"/> Point of Diversion (POD) | <input type="checkbox"/> Additional Point of Appropriation (APOA) |
| <input type="checkbox"/> Additional Point of Diversion (APOD) | |

Check all type(s) of temporary change(s) due to drought proposed below (change "CODES" are provided in parentheses):

- | | |
|--------------------------------------------------------------|-------------------------------------------------------------------|
| <input checked="" type="checkbox"/> Place of Use (POU) | <input type="checkbox"/> Point of Appropriation/Well (POA) |
| <input type="checkbox"/> Character of Use (USE) | <input type="checkbox"/> Additional Point of Appropriation (APOA) |
| <input checked="" type="checkbox"/> Point of Diversion (POD) | <input type="checkbox"/> Additional Point of Diversion (APOD) |

Will all of the proposed changes affect the entire water right?

- ☒ Yes Complete only the Proposed ("to" lands) section of Table 2 on the next page. Use the "CODES" listed above to describe the proposed changes.

☐ No

Complete all of Table 2 to describe the portion of the water right to be changed.

RECEIVED

AUG 05 2021

OWRD

Please use and attach additional pages of Table 2 as needed.
See page 6 for instructions.

Do you have questions about how to fill-out the tables?
Contact the Department at 503-986-0900 and ask for Transfer Staff.

Table 2. Description of Temporary Changes to Water Right Certificate # 81337

List only the part of the right that will be changed. For the acreage in each ¼ ¼, list the change proposed. If more than one change, specify the acreage associated with each change. If more than one POD/POA, specify the acreage associated with each POD/POA.

AUTHORIZED (the "from" or "off" lands) The listing that appears on the Certificate BEFORE PROPOSED CHANGES List only that part or portion of the water right that will be changed.											Proposed Changes (see "CODES" from previous page)	PROPOSED (the "to" or "on" lands) The listing as it would appear AFTER PROPOSED CHANGES are made.											
Twp	Rng	Sec	¼ ¼	Tax Lot	Gvt Lot or DLC	Acres	Type of USE listed on Certificate	POD(s) or POA(s) (name or number from Table 1)	Priority Date	Twp		Rng	Sec	¼ ¼	Tax Lot	Gvt Lot or DLC	Acres	New Type of USE	POD(s)/ POA(s) to be used (from Table 1)	Priority Date			
EXAMPLE																							
2	S	9	E 15 NE NW	100		15.0	Irrigation	POD #1 POD #2	1901	POU/POD	2	S	9	E 1 NW NW	500	1	10.0		POD #5	1901			
"	"	"	"	"	"	"	EXAMPLE	"	"	"	2	S	9	E 2 SW NW	500		5.0		POD #6	1901			
										POU/POD	30	S	5	W 23 NE SE	300	53	5.0	Irrigation	POD 2	1911			
										POU/POD	30	S	5	W 23 NW SE	300	53	11.0	Irrigation	POD 2	1911			
TOTAL ACRES												TOTAL ACRES						16.0					

Additional remarks: _____

AUG 05 2021

Water Right Certificate # 81337

For Place of Use Changes

OWRD

Are there other water right certificates, water use permits or ground water registrations associated with the "from" or the "to" lands? ☒ Yes ☐ No

If YES, list the certificate, water use permit, or ground water registration numbers: 56849

Pursuant to ORS 540.525, any "layered" water use such as an irrigation right that is supplemental to a primary right proposed for temporary transfer can be included in the transfer or remain unused on the authorized place of use. If the primary water right does not revert soon enough to allow use of the supplemental right within five years, the supplemental right shall become subject to cancellation for nonuse under ORS 540.610.

If a change in point(s) of appropriation (well(s)) or additional point(s) of appropriation is necessary to convey the water to the new temporary place of use you must provide:

- ☐ Well log(s) for each authorized and proposed well(s) that are clearly labeled and associated with the corresponding well(s) in Table 1 above and on the accompanying application map. (Tip: You may search for well logs on the Department's web page at: http://apps.wrd.state.or.us/apps/gw/well_log/Default.aspx)

AND/OR

- ☐ Describe the construction of the authorized and proposed well(s) in Table 3 below for any well that does not have a well log. For a *proposed well(s) not yet constructed or built*, provide "a best estimate" for each requested information element in the table. The Department recommends you consult a licensed well driller, geologist, or certified water right examiner to assist with assembling the information necessary to complete Table 3.

Table 3. Construction of Point(s) of Appropriation

Any well(s) in this listing must be clearly tied to corresponding well(s) described in Table 1 and shown on the accompanying application map. Failure to provide the information will delay the processing of your transfer application until it is received. The information is necessary for the Department to assess whether the proposed well(s) will access the same source aquifer as the authorized point(s) of appropriation (POA). The Department is prohibited by law from approving POA changes that do not access the same source aquifer.

Proposed or Authorized POA Name or Number	Is well already built? (Yes or No)	If an existing well, OWRD Well ID Tag No. L-___	Total well depth	Casing Diameter	Casing Intervals (feet)	Seal depth(s) (intervals)	Perforated or screened intervals (in feet)	Static water level of completed well (in feet)	Source aquifer (sand, gravel, basalt, etc.)	Well - specific rate (cfs or gpm). If less than full rate of water right

Please use a separate Part 5 for each water right being changed. See instructions on page 6, to copy and paste additional Part 5s, or to add rows to tables within the form.

Water Right Certificate # **3291**

RECEIVED

Description of Water Delivery System

AUG 05 2021

System capacity: **0.044** cubic feet per second (cfs) OR

_____ gallons per minute (gpm)

OWRD

Describe the current water delivery system or the system that was in place at some time within the last five years. Include information on the pumps, canals, pipelines, and sprinklers used to divert, convey, and apply the water at the authorized place of use. **A gravity dam pooled water to provide pressure head to apply water to place of use.**

Table 1. Location of Authorized and Proposed Point(s) of Diversion (POD) or Appropriation (POA)
(Note: If the POD/POA name is not specified on the certificate, assign it a name or number here.)

POD/POA Name or Number	Is this POD/POA Authorized on the Certificate or is it Proposed?	If POA, OWRD Well Log ID# (or Well ID Tag # L-___)	Twp	Rng	Sec	¼ ¼	Tax Lot, DLC or Gov't Lot	Measured Distances (from a recognized survey corner)
POD 3	<input checked="" type="checkbox"/> Authorized <input type="checkbox"/> Proposed		30 S	5 W	23	S W N W	52	1914 FEET SOUTH & 726 FEET EAST FR. NW CORNER SECTION 23
POD 4	<input type="checkbox"/> Authorized <input checked="" type="checkbox"/> Proposed		30 S	5 W	27	NE NE	1	220 FEET SOUTH & 1280 FEET WEST FR. SW CORNER SECTION 23
	<input type="checkbox"/> Authorized <input type="checkbox"/> Proposed							
	<input type="checkbox"/> Authorized <input type="checkbox"/> Proposed							

Check all type(s) of temporary change(s) proposed below (change "CODES" are provided in parentheses):

- | | |
|---------------------------------------------------------------|-------------------------------------------------------------------|
| <input type="checkbox"/> Place of Use (POU) | <input type="checkbox"/> Appropriation/Well (POA) |
| <input type="checkbox"/> Point of Diversion (POD) | <input type="checkbox"/> Additional Point of Appropriation (APOA) |
| <input type="checkbox"/> Additional Point of Diversion (APOD) | |

Check all type(s) of temporary change(s) due to drought proposed below (change "CODES" are provided in parentheses):

- | | |
|--------------------------------------------------------------|-------------------------------------------------------------------|
| <input checked="" type="checkbox"/> Place of Use (POU) | <input type="checkbox"/> Point of Appropriation/Well (POA) |
| <input type="checkbox"/> Character of Use (USE) | <input type="checkbox"/> Additional Point of Appropriation (APOA) |
| <input checked="" type="checkbox"/> Point of Diversion (POD) | <input type="checkbox"/> Additional Point of Diversion (APOD) |

Will all of the proposed changes affect the entire water right?

- ☒ Yes Complete only the Proposed ("to" lands) section of Table 2 on the next page. Use the "CODES" listed above to describe the proposed changes.

☐ No

Complete all of Table 2 to describe the portion of the water right to be changed.

RECEIVED

AUG 05 2021

OWRD

Please use and attach additional pages of Table 2 as needed.
See page 6 for instructions.

Do you have questions about how to fill-out the tables?
Contact the Department at 503-986-0900 and ask for Transfer Staff.

Table 2. Description of Temporary Changes to Water Right Certificate # 3291

List only the part of the right that will be changed. For the acreage in each $\frac{1}{4}$ $\frac{1}{4}$, list the change proposed. If more than one change, specify the acreage associated with each change. If more than one POD/POA, specify the acreage associated with each POD/POA.

AUTHORIZED (the "from" or "off" lands) The listing that appears on the Certificate BEFORE PROPOSED CHANGES List only that part or portion of the water right that will be changed.													Proposed Changes (see "CODES" from previous page)	PROPOSED (the "to" or "on" lands) The listing as it would appear AFTER PROPOSED CHANGES are made.									
Twp	Rng	Sec	$\frac{1}{4}$ $\frac{1}{4}$	Tax Lot	Gvt Lot or DLC	Acres	Type of USE listed on Certificate	POD(s) or POA(s) (name or number from Table 1)	Priority Date	Twp	Rng	Sec		$\frac{1}{4}$ $\frac{1}{4}$	Tax Lot	Gvt Lot or DLC	Acres	New Type of USE	POD(s)/ POA(s) to be used (from Table 1)	Priority Date			
EXAMPLE																							
2	S	9	E 15 NE NW	100		15.0	Irrigation	POD #1 POD #2	1901	POU/POD	2	S	9	E 1 NW NW	500	1	10.0		POD #5	1901			
"	"	"	" " " "	"	"	"	EXAMPLE	"	"	"	2	S	9	E 2 SW NW	500		5.0		POD #6	1901			
										POU/POD	30	S	5	W 22 SE SE	801	49	3.5	Irrigation	POD 4	1917			
TOTAL ACRES												TOTAL ACRES						3.5					

Additional remarks: _____

RECEIVED
AUG 05 2021
OWRD

AUG 05 2021

Water Right Certificate # 3291

For Place of Use Changes

OWRD

Are there other water right certificates, water use permits or ground water registrations associated with the "from" or the "to" lands? ☒ Yes ☐ No

If YES, list the certificate, water use permit, or ground water registration numbers: 65232

Pursuant to ORS 540.525, any "layered" water use such as an irrigation right that is supplemental to a primary right proposed for temporary transfer can be included in the transfer or remain unused on the authorized place of use. If the primary water right does not revert soon enough to allow use of the supplemental right within five years, the supplemental right shall become subject to cancellation for nonuse under ORS 540.610.

If a change in point(s) of appropriation (well(s)) or additional point(s) of appropriation is necessary to convey the water to the new temporary place of use you must provide:

- ☐ Well log(s) for each authorized and proposed well(s) that are clearly labeled and associated with the corresponding well(s) in Table 1 above and on the accompanying application map. (Tip: You may search for well logs on the Department's web page at: http://apps.wrd.state.or.us/apps/gw/well_log/Default.aspx)

AND/OR

- ☐ Describe the construction of the authorized and proposed well(s) in Table 3 below for any well that does not have a well log. For a *proposed well(s) not yet constructed or built*, provide "a best estimate" for each requested information element in the table. The Department recommends you consult a licensed well driller, geologist, or certified water right examiner to assist with assembling the information necessary to complete Table 3.

Table 3. Construction of Point(s) of Appropriation

Any well(s) in this listing must be clearly tied to corresponding well(s) described in Table 1 and shown on the accompanying application map. Failure to provide the information will delay the processing of your transfer application until it is received. The information is necessary for the Department to assess whether the proposed well(s) will access the same source aquifer as the authorized point(s) of appropriation (POA). The Department is prohibited by law from approving POA changes that do not access the same source aquifer.

Proposed or Authorized POA Name or Number	Is well already built? (Yes or No)	If an existing well, OWRD Well ID Tag No. L-___	Total well depth	Casing Diameter	Casing Intervals (feet)	Seal depth(s) (intervals)	Perforated or screened intervals (in feet)	Static water level of completed well (in feet)	Source aquifer (sand, gravel, basalt, etc.)	Well-specific rate (cfs or gpm). If less than full rate of water right

Please use a separate Part 5 for each water right being changed. See instructions on page 6, to copy and paste additional Part 5s, or to add rows to tables within the form.

Water Right Certificate # 21172

RECEIVED

Description of Water Delivery System

AUG 05 2021

System capacity: 0.06 cubic feet per second (cfs) OR

_____ gallons per minute (gpm)

OWRD

Describe the current water delivery system or the system that was in place at some time within the last five years. Include information on the pumps, canals, pipelines, and sprinklers used to divert, convey, and apply the water at the authorized place of use. _____

Table 1. Location of Authorized and Proposed Point(s) of Diversion (POD) or Appropriation (POA)

(Note: If the POD/POA name is not specified on the certificate, assign it a name or number here.)

POD/POA Name or Number	Is this POD/POA Authorized on the Certificate or is it Proposed?	If POA, OWRD Well Log ID# (or Well ID Tag # L-___)	Twp	Rng	Sec	¼ ¼	Tax Lot, DLC or Gov't Lot	Measured Distances (from a recognized survey corner)
POD5	<input checked="" type="checkbox"/> Authorized <input type="checkbox"/> Proposed		30 S	5 W	23	S W N W	52	1914 FEET SOUTH & 726 FEET EAST FR. NW CORNER OF SECTION 23
POD4	<input type="checkbox"/> Authorized <input checked="" type="checkbox"/> Proposed		30 S	5 W	27	NE NE	1	220 FEET SOUTH & 1280 FEET WEST FR. SW CORNER SECTION 23
	<input type="checkbox"/> Authorized <input type="checkbox"/> Proposed							
	<input type="checkbox"/> Authorized <input type="checkbox"/> Proposed							

Check all type(s) of temporary change(s) proposed below (change "CODES" are provided in parentheses):

- ☐ Place of Use (POU)
 ☐ Appropriation/Well (POA)
- ☐ Point of Diversion (POD)
 ☐ Additional Point of Appropriation (APOA)
- ☐ Additional Point of Diversion (APOD)

Check all type(s) of temporary change(s) due to drought proposed below (change "CODES" are provided in parentheses):

- ☒ Place of Use (POU)
 ☐ Point of Appropriation/Well (POA)
- ☐ Character of Use (USE)
 ☐ Additional Point of Appropriation (APOA)
- ☒ Point of Diversion (POD)
 ☐ Additional Point of Diversion (APOD)

Will all of the proposed changes affect the entire water right?

- ☐ Yes Complete only the Proposed ("to" lands) section of Table 2 on the next page. Use the "CODES" listed above to describe the proposed changes.
- ☒ No Complete all of Table 2 to describe the portion of the water right to be changed.

Please use and attach additional pages of Table 2 as needed.
See page 6 for instructions.

Do you have questions about how to fill-out the tables?
Contact the Department at 503-986-0900 and ask for Transfer Staff.

Table 2. Description of Temporary Changes to Water Right Certificate # 21172

List only the part of the right that will be changed. For the acreage in each $\frac{1}{4}$ $\frac{1}{4}$, list the change proposed. If more than one change, specify the acreage associated with each change. If more than one POD/POA, specify the acreage associated with each POD/POA.

AUTHORIZED (the "from" or "off" lands) The listing that appears on the Certificate BEFORE PROPOSED CHANGES List only that part or portion of the water right that will be changed.													Proposed Changes (see "CODES" from previous page)	PROPOSED (the "to" or "on" lands) The listing as it would appear AFTER PROPOSED CHANGES are made.												
Twp	Rng	Sec	$\frac{1}{4}$	$\frac{1}{4}$	Tax Lot	Gvt Lot or DLC	Acres	Type of USE listed on Certificate	POD(s) or POA(s) (name or number from Table 1)	Priority Date	Twp	Rng		Sec	$\frac{1}{4}$	$\frac{1}{4}$	Tax Lot	Gvt Lot or DLC	Acres	New Type of USE	POD(s)/ POA(s) to be used (from Table 1)	Priority Date				
EXAMPLE																										
2	S	9	E	15	NE	NW	100		15.0	Irrigation	POD #1 POD #2	1901	POU/POD	2	S	9	E	1	NW	NW	500	1	10.0		POD #5	1901
"	"	"	"	"	"	"	"	"	"	EXAMPLE	"	"	"	2	S	9	E	2	SW	NW	500		5.0		POD #6	1901
30	S	5	W	23	SW	NW	300	52	0.4	Irrigation	POD 5	1945	POU/POD	30	S	5	W	22	SW	SE	2500	51	3.5	Irrigation	POD 4	1945
30	S	5	W	23	NW	SW	300	52	4.4	Irrigation	POD 5	1945	POU/POD	30	S	5	W	22	SE	SW	2500	51	1.3	Irrigation	POD 4	1945
TOTAL ACRES								4.8																		
									TOTAL ACRES															4.8		

RECEIVED
AUG 05 2021
OWRD

Additional remarks: _____

AUG 05 2021

Water Right Certificate # 21172**For Place of Use Changes**

OWRD

Are there other water right certificates, water use permits or ground water registrations associated with the "from" or the "to" lands? ☒ Yes ☐ No

If YES, list the certificate, water use permit, or ground water registration numbers: 64646

Pursuant to ORS 540.525, any "layered" water use such as an irrigation right that is supplemental to a primary right proposed for temporary transfer can be included in the transfer or remain unused on the authorized place of use. If the primary water right does not revert soon enough to allow use of the supplemental right within five years, the supplemental right shall become subject to cancellation for nonuse under ORS 540.610.

If a change in point(s) of appropriation (well(s)) or additional point(s) of appropriation is necessary to convey the water to the new temporary place of use you must provide:

- ☐ Well log(s) for each authorized and proposed well(s) that are clearly labeled and associated with the corresponding well(s) in Table 1 above and on the accompanying application map. (Tip: You may search for well logs on the Department's web page at: http://apps.wrd.state.or.us/apps/gw/well_log/Default.aspx)

AND/OR

- ☐ Describe the construction of the authorized and proposed well(s) in Table 3 below for any well that does not have a well log. For a *proposed well(s) not yet constructed or built*, provide "a best estimate" for each requested information element in the table. The Department recommends you consult a licensed well driller, geologist, or certified water right examiner to assist with assembling the information necessary to complete Table 3.

Table 3. Construction of Point(s) of Appropriation

Any well(s) in this listing must be clearly tied to corresponding well(s) described in Table 1 and shown on the accompanying application map. Failure to provide the information will delay the processing of your transfer application until it is received. The information is necessary for the Department to assess whether the proposed well(s) will access the same source aquifer as the authorized point(s) of appropriation (POA). The Department is prohibited by law from approving POA changes that do not access the same source aquifer.

Proposed or Authorized POA Name or Number	Is well already built? (Yes or No)	If an existing well, OWRD Well ID Tag No. L-___	Total well depth	Casing Diameter	Casing Intervals (feet)	Seal depth(s) (intervals)	Perforated or screened intervals (in feet)	Static water level of completed well (in feet)	Source aquifer (sand, gravel, basalt, etc.)	Well - specific rate (cfs or gpm). If less than full rate of water right

Please use a separate Part 5 for each water right being changed. See instructions on page 6, to copy and paste additional Part 5s, or to add rows to tables within the form.

Water Right Certificate # 21347

RECEIVED

Description of Water Delivery System

AUG 05 2021

System capacity: 0.223 cubic feet per second (cfs) OR

 gallons per minute (gpm)

OWRD

Describe the current water delivery system or the system that was in place at some time within the last five years. Include information on the pumps, canals, pipelines, and sprinklers used to divert, convey, and apply the water at the authorized place of use. **A 30 Hp centrifugal pump, common to a number of water rights, draws water from South Umpqua and out 6" Aluminum pipe, transition to PVC under road crossing back to Aluminum, providing water to wheel line.**

Table 1. Location of Authorized and Proposed Point(s) of Diversion (POD) or Appropriation (POA)
(Note: If the POD/POA name is not specified on the certificate, assign it a name or number here.)

POD/POA Name or Number	Is this POD/POA Authorized on the Certificate or is it Proposed?	If POA, OWRD Well Log ID# (or Well ID Tag # L-___)	Twp	Rng	Sec	¼	¼	Tax Lot, DLC or Gov't Lot	Measured Distances (from a recognized survey corner)
POD6	<input checked="" type="checkbox"/> Authorized <input type="checkbox"/> Proposed		30 S	5 W	23	S W	S W	9	800 FEET NORTH & 3090 FEET EAST FR. SW CORNER SECTION 23
POD4	<input type="checkbox"/> Authorized <input checked="" type="checkbox"/> Proposed		30 S	5 W	27	NE	NE	1	220 FEET SOUTH & 1280 FEET WEST FR. SW CORNER SECTION 23
POD 7	<input type="checkbox"/> Authorized <input checked="" type="checkbox"/> Proposed		30 S	5 W	22	SE	S W	51	450 FEET NORTH & 1580 FEET EAST FR. SW CORNER SECTION 22
	<input type="checkbox"/> Authorized <input type="checkbox"/> Proposed								

Check all type(s) of temporary change(s) proposed below (change "CODES" are provided in parentheses):

- | | |
|---------------------------------------------------------------|-------------------------------------------------------------------|
| <input type="checkbox"/> Place of Use (POU) | <input type="checkbox"/> Appropriation/Well (POA) |
| <input type="checkbox"/> Point of Diversion (POD) | <input type="checkbox"/> Additional Point of Appropriation (APOA) |
| <input type="checkbox"/> Additional Point of Diversion (APOD) | |

Check all type(s) of temporary change(s) due to drought proposed below (change "CODES" are provided in parentheses):

- | | |
|--------------------------------------------------------------|-------------------------------------------------------------------|
| <input checked="" type="checkbox"/> Place of Use (POU) | <input type="checkbox"/> Point of Appropriation/Well (POA) |
| <input type="checkbox"/> Character of Use (USE) | <input type="checkbox"/> Additional Point of Appropriation (APOA) |
| <input checked="" type="checkbox"/> Point of Diversion (POD) | <input type="checkbox"/> Additional Point of Diversion (APOD) |

Will all of the proposed changes affect the entire water right?

☒ Yes

Complete only the Proposed ("to" lands) section of Table 2 on the next page. Use the "CODES" listed above to describe the proposed changes.

☐ No

Complete all of Table 2 to describe the portion of the water right to be changed.

RECEIVED

AUG 05 2021

OWRD

Please use and attach additional pages of Table 2 as needed.
See page 6 for instructions.

Do you have questions about how to fill-out the tables?
Contact the Department at 503-986-0900 and ask for Transfer Staff.

Table 2. Description of Temporary Changes to Water Right Certificate # 21347

List only the part of the right that will be changed. For the acreage in each ¼ ¼, list the change proposed. If more than one change, specify the acreage associated with each change. If more than one POD/POA, specify the acreage associated with each POD/POA.

AUTHORIZED (the "from" or "off" lands) The listing that appears on the Certificate BEFORE PROPOSED CHANGES List only that part or portion of the water right that will be changed.													Proposed Changes (see "CODES" from previous page)	PROPOSED (the "to" or "on" lands) The listing as it would appear AFTER PROPOSED CHANGES are made.									
Twp	Rng	Sec	¼ ¼	Tax Lot	Gvt Lot or DLC	Acres	Type of USE listed on Certificate	POD(s) or POA(s) (name or number from Table 1)	Priority Date	Twp	Rng	Sec		¼ ¼	Tax Lot	Gvt Lot or DLC	Acres	New Type of USE	POD(s)/ POA(s) to be used (from Table 1)	Priority Date			
EXAMPLE																							
2	S	9	E 15 NE NW	100		15.0	Irrigation	POD #1 POD #2	1901	POU/POD	2	S	9	E 1 NW NW	500	1	10.0		POD #5	1901			
"	"	"	" " " "	"	"	"	EXAMPLE	"	"	"	2	S	9	E 2 SW NW	500		5.0		POD #6	1901			
										POU/POD	30	S	5	W 22 SE SW	2500	51	1.2	Irrigation	POD 4	1954			
										POU/POD	30	S	5	W 22 SE SW	1500	48	16.7	Irrigation	POD 7	1954			
TOTAL ACRES								TOTAL ACRES							17.9								

Additional remarks: _____

AUG 05 2021

Water Right Certificate # 21347

For Place of Use Changes

OWRD

Are there other water right certificates, water use permits or ground water registrations associated with the "from" or the "to" lands? ☒ Yes ☐ No

If YES, list the certificate, water use permit, or ground water registration numbers: 64646,51758

Pursuant to ORS 540.525, any "layered" water use such as an irrigation right that is supplemental to a primary right proposed for temporary transfer can be included in the transfer or remain unused on the authorized place of use. If the primary water right does not revert soon enough to allow use of the supplemental right within five years, the supplemental right shall become subject to cancellation for nonuse under ORS 540.610.

If a change in point(s) of appropriation (well(s)) or additional point(s) of appropriation is necessary to convey the water to the new temporary place of use you must provide:

- ☐ Well log(s) for each authorized and proposed well(s) that are clearly labeled and associated with the corresponding well(s) in Table 1 above and on the accompanying application map. (Tip: You may search for well logs on the Department's web page at: http://apps.wrd.state.or.us/apps/gw/well_log/Default.aspx)

AND/OR

- ☐ Describe the construction of the authorized and proposed well(s) in Table 3 below for any well that does not have a well log. For a *proposed well(s) not yet constructed or built*, provide "a best estimate" for each requested information element in the table. The Department recommends you consult a licensed well driller, geologist, or certified water right examiner to assist with assembling the information necessary to complete Table 3.

Table 3. Construction of Point(s) of Appropriation

Any well(s) in this listing must be clearly tied to corresponding well(s) described in Table 1 and shown on the accompanying application map. Failure to provide the information will delay the processing of your transfer application until it is received. The information is necessary for the Department to assess whether the proposed well(s) will access the same source aquifer as the authorized point(s) of appropriation (POA). The Department is prohibited by law from approving POA changes that do not access the same source aquifer.

Proposed or Authorized POA Name or Number	Is well already built? (Yes or No)	If an existing well, OWRD Well ID Tag No. L-____	Total well depth	Casing Diameter	Casing Intervals (feet)	Seal depth(s) (intervals)	Perforated or screened intervals (in feet)	Static water level of completed well (in feet)	Source aquifer (sand, gravel, basalt, etc.)	Well-specific rate (cfs or gpm). If less than full rate of water right

Please use a separate Part 5 for each water right being changed. See instructions on page 6, to copy and paste additional Part 5s, or to add rows to tables within the form.

Water Right Certificate # 22928

RECEIVED

Description of Water Delivery System

AUG 05 2021

System capacity: 0.37 cubic feet per second (cfs) OR

_____ gallons per minute (gpm)

OWRD

Describe the current water delivery system or the system that was in place at some time within the last five years. Include information on the pumps, canals, pipelines, and sprinklers used to divert, convey, and apply the water at the authorized place of use. A 30 Hp centrifugal pump, common to a number of water rights, draws water from South Umpqua and out 6" Aluminum pipe, transition to PVC under road crossing back to Aluminum, providing water to wheel line.

Table 1. Location of Authorized and Proposed Point(s) of Diversion (POD) or Appropriation (POA)
(Note: If the POD/POA name is not specified on the certificate, assign it a name or number here.)

POD/POA Name or Number	Is this POD/POA Authorized on the Certificate or is it Proposed?	If POA, OWRD Well Log ID# (or Well ID Tag # L-_____)	Twp	Rng	Sec	¼	¼	Tax Lot, DLC or Gov't Lot	Measured Distances (from a recognized survey corner)
POD6	<input checked="" type="checkbox"/> Authorized <input type="checkbox"/> Proposed		30 S	5 W	23	S W	S W	9	150 FEET NORTH & 1000 FEET EAST FR. SW CORNER SECTION 23
POD7	<input type="checkbox"/> Authorized <input checked="" type="checkbox"/> Proposed		30 S	5 W	22	SE	S W	51	450 FEET NORTH & 1580 FEET EAST FR. SW CORNER SECTION 22
	<input type="checkbox"/> Authorized <input type="checkbox"/> Proposed								
	<input type="checkbox"/> Authorized <input type="checkbox"/> Proposed								

Check all type(s) of temporary change(s) proposed below (change "CODES" are provided in parentheses):

- | | |
|---------------------------------------------------------------|-------------------------------------------------------------------|
| <input type="checkbox"/> Place of Use (POU) | <input type="checkbox"/> Appropriation/Well (POA) |
| <input type="checkbox"/> Point of Diversion (POD) | <input type="checkbox"/> Additional Point of Appropriation (APOA) |
| <input type="checkbox"/> Additional Point of Diversion (APOD) | |

Check all type(s) of temporary change(s) due to drought proposed below (change "CODES" are provided in parentheses):

- | | |
|--------------------------------------------------------------|-------------------------------------------------------------------|
| <input checked="" type="checkbox"/> Place of Use (POU) | <input type="checkbox"/> Point of Appropriation/Well (POA) |
| <input type="checkbox"/> Character of Use (USE) | <input type="checkbox"/> Additional Point of Appropriation (APOA) |
| <input checked="" type="checkbox"/> Point of Diversion (POD) | <input type="checkbox"/> Additional Point of Diversion (APOD) |

Will all of the proposed changes affect the entire water right?

- ☐ Yes Complete only the Proposed ("to" lands) section of Table 2 on the next page. Use the "CODES" listed above to describe the proposed changes.
- ☒ No Complete all of Table 2 to describe the portion of the water right to be changed.

RECEIVED

AUG 05 2021

OWRD

Please use and attach additional pages of Table 2 as needed.
See page 6 for instructions.

Do you have questions about how to fill-out the tables?
Contact the Department at 503-986-0900 and ask for Transfer Staff.

Table 2. Description of Temporary Changes to Water Right Certificate # 22928

List only the part of the right that will be changed. For the acreage in each $\frac{1}{4}$ $\frac{1}{4}$, list the change proposed. If more than one change, specify the acreage associated with each change. If more than one POD/POA, specify the acreage associated with each POD/POA.

AUTHORIZED (the "from" or "off" lands) The listing that appears on the Certificate BEFORE PROPOSED CHANGES List only that part or portion of the water right that will be changed.													Proposed Changes (see "CODES" from previous page)	PROPOSED (the "to" or "on" lands) The listing as it would appear AFTER PROPOSED CHANGES are made.									
Twp	Rng	Sec	$\frac{1}{4}$ $\frac{1}{4}$	Tax Lot	Gvt Lot or DLC	Acres	Type of USE listed on Certificate	POD(s) or POA(s) (name or number from Table 1)	Priority Date	Twp	Rng	Sec		$\frac{1}{4}$ $\frac{1}{4}$	Tax Lot	Gvt Lot or DLC	Acres	New Type of USE	POD(s)/ POA(s) to be used (from Table 1)	Priority Date			
EXAMPLE																							
2	S	9	E 15 NE NW	100		15.0	Irrigation	POD #1 POD #2	1901	POU/POD	2	S	9	E 1 NW NW	500	1	10.0		POD #5	1901			
"	"	"	" " " "	"	"	"	EXAMPLE	"	"	"	2	S	9	E 2 SW NW	500		5.0		POD #6	1901			
30	S	5	W 23 SW SW	300	52	3.7	Irrigation	POD 6	1951	POU/POD	30	S	5	W 22 NE SW	1500	48	5.0	Irrigation	POD 7	1951			
30	S	5	W 23 SW SW	300	9	1.3	Irrigation	POD 6	1951	POU/POD	30	S	5	W 22 SW SW	1500	48	1.5	Irrigation	POD 7	1951			
30	S	5	W 23 SE SW	300	52	1.5	Irrigation	POD 6	1951	POU/POD	30	S	5	W 22 SE SW	1500	48	0.5	Irrigation	POD 7	1911			
30	S	5	W 23 SE SW	300	8	0.5	Irrigation	POD 6	1951														
TOTAL ACRES						7.0																	
							TOTAL ACRES 7.0																

RECEIVED
AUG 05 2021
OWRD

Additional remarks: _____

AUG 05 2021

Water Right Certificate # 22928**For Place of Use Changes****OWRD**

Are there other water right certificates, water use permits or ground water registrations associated with the "from" or the "to" lands? ☒ Yes ☐ No

If YES, list the certificate, water use permit, or ground water registration numbers: 51758

Pursuant to ORS 540.525, any "layered" water use such as an irrigation right that is supplemental to a primary right proposed for temporary transfer can be included in the transfer or remain unused on the authorized place of use. If the primary water right does not revert soon enough to allow use of the supplemental right within five years, the supplemental right shall become subject to cancellation for nonuse under ORS 540.610.

If a change in point(s) of appropriation (well(s)) or additional point(s) of appropriation is necessary to convey the water to the new temporary place of use you must provide:

- ☐ Well log(s) for each authorized and proposed well(s) that are clearly labeled and associated with the corresponding well(s) in Table 1 above and on the accompanying application map. (Tip: You may search for well logs on the Department's web page at: http://apps.wrd.state.or.us/apps/gw/well_log/Default.aspx)

AND/OR

- ☐ Describe the construction of the authorized and proposed well(s) in Table 3 below for any well that does not have a well log. For a *proposed well(s) not yet constructed or built*, provide "a best estimate" for each requested information element in the table. The Department recommends you consult a licensed well driller, geologist, or certified water right examiner to assist with assembling the information necessary to complete Table 3.

Table 3. Construction of Point(s) of Appropriation

Any well(s) in this listing must be clearly tied to corresponding well(s) described in Table 1 and shown on the accompanying application map. Failure to provide the information will delay the processing of your transfer application until it is received. The information is necessary for the Department to assess whether the proposed well(s) will access the same source aquifer as the authorized point(s) of appropriation (POA). The Department is prohibited by law from approving POA changes that do not access the same source aquifer.

Proposed or Authorized POA Name or Number	Is well already built? (Yes or No)	If an existing well, OWRD Well ID Tag No. L- ____	Total well depth	Casing Diameter	Casing Intervals (feet)	Seal depth(s) (intervals)	Perforated or screened intervals (in feet)	Static water level of completed well (in feet)	Source aquifer (sand, gravel, basalt, etc.)	Well - specific rate (cfs or gpm). If less than full rate of water right

RECEIVED

AUG 05 2021

OWRD

Klamath Basin/County Drought Transfer Applications

Table 4. Klamath Basin/County Well Information (DROUGHT TRANSFER APPLICATIONS ONLY)

Is there currently a flowmeter installed on each of the POAs listed in Table 1 of this application? ☐ Yes ☐ No*

**Please note that watermaster staff will visit the well to confirm flowmeter presence. Where possible, watermaster staff will take a static water level measurement. Alterations to the well head may be required in order to make the water level measurements.*

For each well, please provide a description of the flowmeter location, the serial number, the current flowmeter reading and the date the reading was taken in the table below.

OWNER'S WELL NAME OR NUMBER.	WELL TAG NUMBER (IF AVAILABLE)	WELL LOG ID (E.G., KLAM 1234)	FLOWMETER SERIAL NUMBER	FLOWMETER READING	FLOWMETER DATE	FLOWMETER LOCATION

Application for Water Right Transfer Evidence of Use Affidavit



Oregon Water Resources Department
725 Summer Street NE, Suite A
Salem, Oregon 97301-1266
(503) 986-0900
www.wrd.state.or.us

Please print legibly or type. Be as specific as possible. Attach additional pages if you need more spacing.
Supporting documentation must be attached.

State of Oregon)
County of DOUGLAS) ss

RECEIVED

AUG 05 2021

I, MATHEW BRIGGS, in my capacity as ADMINISTRATIVE MEMBER,
mailing address 4340 GAZLEY ROAD, MYRTLE CREEK, OR 97457

OWRD

telephone number (541)863-1808, being first duly sworn depose and say:

1. My knowledge of the exercise or status of the water right is based on (check one):

☒ Personal observation ☐ Professional expertise

2. I attest that:

☒ Water was used during the previous five years on the entire place of use for
Certificate # 81337; OR

☐ My knowledge is specific to the use of water at the following locations within the last five years:

Certificate #	Township	Range	Mer	Sec	¼ ¼	Gov't Lot or DLC	Acres (if applicable)

OR

- ☐ Confirming Certificate # _____ has been issued within the past five years; OR
- ☒ Part or all of the water right was leased instream at some time within the last five years. The instream lease number is: IL-1827 (Note: If the entire right proposed for transfer was not leased, additional evidence of use is needed for the portion not leased instream.); OR
- ☐ The water right is not subject to forfeiture and documentation that a presumption of forfeiture for non-use would be rebutted under ORS 540.610(2) is attached.
- ☐ Water has been used at the actual current point of diversion or appropriation for more than 10 years for Certificate # _____ (For Historic POD/POA Transfers)

(continues on reverse side)

3. The water right was used for: (e.g., crops, pasture, etc.): ALFALFA, HAY AND PASTURE

4. I understand that if I do not attach one or more of the documents shown in the table below to support the above statements, my application will be considered incomplete.

RECEIVED

Matthew L. Briggs
Signature of Affiant

8-2-2021

AUG 05 2021

Date

OWRD

Signed and sworn to (or affirmed) before me this 2 day of August, 2021.

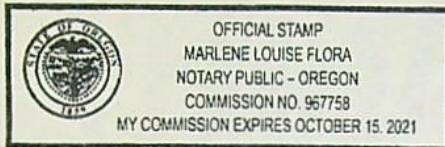

Marlene Louise Flora
Notary Public for Oregon

My Commission Expires: 10-15-2021

Supporting Documents	Examples
<input type="checkbox"/> Copy of a water right certificate that has been issued within the last five years. (not a remaining right certificate)	Copy of confirming water right certificate that shows issue date
<input checked="" type="checkbox"/> Copies of receipts from sales of irrigated crops or for expenditures related to use of water	<ul style="list-style-type: none">• Power usage records for pumps associated with irrigation use• Fertilizer or seed bills related to irrigated crops• Farmers Co-op sales receipt
<input type="checkbox"/> Records such as FSA crop reports, irrigation district records, NRCS farm management plan, or records of other water suppliers	<ul style="list-style-type: none">• District assessment records for water delivered• Crop reports submitted under a federal loan agreement• Beneficial use reports from district• IRS Farm Usage Deduction Report• Agricultural Stabilization Plan• CREP Report
<input type="checkbox"/> Aerial photos containing sufficient detail to establish location and date of photograph	Multiple photos can be submitted to resolve different areas of a water right. If the photograph does not print with a "date stamp" or without the source being identified, the date of the photograph and source should be added. Sources for aerial photos: OSU – www.oregonexplorer.info/imagery OWRD – www.wrd.state.or.us Google Earth – earth.google.com TerraServer – www.terra-server.com
<input checked="" type="checkbox"/> Approved Lease establishing beneficial use within the last 5 years	Copy of instream lease or lease number

BEFORE THE WATER RESOURCES DEPARTMENT
OF THE
STATE OF OREGON

In the Matter of Instream Lease Application) DETERMINATION and FINAL ORDER ON
IL-1827, Douglas County) PROPOSED INSTREAM LEASE

Authority

Oregon Revised Statute (ORS) 537.348 establishes the process in which a water right holder may submit a request to lease an existing water right for instream purposes. Oregon Administrative Rule (OAR) Chapter 690, Division 077 implements the statutes and provides the Department's procedures and criteria for evaluating instream lease applications.

Lessor

Briggs Management, LLC
Mathew Lee Briggs, Administrative Member
PO Box 805
Canyonville, OR 97417

Findings of Fact

1. On July 1, 2020, Briggs Management, LLC filed an application to lease the entirety of Certificates 3291, 21172, and 21347 and a portion of Certificates 22928 and 65232 for instream use. The Department assigned the application number IL-1827.
2. The first right to be leased is as follows:

Certificate: 3291 in the name of Ermel Briggs and Zylpha Weaver Briggs (perfected under Permit S-3588)
Use: Irrigation of 3.5 acres
Priority Date: November 2, 1917
Quantity: **Rate:** 0.044 Cubic Foot per Second (CFS)
Volume: 8.75 Acre-Feet (AF)
Limit: The amount of water to which such right is entitled and hereby confirmed, for the purposes aforesaid, is limited to an amount actually beneficially used for said purposes, and shall not exceed 0.044 cubic feet per second, or its equivalent in case of rotation.
Source: Small Creek, tributary to South Umpqua River
Authorized Point of Diversion (POD): Not described on certificate

This is a final order in other than contested case. This order is subject to judicial review under ORS 183.484. Any petition for judicial review must be filed within the 60-day time period specified by ORS 183.484(2). Pursuant to ORS 536.075 and OAR 137-004-0080 you may either petition for judicial review or petition the Director for reconsideration of this order. A petition for reconsideration may be granted or denied by the Director, and if no action is taken within 60 days following the date the petition was filed, the petition shall be deemed denied.

RECEIVED

AUG 05 2021

OWRD

Authorized Place of Use:

Twp	Rng	Mer	Sec	Q-Q	Acres
30 S	5 W	WM	23	SW NW	1.50
30 S	5 W	WM	23	NW SW	2.00
Total Acres					3.50

3. Certificate 3291 does not specify the rate and duty limit per acre. However, other certificates issued in the same area are limited to one-eightieth of one cubic foot per second per acre, and 2.5 acre feet per acre irrigated during the irrigation season.
4. Certificate 3291 does not provide a description of the location of the point of diversion. Based upon additional information provided by documents in the Department, for purposes of this instream lease, the point of diversion is described as follows:

Twp	Rng	Mer	Sec	Q-Q	Measured Distances
30 S	5 W	WM	23	SW NW	11 CHAINS EAST AND 24 CHAINS SOUTH OF THE NW CORNER OF SECTION 23

5. The second right to be leased is as follows:

Certificate: 21172 in the name of Ermel Briggs (perfected under Permit S-17513)

Use: Irrigation of 4.8 acres

Priority Date: September 7, 1945

Quantity: **Rate:** 0.06 Cubic Foot per Second (CFS)

Volume: 12.00 Acre-Feet (AF)

Limit: The amount of water used for irrigation, together with the amount secured under any other right existing for the same lands, shall be limited to one-eightieth of one cubic foot per second per acre, or its equivalent for each acre irrigated and shall be further limited to a diversion of not to exceed 2.5 acre feet per acre for each acre irrigated during the irrigation season of each year.

Source: Unnamed Creek, tributary to South Umpqua River

Authorized Point of Diversion (POD):

Twp	Rng	Mer	Sec	Q-Q	Measured Distances
30 S	5 W	WM	23	SW NW	AS PROJECTED WITHIN J. FULLERTON D.L.C. NO. 52

Authorized Place of Use:

Twp	Rng	Mer	Sec	Q-Q	DLC	Acres
30 S	5 W	WM	23	SW NW	52	0.40
30 S	5 W	WM	23	NW SW	52	4.40
Total Acres						4.80

6. The third right to be leased is as follows:

Certificate: 21347 in the name of Ermel Briggs (perfected under Permit S-22848)

Use: Irrigation of 17.9 acres

Priority Date: March 5, 1954

Quantity: **Rate:** 0.223 Cubic Foot per Second (CFS)

Volume: 44.75 Acre-Feet (AF)

Limit: The amount of water used for irrigation, together with the amount secured under any other right existing for the same lands, shall be limited to one-eightieth of one cubic foot per second per acre, or its equivalent for each acre irrigated and shall be further limited to a diversion at the stream of not to exceed 2.5 acre feet per acre for each acre irrigated during the irrigation season of each year.

Source: South Umpqua River, tributary to Umpqua River

Authorized Point of Diversion (POD):

Twp	Rng	Mer	Sec	Q-Q	GLot
30 S	5 W	WM	23	SW SW	9

Authorized Place of Use:

Twp	Rng	Mer	Sec	Q-Q	DLC	GLot	Acres
30 S	5 W	WM	22	SE SE	52		0.30
30 S	5 W	WM	23	SW SW	52		11.80
30 S	5 W	WM	23	SW SW		9	5.80
Total Acres							17.90

7. Certificate 21347 does not provide a description of the location of the point of diversion. Based upon additional information provided by documents in the Department, for purposes of this instream lease, the point of diversion is described as follows:

Twp	Rng	Mer	Sec	Q-Q	Measured Distances
30 S	5 W	WM	23	SW SW	NORTH 63' 30" EAST, 1145.1 FEET AND SOUTH 450'E, 160 FEET FROM THE SW CORNER OF SECTION 23, LOT 9

8. The portion of the fourth right to be leased is as follows:

Certificate: 22928 in the name of Webster E. Briggs (perfected under Permit S-20138)

Use: Irrigation of 7.0 acres

Priority Date: March 7, 1951

Quantity: Rate: 0.086 Cubic Foot per Second (CFS)

Volume: 17.50 Acre-Feet (AF)

Limit: The amount of water used for irrigation, together with the amount secured under any other right existing for the same lands, shall be limited to one-eightieth of one cubic foot per second per acre, or its equivalent for each acre irrigated and shall be further limited to a diversion of not to exceed 2.5 acre feet per acre for each acre irrigated during the irrigation season of each year.

Source: South Umpqua River, tributary to Umpqua River

Authorized Point of Diversion (POD):

Twp	Rng	Mer	Sec	Q-Q	GLot
30 S	5 W	WM	23	SW SW	9

Authorized Place of Use:

Twp	Rng	Mer	Sec	Q-Q	DLC	GLot	Acres
30 S	5 W	WM	23	SW SW	52		3.70
30 S	5 W	WM	23	SE SW	52		1.50

RECEIVED

AUG 05 2021

OWRD

RECEIVED

AUG 05 2021

OWRD

Twp	Rng	Mer	Sec	Q-Q	DLC	GLot	Acres
30 S	5 W	WM	23	SW SW		9	1.30
30 S	5 W	WM	23	SE SW		8	0.50
Total Acres							7.00

9. Certificate 22928 does not provide a description of the location of the point of diversion. Based upon additional information provided by documents in the Department, for purposes of this instream lease, the point of diversion is described as follows:

Twp	Rng	Mer	Sec	Q-Q	Measured Distances
30 S	5 W	WM	23	SW SW	BEGINNING AT THE SECTION CORNERS 22; 23; 27; 26, NORTH 510 FEET, EAST 1023 FEET SOUTH 45 DEGREES EAST 160 FEET, LOT 9

10. The portion of the fifth right to be leased is as follows:

Certificate: 65232 in the name of Webster Briggs (perfected under Permit S-49872)

Use: Irrigation of 55.80 acres

Priority Date: January 22, 1985

Quantity: **Rate:** 0.698 Cubic Foot per Second (CFS)

Volume: 139.50 Acre-Feet (AF)

Limit: The amount of water used for irrigation together with the amount secured under any other right existing for the same lands, is limited to a diversion of one-eightieth of one cubic foot per second (or its equivalent) and 2.5 acre-feet for each acre irrigated during the irrigation season of each year.

Source: South Umpqua River, tributary to Umpqua River

Authorized Point of Diversion (POD):

Twp	Rng	Mer	Sec	Q-Q	Measured Distances
30 S	5 W	WM	27	SE SE	220 FEET SOUTH AND 1280 FEET WEST FROM THE SW CORNER OF SECTION 23

Authorized Place of Use:

Twp	Rng	Mer	Sec	Q-Q	DLC	Acres
30 S	5 W	WM	22	NE SW	48	8.30
30 S	5 W	WM	22	SE SW	48	5.30
30 S	5 W	WM	22	SE SW	51	1.00
30 S	5 W	WM	22	NW SE	48	16.90
30 S	5 W	WM	22	SW SE	48	6.30
30 S	5 W	WM	22	SW SE	51	3.00
30 S	5 W	WM	22	NW SE	52	15.00
Total Acres						55.80

11. Certificates 3291, 21172, 21347, 22928, and 65232, do not specify the irrigation season; nor is an irrigation season specified by Basin Program or Decree. For the purposes of instream leasing, an irrigation season of March 1 through October 31, consistent with OAR 690-250, shall be used to establish when water may be protected instream.

12. The lease application includes the information required under OAR 690-077-0076(3). The Department provided notice of the lease application pursuant to OAR 690-077-0077(1). No comments were received.

RECEIVED

AUG 05 2021

13. The instream use is as follows:

Small Creek, tributary to South Umpqua River

Instream Point No. 1: At the POD (as described in Finding of Fact No. 4)

OWRD

Certificate	Priority Date	Instream Rate (CFS)	Instream Volume (AF)	Period Protected Instream
3291	11/2/1917	0.044	8.75	July 24 through October 31

Unnamed Stream, tributary to South Umpqua River

Instream Point No. 2: At the POD (as described in Finding of Fact No. 5)

Certificate	Priority Date	Instream Rate (CFS)	Instream Volume (AF)	Period Protected Instream
21172	9/7/1945	0.06	12.0	July 24 through October 31

South Umpqua River, tributary to Umpqua River

Instream Point No. 3: From the POD's (as described in Findings of Fact No's. 7, 9, and 10)

Certificate	Priority Date	Instream Rate (CFS)	Instream Volume (AF)	Period Protected Instream
21347	3/5/1954	0.223	44.75	July 23 through October 31
22928	3/7/1951	0.086	17.5	July 22 through October 31
65232	1/22/1985	0.698	139.5	July 24 through October 31

14. The amount and timing of the proposed instream flow is allowable within the limits and use of the original water rights.
15. The protection of flows at the authorized points of diversion is appropriate, considering:
- The instream water use begins at the recorded point of diversion;
 - The location of confluences with other streams downstream of the point of diversion.
 - There are no known areas of natural loss of streamflow to the river bed downstream from the point of diversion; and
 - Any return flows resulting from the exercise of the existing water right would re-enter the river downstream of the points of the instream water right.
16. The total monthly quantities of water to be protected under the existing and proposed instream rights at the points will provide for a beneficial purpose.
17. The total monthly quantities of water to be protected instream under existing and proposed instream rights at the points do not exceed the estimated average natural flow.

18. If approved, this instream lease is not reasonably expected to significantly affect land use as prescribed by ORS 197.180, OAR Chapter 660, Divisions 30 and 31, and OAR Chapter 690, Division 5.

19. Based upon review of the application, information provided by the Department's Watermaster, and other available information, the Department finds that the lease will not result in injury or enlargement. The order approving this instream lease may be modified or revoked under OAR 690-077-0077 if the Department later finds that the lease is causing injury to any existing water right or enlargement of the original right.

RECEIVED

AUG 05 2021

20. If a right which has been leased is later proposed to be leased again, transferred and/or reviewed under an allocation of conserved water, a new injury review shall be required. For example, instream transfers will be subject to a full and complete review to determine consistency with the requirements of OAR Chapter 690, Division 380 and Division 077. Approval of this lease does not establish a precedent for approval of any future transactions.

OWRD

21. The Lessor has requested that the lease terminate on October 31, 2020. The lease may commence on the date this final order is signed.

Conclusions of Law

The Department concludes that the lease will not result in injury or enlargement, OAR 690-077-0077. The lease conforms to the applicable provisions of OAR 690-077-0015.

Now, therefore it is ORDERED:

1. The Lease as described herein is APPROVED.
2. During the term of the lease, the former place of use will no longer receive water as part of these rights, any supplemental rights, or any other layered irrigation water rights, including ground water registrations and permits.
3. The term of the lease will commence upon approval of the instream lease and terminate on October 31, 2020.

Dated at Salem, Oregon this day OCT 05 2020

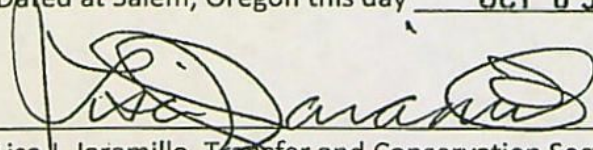
Lisa J. Jaramillo, Transfer and Conservation Section Manager, for
Thomas M. Byler, Director, Oregon Water Resources Department

This document was prepared by Sarah Henderson. If you have any questions, please call 503-986-0884.

Mailing date: OCT 06 2020

Land Use Information Form



Oregon Water Resources Department
725 Summer Street NE, Suite A
Salem, Oregon 97301-1266
(503) 986-0900
www.wrd.state.or.us

RECEIVED

AUG 05 2021

OWRD

NOTE TO APPLICANTS

In order for your application to be processed by the Water Resources Department (WRD), this Land Use Information Form must be completed by a local government planning official in the jurisdiction(s) where your water right will be used and developed. The planning official may choose to complete the form while you wait, or return the receipt stub to you. Applications received by WRD without the Land Use Form or the receipt stub will be returned to you. Please be aware that your application will not be approved without land use approval.

This form is NOT required if:

- 1) Water is to be diverted, conveyed, and/or used only on federal lands; **OR**
- 2) The application is for a water right transfer, allocation of conserved water, exchange, permit amendment, or ground water registration modification, and all of the following apply:
 - a) The existing and proposed water use is located entirely within lands zoned for exclusive farm-use or within an irrigation district;
 - b) The application involves a change in place of use only;
 - c) The change does not involve the placement or modification of structures, including but not limited to water diversion, impoundment, distribution facilities, water wells and well houses; and
 - d) The application involves irrigation water uses only.

NOTE TO LOCAL GOVERNMENTS

The person presenting the attached Land Use Information Form is applying for or modifying a water right. The Water Resources Department (WRD) requires its applicants to obtain land-use information to be sure the water rights do not result in land uses that are incompatible with your comprehensive plan. Please complete the form or detach the receipt stub and return it to the applicant for inclusion in their water right application. You will receive notice once the applicant formally submits his or her request to the WRD. The notice will give more information about WRD's water rights process and provide additional comment opportunities. You will have 30 days from the date of the notice to complete the land-use form and return it to the WRD. If no land-use information is received from you within that 30-day period, the WRD may presume the land use associated with the proposed water right is compatible with your comprehensive plan. Your attention to this request for information is greatly appreciated by the Water Resources Department. If you have any questions concerning this form, please contact the WRD's Customer Service Group at 503-986-0801.

Land Use Information Form



Oregon Water Resources Department
725 Summer Street NE, Suite A
Salem, Oregon 97301-1266
(503) 986-0900
www.wrd.state.or.us

RECEIVED

AUG 05 2021

OWRD

Applicant(s): Briggs Management, LLC

Mailing Address: PO Box 805

City: Canyonville

State: OR

Zip Code: 97417

Daytime Phone: 541-863-1808

A. Land and Location

Please include the following information for all tax lots where water will be diverted (taken from its source), conveyed (transported), and/or used or developed. Applicants for municipal use, or irrigation uses within irrigation districts may substitute existing and proposed service-area boundaries for the tax-lot information requested below.

Township	Range	Section	¼ ¼	Tax Lot #	Plan Designation (e.g., Rural Residential/RR-5)	Water to be:			Proposed Land Use:
<u>30S</u>	<u>5W</u>	<u>23</u>	<u>NESW</u>	<u>300</u>	_____	<input checked="" type="checkbox"/> Diverted	<input checked="" type="checkbox"/> Conveyed	<input checked="" type="checkbox"/> Used	_____
<u>30S</u>	<u>5W</u>	<u>27</u>	<u>NENE</u>	<u>800</u>	_____	<input checked="" type="checkbox"/> Diverted	<input checked="" type="checkbox"/> Conveyed	<input type="checkbox"/> Used	_____
<u>30S</u>	<u>5W</u>	<u>22</u>	<u>SESE</u>	<u>801</u>	_____	<input type="checkbox"/> Diverted	<input checked="" type="checkbox"/> Conveyed	<input checked="" type="checkbox"/> Used	_____
<u>30S</u>	<u>5W</u>	<u>22</u>	<u>SWSE</u>	<u>2500</u>	_____	<input type="checkbox"/> Diverted	<input checked="" type="checkbox"/> Conveyed	<input checked="" type="checkbox"/> Used	_____

List all counties and cities where water is proposed to be diverted, conveyed, and/or used or developed:

30S 5W 22 NWSW 1500 CONVEYED USED
Douglas

B. Description of Proposed Use

Type of application to be filed with the Water Resources Department:

- ☐ Permit to Use or Store Water ☒ Water Right Transfer ☐ Permit Amendment or Ground Water Registration Modification
☐ Limited Water Use License ☐ Allocation of Conserved Water ☐ Exchange of Water

Source of water: ☐ Reservoir/Pond ☐ Ground Water ☒ Surface Water (name) South Umpqua River

Estimated quantity of water needed: 0.60 ☒ cubic feet per second ☐ gallons per minute ☐ acre-feet

Intended use of water: ☒ Irrigation ☐ Commercial ☐ Industrial ☐ Domestic for _____ household(s)
☐ Municipal ☐ Quasi-Municipal ☐ Instream ☐ Other _____

Briefly describe:

Requesting a Temporary Drought Transfer from senior water rights to irrigate active junior regulated water rights.

Note to applicant: If the Land Use Information Form cannot be completed while you wait, please have a local government representative sign the receipt at the bottom of the next page and include it with the application filed with the Water Resources Department.

See bottom of Page 3. →

For Local Government Use Only

RECEIVED

AUG 05 2021

OWRD

The following section must be completed by a planning official from each county and city listed unless the project will be located entirely within the city limits. In that case, only the city planning agency must complete this form. This deals only with the local land-use plan. Do not include approval for activities such as building or grading permits.

Please check the appropriate box below and provide the requested information

- ☒ Land uses to be served by the proposed water uses (including proposed construction) are allowed outright or are not regulated by your comprehensive plan. Cite applicable ordinance section(s): LUDO 3.3.050.1, 3.4.050.1, 3.5.050.1
- ☐ Land uses to be served by the proposed water uses (including proposed construction) involve discretionary land-use approvals as listed in the table below. (Please attach documentation of applicable land-use approvals which have already been obtained. Record of Action/land-use decision and accompanying findings are sufficient.) **If approvals have been obtained but all appeal periods have not ended, check "Being pursued."**

Type of Land-Use Approval Needed (e.g., plan amendments, rezones, conditional-use permits, etc.)	Cite Most Significant, Applicable Plan Policies & Ordinance Section References	Land-Use Approval:	
		<input type="checkbox"/> Obtained <input type="checkbox"/> Denied	<input type="checkbox"/> Being Pursued <input type="checkbox"/> Not Being Pursued
		<input type="checkbox"/> Obtained <input type="checkbox"/> Denied	<input type="checkbox"/> Being Pursued <input type="checkbox"/> Not Being Pursued
		<input type="checkbox"/> Obtained <input type="checkbox"/> Denied	<input type="checkbox"/> Being Pursued <input type="checkbox"/> Not Being Pursued
		<input type="checkbox"/> Obtained <input type="checkbox"/> Denied	<input type="checkbox"/> Being Pursued <input type="checkbox"/> Not Being Pursued
		<input type="checkbox"/> Obtained <input type="checkbox"/> Denied	<input type="checkbox"/> Being Pursued <input type="checkbox"/> Not Being Pursued

Local governments are invited to express special land-use concerns or make recommendations to the Water Resources Department regarding this proposed use of water below, or on a separate sheet.

R31810, R31850, R31690, R31730, R31330
(FF) Farm Forest, (FG) Farm Grazing, (FC) Farm Cropland

DOUGLAS COUNTY PLANNING DEPARTMENT
ROOM 106, JUSTICE BUILDING
DOUGLAS COUNTY COURTHOUSE
ROSEBURG, OR 97470

Name: Sean Vermilya Title: Planning Technician
 Signature: Sean Vermilya Phone: 541-440-4289 Date: 8/3/2021
 Government Entity: Douglas County Planning

Note to local government representative: Please complete this form or sign the receipt below and return it to the applicant. If you sign the receipt, you will have 30 days from the Water Resources Department's notice date to return the completed Land Use Information Form or WRD may presume the land use associated with the proposed use of water is compatible with local comprehensive plans.

Receipt for Request for Land Use Information

Applicant name: _____
 City or County: _____ Staff contact: _____
 Signature: _____ Phone: _____ Date: _____

BILLING DATE: **Sep 15, 2020** ACCOUNT NUMBER: **39245477-001 8** DUE DATE: **Oct 1, 2020** AMOUNT DUE: **\$1,890.58**

ITEM 6 - ELECTRIC SERVICE

4825 Gazley Rd 25hp Pump Canyonville OR
Hpr 25 Hp Schedule 41
Service ID: 510121147-001

METER NUMBER	SERVICE PERIOD From To	ELAPSED DAYS	METER READINGS Previous Current	METER MULTIPLIER	AMOUNT USED THIS MONTH
81156809	Aug 6, 2020 Sep 4, 2020	29	24877 30434	1.0	5,557 kwh
81156809	Demand Sep 4, 2020		17.728	1.0	18 kw
81156809	Reactive Sep 4, 2020		8.965	1.0	9 kvar

Next scheduled read date: 10-06. Date may vary due to scheduling or weather.

NEW CHARGES - 09/20	UNITS	COST PER UNIT	CHARGE
Delivery Charge Secondary	5,557 kwh	0.0363600	202.05
Reactive Power-Charge Sec (Season End Est Charge Sec Is \$270.00)	2 kvar	-0.6500000	1.30
Supply Energy Sec Summer	5,557 kwh	0.0598700	332.70
Federal Tax Act Adjustment	5,557 kwh	-0.0045600	-25.34
Oregon Corp Activities Tax Adj		0.0041000	2.09
Public Purpose		0.0300000	15.38
Energy Conservation Charge	5,557 kwh	0.0033200	18.45
Low Income Assistance	5,557 kwh	0.0006900	3.83
B P A Columbia River Benefits	5,557 kwh	-0.0069100	-38.40
Total New Charges			512.06

ITEM 7 - ELECTRIC SERVICE

5209 Gazley Rd Myrtle Creek OR
-hp Rating: 0015.0 Schedule 41
Service ID: 510720547-001

METER NUMBER	SERVICE PERIOD From To	ELAPSED DAYS	METER READINGS Previous Current	METER MULTIPLIER	AMOUNT USED THIS MONTH
81156862	Aug 6, 2020 Sep 4, 2020	29	9820 9820	1.0	0 kwh
81156862	Demand Sep 4, 2020		0	1.0	0 kw
81156862	Reactive Sep 4, 2020		0	1.0	0 kvar

Next scheduled read date: 10-06. Date may vary due to scheduling or weather.

NEW CHARGES - 09/20	UNITS	COST PER UNIT	CHARGE
Total New Charges			0.00

ITEM 8 - ELECTRIC SERVICE

5667 Gazley Rd 7.5HP PUMP Myrtle Creek OR
Horse Power Rating : 0007.5 Schedule 41
Service ID: 510920347-001

METER NUMBER	SERVICE PERIOD From To	ELAPSED DAYS	METER READINGS Previous Current	METER MULTIPLIER	AMOUNT USED THIS MONTH
77293665	Aug 6, 2020 Sep 4, 2020	29	3468 6385	1.0	2,917 kwh
77293665	Demand Sep 4, 2020		6.507	1.0	7 kw
77293665	Reactive Sep 4, 2020		0	1.0	0 kvar

Next scheduled read date: 10-06. Date may vary due to scheduling or weather.

NEW CHARGES - 09/20	UNITS	COST PER UNIT	CHARGE
Delivery Charge Secondary (Season End Est Charge Sec Is \$105.00)	2,917 kwh	0.0363600	106.06
Supply Energy Sec Summer	2,917 kwh	0.0598700	174.64
Federal Tax Act Adjustment	2,917 kwh	-0.0045600	-13.30
Oregon Corp Activities Tax Adj		0.0041000	1.10
Public Purpose		0.0300000	8.06
Energy Conservation Charge	2,917 kwh	0.0033200	9.68
Low Income Assistance	2,917 kwh	0.0006900	2.01
B P A Columbia River Benefits	2,917 kwh	-0.0069100	-20.16
Total New Charges			268.09

Historical Data - ITEM 6

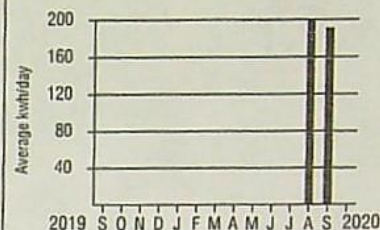

Your Average Daily kwh Usage by Month

PERIOD ENDING	SEP 2020	SEP 2019
Avg. Daily Temp.	73	72
Total kwh	5557	0
Avg. kwh per Day	192	0
Cost per Day	\$17.66	\$0.00

RECEIVED

AUG 05 2021

OWRD

Historical Data - ITEM 8

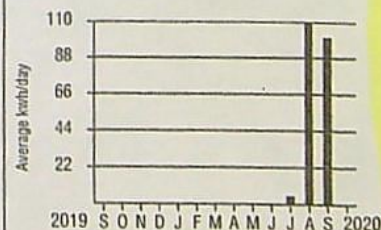

Your Average Daily kwh Usage by Month

PERIOD ENDING	SEP 2020	SEP 2019
Avg. Daily Temp.	73	72
Total kwh	2917	0
Avg. kwh per Day	101	0
Cost per Day	\$9.24	\$0.00

TEMPORARY DROUGHT TRANSFER APPLICATION MAP

FOR: BRIGGS MANAGEMENT, LLC
BY: NATHAN REED, PE, CWRE
T30S, R5W, W.M. SECTION 23 & 24
CERTIFICATE NO. 81337

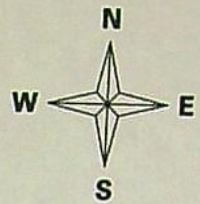

SCALE: 1" = 1320'

RECEIVED

AUG 05 2021

OWRD

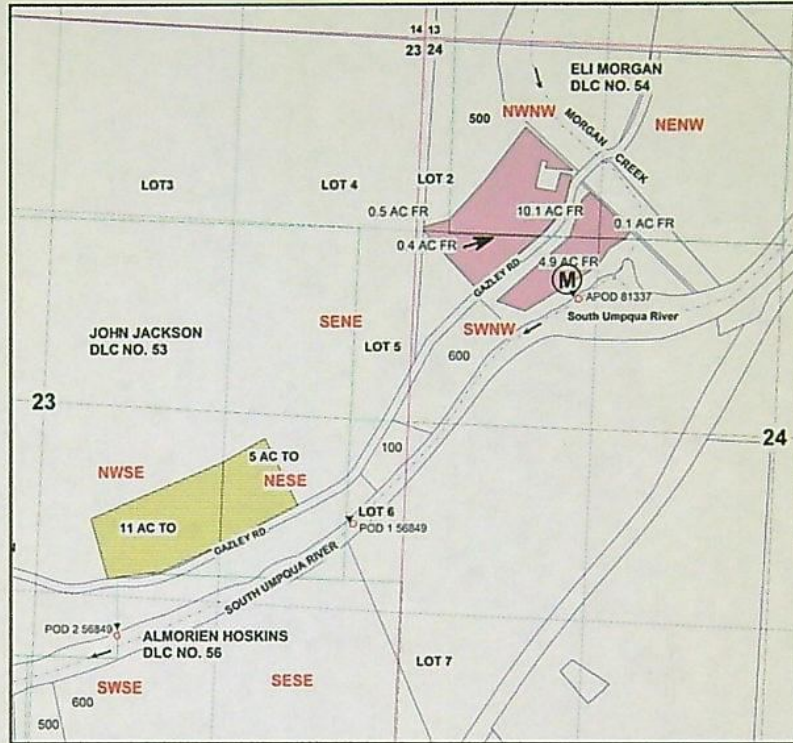

81337 APOD IS LOCATED 1770 FEET SOUTH AND 1020 FEET EAST
FROM THE NW CORNER OF SECTION 24 WITHIN G.LOT 3.
56849 POD 1 IS LOCATED 3130 FEET SOUTH AND 280 FEET WEST
FROM THE NE CORNER OF SECTION 23 WITHIN G.LOT 6.
56849 POD 2 IS LOCATED 4120 FEET SOUTH AND 1960 FEET WEST
FROM THE NE CORNER OF SECTION 23 WITHIN DLC 56.

Legend

-----	Stream	→	Flow arrow	-----	Sixteenth
○	POD	-----	Gov Lot	□	Parcels
▼	PUMP	□	DLC	▨	Cert 81337, Priority 1-21-1911 From
Ⓜ	Meter	□	Section	▨	Cert 81337 TO
-----	Pipeline	-----	Quarter		

MAP PREPARED FOR:
BRIGGS MANAGEMENT, LLC
PO BOX 805
CANYONVILLE, OR 97417

THE PURPOSE OF THIS MAP IS TO IDENTIFY THE LOCATION OF THE
WATER RIGHT. IT IS NOT INTENDED TO PROVIDE INFORMATION RELATIVE
TO THE LOCATION OF PROPERTY OWNERSHIP BOUNDARY LINES.

MAP PREPARED BY:
NATHAN REED, PE, CWRE
157 WEST BODIE STREET
ROSEBURG, OR 97471

TEMPORARY DROUGHT TRANSFER APPLICATION MAP

FOR: BRIGGS MANAGEMENT, LLC
BY: NATHAN REED, PE, CWRE
T30S, R5W, W.M. SECTION 23, DLC 52
CERTIFICATE NO. 3291



RECEIVED

AUG 05 2021

OWRD

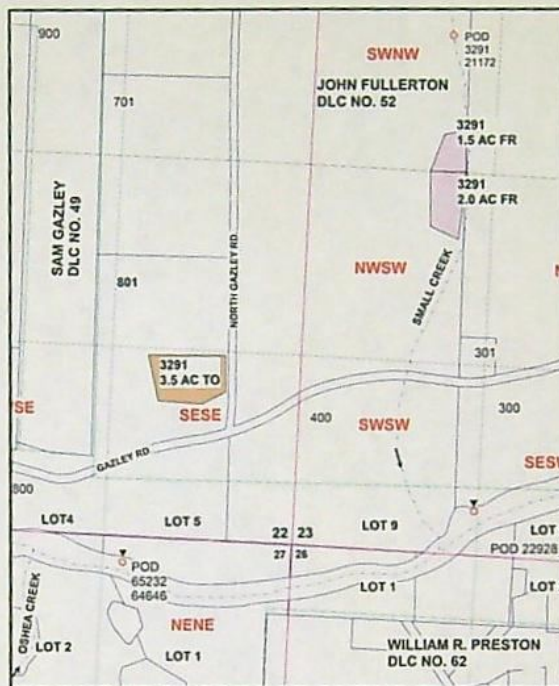

3291 POD IS LOCATED 1914 FEET SOUTH AND 726 FEET EAST
FROM THE NW CORNER OF SECTION 23 WITHIN DLC 52.
65232 POD 1 IS LOCATED 220 FEET SOUTH AND 1280 FEET WEST
FROM THE SW CORNER OF SECTION 23 WITHIN G.LOT 1.

Legend

-----	Stream	-----	Gov Lot	-----	Sixteenth
→	Flow arrow	[]	DLC	[]	Parcels
○	POD	[]	Section	[]	Cert 3291, Priority 11-2-1917, FROM
▼	PUMP	-----	Quarter	[]	Cert 3291TO
-----	Pipeline				

MAP PREPARED FOR:
BRIGGS MANAGEMENT, LLC
PO BOX 805
CANYONVILLE, OR 97417

THE PURPOSE OF THIS MAP IS TO IDENTIFY THE LOCATION OF THE
WATER RIGHT. IT IS NOT INTENDED TO PROVIDE INFORMATION RELATIVE
TO THE LOCATION OF PROPERTY OWNERSHIP BOUNDARY LINES.

MAP PREPARED BY:
NATHAN REED, PE, CWRE
157 WEST BODIE STREET
ROSEBURG, OR 97471

FOR: BRIGGS MANAGEMENT, LLC
BY: NATHAN REED, PE, CWRE



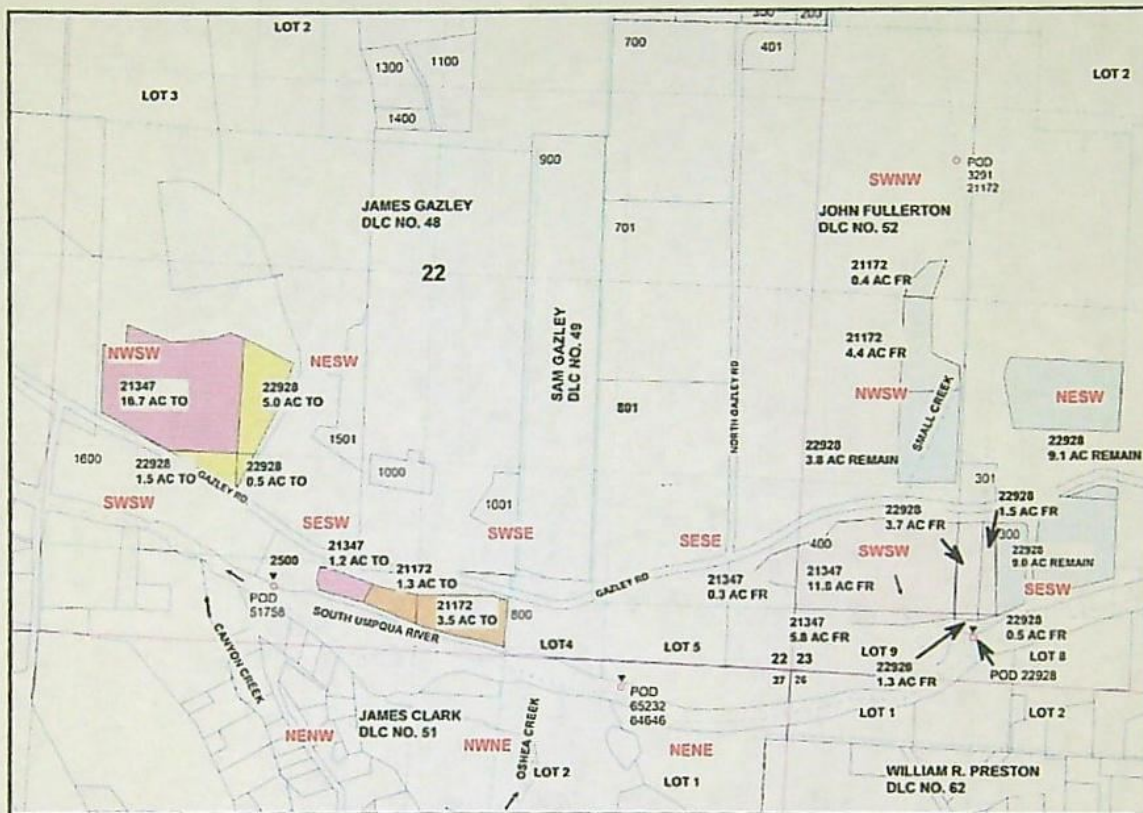













SCALE: 1" = 1320'



AUG 05 2021

OWRD

21172 POD IS LOCATED 1914 FEET SOUTH AND 726 FEET EAST FROM THE NW CORNER OF SECTION 23 WITHIN DLC 52.
21347 POD IS LOCATED 800 FEET NORTH AND 3090 FEET EAST FROM THE SW CORNER OF SECTION 23 WITHIN DLC 56.
22928 POD IS LOCATED 150 FEET NORTH AND 1000 FEET EAST FROM THE SW CORNER OF SECTION 23 WITHIN G LOT 9.
65232/64646 POD LOCATED 220 FEET SOUTH AND 1280 FEET WEST FROM THE SW CORNER OF SECTION 23 WITHIN G LOT 1 (SECT. 27).
51758 POD IS LOCATED 450 FEET NORTH AND 1580 FEET EAST FROM SW CORNER OF SECTION 22 WITHIN DLC 51

	Stream		DLC		Cert 21172, Priority 9-7-1954, FROM
	Flow arrow		Section		Cert 21172 TO
	POD		Quarter		Cert 21347, Priority 3-5-1954, FROM
	PUMP		Sixteenth		Cert 21347 TO
	Pipeline		Parcels		Cert 22928, Priority 3-7-1951, FROM
	Gov Lot				Cert 22928 TO

MAP PREPARED FOR:
BRIGGS MANAGEMENT, LLC
PO BOX 805
CANYONVILLE, OR 97417

MAP PREPARED BY:
NATHAN REED, PE, CWRE
157 WEST BODIE STREET
ROSEBURG, OR 97471

THE PURPOSE OF THIS MAP IS TO IDENTIFY THE LOCATION OF THE WATER RIGHT. IT IS NOT INTENDED TO PROVIDE INFORMATION RELATIVE TO THE LOCATION OF PROPERTY OWNERSHIP BOUNDARY LINES.

Watermaster Review Form: Water Right Transfer



Oregon Water Resources Department
725 Summer St NE, Suite A
Salem, Oregon 97301-1266
(503) 986-0900
www.oregon.gov/OWRD

Transfer Application: T-13787

Review Due Date:

Applicant Name: Briggs

Proposed Changes: ☒ POU ☒ POD ☐ POA ☐ USE ☐ OTHER

Reviewer(s): Susan Douthit

Date of Review: 08/24/2021

1. Do you have evidence that the right has not been used in the last 5 years and that the presumption of forfeiture would not likely be rebuttable? ☐ Yes ☒ No If "Yes", attach evidence (e.g. dated aerial photo showing pavement or building on the land for >5 yrs.)
2. Is there a history of regulation on the source that serves this (or these) right(s) that has involved the transferred right(s) and downstream water rights? ☒ Yes ☐ No Generally characterize the frequency of any regulation or explain why regulation has not occurred:
Regulation of the S Umpqua above the confluence w/Cow Creek happens annually.
3. Have headgate notices been issued for the source that serves the transferred right(s)?
☐ Yes ☒ No ☐ Records not available.
4. In your estimation, after the proposed change, would distribution of water for the right(s) result in regulation of other water rights that would not have occurred if use under the original right(s) was/were maximized? ☐ Yes ☒ No If "Yes", explain:
5. In your estimation, if the proposed change is approved, are there upstream water rights that would be affected? ☐ Yes ☒ No If "Yes", describe how the rights would be affected and list the rights most affected:

6. Check here ☐ if it appears that downstream water rights benefit from return flows resulting from the current use of the transferred right(s)? If you check the box, generally characterize the locations where the return flows likely occur and list the water rights that benefit most:

☒ N/A

7. For POD changes and instream transfers, check here if there are channel losses between the old and new PODs or within the proposed instream reach? If you check the box, describe and, if possible, estimate the losses:

☒ N/A

8. For instream transfers that propose protection of a reach beyond the mouth of the source stream:

☒ N/A Would the quantity be measureable into the receiving stream consistent with OAR 690-077-0015(8)? ☐ Yes ☐ No

9. For POU changes: ☐ N/A Is it likely the original place of use would continue to receive water from the same source? ☐ Yes ☒ No If "Yes", explain:

10. For POU or USE changes: ☐ N/A In your best judgment, would use of the existing right at "full face value," result in the diversion of more water than can be used beneficially and without waste?

☐ Yes ☒ No If "Yes", explain:

11. For POU changes that involve micro-irrigation: ☒ N/A

- a. Has the applicant made changes (absent a transfer) to convert to micro-irrigation within the current place of use boundary of the water right proposed for transfer, and previously demonstrated to the Department through monitoring and site inspections by the Watermaster that the proposed transfer will not result in injury or enlargement?

☐ Yes ☐ No If "Yes", explain:

- b. Has a temporary transfer of this nature been previously filed and approved on the same lands (or portions thereof) as those lands involved in this transfer?

☐ Yes ☐ No If "Yes", answer the following:

- i. Were there any problems with more acres being irrigated (or wetted) than were authorized under the temporary transfer? ☐ Yes ☐ No If "Yes", explain:

- ii. Did the designated areas that were to remain dry (or not wetted) under the temporary transfer actually remain dry? ☐ Yes ☐ No If "No", explain:

- iii. Did the applicant comply with and meet all of the conditions of the temporary transfer? ☐ Yes ☐ No If "No", explain:

- iv. Do you have any other observations regarding the temporary transfer?

☐ Yes ☐ No If "Yes", describe:

- v. Did the applicant demonstrate to the Department through monitoring and site inspections by the Watermaster that neither injury nor enlargement occurred as a result of the temporary transfer? ☐ Yes ☐ No If "No", explain:

- c. To the best of your knowledge, if this transfer is approved, does it appear that:

- i. "Injury" will occur to other water rights that share the same source?

☐ Yes ☐ No If "Yes", explain:

- ii. "Enlargement" of the water right being transferred will occur?

☐ Yes ☐ No If "Yes", explain:

12. Are there other issues not identified through the above questions that should be considered in determining whether the change "can be effected without injury to other rights"?

☐ Yes ☒ No If "Yes", explain:

13. What alternatives may be available for addressing any issues identified above:

14. Do conditions need to be included in the transfer order to avoid enlargement of the right or injury to other rights? ☐ No ☒ Yes, as checked and provided below:

☐ For POU changes that involve micro-irrigation, provide the monitoring and reporting conditions necessary to prevent injury/enlargement:

☐ A Headgate should be required prior to diverting water.

☒ Measurement Devices for POD or POA: (if this condition is selected, also fill in the top sections of Page 4)

a. Before water use may begin under this order, the water user shall install a totalizing flow meter, or, with prior approval of the Director, another suitable measuring device, ☒ at each point of diversion/appropriation (new and existing) OR at each new point of diversion/appropriation ☐ with the exception that water rights issued to the Bureau of Reclamation or an irrigation district (or similar entity) are not subject to this condition.*

b. The water user shall maintain the meters or measuring devices in good working order.

c. The water user shall allow the Watermaster access to the meters or measuring devices; provided however, where the meters or measuring devices are located within a private structure, the Watermaster shall request access upon reasonable notice.

☐ Reservoir water use measurement: (if this condition is selected, also fill in the top sections of Page 4)

a. Before water use may begin under this order, the water user shall install staff gages, or, with prior approval of the Director, other suitable measuring devices, that measure the entire range and stage between empty and full in each reservoir. Staff gages shall be United States Geological Survey style.*

b. Before water use may begin under this order, if the reservoir is located in channel, weirs or other suitable measuring devices must be installed upstream and downstream of the reservoir, and, an adjustable outlet valve must be installed. The water user shall maintain such devices in good working order. A written waiver may be obtained, if in the judgment of the Director, the installation of weirs or other suitable measuring devices, or the adjustable outlet valve, will provide no public benefit.

* The following alternative device(s) should be substituted for the bold, underlined device in the above selected condition:

☐ Weir
☐ Parshall Flume
☐ Other: _____

☐ Submerged Orifice
☐ Flow Restrictor

Oregon Water Resources Department

Measurement Condition Information for the Applicant

(To be sent with the Draft Preliminary Determination or Final Order)

Transfer #: T- 13787



In order to avoid enlargement of the right or injury to other rights, a totalizing flow meter will be required to be installed prior to diversion of water, as a condition of this transfer:



at each point of diversion/appropriation (new and existing) **OR**



at each new point of diversion/appropriation.

For additional information, or to obtain approval of a different type of measurement device, the applicant should contact the area Watermaster:

Watermaster name: Susan Douthit

District: 15

Address: 1036 SE Douglas Ave.

City/State/Zip: Roseburg, OR 97470

Phone: 541-440-4255

Email: susan.m.douthit@oregon.gov

Note: If a device other than the one specified in the Preliminary Determination or Final Order is approved by the Watermaster, fill out and mail the form below to the Salem office.

Approval of an Alternate Measurement Device

T-

(to be filled out after consultation with the applicant, or after a site visit)

On behalf of the Director, I authorize use of the following suitable alternate measurement device:

Watermaster signature

District

Date

If this form is used for approval of an alternative measurement device, it must be mailed to:

Oregon Water Resources Department
725 Summer Street NE, Suite A
Salem, OR 97301-1266

Regular Temporary Water Right Transfer Application Checklist

Checked by

Jan

Date

8/12/21

A temporary transfer must be for a change in place of use. A temporary change in POD/POA or APOD/APOA cannot be accepted as a stand-alone change.

3291
21172
21347
22928
81337

A change in POD/POA can accompany the temporary change in place of use, only if the proposed temporary POD/POA is supplying water to the proposed temporary place of use.

(If OK, check box to left; if not, fill in the blank)

- ☒ 1. Page 1 of application: Are all attachments that have been checked actually included?
If not, what is missing? _____
- ☒ 2. Are fees included and correct?
If not, the correct fee would be: _____, so the amount missing is: _____
- ☒ 3. Part 4 of application: Have all the applicants listed at the top of the page signed at the bottom?
If not, whose signature is missing? _____
- ☒ 4. Are all listed certificates shown by WRIS as non-cancelled?
If not, which are cancelled? _____
For each cancelled certificate, if there has been a remaining right certificate issued that covers the lands in the left side of Table 2, list its number _____ and check the #4 box at left on this checklist.
- ☒ 5. If any certificate is in the name of a "district", is a Supplemental Form D from that district enclosed?
☒ N/A ☐ Form D needed from _____ (district)
- 6. If all #1-#5 boxes on this checklist are checked (with no remaining deficiencies identified), accept the application. Put this check sheet in the transfer folder.

If #1, #2, #3, #4 or #5 on this checklist is deficient, the application cannot be accepted. It should be returned and the deficiencies listed in the "staff" section at the bottom of Application Page 1, unless the applicant or agent can resolve the deficiencies within 2-3 days.