

Temporary - DROUGHT

Name Amy Gibson
DBA Gibson Farms
 Address P.O. Box 245
Siletz, OR 97138
alan.gibsonfarms@gmail.com

Change in POU, POD
 Date Filed 8-27-2021
 Initial notice date 9-7-2021
 DPD issued date _____
 PD issued date _____
 PD notice date _____
 Date of FO 10-13-2021 Vol 121 Page 807

C-Date _____
 COBU due date _____
 COBU Received date _____
 Certificate issued _____

Assignments: _____

Irrigation District _____
 Agent Alan Fujishin - alan.gibsonfarms@gmail.com

CWRE _____
 CC's list Lincoln County

- Oversized map - Location _____

DESCRIPTION OF WATER RIGHT(S)

Name of Stream Siletz River

Trib. of Siletz Bay

Use Irrigation County Lincoln

Quantity of water (CFS) _____ No. of Acres _____

Name of ditch _____

App# S-27854 Per # S-21904 Cert # 21623 PR Date 11/24/1952

App# _____ Per # _____ Cert # _____ PR Date _____

App# _____ Per # _____ Cert # _____ PR Date _____

App# _____ Per # _____ Cert # _____ PR Date _____

FEES PAID			FEES REFUNDED		
Date	Amount	Receipt #	Date	Amount	Receipt #
<u>8-27-2021</u>	<u>\$200.⁰⁰</u>	<u>136286</u>			



Oregon

Kate Brown, Governor

Water Resources Department

725 Summer St NE, Suite A

Salem, OR 97301

(503) 986-0900

Fax (503) 986-0904

October 13, 2021

GIBSON FARMS
AMY GIBSON
PO BOX 245
SILETZ, OR 97380

REFERENCE: Temporary Drought Transfer Application T-13807

Enclosed is a copy of the final order approving your TEMPORARY DROUGHT water right transfer application.

The temporary change shall be effective upon issuance of this final order. Please note, the use shall revert back to the original authorized place of use at the end of the 2021 irrigation season or the end of the Governor's declared drought, whichever occurs first.

If you have any questions related to the approval of this transfer, you may contact your caseworker, Corey Courchane, by telephone at (503) 979-3917 or by e-mail at Corey.A.Courchane@oregon.gov.

Sincerely,

Stacy H. Phillips
Restoration Program Technician
Transfers and Conservation Section

cc: Nikki M. Hendricks, Watermaster Dist. #1 (via email)
Alan Fujishin, Agent
Lincoln County

Enclosure

BEFORE THE WATER RESOURCES DEPARTMENT
OF THE
STATE OF OREGON

In the Matter of Transfer Application)	FINAL ORDER APPROVING AN
T-13807, Lincoln County)	EMERGENCY USE DROUGHT TEMPORARY
)	CHANGE IN PLACE OF USE AND CHANGE
)	IN POINT OF DIVERSION

Authority

Oregon Revised Statute (ORS) 536.750 establishes the process in which a water right holder may submit a request to temporarily transfer the use, place of use or point of diversion of water in the event of a declaration of drought, without complying with the notice and waiting requirements under ORS 540.520. Oregon Administrative Rule (OAR) Chapter 690, Division 019 implements the statutes and provides the Department's procedures and criteria for evaluating drought transfer applications.

Applicant

AMY GIBSON DBA GIBSON FARMS
PO BOX 245
SILETZ, OR 97380

Findings of Fact

1. On August 27, 2021, AMY GIBSON DBA GIBSON FARMS filed an application to temporarily change the place of use and change the point of diversion under Certificate 21623 for the remainder of the 2021 irrigation season or the term of the Governor's declared drought, whichever is shorter. The Department assigned the application number T-13807.
2. Notice of the application for transfer was published on September 7, 2021, pursuant to OAR 690-380-4000. No comments were filed in response to the notice.
3. The portion of the right to be temporarily transferred is as follows:
Certificate: 21623 in the name of E. E. COLVIN (perfected under Permit S-21904)
Use: IRRIGATION of 20.6 ACRES
Priority Date: NOVEMBER 24, 1952
Rate: 0.16 CUBIC FOOT PER SECOND

This is a final order in other than a contested case. This order is subject to judicial review under ORS 183.484. Any petition for judicial review must be filed within the 60-day time period specified by ORS 183.484(2). Pursuant to ORS 536.075 and OAR 137-004-0080, you may petition for judicial review or petition the Director for reconsideration of this order. A petition for reconsideration may be granted or denied by the Director, and if no action is taken within 60 days following the date the petition was filed, the petition shall be deemed denied.

Limit/Duty: The amount of water used for irrigation, together with the amount secured under any other right existing for the same lands, shall be limited to ONE-EIGHTIETH of one cubic foot per second per acre, or its equivalent for each acre irrigated and shall be further limited to a diversion of not to exceed 2.5 acre-feet per acre for each acre irrigated during the irrigation season of each year and shall be still further limited to a diversion of not to exceed 0.42 cubic foot per second.

Source: SILETZ RIVER, a tributary of the PACIFIC OCEAN

Authorized Point of Diversion:

Twp	Rng	Mer	Sec	Q-Q	GLot
10 S	10 W	WM	4	SE NW	12

Authorized Place of Use:

IRRIGATION						
Twp	Rng	Mer	Sec	Q-Q	GLot	Acres
10 S	10 W	WM	4	SW NW	10	1.8
10 S	10 W	WM	4	SE NW	12	4.2
10 S	10 W	WM	4	SE NW	11	4.6
10 S	10 W	WM	4	NE SW	22	7.2
10 S	10 W	WM	4	NW SW	23	2.8
Total						20.6

4. The Department received information from the applicant that better describes the location of the authorized point of diversion for Certificate 21623 as follows:

Twp	Rng	Mer	Sec	Q-Q	GLot	Measured Distances
10 S	10 W	WM	4	SE NW	12	"POD 1" 21623 - LATITUDE: 44.7322 LONGITUDE: -123.9191

5. Temporary Transfer Application T-13807 proposes to temporarily change the place of use of the right to:

IRRIGATION						
Twp	Rng	Mer	Sec	Q-Q	GLot	Acres
10 S	10 W	WM	4	SW NE	34	1.8
10 S	10 W	WM	4	NW SE	20	18.8
Total						20.6

6. Temporary Transfer Application T-13807 proposes to move the authorized point of diversion approximately 673 feet upstream to:

Twp	Rng	Mer	Sec	Q-Q	GLot	Measured Distances
10 S	10 W	WM	4	SE NW	12	"POD 1" 46891 - 2850 FEET NORTH AND 470 FEET EAST FROM THE S1/4 CORNER OF SECTION 4

Temporary Drought Transfer Review Criteria

7. Water has been used within the last five years according to the terms and conditions of the right. There is no evidence available that would demonstrate that the right is subject to forfeiture under ORS 540.610.
8. A pump, pipeline, and sprinkler system sufficient to use the full amount of water allowed under the existing right are present.
9. The Governor issued an executive order on July 20, 2021, declaring a state of drought emergency in Lincoln County due to drought and extreme weather conditions, which is still in effect and the water right proposed for transfer is on lands included in the area covered by the drought order.
10. The proposed changes would not result in enlargement of the rights.
11. The proposed changes would not result in injury to other water rights. This finding is made through an abbreviated review recognizing that the transfer may be revoked under OAR 690-019-055(3) if injury to existing water rights is shown and cannot be mitigated to the satisfaction of the Director and injured parties.

Conclusions of Law

The temporary changes in place of use and point of diversion proposed in Temporary Drought Transfer Application T-13807 is consistent with the requirements of ORS 536.750 and OAR 690-019-0055.

Now, therefore, it is ORDERED:

1. The temporary changes in place of use and point of diversion proposed in Temporary Drought Transfer Application T-13807 is approved.
2. The former places of use **shall not** be irrigated as part of these water rights during the remainder of the 2021 irrigation season or until the end of the Governor's declared drought, whichever occurs first.
3. The approval of this temporary drought transfer may be revoked or modified if the Department finds the changes cause injury to any existing water right.
4. The use of water at the temporary places of use authorized by this transfer shall be in accordance with the terms and conditions of Certificate 21623. The use shall revert to the authorized place of use at the end of the 2021 irrigation season.
5. The proposed changes in place of use and point of diversion shall revert to the authorized place of use and point of diversion at the end of the 2021 irrigation season or the end of the Governor's declared drought, whichever occurs first.

6. The use of the remaining water right described by Certificate 21623 shall continue to be in accordance with the terms and conditions of Certificate 21623.

Dated in Salem, Oregon on **OCT 13 2021**

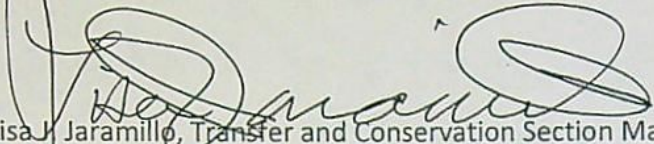
Lisa J. Jaramillo, Transfer and Conservation Section Manager, for
THOMAS M BYLER, DIRECTOR
Oregon Water Resources Department

Mailing Date: **OCT 14 2021**

WATER RIGHT TRANSFER COVER SHEET

Transfer: T- 13807

Transfer Specialist:

Corey

Transfer Type: Drought Transfer

Applicant: AMY GIBSON PO BOX 245 SILETZ, OR 97380 Email: _____ Phone: _____	Agent: <input type="checkbox"/> N/A ALAN FUJISHIN 23226 SILETZ HWY SILETZ, OR 97380 Email: _____ Phone: _____
Irrigation District: <input type="checkbox"/> N/A Email: _____	CWRE: <input type="checkbox"/> N/A Email: _____
Affected Local Gov'ts: <input type="checkbox"/> N/A County Of Lincoln Email: _____	Affected Tribal Gov't: <input type="checkbox"/> N/A UNAVAILABLE Email: _____
Current Landowner if other than Applicant: <input type="checkbox"/> N/A Email: _____	Receiving Landowner: <input type="checkbox"/> N/A Email: _____

Water Rights Affected

File Marked	App. File # or Decree Name	Permit	Certificate	RR/CR Needed	RR/CR Nos.
<input type="checkbox"/>	S-27854	S-21904	21623	<input type="checkbox"/> Yes <input checked="" type="checkbox"/> No	
<input type="checkbox"/>				<input type="checkbox"/> Yes <input type="checkbox"/> No	
<input type="checkbox"/>				<input type="checkbox"/> Yes <input type="checkbox"/> No	

Key Dates & Initial Actions:

Rec'd: August 27, 2021	Proposed Action(s): POINT OF DIVERSION; PLACE OF USE	
Fees Pd: 200.00	WM District: 1	ODFW District:
Initial Public Notice: September 7, 2021	WM Review sent:	ODFW Review sent:
Acknowledgement Letter Sent <input type="checkbox"/>		GW Review sent: <input type="checkbox"/> N/A
County sent cc: of Ack Letter <input type="checkbox"/>	BOR notified (date): <input type="checkbox"/> N/A	
Newspaper quote requested:	Request for news \$ sent:	News \$ received:
Request to publish sent:	Affidavit of publication received:	Last day of publication:

Document	Drafted	Peer Review	Changes Made	Coordinator	Changes Made	Signature Bin	Signature Date
DPD	Date: _____ Initials: _____	Date: _____ Initials: _____	Date: _____ Initials: _____	Date: _____ Initials: _____	Date: _____ Initials: _____	CW Sent: _____	N/A
PD	Date: _____ Initials: _____	Date: _____ Initials: _____	Date: _____ Initials: _____	Date: _____ Initials: _____	Date: _____ Initials: _____	Date: _____	Date: _____
FO	Date: <u>9/9/21</u> Initials: <u>ca</u>	Date: <u>9/14/21</u> Initials: <u>Stet</u>	Date: _____ Initials: _____	Date: <u>9/17/21</u> Initials: <u>PKS</u>	Date: <u>9/22/21</u> Initials: <u>ca</u>	Date: <u>10/11/21</u>	Date: <u>10/13/21</u>

Special Issues: Drought Temp - Pou / POD

Special Order Volume: Vol. 121 Pages 807-810

BEFORE THE WATER RESOURCES DEPARTMENT
OF THE
STATE OF OREGON

In the Matter of Transfer Application)	FINAL ORDER APPROVING AN
T-13807, Lincoln County)	EMERGENCY USE DROUGHT TEMPORARY
)	CHANGE IN PLACE OF USE AND CHANGE
		IN POINT OF DIVERSION

Authority

Oregon Revised Statute (ORS) 536.750 establishes the process in which a water right holder may submit a request to temporarily transfer the use, place of use or point of diversion of water in the event of a declaration of drought, without complying with the notice and waiting requirements under ORS 540.520. Oregon Administrative Rule (OAR) Chapter 690, Division 019 implements the statutes and provides the Department's procedures and criteria for evaluating drought transfer applications.

Applicant

AMY GIBSON DBA GIBSON FARMS
PO BOX 245
SILETZ, OR 97380

Findings of Fact

1. On August 27, 2021, AMY GIBSON DBA GIBSON FARMS filed an application to temporarily change the place of use and change the point of diversion under Certificate 21623 for the remainder of the 2021 irrigation season or the term of the Governor's declared drought, whichever is shorter. The Department assigned the application number T-13807.

remove highlight

2. Notice of the application for transfer was published on September 7, 2021, pursuant to OAR 690-380-4000. *portion of the* No comments were filed in response to the notice.

3. The right to be temporarily transferred is as follows:

Certificate: 21623 in the name of E. E. COLVIN (perfected under Permit S-21904)
Use: IRRIGATION of 20.6 ACRES
Priority Date: NOVEMBER 24, 1952
Rate: 0.16 CUBIC FOOT PER SECOND
Limit/Duty: The amount of water used for irrigation, together with the amount secured under any other right existing for the same lands, shall be limited to ONE-

This is a final order in other than a contested case. This order is subject to judicial review under ORS 183.484. Any petition for judicial review must be filed within the 60-day time period specified by ORS 183.484(2). Pursuant to ORS 536.075 and OAR 137-004-0080, you may petition for judicial review or petition the Director for reconsideration of this order. A petition for reconsideration may be granted or denied by the Director, and if no action is taken within 60 days following the date the petition was filed, the petition shall be deemed denied.

EIGHTIETH of one cubic foot per second per acre, or its equivalent for each acre irrigated and shall be further limited to a diversion of not to exceed 2.5 acre-feet per acre for each acre irrigated during the irrigation season of each year and shall be still further limited to a diversion of not to exceed 0.42 cubic foot per second.

Source: SILETZ RIVER, a tributary of PACIFIC OCEAN

Authorized Point of Diversion:

Twp	Rng	Mer	Sec	Q-Q	GLot
10 S	10 W	WM	4	SE NW	12

Authorized Place of Use:

IRRIGATION						
Twp	Rng	Mer	Sec	Q-Q	GLot	Acres
10 S	10 W	WM	4	SW NW	10	1.8
10 S	10 W	WM	4	SE NW	12	4.2
10 S	10 W	WM	4	SE NW	11	4.6
10 S	10 W	WM	4	NE SW	22	7.2
10 S	10 W	WM	4	NW SW	23	2.8
Total						20.6

4. The Department received information from the applicant that better describes the location of the authorized point of diversion for Certificate 21623 as follows:

Twp	Rng	Mer	Sec	Q-Q	GLot	Measured Distances
10 S	10 W	WM	4	SE NW	12	"POD 1" 21623 – LATITUDE: 44.7322 LONGITUDE: -123.9191

5. Temporary Transfer Application T-13807 proposes to temporarily change the place of use of the right to:

IRRIGATION						
Twp	Rng	Mer	Sec	Q-Q	GLot	Acres
10 S	10 W	WM	4	SW NE	34	1.8
10 S	10 W	WM	4	NW SE	20	18.8
Total						20.6

6. ~~A change in point of diversion is necessary to convey the water to the proposed temporary place of use.~~ Temporary Transfer Application T-13807 proposes to move the authorized point of diversion approximately 673 feet upstream to:

Twp	Rng	Mer	Sec	Q-Q	GLot	Measured Distances
10 S	10 W	WM	4	SE NW	12	"POD 1" 46891 - 2850 FEET NORTH AND 470 FEET EAST FROM THE S1/4 CORNER OF SECTION 4

Not necessary for long term drought pp

Temporary Drought Transfer Review Criteria

7. Water has been used within the last five years according to the terms and conditions of the right. There is no evidence available that would demonstrate that the right is subject to forfeiture under ORS 540.610.
8. A pump, pipeline, and sprinkler system sufficient to use the full amount of water allowed under the existing right are present.
9. The Governor issued an executive order on July 20, 2021, declaring a state of drought emergency in Lincoln County due to drought and extreme weather conditions, which is still in effect and the water right proposed for transfer is on lands included in the area covered by the drought order.
10. The proposed changes would not result in enlargement of the rights.
11. The proposed changes would not result in injury to other water rights. This finding is made through an abbreviated review recognizing that the transfer may be revoked under OAR 690-019-055(3) if injury to existing water rights is shown and cannot be mitigated to the satisfaction of the Director and injured parties.

Conclusions of Law

The temporary changes in place of use and point of diversion proposed in Temporary Drought Transfer Application T-13807 is consistent with the requirements of ORS 536.750 and OAR 690-019-0055.

Now, therefore, it is ORDERED:

1. The temporary changes in place of use and point of diversion proposed in Temporary Drought Transfer Application T-13807 is approved.
2. The former places of use **shall not** be irrigated as part of these water rights during the remainder of the 2021 irrigation season or until the end of the Governor's declared drought, whichever occurs first.
3. The approval of this temporary drought transfer may be revoked or modified if the Department finds the changes cause injury to any existing water right.
4. The use of water at the temporary places of use authorized by this transfer shall be in accordance with the terms and conditions of Certificate 21623. The use shall revert to the authorized place of use at the end of the 2021 irrigation season.
5. The proposed changes in place of use and point of diversion shall revert to the authorized place of use and point of diversion at the end of the 2021 irrigation season or the end of the Governor's declared drought, whichever occurs first.

6. The use of the remaining water right described by Certificate 21623 shall continue to be in accordance with the terms and conditions of Certificate 21623.

Dated in Salem, Oregon on

Lisa J. Jaramillo, Transfer and Conservation Section Manager, for
THOMAS M BYLER, DIRECTOR
Oregon Water Resources Department

Mailing Date:

**Application for Water Right
Temporary or Drought Temporary Transfer
Part 1 of 5 – Minimum Requirements Checklist**



Oregon Water Resources Department
725 Summer Street NE, Suite A
Salem, Oregon 97301-1266
(503) 986-0900
www.oregon.gov/OWRD

This temporary transfer application will be returned if Parts 1 through 5 and all required attachments are not completed and included.
For questions, please call (503) 986-0900, and ask for Transfer Section.

RECEIVED

FOR ALL TEMPORARY TRANSFER APPLICATIONS

AUG 27 2021

Check all items included with this application. (N/A = Not Applicable)

- Part 1 – Completed Minimum Requirements Checklist.
- Part 2 – Completed Temporary Transfer Application Map Checklist.
- Part 3 – Application Fee, payable by check to the Oregon Water Resources Department, and completed Fee Worksheet, page 3. Try the online fee calculator at: http://apps.wrd.state.or.us/apps/misc/wrd_fee_calculator.
- Part 4 – Completed Applicant Information and Signature.
- Part 5 – Information about Transferred Water Rights: **How many water rights are to be transferred? 1 List them here: Cert# 21623**
Please include a separate Part 5 for each water right. (See instructions on page 6)
- N/A For standard Temporary Transfer (one to five years) **Begin Year: _____ End Year: _____.**
- N/A Temporary Drought Transfer (Only in counties where the Governor has declared drought)

OWRD

Attachments:

- Completed Temporary Transfer Application Map.
- Completed Evidence of Use Affidavit and supporting documentation.
- Current recorded deed for the land from which the authorized place of use is temporarily being moved.
- N/A Affidavit(s) of Consent from Landowner(s) (if the applicant does not own the land upon which the water right is located.)
- N/A Supplemental Form D – For water rights served by or issued in the name of a district. Complete when the temporary transfer applicant is not the district.
- N/A Oregon Water Resources Department’s Land Use Information Form with approval and signature from each local land use authority in which water is to be diverted, conveyed, and/or used. Not required if water is to be diverted, conveyed, and/or used only on federal lands or if all of the following apply: a) a change in place of use only, b) no structural changes, c) the use of water is for irrigation only, and d) the use is located within an irrigation district or an exclusive farm use zone.
- N/A Water Well Report/Well Log for changes in point(s) of appropriation (well(s)) or additional point(s) of appropriation (if necessary to convey water to the proposed place of use).

(For Staff Use Only)
WE ARE RETURNING YOUR APPLICATION FOR THE FOLLOWING REASON(S):
 ___ Application fee not enclosed/insufficient ___ Map not included or incomplete
 ___ Land Use Form not enclosed or incomplete
 ___ Additional signature(s) required ___ Part _____ is incomplete
 Other/Explanation _____
 Staff: _____ Phone: _____ Date: ___/___/___

Part 2 of 5 – Temporary Transfer Application Map Checklist

RECEIVED

Your temporary transfer application will be returned if any of the map requirements listed below are not met.

AUG 27 2021

CWRD

Please be sure that the temporary transfer application map you submit includes all the required items and matches the existing water right map. Check all boxes that apply.

- N/A If more than three water rights are involved, separate maps are needed for each water right.
- Permanent quality printed with dark ink on good quality paper.
- The size of the map can be 8½ x 11 inches, 8½ x 14 inches, 11 x 17 inches, or up to 30 x 30 inches. For 30 x 30 inch maps, one extra copy is required.
- A north arrow, a legend, and scale.
- The scale of the map must be: 1 inch = 400 feet, 1 inch = 1,320 feet; the scale of the Final Proof/Claim of Beneficial Use Map (the map used when the permit was certificated); the scale of the county assessor map if the scale is not smaller than 1 inch = 1,320 feet; or a scale that has been pre-approved by the Department.
- Township, Range, Section, ¼ ¼, DLC, Government Lot, and other recognized public land survey lines.
- Tax lot boundaries (property lines) are required. Tax lot numbers are recommended.
- Major physical features including rivers and creeks showing direction of flow, lakes and reservoirs, roads, and railroads.
- Major water delivery system features from the point(s) of diversion/appropriation such as main pipelines, canals, and ditches.
- Existing place of use that includes separate hachuring for each water right, priority date, and use including number of acres in each quarter-quarter section, government lot, or in each quarter-quarter section as projected within government lots, donation land claims, or other recognized public land survey subdivisions. If less than the entirety of the water right is being changed, a separate hachuring is needed for lands left unchanged.
- N/A Proposed temporary place of use that includes separate hachuring for each water right, priority date, and use including number of acres in each quarter-quarter section, government lot, or in each quarter-quarter section as projected within government lots, donation land claims, or other recognized public land survey subdivisions.
- Existing point(s) of diversion or well(s) with distance and bearing or coordinates from a recognized survey corner. This information can be found in your water right certificate or permit.
- N/A If you are proposing a change in point(s) of diversion or well(s) to convey water to the new temporary place of use, show the proposed location and label it clearly with distance and bearing or coordinates. If GPS coordinates are used, latitude-longitude coordinates may be expressed as either degrees-minutes-seconds with at least one digit after the decimal (example – 42°32'15.5") or degrees-decimal with five or more digits after the decimal (example – 42.53764°).

AUG 27 2021

Part 4 of 5 – Applicant Information and Signature

Applicant Information

APPLICANT/BUSINESS NAME Amy Gibson DBA Gibson Farms		PHONE NO. 541-270-6210	ADDITIONAL CONTACT NO. 541-961-4346
ADDRESS PO Box 245			FAX NO.
CITY Siletz	STATE OR	ZIP 97380	E-MAIL alan.gibsonfarms@gmail.com
BY PROVIDING AN E-MAIL ADDRESS, CONSENT IS GIVEN TO RECEIVE ALL CORRESPONDENCE FROM THE DEPARTMENT ELECTRONICALLY. COPIES OF THE FINAL ORDER DOCUMENTS WILL ALSO BE MAILED.			

OWRD

Agent Information – The agent is authorized to represent the applicant in all matters relating to this application.

AGENT/BUSINESS NAME Alan Fujishin		PHONE NO. 541-270-6210	ADDITIONAL CONTACT NO. 541-961-4346
ADDRESS 23226 Siletz Hwy			FAX NO.
CITY Siletz	STATE OR	ZIP 97380	E-MAIL alan.gibsonfarms@gmail.com
BY PROVIDING AN E-MAIL ADDRESS, CONSENT IS GIVEN TO RECEIVE ALL CORRESPONDENCE FROM THE DEPARTMENT ELECTRONICALLY. COPIES OF THE FINAL ORDER DOCUMENTS WILL ALSO BE MAILED.			

Explain in your own words what you propose to accomplish with this transfer application and why: (See "Attachment 1")

If you need additional space, continue on a separate piece of paper and attach to the application as "Attachment 1".

I (we) affirm that the information contained in this application is true and accurate.

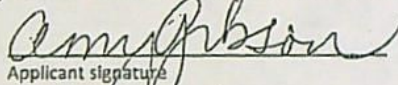
Applicant signature

Amy Gibson, Co-Owner
Print Name (and Title if applicable)

8/19/2021
Date

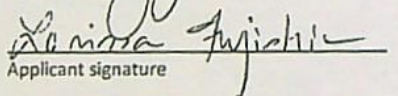
Applicant signature

Lorissa Fujishin, Co-Owner
Print Name (and Title if applicable)

8/19/2021
Date

Is the applicant the sole owner of the land on which the water right, or portion thereof, proposed for transfer is located? Yes No

If NO, include signatures of all landowners (and mailing and/or e-mail addresses if different than the applicant's) or attach affidavits of consent from all landowners or individuals/entities (and mailing and/or e-mail addresses) to which the water right(s) has been conveyed.

Check here if any of the water rights proposed for transfer are or will be located within or served by an irrigation or other water district. (NOTE: If this box is checked, you must complete and attach Supplemental Form D.)

DISTRICT NAME	ADDRESS	
CITY	STATE	ZIP

Check here if water for any of the rights supplied under a water service agreement or other contract for stored water with a federal agency or other entity.

ENTITY NAME	ADDRESS	
CITY	STATE	ZIP



To meet State Land Use Consistency Requirements, you must list all local governments (each county, city, municipal corporation, or tribal government) within whose jurisdiction water will be diverted, conveyed and/or used.

ENTITY NAME Lincoln County	ADDRESS 255 W. Olive Street	
CITY Newport	STATE OR	ZIP 97365

ENTITY NAME	ADDRESS	
CITY	STATE	ZIP

RECEIVED

AUG 27 2021

OWRD

Part 5 of 5 – Water Right Information

Please use a separate Part 5 for each water right being changed. See instructions on page 6, to copy and paste additional Part 5s, or to add rows to tables within the form.

Water Right Certificate # **21623**

RECEIVED

Description of Water Delivery System

AUG 27 2021

System capacity: .42 cubic feet per second (cfs) OR

188 gallons per minute (gpm)

OWRD

Describe the current water delivery system or the system that was in place at some time within the last five years. Include information on the pumps, canals, pipelines, and sprinklers used to divert, convey, and apply the water at the authorized place of use. (20hp Berkeley Pump into 6"buried mainline feeding an EHCO hard-hose traveler sprinkler with Nelson SR150 Sprinkler Gun.)

Table 1. Location of Authorized and Proposed Point(s) of Diversion (POD) or Appropriation (POA)
(Note: If the POD/POA name is not specified on the certificate, assign it a name or number here.)

POD/POA Name or Number	Is this POD/POA Authorized on the Certificate or is it Proposed?	If POA, OWRD Well Log ID# (or Well ID Tag #, L-)	Twp	Rng	Sec	¼	¼	Tax Lot, DLC or Gov't Lot	Measured Distances (from a recognized survey corner)
"POD 1" 21623	<input checked="" type="checkbox"/> Authorized <input type="checkbox"/> Proposed		10 S	10 W	4	S E	N W	12	Lat., Long.: 44.7322, - 123.9191
"POD 1" 46891	<input type="checkbox"/> Authorized <input checked="" type="checkbox"/> Proposed	<i>675ft upstream</i>	10 S	10 W	4	S W	NE	34	2850 ft. N and 470 ft E from S1/4 corner, S4
	<input type="checkbox"/> Authorized <input type="checkbox"/> Proposed								
	<input type="checkbox"/> Authorized <input type="checkbox"/> Proposed								

Check all type(s) of temporary change(s) proposed below (change "CODES" are provided in parentheses):

- Place of Use (POU)
- Point of Diversion (POD)
- Additional Point of Diversion (APOD)
- Appropriation/Well (POA)
- Additional Point of Appropriation (APOA)

Check all type(s) of temporary change(s) due to drought proposed below (change "CODES" are provided in parentheses):

- Place of Use (POU)
- Character of Use (USE)
- Point of Diversion (POD)
- Point of Appropriation/Well (POA)
- Additional Point of Appropriation (APOA)
- Additional Point of Diversion (APOD)

Will all of the proposed changes affect the entire water right?

- Yes Complete only the Proposed ("to" lands) section of Table 2 on the next page. Use the "CODES" listed above to describe the proposed changes.
- No Complete all of Table 2 to describe the portion of the water right to be changed.

Please use and attach additional pages of Table 2 as needed.
See page 6 for instructions.

Do you have questions about how to fill-out the tables?
Contact the Department at 503-986-0900 and ask for Transfer Staff.

Table 2. Description of Temporary Changes to Water Right Certificate # 21623
List only the part of the right that will be changed. For the acreage in each 1/4 1/4, list the change proposed. If more than one change, specify the acreage associated with each change. If more than one POD/POA, specify the acreage associated with each POD/POA.

AUTHORIZED (the "from" or "off" lands) The listing that appears on the Certificate BEFORE PROPOSED CHANGES List only that part or portion of the water right that will be changed.											Proposed Changes (see "CODES" from previous page)	PROPOSED (the "to" or "on" lands) The listing as it would appear AFTER PROPOSED CHANGES are made.													
Twp	Rng	Sec	1/4	1/4	Tax Lot	Gvt Lot or DLG	Acres	Type of USE listed on Certificate	POD(s) or POA(s) (name or number from Table 1)	Priority Date		Twp	Rng	Sec	1/4	1/4	Tax Lot	Gvt Lot or DLG	Acres	New Type of USE	POD(s) or POA(s) to be used (from Table 1)	Priority Date			
EXAMPLE																									
2	S	9	E	15	NE	NW	100	15.0	Irrigation	POD #1 POD #2	1901	POU/POD	2	S	9	E	1	NW	NW	500	1	10.0	POD #5	1901	
EXAMPLE																									
												POD/POU	10	S	10	W	4	SW	NE	1500	34	1.8	Irrigation	POD 1 (Cert# 46891)	1952
												POD/POU	10	S	10	W	4	NW	SE	2100	20	18.8	Irrigation	POD 1 (Cert# 46891)	1952
10	S	10	W	4	SE	NW	1300	11	4.6	Irrigation	POD 1	1952													
10	S	10	W	4	SE	NW	1300	12	4.2	Irrigation	POD 1	1952													
10	S	10	W	4	NE	SW	1200	21	5.2	Irrigation	POD 1	1952													
10	S	10	W	4	NW	SW	1000	10	2.2	Irrigation	POD 1	1952													
10	S	10	W	4	NW	SW	1201	23	0.6	Irrigation	POD 1	1952													
10	S	10	W	4	NW	SW	1201	22	2.0	Irrigation	POD 1	1952													
TOTAL ACRES												TOTAL ACRES													
20.6												20.6													

RECEIVED
AUG 27 2021
OWRD

Temporary Drought Transfer

Transfer of POD/POU from Cert#: 21623 to land covered by Cert#: 46891.

T.10S. R.10W. W.M.

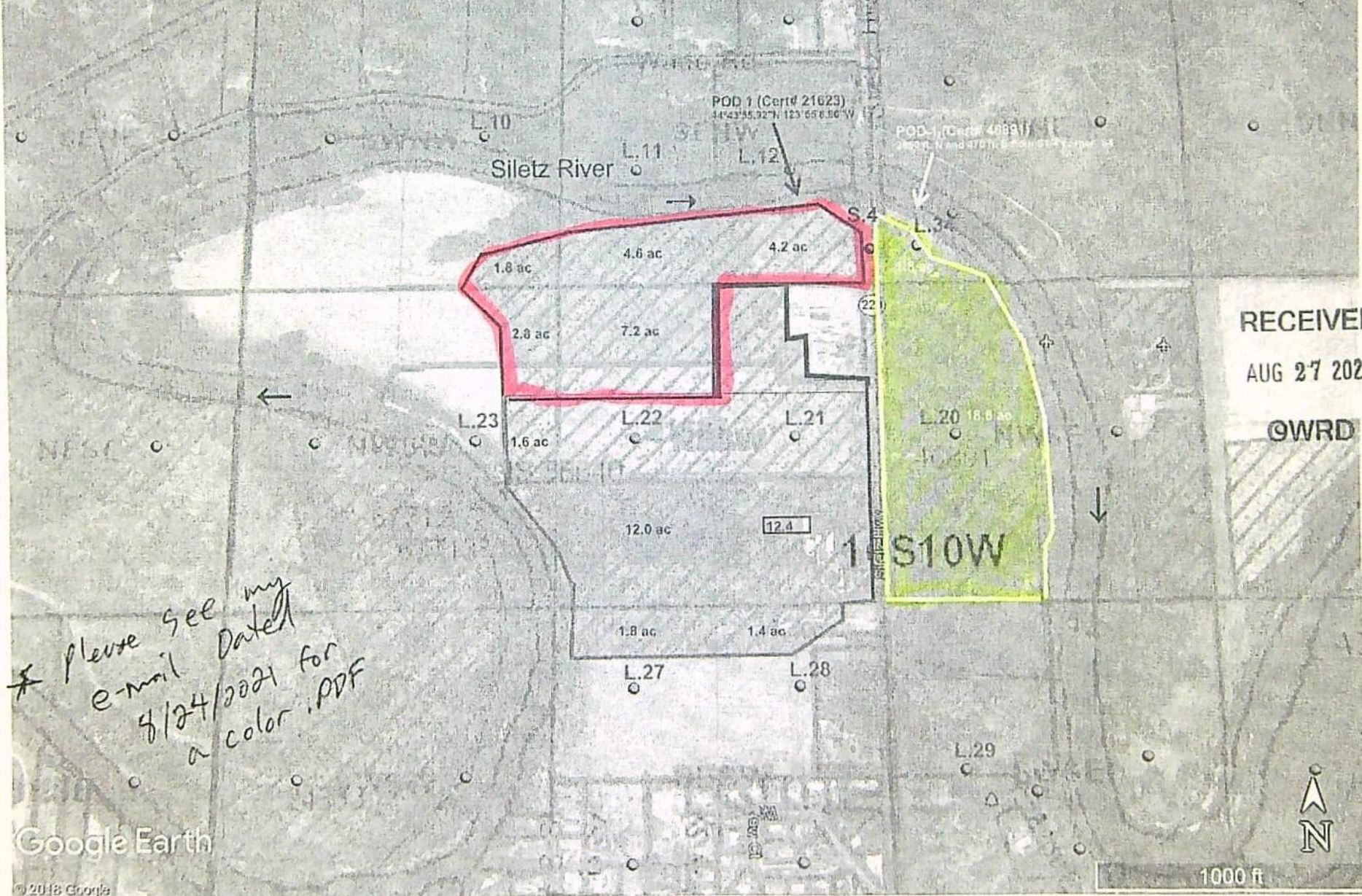

RECEIVED
AUG 27 2021

OWRD

* please see my e-mail dated 8/24/2021 for a color PDF

Google Earth

© 2018 Google

1000 ft



STATE OF OREGON
COUNTY OF LINCOLN
CERTIFICATE OF WATER RIGHT

This Is to Certify, That E. E. COLVIN

of 1426 Jackson Street, Corvallis, State of Oregon, has made proof to the satisfaction of the STATE ENGINEER of Oregon, of a right to the use of the waters of Siletz River a tributary of Pacific Ocean for the purpose of irrigation

under Permit No. 21904 of the State Engineer, and that said right to the use of said waters has been perfected in accordance with the laws of Oregon; that the priority of the right hereby confirmed dates from November 24, 1952

that the amount of water to which such right is entitled and hereby confirmed, for the purposes aforesaid, is limited to an amount actually beneficially used for said purposes, and shall not exceed 0.42 cubic foot per second

Handwritten calculations: $0.42 / 53.8 = 0.00780 (20.6)$
 $= 0.16081$
 $T = 0.16 cfs$

or its equivalent in case of rotation, measured at the point of diversion from the stream. The point of diversion is located in ~~the~~ Lot 12 (SE 1/4 NW 1/4), Section 4, Township 10 South, Range 10 West, W.M.

The amount of water used for irrigation, together with the amount secured under any other right existing for the same lands, shall be limited to one-eightieth of one cubic foot per second per acre, or its equivalent for each acre irrigated and shall be further limited to a diversion of not to exceed 2 1/2 acre feet per acre for each acre irrigated during the irrigation season of each year and shall be still further limited to a diversion of not to exceed 0.42 cubic foot per second.

and shall conform to such reasonable rotation system as may be ordered by the proper state officer.

A description of the place of use under the right hereby confirmed, and to which such right is appurtenant, is as follows:

- 1.8 acres in Lot #10 (SW 1/4 NW 1/4)
 - 4.6 acres in Lot #11 (SE 1/4 NW 1/4)
 - 4.2 acres in Lot #12 (SE 1/4 NW 1/4)
 - 16.4 acres in Lot #21 (NE 1/4 SW 1/4)
 - 19.2 acres in Lot #22 (NE 1/4 SW 1/4)
 - 4.4 acres in Lot #23 (NW 1/4 SW 1/4)
 - 1.8 acres in Lot #27 (SE 1/4 SW 1/4)
 - 1.4 acres in Lot #28 (SE 1/4 SW 1/4)
- Section 4
Township 10 South, Range 10 West, W.M.
- Handwritten notes: 7.2, 2.8, 53.8 total

That part of the East 6 chains of Lot 10, and Lots 11 and 12, lying South of the Siletz River, Lots 21 and 22, the East 1/2 of Lot 23 and the North 2 1/2 chains of Lots 27 and 28 in T 10 S., R 10 W., W.M.

The right to the use of the water for the purposes aforesaid is restricted to the lands or place of use herein described.

WITNESS the signature of the State Engineer, affixed

this 21st day of September, 1956

LEWIS A. STANLEY
State Engineer

T.10S., R.10W. W.M.

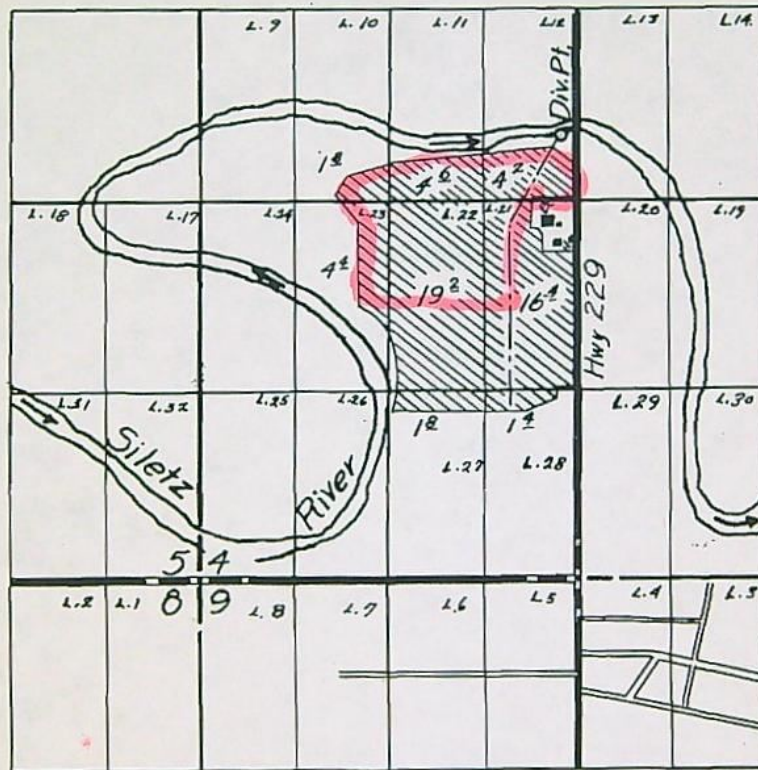

FINAL PROOF SURVEY
UNDER

Application No. 27854 Permit No. 21904
IN NAME OF

E. E. COLVIN

Surveyed 26 August 1955, by *Robert H. Reed*

**STATE OF OREGON
WATER RESOURCES DEPARTMENT**

725 Summer St. N.E. Ste. A

SALEM, OR 97301-4172

(503) 986-0900 / (503) 986-0904 (fax)

RECEIPT # **136286**

INVOICE # _____

RECEIVED FROM: Gibson Farms
BY: _____

APPLICATION	
PERMIT	
TRANSFER	<u>7-13807</u>

CASH: CHECK # 10338 OTHER: (IDENTIFY)

TOTAL REC'D \$ 200.00

1083 TREASURY 4170 WRD MISC CASH ACCT

0407 COPIES \$ _____
OTHER: (IDENTIFY) \$ _____
0243 I/S Lease _____ 0244 Muni Water Mgmt. Plan _____ 0245 Cons. Water _____

4270 WRD OPERATING ACCT

MISCELLANEOUS

0407 COPY & TAPE FEES 46112 \$ _____

0410 RESEARCH FEES \$ _____

0408 MISC REVENUE: (IDENTIFY) Drought \$ _____

TC162 DEPOSIT LIAB. (IDENTIFY) _____ \$ _____

0240 EXTENSION OF TIME _____ \$ _____

WATER RIGHTS:

0201 SURFACE WATER	EXAM FEE	0202	RECORD FEE
0203 GROUND WATER	\$ _____	0204	\$ _____
0205 TRANSFER	\$ <u>200.00</u>		
	EXAM FEE		LICENSE FEE
0218 WELL DRILL CONSTRUCTOR	\$ _____	0219	\$ _____
LANDOWNER'S PERMIT		0220	\$ _____

OTHER (IDENTIFY) _____

0536 TREASURY 0437 WELL CONST. START FEE

0211 WELL CONST START FEE \$ _____ CARD# _____

0210 MONITORING WELLS \$ _____ CARD# _____

OTHER (IDENTIFY) _____

0607 TREASURY 0467 HYDRO ACTIVITY LIC NUMBER

0233 POWER LICENSE FEE (FW/WRD) _____ \$ _____

0231 HYDRO LICENSE FEE (FW/WRD) _____ \$ _____

HYDRO APPLICATION _____ \$ _____

TREASURY OTHER / RDX

FUND _____ TITLE _____

OBJ. CODE _____ VENDOR # _____

DESCRIPTION _____ \$ _____

RECEIPT: **136286**

DATED: 8.27.2021 BY: Mandy Carlson

**Application for Water Right
Temporary or Drought Temporary Transfer
Part 1 of 5 – Minimum Requirements Checklist**



Oregon Water Resources Department
725 Summer Street NE, Suite A
Salem, Oregon 97301-1266
(503) 986-0900
www.oregon.gov/OWRD

This temporary transfer application will be returned if Parts 1 through 5 and all required attachments are not completed and included.
For questions, please call (503) 986-0900, and ask for Transfer Section.

RECEIVED

FOR ALL TEMPORARY TRANSFER APPLICATIONS

AUG 27 2021

Check all items included with this application. (N/A = Not Applicable)

OWRD

- Part 1 – Completed Minimum Requirements Checklist.
- Part 2 – Completed Temporary Transfer Application Map Checklist.
- Part 3 – Application Fee, payable by check to the Oregon Water Resources Department, and completed Fee Worksheet, page 3. Try the online fee calculator at: http://apps.wrd.state.or.us/apps/misc/wrd_fee_calculator.
- Part 4 – Completed Applicant Information and Signature.
- Part 5 – Information about Transferred Water Rights: **How many water rights are to be transferred? 1 List them here: Cert# 21623**
Please include a separate Part 5 for each water right. (See instructions on page 6)
- N/A For standard Temporary Transfer (one to five years) **Begin Year:** ____ **End Year:** ____.
- N/A Temporary Drought Transfer (Only in counties where the Governor has declared drought)

Attachments:

- Completed Temporary Transfer Application Map.
- Completed Evidence of Use Affidavit and supporting documentation.
- Current recorded deed for the land from which the authorized place of use is temporarily being moved.
- N/A Affidavit(s) of Consent from Landowner(s) (if the applicant does not own the land upon which the water right is located.)
- N/A Supplemental Form D – For water rights served by or issued in the name of a district. Complete when the temporary transfer applicant is not the district.
- N/A Oregon Water Resources Department’s Land Use Information Form with approval and signature from each local land use authority in which water is to be diverted, conveyed, and/or used. Not required if water is to be diverted, conveyed, and/or used only on federal lands or if **all** of the following apply: a) a change in place of use only, b) no structural changes, c) the use of water is for irrigation only, and d) the use is located within an irrigation district or an exclusive farm use zone.
- N/A Water Well Report/Well Log for changes in point(s) of appropriation (well(s)) or additional point(s) of appropriation (if necessary to convey water to the proposed place of use).

(For Staff Use Only)
WE ARE RETURNING YOUR APPLICATION FOR THE FOLLOWING REASON(S):
 ___ Application fee not enclosed/insufficient ___ Map not included or incomplete
 ___ Land Use Form not enclosed or incomplete
 ___ Additional signature(s) required ___ Part ____ is incomplete
 Other/Explanation _____
 Staff: _____ Phone: _____ Date: ____/____/____

Part 2 of 5 – Temporary Transfer Application Map Checklist

RECEIVED

AUG 27 2021

OWRD

Your temporary transfer application will be returned if any of the map requirements listed below are not met.

Please be sure that the temporary transfer application map you submit includes all the required items and matches the existing water right map. Check all boxes that apply.

- N/A If more than three water rights are involved, separate maps are needed for each water right.
- Permanent quality printed with dark ink on good quality paper.
- The size of the map can be 8½ x 11 inches, 8½ x 14 inches, 11 x 17 inches, or up to 30 x 30 inches. For 30 x 30 inch maps, one extra copy is required.
- A north arrow, a legend, and scale.
- The scale of the map must be: 1 inch = 400 feet, 1 inch = 1,320 feet; the scale of the Final Proof/Claim of Beneficial Use Map (the map used when the permit was certificated); the scale of the county assessor map if the scale is not smaller than 1 inch = 1,320 feet; or a scale that has been pre-approved by the Department.
- Township, Range, Section, ¼ ¼, DLC, Government Lot, and other recognized public land survey lines.
- Tax lot boundaries (property lines) are required. Tax lot numbers are recommended.
- Major physical features including rivers and creeks showing direction of flow, lakes and reservoirs, roads, and railroads.
- Major water delivery system features from the point(s) of diversion/appropriation such as main pipelines, canals, and ditches.
- Existing place of use that includes separate hachuring for each water right, priority date, and use including number of acres in each quarter-quarter section, government lot, or in each quarter-quarter section as projected within government lots, donation land claims, or other recognized public land survey subdivisions. If less than the entirety of the water right is being changed, a separate hachuring is needed for lands left unchanged.
- N/A Proposed temporary place of use that includes separate hachuring for each water right, priority date, and use including number of acres in each quarter-quarter section, government lot, or in each quarter-quarter section as projected within government lots, donation land claims, or other recognized public land survey subdivisions.
- Existing point(s) of diversion or well(s) with distance and bearing or coordinates from a recognized survey corner. This information can be found in your water right certificate or permit.
- N/A If you are proposing a change in point(s) of diversion or well(s) to convey water to the new temporary place of use, show the proposed location and label it clearly with distance and bearing or coordinates. If GPS coordinates are used, latitude-longitude coordinates may be expressed as either degrees-minutes-seconds with at least one digit after the decimal (example – 42°32'15.5") or degrees-decimal with five or more digits after the decimal (example – 42.53764°).

Part 3 of 5 – Fee Worksheet

FEE WORKSHEET for TEMPORARY (not drought) TRANSFERS			
1	Base Fee (includes temporary change to one water right for up to 1 cfs)	1	\$950.00
2	Number of water rights included in transfer: _____ (2a) Subtract 1 from the number in 3a above: _____ (2b) <i>If only one water right this will be 0</i> Multiply line 2b by \$310.00 and enter » » » » » » » » » » » » » » » »	2	
3	Do you propose to change the place of use for a non-irrigation use? <input type="checkbox"/> No: enter 0 on line 3 » » » » » » » » » » » » » » » » <input type="checkbox"/> Yes: enter the cfs for the portions of the rights to be transferred: _____ (3a) Subtract 1.0 from the number in 3a above: _____ (3b) If 3b is 0, enter 0 on line 3 » » » » » » » » » » » » » » » » If 3b is greater than 0, round up to the nearest whole number: _____ (3c) and multiply 3c by \$210.00, then enter on line 3	3	RECEIVED AUG 27 2021 OWRD
4	Do you propose to change the place of use for an irrigation use? <input type="checkbox"/> No: enter 0 on line 4 » » » » » » » » » » » » » » » » <input type="checkbox"/> Yes: enter the number of acres in the footprint of the place of use for the portions of the rights to be transferred: _____ (4a) Multiply the number of acres in 4a above by \$2.70 and enter on line 4 » »	4	
5	Add entries on lines 1 through 4 above » » » » » » » » » » » » Subtotal:	5	
6	Is this transfer: <input type="checkbox"/> necessary to complete a project funded by the Oregon Watershed Enhancement Board (OWEB) under ORS 541.932? <input type="checkbox"/> endorsed in writing by ODFW as a change that will result in a net benefit to fish and wildlife habitat? If one or more boxes is checked, multiply line 5 by 0.5 and enter on line 6 » If no box is applicable, enter 0 on line 6 » » » » » » » » » » » » » » » »	6	
7	Subtract line 6 from line 5 » » » » » » » » » » » » Transfer Fee:	7	

FEE WORKSHEET for TEMPORARY DROUGHT TRANSFERS			
1	Base Fee (includes drought application and recording fee for up to 1 cfs)	1	\$200.00
2	Enter the cfs for the portions of the rights to be transferred (see example below*): <u>0.161 (2a)</u> Subtract 1.0 from the number in 2a above: <u>0.00 (2b)</u> If 2b is 0, enter 0 on line 2 » » » » » » » » » » » » » » » » If 2b is greater than 0, round up to the nearest whole number: _____ (2c) and multiply 2c by \$50, then enter on line 2 » » » » » » » » » » » »	2	\$0.00
3	Add entries on lines 1 through 2 above » » » » » » » » » » Transfer Fee:	3	\$200.00

*Example for Line 2a calculation to transfer 45.0 acres of Primary Certificate 12345 (total 1.25 cfs for 100 acres) and 45.0 acres of Supplemental Certificate 87654 (1/80 cfs per acre) on the same land:
 1. Divide total authorized cfs by total acres in the water right (for C12345, 1.25 cfs ÷ 100 ac); then multiply by the number of acres to be transferred to get the transfer cfs (x 45 ac = 0.56 cfs).
 2. If the water right certificate does not list total cfs, but identifies the allowable use as 1/40 or 1/80 of a cfs per acre; multiply number of acres proposed for change by either 0.025 (1/40) or 0.0125 (1/80). (For C87654, 45.0 ac x 0.0125 cfs/ac = 0.56 cfs)
 3. Add cfs for the portions of water rights on all the land included in the transfer; however **do not count cfs for supplemental rights on acreage for which you have already calculated the cfs fee for the primary right on the same land.** The fee should be assessed only once for each "on the ground" acre included in the transfer. (In this example, blank 2a would be only 0.56 cfs, since both rights serve the same 45.0 acres. Blank 2b would be 0 and Line 2 would then also become 0).

Part 4 of 5 – Applicant Information and Signature

RECEIVED

AUG 27 2021

Applicant Information

APPLICANT/BUSINESS NAME Amy Gibson DBA Gibson Farms			PHONE NO. 541-270-6210	ADDITIONAL CONTACT NO. 541-961-4346
ADDRESS PO Box 245			FAX NO.	
CITY Siletz	STATE OR	ZIP 97380	E-MAIL alan.gibsonfarms@gmail.com	
BY PROVIDING AN E-MAIL ADDRESS, CONSENT IS GIVEN TO RECEIVE ALL CORRESPONDENCE FROM THE DEPARTMENT ELECTRONICALLY. COPIES OF THE FINAL ORDER DOCUMENTS WILL ALSO BE MAILED.				

OWRD

Agent Information – The agent is authorized to represent the applicant in all matters relating to this application.

AGENT/BUSINESS NAME Alan Fujishin			PHONE NO. 541-270-6210	ADDITIONAL CONTACT NO. 541-961-4346
ADDRESS 23226 Siletz Hwy			FAX NO.	
CITY Siletz	STATE OR	ZIP 97380	E-MAIL alan.gibsonfarms@gmail.com	
BY PROVIDING AN E-MAIL ADDRESS, CONSENT IS GIVEN TO RECEIVE ALL CORRESPONDENCE FROM THE DEPARTMENT ELECTRONICALLY. COPIES OF THE FINAL ORDER DOCUMENTS WILL ALSO BE MAILED.				

Explain in your own words what you propose to accomplish with this transfer application and why: (See "Attachment 1")

If you need additional space, continue on a separate piece of paper and attach to the application as "Attachment 1".

I (we) affirm that the information contained in this application is true and accurate.

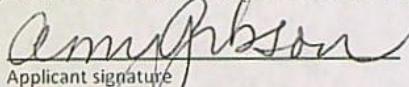

Applicant signature

Amy Gibson, Co-Owner
Print Name (and Title if applicable)

8/19/2021
Date

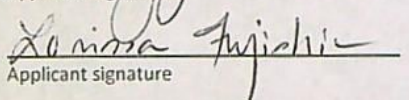

Applicant signature

Lorissa Fujishin, Co-Owner
Print Name (and Title if applicable)

8/19/2021
Date

Is the applicant the sole owner of the land on which the water right, or portion thereof, proposed for transfer is located? Yes No

If NO, include signatures of all landowners (and mailing and/or e-mail addresses if different than the applicant's) or attach affidavits of consent from all landowners or individuals/entities (and mailing and/or e-mail addresses) to which the water right(s) has been conveyed.

Check here if any of the water rights proposed for transfer are or will be located within or served by an irrigation or other water district. (NOTE: If this box is checked, you must complete and attach Supplemental Form D.)

DISTRICT NAME	ADDRESS	
CITY	STATE	ZIP

Check here if water for any of the rights supplied under a water service agreement or other contract for stored water with a federal agency or other entity.

ENTITY NAME	ADDRESS	
CITY	STATE	ZIP



To meet State Land Use Consistency Requirements, you must list all local governments (each county, city, municipal corporation, or tribal government) within whose jurisdiction water will be diverted, conveyed and/or used.

ENTITY NAME Lincoln County	ADDRESS 255 W. Olive Street	
CITY Newport	STATE OR	ZIP 97365

ENTITY NAME	ADDRESS	
CITY	STATE	ZIP

RECEIVED
AUG 27 2021
OWRD

Part 5 of 5 – Water Right Information

Please use a separate Part 5 for each water right being changed. See instructions on page 6, to copy and paste additional Part 5s, or to add rows to tables within the form.

Water Right Certificate # 21623

RECEIVED

Description of Water Delivery System

AUG 27 2021

System capacity: .42 cubic feet per second (cfs) OR
188 gallons per minute (gpm)

OWRD

Describe the current water delivery system or the system that was in place at some time within the last five years. Include information on the pumps, canals, pipelines, and sprinklers used to divert, convey, and apply the water at the authorized place of use. **(20hp Berkeley Pump into 6"buried mainline feeding an EHCO hard-hose traveler sprinkler with Nelson SR150 Sprinkler Gun.)**

Table 1. Location of Authorized and Proposed Point(s) of Diversion (POD) or Appropriation (POA)
(Note: If the POD/POA name is not specified on the certificate, assign it a name or number here.)

POD/POA Name or Number	Is this POD/POA Authorized on the Certificate or is it Proposed?	If POA, OWRD Well Log ID# (or Well ID Tag # L-___)	Twp		Rng		Sec	¼ ¼		Tax Lot, DLC or Gov't Lot	Measured Distances (from a recognized survey corner)
"POD 1" 21623	<input checked="" type="checkbox"/> Authorized <input type="checkbox"/> Proposed		10	S	10	W	4	S E	N W	12	Lat.,Long.: 44.7322, -123.9191
"POD 1" 46891	<input type="checkbox"/> Authorized <input checked="" type="checkbox"/> Proposed		10	S	10	W	4	S W	NE	34	2850 ft. N and 470 ft E from S1/4 corner, S4
	<input type="checkbox"/> Authorized <input type="checkbox"/> Proposed										
	<input type="checkbox"/> Authorized <input type="checkbox"/> Proposed										

Check all type(s) of temporary change(s) proposed below (change "CODES" are provided in parentheses):

- Place of Use (POU) Appropriation/Well (POA)
- Point of Diversion (POD) Additional Point of Appropriation (APOA)
- Additional Point of Diversion (APOD)

Check all type(s) of temporary change(s) due to drought proposed below (change "CODES" are provided in parentheses):

- Place of Use (POU) Point of Appropriation/Well (POA)
- Character of Use (USE) Additional Point of Appropriation (APOA)
- Point of Diversion (POD) Additional Point of Diversion (APOD)

Will all of the proposed changes affect the entire water right?

- Yes Complete only the Proposed ("to" lands) section of Table 2 on the next page. Use the "CODES" listed above to describe the proposed changes.
- No Complete all of Table 2 to describe the portion of the water right to be changed.

Please use and attach additional pages of Table 2 as needed.
See page 6 for instructions.

Do you have questions about how to fill-out the tables?
Contact the Department at 503-986-0900 and ask for Transfer Staff.

Table 2. Description of Temporary Changes to Water Right Certificate # 21623

List only the part of the right that will be changed. For the acreage in each ¼ ¼, list the change proposed. If more than one change, specify the acreage associated with each change. If more than one POD/POA, specify the acreage associated with each POD/POA.

AUTHORIZED (the "from" or "off" lands) The listing that appears on the Certificate BEFORE PROPOSED CHANGES List only that part or portion of the water right that will be changed.													Proposed Changes (see "CODES" from previous page)	PROPOSED (the "to" or "on" lands) The listing as it would appear AFTER PROPOSED CHANGES are made.												
Twp	Rng	Sec	¼	¼	Tax Lot	Gvt Lot or DLC	Acres	Type of USE listed on Certificate	POD(s) or POA(s) (name or number from Table 1)	Priority Date	Twp	Rng		Sec	¼	¼	Tax Lot	Gvt Lot or DLC	Acres	New Type of USE	POD(s)/ POA(s) to be used (from Table 1)	Priority Date				
EXAMPLE																										
2	S	9	E	15	NE	NW	100		15.0	Irrigation	POD #1 POD #2	1901	POU/POD	2	S	9	E	1	NW	NW	500	1	10.0		POD #5	1901
"	"	"	"	"	"	"	"	"	"	EXAMPLE	"	"	"	2	S	9	E	2	SW	NW	500		5.0		POD #6	1901
10	S	10	W	4	SW	NW	1000	10	1.8	Irrigation	POD 1	1952	POD/POU	10	S	10	W	4	SW	NE	1500	34	1.8	Irrigation	POD 1 (Cert# 46891)	1952
													POD/POU	10	S	10	W	4	NW	SE	2100	20	18.8	Irrigation	POD 1 (Cert# 46891)	1952
10	S	10	W	4	SE	NW	1300	11	4.6	Irrigation	POD 1	1952														
10	S	10	W	4	SE	NW	1300	12	4.2	Irrigation	POD 1	1952														
10	S	10	W	4	NE	SW	1200	11	5.2	Irrigation	POD 1	1952														
10	S	10	W	4	NW	SW	1000	10	2.2	Irrigation	POD 1	1952														
10	S	10	W	4	NW	SW	1201	23	0.6	Irrigation	POD 1	1952														
10	S	10	W	4	NW	SW	1201	22	2.0	Irrigation	POD 1	1952														
									TOTAL ACRES	20.6															TOTAL ACRES	20.6

RECEIVED

AUG 27 2021

OWRD

P.O. Box 245
Siletz, OR 97380
alan.gibsonfarms@gmail.com
Cell: 541•270•6210

Gibson Family Farms, Siletz

19 August 2021

ATTN: Kelly Starnes, Transfer Section
Oregon Water Resources Department
725 Summer St. NE, Suite A
Salem, OR 97301

RECEIVED

AUG 27 2021

OWRD

(ATTACHMENT 1):

Gibson Farms would like to request a Temporary Drought Transfer for the duration of the Governor-Declared Drought Emergency Declaration in Lincoln County invoked by Executive Order No. 21-25, or one year, whichever is shorter. We would like to change Place of Use (POU) and Point of Diversion (POD) from a portion of Certificate #21623 (Priority Date 1952), which we own and operate, to a portion of Certificate #46891 (Priority Date 1971), which we own and operate.

Due to low summer streamflows in the Siletz Basin, OWRD has regulated off junior water rights in our reach of the Siletz River, including Certificate #46891.

This Drought Temporary Transfer would allow us to provide the minimum irrigation necessary to sustain approximately 20 acres of cultivated perennial blueberry plants that have been established since 1948.

Thank you for your consideration,

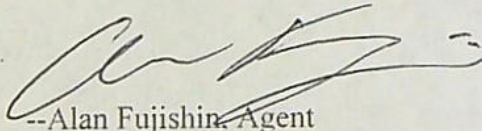

--Alan Fujishin, Agent
Gibson Farms, Siletz

Application for Water Right Transfer

Evidence of Use Affidavit



Oregon Water Resources Department
 725 Summer Street NE, Suite A
 Salem, Oregon 97301-1266
 (503) 986-0900
 www.wrd.state.or.us

Please print legibly or type. Be as specific as possible. Attach additional pages if you need more spacing.
 Supporting documentation must be attached.

State of Oregon)
) ss
 County of LINCOLN)

RECEIVED
 AUG 27 2021
 OWRD

I, LORISSA FUJISHIN, in my capacity as CO-OWNER, GIBSON FARMS GRUCHOW ACRES, LLC,
 mailing address PO BOX 245, SILETZ, OR 97380
 telephone number (541) 961-4346, being first duly sworn depose and say:

1. My knowledge of the exercise or status of the water right is based on (check one):

- Personal observation Professional expertise

2. I attest that:

Water was used during the previous five years on the entire place of use for Certificate # _____; OR

My knowledge is specific to the use of water at the following locations within the last five years:

Certificate #	Township		Range		Mer	Sec	¼ ¼		Gov't Lot or DLC	Acres (if applicable)
21623	10	S	10	W	W	4	SW	NW		1.8
21623	10	S	10	W	W	4	SE	NW		4.6
21623	10	S	10	W	W	4	SE	NW		4.2
21623	10	S	10	W	W	4	NE	SW		16.4
21623	10	S	10	W	W	4	NE	SW		19.2
21623	10	S	10	W	W	4	NW	SW		4.4

- OR
- Confirming Certificate # _____ has been issued within the past five years; OR
- Part or all of the water right was leased instream at some time within the last five years. The instream lease number is: _____ (Note: If the entire right proposed for transfer was not leased, additional evidence of use is needed for the portion not leased instream.); OR
- The water right is not subject to forfeiture and documentation that a presumption of forfeiture for non-use would be rebutted under ORS 540.610(2) is attached.
- Water has been used at the actual current point of diversion or appropriation for more than 10 years for Certificate # _____ (For Historic POD/POA Transfers)

(continues on reverse side)

3. The water right was used for: (e.g., crops, pasture, etc.): IRRIGATION OF HAY AND PASTURE

4. I understand that if I do not attach one or more of the documents shown in the table below to support the above statements, my application will be considered incomplete.

RECEIVED

AUG 27 2021

Arisona May Fujishie
Signature of Affiant

8/23/2021

Date

OWRD

Signed and sworn to (or affirmed) before me this 23rd day of August, 2021.



Gary Lane Jones
Notary Public for Oregon

My Commission Expires: August 31st, 2024

Supporting Documents	Examples
<input type="checkbox"/> Copy of a water right certificate that has been issued within the last five years. (not a remaining right certificate)	Copy of confirming water right certificate that shows issue date
<input checked="" type="checkbox"/> Copies of receipts from sales of irrigated crops or for expenditures related to use of water	<ul style="list-style-type: none"> • Power usage records for pumps associated with irrigation use • Fertilizer or seed bills related to irrigated crops • Farmers Co-op sales receipt
<input type="checkbox"/> Records such as FSA crop reports, irrigation district records, NRCS farm management plan, or records of other water suppliers	<ul style="list-style-type: none"> • District assessment records for water delivered • Crop reports submitted under a federal loan agreement • Beneficial use reports from district • IRS Farm Usage Deduction Report • Agricultural Stabilization Plan • CREP Report
<input type="checkbox"/> Aerial photos containing sufficient detail to establish location and date of photograph	<p>Multiple photos can be submitted to resolve different areas of a water right. If the photograph does not print with a "date stamp" or without the source being identified, the date of the photograph and source should be added.</p> <p>Sources for aerial photos: OSU – www.oregonexplorer.info/imagery OWRD – www.wrd.state.or.us Google Earth – earth.google.com TerraServer – www.terra-server.com</p>
<input type="checkbox"/> Approved Lease establishing beneficial use within the last 5 years	Copy of instream lease or lease number

Land Use Information Form

58-LUCS-21



Oregon Water Resources Department
725 Summer Street NE, Suite A
Salem, Oregon 97301-1266
(503) 986-0900
www.wrd.state.or.us

RECEIVED

AUG 27 2021

OWRD

NOTE TO APPLICANTS

In order for your application to be processed by the Water Resources Department (WRD), this Land Use Information Form must be completed by a local government planning official in the jurisdiction(s) where your water right will be used and developed. The planning official may choose to complete the form while you wait, or return the receipt stub to you. Applications received by WRD without the Land Use Form or the receipt stub will be returned to you. Please be aware that your application will not be approved without land use approval.

This form is NOT required if:

- 1) Water is to be diverted, conveyed, and/or used only on federal lands; OR
- 2) The application is for a water right transfer, allocation of conserved water, exchange, permit amendment, or ground water registration modification, and all of the following apply:
 - a) The existing and proposed water use is located entirely within lands zoned for exclusive farm-use or within an irrigation district;
 - b) The application involves a change in place of use only;
 - c) The change does not involve the placement or modification of structures, including but not limited to water diversion, impoundment, distribution facilities, water wells and well houses; and
 - d) The application involves irrigation water uses only.

NOTE TO LOCAL GOVERNMENTS

The person presenting the attached Land Use Information Form is applying for or modifying a water right. The Water Resources Department (WRD) requires its applicants to obtain land-use information to be sure the water rights do not result in land uses that are incompatible with your comprehensive plan. Please complete the form or detach the receipt stub and return it to the applicant for inclusion in their water right application. You will receive notice once the applicant formally submits his or her request to the WRD. The notice will give more information about WRD's water rights process and provide additional comment opportunities. You will have 30 days from the date of the notice to complete the land-use form and return it to the WRD. If no land-use information is received from you within that 30-day period, the WRD may presume the land use associated with the proposed water right is compatible with your comprehensive plan. Your attention to this request for information is greatly appreciated by the Water Resources Department. If you have any questions concerning this form, please contact the WRD's Customer Service Group at 503-986-0801.

Land Use Information Form



Oregon Water Resources Department
 725 Summer Street NE, Suite A
 Salem, Oregon 97301-1266
 (503) 986-0900
 www.wrd.state.or.us

RECEIVED

AUG 27 2021

OWRD

Applicant(s): Gibson Farms

Mailing Address: PO Box 245

City: Siletz

State: OR

Zip Code: 97380

Daytime Phone: 541-270-6210

A. Land and Location

Please include the following information for all tax lots where water will be diverted (taken from its source), conveyed (transported), and/or used or developed. Applicants for municipal use, or irrigation uses within irrigation districts may substitute existing and proposed service-area boundaries for the tax-lot information requested below.

Township	Range	Section	¼ ¼	Tax Lot #	Plan Designation (e.g., Rural Residential/RR-5)	Water to be:			Proposed Land Use:
<u>10S</u>	<u>10W</u>	<u>4</u>	<u>SW NE</u>	<u>1500</u> <u>Gov. 34</u>	<u>EFU-2 (550 EFU</u> <u>Vacant Land</u>	<input checked="" type="checkbox"/> Diverted	<input checked="" type="checkbox"/> Conveyed	<input checked="" type="checkbox"/> Used	<u>Irrigation</u>
<u>10S</u>	<u>10W</u>	<u>4</u>	<u>NW SE</u>	<u>2100</u> <u>Gov. 20</u>	<u>EFU-2 (580</u> <u>Vacant Farm Land</u> <u>Under Multiple</u> <u>Special Assmnts</u>	<input type="checkbox"/> Diverted	<input checked="" type="checkbox"/> Conveyed	<input checked="" type="checkbox"/> Used	<u>Irrigation</u>
_____	_____	_____	_____	_____	_____	<input type="checkbox"/> Diverted	<input type="checkbox"/> Conveyed	<input type="checkbox"/> Used	_____
_____	_____	_____	_____	_____	_____	<input type="checkbox"/> Diverted	<input type="checkbox"/> Conveyed	<input type="checkbox"/> Used	_____

List all counties and cities where water is proposed to be diverted, conveyed, and/or used or developed:

Lincoln County -Diverted and Used

B. Description of Proposed Use

Type of application to be filed with the Water Resources Department:

- Permit to Use or Store Water
 Water Right Transfer
 Permit Amendment or Ground Water Registration Modification
 Limited Water Use License
 Allocation of Conserved Water
 Exchange of Water

Source of water: Reservoir/Pond Ground Water Surface Water (name) Siletz River

Estimated quantity of water needed: 0.42 cubic feet per second gallons per minute acre-feet

Intended use of water: Irrigation Commercial Industrial Domestic for _____ household(s)
 Municipal Quasi-Municipal Instream Other _____

Briefly describe:

(See Attachment 1). (See Transfer Map)

Note to applicant: If the Land Use Information Form cannot be completed while you wait, please have a local government representative sign the receipt at the bottom of the next page and include it with the application filed with the Water Resources Department.

For Local Government Use Only

OWRD

The following section must be completed by a planning official from each county and city listed unless the project will be located entirely within the city limits. In that case, only the city planning agency must complete this form. This deals only with the local land-use plan. Do not include approval for activities such as building or grading permits.

Please check the appropriate box below and provide the requested information

- Land uses to be served by the proposed water uses (including proposed construction) are allowed outright or are not regulated by your comprehensive plan. Cite applicable ordinance section(s):
- Land uses to be served by the proposed water uses (including proposed construction) involve discretionary land-use approvals as listed in the table below. (Please attach documentation of applicable land-use approvals which have already been obtained. Record of Action/land-use decision and accompanying findings are sufficient.) **If approvals have been obtained but all appeal periods have not ended, check "Being pursued."**

Type of Land-Use Approval Needed (e.g., plan amendments, rezones, conditional-use permits, etc.)	Cite Most Significant, Applicable Plan Policies & Ordinance Section References	Land-Use Approval:	
		<input type="checkbox"/> Obtained <input type="checkbox"/> Denied	<input type="checkbox"/> Being Pursued <input type="checkbox"/> Not Being Pursued
		<input type="checkbox"/> Obtained <input type="checkbox"/> Denied	<input type="checkbox"/> Being Pursued <input type="checkbox"/> Not Being Pursued
		<input type="checkbox"/> Obtained <input type="checkbox"/> Denied	<input type="checkbox"/> Being Pursued <input type="checkbox"/> Not Being Pursued
		<input type="checkbox"/> Obtained <input type="checkbox"/> Denied	<input type="checkbox"/> Being Pursued <input type="checkbox"/> Not Being Pursued
		<input type="checkbox"/> Obtained <input type="checkbox"/> Denied	<input type="checkbox"/> Being Pursued <input type="checkbox"/> Not Being Pursued

Local governments are invited to express special land-use concerns or make recommendations to the Water Resources Department regarding this proposed use of water below, or on a separate sheet.

A-C zoned - outright use per LCC 1.1373(1)(a) - Farm use

Name: John O'Leary Title: Associate Planner
 Signature: [Signature] Phone: (541) 265-0223 Date: 8/24/2021
 Government Entity: Lincoln County

Note to local government representative: Please complete this form or sign the receipt below and return it to the applicant. If you sign the receipt, you will have 30 days from the Water Resources Department's notice date to return the completed Land Use Information Form or WRD may presume the land use associated with the proposed use of water is compatible with local comprehensive plans.

Receipt for Request for Land Use Information

Applicant name: _____
 City or County: _____ Staff contact: _____
 Signature: _____ Phone: _____ Date: _____

Temporary Drought Transfer

Transfer of POD/POU from Cert#: 21623 to land covered by Cert#: 46891.

T.10S. R.10W. W.M.

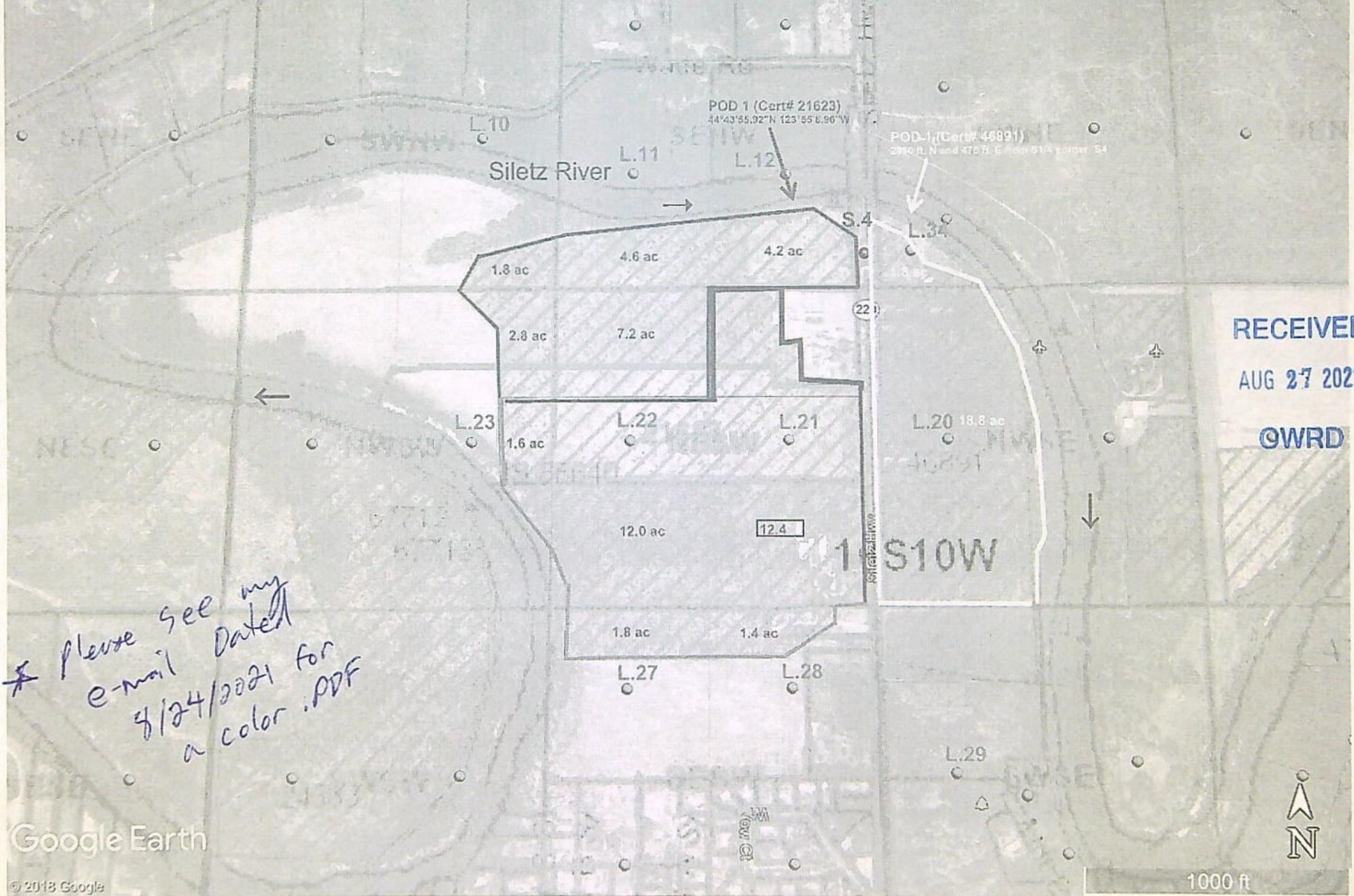

Please see my e-mail dated 4/24/2021 for a color .PDF

RECEIVED
AUG 27 2021
OWRD

Lincoln County Property Report

Account # & Prop. Info		Account Details		Owner & Address	
Account #:	R332298	Neighborhood:		Owner and	GIBSON FARMS GRUCHOW ACRES LLC
Map Taxlot:	10-10-04-00-01000-00	RXTB		Mailing Address:	PO BOX 245 SILETZ, OR 97380
Tax Map:	10s10w04	Property Class:	550	Site Address(es):	
Web Map:	View Map				
Info:	TWNShp 10, RNg 10, ACRES 24.76, POTENTIAL ADDITIONAL TAX LIABILITY, DOC201013201				
Tax Code:	291				
Acres:	24.76				

Improvements	Value History			
No Inventory	Year	Imp.Land	Total Market	Total Assessed
	2017	184,350	184,350	9,140
	2016	173,970	173,970	8,870
	2015	167,490	167,490	8,610
	2014	159,710	159,710	8,360
	2013	162,300	162,300	8,120
	2012	176,570	176,570	7,880
	2011	198,620	198,620	7,650
	Sales History			
	No Sales Data			

Land				Related Accounts	Disclaimer
Description	Acres	Market Value	Special Use Value		For assessment purposes only. Lincoln County makes no warranty as to the accuracy of the information provided. Users should consult with the appropriate City, County or State Department or Agency concerning allowed land uses, required permits or licenses, and development rights on specific properties before making decisions based on this information. Tax data exported 10/2017.
EFU FARM CLASS 2	23.34	116,000	8,770		
EFU FARM CLASS 2	1.00	68,140	370		
EFU FARM CLASS 8	0.42	210			

Today's Date: 08/27/2018

Lincoln County Property Report

Account # & Prop. Info		Account Details		Owner & Address	
Account #:	R69895	Neighborhood:	RXTI	Owner and	GIBSON FARMS GRUCHOW ACRES LLC
Map Taxlot:	10-10-04-00-01200-00	Property Class:	551	Mailing Address:	PO BOX 245 SILETZ, OR 97380
Tax Map:	10s10w04			Site Address(es):	23226 SILETZ HWY
Web Map:	View Map				
Info:	TWNSHP 10, RNG 10, ACRES 9.65, POTENTIAL ADDITIONAL TAX LIABILITY, DOC201013201				
Tax Code:	291				
Acres:	9.65				

Improvements					Value History			
Description	Area	Yr Built	Found Heat Plumb	BDMS Value	YearImp.	Land	Total Market	Total Assessed
GEN PURPOSE BLDG	2760 sq ft		FR	\$19,200				
MAIN AREA	1766 sq ft	1914	CONC FOR B;HB	\$101,380	2017	239,290	92,260	331,550
GEN PURPOSE BLDG	1728 sq ft		FR	\$9,420	2016	225,800	87,060	312,860
FINISHED ATTIC	744 sq ft	1914	FOR	\$21,080	2015	217,380	83,810	301,190
ATTACHED GARAGE	264 sq ft		CONC	\$7,980	2014	207,260	79,910	287,170
FEEDER BARN	4960 sq ft		FR	\$7,080	2013	178,820	81,210	260,030
CONCRETE	2192 sq ft			\$5,600	2012	165,950	88,360	254,310
GEN PURPOSE BLDG	540 sq ft		CONC	\$8,350	2011	185,980	58,140	244,120
MACHINE SHED	1440 sq ft		CONC	\$7,610				
MULTI-PURPOSE SHED	360 sq ft		CONC	\$7,700				
LOFT BARN	3780 sq ft		CONC	\$37,310	05/10/2002	\$350,000	MF449-1371	31 WD
MULTI-PURPOSE SHED	1026 sq ft		CONC	\$6,580				

Foundation Code List Heating/AC Code List Plumbing Code List

Land				Related Accounts		Disclaimer	
Description	Acres	Market Value	Special Use Value			For assessment purposes only. Lincoln County makes no warranty as to the accuracy of the information provided. Users should consult with the appropriate City, County or State Department or Agency concerning allowed land uses, required permits or licenses, and development rights on specific properties before making decisions based on this information. Tax data exported 10/2017.	
DEV RES HOMESITE	1.00	8,240					
EFU SITE DEVELOPMENT		12,780	4,000				
EFU FARM CLASS 2	8.65	71,240	3,250				

Lincoln County Property Report

Account # & Prop. Info		Account Details		Owner & Address	
Account #:	R341715	Neighborhood:		Owner and	GIBSON FARMS GRUCHOW ACRES LLC
Map Taxlot:	10-10-04-00-01300-00	RXTB		Mailing Address:	PO BOX 245 SILETZ, OR 97380
Tax Map:	10s10w04	Property Class:	550	Site Address(es):	
Web Map:	View Map				
Info:	TWNShp 10, RNg 10, ACRES 12.55, POTENTIAL ADDITIONAL TAX LIABILITY, DOC201013201				
Tax Code:	291				
Acres:	12.55				

Improvements	Value History			
No Inventory	Year/Imp.Land	Total Market	Total Assessed	
	20170	150,170	150,170	4,710
	20160	141,710	141,710	4,570
	20150	136,420	136,420	4,440
	20140	130,070	130,070	4,310
	20130	132,190	132,190	4,180
	20120	143,820	143,820	4,060
	20110	161,800	161,800	3,940
	Sales History			
	No Sales Data			

Land				Related Accounts	Disclaimer
Description	Acres	Market Value	Special Use Value		For assessment purposes only. Lincoln County makes no warranty as to the accuracy of the information provided. Users should consult with the appropriate City, County or State Department or Agency concerning allowed land uses, required permits or licenses, and development rights on specific properties before making decisions based on this information. Tax data exported 10/2017.
EFU FARM CLASS 2	11.55	82,010	4,340		
EFU FARM CLASS 2	1.00	68,160	370		

Today's Date: 08/27/2018



Oregon Water Resources Department
Water Rights Platcard Report

From

TO

- [Main](#)
- [Help](#)
- [Return](#)
- [Contact Us](#)

Search Criteria

Meridian: Township: Range: Section: Records per Page:

[Platcards Maps!](#)
[Learn about](#) * [View Map](#)

Water Right	Changing Xfers	Priority	Use	Use Status	DLC	Gov't Lot	QQ(40): Q(100)	NE	NW	SW	SE	NE	NW	SW	SE	NE	NW	SW	SE	NE	NW	SW	SE	Unknown
Select Cert:21623 OR *																								
Additional Info: E E COLVIN App: S27854 Permit: S21904 Cert: 21623	T13010	11/24/1952	IRRIGATION			22									19.2									
Select Cert:21623 OR *																								
Additional Info: E E COLVIN App: S27854 Permit: S21904 Cert: 21623	T13010	11/24/1952	IRRIGATION			21									16.4									
Select Permit: S 49649 *																								
Additional Info: CITY OF SILETZ App: S68639 Permit: S49649		12/20/1985	MUNICIPAL USES																					
Select Cert:27681 OR *																								
Additional Info: CITY OF SILETZ App: S28688 Permit: S22589 Cert: 27681		8/6/1953	MUNICIPAL USES																					
Select Permit: S 36262 CN																								
Additional Info: MRS MARY ALICE MUNCEY App: S48284 Permit: S36262		6/2/1971	DOMESTIC INCLUDING LAWN AND GARDEN	CN																				
Select Cert:14364 OR CN																								
Additional Info: D A/PAUL B MORTON App: S15253 Permit: S11391 Cert: 14364		1/22/1934	IRRIGATION	CN		1																		
Select Cert:14364 OR CN																								
Additional Info:		1/22/1934	IRRIGATION	CN		2																		

Water Right Platcard Report

D /PAUL B MORTON App: S15253 Permit: S11391 Cert: 14364																																		
<u>Select</u>	Cert:21623 OR *	T13010	11/24/1952	IRRIGATION	10									1.8																				
	<u>Additional Info:</u> E E COLVIN App: S27854 Permit: S21904 Cert: 21623																																	
<u>Select</u>	Cert:21623 OR *	T13010	11/24/1952	IRRIGATION	11									4.6																				
	<u>Additional Info:</u> E E COLVIN App: S27854 Permit: S21904 Cert: 21623																																	
<u>Select</u>	Cert:21623 OR *	T13010	11/24/1952	IRRIGATION	12									4.2																				
	<u>Additional Info:</u> E E COLVIN App: S27854 Permit: S21904 Cert: 21623																																	
<u>Select</u>	Cert:21623 OR *	T13010	11/24/1952	IRRIGATION	23									4.4																				
	<u>Additional Info:</u> E E COLVIN App: S27854 Permit: S21904 Cert: 21623																																	
<u>Select</u>	Cert:21623 OR *	T13010	11/24/1952	IRRIGATION	27																													
	<u>Additional Info:</u> E E COLVIN App: S27854 Permit: S21904 Cert: 21623																																	
<u>Select</u>	Cert:21623 OR *	T13010	11/24/1952	IRRIGATION	28																													
	<u>Additional Info:</u> E E COLVIN App: S27854 Permit: S21904 Cert: 21623																																	
<u>Select</u>	Cert:24333 OR *		11/17/1952	IRRIGATION	23																													
	<u>Additional Info:</u> G.C. BRATLAND App: S27828 Permit: S21889 Cert: 24333																																	
<u>Select</u>	Cert:24333 OR *		11/17/1952	IRRIGATION	24																													
	<u>Additional Info:</u> G.C. BRATLAND App: S27828																																	

Permit: S21889
11/23/23

P.O. Box 245
Siletz, OR 97380
alan.gibsonfarms@gmail.com
Cell: 541•270•6210

Gibson Family Farms, Siletz

19 August 2021

ATTN: Kelly Starnes, Transfer Section
Oregon Water Resources Department
725 Summer St. NE, Suite A
Salem, OR 97301

RECEIVED

AUG 27 2021

OWRD

(ATTACHMENT 1):

Gibson Farms would like to request a Temporary Drought Transfer for the duration of the Governor-Declared Drought Emergency Declaration in Lincoln County invoked by Executive Order No. 21-25, or one year, whichever is shorter. We would like to change Place of Use (POU) and Point of Diversion (POD) from a portion of Certificate #21623 (Priority Date 1952), which we own and operate, to a portion of Certificate #46891 (Priority Date 1971), which we own and operate.

Due to low summer streamflows in the Siletz Basin, OWRD has regulated off junior water rights in our reach of the Siletz River, including Certificate #46891.

This Drought Temporary Transfer would allow us to provide the minimum irrigation necessary to sustain approximately 20 acres of cultivated perennial blueberry plants that have been established since 1948.

Thank you for your consideration,

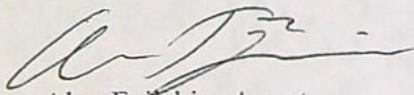

--Alan Fujishin, Agent
Gibson Farms, Siletz

Checked by Joan

Date 8/31/21

A temporary transfer must be for a change in place of use. A temporary change in POD/POA or APOD/APOA cannot be accepted as a stand-alone change.

A change in POD/POA can accompany the temporary change in place of use, only if the proposed temporary POD/POA is supplying water to the proposed temporary place of use.

If OK, check box to left; if not, fill in the blank)

- 1. Page 1 of application: Are all attachments that have been checked actually included?
If not, what is missing? _____
- 2. Are fees included and correct?
If not, the correct fee would be: _____, so the amount missing is: _____
- 3. Part 4 of application: Have all the applicants listed at the top of the page signed at the bottom?
If not, whose signature is missing? _____
- 4. Are all listed certificates shown by WRIS as non-cancelled?
If not, which are cancelled? _____
For each cancelled certificate, if there has been a remaining right certificate issued that covers the lands in the left side of Table 2, list its number _____ and check the #4 box at left on this checklist.
- 5. If any certificate is in the name of a "district", is a Supplemental Form D from that district enclosed?
 N/A Form D needed from _____ (district)
- 6. If all #1-#5 boxes on this checklist are checked (with no remaining deficiencies identified), accept the application. Put this check sheet in the transfer folder.

If #1, #2, #3, #4 or #5 on this checklist is deficient, the application cannot be accepted. It should be returned and the deficiencies listed in the "staff" section at the bottom of Application Page 1, unless the applicant or agent can resolve the deficiencies within 2-3 days.

Prev. T-13010