

Permit Amend.

Name Kristy JordanAddress 31144 Engstrom Ln.
Burns, OR 97720Change in APOADate Filed 6-26-17

Initial notice date

DPD issued date

PD issued date

PD notice date

Date of FO 9-4-19 Vol 113 Page 1054-1056
10/16/2019 1-8-2020 114 143-144C-Date 10-1-2019

COBU due date

COBU Received date

Certificate issued

DESCRIPTION OF WATER RIGHT(s)

Name of Stream A WellTrib. of Sage Hen CreekUse IrrigationCounty Harney um 10

Quantity of water (CFS)

No. of Acres

Name of ditch

App# G-16741 Per # G-16367 Cert # — PR Date 2006

App# Per # Cert # PR Date

App# Per # Cert # PR Date

App# Per # Cert # PR Date

App# Per # Cert # PR Date

Date	FEES PAID	
	Amount	Receipt #
<u>6-26-17</u>	<u>\$1350⁰⁰</u>	<u>123816</u>
<u>7-15-19</u>	<u>\$105.48</u>	<u>130254</u>

Date	FEES REFUNDED	
	Amount	Receipt #

Assignments:

Irrigation District

Agent John Short

CWRE

CC's list Harney county planning dept.☐ - Oversized map - Location



Oregon

Kate Brown, Governor

Water Resources Department

North Mall Office Building

725 Summer St NE, Ste A

Salem, OR 97301

Phone: 503-986-0900

Fax: 503-986-0904

www.Oregon.gov/OWRD

January 8, 2020

KRISTY JORDAN
31144 ENGSTROM LANE
BURNS, OR 97720

Reference: T-12706 Correcting Final Order

Enclosed is a correcting final order recorded in Special Order Vol. 114, Page 143, issued to correct a scrivener's error in the order recorded in Special Order Vol. 113, Page 1054. The enclosed final order has been amended to reflect the scrivener's error. Please keep this document with the final order in Special Order Vol. 113, Page 1054 as additional information.

If you have any questions please contact your caseworker, Corey Courchane, by telephone at (503) 986-0825 or by e-mail at Corey.A.Courchane@oregon.gov.

Sincerely,

Stacy H. Phillips
Water Right Support
Transfers and Conservation Section

cc: Watermaster Dist. #10 (*via email*)
John Short, Agent
Harney County

Enclosures



**BEFORE THE WATER RESOURCES DEPARTMENT
OF THE
STATE OF OREGON**

In the Matter of Permit Amendment
Application T-12706, Harney County

) **CORRECTING ORDER**

Applicant

KRISTY JORDAN
31144 ENGSTROM LANE
BURNS, OR 97720

Findings of Fact

1. On September 4, 2019, the Department issued an order approving Permit Amendment Application T-12706. The order was recorded at Special Order Volume 113, Page 1054. Superseding Permit G-18264 was subsequently issued by the Department.
2. Superseding Permit G-18264 contained a scrivener's error in identifying the place of use as follows:

IRRIGATION					
Twp	Rng	Mer	Sec	Q-Q	Acres
24 S	31 E	WM	32	NW NE	40.0
22 S	33 E	WM	34	NE NW	40.0
22 S	33 E	WM	34	NW NW	40.0
22 S	33 E	WM	34	SW NW	15.0
22 S	33 E	WM	34	SE NW	15.0
Total					150.0

3. The correct place of use that is authorized for irrigation is as follows:

IRRIGATION					
Twp	Rng	Mer	Sec	Q-Q	Acres
24 S	31 E	WM	32	NW NE	40.0
22 S	33 E	WM	32	NE NW	40.0
22 S	33 E	WM	32	NW NW	40.0
22 S	33 E	WM	32	SW NW	15.0
22 S	33 E	WM	32	SE NW	15.0
Total					150.0

Now, therefore, it is ORDERED:

1. Correcting Superseding Permit G-18303, in the name of Kristy Jordan is issued to replace Permit G-18264, and incorporates the amendments approved by this order and the extension of time. Permit G-18264 in the name of Kristy Jordan, is no longer of any force or effect.

2. All other provisions of Special Order Volume 113, Page 1054 remain in effect.

Dated at Salem, Oregon this JAN 08 2020.

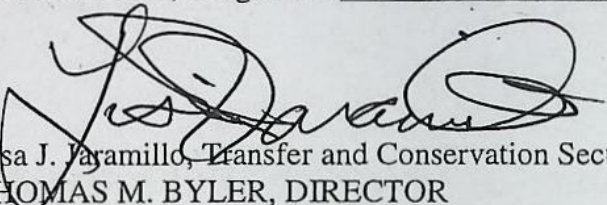
Lisa J. Paramillo, Transfer and Conservation Section Manager, for
THOMAS M. BYLER, DIRECTOR
Oregon Water Resources Department

Mailing Date: JAN 09 2020

STATE OF OREGON

COUNTY OF HARNEY

PERMIT TO APPROPRIATE THE PUBLIC WATERS

THIS PERMIT IS HEREBY ISSUED TO

KRISTY JORDAN
31144 ENGSTROM LANE
BURNS, OR 97720

This superseding permit is issued to correct a scrivener's error in the place of use in Permit G-18264, and to describe an amendment for additional points of appropriation proposed under Permit Amendment Application T-12706 and approved by Special Order Vol. 114, Page 143, entered January 8, 2020, and to describe an extension of time for complete application of water approved July 1, 2016. This permit supersedes Permit G-18264.

The specific limits and conditions of the use are listed below.

APPLICATION FILE NUMBER: G-16741

SOURCE OF WATER: WELL 1, WELL 2, WELL 3, AND WELL 4 IN SAGE HEN CREEK BASIN

PURPOSE OR USE: IRRIGATION USE ON 150.0 ACRES

MAXIMUM RATE: 1.88 CUBIC FEET PER SECOND (CFS), BEING 0.47 CFS EACH FROM WELL 1, WELL 2, WELL 3, AND WELL 4

PERIOD OF USE: MARCH 1 THROUGH OCTOBER 31

DATE OF PRIORITY: OCTOBER 25, 2006

POINTS OF DIVERSION ARE LOCATED AS FOLLOWS:

Twp	Rng	Mer	Sec	Q-Q	Measured Distances
24 S	31 E	WM	32	SW NE	WELL 1 - 1740 FEET SOUTH AND 3155 FEET EAST FROM THE NW CORNER OF SECTION 32
24 S	31 E	WM	32	NE NW	WELL 3 - 40 FEET SOUTH AND 2513 FEET EAST FROM THE NW CORNER OF SECTION 32
24 S	31 E	WM	32	SE NW	WELL 2 - 1760 FEET SOUTH AND 1795 FEET EAST FROM THE NW CORNER OF SECTION 32
24 S	31 E	WM	32	SE NW	WELL 4 - 1500 FEET SOUTH AND 2480 FEET EAST FROM THE NW CORNER OF SECTION 32

The amount of water used for irrigation under this right, together with the amount secured under any other right existing for the same lands, is limited to a diversion of ONE-EIGHTIETH of one cubic foot per second and 3.0 acre-feet for each acre irrigated during the irrigation season of each year.

THE PLACE OF USE IS LOCATED AS FOLLOWS:

IRRIGATION					
Twp	Rng	Mer	Sec	Q-Q	Acres
24 S	31 E	WM	32	NW NE	40.0
22 S	33 E	WM	32	NE NW	40.0
22 S	33 E	WM	32	NW NW	40.0
22 S	33 E	WM	32	SW NW	15.0
22 S	33 E	WM	32	SE NW	15.0
Total					150.0

Permit Amendment T-12706 Conditions:

The combined quantity of water diverted at the new points of appropriation (Well 3 and Well 4), together with that diverted at the old points of appropriation (Well 1 and Well 2), shall not exceed the quantity of water lawfully available at the original points of appropriation (Well 1 and Well 2).

Water use measurement conditions:

- a. Before water use may begin under this order, the water user shall install a totalizing flow meter, or, with prior approval of the Director, another suitable measuring device, at each point of appropriation (new and existing).
- b. The water user shall maintain the meters or measuring devices in good working order.
- c. The water user shall allow the Watermaster access to the meters or measuring devices; provided however, where the meters or measuring devices are located within a private structure, the Watermaster shall request access upon reasonable notice.

Water shall be acquired from the same aquifer as the original points of appropriation.

Original Permit Conditions:**Measurement, recording and reporting conditions:**

- A. Before water use may begin under this permit, the permittee shall install a totalizing flow meter, or other suitable measuring device as approved by the Director at each point of appropriation. The permittee shall maintain the meter or measuring device in good working order, shall keep a complete record of the amount of water used each month, and shall submit a report which includes the recorded water use measurements to the Department annually or more frequently as may be required by the Director. Further, the Director may require the permittee to report general water-use information, including the place and nature of use of water under the permit.
- B. The permittee shall allow the watermaster access to the meter or measuring device; provided however, where the meter or measuring device is located within a private structure, the watermaster shall request access upon reasonable notice.

The Department requires the water user to obtain, from a qualified individual (see below), and report annual static water levels for each well on the permit. The static water level shall be measured in the month of March. Reports shall be submitted to the Department within 30 days of measurement.

The permittee shall report an initial March static water-level measurement once well construction is complete and annual measurements thereafter. Annual measurements are required whether or not the well is used. The first annual measurement will establish a reference level against which future measurements will be compared. However, the Director may establish the reference level based on an analysis of other water-level data. The Director may require the user to obtain and report additional water levels each year if more data are needed to evaluate the aquifer system.

All measurements shall be made by a certified water rights examiner, registered professional geologist, registered professional engineer, licensed well constructor or pump installer licensed by the Construction Contractors Board. Measurements shall be submitted on forms provided by the, or specified by, the Department. Measurements shall be made with equipment that is accurate to at least the standards specified in OAR 690-217-0045. The Department requires the individual performing the measurement to:

- A. Associate each measurement with an owner's well name or number and a Department well log ID; and
- B. Report water levels to at least the nearest tenth of a foot as depth-to-water below ground surface; and
- C. Specify the method of measurement; and
- D. Certify the accuracy of all measurements and calculations reported to the Department.

The water user shall discontinue use of, or reduce the rate or volume of withdrawal from, the well(s) if any of the following events occur:

- A. Annual water-level measurements reveal an average water-level decline of three or more feet per year for five consecutive years; or
- B. Annual water-level measurements reveal a water-level decline of 15 or more feet in fewer than five consecutive years; or
- C. Annual water-level measurements reveal a water-level decline of 25 or more feet; or
- D. Hydraulic interference leads to a decline of 25 or more feet in any neighboring well with senior priority.

The period of restricted use shall continue until the water level rises above the decline level which triggered the action or the Department determines, based on the permittee's and/or the Department's data and analysis, that no action is necessary because the aquifer in question can sustain the observed declines without adversely impacting the resource or causing substantial interference with senior water rights. The water user shall not allow excessive decline, as defined in Commission rules, to occur within the aquifer as a result of use under this permit. If more than one well is involved, the water user may submit an alternative measurement and reporting plan for review and approval by the Department.

STANDARD CONDITIONS

Failure to comply with any of the provisions of this permit may result in action including, but not limited to, restrictions on the use, civil penalties, or cancellation of the permit.

If the number, location, or construction of any well deviates from that proposed in the permit application or required by permit conditions, this permit may be subject to cancellation, unless the Department authorizes the change in writing.

If substantial interference with a senior water right occurs due to withdrawal of water from any well listed on this permit, then use of water from the well(s) shall be discontinued or reduced and/or the schedule of withdrawal shall be regulated until or unless the Department approves or implements an alternative administrative action to mitigate the interference. The Department encourages junior and senior appropriators to jointly develop plans to mitigate interferences.

The well(s) shall be constructed in accordance with the General Standards for the Construction and Maintenance of Water Wells in Oregon. The works shall be equipped with a usable access port, and may also include an air line and pressure gauge adequate to determine water-level elevation in the well at all times.

Where two or more water users agree among themselves as to the manner of rotation in the use of water and such agreement is placed in writing and filed by such water users with the watermaster, and such rotation system does not infringe upon such prior rights of any water user not a party to such rotation plan, the watermaster shall distribute the water according to such agreement.

Prior to receiving a certificate of water right, the permit holder shall submit to the Water Resources Department the results of a pump test meeting the Department's standards for each point of appropriation (well), unless an exemption has been obtained in writing under OAR 690-217. The Director may require water-level or pump-test every ten years thereafter.

This permit is for the beneficial use of water without waste. The water user is advised that new regulations may require the use of best practical technologies or conservation practices to achieve this end.

By law, the land use associated with this water use must be in compliance with statewide land-use goals and any local acknowledged land-use plan.

The use of water shall be limited when it interferes with any prior surface or ground water rights.

The original permit was issued August 14, 2008. Complete application of the water to the use was to be made on or before October 1, 2012. By Extension of Time Final Order dated July 1, 2016, the deadline for complete application of water to use was extended to October 1, 2019.

Within one year after complete application of water to the proposed use, the permittee shall submit a claim of beneficial use, which includes a map and report, prepared by a Certified Water Rights Examiner (CWRE).

Issued at Salem, Oregon this JAN 08 2020;

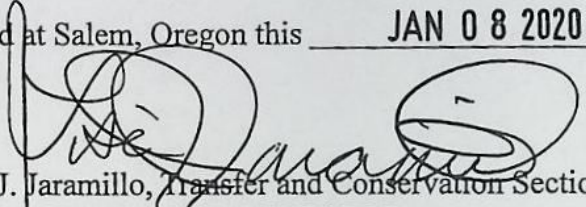
Lisa J. Jaramillo, Transfer and Conservation Section Manager, for
THOMAS M. BYLER, DIRECTOR
Oregon Water Resources Department



Permit Amendment Checklist

Transfer: T- 12706

Transfer Specialist: Corey

Transfer Type: Permit Amendment

Applicant Name/Address/email: KRISTY JORDAN 31144 ENGSTROM LANE BURNS, OR 97720	Agent Name/Address/email:	Rec Landowner Name/Address:
CWRE Name/Number:	Irr. District Name/Address:	Affected Gov'ts Name/Address: Harney County Planning Department
Commentor(s): Name/Address:	Current Landowner Name/Address (if different than applicant):	

Permit(s) Affected

Records Marked	Records Copied	App File No. or Decree Name	Permit No.	Superseding Permit No.
<input type="checkbox"/>	<input type="checkbox"/>	G-16741	G-16367	G-18264

superseded
G-18303

Key Dates & Initial Actions

Rec'd: June 26, 2017	Proposed Action(s): ADDITIONAL POINT OF APPROPRIATION	
Fees Pd: 1350.00	WM District: 10	ODFW District: <u>N/A</u>
Initial Notice: July 4, 2017	WM Review sent: Done:	ODFW Review sent: Done:
Acknowledgement Letter Sent: <input checked="" type="checkbox"/> Date:	GW Review sent: 6/29/17 Done:	

Processing Dates & Actions

Deficiency Contact(s): Kristy Jordan 10/9/18

Newspaper: Burns Times Herald

☐ not required

Date quote requested: 6/28/19

Request for news \$ sent: 7/1/19

News \$ received: 7/15/19

Request to publish sent to newspaper: _____

Affidavit of publication received: _____

Dates of publication: _____

Draft Mailed: /

If yes, date rec'd okay from agent/applicant: _____

☐ ODFW contact sheet sent; need? Yes ☐ or No ☐

☐ WM measurement sheet sent; need?

Yes ☐ or No ☐

Final Order

<p>Draft Order & Superseding Permit Review (Optional)</p> <p>Reviewer: _____ Date: _____ Coordinator: _____ Date: _____</p> <p>Comments/Special Issues: _____ <u>PA - APOA</u></p>	<p>Final Order & Superseding Permit Review (Salem)</p> <p>Reviewer: <u>Aula</u> / <u>Aula</u> Date: <u>11/2/18</u> / <u>6/13/19</u> Coordinator: _____ / <u>PKS</u> Date: _____ / <u>6/29/19</u></p> <p><u>correcting order + superseding permit</u> <u>PR</u> <u>75</u> / <u>Coord.</u> <u>PKS</u> <u>Date</u> <u>10/4/19</u> / <u>Date</u> <u>10/11/19</u></p>
---	---

Special Order Volume: Vol: 113, Pages 1054-1056

Final Order Signature Date: 07-04-2019

Notice of FO e-mailed to processors: _____

Special order vol - 114 - pages 143-144 FO sign 10/16/2019 - correcting
1-8-2020

Application**PR CW**

- ☐ ☒ The type of change is clearly indicated.
- ☐ ☒ The application is appropriately signed.
- ☐ ☒ Appropriate fees were paid. N/A ☐ If overpayment, Refund Request submitted _____
- ☐ ☒ Land use form matches affected tax lots and is signed by proper official. (from ALL affected Govt's) _____
- ☐ ☒ N/A Ditch company, district, and/or BOR, sent a copy of the application and map, if appropriate.
- ☐ ☒ All required attachments received.
- ☐ ☒ Check application file and WRIS for assignment(s) and/or extension(s). Ext. to 10/1/19

Application Map**PR CW**

- ☐ ☒ The map size and scale are accurate and appropriate per OAR 690-380-3100(1)(b)(c)&(d).
- ☐ ☐ All authorized and proposed POD's/POA's and POU are properly described on the map.
- ☐ ☐ The POD/POA location description(s) on the map match the PA application and permit descriptions.
- ☐ ☒ Map acres (to, from and rr, if applicable) match Table 2 on the PA application and as applicable, on the permit
- ☐ ☒ Have permit map(s).

Determining the "From" and "To" Lands (make working copy of application and permit(s))**PR CW**

- ☐ ☒ Only the authorized POD's/POA's and/or POU's to be transferred are listed (Tables 1 & 2).
- ☐ ☐ PA application and permit tabulations (acreage) match. (Mark on appl. and permit copies and note corrections needed)
- ☐ ☒ ALL Mark on permit the acreage and amount of water being transferred.

Permit Ownership

- ☐ ☒ The applicant(s) is/are the holder(s) of the permit.
- ☐ ☒ All holders of the permit have signed the application or
- ☐ ☒ N/A If necessary, there is a notarized, signed statement of consent from permit holders other than applicant.
- ☐ ☒ N/A If necessary, the permit has been assigned to permit amendment applicant.

Evaluation Materials

- | | | | |
|--|--|---|--|
| <input checked="" type="checkbox"/> Application complete | <input checked="" type="checkbox"/> Permit | <input checked="" type="checkbox"/> Land Use form | <input type="checkbox"/> <u>N/A</u> Plat card |
| <input type="checkbox"/> Amendment Map | <input checked="" type="checkbox"/> Permit Map | <input checked="" type="checkbox"/> Fees paid | <input checked="" type="checkbox"/> <u>N/A</u> Well logs |

Reviews/comments/conditions received? ☐ ☒ Watermaster ☐ ☒ N/A ODFW ☐ ☒ N/A GW

N/A Headgate ☐ When in the judgment ☐ Prior to diverting ☐ Existing and maintain

N/A Measuring Devices ☐ When in the judgment ☒ Prior to diverting ☐ Existing and maintain

Type of device, if applicable: X totalizing flow meter: at new at existing and new

Injury: ☐ Yes ☒ No

Enlargement: ☐ Yes ☒ No

Conditions to avoid enlargement/injury -

ODFW conditions: N/A

GW Conditions: None

STATE OF OREGON

COUNTY OF HARNEY

PERMIT TO APPROPRIATE THE PUBLIC WATERS

THIS PERMIT IS HEREBY ISSUED TO

KRISTY JORDAN
31144 ENGSTROM LANE
BURNS, OR 97720

This superseding permit is issued to correct a scrivener's error in the place of use in Permit G-18264, and to describe an amendment for additional points of appropriation proposed under Permit Amendment Application T-12706 and approved by Special Order Vol. 114, Page ____, entered October ____, 2019, and to describe an extension of time for complete application of water approved July 1, 2016. This permit supersedes Permit G-18264.

The specific limits and conditions of the use are listed below.

APPLICATION FILE NUMBER: G-16741

SOURCE OF WATER: WELL 1, WELL 2, WELL 3, AND WELL 4 IN SAGE HEN CREEK BASIN

PURPOSE OR USE: IRRIGATION USE ON 150.0 ACRES

MAXIMUM RATE: 1.88 CUBIC FEET PER SECOND (CFS), BEING 0.47 CFS EACH FROM WELL 1, WELL 2, WELL 3, AND WELL 4

PERIOD OF USE: MARCH 1 THROUGH OCTOBER 31

DATE OF PRIORITY: OCTOBER 25, 2006

POINTS OF DIVERSION ARE LOCATED AS FOLLOWS:

Twp	Rng	Mer	Sec	Q-Q	Measured Distances
24 S	31 E	WM	32	SW NE	WELL 1 - 1740 FEET SOUTH AND 3155 FEET EAST FROM THE NW CORNER OF SECTION 32
24 S	31 E	WM	32	NE NW	WELL 3 - 40 FEET SOUTH AND 2513 FEET EAST FROM THE NW CORNER OF SECTION 32
24 S	31 E	WM	32	SE NW	WELL 2 - 1760 FEET SOUTH AND 1795 FEET EAST FROM THE NW CORNER OF SECTION 32
24 S	31 E	WM	32	SE NW	WELL 4 - 1500 FEET SOUTH AND 2480 FEET EAST FROM THE NW CORNER OF SECTION 32

The amount of water used for irrigation under this right, together with the amount secured under any other right existing for the same lands, is limited to a diversion of ONE-EIGHTIETH of one cubic foot per second and 3.0 acre-feet for each acre irrigated during the irrigation season of each year.

THE PLACE OF USE IS LOCATED AS FOLLOWS:

IRRIGATION					
Twp	Rng	Mer	Sec	Q-Q	Acres
24 S	31 E	WM	32	NW NE	40.0
22 S	33 E	WM	32	NE NW	40.0
22 S	33 E	WM	32	NW NW	40.0
22 S	33 E	WM	32	SW NW	15.0
22 S	33 E	WM	32	SE NW	15.0
Total					150.0

Permit Amendment T-12706 Conditions:

The combined quantity of water diverted at the new points of appropriation (Well 3 and Well 4), together with that diverted at the old points of appropriation (Well 1 and Well 2), shall not exceed the quantity of water lawfully available at the original points of appropriation (Well 1 and Well 2).

Water use measurement conditions:

- a. Before water use may begin under this order, the water user shall install a totalizing flow meter, or, with prior approval of the Director, another suitable measuring device, at each point of appropriation (new and existing).
- b. The water user shall maintain the meters or measuring devices in good working order.
- c. The water user shall allow the Watermaster access to the meters or measuring devices; provided however, where the meters or measuring devices are located within a private structure, the Watermaster shall request access upon reasonable notice.

Water shall be acquired from the same aquifer as the original points of appropriation.

Original Permit Conditions:**Measurement, recording and reporting conditions:**

- A. Before water use may begin under this permit, the permittee shall install a totalizing flow meter, or other suitable measuring device as approved by the Director at each point of appropriation. The permittee shall maintain the meter or measuring device in good working order, shall keep a complete record of the amount of water used each month, and shall submit a report which includes the recorded water use measurements to the Department annually or more frequently as may be required by the Director. Further, the Director may require the permittee to report general water-use information, including the place and nature of use of water under the permit.
- B. The permittee shall allow the watermaster access to the meter or measuring device; provided however, where the meter or measuring device is located within a private structure, the watermaster shall request access upon reasonable notice.

The Department requires the water user to obtain, from a qualified individual (see below), and report annual static water levels for each well on the permit. The static water level shall be measured in the month of March. Reports shall be submitted to the Department within 30 days of measurement.

The permittee shall report an initial March static water-level measurement once well construction is complete and annual measurements thereafter. Annual measurements are required whether or not the well is used. The first annual measurement will establish a reference level against which future measurements will be compared. However, the Director may establish the reference level based on an analysis of other water-level data. The Director may require the user to obtain and report additional water levels each year if more data are needed to evaluate the aquifer system.

All measurements shall be made by a certified water rights examiner, registered professional geologist, registered professional engineer, licensed well constructor or pump installer licensed by the Construction Contractors Board. Measurements shall be submitted on forms provided by the, or specified by, the Department. Measurements shall be made with equipment that is accurate to at least the standards specified in OAR 690-217-0045. The Department requires the individual performing the measurement to:

- A. Associate each measurement with an owner's well name or number and a Department well log ID; and
- B. Report water levels to at least the nearest tenth of a foot as depth-to-water below ground surface; and
- C. Specify the method of measurement; and
- D. Certify the accuracy of all measurements and calculations reported to the Department.

The water user shall discontinue use of, or reduce the rate or volume of withdrawal from, the well(s) if any of the following events occur:

- A. Annual water-level measurements reveal an average water-level decline of three or more feet per year for five consecutive years; or
- B. Annual water-level measurements reveal a water-level decline of 15 or more feet in fewer than five consecutive years; or
- C. Annual water-level measurements reveal a water-level decline of 25 or more feet; or
- D. Hydraulic interference leads to a decline of 25 or more feet in any neighboring well with senior priority.

The period of restricted use shall continue until the water level rises above the decline level which triggered the action or the Department determines, based on the permittee's and/or the Department's data and analysis, that no action is necessary because the aquifer in question can sustain the observed declines without adversely impacting the resource or causing substantial interference with senior water rights. The water user shall not allow excessive decline, as defined in Commission rules, to occur within the aquifer as a result of use under this permit. If more than one well is involved, the water user may submit an alternative measurement and reporting plan for review and approval by the Department.

STANDARD CONDITIONS

Failure to comply with any of the provisions of this permit may result in action including, but not limited to, restrictions on the use, civil penalties, or cancellation of the permit.

If the number, location, or construction of any well deviates from that proposed in the permit application or required by permit conditions, this permit may be subject to cancellation, unless the Department authorizes the change in writing.

If substantial interference with a senior water right occurs due to withdrawal of water from any well listed on this permit, then use of water from the well(s) shall be discontinued or reduced and/or the schedule of withdrawal shall be regulated until or unless the Department approves or implements an alternative administrative action to mitigate the interference. The Department encourages junior and senior appropriators to jointly develop plans to mitigate interferences.

The well(s) shall be constructed in accordance with the General Standards for the Construction and Maintenance of Water Wells in Oregon. The works shall be equipped with a usable access port, and may also include an air line and pressure gauge adequate to determine water-level elevation in the well at all times.

Where two or more water users agree among themselves as to the manner of rotation in the use of water and such agreement is placed in writing and filed by such water users with the watermaster, and such rotation system does not infringe upon such prior rights of any water user not a party to such rotation plan, the watermaster shall distribute the water according to such agreement.

Prior to receiving a certificate of water right, the permit holder shall submit to the Water Resources Department the results of a pump test meeting the Department's standards for each point of appropriation (well), unless an exemption has been obtained in writing under OAR 690-217. The Director may require water-level or pump-test every ten years thereafter.

This permit is for the beneficial use of water without waste. The water user is advised that new regulations may require the use of best practical technologies or conservation practices to achieve this end.

By law, the land use associated with this water use must be in compliance with statewide land-use goals and any local acknowledged land-use plan.

The use of water shall be limited when it interferes with any prior surface or ground water rights.

The original permit was issued August 14, 2008. Complete application of the water to the use was to be made on or before October 1, 2012. By Extension of Time Final Order dated July 1, 2016, the deadline for complete application of water to use was extended to October 1, 2019.

Within one year after complete application of water to the proposed use, the permittee shall submit a claim of beneficial use, which includes a map and report, prepared by a Certified Water Rights Examiner (CWRE).

Issued at Salem, Oregon this _____;

Lisa J. Jaramillo, Transfer and Conservation Section Manager, for
THOMAS M. BYLER, DIRECTOR
Oregon Water Resources Department



Oregon

Kate Brown, Governor

Water Resources Department

North Mall Office Building

725 Summer St NE, Ste A

Salem, OR 97301

Phone: 503-986-0900

Fax: 503-986-0904

www.Oregon.gov/OWRD

September 4, 2019

KRISTY JORDAN
31144 ENGSTROM LANE
BURNS, OR 97720

REFERENCE: Permit Amendment Application T-12706

Enclosed is a copy of the order approving your Permit Amendment application.

Also enclosed is a superseding permit that incorporates the amendments approved by the final order contained herein. Please read this document and abide by the requirements.

If you have any questions related to the approval of this permit amendment, you may contact your caseworker, Corey Courchane, by telephone at (503) 986-0825 or by e-mail at Corey.A.Courchane@oregon.gov.

Sincerely,

Ashley N. Mosley
Water Rights Services Support
Transfers and Conservation Section

cc: J R. Johnson, Watermaster Dist. # 10 (via email)
John A. Short, Agent
Harney County Planning Department
Enclosure

**BEFORE THE WATER RESOURCES DEPARTMENT
OF THE
STATE OF OREGON**

In the Matter of Permit Amendment)	FINAL ORDER
T-12706, Harney County)	APPROVING ADDITIONAL POINTS
)	OF APPROPRIATION

Authority

Oregon Revised Statute (ORS) 537.211 establishes the process in which a water right permit holder may submit a request to change the point of appropriation and/or place of use authorized under an existing water right permit.

Applicant

KRISTY JORDAN
31144 ENGSTROM LANE
BURNS, OR 97720

Findings of Fact

1. On June 26, 2017, KRISTY JORDAN filed an application for additional points of appropriation under Permit G-16367. The Department assigned the application number T-12706.
2. On July 1, 2016, the Department approved an extension of time for complete application of water to October 1, 2019.
3. Notice of the application for the permit amendment was published in the Department's weekly notice on July 4, 2017, and in the Burns Times Herald newspaper on July 24, and 31, 2019, pursuant to ORS 540.520(5). No comments were filed in response to the notices.
4. On October 9, 2018, the Department contacted the applicant by written correspondence to notify the applicant of a deficiency in the application. The Department requested that the deficiency be resolved by November 7, 2018.
5. On October 15, 2018, the applicant's agent submitted revised tables and a map, resolving the deficiency.
6. On October 20, 2018, the Department received an Oregon Water Right Agent Authorization, authorizing John Short to act as an agent for the applicant.

This is a final order in other than contested case. This order is subject to judicial review under ORS 183.484. Any petition for judicial review must be filed within the 60 day time period specified by ORS 183.484(2). Pursuant to ORS 536.075 and OAR 137-004-0080 and OAR 690-01-0005 you may either petition for judicial review or petition the Director for reconsideration of this order. A petition for reconsideration may be granted or denied by the Director, and if no action is taken within 60 days following the date the petition was filed, the petition shall be deemed denied.

7. Permit Amendment Application T-12706 proposes additional points of appropriation located:

Twp	Rng	Mer	Sec	Q-Q	Measured Distances	Approximate distance from original well locations in feet (ft.)	
24 S	31 E	WM	32	NE NW	WELL 3 - 40 FEET SOUTH AND 2513 FEET EAST FROM THE NW CORNER OF SECTION 32	WELL 1	WELL 2
						1,817 ft. NW	1,864 ft. NE
24 S	31 E	WM	32	SE NW	WELL 4 - 1500 FEET SOUTH AND 2480 FEET EAST FROM THE NW CORNER OF SECTION 32	716 ft. SE	732 ft. SW

Permit Amendment Review Criteria

8. The change would not result in injury to other water rights.
9. The change does not enlarge the permit.
10. The change does not alter any other terms of the permit.

Conclusions of Law

The additional points of appropriation proposed by Permit Amendment Application T-12706 are consistent with the requirements of ORS 537.211.

Now, therefore, it is ORDERED:

1. The additional points of appropriation proposed by Permit Amendment Application T-12706 is approved.
2. Permit G-18264, in the name of KRISTY JORDAN, is issued to replace Permit G-16367, and incorporates the amendments approved by this order, and the extension of time. Permit G-16367, in the name of KRISTY JORDAN, is no longer of any force or effect.
3. The combined quantity of water diverted at the new points of appropriation (Well 3 and Well 4), together with that diverted at the old points of appropriation (Well 1 and Well 2), shall not exceed the quantity of water lawfully available at the original points of appropriation (Well 1 and Well 2).
4. Water use measurement conditions:
 - a. Before water use may begin under this order, the water user shall install a totalizing flow meter, or, with prior approval of the Director, another suitable measuring device, at each point of appropriation (new and existing).
 - b. The water user shall maintain the meters or measuring devices in good working order.

c. The water user shall allow the Watermaster access to the meters or measuring devices; provided however, where the meters or measuring devices are located within a private structure, the Watermaster shall request access upon reasonable notice.

5. Water shall be acquired from the same aquifer as the original points of appropriation.

6. All other terms and conditions of Permit G-18264 remain the same.

Issued at Salem, Oregon this SEP 04 2019.

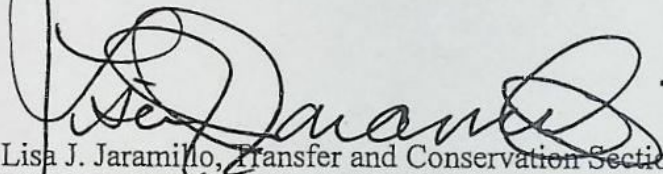

Lisa J. Jaramillo, Transfer and Conservation Section Manager, for
THOMAS M. BYLER, DIRECTOR
Oregon Water Resources Department

Mailing Date: SEP 05 2019

STATE OF OREGON

COUNTY OF HARNEY

PERMIT TO APPROPRIATE THE PUBLIC WATERS

THIS PERMIT IS HEREBY ISSUED TO

KRISTY JORDAN
31144 ENGSTROM LANE
BURNS, OR 97720

This superseding permit is issued to describe an amendment for additional points of appropriation proposed under Permit Amendment Application T-12706 and approved by Special Order Vol. 113, Page 1054 entered September 4, 2019, and to describe an extension of time for complete application of water approved July 1, 2016. This permit supersedes Permit G-16367.

The specific limits and conditions of the use are listed below.

APPLICATION FILE NUMBER: G-16741

SOURCE OF WATER: WELL 1, WELL 2, WELL 3, AND WELL 4 IN SAGE HEN CREEK BASIN

PURPOSE OR USE: IRRIGATION USE ON 150.0 ACRES

MAXIMUM RATE: 1.88 CUBIC FEET PER SECOND (CFS), BEING 0.47 CFS EACH FROM WELL 1, WELL 2, WELL 3, AND WELL 4

PERIOD OF USE: MARCH 1 THROUGH OCTOBER 31

DATE OF PRIORITY: OCTOBER 25, 2006

POINTS OF DIVERSION ARE LOCATED AS FOLLOWS:

Twp	Rng	Mer	Sec	Q-Q	Measured Distances
24 S	31 E	WM	32	SW NE	WELL 1 - 1740 FEET SOUTH AND 3155 FEET EAST FROM THE NW CORNER OF SECTION 32
24 S	31 E	WM	32	NE NW	WELL 3 - 40 FEET SOUTH AND 2513 FEET EAST FROM THE NW CORNER OF SECTION 32
24 S	31 E	WM	32	SE NW	WELL 2 - 1760 FEET SOUTH AND 1795 FEET EAST FROM THE NW CORNER OF SECTION 32
24 S	31 E	WM	32	SE NW	WELL 4 - 1500 FEET SOUTH AND 2480 FEET EAST FROM THE NW CORNER OF SECTION 32

The amount of water used for irrigation under this right, together with the amount secured under any other right existing for the same lands, is limited to a diversion of ONE-EIGHTIETH of one cubic foot per second and 3.0 acre-feet for each acre irrigated during the irrigation season of each year.

THE PLACE OF USE IS LOCATED AS FOLLOWS:

IRRIGATION					
Twp	Rng	Mer	Sec	Q-Q	Acres
24 S	31 E	WM	32	NW NE	40.0
22 S	33 E	WM	34	NE NW	40.0
22 S	33 E	WM	34	NW NW	40.0
22 S	33 E	WM	34	SW NW	15.0
22 S	33 E	WM	34	SE NW	15.0
Total					150.0

Permit Amendment T-12706 Conditions:

The combined quantity of water diverted at the new points of appropriation (Well 3 and Well 4), together with that diverted at the old points of appropriation (Well 1 and Well 2), shall not exceed the quantity of water lawfully available at the original points of appropriation (Well 1 and Well 2).

Water use measurement conditions:

- a. Before water use may begin under this order, the water user shall install a totalizing flow meter, or, with prior approval of the Director, another suitable measuring device, at each point of appropriation (new and existing).
- b. The water user shall maintain the meters or measuring devices in good working order.
- c. The water user shall allow the Watermaster access to the meters or measuring devices; provided however, where the meters or measuring devices are located within a private structure, the Watermaster shall request access upon reasonable notice.

Water shall be acquired from the same aquifer as the original points of appropriation.

Original Permit Conditions:**Measurement, recording and reporting conditions:**

- A. Before water use may begin under this permit, the permittee shall install a totalizing flow meter, or other suitable measuring device as approved by the Director at each point of appropriation. The permittee shall maintain the meter or measuring device in good working order, shall keep a complete record of the amount of water used each month, and shall submit a report which includes the recorded water use measurements to the Department annually or more frequently as may be required by the Director. Further, the Director may require the permittee to report general water-use information, including the place and nature of use of water under the permit.
- B. The permittee shall allow the watermaster access to the meter or measuring device; provided however, where the meter or measuring device is located within a private structure, the watermaster shall request access upon reasonable notice.

The Department requires the water user to obtain, from a qualified individual (see below), and report annual static water levels for each well on the permit. The static water level shall be measured in the month of March. Reports shall be submitted to the Department within 30 days of measurement.

The permittee shall report an initial March static water-level measurement once well construction is complete and annual measurements thereafter. Annual measurements are required whether or not the well is used. The first annual measurement will establish a reference level against which future measurements will be compared. However, the Director may establish the reference level based on an analysis of other water-level data. The Director may require the user to obtain and report additional water levels each year if more data are needed to evaluate the aquifer system.

All measurements shall be made by a certified water rights examiner, registered professional geologist, registered professional engineer, licensed well constructor or pump installer licensed by the Construction Contractors Board. Measurements shall be submitted on forms provided by the, or specified by, the Department. Measurements shall be made with equipment that is accurate to at least the standards specified in OAR 690-217-0045. The Department requires the individual performing the measurement to:

- A. Associate each measurement with an owner's well name or number and a Department well log ID; and
- B. Report water levels to at least the nearest tenth of a foot as depth-to-water below ground surface; and
- C. Specify the method of measurement; and
- D. Certify the accuracy of all measurements and calculations reported to the Department.

The water user shall discontinue use of, or reduce the rate or volume of withdrawal from, the well(s) if any of the following events occur:

- A. Annual water-level measurements reveal an average water-level decline of three or more feet per year for five consecutive years; or
- B. Annual water-level measurements reveal a water-level decline of 15 or more feet in fewer than five consecutive years; or
- C. Annual water-level measurements reveal a water-level decline of 25 or more feet; or
- D. Hydraulic interference leads to a decline of 25 or more feet in any neighboring well with senior priority.

The period of restricted use shall continue until the water level rises above the decline level which triggered the action or the Department determines, based on the permittee's and/or the Department's data and analysis, that no action is necessary because the aquifer in question can sustain the observed declines without adversely impacting the resource or causing substantial interference with senior water rights. The water user shall not allow excessive decline, as defined in Commission rules, to occur within the aquifer as a result of use under this permit. If more than one well is involved, the water user may submit an alternative measurement and reporting plan for review and approval by the Department.

STANDARD CONDITIONS

Failure to comply with any of the provisions of this permit may result in action including, but not limited to, restrictions on the use, civil penalties, or cancellation of the permit.

If the number, location, or construction of any well deviates from that proposed in the permit application or required by permit conditions, this permit may be subject to cancellation, unless the Department authorizes the change in writing.

If substantial interference with a senior water right occurs due to withdrawal of water from any well listed on this permit, then use of water from the well(s) shall be discontinued or reduced and/or the schedule of withdrawal shall be regulated until or unless the Department approves or implements an alternative administrative action to mitigate the interference. The Department encourages junior and senior appropriators to jointly develop plans to mitigate interferences.

The well(s) shall be constructed in accordance with the General Standards for the Construction and Maintenance of Water Wells in Oregon. The works shall be equipped with a usable access port, and may also include an air line and pressure gauge adequate to determine water-level elevation in the well at all times.

Where two or more water users agree among themselves as to the manner of rotation in the use of water and such agreement is placed in writing and filed by such water users with the watermaster, and such rotation system does not infringe upon such prior rights of any water user not a party to such rotation plan, the watermaster shall distribute the water according to such agreement.

Prior to receiving a certificate of water right, the permit holder shall submit to the Water Resources Department the results of a pump test meeting the Department's standards for each point of appropriation (well), unless an exemption has been obtained in writing under OAR 690-217. The Director may require water-level or pump-test every ten years thereafter.

This permit is for the beneficial use of water without waste. The water user is advised that new regulations may require the use of best practical technologies or conservation practices to achieve this end.

By law, the land use associated with this water use must be in compliance with statewide land-use goals and any local acknowledged land-use plan.

The use of water shall be limited when it interferes with any prior surface or ground water rights.

The original permit was issued August 14, 2008. Complete application of the water to the use was to be made on or before October 1, 2012. By Extension of Time Final Order dated July 1, 2016, the deadline for complete application of water to use was extended to October 1, 2019.

Within one year after complete application of water to the proposed use, the permittee shall submit a claim of beneficial use, which includes a map and report, prepared by a Certified Water Rights Examiner (CWRE).

Issued at Salem, Oregon this SEP 04 2019;

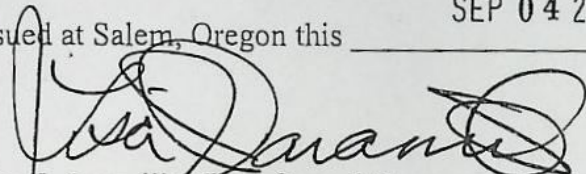

Lisa J. Jaramillo, Transfer and Conservation Section Manager, for
THOMAS M. BYLER, DIRECTOR
Oregon Water Resources Department

Notice of Permit Amendment T-12706

T-12706 filed by Kristy Jordan, 31144 Engstrom Lane, Burns, OR, 97720, proposes additional points of appropriation under Permit G-16367. The permit allows the use of 1.88 cubic feet per second from two wells in Sec. 32, T24S, R31E, WM for irrigation in Sec. 32, T24S, R31E, WM. The applicant proposes additional points of appropriation in Sec. 32, T24S, R31E, WM. The Water Resources Department has concluded that the proposed permit amendment appears to be consistent with the requirements of ORS 537.211. The last date of newspaper publication is MM/DD/YEAR.

STATE OF OREGON

COUNTY OF HARNEY

DRAFT PERMIT TO APPROPRIATE THE PUBLIC WATERS

THIS PERMIT IS HEREBY ISSUED TO

KRISTY JORDAN
31144 ENGSTROM LANE
BURNS, OR 97720

APDA

The specific limits and conditions of the use are listed below.

APPLICATION FILE NUMBER: G-16741

SOURCE OF WATER: WELL 1 AND WELL 2 IN SAGE HEN CREEK BASIN

PURPOSE OR USE: IRRIGATION USE ON 150.0 ACRES

MAXIMUM RATE: 1.88 CUBIC FEET PER SECOND (CFS), BEING 0.94 CFS
EACH FROM WELL 1 AND WELL 2

PERIOD OF USE: MARCH 1 THROUGH OCTOBER 31

DATE OF PRIORITY: OCTOBER 25, 2006

Entirety of the
 $\frac{1.88}{3} = 0.62666667$ per well
0.626 cfs per well

WELL LOCATIONS:

WELL 1 - SW $\frac{1}{4}$ NE $\frac{1}{4}$, SECTION 32, T24S, R31E, W.M.; 1740 FEET
SOUTH AND 3155 FEET EAST FROM NW CORNER, SECTION 32

WELL 2 - SE $\frac{1}{4}$ NW $\frac{1}{4}$, SECTION 32, T24S, R31E, W.M.; 1760 FEET
SOUTH AND 1795 FEET EAST FROM NW CORNER, SECTION 32

The amount of water used for irrigation under this right,
together with the amount secured under any other right existing
for the same lands, is limited to a diversion of ONE-EIGHTIETH of
one cubic foot per second and 3.0 acre-feet for each acre
irrigated during the irrigation season of each year.

THE PLACE OF USE IS LOCATED AS FOLLOWS:

NW $\frac{1}{4}$ NE $\frac{1}{4}$ 40.0 ACRES
NE $\frac{1}{4}$ NW $\frac{1}{4}$ 40.0 ACRES
NW $\frac{1}{4}$ NW $\frac{1}{4}$ 40.0 ACRES
SW $\frac{1}{4}$ NW $\frac{1}{4}$ 15.0 ACRES
SE $\frac{1}{4}$ NW $\frac{1}{4}$ 15.0 ACRES

SECTION 32

TOWNSHIP 24 SOUTH, RANGE 31 EAST, W.M.

Application G-16741 Water Resources Department PERMIT G-16367

Measurement, recording and reporting conditions:

- A. Before water use may begin under this permit, the permittee shall install a totalizing flow meter or other suitable measuring device as approved by the Director at each point of appropriation. The permittee shall maintain the meter or measuring device in good working order, shall keep a complete record of the amount of water used each month, and shall submit a report which includes the recorded water use measurements to the Department annually or more frequently as may be required by the Director. Further, the Director may require the permittee to report general water-use information, including the place and nature of use of water under the permit.
- B. The permittee shall allow the watermaster access to the meter or measuring device; provided however, where the meter or measuring device is located within a private structure, the watermaster shall request access upon reasonable notice.

The Department requires the water user to obtain, from a qualified individual (see below), and report annual static water levels for each well on the permit. The static water level shall be measured in the month of March. Reports shall be submitted to the Department within 30 days of measurement.

The permittee shall report an initial March static water-level measurement once well construction is complete and annual measurements thereafter. Annual measurements are required whether or not the well is used. The first annual measurement will establish a reference level against which future measurements will be compared. However, the Director may establish the reference level based on an analysis of other water-level data. The Director may require the user to obtain and report additional water levels each year if more data are needed to evaluate the aquifer system.

All measurements shall be made by a certified water rights examiner, registered professional geologist, registered professional engineer, licensed well constructor or pump installer licensed by the Construction Contractors Board. Measurements shall be submitted on forms provided by, or specified by, the Department. Measurements shall be made with equipment that is accurate to at least the standards specified in OAR 690-217-0045. The Department requires the individual performing the measurement to:

- A. Associate each measurement with an owner's well name or number and a Department well log ID; and
- B. Report water levels to at least the nearest tenth of a foot as depth-to-water below ground surface; and
- C. Specify the method of measurement; and
- D. Certify the accuracy of all measurements and calculations reported to the Department.

The water user shall discontinue use of, or reduce the rate or volume of withdrawal from, the well(s) if any of the following events occur:

- A. Annual water-level measurements reveal an average water-level decline of three or more feet per year for five consecutive years; or
- B. Annual water-level measurements reveal a water-level decline of 15 or more feet in fewer than five consecutive years; or
- C. Annual water-level measurements reveal a water-level decline of 25 or more feet; or
- D. Hydraulic interference leads to a decline of 25 or more feet in any neighboring well with senior priority.

The period of restricted use shall continue until the water level rises above the decline level which triggered the action or the Department determines, based on the permittee's and/or the Department's data and analysis, that no action is necessary because the aquifer in question can sustain the observed declines without adversely impacting the resource or causing substantial interference with senior water rights. The water user shall not allow excessive decline, as defined in Commission rules, to occur within the aquifer as a result of use under this permit. If more than one well is involved, the water user may submit an alternative measurement and reporting plan for review and approval by the Department.

STANDARD CONDITIONS

Failure to comply with any of the provisions of this permit may result in action including, but not limited to, restrictions on the use, civil penalties, or cancellation of the permit.

If the number, location, source, or construction of any well deviates from that proposed in the permit application or required by permit conditions, this permit may not be valid, unless the Department authorizes the change in writing.

If substantial interference with a senior water right occurs due to withdrawal of water from any well listed on this permit, then use of water from the well(s) shall be discontinued or reduced and/or the schedule of withdrawal shall be regulated until or unless the Department approves or implements an alternative administrative action to mitigate the interference. The Department encourages junior and senior appropriators to jointly develop plans to mitigate interferences.

The well(s) shall be constructed in accordance with the General Standards for the Construction and Maintenance of Water Wells in Oregon. The works shall be equipped with a usable access port, and may also include an air line and pressure gauge adequate to determine water level elevation in the well at all times.

Where two or more water users agree among themselves as to the manner of rotation in the use of water and such agreement is placed in writing and filed by such water users with the watermaster, and such rotation system does not infringe upon such prior rights of any water user not a party to such rotation plan, the watermaster shall distribute the water according to such agreement.

Prior to receiving a certificate of water right, the permit holder shall submit the results of a pump test meeting the department's standards, to the Water Resources Department. The Director may require water level or pump test results every ten years thereafter.

This permit is for the beneficial use of water without waste. The water user is advised that new regulations may require the use of best practical technologies or conservation practices to achieve this end.

By law, the land use associated with this water use must be in compliance with statewide land-use goals and any local acknowledged land-use plan.

The use of water shall be limited when it interferes with any prior surface or ground water rights.

Completion of construction and complete application of the water to the use shall be made on or before October 1, 2012. If the water is not completely applied before this date, and the permittee wishes to continue development under the permit, the permittee must submit an application for extension of time, which may be approved based upon the merit of the application.

Within one year after complete application of water to the proposed use, the permittee shall submit a claim of beneficial use, which includes a map and report, prepared by a Certified Water Rights Examiner (CWRE).

Issued August 14, 2008

E. Timothy Ward

for Phillip C. Ward, Director
Water Resources Department

RECEIVED

OCT 15 2018

OWRD

Part 5 of 5 - Water Use Permit Information

Please use a separate Part 5 for each permit being changed. See instructions on page 6, to copy and paste additional Part 5s, or to add additional rows to tables within the form.

PERMIT # E116367

Table 1. Location of Authorized and Proposed Point(s) of Diversion (POD) or Appropriation (POA)
(Note: If the POD/POA name is not specified in the permit, assign it a name or number here.)

POD/POA Name or Number	Is this POD/POA Authorized by the permit or is it Proposed?	If POA, OWRD Well Log ID# (or Well ID Tag # L-)	Twp	Rng	Sec	1/4 1/4	Tax Lot, DLC or Gov't Lot	Measured Distances (from a recognized survey corner)
Well #3	<input type="checkbox"/> Authorized <input checked="" type="checkbox"/> Proposed	W1 W2- 1817 1864	L113540	24S	31E	32	NE NW NW NE 3500	40'S - 2513'E from NW corner
Well #2	<input checked="" type="checkbox"/> Authorized <input type="checkbox"/> Proposed	SE NE		24S	31E	32	SE NW 3100	1760'S - 1795'E from NW corner
Well #1	<input checked="" type="checkbox"/> Authorized <input type="checkbox"/> Proposed	Existing Well	24S	31E	32	SW NE	3400	1740'S - 3155'E from NW corner
Well #4	<input type="checkbox"/> Authorized <input checked="" type="checkbox"/> Proposed	1 2 716 ft 722 ft SE Sw	L113540	24S	31E	32	SE NW 3600	1500'S - 2480'E from NW corner

Check all type(s) of change(s) proposed below (change "CODES" are provided in parentheses):

- ☐ Place of Use (POU)
 ☐ Point of Appropriation/Well (POA)
 ☒ Additional Point of Appropriation (APOA)
 ☐ Surface water POD to Ground Water POA (SW/GW)

Will all of the proposed changes affect the entire water use permit?

- ☒ Yes Complete only the proposed ("to" lands) section of Table 2 on the next page. Use the "CODES" listed above to describe the proposed changes.

- ☐ No Complete all of Table 2 to describe the portion of the permit to be changed.

RECEIVED BY OWR

For a change in place of use:

Does the permit holder of record own or control the land TO which the place of use is being moved?
☐ Yes ☐ No

If NO, the landowner of the land TO which the place of use is being moved must be assigned to the permit as a permit holder of record by submitting a completed Request for Assignment form and the required statutory fee for an assignment.

Is the proposed place of use contiguous to the authorized place of use? ☐ Yes ☐ No

The permitted place of use can be moved only to lands that are contiguous to the authorized place of use unless the change to non-contiguous lands is in furtherance of mitigation or conservation efforts undertaken for the purposes of benefiting a species listed as sensitive, threatened, or endangered under ORS 496.171 to 496.192 or the federal Endangered Species Act of 1973 (16 U.S.C. 1531 to 1544), as determined by the listing agency. Contiguous land being either adjacent land or land separated from the land to which a permit is authorized by roads, utility corridors, irrigation ditches or publicly owned rights of way.

Please use and attach additional pages of Table 2 as needed.
See page 6 for instructions.

Do you have questions about how to fill-out the tables?
Contact the Department at 503-986-0900 and ask for Transfer Staff.

Table 2. Description of Changes to Water Use Permit # 616367
List the change proposed for the acreage in each 1/4 1/4. If more than one change is proposed, specify the acreage associated with each change.
If there is more than one POD/POA involved in the proposed changes, specify the acreage associated with each POD/POA.

AUTHORIZED (the "from" or "off" lands) The listing that appears on the certificate BEFORE PROPOSED CHANGES List only that part or portion of the water right that will be changed.										Proposed Changes (see "CODES" from previous page)	PROPOSED (the "to" or "on" lands) The listing as it would appear AFTER PROPOSED CHANGES are made.													
Twp	Rng	Sec	1/4 1/4	Tax Lot	Gvt Lot or DLC	Acres (if applicable)	POD(s) or POA(s) (name or number from Table 1)	Priority Date	Twp		Rng	Sec	1/4 1/4	Tax Lot	Gvt Lot or DLC	Acres (if applicable)	POD(s) or POA(s) to be used (from Table 1)	Priority Date						
EXAMPLE																								
2	S	9	E	15	NE	NW	100		15.0	POD #1		POU/POD	2	S	9	E	15	NW	NW	100	1	10.0	POD #5	
44	44	44	44	44	44	44	44	44	EXAMPLE	44		44	2	S	9	E	15	SW	NW	200		5.0	POD #6	
												APOA	245	31E	32	NW	NE	3400			40	Well 12, 3, 4	10/2006	
												APOA	245	31E	32	NE	NW	3500			40	"	10/2006	
												APOA	245	31E	32	NW	NW	3500			40	"	10/2006	
												APOA	245	31E	32	SW	NW	3600			15	"	10/2006	
												APOA	245	31E	32	SE	NW	3600			15	"	10/2006	
TOTAL ACRES											TOTAL ACRES										150			

Additional remarks: _____

RECEIVED

OCT 15 2016

OWRD

JUN 26 2017

SALEM, OR

T 12706

RECEIVED BY OWRD

T24 S, R 31 E, WM

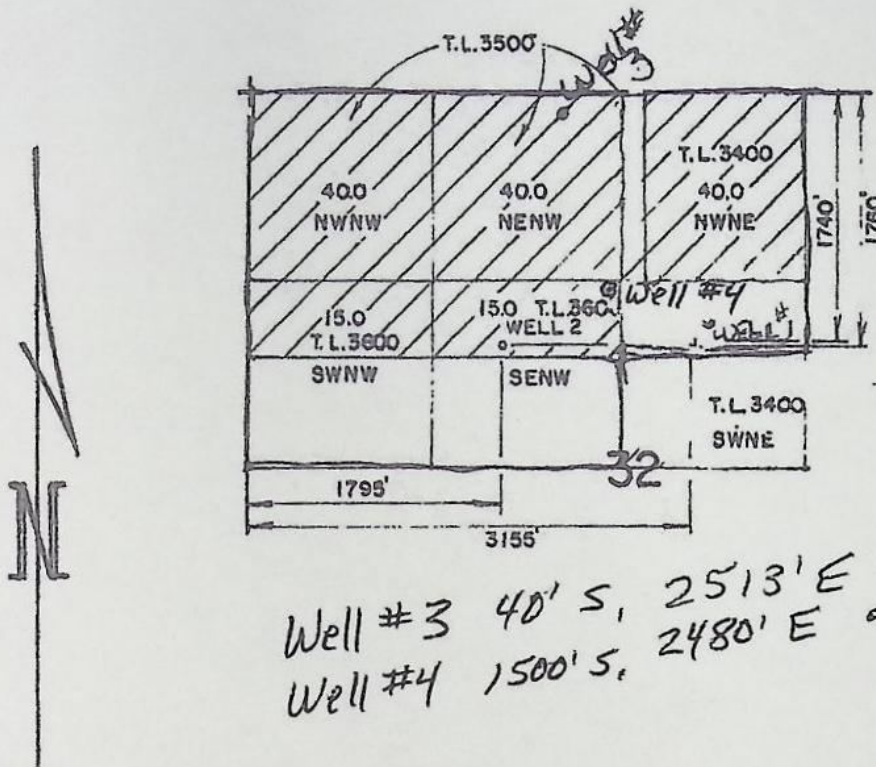

RECEIVED
OCT 15 2018
OWRD

Well #3 40' S, 2513' E of NW Cor.
Well #4 1500' S, 2480' E of NW Cor.

RECEIVED BY OWRD

JUN 26 2017

SALEM, OR

RECEIVED BY OWRD

JAN 11 2016

SALEM, OR

THE PURPOSE OF THIS MAP IS TO
IDENTIFY THE LOCATION OF THE
WATER RIGHT. IT IS NOT INTENDED
TO FAC. CL. TO A. P. M. L. R.
TO T. E. C. L. P.
OWNED BY.

KIRSTY JORDAN

WATER RIGHT APPLICATION MAP

Scale: 4" = 1 MILE

Date: SEPT. 2006

Job: 2356

Dsn:

Dm: CHRIS

Ckd:

M.A.P's

M.A. PALMER & SONS, INC.
ENGINEERING & SURVEYING
711 Ponderosa Village • Box 81
Burns, Oregon 97720

Sht. No.

of 1

T 12706

T24 S, R 31 E, WM

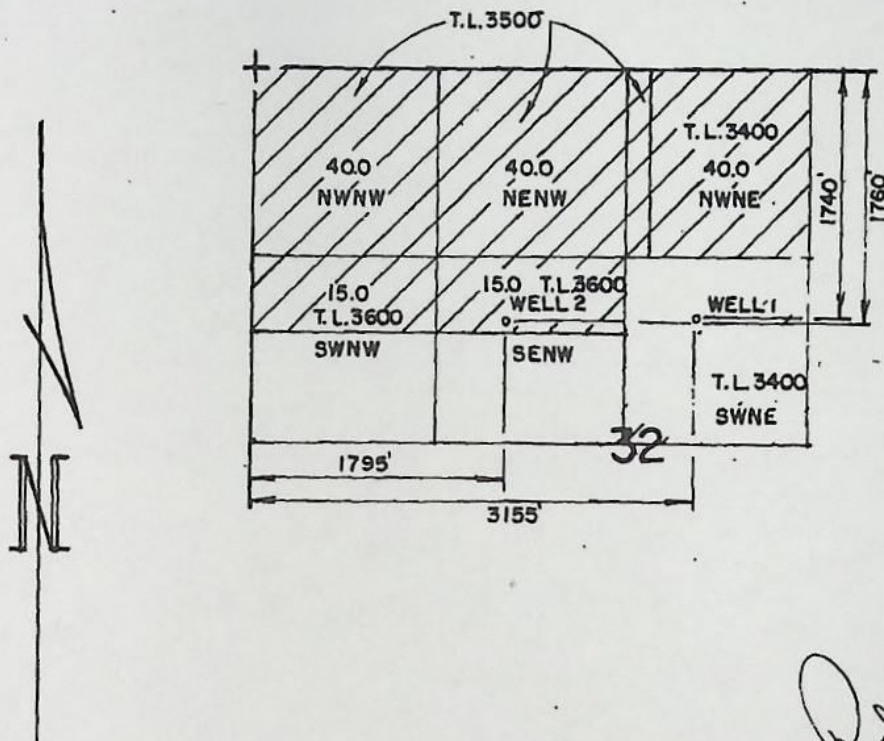



THE PURPOSE OF THIS MAP IS TO IDENTIFY THE LOCATION OF THE WATER RIGHT. IT IS NOT INTENDED TO PROVIDE INFORMATION RELATIVE TO THE LOCATION OF PROPERTY OWNERSHIP.

RECEIVED

MAY 07 2007

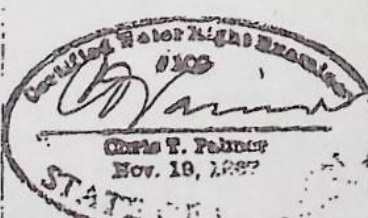
WATER RESOURCES DEPT
SALEM, OREGON

 Chris T. Palmer Nov. 10, 1997 STATE OF OREGON RENEW 1-1-2007	KIRSTY JORDAN		
	WATER RIGHT APPLICATION MAP		
	Scale: 4" = 1 MILE	Date: SEPT. 2006	Job: 2356
	Dsn:	 M.A. PALMER & SONS, INC. ENGINEERING & SURVEYING 711 Ponderosa Village • Box 61 Burns, Oregon 97720	Sht. No.
	Dm: CHRIS		of 1
Ckd:			

T24 S, R 31 E, WM

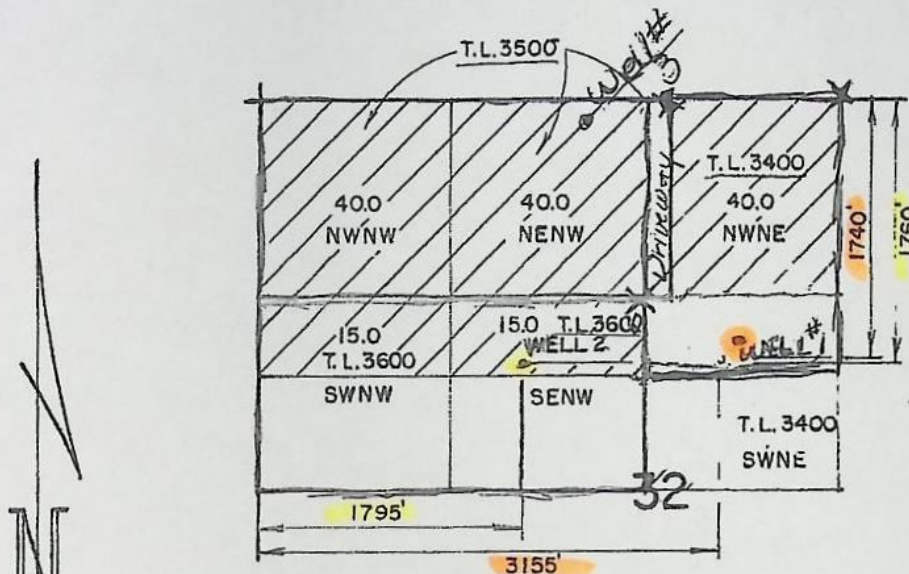

RECEIVED BY OWRD

JUN 26 2017

SALEM, OR

RECEIVED BY OWRD

JAN 11 2016

SALEM, OR

ell#1
T 43°26'58.75"N
UG 119°1'38.78"W

ell#2
See attached well log

ell#3
T 43°27'14.65"N
UG 119°1'49.82"W
See attached well log

All Coordinates are approximates.

THE PURPOSE OF THIS MAP IS TO IDENTIFY THE LOCATION OF THE WATER RIGHT. IT IS NOT INTENDED TO FACILITATE PROPOSAL OR RELATIVE TO THE LOCATION OF ANY OTHER OWNERSHIP.

Blue Tax Lot 3400

Red Tax Lot 3500

GREEN Tax Lot 3600

x = NE corner of each tax lot used for measurement

KIRSTY JORDAN

WATER RIGHT APPLICATION MAP

Scale: 4" = 1 MILE

Date: SEPT. 2006

Job: 2356

Dsn:

Dnn: CHRIS

Ckd:

M.A.P.'s

M.A. PALMER & SONS, INC.
ENGINEERING & SURVEYING
711 Ponderosa Village • Box 61
Burns, Oregon 97720

Sht. No.

of 1

T 12706

RENEW 1-1-2007

T24 S, R 31 E, WM

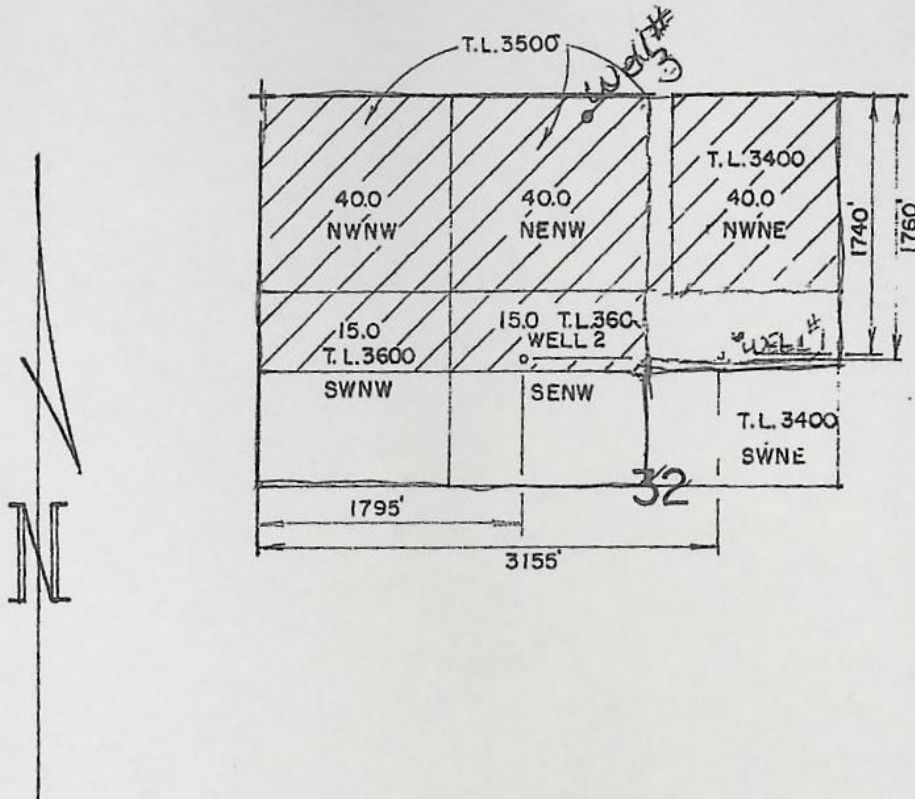

RECEIVED BY OWRD

JUN 26 2017

SALEM, OR

RECEIVED BY OWRD

JAN 11 2016

SALEM, OR

THE PURPOSE OF THIS MAP IS TO IDENTIFY THE LOCATION OF THE WATER RIGHT. IT IS NOT INTENDED TO FACILITATE PROPOSAL FOR RELATIVE TO THE LOCATION OF THE WATER RIGHT OWNERSHIP.

KIRSTY JORDAN

WATER RIGHT APPLICATION MAP

Scale: 4" = 1 MILE

Date: SEPT. 2006

Job: 2356

Dsn:

Drn: CHRIS

Ckd:

MAP's

M.A. PALMER & SONS, INC.
ENGINEERING & SURVEYING
711 Ponderosa Village • Box 61
Burns, Oregon 97720

Sht. No.

of 1

T 12706

Renew 1-1-2017



State of Oregon
Water Resources Department
725 Summer Street NE, Suite A
Salem, Oregon 97301-1266
(503) 986-0900

Application for Permit Amendment

Part 1 of 5 – Minimum Requirements Checklist

This permit amendment application will be returned if Parts 1 through 5 and all required attachments are not completed and included.

For questions, please call (503) 986-0900, and ask for Transfer Section.

RECEIVED BY OWRD

Check all items included with this application. (N/A = Not Applicable)

JUN 26 2017

SALEM, OR

- ☒ Part 1 – Completed Minimum Requirements Checklist.
- ☒ Part 2 – Completed Application Map Checklist.
- ☒ Part 3 – Application Fee, payable by check to the Oregon Water Resources Department, and completed Fee Worksheet, page 3. Try the new online fee calculator at: http://apps.wrd.state.or.us/apps/misc/wrd_fee_calculator. If you have questions, call Customer Service at (503) 986-0801.
- ☒ Part 4 – Completed Applicant Information and Signature.
- ☒ Part 5 – Information about Permits to be Amended: Number of permits to be amended: 1
List them here: G110307
- ☒ Please include a separate Part 5 for each permit. (See instructions on page 6)
- ☒ Completed Permit Amendment Application Map (Does not have to be prepared by a Certified Water Right Examiner).
- ☐ ☒ N/A Request for Assignment Form and statutory fee. The request for assignment form has to be completed if the applicant is **not** the permit holder of record and needs to be assigned to the permit; or the landowner of the proposed place of use is **not** the permit holder of record and needs to be assigned to the permit (the Request for Assignment Form is available online at http://www.oregon.gov/owrd/pubs/docs/forms/req_assign_8_21_09.pdf). Assignment is not needed if the applicant is the permit holder of record.
- ☐ ☒ N/A Affidavit(s) of Consent are required from all permit holder(s) of record if the permit is not assigned to the applicant, or other permit holders of record that are not listed as applicants.
- ☒ ☐ N/A Land Use Information Form with approval and signature (or signed land use form receipt stub). Land use form is not required if any of the following apply:
 - ☐ Water is to be diverted, conveyed, and/or used only on federal lands.
 - ☐ All of the following apply: a) a change in place of use only, b) no structural changes, c) the use of water is for irrigation only, and d) the use is located within an irrigation district or an exclusive farm use zone.
 - ☒ The proposed changes are all located on the property reviewed in Land Use form enclosed in Water Right Application Folder # G110741
- ☒ ☐ N/A Water Well Report/Well Log for changes in point(s) of appropriation (well(s)) or additional point(s) of appropriation.

(For Staff Use Only)

WE ARE RETURNING YOUR APPLICATION FOR THE FOLLOWING REASON(S):

- | | |
|--|--|
| <input type="checkbox"/> Application fee not enclosed/insufficient | <input type="checkbox"/> Map not included or incomplete |
| <input type="checkbox"/> Land Use Form not enclosed or incomplete | <input type="checkbox"/> Assignment Form and fee not enclosed/insufficient |
| <input type="checkbox"/> Additional signature(s) required | Part <u> </u> is incomplete |

Other/Explanation _____

Staff: _____ 503-986-0 _____

Date: ____/____/____

Part 2 of 5 – Permit Amendment Map Checklist

Your permit amendment application will be returned if any of the map requirements listed below are not met.

Please be sure that the map you submit includes all the items listed below and meets the requirements of OAR 690-380-3100, however, the map does not have to be prepared by a Certified Water Right Examiner. Check all boxes that apply.

- ☐ ☒ N/A If **more than three** permits are involved, separate maps for each permit.
- ☒ Permanent quality printed with dark ink on good quality paper.
- ☒ The size of the map can be 8½ x 11 inches, 8½ x 14 inches, 11 x 17 inches, or up to 30 x 30 inches. For 30 x 30 inch maps, one extra copy is required.
- ☒ A north arrow, a legend, and scale.
- ☒ The scale of the map must be: 1 inch = 400 feet, 1 inch = 1,320 feet, the scale of the county assessor map if the scale is not smaller than 1 inch = 1,320 feet, or a scale that has been pre-approved by the Department.
- ☒ Township, Range, Section, ¼ ¼, DLC, Government Lot, and other recognized public land survey lines.
- ☒ Tax lot boundaries (property lines) are required. Tax lot numbers are recommended.
- ☒ Major physical features including rivers and creeks showing direction of flow, lakes and reservoirs, roads, and railroads.
- ☒ Major water delivery system features from the point(s) of diversion/appropriation such as main pipelines, canals, and ditches.
- ☒ Existing place of use that includes separate hachuring for each water use permit, priority date, and use including number of acres in each quarter-quarter section, government lot, or in each quarter-quarter section as projected within government lots, donation land claims, or other recognized public land survey subdivisions. If less than the entirety of the permit is being changed, a separate hachuring is needed for the portion of the permit left unchanged.
- ☐ ☒ N/A If you are proposing a change in place of use, show the proposed place of use with hachuring that includes separate hachuring for each permit, priority date, and use including number of acres in each quarter-quarter section, government lot, or in each quarter-quarter section as projected within government lots, donation land claims, or other recognized public land survey subdivisions.
- ☒ Existing point(s) of diversion or well(s) with distance and bearing or coordinates from a recognized survey corner. This information can be found in your water use permit.
- ☒ ☐ N/A If you are proposing a change in point(s) of diversion or well(s), show the proposed location and label it clearly with distance and bearing or coordinates. If GPS coordinates are used, latitude-longitude coordinates may be expressed as either degrees-minutes-seconds with at least one digit after the decimal (example – 42°32'15.5") or degrees-decimal with five or more digits after the decimal (example – 42.53764°)

RECEIVED BY OWRD

TU12706

JUN 26 2017

Part 3 of 5 – Fee Worksheet

FEE WORKSHEET for PERMIT AMENDMENT			
1	Base Fee (includes one type of change to one permit for up to 1 cfs)	1	\$1,000
2	Types of change proposed: <input type="checkbox"/> Place of Use <input checked="" type="checkbox"/> Point of Diversion/Appropriation Number of above boxes checked = <u>1</u> (2a) Subtract 1 from the number in line 2a = <u>0</u> (2b) <i>If only one change, this will be 0</i> Multiply line 2b by \$800 and enter » » » » » » » » » » » » » » » »	RECEIVED BY OWRD JUN 26 2017 SALEM, OR	2
3	Number of permits included in Permit Amendment <u>1</u> (3a) Subtract 1 from the number in 3a: <u>0</u> (3b) <i>If only one permit this will be 0</i> Multiply line 3b by \$450 and enter » » » » » » » » » » » » » » » »		3
4	Do you propose to add or change a well, or change from a surface water POD to a well? <input type="checkbox"/> No: enter 0 » <input checked="" type="checkbox"/> Yes: enter \$350 »		4
5	Do you propose to change the place of use? <input checked="" type="checkbox"/> No: enter 0 on line 5 » <input type="checkbox"/> Yes: enter the cfs for the portions of the permits to be amended (see example below*): _____ (5a) Subtract 1.0 from the number in 5a above: _____ (5b) If 5b is 0, enter 0 on line 5 » If 5b is greater than 0, round up to the nearest whole number: _____ (5c) and multiply 5c by \$300, then enter on line 5 » » » » » » » » » » » » » » » »		5
6	Add entries on lines 1 through 5 above » » » » » » » » » » Subtotal:		6
7	Is this permit amendment: <input type="checkbox"/> necessary to complete a project funded by the Oregon Watershed Enhancement Board (OWEB) under ORS 541.932? <input type="checkbox"/> endorsed in writing by ODFW as a change that will result in a net benefit to fish and wildlife habitat? If one or more boxes is checked, multiply line 6 by 0.5 and enter on line 7 » If no box is applicable, enter 0 on line 7 » » » » » » » » » » » » » » » »		7
8	Subtract line 7 from line 6 » » » » » » » » » » Permit Amendment Fee:		8

*Example for Line 5a calculation to transfer 45.0 acres of Primary Permit S-12345 (total 1.25 cfs for 100 acres) and 45.0 acres of Supplemental Permit S-87654 (1/80 cfs per acre) on the same land:

1. For irrigation calculate cfs for each permit involved as follows:
 - a. Divide total authorized cfs by total acres in the permit (*for S-12345, 1.25 cfs ÷ 100 ac*); then multiply by the number of acres to be changed to get the application cfs (*x 45 ac = 0.56 cfs*).
 - b. If the water right permit does not list total cfs, but identifies the allowable use as 1/40 or 1/80 of a cfs per acre; multiply number of acres proposed for change by either 0.025 (1/40) or 0.0125 (1/80). (*For S-87654, 45.0 ac x 0.0125 cfs/ac = 0.56 cfs*)
2. Add cfs for the portions of permits on all the land included in the application; however **do not count cfs for supplemental permits on acreage for which you have already calculated the cfs fee for the primary permit on the same land**. The fee should be assessed only once for each “on the ground” acre included in the application. (*In this example, blank 5a would be only 0.56 cfs, since both permits serve the same 45.0 acres. Blank 5b would be 0 and Line 5 would then also become 0*).

Part 4 of 5 – Applicant Information and Signature

Applicant Information

APPLICANT/BUSINESS NAME <u>Kristy Jordan</u>			PHONE NO. <u>541-480-1301</u>	ADDITIONAL CONTACT NO.
ADDRESS <u>31144 Engstrom Lane</u>			FAX NO.	
CITY <u>Burns</u>	STATE <u>OR</u>	ZIP <u>97720</u>	E-MAIL <u>rllnrock@yahoo.com</u>	
BY PROVIDING AN E-MAIL ADDRESS, CONSENT IS GIVEN TO RECEIVE ALL CORRESPONDENCE FROM THE DEPARTMENT ELECTRONICALLY. COPIES OF THE FINAL ORDER DOCUMENTS WILL ALSO BE MAILED.				

Agent Information – The agent is authorized to represent the applicant in all matters relating to this application.

AGENT/BUSINESS NAME			PHONE NO.	ADDITIONAL CONTACT NO.
ADDRESS			FAX NO.	
CITY	STATE	ZIP	E-MAIL	
BY PROVIDING AN E-MAIL ADDRESS, CONSENT IS GIVEN TO RECEIVE ALL CORRESPONDENCE FROM THE DEPARTMENT ELECTRONICALLY. COPIES OF THE FINAL ORDER DOCUMENTS WILL ALSO BE MAILED.				

Explain in your own words what you propose to accomplish with this permit amendment; and why:
Request to reinstate well #2 as an irrigation well, asking for a refund for the \$300. ground water fee paid on that well and add Well #3 as an additional well for my permit.
 If you need additional space, continue on a separate piece of paper and attach to the application as "Attachment 1".

☐ Check this box if this project is fully or partially funded by the American Recovery and Reinvestment Act. (Federal stimulus dollars)

RECEIVED BY OWRD

Is the applicant the permit holder of record? ☒ Yes ☐ No

JUN 26 2017

If NO, include either:

SALEM, OR

- ☐ A completed assignment form (with required statutory assignment fee), assigning all or a portion of the permit to the applicant(s), OR
- ☐ An affidavit of consent from the permit holder(s) of record that gives permission for the applicant to amend the permit.

I understand that prior to Department approval of the permit amendment, I may be required to submit payment to the Department for publication of a notice in a newspaper with general circulation in the area where the permit is located, once per week for two consecutive weeks. If more than one qualifying newspaper is available, I suggest publishing the notice in the following newspaper: Burns Times Herald

I (we) affirm that the information contained in this application is true and accurate.

Kristy Jordan
Applicant Signature

Kristy Jordan
Print Name (and Title if applicable)

1 May, 17
Date

Applicant Signature

Print Name (and Title if applicable)

Date

Check one of the following:

- ☐ The applicant is responsible for completion of change(s). Notices and correspondence should continue to be sent to the applicant.
- ☒ The permit holder(s) of record will be responsible for completing the proposed change(s) after the final order is issued. Copies of notices and correspondence should be sent to the permit holder(s) of record.

Check the appropriate box, if applicable:

- ☐ Check here if any of the permits proposed for amendment are or will be located within or served by an irrigation or other water district.

IRRIGATION DISTRICT NAME	ADDRESS	
CITY	STATE	ZIP

- ☐ Check here if water for any of the permits supplied under a water service agreement or other contract for stored water with a federal agency or other entity.

ENTITY NAME	ADDRESS	
CITY	STATE	ZIP

 To meet State Land Use Consistency Requirements, you must list all local governments (each county, city, municipal corporation, or tribal government) within whose jurisdiction water will be diverted, conveyed or used.

ENTITY NAME	ADDRESS	
CITY	STATE	ZIP

ENTITY NAME	ADDRESS	
CITY	STATE	ZIP

RECEIVED BY OWRD

JUN 26 2017

SALEM, OR

INSTRUCTIONS for editing the Application Form

To add additional lines to tables within the forms or to copy and paste additional Part 5 pages, please **save the application form to your computer**. Unlock the document by using one of the following instructions for your Microsoft Word software version:

Microsoft Word 2003

Unlock the document by one of the following:

- Using the **Tools** menu => click **Unprotect Document**;
- OR
- Using the **Forms** toolbar => click on the **Protect/Unprotect** icon.

To relock the document to enable the checkboxes to work, you will need to:

- Using the **Tools** menu => click **Protect Document**;
- OR
- Using the **Forms** toolbar => click on the **Protect/Unprotect** icon.

Microsoft Word 2007

- Unlock the document by clicking the **Review** tab, then click **Protect Document**, then click **Stop Protect**
- To relock the document, click **Editing Restrictions**, then click **Allow Only This Type of Editing**, select **Filling In Forms** from the drop-down menu, then check **Yes, Start Enforcing Protection**.

Microsoft Word 2010

- Unlock the document by clicking the **Review** tab, toggle the **Restrict Editing** icon at the upper right, then click **Stop Protect** at the bottom right. Then uncheck the "**Allow only this type of editing in the document: Filling in forms**" in the "Editing restrictions" section on the right-hand list of options.
- To relock the document, check the **Editing Restrictions/Allow Only This Type of Editing/Filling In Forms** box from the drop-down menu, then check **Yes, Start Enforcing Protection**. You do not need to assign a password for the editing restrictions.

Other Alternatives:

- Photocopy pages or tables in Part 5, ~~mark through~~ any non-applicable information, insert/attach photocopied pages to document in the appropriate location, and manually amend page numbers as necessary (e.g. Page 5 6 of 9 10).
- You may refer to additional attachments that you may include, such as separately produced tables or spreadsheets to convey large numbers of rows of place of use listings, owner/property parcels, etc. You may contact the Department at 503-986-0900 and ask for Transfer Staff if you have questions.

Once the application has been unlocked, you may:

- add additional rows to tables using the Table tools, and
- select and copy the pages of Part 5 and paste as many additional sets of Part 5 pages as needed at the end of the application.

After editing, re-lock the document to enable checkboxes to work.

RECEIVED BY OWRD

JUN 26 2017

SALEM, OR

TACS

Please use and attach additional pages of Table 2 as needed.
See page 6 for instructions.

Do you have questions about how to fill-out the tables?
Contact the Department at 503-986-0900 and ask for Transfer Staff.

Table 2. Description of Changes to Water Use Permit # G16367

List the change proposed for the acreage in each 1/4 1/4. If more than one change is proposed, specify the acreage associated with each change.
If there is more than one POD/POA involved in the proposed changes, specify the acreage associated with each POD/POA.

AUTHORIZED (the "from" or "off" lands) The listing that appears on the certificate BEFORE PROPOSED CHANGES List only that part or portion of the water right that will be changed.										Proposed Changes (see "CODES" from previous page)	PROPOSED (the "to" or "on" lands) The listing as it would appear AFTER PROPOSED CHANGES are made.										
Twp	Rng	Sec	1/4	1/4	Tax Lot	Gvt Lot or DLC	Acre (if applicable)	POD(s) or POA(s) (name or number from Table 1)	Priority Date		Twp	Rng	Sec	1/4	1/4	Tax Lot	Gvt Lot or DLC	Acre (if applicable)	POD(s) or POA(s) to be used (from Table 1)	Priority Date	
EXAMPLE																					
2	S	9	E	15	NE	NW	100		15.0	POD #1											
"	"	"	"	"	"	"	"	"	EXAMPLE	"											
2	S	9	E	15	NW	NW	100			POU/POD	2	S	9	E	15	SW	NW	200			
"	"	"	"	"	"	"	"	"	EXAMPLE	"	2	S	9	E	15	SW	NW	200			
										APOA	24S	31E	32	NW	NE	3400		40	POD #1	10/2006	
										14POA	24S	31E	32	NE	NW	3500		40	POD #23	10/2006	
										APOA	24S	31E	32	NW	NW	3500		40	POD #23	10/2006	
										APOA	24S	31E	32	SW	NW	3600		15	POD #23	10/2006	
										APOA	24S	31E	32	SE	NW	3600		15	POD #23	10/2006	
TOTAL ACRES											TOTAL ACRES										150

Additional remarks: _____

RECEIVED BY OWRD

JUN 26 2017

Are there other water rights certificates, water use permits or ground water registrations associated with the "from" or "to" lands? ☐ Yes ☒ No

If YES, list the other certificate, permit, or ground water registration numbers: _____

➔ If the permit(s) are for irrigation or supplemental irrigation use, other water rights existing on the same land for irrigation that are subject to transfer must either change concurrently or be cancelled. Any change to a water right certificate or ground water registration must be filed separately in a water right transfer application or ground water registration modification application, respectively.

For a change in point(s) of appropriation (well(s)) or additional point(s) of appropriation:

- ☒ Well log(s) are attached for each authorized and proposed well(s) that are clearly labeled and associated with the corresponding well(s) in Table 1 above and on the accompanying application map. (Tip: You may search for well logs on the Department's web page at: http://apps2.wrd.state.or.us/apps/gw/well_log/Default.aspx)

AND/OR

- ☒ Describe the construction of the authorized and proposed well(s) in Table 3 for any wells that do not have a well log. For *proposed wells not yet constructed or built*, provide "a best estimate" for each requested information element in the table. The Department recommends you consult a licensed well driller, geologist, or certified water right examiner to assist with assembling the information necessary to complete Table 3.

Table 3. Construction of Point(s) of Appropriation

Any well(s) in this listing must be clearly tied to corresponding well(s) described in Table 1 and shown on the accompanying application map. Failure to provide the information will delay the processing of your transfer application until it is received. The information is necessary for the department to assess whether the proposed well(s) will access the same source aquifer as the authorized point(s) of appropriation (POA). The Department is prohibited by law from approving POA changes that do not access the same source aquifer.

Proposed or Authorized POA Name or Number	Is well already built? (Yes or No)	If an existing well, OWRD Well ID Tag No. L-_____	Total well depth	Casing Diameter	Casing Intervals (feet)	Seal depth(s) (intervals)	Perforated or screened intervals (in feet)	Static water level of completed well (in feet)	Source aquifer (sand, gravel, basalt, etc.)	Well - specific rate (cfs or gpm). If less than full rate of water right
well #1	yes	no log	130'	12"	?	?	?	23-28'	?	?

RECEIVED BY OWRD

JUN 26 2017

SALEM, OR

HARNEY County Assessor's Summary Report

Real Property Assessment Report

FOR ASSESSMENT YEAR 2018

October 9, 2018 11:47:32 am

Account # 37097 Map # 24S31E00-00-03600 Code - Tax # 3020-37097 Legal Descr Metes & Bounds - See legal report for full description. Mailing Name JORDAN, KRISTY R Agent In Care Of Mailing Address 31144 ENGSTROM LN BURNS, OR 97720-2455	Tax Status ASSESSABLE Acct Status ACTIVE Subtype NORMAL Deed Reference # 2015-835 Sales Date/Price 07-02-2015 / \$0.00 Appraiser AARON SCHEEN
---	--

Prop Class	550	MA	SA	NH	Unit
RMV Class	550	03	00	302	8449-1

Situs Address(s)	Situs City
-------------------------	-------------------

Code Area		RMV	MAV	Value Summary AV	RMV Exception	CPR %
3020	Land	54,640			Land	0
	Impr.	0			Impr.	0
Code Area Total		54,640	18,850	3,454		0
Grand Total		54,640	18,850	3,454		0

Code Area		ID#	RFD	Ex	Plan Zone	Value Source	TD%	LS	Size	Land Class	LUC	Trended RMV
3020		1	R		EFRU-2	Farm Use Zoned	100	A	10.06	5	006*	5,530
		4	R		EFRU-2	Farm Use Zoned	100	A	56.99	6	006*	19,950
		2	R		EFRU-2	Farm Use Zoned	100	A	65.62	7A	006*	19,690
		3	R		EFRU-2	Farm Use Zoned	100	A	47.33	7B	006*	9,470
Grand Total									180.00			54,640

Code Area		ID#	Yr Built	Stat Class	Description	Improvement Breakdown	TD%	Total Sq. Ft.	Ex% MS Acct #	Trended RMV
Grand Total								0		0

HARNEY County Assessor's Summary Report

Real Property Assessment Report

FOR ASSESSMENT YEAR 2018

October 9, 2018 11:46:59 am

Account # 37095 Tax Status ASSESSABLE
 Map # 24S31E00-00-03500 Acct Status ACTIVE
 Code - Tax # 3020-37095 Subtype NORMAL

Legal Descr Metes & Bounds - See legal report for full description.

Mailing Name JORDAN, KRISTY Deed Reference # 2000-751 (SOURCE ID(T): 20000751)
 Agent Sales Date/Price 04-17-2000 / \$0.00
 In Care Of Appraiser AARON SCHEEN
 Mailing Address 31144 ENGSTROM LN
 BURNS, OR 97720-2455

Prop Class 550 MA SA NH Unit
 RMV Class 550 03 00 302 8447-1

Situs Address(s)				Situs City			
Code Area		RMV	MAV	Value Summary AV		RMV Exception	CPR %
3020	Land	46,590				Land	0
	Impr.	0				Impr.	0
Code Area Total		46,590	21,240	3,541			0
Grand Total		46,590	21,240	3,541			0

Land Breakdown											Trended RMV
Code Area	ID#	RFD	Ex	Plan Zone	Value Source	TD%	LS	Size	Land Class	LUC	
3020	1	R		EFRU-2	Farm Use Zoned	100	A	84.70	5	006*	46,590
Grand Total								84.70			46,590

Improvement Breakdown											Trended RMV
Code Area	ID#	Yr Built	Stat Class	Description		TD%	Total Sq. Ft.	Ex%	MS Acct #		
Grand Total								0			0

HARNEY County Assessor's Summary Report

Real Property Assessment Report

FOR ASSESSMENT YEAR 2018

October 9, 2018 11:47:58 am

Account # 37094 Map # 24S31E00-00-03400 Code - Tax # 3020-37094 Legal Descr Metes & Bounds - See legal report for full description. Mailing Name JORDAN, KRISTY R Agent In Care Of Mailing Address 31144 ENGSTROM LN BURNS, OR 97720-2455	Tax Status ASSESSABLE Acct Status ACTIVE Subtype NORMAL Deed Reference # 2015-835 Sales Date/Price 07-02-2015 / \$0.00 Appraiser AARON SCHEEN
---	--

Prop Class	559	MA	SA	NH	Unit
RMV Class	559	03	00	302	8446-1

Situs Address(s)	Situs City
ID# 31144 ENGSTROM LN	BURNS

Code Area	RMV	MAV	Value Summary AV	RMV Exception	CPR %
3020 Land	110,800			Land	0
Impr.	105,690			Impr.	0
Code Area Total	216,490	147,420	113,265		0
Grand Total	216,490	147,420	113,265		0

Code Area	ID#	RFD	Ex	Plan Zone	Land Breakdown						Trended RMV
					Value Source	TD%	LS	Size	Land Class	LUC	
3020	2	R		EFRU-2	Farm Use Zoned	100	A	43.00	5	006*	56,420
3020	3	R		EFRU-2	Farm Use Zoned	100	A	31.30	7A	006*	41,070
3020	4	R		EFRU-2	Farm Use Zoned	100	A	1.00	HS	006*	1,310
3020					SITE AMENTIES	100					12,000
Grand Total								75.30			110,800

Code Area	ID#	Yr Built	Stat Class	Improvement Breakdown		Total Sq. Ft.	Ex%	MS Acct #	Trended RMV
				Description	TD%				
3020	2	2003	110	Residential Other Improvements	100	0		28,500	
3020	3		304	GP BUILDING	100	880		8,380	
3020	4		361	LIVESTOCK SHED	100	640		3,040	
3020	5		337	HAY COVER	100	1,680		12,510	
3020	6		303	GP SHED	100	240		5,280	
3020	7		321	HEN HOUSE	100	0		1,200	
3020	8		361	LIVESTOCK SHED	100	576		4,620	
3020	9	1979	303	GP SHED	100	70		910	
3020	10		110	Residential Other Improvements	100	0		3,320	
3020	1		452	MS Double wide	100	2,267	E - 75516	37,930	
Grand Total						6,353		105,690	



Oregon Water Resources Department Land Use Information Form

This information is needed to determine compatibility with local comprehensive plans as required by ORS 197.180. WRD will use this and other information to evaluate the water use application. THIS FORM IS NOT REQUIRED IF: 1) water is to be diverted, conveyed, and/or used only on federal lands; or 2) the application is for a water right transfer, allocation of conserved water, or exchange and all of the following apply: a) only the place of use is proposed for change, b) there are no structural changes, c) the use of water is for irrigation, and d) the use is located in an irrigation district or exclusive farm use zone.

To Be Completed By Applicant

This section must be completed by the individual or group that is filing an application with the Water Resources Department. Attach a copy of the map from the application to this form.

A. Applicant

Name: KRISTY JORDAN
Address: 31144 ENGSTROM LANE
City: BURNS State: OR Zip: 97720 Day Phone: 541-495-2449

B. Land and Location

Please provide information as requested below for all tax lots on or through which water will be diverted, conveyed, or used. Check "diverted" if water is diverted (taken) from its source on tax lot, "conveyed" if water is conveyed (transported) on tax lot, and "used" if water will be put to beneficial use on tax lot. More than one box may be checked. (Attach extra sheets as necessary.) Applicants for municipal use, or irrigation uses within irrigation districts, may substitute existing and proposed service area boundaries for the tax lot information requested below.

Tax Lot I.D.	Plan Designation (e.g. Rural Residential/RR-5)	Water to be: (check all that apply)	Proposed Land Use
3400	24.31 EFRU-2	<input checked="" type="checkbox"/> Diverted <input type="checkbox"/> Conveyed <input checked="" type="checkbox"/> Used	CROP IRR.
3500	" "	<input checked="" type="checkbox"/> Diverted <input type="checkbox"/> Conveyed <input checked="" type="checkbox"/> Used	" "
3600	" "	<input checked="" type="checkbox"/> Diverted <input type="checkbox"/> Conveyed <input checked="" type="checkbox"/> Used	" "
		<input type="checkbox"/> Diverted <input type="checkbox"/> Conveyed <input type="checkbox"/> Used	
		<input type="checkbox"/> Diverted <input type="checkbox"/> Conveyed <input type="checkbox"/> Used	
		<input type="checkbox"/> Diverted <input type="checkbox"/> Conveyed <input type="checkbox"/> Used	

List counties and cities where water is proposed to be diverted, conveyed, or used.

HARNEY

C. Description of Proposed Use

Indicate the type of application to be filed with the Water Resources Department.

☒ Water Use Permit ☐ Water Right Transfer ☐ Allocation of Conserved Water ☐ Exchange

Indicate the intended use of water and describe the key characteristics of the project.

☐ Commercial ☐ Industrial ☐ Instream ☒ Irrigation
☐ Municipal ☐ Quasi-municipal ☐ Domestic (indicate number of households) _____
☐ Other _____

Briefly describe: WHEEL LINE AND/OR CIRCLE PIVOTS

Indicate the source of the water to be used.

☐ Reservoir/Pond ☒ Ground Water ☐ Surface Water

Indicate the estimated quantity of water the use will require: 4500 ☐ CFS ☐ GPM ☒ Acre-Feet (source)

Last revised: 04/06/04

Receipt for Request for Land Use Information

State of Oregon
Water Resources Department
725 Summer Street NE, Suite A.
Salem, OR 97301-1271
(503) 986-0900

RECEIVED

OCT 10 2006

WATER RESOURCES DEPT
SALEM, OREGON

For Local Government Use Only

The following section must be completed by a planning official from each county and city listed unless the project will be located entirely within the city limits. In this case, only the city planning agency must complete this form. Please request additional forms as needed or feel free to copy.

A. Allowed Use

Check the appropriate box below and provide requested information.

- ☒ Land uses to be served by proposed water uses (including proposed construction) are allowed outright or are not regulated by your comprehensive plan. Cite applicable ordinance section(s): 3.030. Go to section B "Approval" below.
- ☐ Land uses to be served by proposed water uses (including proposed construction) involve discretionary land use approvals as listed in the table below.

Type of Land Use Approval Needed (e.g. plan amendments, rezones, conditional use permits, etc.)	Cite Most Significant, Applicable Plan Policies & Ordinance Section References	Check the item that applies: Land Use Approval:	
		<input type="checkbox"/> Obtained <input type="checkbox"/> Denied	<input type="checkbox"/> Being pursued <input type="checkbox"/> Not being pursued
		<input type="checkbox"/> Obtained <input type="checkbox"/> Denied	<input type="checkbox"/> Being pursued <input type="checkbox"/> Not being pursued
		<input type="checkbox"/> Obtained <input type="checkbox"/> Denied	<input type="checkbox"/> Being pursued <input type="checkbox"/> Not being pursued
		<input type="checkbox"/> Obtained <input type="checkbox"/> Denied	<input type="checkbox"/> Being pursued <input type="checkbox"/> Not being pursued

Note: Please attach documentation of applicable local land use approvals which have already been obtained. (Record of Action/land use decision and accompanying findings are sufficient.)

B. Approval

Please provide printed name and written signature.

Name: Richard H. Jeanes Date: 10-2-06
 Title: Planning Director Phone: _____
 Signature: [Signature] 54-523-6655

C. Additional Comments

Local governments are invited to express special land use concerns or make recommendations to the Department regarding this proposed use of water below, or on a separate sheet.

Note: If this form cannot be completed while the applicant waits, sign and detach the receipt stub as instructed below. You will have 30 days from the Water Resources Department's notice date to return the completed Land Use Information Form or WRD may presume the land use associated with the proposed use of water is compatible with local comprehensive plans.

Receipt for Request for Land Use Information

Name of applicant: _____

This receipt must be signed by a local government representative and returned to the applicant at the time they present this form. This receipt must be included with the application filed with the Water Resources Department if the local government cannot provide the requested land use information while the applicant waits.

City or County: _____
 Staff contact: _____ Phone: _____
 Signature: _____ Date: _____

6-16741

Part 5 of 5 – Water Use Permit Information

Please use a separate Part 5 for each permit being changed. See instructions on page 6, to copy and paste additional Part 5s, or to add additional rows to tables within the form.

PERMIT # G116367

Table 1. Location of Authorized and Proposed Point(s) of Diversion (POD) or Appropriation (POA)
(Note: If the POD/POA name is not specified in the permit, assign it a name or number here.)

POD/POA Name or Number	Is this POD/POA Authorized by the permit or is it Proposed?	If POA, OWRD Well Log ID# (or Well ID Tag # L-)	Twp	Rng	Sec	¼ ¼	Tax Lot, DLC or Gov't Lot	Measured Distances (from a recognized survey corner)
Well #3	<input type="checkbox"/> Authorized <input checked="" type="checkbox"/> Proposed	L113546	24S	31E	32	NW NE	3500	40'S - 2513'E from NW corner
Well #2	<input checked="" type="checkbox"/> Authorized <input type="checkbox"/> Proposed	1864.2 St NE L113540	24S	31E	32	SE NW	3100	1760'S - 1795'E from NW corner
Well #1	<input checked="" type="checkbox"/> Authorized <input type="checkbox"/> Proposed	1817.1 fr NW Existing Well	24S	31E	32	SW NE	3400	1740'S - 3155'E from NW corner
	<input type="checkbox"/> Authorized <input type="checkbox"/> Proposed							

Check all type(s) of change(s) proposed below (change "CODES" are provided in parentheses):

- | | |
|---|--|
| <input type="checkbox"/> Place of Use (POU) | <input type="checkbox"/> Point of Appropriation/Well (POA) |
| <input type="checkbox"/> Point of Diversion (POD) | <input checked="" type="checkbox"/> Additional Point of Appropriation (APOA) |
| <input type="checkbox"/> Additional Point of Diversion (APOD) | <input type="checkbox"/> Surface water POD to Ground Water POA (SW/GW) |

Will all of the proposed changes affect the entire water use permit?

- ☒ Yes Complete only the proposed ("to" lands) section of Table 2 on the next page. Use the "CODES" listed above to describe the proposed changes.

- ☐ No Complete all of Table 2 to describe the portion of the permit to be changed.

RECEIVED BY OWF

For a change in place of use:

Does the permit holder of record own or control the land TO which the place of use is being moved?

- ☐ Yes ☐ No

If NO, the landowner of the land TO which the place of use is being moved must be assigned to the permit as a permit holder of record by submitting a completed Request for Assignment form and the required statutory fee for an assignment.

Is the proposed place of use contiguous to the authorized place of use? ☐ Yes ☐ No

The permitted place of use can be moved only to lands that are contiguous to the authorized place of use unless the change to non-contiguous lands is in furtherance of mitigation or conservation efforts undertaken for the purposes of benefiting a species listed as sensitive, threatened, or endangered under ORS 496.171 to 496.192 or the federal Endangered Species Act of 1973 (16 U.S.C. 1531 to 1544), as determined by the listing agency. Contiguous land being either adjacent land or land separated from the land to which a permit is authorized by roads, utility corridors, irrigation ditches or publicly owned rights of way.

PUBLIC NOTICE

Notice of Permit
Amendment T12706

T-12706 filed by Kristy Jordan, 31144 Engstrom Lane, Burns, OR 97720, proposes additional points of appropriation under Permit G-16367. The permit allows the use of 1.88 cubic feet per second from two wells in Sec. 32, T24S, R31E, WM for irrigation in Sec. 32, T24S, R31E, WM. The applicant proposes additional points of appropriation in Sec. 32,

T24S, R31E, WM. The Water Resources Department has concluded that the proposed permit amendment appears to be consistent with the requirements of ORS 537.211. The last date of newspaper publication is 07/31/2019.

Publish July 24 and 31, 2019

RECEIVED

AUG 05 2019

OWRD

BURNS TIMES-HERALD

355 N. Broadway, Burns, Oregon 97720

AFFIDAVIT OF PUBLICATION

STATE OF OREGON

(
(S.S.

County of Harney

I Brian Graham, being first and duly sworn, depose and say that I am the Advertising Manager of the Burns Times-Herald, a newspaper of general circulation, as defined by ORS 193.010 and 193.020, published at Burns, in the aforesaid County and State by the Burns Times-Herald that the

Public Notice: T-12706

a printed copy of which is hereto annexed, was published in the said newspaper for

2 successive and consecutive weeks in the following issues:

Dates of Publication: July 24 & 31, 2019

Signed

Brian Graham
By Brian Graham, Advertising Manager
The Burns Times-Herald

Subscribed and sworn before me this 2nd day of August 2019.

Brenda Graham

Notary Public for Oregon

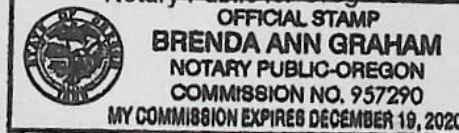

No. _____

STATE OF OREGON
for the
COUNTY OF HARNEY

Filed _____, 20

Clerk

Deputy

From the Office of _____

Attorney for _____

**STATE OF OREGON
WATER RESOURCES DEPARTMENT**

RECEIPT # **130254**

725 Summer St. N.E. Ste. A
SALEM, OR 97301-4172
(503) 986-0900 / (503) 986-0904 (fax)

INVOICE # _____

RECEIVED FROM: K. Jordan

BY: _____

APPLICATION

PERMIT

TRANSFER T-12706

CASH: ☐ CHECK # 2800 OTHER: (IDENTIFY) ☐

TOTAL REC'D \$ 125.48

1083 TREASURY 4170 WRD MISC CASH ACCT

0407 COPIES

0207 OTHER: (IDENTIFY)

46117 (IDENTIFY)

Newspaper Notice

\$

\$ 125.48

0243 I/S Lease

0244 Muni Water Mgmt. Plan

0245 Cons. Water

4270 WRD OPERATING ACCT

MISCELLANEOUS

0407 COPY & TAPE FEES

0410 RESEARCH FEES

0408 MISC REVENUE: (IDENTIFY)

TC162 DEPOSIT LIAB. (IDENTIFY)

0240 EXTENSION OF TIME

WATER RIGHTS:

0201 SURFACE WATER

0203 GROUND WATER

0205 TRANSFER

WELL CONSTRUCTION

0218 WELL DRILL CONSTRUCTOR

LANDOWNER'S PERMIT

OTHER

(IDENTIFY)

EXAM FEE

\$

\$

\$

EXAM FEE

\$

RECORD FEE

\$

\$

LICENSE FEE

\$

\$

0536 TREASURY 0437 WELL CONST. START FEE

0211 WELL CONST START FEE

0210 MONITORING WELLS

OTHER

(IDENTIFY)

\$

\$

CARD #

CARD #

0607 TREASURY 0467 HYDRO ACTIVITY LIC NUMBER

0233 POWER LICENSE FEE (FW/WRD)

0231 HYDRO LICENSE FEE (FW/WRD)

HYDRO APPLICATION

\$

\$

\$

TREASURY

OTHER / RDX

FUND _____ TITLE _____

OBJ. CODE _____ VENDOR # _____

DESCRIPTION _____

\$

RECEIPT: **130254**

DATED: 7-15-19

BY: K. Jordan



Oregon
Kate Brown, Governor

Water Resources Department
725 Summer St NE, Suite A
Salem, OR 97301
(503) 986-0900
Fax (503) 986-0904

July 1, 2019

KRISTY JORDAN
31144 ENGSTROM LANE
BURNS, OR 97720

SUBJECT: Permit Amendment Application T-12706

Your Permit Amendment application requires publication of a notice for two consecutive weeks in a newspaper with general circulation in the area where the permit is located. The Department will publish the notice in Burns Times Herald newspaper upon receiving your payment for the notice.

At this time you need to:

1. submit a check for \$105.48 (to cover cost of publication of the notice), made out to the Oregon Water Resources Department.
2. **write "for T-12706 NOTICE" on the front of your check**, and
3. submit it with the tracking stub at the bottom of this letter.

Mail the check to 725 Summer St. NE, Suite A, Salem, OR 97301-1266, **no later than July 29, 2019.**

Upon receipt of your check, processing will continue on the permit amendment application.

If we do not receive payment for newspaper notice by July 29, 2019, a Final Order for your Permit Amendment will be delayed, or the Permit Amendment Application may be denied as incomplete.

RECEIVED

JUL 15 2019

OWRD

X-----

Attached is a check for \$105.48 Newspaper Notice for Permit Amendment T-12706

- made out to Oregon Water Resources Department (or WRD)
- "for T-12706 NOTICE" written on front of check

Mail to: Oregon Water Resources Department
725 Summer St. NE, Suite A
Salem, OR 97301-1266

31144 Engstrom Lane
Bums, OR 97720

BOISE ID 837

11 JUL 2019 PM 1 T



OWRD
725 Summer St NE
Suite A
Salem, OR 97301-1266

9730181266

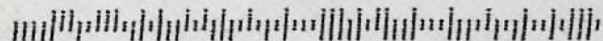



Oregon
Kate Brown, Governor

Water Resources Department
725 Summer St NE, Suite A
Salem, OR 97301
(503) 986-0900
Fax (503) 986-0904

July 1, 2019

KRISTY JORDAN
31144 ENGSTROM LANE
BURNS, OR 97720

SUBJECT: Permit Amendment Application T-12706

Your Permit Amendment application requires publication of a notice for two consecutive weeks in a newspaper with general circulation in the area where the permit is located. The Department will publish the notice in Burns Times Herald newspaper upon receiving your payment for the notice.

At this time you need to:

1. submit a check for \$105.48 (to cover cost of publication of the notice), made out to the Oregon Water Resources Department.
2. **write "for T-12706 NOTICE" on the front of your check,** and
3. submit it with the tracking stub at the bottom of this letter.

Mail the check to 725 Summer St. NE, Suite A, Salem, OR 97301-1266, **no later than July 29, 2019.**

Upon receipt of your check, processing will continue on the permit amendment application.

If we do not receive payment for newspaper notice by July 29, 2019, a Final Order for your Permit Amendment will be delayed, or the Permit Amendment Application may be denied as incomplete.

X-----

Attached is a check for \$105.48 Newspaper Notice for Permit Amendment T-12706

- made out to Oregon Water Resources Department (or WRD)
- **"for T-12706 NOTICE"** written on front of check

Mail to: Oregon Water Resources Department
725 Summer St. NE, Suite A
Salem, OR 97301-1266

Please do not hesitate to contact me, at corey.a.courchane@oregon.gov or (503) 986-0825, if I may be of assistance.

Sincerely,

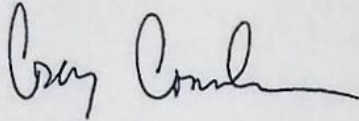
A handwritten signature in black ink, appearing to read "Corey Courchane". The signature is fluid and cursive, with a long horizontal stroke at the end.

Corey Courchane
Transfer Specialist
Transfer and Conservation Section

cc: T-12706
J R. Johnson, District 10 Watermaster *(via e-mail)*
John A. Short, Agent for the applicant *(via e-mail)*

COURCHANE Corey A * WRD

From: PHILLIPS Stacy H * WRD
Sent: Monday, July 01, 2019 1:07 PM
To: COURCHANE Corey A * WRD
Cc: STARNES Patrick K * WRD
Subject: RE: Newspaper estimate for Permit Amendment T-12706

Hey Corey,

The total cost for this legal notice is \$105.48. Also, can you please verify if this is a Permit Amendment or not. See the highlighted areas below regarding my confusion.

Thanks,

Stacy H Phillips | Flow Restoration Technician

Water Resources Department | 725 Summer St. NE, Suite A | Salem, Oregon 97301
Ph: 503 986-0898 | Fax: 503 986-0901
Email: stacy.h.phillips@oregon.gov

From: STARNES Patrick K * WRD <Patrick.K.Starnes@oregon.gov>
Sent: Friday, June 28, 2019 2:16 PM
To: PHILLIPS Stacy H * WRD <Stacy.H.Phillips@oregon.gov>
Cc: COURCHANE Corey A * WRD <Corey.A.Courchane@oregon.gov>
Subject: Newspaper estimate for **Permit Amendment** T-12706

Hi Stacy –

Corey will need a quote for the attached **TRANSFER** Application notice to run in the Burns Times Herald newspaper. Run time is two weeks.

Thanks!

Kelly

Kelly Starnes, Transfer Program Analyst
Oregon Water Resources Department
725 Summer St NE Suite A
Salem OR 97301-1271

Telephone: 503-986-0886 Fax: 503-986-0903
E-mail: patrick.k.starnes@oregon.gov

Please Note: Under Oregon Law, messages to and from
this e-mail address may be available to the public.

Groundwater Transfer Review Summary Form

Transfer/PA # T- 1270622

GW Reviewer D. BOSCHMANN

Date Review Completed: 06/11/2019

Summary of Enlargement (Same Source) Review:

☐ The proposed transfer fails to keep the original place of use from receiving water from the same source.

Summary of Injury Review:

☐ The proposed transfer will result in another, existing water right not receiving previously available water to which it is legally entitled.

Summary of Well Construction Assessment:

☐ The proposed POA does not have a well log.

☐ The proposed POA does not appear to meet current well construction standards. Route through Well Construction and Compliance Section.

This is only a summary. Documentation is attached and should be read thoroughly to understand the basis for determinations.



Oregon Water Resources Department
725 Summer Street NE, Suite A
Salem, Oregon 97301-1271
(503) 986-0900
www.wrd.state.or.us

Ground Water Review Form:

- ☐ Water Right Transfer
☒ Permit Amendment
☐ GR Modification
☐ Other

Application: T-12706RR

Applicant Name: Kristy Jordan

Proposed Changes: ☐ POA ☒ APOA ☐ SW→GW ☐ RA
☐ USE ☐ POU ☐ OTHER

Reviewer(s): Darrick E. Boschmann

Date of Review: 06/11/2019

Date Reviewed by GW Mgr. and Returned to WRSD: 6/11/19

The information provided in the application is insufficient to evaluate whether the proposed transfer may be approved because:

- ☐ The water well reports provided with the application do not correspond to the water rights affected by the transfer.
- ☐ The application does not include water well reports or a description of the well construction details sufficient to establish the ground water body developed or proposed to be developed.
- ☐ Other . _____

1. Basic description of the changes proposed in this transfer: _____

This review supersedes the original review dated 12/14/2017.

Permit G-16367 authorizes groundwater pumping from two wells (POD 1 = HARN 52633*; POD 2 = not constructed?**) for primary irrigation of 150.0 acres in the Malheur Lake Basin.

This permit amendment application seeks the following changes to permit G-16367:

1. Add 2 APOAs ("Well #3" = HARN 52221, "Well #4" = HARN 52055).

*Note: There is no driller's well log for HARN 52633. The minimal information on the well information report was compiled by OWRD staff based on information provided by a pump installer. It cannot be determined from available information of HARN 52633 meets the minimum well construction standards.

**The authorized and proposed wells listed on the application are not consistent from the original application to the amended application. The original application listed HARN 52055 as authorized POD 2 "Well #2". The amended application lists HARN 52055 as proposed "Well #4" and seems to indicate that authorized POD 2 is not yet constructed, although it does not explicitly make this clear, and no proposed well construction details are listed in any amended table 3.

2. Will the proposed POA develop the same aquifer (source) as the existing authorized POA?
☒ Yes ☐ No Comments: Available data indicates a predominantly volcanic/volcaniclastic unit occurs beneath a predominantly basin fill sediment unit. Reports for the Malheur Lake Basin indicate groundwater occurs in both the basin fill and underlying volcanic rocks. The groundwater is likely hydraulically connected, making a single groundwater system occurring in different geologic units. Leonard (1970) found that near the edges of the valley there is likely good interconnection between individual water-bearing beds in the valley fill and those in the adjacent and underlying tertiary rocks.
3. a) Is there more than one source developed under the right (e.g., basalt and alluvium)?
☐ Yes ☒ No See comment in 2 above.
- b) If yes, estimate the portion of the right supplied by each of the sources and describe any limitations that will need to be placed on the proposed change (rate, duty, etc.): _____
4. a) Will this proposed change, at its maximum allowed rate of use, likely result in an increase in interference with **another ground water right**?
☐ Yes ☒ No Comments: The proposed APOAs are no closer to the nearest authorized wells than the currently authorized POAs.
- b) If yes, would this proposed change, at its maximum allowed rate of use, likely result in another groundwater right not receiving the water to which it is legally entitled?
☐ Yes ☐ No If yes, explain: _____
5. a) Will this proposed change, at its maximum allowed rate of use, likely result in an increase in interference with **another surface water source**?
☒ Yes ☐ No Comments: Proposed APOA HARN 52221 is located ~1,800 feet closer to the West Fork Silvies River than the currently authorized POAs. Groundwater pumping at this location will result in an incremental increase in interference with this surface water source.
- b) If yes, at its maximum allowed rate of use, what is the expected change in degree of interference with any **surface water sources** resulting from the proposed change?
Stream: West Fk Silvies ☒ Minimal ☐ Significant
Stream: _____ ☐ Minimal ☐ Significant
Provide context for minimal/significant impact: No additional rate or duty is proposed to be transferred to this location. The proposed APOA is located ~1,800 feet closer than the currently authorized POAs, but is still located over 1.5 miles away from the West Fork Silvies. Any increase in interference resulting from the increase in proximity should be minimal.
6. What conditions or other changes in the application are necessary to address any potential issues identified above: None.
7. Any additional comments: None.

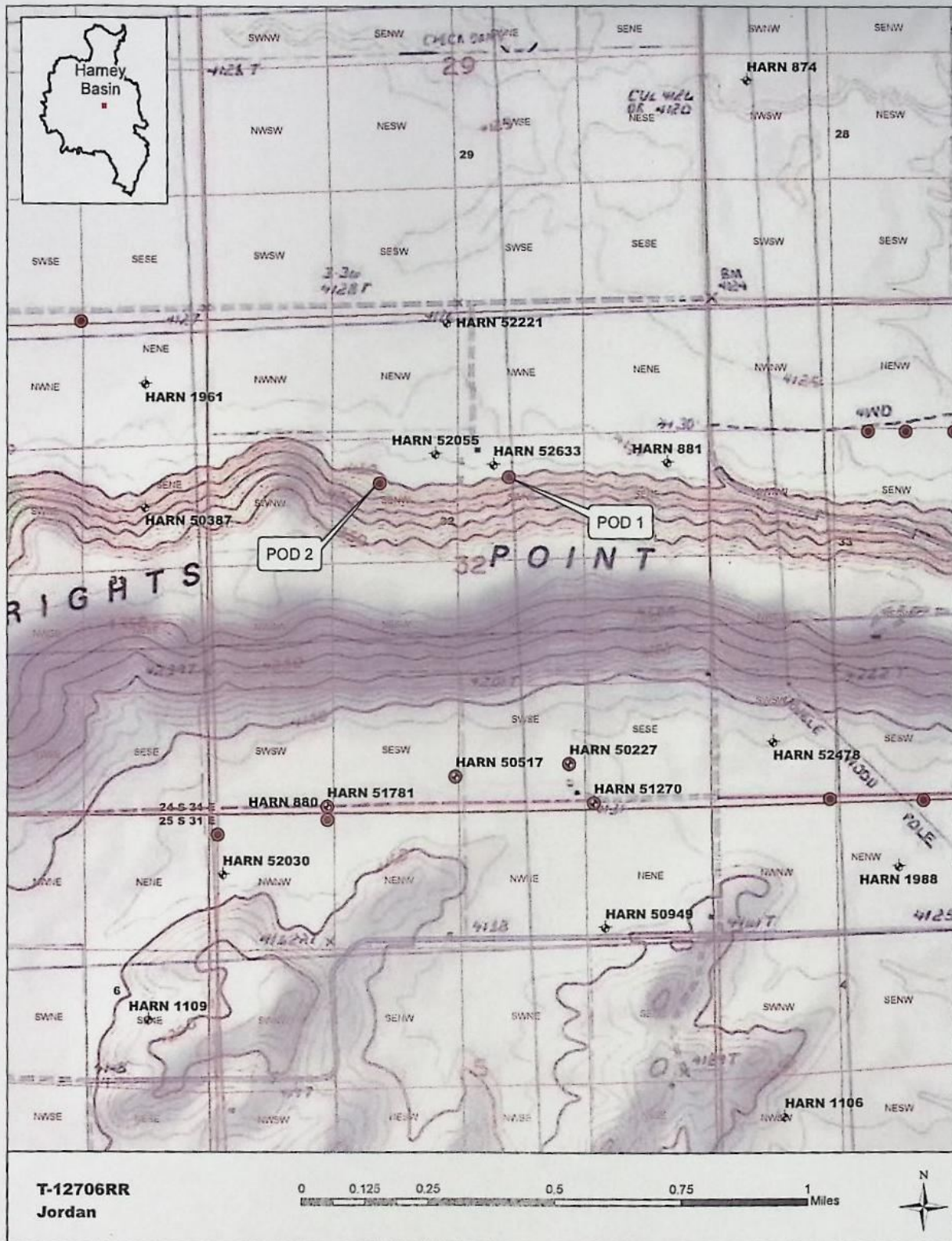

COURCHANE Corey A * WRD

From: johnshort@usa.com
Sent: Friday, November 16, 2018 9:57 AM
To: COURCHANE Corey A * WRD
Subject: Re: Kristy Jordan, T-12706

Hello Corey,

Yes, we are revising the application to include Well 4. Please let me know if you need any information further than what I have provided.

Thanks,
John

John A. Short CCB# 197121

541-389-2837

Water Right Services, LLC
PO Box 1830
Bend, OR 97709
johnshort@usa.com
oregonwater.us

On Nov 9, 2018, at 10:05 AM, COURCHANE Corey A * WRD <Corey.A.Courchane@oregon.gov> wrote:

John,

Per your email from October 15, 2018, are you revising the application to include Well 4 on Permit G-16367? If so, that means it will need to go back to GW for review since that well was not part of the original application. This will obviously hold back issuance. Please let me know by **November 16, 2018**, or I will proceed with the application as it stands w/o Well 4.

Thank you,

Corey

COREY A COURCHANE | TRANSFER SPECIALIST
TRANSFER AND CONSERVATION SECTION

Water Resources Department | 725 Summer St. NE, Suite A | Salem, Oregon 97301

Ph: [503 986-0825](tel:5039860825) | Fax: [503 986-0901](tel:5039860901)

Email: corey.a.courchane@oregon.gov | Web: <http://www.oregon.gov/OWRD>

COURCHANE Corey A * WRD

From: COURCHANE Corey A * WRD
Sent: Friday, November 09, 2018 10:05 AM
To: 'johnshort@usa.com'
Subject: Kristy Jordan, T-12706

John,

Per your email from October 15, 2018, are you revising the application to include Well 4 on Permit G-16367? If so, that means it will need to go back to GW for review since that well was not part of the original application. This will obviously hold back issuance. Please let me know by **November 16, 2018**, or I will proceed with the application as it stands w/o Well 4.

Thank you,

Corey

**COREY A COURCHANE | TRANSFER SPECIALIST
TRANSFER AND CONSERVATION SECTION**

Water Resources Department | 725 Summer St. NE, Suite A | Salem, Oregon 97301

Ph: 503 986-0825 | Fax: 503 986-0901

Email: corey.a.courchane@oregon.gov | Web: <http://www.oregon.gov/OWRD>

COURCHANE Corey A * WRD

From: COURCHANE Corey A * WRD
Sent: Monday, October 22, 2018 7:28 AM
To: 'Johnshort@usa.com'
Subject: RE: Authorization for T-12706 Jordan

John,

Thank you for the authorization. Looking at the revised pages you sent on October 15, are you requesting to amend the application to include Well 4? If this is the case, it will need to be sent back to our Groundwater section for review, as Well 4 was not previously part of the application.

Thank you,

Corey Courchane

*As of November 9, 2018
- NO RESPONSE*

From: Johnshort@usa.com [mailto:johnshort@usa.com]
Sent: Saturday, October 20, 2018 10:26 AM
To: COURCHANE Corey A * WRD
Subject: Fwd: Authorization for T-12706 Jordan

Here you go, Corey.

John

John A. Short
Water Right Services, LLC
PO Box 1830
Bend, OR 97709
541-389-2837
johnshort@usa.com
www.oregonwater.com

Begin forwarded message:

From: K Jordan <rlnrock@gmail.com>
Date: October 20, 2018 at 8:04:08 AM PDT
To: John Short <johnshort@usa.com>
Subject: Authorization

John, good morning. Authorization attached.

Thank you. We will talk soon.

Kristy

To Oregon Water R

I/We, the undersign
authorize John A. S
matters relating to t

Oregon Water Right Agent Authorization

To Oregon Water Resources Department:

I/We, the undersigned, as owner(s) of those Oregon water rights referenced below, do hereby authorize John A. Short of Water Right Services, LLC as our agent to represent me/us in all matters relating to these water rights, transfers, and/or extensions thereof. **Please copy Agent on ALL correspondence relating to these water rights, transfers, and extensions.**

Applications:

Permits: G-12706

Transfers:

Certificate:

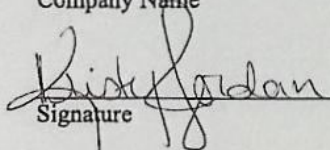
Company Name	Title	
	Kristy Jordan	19 Oct 18
Signature	Printed Name	Date

NOTE: Return to Water Right Services, LLC at address below when completed.

P.O. Box 1830
Bend, OR 97709

Water Right Services, LLC
John A. Short CCB 197121
541-389-2837

johnshort@usa.com
www.oregonwater.us

COURCHANE Corey A * WRD

From: COURCHANE Corey A * WRD
Sent: Thursday, October 18, 2018 11:00 AM
To: 'johnshort@usa.com'
Cc: rllnrock@gmail.com
Subject: RE: T-12706 Jordan

John,

The application does not identify you as an authorized agent, therefore, the Department cannot accept the attachments.

Thank you,

Corey Courchane

From: johnshort@usa.com [mailto:johnshort@usa.com]
Sent: Monday, October 15, 2018 2:07 PM
To: COURCHANE Corey A * WRD
Cc: rllnrock@gmail.com
Subject: T-12706 Jordan

Hello Corey,

I believe the attached amended pages address your concerns per your 10/9/2018 letter to the applicant.

Glad to answer any further questions if needed.

Thanks,
John

John A. Short CCB# 197121

541-389-2837

Water Right Services, LLC
PO Box 1830
Bend, OR 97709
johnshort@usa.com
oregonwater.us

Begin forwarded message:

From: John Short<johnshort@usa.com>
Subject: Scan
Date: October 14, 2018 at 3:51:23 PM PDT
To: John Short<johnshort@usa.com>

T24 S, R 31 E, WM

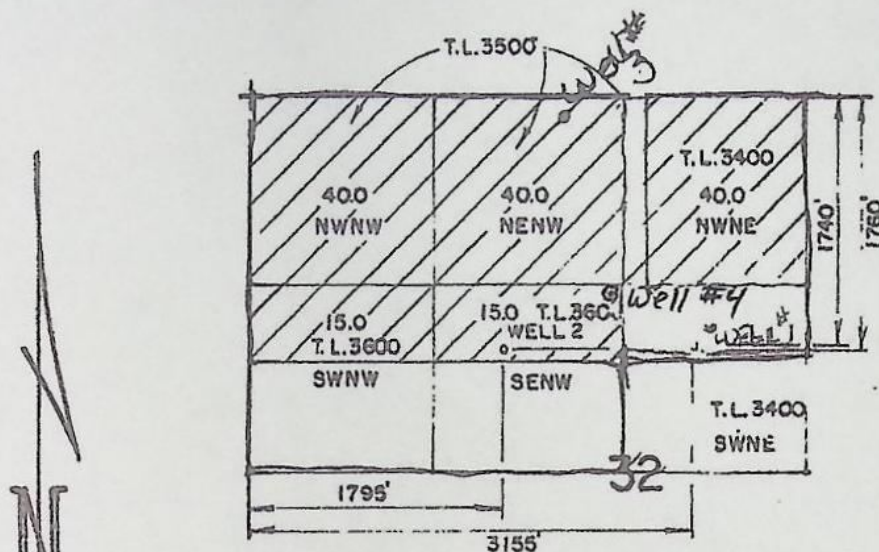

RECEIVED

OCT 15 2018

OWRD

Revised

Well #3 40' S, 2513' E of NW Cor.
Well #4 1500' S, 2480' E of NW Cor.

RECEIVED BY OWRD

JUN 26 2017

SALEM, OR

RECEIVED BY OWRD

JAN 11 2016

SALEM, OR

THE PURPOSE OF THIS MAP IS TO
IDENTIFY THE LOCATION OF THE
WATER RIGHT. IT IS NOT INTENDED
TO FACILITATE OR BE USED FOR
ANY OTHER PURPOSE.
OWNERS, OR

KIRSTY JORDAN

WATER RIGHT APPLICATION MAP

Scale: 4" = 1 MILE

Date: SEPT. 2006

Job: 2356

Dsn:

Dm: CHRIS

Ckd:

M.A.P.'s

M.A. PALMER & SONS, INC.
ENGINEERING & SURVEYING
711 Ponderosa Village • Box 81
Burns, Oregon 97720

Sht. No.

of 1

T 12706

Please use and attach additional pages of Table 2 as needed.
See page 6 for instructions.

Do you have questions about how to fill-out the tables?
Contact the Department at 503-986-0900 and ask for Transfer Staff.

Table 2. Description of Changes to Water Use Permit # 616307
List the change proposed for the acreage in each 1/4 1/4. If more than one change is proposed, specify the acreage associated with each change.
If there is more than one POD/POA involved in the proposed changes, specify the acreage associated with each POD/POA.

AUTHORIZED (the "from" or "off" lands) The listing that appears on the certificate BEFORE PROPOSED CHANGES List only that part or portion of the water right that will be changed.										Proposed Changes (see "CODES" from previous page)	PROPOSED (the "to" or "on" lands) The listing as it would appear AFTER PROPOSED CHANGES are made.													
Twp	Rng	Sec	1/4 1/4	Tax Lot	Gvt Lot or DLC	Acres (if applicable)	POD(s) or POA(s) (name or number from Table 1)	Priority Date	Twp		Rng	Sec	1/4 1/4	Tax Lot	Gvt Lot or DLC	Acres (if applicable)	POD(s) or POA(s) to be used (from Table 1)	Priority Date						
EXAMPLE																								
2	S	9	E	15	NE	NW	100		15.0	POD #1		POU/POD	2	S	9	E	15	NW	NW	100	1	10.0	POD #5	
44	44	44	44	44	44	44	44	44	EXAMPLE	44		44	2	S	9	E	15	SW	NW	200		5.0	POD #6	
												APOA	245	31E	32	NW	NE	3400			40	Wells 1,2,3,4	10/2006	
												APOA	245	31E	32	NE	NW	3500			40	"	10/2006	
												APOA	245	31E	32	NW	NW	3500			40	"	10/2006	
												APOA	245	31E	32	SW	NW	3600			15	"	10/2006	
												APOA	245	31E	32	SE	NW	3600			15	"	10/2006	
TOTAL ACRES											TOTAL ACRES										150			

Additional remarks: _____

Revised

RECEIVED

TACS
OCT 15 2018

OWRD

JUN 26 2017

SALEM, OR

T 12706

RECEIVED BY OWRD

RECEIVED

OCT 16 2018

Revised

Part 5 of 5 - Water Use Permit Information

OWRD

Please use a separate Part 5 for each permit being changed. See instructions on page 6, to copy and paste additional Part 5s, or to add additional rows to tables within the form.

PERMIT # G116307

Table 1. Location of Authorized and Proposed Point(s) of Diversion (POD) or Appropriation (POA)
(Note: If the POD/POA name is not specified in the permit, assign it a name or number here.)

POD/POA Name or Number	Is this POD/POA Authorized by the permit or is it Proposed?	If POA, OWRD Well Log ID# (or Well ID Tag # L-)	Twp	Rng	Sec	¼ ¼	Tax Lot, DLC or Gov't Lot	Measured Distances (from a recognized survey corner)
Well #3	<input type="checkbox"/> Authorized <input checked="" type="checkbox"/> Proposed	L113540	24S	31E	32	NW NE	3500	40'S - 2513'E from NW corner
Well #2	<input checked="" type="checkbox"/> Authorized <input type="checkbox"/> Proposed		24S	31E	32	SE NW	3100	1760'S - 1795'E from NW corner
Well #1	<input checked="" type="checkbox"/> Authorized <input type="checkbox"/> Proposed	Existing Well	24S	31E	32	SW NE	3400	1740'S - 3155'E from NW corner
Well #4	<input type="checkbox"/> Authorized <input checked="" type="checkbox"/> Proposed	L113540	24S	31E	32	SE NW	3600	1500'S - 2480'E from NW corner

Check all type(s) of change(s) proposed below (change "CODES" are provided in parentheses):

- | | |
|---|--|
| <input type="checkbox"/> Place of Use (POU) | <input type="checkbox"/> Point of Appropriation/Well (POA) |
| <input type="checkbox"/> Point of Diversion (POD) | <input checked="" type="checkbox"/> Additional Point of Appropriation (APOA) |
| <input type="checkbox"/> Additional Point of Diversion (APOD) | <input type="checkbox"/> Surface water POD to Ground Water POA (SW/GW) |

Will all of the proposed changes affect the entire water use permit?

- ☒ Yes Complete only the proposed ("to" lands) section of Table 2 on the next page. Use the "CODES" listed above to describe the proposed changes.

- ☐ No Complete all of Table 2 to describe the portion of the permit to be changed.

RECEIVED BY OWR

For a change in place of use:

Does the permit holder of record own or control the land TO which the place of use is being moved?
☐ Yes ☐ No

If NO, the landowner of the land TO which the place of use is being moved must be assigned to the permit as a permit holder of record by submitting a completed Request for Assignment form and the required statutory fee for an assignment.

Is the proposed place of use contiguous to the authorized place of use? ☐ Yes ☐ No

The permitted place of use can be moved only to lands that are contiguous to the authorized place of use unless the change to non-contiguous lands is in furtherance of mitigation or conservation efforts undertaken for the purposes of benefiting a species listed as sensitive, threatened, or endangered under ORS 496.171 to 496.192 or the federal Endangered Species Act of 1973 (16 U.S.C. 1531 to 1544), as determined by the listing agency. Contiguous land being either adjacent land or land separated from the land to which a permit is authorized by roads, utility corridors, irrigation ditches or publicly owned rights of way.



Oregon
Kate Brown, Governor

Water Resources Department
725 Summer St NE, Suite A
Salem, OR 97301
(503) 986-0900
Fax (503) 986-0904

October 9, 2018

Kristy Jordan
31144 Engstrom Lane
Burns, OR 97720

REFERENCE: Permit Amendment Application T-12706

The Department has completed an initial review of your water right transfer application. There is a deficiency that needs to be resolved before we can continue processing your application:

The measure distances provided in Table 1 do not match the coordinates identified on your Permit Amendment application map. Well location descriptions on the map must match the Permit Amendment application (Table 1) and permit descriptions. I would advise on using the measured distances instead of survey coordinates, as that is what's identified in Permit G-16367. Please revise your application map and re-submit.

If the Department does not receive the above requested materials by November 7, 2018, a Final Order may be issued denying the application as incomplete.

Please do not hesitate to contact me, at corey.a.courchane@oregon.gov or (503) 986-0825, if I may be of assistance.

Sincerely,

Corey Courchane
Transfer Specialist
Transfer and Conservation Section

cc: JR Johnson, Watermaster, District 10

Groundwater Transfer Review Summary Form

Transfer/PA # T- 12706

GW Reviewer D. BOSCHMANN Date Review Completed: 12/14/2017

Summary of Enlargement (Same Source) Review:

☐ The proposed transfer fails to keep the original place of use from receiving water from the same source.

Summary of Injury Review:

☐ The proposed transfer will result in another, existing water right not receiving previously available water to which it is legally entitled.

Summary of Well Construction Assessment:

☐ The proposed POA does not have a well log.

☐ The proposed POA does not appear to meet current well construction standards. Route through Well Construction and Compliance Section.

This is only a summary. Documentation is attached and should be read thoroughly to understand the basis for determinations.



Oregon Water Resources Department
725 Summer Street NE, Suite A
Salem, Oregon 97301-1271
(503) 986-0900
www.wrd.state.or.us

Ground Water Review Form:

- ☐ Water Right Transfer
☒ Permit Amendment
☐ GR Modification
☐ Other

Application: T-12706

Applicant Name: Kristy Jordan

Proposed Changes: ☐ POA ☒ APOA ☐ SW→GW ☐ RA
☐ USE ☐ POU ☐ OTHER

Reviewer(s): Darrick E. Boschmann

Date of Review: 12/14/2017

The information provided in the application is insufficient to evaluate whether the proposed transfer may be approved because:

- ☐ The water well reports provided with the application do not correspond to the water rights affected by the transfer.
- ☐ The application does not include water well reports or a description of the well construction details sufficient to establish the ground water body developed or proposed to be developed.
- ☐ Other _____

1. Basic description of the changes proposed in this transfer: _____

Permit amendment application T-12706 is related to permit G-16367.

Permit G-16367 authorizes groundwater pumping from two wells (POD 1 = HARN 52633*; POD 2 = HARN 52055**) for primary irrigation of 150.0 acres in the Malheur Lake Basin.

This permit amendment application seeks the following changes to permit G-16367:

1. Add 1 APOA (HARN 52221).

*Note: There is no driller's well log for HARN 52633. The minimal information on the well information report was compiled by OWRD staff based on information provided by a pump installer. It cannot be determined from available information if HARN 52633 meets the minimum well construction standards.

**Note: The location provided on the application map for HARN 52055 is inconsistent with GPS location information provided by the east region well inspector. The well inspection location is consistent with GPS location information provided by the driller on the exempt use map, and is used here for the well location.

2. Will the proposed POA develop the same aquifer (source) as the existing authorized POA?
☒ Yes ☐ No Comments: Available data indicates a predominantly volcanic/volcaniclastic unit occurs beneath a predominantly basin fill sediment unit. Reports for the Malheur Lake Basin indicate groundwater occurs in both the basin fill and underlying volcanic rocks. The groundwater is likely hydraulically connected, making a single groundwater system occurring in different geologic units. Leonard (1970) found that near the edges of the valley there is likely good interconnection between individual water-bearing beds in the valley fill and those in the adjacent and underlying tertiary rocks.
3. a) Is there more than one source developed under the right (e.g., basalt and alluvium)?
☐ Yes ☒ No See comment in 2 above.
- b) If yes, estimate the portion of the right supplied by each of the sources and describe any limitations that will need to be placed on the proposed change (rate, duty, etc.): _____
- b) If yes, estimate the portion of the right supplied by each of the sources and describe any limitations that will need to be placed on the proposed change (rate, duty, etc.): _____
4. a) Will this proposed change, at its maximum allowed rate of use, likely result in an increase in interference with **another ground water right**?
☐ Yes ☒ No Comments: The proposed APOA is no closer to the nearest authorized wells than the currently authorized POAs.
- b) If yes, would this proposed change, at its maximum allowed rate of use, likely result in another groundwater right not receiving the water to which it is legally entitled?
☐ Yes ☐ No If yes, explain: _____
5. a) Will this proposed change, at its maximum allowed rate of use, likely result in an increase in interference with **another surface water source**?
☒ Yes ☐ No Comments: The proposed APOA is located ~1,800 feet closer to the West Fork Silvies River than the currently authorized POAs. Groundwater pumping at this location will result in an incremental increase in interference with this surface water source.
- b) If yes, at its maximum allowed rate of use, what is the expected change in degree of interference with any **surface water sources** resulting from the proposed change?
Stream: West Fk. Silvies ☒ Minimal ☐ Significant
Stream: _____ ☐ Minimal ☐ Significant
Provide context for minimal/significant impact: No additional rate or duty is proposed to be transferred to this location. The proposed APOA is located ~1,800 feet closer than the currently authorized POAs, but is still located over 1.5 miles away from the West Fork Silvies. Any increase in interference resulting from the increase in proximity should be minimal.
6. What conditions or other changes in the application are necessary to address any potential issues identified above: None.
7. Any additional comments: None.

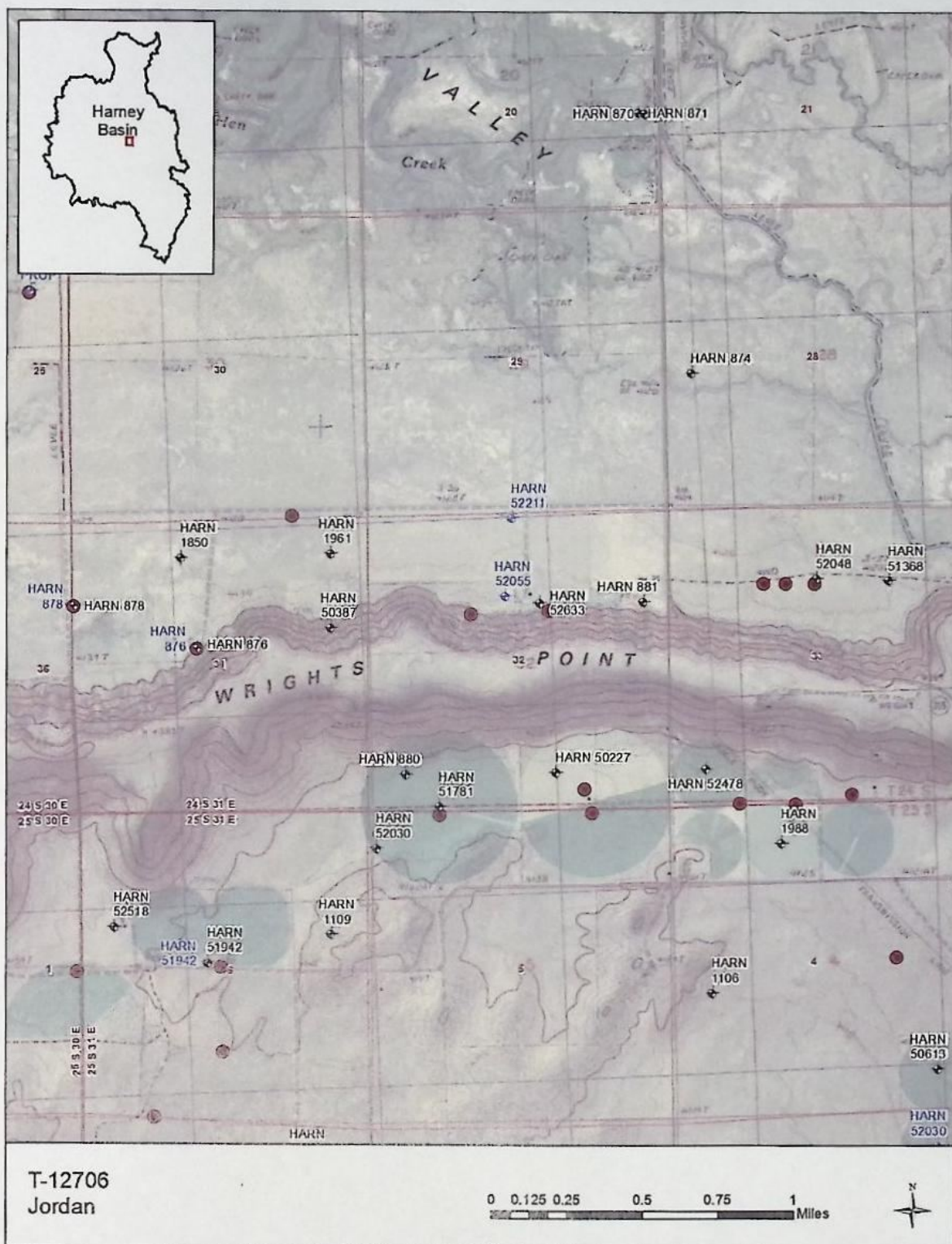



Oregon Water Resources Department
725 Summer Street NE, Suite A
Salem, Oregon 97301-1266
(503) 986-0900
www.wrd.state.or.us

Watermaster Review Form: Water Right Transfer

Transfer Application: T-12706

Review Due Date: _____

Applicant Name: Kristy Jordan

Proposed Changes: ☐ POU ☐ POD ☒ POA ☐ USE ☐ OTHER

Reviewer(s): Don Swindlehurst

Date of Review: July 6, 2017

1. Do you have evidence that the right has not been used in the last 5 years and that the presumption of forfeiture would not likely be rebuttable? ☐ Yes ☒ No If "yes", attach evidence (e.g. dated aerial photo showing pavement or building on the land for >5 yrs.)
2. Is there a history of regulation on the source that serves this (or these) right(s) that has involved the transferred right(s) and downstream water rights? ☐ Yes ☒ No
Generally characterize the frequency of any regulation or explain why regulation has not occurred: _____
3. Have headgate notices been issued for the source that serves the transferred right(s)?
☐ Yes ☒ No ☐ Records not available.
4. In your estimation, after the proposed change would distribution of water for the right(s) result in regulation of other water rights that would not have occurred if use under the original right(s) was/were maximized?
☐ Yes ☒ No If "Yes", explain: _____
5. In your estimation, if the proposed change is approved, are there upstream water rights that would be affected? ☐ Yes ☒ No If "Yes", describe how the rights would be affected and list the rights most affected: _____
6. Check here ☐ if it appears that downstream water rights benefit from return flows resulting from the current use of the transferred right(s)? If you check the box, generally characterize the locations where the return flows likely occur and list the water rights that benefit most: _____. ☒ N/A
7. For POD changes and instream transfers, check here ☐ if there are channel losses between the old and new PODs or within the proposed instream reach? If you check the box, describe and, if possible, estimate the losses: _____. ☒ N/A
8. For instream transfers that propose protection of a reach beyond the mouth of the source stream: ☒ N/A Would the quantity be measureable into the receiving stream consistent with OAR 690-077-0015(8)? ☐ Yes ☐ No
9. For POU changes: ☒ N/A Is it likely the original place of use would continue to receive water from the same source? ☐ Yes ☐ No If "Yes", explain: _____

10. For POU or USE changes: ☐ N/A In your best judgment, would use of the existing right at "full face value," result in the diversion of more water than can be used beneficially and without waste? ☐ Yes ☒ No If "Yes", explain: _____
11. Are there other issues not identified through the above questions that should be considered in determining whether the change "can be effected without injury to other rights"? ☐ Yes ☒ No If "Yes", explain: _____
12. What alternatives may be available for addressing any issues identified above: N/A
13. Do conditions need to be included in the transfer order to avoid enlargement of the right or injury to other rights? ☐ No ☒ Yes, as checked below:
- ☐ A Headgate should be required prior to diverting water.
 - ☒ Measurement Devices for POD or POA: (if this condition is selected, also fill in the top sections of page 3)
 - a. *Before water use may begin under this order, the water user shall install a **totalizing flow meter***, or, with prior approval of the Director, another suitable measuring device, ☒ at each point of diversion/appropriation (new and existing) or ☐ at each new point of diversion/appropriation.*
 - b. *The water user shall maintain the meters or measuring devices in good working order.*
 - c. *The water user shall allow the Watermaster access to the meters or measuring devices; provided however, where the meters or measuring devices are located within a private structure, the Watermaster shall request access upon reasonable notice.*
 - ☐ Reservoir water use measurement: (if this condition is selected, also fill in the top sections of page 3)
 - a. *Before water use may begin under this order, the water user shall install **staff gages***, or, with prior approval of the Director, other suitable measuring devices, that measure the entire range and stage between empty and full in each reservoir. Staff gages shall be United States Geological Survey style.*
 - b. *Before water use may begin under this order, if the reservoir is located in channel, weirs or other suitable measuring devices must be installed upstream and downstream of the reservoir, and, an adjustable outlet valve must be installed. The water user shall maintain such devices in good working order. A written waiver may be obtained, if in the judgment of the Director, the installation of weirs or other suitable measuring devices, or the adjustable outlet valve, will provide no public benefit.*

* The following alternative device(s) should be substituted for the bold, underlined device in the above selected condition:

- | | |
|---|--|
| <input type="checkbox"/> Weir | <input type="checkbox"/> Submerged Orifice |
| <input type="checkbox"/> Parshall Flume | <input type="checkbox"/> Flow Restrictor |
| <input type="checkbox"/> Other: _____ | |

Oregon Water Resources Department

Measurement Condition Information for the Applicant

(to be sent with the Draft Preliminary Determination or Final Order)

Transfer #: T-12706

☒ In order to avoid enlargement of the right or injury to other rights, a Totalizing flow meter will be required to be installed **prior to diversion of water**, as a condition of this transfer:

- ☒ at each point of diversion/appropriation (new and existing) **or**
☐ at each new point of diversion/appropriation.

For additional information, or to obtain approval of a different type of measurement device, the applicant should contact the area Watermaster:

Watermaster name: JR JohnsonDistrict: 10Address: 450 N Buena VistaCity/State/Zip: Burns, OR 97720Phone: 541 573 2764Email: jr.johnson@wrdd.state.or.us

Note: If a device other than the one specified in the Preliminary Determination or Final Order is approved by the Watermaster, fill out and mail the form below to the Salem office.

Approval of an Alternate Measurement Device

T-_____

(to be filled out after consultation with the applicant, or after a site visit)

On behalf of the Director, I authorize use of the following suitable **alternate measurement device**:

Watermaster signature_____
District_____
Date

If this form is used for approval of an alternative measurement device, it must be mailed to:

Oregon Water Resources Department
 725 Summer Street NE, Suite A
 Salem, OR 97301-1266



Oregon

Kate Brown, Governor

Water Resources Department

North Mall Office Building

725 Summer St NE, Suite A

Salem, OR 97301

Phone (503) 986-0900

Fax (503) 986-0904

www.wrd.state.or.us

June 29, 2017

KRISTY JORDAN
31144 ENGSTROM LANE
BURNS, OR 97720

Reference: Application T- 12706

On June 26, 2017, we received your water right Transfer application. The application was accompanied by \$1350.00. Our receipt number 123816 is enclosed.

By copy of this letter, we are asking the Watermaster for a report regarding the potential for injury to existing water rights which may be caused by the requested change. A review form will also be sent to our groundwater staff to determine whether the proposed well accesses the same source of water as the original well.

Your application will be examined to determine whether additional information is needed. We will notify you if further information or corrections to the application or map are required.

This application may require publication of a notice for two consecutive weeks in a newspaper with general circulation in the area where the water right is located. If it is determined that newspaper notice will be required, the Department will prepare the notice and notify you of the cost. You will be responsible for submitting payment to the Department prior to publication of the notice.

Except as provided under ORS 540.510(3) for municipalities, you may not use water from the new point of appropriation until a final order approving the application has been issued by the Department.

Refer to the following page for a chart showing the steps and expected timelines for the processing of your application.

If you have any questions, please contact the Transfer Section at (503) 986-0807.

Cc: Watermaster Dist. #10 (via email)

Enclosure

Transfer Applications: Permit Amendments

The holder of a water right permit may apply to change a point of diversion or appropriation or to change the place of use pursuant to ORS 537.211 (4).

Notice is given that the following applications for Permit Amendments have been received by the Department. If the proposed change in point of diversion or appropriation is for a distance greater than 1/4 mile or includes intervening diversion points, notice also will be published in a local newspaper.

Transfer	F 12706
Water Right	Permit: G 16367
County/Basin	Harney / Malheur Lake(12)
Applicant Name	JORDAN, KRISTY 31144 ENGSTROM LANE BURNS, OR 97720
Proposed Change	ADDITIONAL POINT OF APPROPRIATION
Sources/TRSQ40Q160	A WELL > SAGE HEN CREEK / 24.00S 31.00E 32 SWNE A WELL > SAGE HEN CREEK / 24.00S 31.00E 32 SENW
Use/Quantity	IRRIGATION / 0.940 CFS IRRIGATION / 0.940 CFS
Priority Date	10/25/2006

**STATE OF OREGON
WATER RESOURCES DEPARTMENT**

RECEIPT # **123816**

725 Summer St. N.E. Ste. A
SALEM, OR 97301-4172
(503) 986-0900 / (503) 986-0904 (fax)

INVOICE # _____

RECEIVED FROM: <u>K. JORDAN</u>		APPLICATION	
BY: _____		PERMIT	
CASH: <input type="checkbox"/>	CHECK: # <u>X 2578</u>	TRANSFER	<u>T12706</u>
OTHER: (IDENTIFY) <input type="checkbox"/>		TOTAL REC'D	\$ <u>1350.00</u>

1083 TREASURY 4170 WRD MISC CASH ACCT

0407 COPIES	\$
OTHER: (IDENTIFY) _____	\$
0243 I/S Lease _____	0244 Muni Water Mgmt. Plan _____
0245 Cons. Water _____	

4270 WRD OPERATING ACCT

MISCELLANEOUS <u>46110</u>		
0407 COPY & TAPE FEES	\$	
0410 RESEARCH FEES	\$	
0408 MISC REVENUE: (IDENTIFY) _____	\$	
TC162 DEPOSIT LIAB. (IDENTIFY) _____	\$	
0240 EXTENSION OF TIME	\$	
WATER RIGHTS:		EXAM FEE
0201 SURFACE WATER	\$	0202
0203 GROUND WATER	\$	0204
0205 TRANSFER	\$ <u>1350.00</u>	
WELL CONSTRUCTION		RECORD FEE
0218 WELL DRILL CONSTRUCTOR	\$	0219
LANDOWNER'S PERMIT		0220
OTHER (IDENTIFY) _____		LICENSE FEE

0536 TREASURY 0437 WELL CONST. START FEE

0211 WELL CONST START FEE	\$	CARD #	
0210 MONITORING WELLS	\$	CARD #	
OTHER (IDENTIFY) _____			

0607 TREASURY 0467 HYDRO ACTIVITY LIC NUMBER

0233 POWER LICENSE FEE (FW/WRD)	\$
0231 HYDRO LICENSE FEE (FW/WRD)	\$
HYDRO APPLICATION	\$

TREASURY OTHER / RDX

FUND _____	TITLE _____
OBJ. CODE _____	VENDOR # _____
DESCRIPTION _____	\$ _____

RECEIPT: **123816**

DATED: 6-26-17

BY: X Cook

Permit Amendment Application Checklist

Checked by AR Date 6.27.17.

(If OK, check box to left; if not, fill in the blank)

- ☐ 1. Is the name of the Permit Amendment applicant(s) the same as the permit holder(s) of record?
- If not, one of the following must be included with the application:
- ☐ a) A written statement from the permit holder of record, consenting to the Permit Amendment Application; **OR**
 - ☐ b) A concurrent "Request for Assignment" to move the permit into the Permit Amendment applicant's name (if the Permit Amendment applicant now owns the property); **OR**
 - ☐ c) A concurrent "Request for Assignment" to move the permit into the name of a third party (who now owns the property), **and** a written statement from that third party consenting to the Permit Amendment Application.

If not, what is missing? _____

- ☐ 2. Page 1 of application: Are all attachments that have been checked actually included?

If not, what is missing? _____

- ☐ 3. Are fees included and correct? 1360

If not, the correct fee would be: _____, so the amount missing is: _____

NOTE: Only a POU and/or a POD/POA change can be done under a Permit Amendment Application.

Base fee for <u>one permit</u> , one change and first cfs =		\$1,000.00
Additional fee for <u>second change</u> , if applicable (see Page 5 of application) =	\$800.00	
Additional fee for groundwater staff review if any number of changes to well location(s), additional well(s) or change a SW diversion point to a well =	\$350.00	
# of additional permits (see Part 4 of application) =	_____ x \$450.00 =	
If a change in POU <u>and</u> the application involves more than 1 cfs (based on <u>primary</u> acres x rate), # cfs or fraction above the first cfs =	_____ x \$300.00 =	
HINT: Total cfs on permit (÷) total # acres on permit (x) # acres involved in permit amendment = # cfs involved in permit amendment		
Sub-total =		
If a letter from ODFW endorsing this as a "fish-friendly" transfer is included, multiply sub-total by 0.50 =		
Total = sub-total minus 50% "fish-friendly" reduction, if applicable =		

- ☐ 4. Page 3 of application: Have all the applicants listed at the top of the page signed at the bottom?

If not, whose signature is missing? _____

- ☒ 5. Are all listed permits shown by WRIS as non-cancelled and with at least 6 months remaining before the C-date(s) expire? If permit cancelled, C-date(s) expired, or it has less than 6 months until the C-date(s) expire, **DO NOT ACCEPT**.

If C-date(s) expired (or it has less than 6 months until the C-date(s) expire), the applicant will need to get a Permit Extension of Time for Permit(s) _____ **before** we can accept the permit amendment application.

- ☐ 6. If all #1 – #5 boxes on this checklist are checked (with no remaining deficiencies identified), accept the application and assign it a numbered transfer folder. Put this check sheet in the transfer folder.

If #1, #2, #3, #4 or #5 on this checklist is deficient, the application cannot be accepted. It should be returned and the **deficiencies listed in the "staff" section at the bottom of Application Page 1**, unless the applicant or agent can resolve the deficiencies within 2-3 days.

1 June, 17

Oregon Water Resources Department
725 Summer St NE, Ste A
Salem, OR 97301

RE: Additional Point of Appropriation, Permit # G-16367

OWRD,

Once again, I am sending the application for an Additional Point of Appropriation. My first application was sent January 2016, that was returned to me in the same month. For explanation, please see copy of enclosed letter.

I have had the opportunity to converse with several employees of OWRD; all friendly and gracious with their time, answering questions and guiding me with knowledgeable advice. I hope the following explanation demonstrates I am trying to heed the guidance that was forthrightly given. My file will show, I was granted a water rights permit (#G-16367) for 150 acres, in 2006. Before filing for water rights there was an existing well on the property (Well #1). In addition to that existing well OWRD granted me the ability to drill an additional well (Well #2, HARN 52055). Well #2 was drilled in 2014 – my first attempt at developing an additional well. The test pump shows 150gpm (enclosed). Unfortunately not enough flow to sustain a pivot irrigation system. I spoke with Mr. Scott Kudlemyer about the well; his suggestion was to pay the \$300.00 ground use fee to stay “compliant” (I did). Mr. Kudlemyer also stated, if I were to end up using that well for irrigation, the department would refund me the \$300.00 fee. As of today, that well has not been used.

I then drilled a 3rd well (Well #3 – HARN 52221) – third time’s a charm, right? Test pump (enclosed) shows under 500gpm. Better, but...

I called OWRD, to ask advice; on the appropriate channels to ensure I had adequate water to sustain a future alfalfa crop and that I may be able to finish production by 2019, under the extension that the department has generously extended to me.

If I have interpreted correctly...request OWRD to reinstate Well #2, generating a refund of the ground use fee, and file for an Additional Point of Appropriation on Well #3. I am happy to comply with all current Oregon regulations, installing water flow meters on ALL wells and as regulated per my permit. Approval will ensure I have sufficient water to finish development of the permitted acreage.

My deepest thanks to OWRD for all your help!

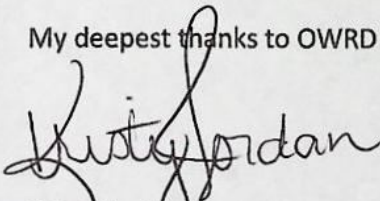

Kristy Jordan
31144 Engstrom Lane
Burns, OR 97720
541-480-1301

Please respond
by phone – not
email. Leave
message always!

RECEIVED BY OWRD

Thank you!
JUN 26 2017

SALEM OR

T 12706

SALEM, OR

VRD

1 June, 17

Oregon Water Resources Department
725 Summer St NE, Ste A
Salem, OR 97301

RE: Additional Point of Appropriation, Permit # G-16367

OWRD,

Once again, I am sending the application for an Additional Point of Appropriation. My first application was sent January 2016, that was returned to me in the same month. For explanation, please see copy of enclosed letter.

I have had the opportunity to converse with several employees of OWRD; all friendly and gracious with their time, answering questions and guiding me with knowledgeable advice. I hope the following explanation demonstrates I am trying to heed the guidance that was forthrightly given. My file will show, I was granted a water rights permit (#G-16367) for 150 acres, in 2006. Before filing for water rights there was an existing well on the property (Well #1). In addition to that existing well OWRD granted me the ability to drill an additional well (Well #2, HARN 52055). Well #2 was drilled in 2014 – my first attempt at developing an additional well. The test pump shows 150gpm (enclosed). Unfortunately not enough flow to sustain a pivot irrigation system. I spoke with Mr. Scott Kudlemyer about the well; his suggestion was to pay the \$300.00 ground use fee to stay "compliant" (I did). Mr. Kudlemyer also stated, if I were to end up using that well for irrigation, the department would refund me the \$300.00 fee. As of today, that well has not been used.

I then drilled a 3rd well (Well #3 – HARN 52221) – third time's a charm, right? Test pump (enclosed) shows under 500gpm. Better, but...

I called OWRD, to ask advice; on the appropriate channels to ensure I had adequate water to sustain a future alfalfa crop and that I may be able to finish production by 2019, under the extension that the department has generously extended to me.

If I have interpreted correctly...request OWRD to reinstate Well #2, generating a refund of the ground use fee, and file for an Additional Point of Appropriation on Well #3. I am happy to comply with all current Oregon regulations, installing water flow meters on ALL wells and as regulated per my permit. Approval will ensure I have sufficient water to finish development of the permitted acreage.

My deepest thanks to OWRD for all your help!

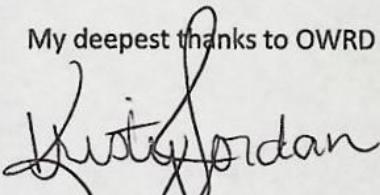

Kristy Jordan
31144 Engstrom Lane
Burns, OR 97720
541-480-1301

RECEIVED BY OWRD

JUN 26 2017

T 12706

SALEM, OR



State of Oregon
Water Resources Department
725 Summer Street NE, Suite A
Salem, Oregon 97301-1266
(503) 986-0900

Application for Permit Amendment

Part 1 of 5 – Minimum Requirements Checklist

This permit amendment application will be returned if Parts 1 through 5 and all required attachments are not completed and included.

For questions, please call (503) 986-0900, and ask for Transfer Section.

RECEIVED BY OWRD

JUN 26 2017

SALEM, OR

Check all items included with this application. (N/A = Not Applicable)

- ☒ ☒ Part 1 – Completed Minimum Requirements Checklist.
- ☒ ☒ Part 2 – Completed Application Map Checklist.
- ☒ ☒ Part 3 – Application Fee, payable by check to the Oregon Water Resources Department, and completed Fee Worksheet, page 3. Try the new online fee calculator at: http://apps.wrd.state.or.us/apps/misc/wrd_fee_calculator. If you have questions, call Customer Service at (503) 986-0801.
- ☒ ☒ Part 4 – Completed Applicant Information and Signature.
- ☒ ☒ Part 5 – Information about Permits to be Amended: Number of permits to be amended: 1
List them here: G116367
Please include a separate Part 5 for each permit. (See instructions on page 6)
- ☒ ☒ Completed Permit Amendment Application Map (Does not have to be prepared by a Certified Water Right Examiner).
- ☐ ☒ N/A Request for Assignment Form and statutory fee. The request for assignment form has to be completed if the applicant is **not** the permit holder of record and needs to be assigned to the permit; **or** the landowner of the proposed place of use is **not** the permit holder of record and needs to be assigned to the permit (the Request for Assignment Form is available online at http://www.oregon.gov/owrd/pubs/docs/forms/req_assign_8_21_09.pdf). Assignment is not needed if the applicant is the permit holder of record.
- ☐ ☒ N/A Affidavit(s) of Consent are required from all permit holder(s) of record if the permit is not assigned to the applicant, **or** other permit holders of record that are not listed as applicants.
- ☒ ☐ N/A Land Use Information Form with approval and signature (or signed land use form receipt stub). Land use form is not required if any of the following apply:
 - ☐ Water is to be diverted, conveyed, and/or used only on federal lands.
 - ☐ All of the following apply: a) a change in place of use only, b) no structural changes, c) the use of water is for irrigation only, and d) the use is located within an irrigation district or an exclusive farm use zone.
 - ☒ The proposed changes are all located on the property reviewed in Land Use form enclosed in Water Right Application Folder # G116741
- ☒ ☐ N/A Water Well Report/Well Log for changes in point(s) of appropriation (well(s)) or additional point(s) of appropriation.

(For Staff Use Only)

WE ARE RETURNING YOUR APPLICATION FOR THE FOLLOWING REASON(S):

- | | |
|--|--|
| <input type="checkbox"/> Application fee not enclosed/insufficient | <input type="checkbox"/> Map not included or incomplete |
| <input type="checkbox"/> Land Use Form not enclosed or incomplete | <input type="checkbox"/> Assignment Form and fee not enclosed/insufficient |
| <input type="checkbox"/> Additional signature(s) required | Part <input type="text"/> is incomplete |

Other/Explanation _____

Staff: _____ 503-986-0 _____

Date: ____/____/____

Part 2 of 5 – Permit Amendment Map Checklist

Your permit amendment application will be returned if any of the map requirements listed below are not met.

Please be sure that the map you submit includes all the items listed below and meets the requirements of OAR 690-380-3100, however, the map does not have to be prepared by a Certified Water Right Examiner. Check all boxes that apply.

- ☐ ☒ N/A If **more than three** permits are involved, separate maps for each permit.
- ☒ Permanent quality printed with dark ink on good quality paper.
- ☒ The size of the map can be 8½ x 11 inches, 8½ x 14 inches, 11 x 17 inches, or up to 30 x 30 inches. For 30 x 30 inch maps, one extra copy is required.
- ☒ A north arrow, a legend, and scale.
- ☒ The scale of the map must be: 1 inch = 400 feet, 1 inch = 1,320 feet, the scale of the county assessor map if the scale is not smaller than 1 inch = 1,320 feet, or a scale that has been pre-approved by the Department.
- ☒ Township, Range, Section, ¼ ¼, DLC, Government Lot, and other recognized public land survey lines.
- ☒ Tax lot boundaries (property lines) are required. Tax lot numbers are recommended.
- ☒ Major physical features including rivers and creeks showing direction of flow, lakes and reservoirs, roads, and railroads.
- ☒ Major water delivery system features from the point(s) of diversion/appropriation such as main pipelines, canals, and ditches.
- ☒ Existing place of use that includes separate hachuring for each water use permit, priority date, and use including number of acres in each quarter-quarter section, government lot, or in each quarter-quarter section as projected within government lots, donation land claims, or other recognized public land survey subdivisions. If less than the entirety of the permit is being changed, a separate hachuring is needed for the portion of the permit left unchanged.
- ☐ ☒ N/A If you are proposing a change in place of use, show the proposed place of use with hachuring that includes separate hachuring for each permit, priority date, and use including number of acres in each quarter-quarter section, government lot, or in each quarter-quarter section as projected within government lots, donation land claims, or other recognized public land survey subdivisions.
- ☒ Existing point(s) of diversion or well(s) with distance and bearing or coordinates from a recognized survey corner. This information can be found in your water use permit.
- ☒ ☐ N/A If you are proposing a change in point(s) of diversion or well(s), show the proposed location and label it clearly with distance and bearing or coordinates. If GPS coordinates are used, latitude-longitude coordinates may be expressed as either degrees-minutes-seconds with at least one digit after the decimal (example – 42°32'15.5") or degrees-decimal with five or more digits after the decimal (example – 42.53764°).

RECEIVED BY OWRD

TU12706

JUN 26 2017

Part 3 of 5 – Fee Worksheet

FEE WORKSHEET for PERMIT AMENDMENT			
1	Base Fee (includes one type of change to one permit for up to 1 cfs)	1	\$1,000
2	Types of change proposed: <input type="checkbox"/> Place of Use <input checked="" type="checkbox"/> Point of Diversion/Appropriation Number of above boxes checked = <u>1</u> (2a) Subtract 1 from the number in line 2a = <u>0</u> (2b) <i>If only one change, this will be 0</i> Multiply line 2b by \$800 and enter » » » » » » » » » » » » » » » »	2	0
3	Number of permits included in Permit Amendment <u>1</u> (3a) Subtract 1 from the number in 3a: <u>0</u> (3b) <i>If only one permit this will be 0</i> Multiply line 3b by \$450 and enter » » » » » » » » » » » » » » » »	3	0
4	Do you propose to add or change a well, or change from a surface water POD to a well? <input type="checkbox"/> No: enter 0 » <input checked="" type="checkbox"/> Yes: enter \$350 »	4	350.
5	Do you propose to change the place of use? <input checked="" type="checkbox"/> No: enter 0 on line 5 » <input type="checkbox"/> Yes: enter the cfs for the portions of the permits to be amended (see example below*): _____ (5a) Subtract 1.0 from the number in 5a above: _____ (5b) If 5b is 0, enter 0 on line 5 » If 5b is greater than 0, round up to the nearest whole number: _____ (5c) and multiply 5c by \$300, then enter on line 5 » » » » » » » » » » » » » » » »	5	0
6	Add entries on lines 1 through 5 above » » » » » » » » » » Subtotal:	6	1350.
7	Is this permit amendment: <input type="checkbox"/> necessary to complete a project funded by the Oregon Watershed Enhancement Board (OWEB) under ORS 541.932? <input type="checkbox"/> endorsed in writing by ODFW as a change that will result in a net benefit to fish and wildlife habitat? If one or more boxes is checked, multiply line 6 by 0.5 and enter on line 7 » If no box is applicable, enter 0 on line 7 » » » » » » » » » » » » » » » »	7	0
8	Subtract line 7 from line 6 » » » » » » » » » » Permit Amendment Fee:	8	1350.

*Example for Line 5a calculation to transfer 45.0 acres of Primary Permit S-12345 (total 1.25 cfs for 100 acres) and 45.0 acres of Supplemental Permit S-87654 (1/80 cfs per acre) on the same land:

1. For irrigation calculate cfs for each permit involved as follows:
 - a. Divide total authorized cfs by total acres in the permit (for S-12345, $1.25 \text{ cfs} \div 100 \text{ ac}$); then multiply by the number of acres to be changed to get the application cfs ($\times 45 \text{ ac} = 0.56 \text{ cfs}$).
 - b. If the water right permit does not list total cfs, but identifies the allowable use as 1/40 or 1/80 of a cfs per acre; multiply number of acres proposed for change by either 0.025 (1/40) or 0.0125 (1/80). (For S-87654, $45.0 \text{ ac} \times 0.0125 \text{ cfs/ac} = 0.56 \text{ cfs}$)
2. Add cfs for the portions of permits on all the land included in the application; however **do not count cfs for supplemental permits on acreage for which you have already calculated the cfs fee for the primary permit on the same land**. The fee should be assessed only once for each "on the ground" acre included in the application. (In this example, blank 5a would be only 0.56 cfs, since both permits serve the same 45.0 acres. Blank 5b would be 0 and Line 5 would then also become 0).

Part 4 of 5 – Applicant Information and Signature

Applicant Information

APPLICANT/BUSINESS NAME <u>Kristy Jordan</u>			PHONE NO. <u>541-480-1301</u>	ADDITIONAL CONTACT NO.
ADDRESS <u>31144 Engstrom Lane</u>			FAX NO.	
CITY <u>Burns</u>	STATE <u>OR</u>	ZIP <u>97720</u>	E-MAIL <u>rilnrocke@yahoo.com</u>	
BY PROVIDING AN E-MAIL ADDRESS, CONSENT IS GIVEN TO RECEIVE ALL CORRESPONDENCE FROM THE DEPARTMENT ELECTRONICALLY. COPIES OF THE FINAL ORDER DOCUMENTS WILL ALSO BE MAILED.				

Agent Information – The agent is authorized to represent the applicant in all matters relating to this application.

AGENT/BUSINESS NAME			PHONE NO.	ADDITIONAL CONTACT NO.
ADDRESS			FAX NO.	
CITY	STATE	ZIP	E-MAIL	
BY PROVIDING AN E-MAIL ADDRESS, CONSENT IS GIVEN TO RECEIVE ALL CORRESPONDENCE FROM THE DEPARTMENT ELECTRONICALLY. COPIES OF THE FINAL ORDER DOCUMENTS WILL ALSO BE MAILED.				

Explain in your own words what you propose to accomplish with this permit amendment; and why:
Request to reinstate well #2 as an irrigation well, asking for a refund for the \$300. ground water fee paid on that well and add Well #3 as an additional well for my permit.
 If you need additional space, continue on a separate piece of paper and attach to the application as "Attachment 1".

☐ Check this box if this project is fully or partially funded by the American Recovery and Reinvestment Act. (Federal stimulus dollars)

RECEIVED BY OWRD

Is the applicant the permit holder of record? ☒ Yes ☐ No

JUN 26 2017

If NO, include either:

SALEM, OR

- ☐ A completed assignment form (with required statutory assignment fee), assigning all or a portion of the permit to the applicant(s), OR
- ☐ An affidavit of consent from the permit holder(s) of record that gives permission for the applicant to amend the permit.

I understand that prior to Department approval of the permit amendment, I may be required to submit payment to the Department for publication of a notice in a newspaper with general circulation in the area where the permit is located, once per week for two consecutive weeks. If more than one qualifying newspaper is available, I suggest publishing the notice in the following newspaper: Burns Times Herald

I (we) affirm that the information contained in this application is true and accurate.

Kristy Jordan
Applicant Signature

Kristy Jordan
Print Name (and Title if applicable)

1 May, 17
Date

Applicant Signature

Print Name (and Title if applicable)

Date

T 12706

Check one of the following:

- ☐ The applicant is responsible for completion of change(s). Notices and correspondence should continue to be sent to the applicant.
- ☒ The permit holder(s) of record will be responsible for completing the proposed change(s) after the final order is issued. Copies of notices and correspondence should be sent to the permit holder(s) of record.

Check the appropriate box, if applicable:

- ☐ Check here if any of the permits proposed for amendment are or will be located within or served by an irrigation or other water district.

IRRIGATION DISTRICT NAME	ADDRESS	
CITY	STATE	ZIP

- ☐ Check here if water for any of the permits supplied under a water service agreement or other contract for stored water with a federal agency or other entity.

ENTITY NAME	ADDRESS	
CITY	STATE	ZIP

 To meet State Land Use Consistency Requirements, you must list all local governments (each county, city, municipal corporation, or tribal government) within whose jurisdiction water will be diverted, conveyed or used.

ENTITY NAME	ADDRESS	
CITY	STATE	ZIP

ENTITY NAME	ADDRESS	
CITY	STATE	ZIP

RECEIVED BY OWRD

JUN 26 2017

SALEM, OR

INSTRUCTIONS for editing the Application Form

To add additional lines to tables within the forms or to copy and paste additional Part 5 pages, please **save the application form to your computer**. Unlock the document by using one of the following instructions for your Microsoft Word software version:

Microsoft Word 2003

Unlock the document by one of the following:

- Using the **Tools** menu => click **Unprotect Document**;
- OR**
- Using the **Forms** toolbar => click on the **Protect/Unprotect** icon.

To relock the document to enable the checkboxes to work, you will need to:

- Using the **Tools** menu => click **Protect Document**;
- OR**
- Using the **Forms** toolbar => click on the **Protect/Unprotect** icon.

Microsoft Word 2007

- Unlock the document by clicking the **Review** tab, then click **Protect Document**, then click **Stop Protect**
- To relock the document, click **Editing Restrictions**, then click **Allow Only This Type of Editing**, select **Filling In Forms** from the drop-down menu, then check **Yes, Start Enforcing Protection**.

Microsoft Word 2010

- Unlock the document by clicking the **Review** tab, toggle the **Restrict Editing** icon at the upper right, then click **Stop Protect** at the bottom right. Then uncheck the "Allow only this type of editing in the document: **Filling in forms**" in the "Editing restrictions" section on the right-hand list of options.
- To relock the document, check the **Editing Restrictions/Allow Only This Type of Editing/Filling In Forms** box from the drop-down menu, then check **Yes, Start Enforcing Protection**. You do not need to assign a password for the editing restrictions.

Other Alternatives:

- Photocopy pages or tables in Part 5, ~~mark-through~~ any non-applicable information, insert/attach photocopied pages to document in the appropriate location, and manually amend page numbers as necessary (e.g. Page 5 of 9 10).
- You may refer to additional attachments that you may include, such as separately produced tables or spreadsheets to convey large numbers of rows of place of use listings, owner/property parcels, etc. You may contact the Department at 503-986-0900 and ask for Transfer Staff if you have questions.

Once the application has been unlocked, you may:

- add additional rows to tables using the Table tools, and
- select and copy the pages of Part 5 and paste as many additional sets of Part 5 pages as needed at the end of the application.

After editing, re-lock the document to enable checkboxes to work.

RECEIVED BY OWRD

JUN 26 2017

SALEM, OR

Are there other water rights certificates, water use permits or ground water registrations associated with the "from" or "to" lands? ☐ Yes ☒ No

If YES, list the other certificate, permit, or ground water registration numbers: _____

➔ If the permit(s) are for irrigation or supplemental irrigation use, other water rights existing on the same land for irrigation that are subject to transfer must either change concurrently or be cancelled. Any change to a water right certificate or ground water registration must be filed separately in a water right transfer application or ground water registration modification application, respectively.

For a change in point(s) of appropriation (well(s)) or additional point(s) of appropriation:

- ☒ Well log(s) are attached for each authorized and proposed well(s) that are clearly labeled and associated with the corresponding well(s) in Table 1 above and on the accompanying application map. (Tip: You may search for well logs on the Department's web page at: http://apps2.wrd.state.or.us/apps/gw/well_log/Default.aspx)

AND/OR

- ☒ Describe the construction of the authorized and proposed well(s) in Table 3 for any wells that do not have a well log. For *proposed wells not yet constructed or built*, provide "a best estimate" for each requested information element in the table. The Department recommends you consult a licensed well driller, geologist, or certified water right examiner to assist with assembling the information necessary to complete Table 3.

Table 3. Construction of Point(s) of Appropriation

Any well(s) in this listing must be clearly tied to corresponding well(s) described in Table 1 and shown on the accompanying application map. Failure to provide the information will delay the processing of your transfer application until it is received. The information is necessary for the department to assess whether the proposed well(s) will access the same source aquifer as the authorized point(s) of appropriation (POA). The Department is prohibited by law from approving POA changes that do not access the same source aquifer.

Proposed or Authorized POA Name or Number	Is well already built? (Yes or No)	If an existing well, OWRD Well ID Tag No. L-____	Total well depth	Casing Diameter	Casing Intervals (feet)	Seal depth(s) (intervals)	Perforated or screened intervals (in feet)	Static water level of completed well (in feet)	Source aquifer (sand, gravel, basalt, etc.)	Well - specific rate (cfs or gpm). If less than full rate of water right
well #1	yes	no log	130'	12"	?	?	?	23-28'	?	?

RECEIVED BY OWRD

JUN 26 2017

SALEM, OR



Oregon

Kate Brown, Governor

January 12, 2016

enclosure

Water Resources Department

North Mall Office Building

725 Summer St NE, Suite A

Salem, OR 97301

Phone (503) 986-0900

Fax (503) 986-0904

www.wrd.state.or.us

Kristy Jordan
31144 Engstrom Ln.
Burns, OR 97720

Reference: Application G-16741; Permit G-16367

The department has received your Application for an Extension of Time and your Application for Permit Amendment for the above referenced application and permit.

The department has accepted the Extension of Time as complete and it will be reviewed in the near future.

The department cannot accept your Application for a Permit Amendment at this time because the permit completion date has past.

Therefor we are returning the original Application for Permit Amendment along with a refund check in the amount of \$1350.

Thank You,

Jeffrey D. Pierceall
Customer Service

RECEIVED BY OWRD

JUN 26 2017

SALEM, OR

T 12706

Well #1 (existing well)

Approx. GPS location
latitude
43° 26' 58.73" N

longitude
119° 01' 38.67" W

Township 24S, Range 31E, Section 32, Tax Lot 3400
1719 ft SW of NE corner of tax lot 3400 @ 20.71°

Well #2

Well Information

Well Tag: L- 113540	
Well Log #: HARN 52055	Startcard #: 1023215
Completed: 05/31/2014	Completed depth: 401.00
TRSQQ: 24.00 S 31.00 E 32 SE NW	
Street of Well: 31144 ENGSTROM LANE, BURNS, OR 97720	
Date Landowner Map Received:	Tax Lot: 3600

Well #3

Well Information

Well Tag: L- 113546	
Well Log #: HARN 52221	Startcard #: 1023667
Completed: 06/11/2015	Completed depth: 460.00
TRSQQ: 24.00 S 31.00 E 32 NW NE	
Street of Well: 31144 ENGSTROM LANE	
Date Landowner Map Received:	Tax Lot: 3500

RECEIVED BY OWRD

JUN 26 2017

SALEM, OR

RECEIVED BY OWRD

JAN 11 2016

T 12706

SALEM, OR

**STATE OF OREGON
EXEMPT USE WELL MAP**

(as required by ORS 537.545 & OAR 690.190)

This map is supplemental to the WATER SUPPLY WELL REPORT

Oregon Water Resources Department

725 Summer St NE, Salem, OR 97301

(503)986-0900



LOCATION OF WELL

Google maps
GPS: LAT 43° 26' 58.73" N.
LONG 119° 01' 38.67" W

Latitude:

Longitude:

Datum: WGS84

Township/Range/Section/Quarter-Quarter Section:

WM24.00S 31.00E32 NWSE

Address of Well:

31144 ENGSTROM LANE, BURNS, OR 97720

~~Well Label: L113540~~

~~Well Log: HARN 52055~~

~~Printed: Jun 17, 2014~~

Disclaimer: This map is intended to represent the approximate location of the exempt use well provided by the land owner. It is not intended to be construed as survey data in any manner.

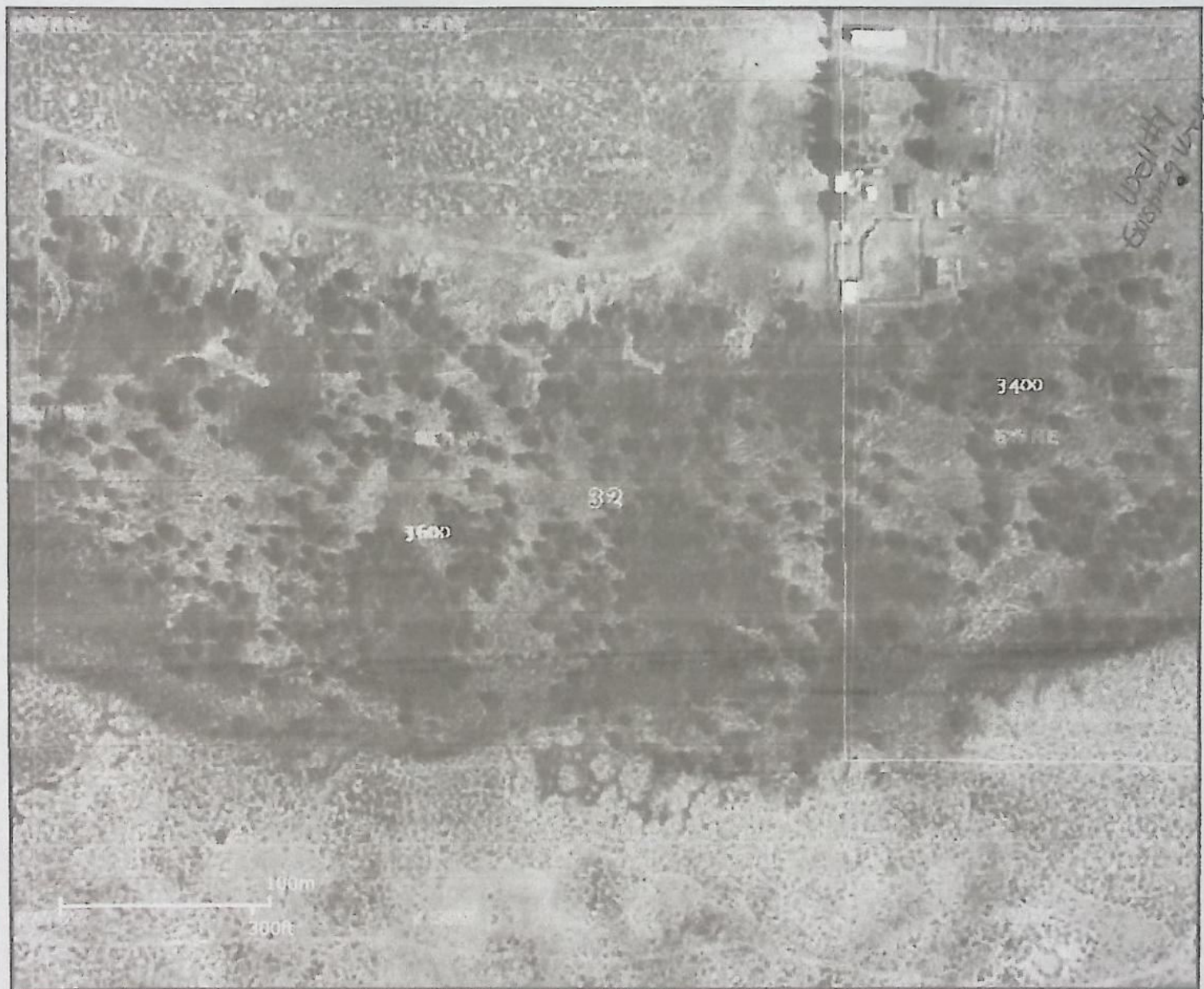

RECEIVED BY OWRD

RECEIVED BY OWRD

JUN 26 2017

JAN 11 2015

SALEM, OR

SALEM, OR

T 12706

**STATE OF OREGON
EXEMPT USE WELL MAP**

(as required by ORS 537.545 & OAR 690.190)

This map is supplemental to the WATER SUPPLY WELL REPORT

Oregon Water Resources Department

725 Summer St NE, Salem, OR 97301

(503)986-0900



LOCATION OF WELL

Latitude:

Longitude:

Datum: WGS84

Township/Range/Section/Quarter-Quarter Section:

WM24.00S 31.00E32 NWSE

Address of Well:

31144 ENGSTROM LANE, BURNS, OR 97720

Well Label: L113540

Well Log: HARN 52055

Printed: Jun 17, 2014

DISCLAIMER: This map is intended to represent the approximate location of the exempt use well provided by the land owner. It is not intended to be construed as survey accurate in any manner.

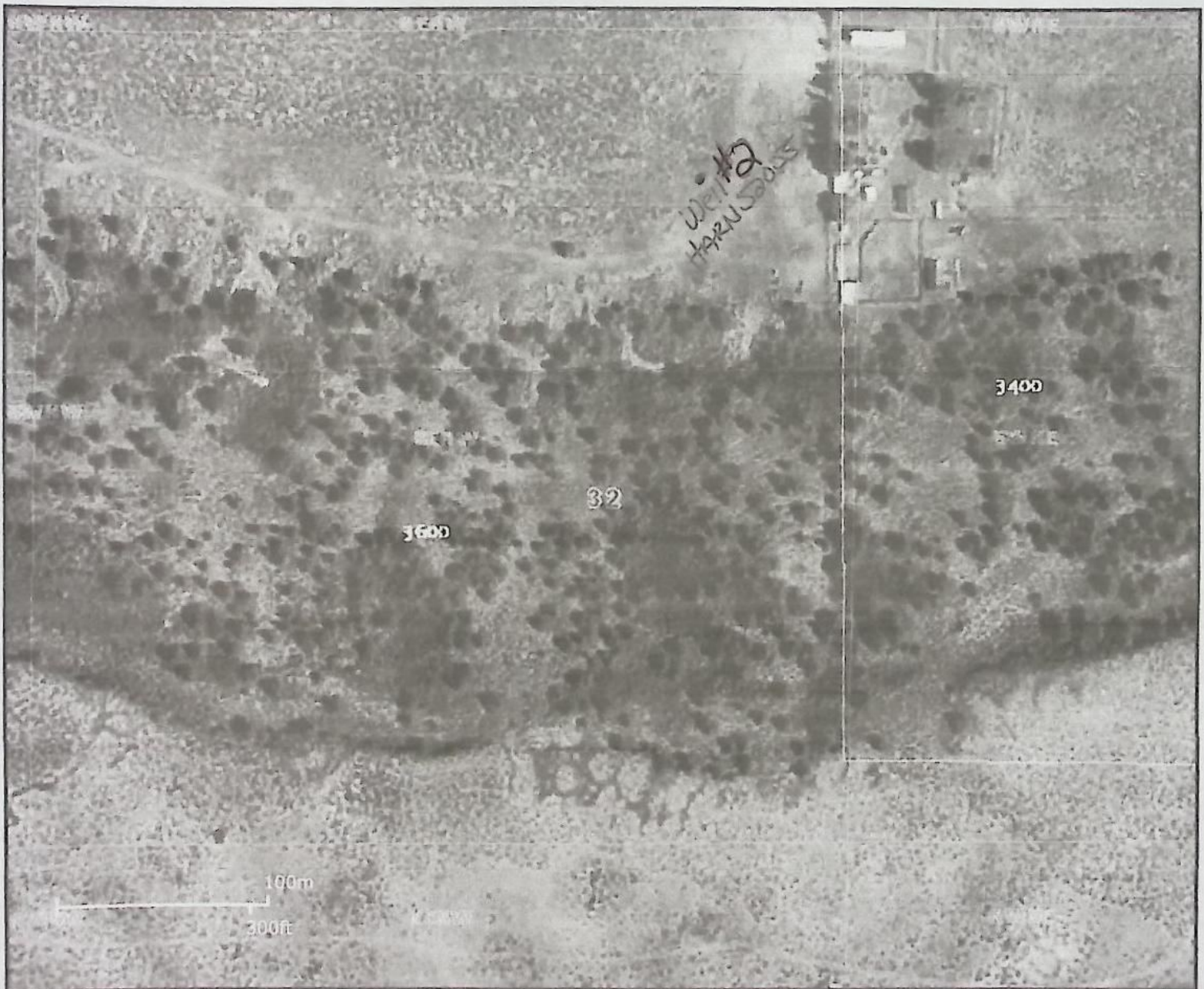

RECEIVED BY OWRD

RECEIVED BY OWRD

JUN 26 2017

JAN 11 2016

T 12706

SALEM, OR

SALEM, OR

**STATE OF OREGON
WELL LOCATION MAP**

Oregon Water Resources Department
725 Summer St NE, Salem OR 97301
(503)986-0900



This map is supplemental to the WATER SUPPLY WELL REPORT

LOCATION OF WELL

Latitude: Datum: WGS84

Longitude:

Township/Range/Section/Quarter-Quarter Section:

WM 24S 31E 32 NWNE

Address of Well:

31144 ENGSTROM LANE, BURNS, OR 97720

Well Label: L113546

Well Log: HARN 52221

Printed: September 16, 2015

DISCLAIMER: This map is intended to represent the approximate location of the exempt use well provided by the land owner. It is not intended to be construed as survey accurate in any manner

Please clearly mark the location of the well.

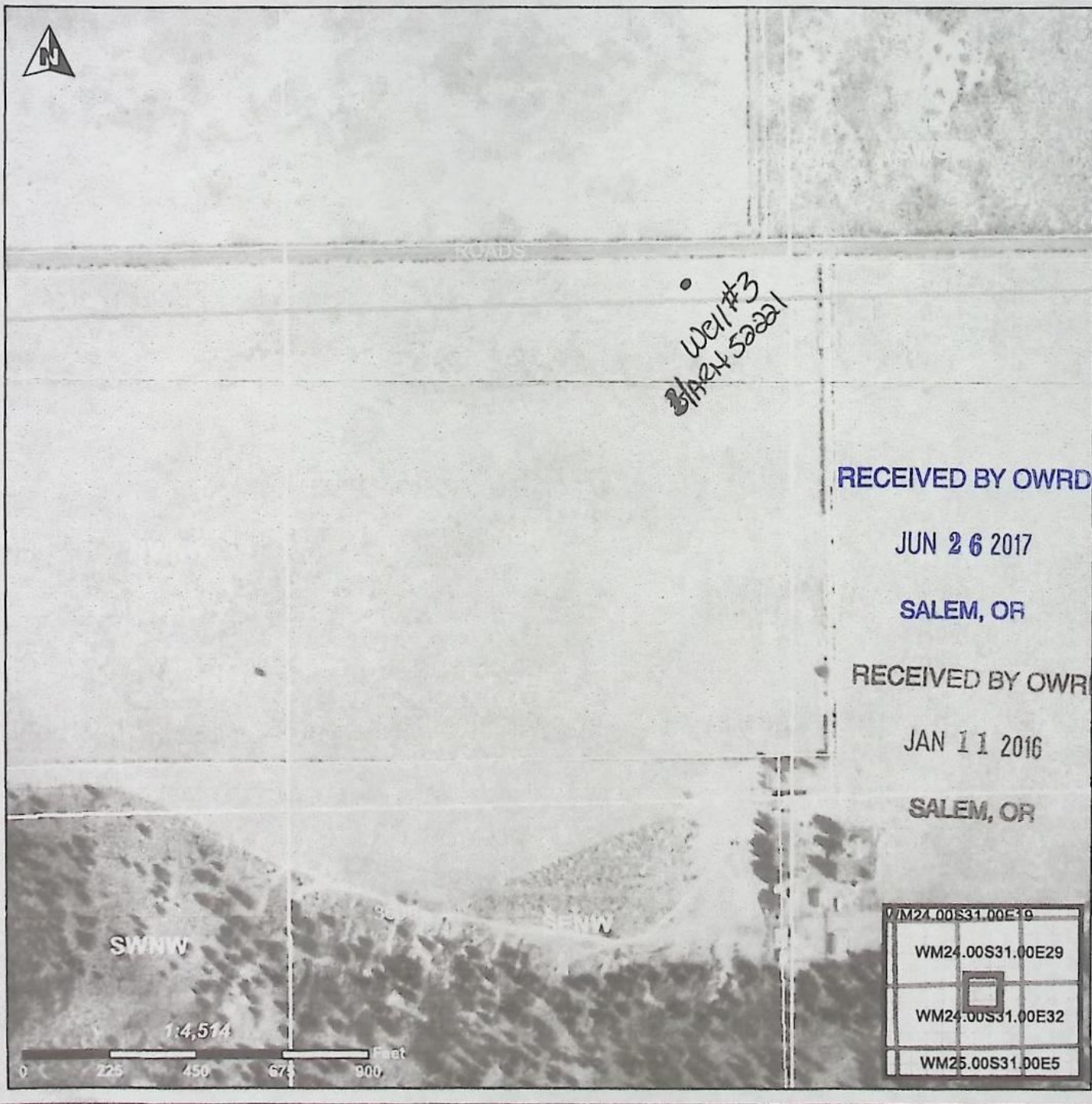

RECEIVED BY OWRD

JUN 26 2017

SALEM, OR

RECEIVED BY OWRD

JAN 11 2016

SALEM, OR

WM24.00S31.00E19
WM24.00S31.00E29
WM24.00S31.00E32
WM25.00S31.00E5

T 12706

Well #2

HARN 52055

HARN 52055

WELL I.D. LABEL# 113540

Page 1 of 1

STATE OF OREGON

WATER SUPPLY WELL REPORT

(as required by ORS 537.765 & OAR 690-205-0210)

6/10/2014

START CARD # 1023215

ORIGINAL LOG #

(1) LAND OWNER

Owner Well I.D.

First Name KRISTY Last Name JORDAN

Company

Address 31144 ENGSTROM LANE

City BURNS State OR Zip 97720

(2) TYPE OF WORK

☒ New Well ☐ Deepening ☐ ConversionAlteration (complete 2a & 10) ☐ Abandonment (complete 5a)

(2a) PRE-ALTERATION

Dia + From To Gauge Stil Plstc Wld Thrd

Casing: Material From To Amt sacks/lbs

Seal: Material From To Amt sacks/lbs

(3) DRILL METHOD

☒ Rotary Air ☐ Rotary Mud ☐ Cable ☐ Auger ☐ Cable Mud☐ Reverse Rotary ☐ Other

(4) PROPOSED USE

☐ Domestic ☒ Irrigation ☐ Community☐ Industrial/ Commercial ☐ Livestock ☐ Dewatering☐ Thermal ☐ Injection ☐ Other

(5) BORE HOLE CONSTRUCTION

Special Standard ☐ (Attach copy)

Depth of Completed Well 401.00 ft

BORE HOLE			SEAL			sacks/lbs	
Dia	From	To	Material	From	To	Amt	lbs
16	0	40	Bentonite	0	40	34	S
12	40	401					

How was seal placed: Method ☐ A ☐ B ☐ C ☐ D ☐ E☒ Other POURED FROM SURFACE

Backfill placed from ft to ft Material

Filter pack from ft to ft Material Size

Explosives used: ☐ Yes Type Amount

(5a) ABANDONMENT USING UNHYDRATED BENTONITE

Proposed Amount Actual Amount

(6) CASING/LINER

Casing	Liner	Dia	+	From	To	Gauge	Stil	Plstc	Wld	Thrd
<input checked="" type="checkbox"/>	<input checked="" type="checkbox"/>	12	<input checked="" type="checkbox"/>	3	126	250	<input checked="" type="checkbox"/>	<input checked="" type="checkbox"/>	<input checked="" type="checkbox"/>	<input checked="" type="checkbox"/>
<input type="checkbox"/>	<input type="checkbox"/>		<input type="checkbox"/>				<input type="checkbox"/>	<input type="checkbox"/>	<input type="checkbox"/>	<input type="checkbox"/>
<input type="checkbox"/>	<input type="checkbox"/>		<input type="checkbox"/>				<input type="checkbox"/>	<input type="checkbox"/>	<input type="checkbox"/>	<input type="checkbox"/>
<input type="checkbox"/>	<input type="checkbox"/>		<input type="checkbox"/>				<input type="checkbox"/>	<input type="checkbox"/>	<input type="checkbox"/>	<input type="checkbox"/>

Shoe ☐ Inside ☒ Outside ☐ Other Location of shoe(s) 126Temp casing ☐ Yes Dia From To

(7) PERFORATIONS/SCREENS

Perforations Method

Screens Type Material

Perf/ Screen	Casing/ Screen	Screen Dia	From	To	Scr/slot width	Slot length	# of slots	Tele/ pipe size

(8) WELL TESTS: Minimum testing time is 1 hour

☐ Pump ☐ Bailer ☒ Air ☐ Flowing Artesian

Yield gal/min	Drawdown	Drill stem/Pump depth	Duration (hr)
200		400	2

Temperature 53 °F Lab analysis ☐ Yes ByWater quality concerns? ☐ Yes (describe below) TDS amount

From	To	Description	Amount	Units

(9) LOCATION OF WELL (legal description)

County HARNEY Twp 24.00 S N/S Range 31.00 E E/W WM

Sec 32 SE 1/4 of the NW 1/4 Tax Lot 3600

Tax Map Number Lot

Lat " or 43.44982000 DMS or DD

Long " or -119.03072000 DMS or DD

☐ Street address of well ☒ Nearest address

31144 ENGSTROM LANE, BURNS, OR 97720

(10) STATIC WATER LEVEL

	Date	SWL (psi)	+ SWL (ft)
Existing Well / Pre-Alteration			
Completed Well	5/31/2014		30

Flowing Artesian? ☐ Dry Hole? ☐

WATER BEARING ZONES Depth water was first found 28

SWL Date	From	To	Est Flow	SWL (psi)	+ SWL (ft)
5/30/2014	28	30	10		20
5/31/2014	133	401	200		30

(11) WELL LOG

Ground Elevation 4150.00

Material	From	To
top soil	0	2
brown clay	2	6
brown sandy clay	6	28
gravel sand medium	28	30
grey soft clay	30	36
gravel in clay	36	38
clay with gravel & boulders	38	133
fractured grey green clay	133	401

RECEIVED BY OWRD

RECEIVED BY OWRD

RECEIVED BY OWRD

JAN 11 2016

JUL 03 2014

JUN 26 2017

SALEM, OR

SALEM, OR

SALEM, OR

Date Started 5/29/2014 Complete 5/31/2014

(unbonded) Water Well Constructor Certification

I certify that the work I performed on the construction, deepening, alteration, or abandonment of this well is in compliance with Oregon water supply well construction standards. Materials used and information reported above are true to the best of my knowledge and belief.

License Number 1896 Date 6/2/2014

Signed TONY HACKETT (E-filed)

(bonded) Water Well Constructor Certification

I accept responsibility for the construction, deepening, alteration, or abandonment work performed on this well during the construction dates reported above. All work performed during this time is in compliance with Oregon water supply well construction standards. This report is true to the best of my knowledge and belief.

License Number 1899 Date 6/5/2014

Signed SAMP KINGREY (E-filed)

Contact Info (optional)

ORIGINAL - WATER RESOURCES DEPARTMENT

THIS REPORT MUST BE SUBMITTED TO THE WATER RESOURCES DEPARTMENT WITHIN 30 DAYS OF COMPLETION OF WORK Form Version

T 12706

**DOWN RIGHT
DRILLING & PUMP INC.**
025 LITTLE FREEZEOUT RD.
ALDWELL, ID 83607

454-3098 FAX 454-0010

BILL TO

Kristy Jordan
31144 E Engstrom Lane
Burns, OR 97720
541-480-1301
Phone# L113540

Well #
Well log: HARN 52055

Invoice

DATE	INVOICE #
6/2/2014	3083

Job	
P.O. NO.	
TERMS	DUE DATE
Due on receipt	6/2/2014

QTY	DESCRIPTION	CASH	AMOUNT
1	Mob & De Mob	500.00	500.00
40	16" Drilling (p/ft)	64.00	2,560.00
310	12" Drilling (p/ft)	48.00	14,880.00
129	12" Steel Well Casing .250 (p/ft)	32.00	4,128.00
1	12" Drive Shoe	500.00	500.00
25.5	Seal Materials (cu/ft)	25.00	637.50
1	12" Plate	60.00	60.00
2	Drill Foam (p/gal)	50.00	100.00
1	OR Start Card	225.00	225.00

✓ #01 2B
6/10/14

RECEIVED BY OWRD

JUN 26 2017

SALEM, OR

RECEIVED BY OWRD

JAN 11 2016

SALEM, OR

Thank you for your business.

TOTAL

\$23,590.50

T 12706

PO Box 872
Burns OR 97720
(541)-589-3772
CCB # 193265

Well #2

Well log: HARN 52055

SALEM, OR

Well #3

HARN 52221

Page 1 of 1

STATE OF OREGON
WATER SUPPLY WELL REPORT
(as required by ORS 537.765 & OAR 690-205-0210)

6/29/2015

WELL I.D. LABEL # 113546
START CARD # 1023667
ORIGINAL LOG #

(1) LAND OWNER

Owner Well I.D. _____
First Name KRISTY Last Name JORDAN
Company _____
Address 31144 ENGSTROM LANE
City BURNS State OR Zip 97720

(2) TYPE OF WORK

☒ New Well ☐ Deepening ☐ Conversion

☐ Alteration (complete 2a & 10) ☐ Abandonment (complete 5a)

(2a) PRE-ALTERATION

Dia + From To Gauge Stil Plstc Wld Thrld
Casing: ☐ ☐ ☐ ☐ ☐ ☐ ☐ ☐
Material From To Amt sacks lbs
Seal: ☐ ☐ ☐ ☐ ☐ ☐ ☐ ☐

(3) DRILL METHOD

☒ Rotary Air ☐ Rotary Mud ☐ Cable ☐ Auger ☐ Cable Mud
☐ Reverse Rotary ☐ Other

(4) PROPOSED USE

☐ Domestic ☒ Irrigation ☐ Community
☐ Industrial/Commercial ☐ Livestock ☐ Dewatering
☐ Thermal ☐ Injection ☐ Other

(5) BORE HOLE CONSTRUCTION

Special Standard ☐ (Attach copy)

Depth of Completed Well 460.00 ft

BORE HOLE			SEAL			Amt	sacks/
Dia	From	To	Material	From	To		
18	0	40	Bentonite	0	40	46	S
14	40	460				Calculated	35.96
						Calculated	

How was seal placed Method ☐ A ☐ B ☐ C ☐ D ☐ E
☒ Other POURED & TAGGED

Backfill placed from _____ ft to _____ ft Material _____
Filter pack from 0 ft to 460 ft Material PEA GRAY Size pea gravel

Explosives used ☐ Yes Type _____ Amount _____

(5a) ABANDONMENT USING UNHYDRATED BENTONITE

Proposed Amount _____ Actual Amount _____

(6) CASING/LINER

Casing Liner Dia + From To Gauge Stil Plstc Wld Thrld
☒ ☐ ☐ 14 ☒ 1 180 250 ☒ ☐ ☐ ☐
☐ ☐ ☐ 10 ☒ 2 460 250 ☐ ☐ ☐ ☐
Shoe ☐ Inside ☒ Outside ☐ Other Location of shoe(s) 180
Temp casing ☐ Yes Dia _____ From _____ To _____

(7) PERFORATIONS/SCREENS

Perforations Method Plasma Torch
Screens Type _____ Material _____
Perf Casing/Screen Screen Liner Dia From To Sem/slot Slot # of Tele/
width length slots pipe size
Perf Liner 10 220 400 25 4 20 10
Perf Liner 10 420 440 25 4 20 10

(8) WELL TESTS: Minimum testing time is 1 hour

☐ Pump ☐ Bailor ☒ Air ☐ Flowing Artesian
Yield gal/min Drawdown Drill stem/Pump depth Duration (hr)
300 _____ 460 16

Temperature 54 °F Lab analysis ☐ Yes By _____
Water quality concerns? ☐ Yes (describe below) TDS amount 212
From To Description Amount Units

(9) LOCATION OF WELL (legal description)

County HARNEY Twp 24 00 S N/S Range 31 00 E E/W WM
Sec 32 NW 1/4 of the NE 1/4 Tax Lot 3500
Tax Map Number _____ Lot _____
Lat _____ or _____ DMS or DD
Long _____ or _____ DMS or DD
☐ Street address of well ☒ Nearest address
31144 ENGSTROM LANE

(10) STATIC WATER LEVEL

Existing Well / Pre-Alteration Date SWL (psi) + SWL (ft)
Completed Well 6/11/2015 _____ 14
Flowing Artesian? ☐ Dry Hole? ☐

WATER BEARING ZONES

Depth water was first found 28 00

SWL Date	From	To	Est Flow	SWL (psi)	+ SWL (ft)
7/16/2014	28	30		1	28
7/25/2014	220	460	300		14

(11) WELL LOG

Ground Elevation 4106 00

Material	From	To
brown sand	0	2
light brown clay hard	2	8
soft brown clay sandy	8	16
brown clay	16	28
brown clay with cracks	28	30
black clay	30	159
grey clay	159	165
grey clay hard layers grn. gry. blue	165	220
strips of grey clay & sand	220	250
strips of grey green sand & clay	250	320
green clay dr. w many different colors	320	460

RECEIVED BY OWRD
RECEIVED BY OWRD
RECEIVED BY OWRD

JAN 11 2016 JUL 24 2015 JUN 26 2017

SALEM, OR SALEM, OR SALEM, OR

Date Started 7/18/2014 Completed 6/11/2015

(unbonded) Water Well Constructor Certification

I certify that the work I performed on the construction, deepening, alteration, or abandonment of this well is in compliance with Oregon water supply well construction standards. Materials used and information reported above are true to the best of my knowledge and belief.

License Number 1896 Date 6/22/2015

Signed TONY HACKETT (E-filed)

(bonded) Water Well Constructor Certification

I accept responsibility for the construction, deepening, alteration, or abandonment work performed on this well during the construction dates reported above. All work performed during this time is in compliance with Oregon water supply well construction standards. This report is true to the best of my knowledge and belief.

License Number 1899 Date 6/25/2015

Signed SAMP KINGREY (E-filed)

Contact Info (optional)

ORIGINAL - WATER RESOURCES DEPARTMENT

THIS REPORT MUST BE SUBMITTED TO THE WATER RESOURCES DEPARTMENT WITHIN 30 DAYS OF COMPLETION OF WORK Form Version

T 12706

DOWN RIGHT DRILLING & PUMP INC.

6025 LITTLE FREEZEOUT RD.
CALDWELL, ID 83607

454-3098 FAX 454-0010

Well #3

Invoice

DATE

7/31/2014

INVOICE#

3161

Well log: HARN 52221

Bill To

Kristy Jordan
31144 E Engstrom Lane
Burns, OR 97720
541-480-1301

W.O. No.

L113546

P.O. No.

TERMS

Due on receipt

DUE DATE

7/31/2014

QTY	DESCRIPTION	CASH PRICE	LIST PRICE	EXTENDE...
1	Mob & De Mob	500.00	500.00	500.00
40	18" Drilling (per/ft)	72.00	72.00	2,880.00
100	14" Steel .250 Well Casing (p/ft)	38.00	38.00	3,800.00
27	Bentonite (cu/ft)	25.00	25.00	675.00
420	14" Drilling (p/ft)	56.00	56.00	23,520.00
1	14" Drive Shoe	800.00	800.00	800.00
1	OR Start Card	225.00	225.00	225.00
10	Drill Foam (p/gal)	50.00	50.00	500.00
1	14" plate	70.00	70.00	70.00
<p>Bill as of July, 31 2014</p> <p>See attached for options for completion.</p> <p><i>Recd. 8/28/14 ✓ 1000 28</i></p>				
<p>RECEIVED BY OWRD</p> <p>JUN 26 2017</p> <p>SALEM, OR</p> <p>RECEIVED BY OWRD</p> <p>JAN 11 2016</p> <p>SALEM, OR</p>				

Thank you for your business.

Discounted Total

\$32,970.00

T 12706

DRILLING & PUMP INC.
325 LITTLE FREEZEOUT RD.
ALDWELL, ID 83607

Well log: HARN 52221
Well# 3

Invoice

454-3098 FAX 454-0010

DATE	INVOICE #
6/16/2015	33153

BILL TO

Kristy Jordan
31144 E Engstrom Lane
Burns, OR 97720
541-480-1301

Phone#

Job	
P.O. NO.	
TERMS	DUE DATE
Due on receipt	6/16/2015

QTY	DESCRIPTION	CASH	AMOUNT
460	10" Steel Well Casing .250 (p/ft)	30.00	13,800.00
200	10" Perforation	20.00	4,000.00
1	Load of 3/8" Pea Gravel	1,500.00	1,500.00
14	Well Development, & installing pea gravel (p/hr)	250.00	3,500.00
1	10" Drive Shoe	300.00	300.00
80	14" Steel .250 Well Casing (p/ft)	38.00	3,040.00
<div>RECEIVED BY OWRD JUN 26 2017 SALEM, OR RECEIVED BY OWRD JAN 11 2016 SALEM, OR</div>			

Thank you for your business.

TOTAL

\$26,140.00

T 12706

SureTap Springs

PO Box 872
Burns OR 97720
(541)-589-3772
CCB # 193265

Well #3

Well log: HARN ~~52221~~ ~~52221~~

Date	Invoice #
7-10-15	8196

Bill To:

Cristy Jordan
31144 engstorm lane
Burns or 97720

Description/	Quantity	Rate	Amount
Pump hoist truck, gen set, test pump, and crew to test irrigation well at 315'. Set pump started test. ran test for 64 hrs because water level was slowly dropping finally was able to get a level pumping level. Pulled pump and return to shop.			\$ 1575.00
Static 16'			
3:00 pm 64' pumping level			
7:30 pm 89'			
9:00 pm 91"			
7:00 am 112"			
6:00 pm 122'			
6:30 am 146'			
2:00 pm 118'			
7:00 pm 144'			
6:00 am 116'			

Well will produce 497 gpm (with some sand)

Balance Due \$ 7,975.00

RECEIVED BY OWRD

JUN 26 2017

SALEM, OR

RECEIVED BY OWRD

JAN 11 2016

SALEM, OR

All Invoices Due 30 days from Date of Service

T 12706

Oregon Water Resources Department

328

PERMIT CONDITION WATER-LEVEL REPORTING FORM

Your water right requires periodic static water-level measurements in your wells. Consult your permit or certificate to determine when measurements should be made, when reports are due, and who is allowed to make the measurements. Keep a copy of all measurement reports for your records. All wells that have been constructed must be measured regardless of whether they are being used. Please contact the Department if you are no longer the holder of this right or no longer have an interest in it.

Application: G 16741

Permit: G 16367

Certificate:

Transfer:

POD: 1

Userid: 30185

KRISTY JORDAN
31144 ENGSTROM LANE
BURNS OR 97720

Well History, if available:

Logid	Type Work	Date	Depth

RECEIVED BY OWRD

JUN 26 2017

Identification of Measured Well (Provide as much information as possible. Correct any errors.)

Water Resources Well Log ID:		Owner's well name:	SALEM, OR	
Well ID (Well Tag) on Well: L-		Well name on water right:	WELL 1	
Well ID (Well Tag) on Well Log: L-		Well drilled by:		
Start Card # on Well Log:		Total depth:	Casing diameter (inches):	
Date drilled:		Owner on well log:		
Well location on water right:	In the SW quarter of the NE quarter of Section 32, Township 24.00S, Range 31.00E, 1740 FEET SOUTH AND 3155 FEET EAST FROM NW CORNER, SECTION 32			

Water-Level Measurement

Date of measurement: 3-30-17

Measurements should be made to at least the nearest tenth of a foot (10.2'), the nearest inch (10' 3") or the nearest pound, if using a gage.

Depth to water below measuring point: 30' 11" 2m

Measuring point height above / below land surface: Above

Depth to water below land surface: 29' 11" 2m

Airline length or transducer depth: feet

Airline pressure: psi x 2.31 = feet

Shut-in pressure: psi x 2.31 = feet

Measurement status: Static ☒ Pumping ☐ Rising ☐ Flowing ☐ Other ☐

Measurement method: E-tape ☒ Airline ☐ Other ☐

Length of time well was idle prior to measurement: Unknown

Measuring point description: Top of well

The measuring point is the reference point from which the measurement is made. Examples are: 1/2" access port in well cap; 1-1/2" port pipe on N side; pressure gage.

Comments:

When did water use begin for this well under this permit? Month Year Not yet used

I hereby certify that the information on this report is accurate and represents the static water level in the well at the time of measurement.

Person making measurement (print): Jay Nelson

Signature of measurer: Jay Nelson

Company: Sure Tap Springs

License number (Circle license type: CWRE, RG, PE, WWC, Pump Installer): CPI 97

Daytime phone number: 541-549-3772 Email address:

If you have any questions about this notice, please call the Measurement & Reporting Section of the Department at 503-986-0822. Return this Form to: OWRD, Meas & Rept Section, 725 Summer St. NE, Suite. A, Salem, OR 97301-1266 or email it as an attachment to reportingmmts@wrdd.state.or.us.

Additional forms can be obtained from our web sit at: <http://www.wrd.state.or.us>.

OWRD GW/KCW 2/6/2017

Water Level Data on File at OWRD for this well (last 2 measurements only, most recent date on top):

Date	MP Height	WL BLS	Pump Idle Time	Status	Method	Measured By	Measuring Point Description

T 12706

Oregon Water Resources Department

329

PERMIT CONDITION WATER-LEVEL REPORTING FORM

Your water right requires periodic static water-level measurements in your wells. Consult your permit or certificate to determine when measurements should be made, when reports are due, and who is allowed to make the measurements. Keep a copy of all measurement reports for your records. All wells that have been constructed must be measured regardless of whether they are being used. Please contact the Department if you are no longer the holder of this right or no longer have an interest in it.

Application: G 16741
 Permit: G 16367
 Certificate:
 Transfer:
 POD: 2
 Userid: 30185

KRISTY JORDAN
 31144 ENGSTROM LANE
 BURNS OR 97720

Well History, if available:

Logid	Type Work	Date	Depth

RECEIVED BY OWRD

JUN 28 2017

Identification of Measured Well (Provide as much information as possible. Correct any errors.)

SALEM, OR

Water Resources Well Log ID:		Owner's well name:	
Well ID (Well Tag) on Well: L-		Well name on water right:	WELL 2
Well ID (Well Tag) on Well Log: L-		Well drilled by:	
Start Card # on Well Log:		Total depth:	Casing diameter (inches):
Date drilled:		Owner on well log:	
Well location on water right:	In the SE quarter of the NW quarter of Section 32, Township 24.00S, Range 31.00E, 1760 FEET SOUTH AND 1795 FEET EAST FROM NW CORNER, SECTION 32		

Water-Level Measurement

Date of measurement: 3-30-17 Measurements should be made to at least the nearest tenth of a foot (10.2"), the nearest inch (10' 3") or the nearest pound, if using a gage.

Depth to water below measuring point: 30' 8" 1/4 Airline length or transducer depth: feet

Measuring point height above / below land surface: Above Airline pressure: psi x 2.31 = feet

Depth to water below land surface: 28' 8" 1/4 Shut-in pressure: psi x 2.31 = feet

Measurement status: Static ☒ Pumping ☐ Rising ☐ Flowing ☐ Other ☐

Measurement method: E-tape ☒ Airline ☐ Other ☐

Length of time well was idle prior to measurement: Unknown

Measuring point description: Top of well

The measuring point is the reference point from which the measurement is made. Examples are: 1/2" access port in well cap; 1-1/2" port pipe on N side; pressure gage.

Comments:

When did water use begin for this well under this permit? Month Year Not yet used

I hereby certify that the information on this report is accurate and represents the static water level in the well at the time of measurement.

Person making measurement (print): Say Nelson

Signature of measurer: Say Nelson

Company: Sure Tap Springs

License number (Circle license type: CWRE, RG, PE, WWC, Pump Installer): CPI 97

Daytime phone number: 541-589-3772 Email address:

If you have any questions about this notice, please call the Measurement & Reporting Section of the Department at 503-986-0822. Return this Form to: OWRD, Meas & Rept Section, 725 Summer St. NE, Suite. A, Salem, OR 97301-1266 or email it as an attachment to reportingmmts@wrdd.state.or.us.

Additional forms can be obtained from our web sit at: <http://www.wrd.state.or.us>.

OWRD GW/KCW 2/6/2017

Water Level Data on File at OWRD for this well (last 2 measurements only, most recent date on top):

Date	MP Height	WL BLS	Pump Idle Time	Status	Method	Measured By	Measuring Point Description

112706

Part 5 of 5 – Water Use Permit Information

Please use a separate Part 5 for each permit being changed. See instructions on page 6, to copy and paste additional Part 5s, or to add additional rows to tables within the form.

PERMIT # G 116307

Table 1. Location of Authorized and Proposed Point(s) of Diversion (POD) or Appropriation (POA)
(Note: If the POD/POA name is not specified in the permit, assign it a name or number here.)

POD/POA Name or Number	Is this POD/POA Authorized by the permit or is it Proposed?	If POA, OWRD Well Log ID# (or Well ID Tag # L-)	Twp	Rng	Sec	¼ ¼	Tax Lot, DLC or Gov't Lot	Measured Distances (from a recognized survey corner)
Well #3	<input type="checkbox"/> Authorized <input checked="" type="checkbox"/> Proposed	L113540	24S	31E	32	NW NE	3500	40'S - 2513'E from NW corner
Well #2	<input checked="" type="checkbox"/> Authorized <input type="checkbox"/> Proposed	L113540	24S	31E	32	SE NW	3100	1760'S - 1795'E from NW corner
Well #1	<input checked="" type="checkbox"/> Authorized <input type="checkbox"/> Proposed	Existing Well	24S	31E	32	SW NE	3400	1740'S - 3155'E from NW corner
	<input type="checkbox"/> Authorized <input type="checkbox"/> Proposed							

Check all type(s) of change(s) proposed below (change "CODES" are provided in parentheses):

- | | |
|---|--|
| <input type="checkbox"/> Place of Use (POU) | <input type="checkbox"/> Point of Appropriation/Well (POA) |
| <input type="checkbox"/> Point of Diversion (POD) | <input checked="" type="checkbox"/> Additional Point of Appropriation (APOA) |
| <input type="checkbox"/> Additional Point of Diversion (APOD) | <input type="checkbox"/> Surface water POD to Ground Water POA (SW/GW) |

Will all of the proposed changes affect the entire water use permit?

- ☒ Yes Complete only the proposed ("to" lands) section of Table 2 on the next page. Use the "CODES" listed above to describe the proposed changes. JUN 26 2017
- ☐ No Complete all of Table 2 to describe the portion of the permit to be changed. SALEM, OR

Superseded
RECEIVED BY OWRD

For a change in place of use:

Does the permit holder of record own or control the land TO which the place of use is being moved?

☐ Yes ☐ No

If NO, the landowner of the land TO which the place of use is being moved must be assigned to the permit as a permit holder of record by submitting a completed Request for Assignment form and the required statutory fee for an assignment.

Is the proposed place of use contiguous to the authorized place of use? ☐ Yes ☐ No

The permitted place of use can be moved only to lands that are contiguous to the authorized place of use unless the change to non-contiguous lands is in furtherance of mitigation or conservation efforts undertaken for the purposes of benefiting a species listed as sensitive, threatened, or endangered under ORS 496.171 to 496.192 or the federal Endangered Species Act of 1973 (16 U.S.C. 1531 to 1544), as determined by the listing agency. Contiguous land being either adjacent land or land separated from the land to which a permit is authorized by roads, utility corridors, irrigation ditches or publicly owned rights of way.

Please use and attach additional pages of Table 2 as needed.
See page 6 for instructions.

Do you have questions about how to fill-out the tables?
Contact the Department at 503-986-0900 and ask for Transfer Staff.

Table 2. Description of Changes to Water Use Permit # G16367

List the change proposed for the acreage in each 1/4 1/4. If more than one change is proposed, specify the acreage associated with each change.
If there is more than one POD/POA involved in the proposed changes, specify the acreage associated with each POD/POA.

AUTHORIZED (the "from" or "off" lands) The listing that appears on the certificate BEFORE PROPOSED CHANGES List only that part or portion of the water right that will be changed.										Proposed Changes (see "CODES" from previous page)	PROPOSED (the "to" or "on" lands) The listing as it would appear AFTER PROPOSED CHANGES are made.													
Twp	Rng	Sec	1/4	1/4	Tax Lot	Gvt Lot or DLC	Acres (if applicable)	POD(s) or POA(s) (name or number from Table 1)	Priority Date		Twp	Rng	Sec	1/4	1/4	Tax Lot	Gvt Lot or DLC	Acres (if applicable)	POD(s) or POA(s) to be used (from Table 1)	Priority Date				
EXAMPLE																								
2	S	9	E	15	NE	NW	100			POD #1		POU/POD	2	S	9	E	15	NW	NW	100	1	10.0	POD #5	
"	"	"	"	"	"	"	"	"	"	EXAMPLE	"	"	2	S	9	E	15	SW	NW	200		5.0	POD #6	
												APOA	245	31E	32	NW	NE	3400			40	POD#1	10	2006
												1APOA	245	31E	32	NE	NW	3500			40	POD#2/3	10	2006
												APOA	245	31E	32	NW	NW	3500			40	POD#2/3	10	2006
												APOA	245	31E	32	SW	NW	3600			15	POD#2/3	10	2006
												APOA	245	31E	32	SE	NW	3600			15	POD#2/3	10	2006
TOTAL ACRES											TOTAL ACRES										150			

Additional remarks: _____.

RECEIVED BY OWRD

JUN 26 2017

T 12706
Superseded

T24 S, R 31 E, WM

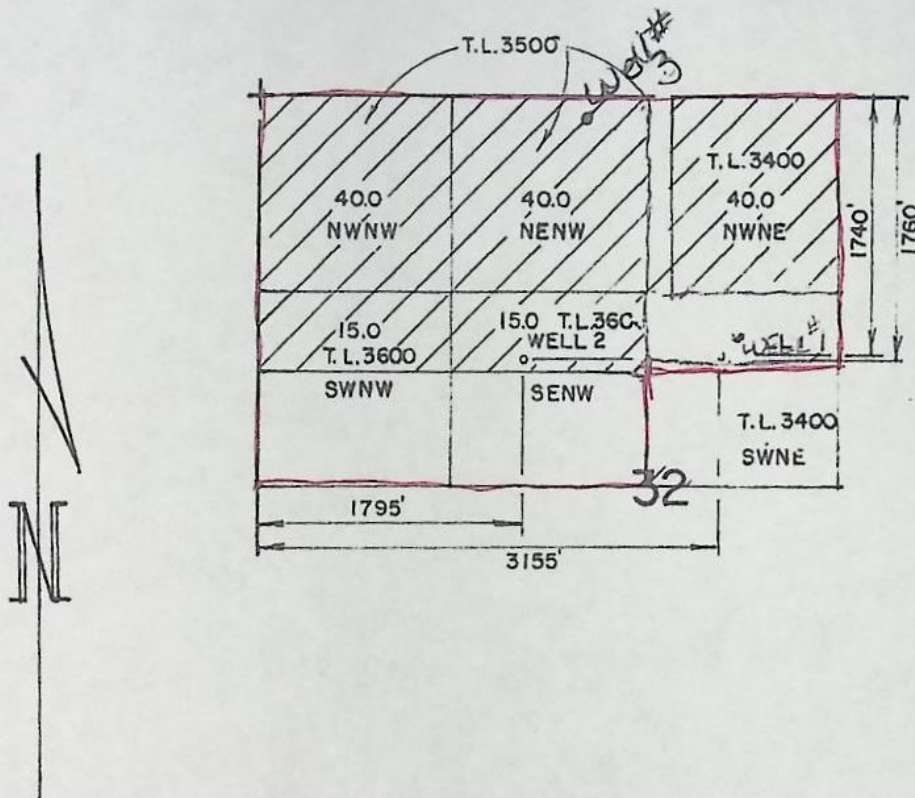

Superseded
RECEIVED BY OWRD

JUN 26 2017

SALEM, OR

RECEIVED BY OWRD

JAN 11 2016

SALEM, OR

THE PURPOSE OF THIS MAP IS TO
IDENTIFY THE LOCATION OF THE
WATER RIGHT. IT IS NOT INTENDED
TO PROVIDE INFORMATION RELATIVE
TO THE LOCATION OF PROPERTY
OWNERSHIP.

KIRSTY JORDAN

WATER RIGHT APPLICATION MAP

Scale: 4" = 1 MILE

Date: SEPT. 2006

Job: 2356

Dsn:

Drm: CHRIS

Ckd:



M.A. PALMER & SONS, INC.
ENGINEERING & SURVEYING
711 Ponderosa Village • Box 61
Burns, Oregon 97720

Sht. No.

of 1

T 12706

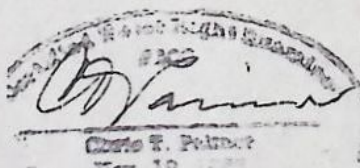

RENEW 1-1-2017

Hand-drawn map of the NE 1/4 of Section 32, Township 35 North, Range 13 East. The map shows four 40.0-acre parcels: NWNW, NENW, NWNE, and SWNE. The SWNE parcel is further divided into a 15.0-acre parcel (SWNW) and a 15.0-acre parcel (SENW). The map includes a driveway, two wells (Well #1 and Well #2), and various boundary lines. The total area is 3155 acres.

Parcel Details:

- 40.0 NWNW
- 40.0 NENW
- 40.0 NWNE
- 15.0 T.L. 3600 SWNW
- 15.0 T.L. 3600 SENW
- 40.0 T.L. 3400 SWNE

Other features:

- Driveway
- Well #1
- Well #2
- T.L. 3500
- T.L. 3400
- T.L. 3600
- 1795'
- 3155'
- 1740'
- 1750'

SALEM, OR

x = NE corner of each tax lot used for measurement

All Coordinates are approximate.

of 1

T 12706

**STATE OF OREGON
WATER RESOURCES DEPARTMENT**

725 Summer St. N.E. Ste. A

SALEM, OR 97301-4172

(503) 986-0900 / (503) 986-0904 (fax)

RECEIPT # **130254**

INVOICE # _____

RECEIVED FROM: K. Jordan

BY: _____

CASH: ☐ CHECK: # 2800 OTHER: (IDENTIFY) ☐

APPLICATION _____

PERMIT _____

TRANSFER T-12706

TOTAL REC'D \$ 105.48

1083 TREASURY 4170 WRD MISC CASH ACCT

0407 COPIES

0207 OTHER: 46117

(IDENTIFY)

Newspaper Notice

\$ _____

\$ 105.48

0243 I/S Lease _____

0244 Muni Water Mgmt. Plan _____

0245 Cons. Water _____

4270 WRD OPERATING ACCT

MISCELLANEOUS

0407 COPY & TAPE FEES

\$ _____

0410 RESEARCH FEES

\$ _____

0408 MISC REVENUE: (IDENTIFY) _____

\$ _____

TC162 DEPOSIT LIAB. (IDENTIFY) _____

\$ _____

0240 EXTENSION OF TIME _____

\$ _____

WATER RIGHTS:

0201 SURFACE WATER

EXAM FEE

\$ _____

0202

0203 GROUND WATER

\$ _____

0204

0205 TRANSFER

\$ _____

RECORD FEE

\$ _____

\$ _____

WELL CONSTRUCTION

0218 WELL DRILL CONSTRUCTOR

EXAM FEE

\$ _____

0219

LANDOWNER'S PERMIT

0220

LICENSE FEE

\$ _____

\$ _____

OTHER (IDENTIFY) _____

0536 TREASURY 0437 WELL CONST. START FEE

0211 WELL CONST START FEE

\$ _____

CARD # _____

0210 MONITORING WELLS

\$ _____

CARD # _____

OTHER (IDENTIFY) _____

0607 TREASURY 0467 HYDRO ACTIVITY LIC NUMBER

0233 POWER LICENSE FEE (FW/WRD)

\$ _____

0231 HYDRO LICENSE FEE (FW/WRD)

\$ _____

HYDRO APPLICATION

\$ _____

TREASURY OTHER / RDX

FUND _____ TITLE _____

OBJ. CODE _____ VENDOR # _____

DESCRIPTION _____

\$ _____

RECEIPT: **130254**

DATED: 7-15-19

BY: [Signature]