

Regular

RA

Name City of Bend
Attn: Patrick Griffiths
Address 122975 Boyd acres Rd
Bend or 97001

DESCRIPTION OF WATER RIGHT(S)

Name of Stream Well

Trib. of Deschutes river

Use MUNI County Deschutes

Quantity of water (CFS) _____ No. of Acres _____

Name of ditch _____

App# GS 40 Cert # 85412 PR Date 10/31/97

App# GI 79 Cert # 85559 PR Date 10/30/1989

App# _____ Cert # _____ PR Date _____

App# _____ Cert # _____ PR Date _____

App# _____ Cert # _____ PR Date _____

App# _____ Cert # _____ PR Date _____

FEES PAID		
Date	Amount	Receipt #
8-30-2021	\$3270.00	136308
7-17-2023	\$125.00	141268
8-28-2023	\$2670.00	141508

Change in APDA
Date Filed 8/30/2021
Initial notice date 9/17/2021
DPD issued date _____
PD issued date _____
PD notice date _____
Date of FO _____ Vol _____ Page _____
C-Date _____
COBU due date _____
COBU Received date _____
Certificate issued _____

DN HOLD
DESCHUTES

FEES REFUNDED		
Date	Amount	Receipt #

Assignments: _____

Irrigation District _____

Agent BSI water solutions- Owen McMurtry

CWRE _____
CC's list City of Bend
Deschutes County Planning

- Oversized map - Location _____

LOCATION DESCRIPTION

PROPOSED POAS

Outback Well #4

North 77 degrees 1 minute 13 seconds West, 2592.7 feet from SE Corner, Section 34, Township 17 South, Range 11 East (W.M.)

Outback Well #7

South 85 degrees 37 minutes 0.5 seconds West, 327.9 feet from N 1/4 Corner, Section 3, Township 18 South, Range 11 East (W.M.)

Authorized POAs, Certificate 85412

Copperstone Well

North 5 degrees 55 minutes 14 seconds East, 1209.8 feet from the SW Corner of the NE 1/4, Section 25, Township 17 South, Range 11 East (W.M.)

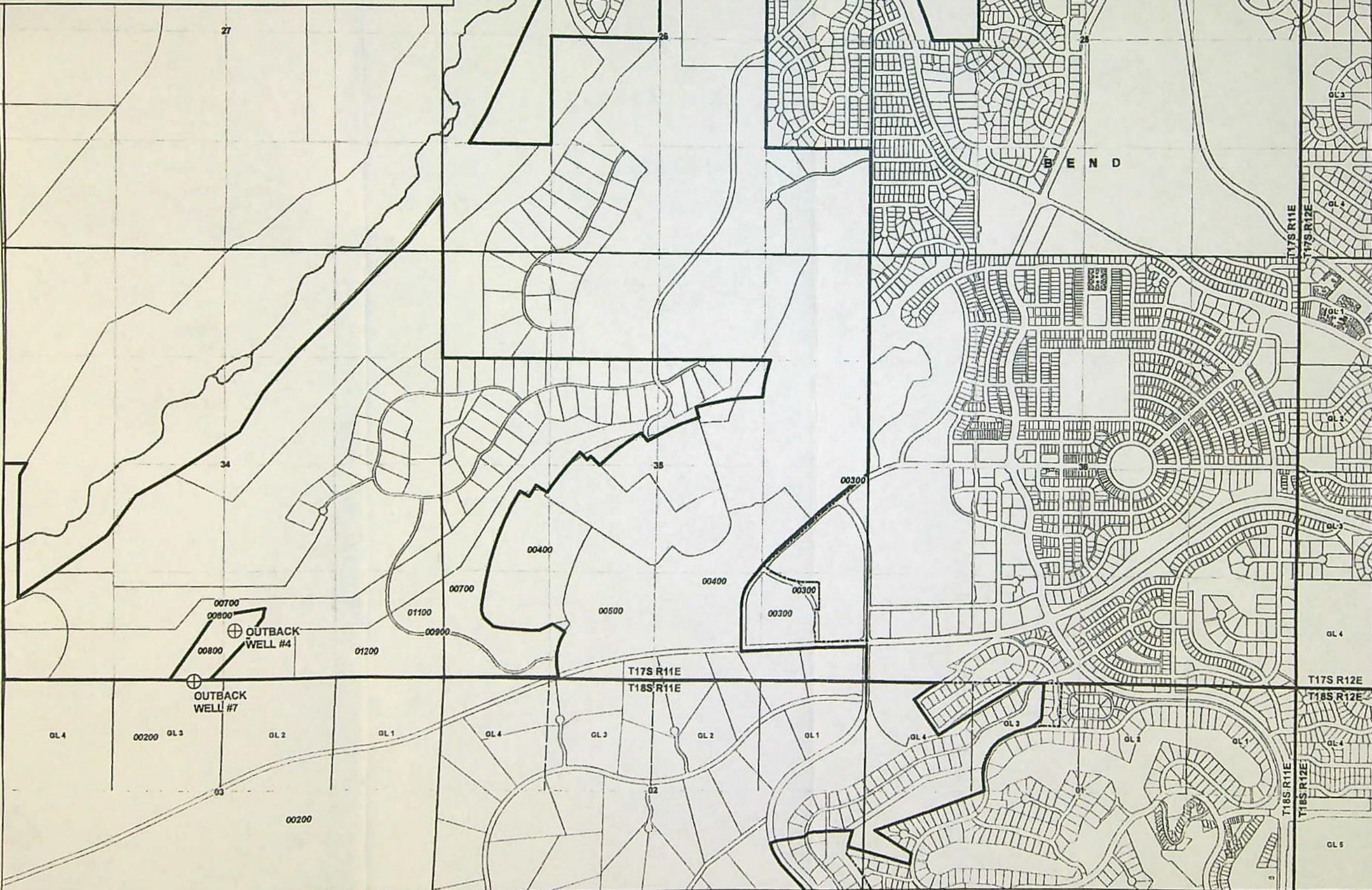

**Application for a
Water Right Transfer
City of Bend
Authorized and Proposed
Points of Appropriation Map
Certificates 85412 and 85559**

Deschutes County
Township 17, 18 South,
Range 11, 12 East (W.M.)
Map 2 of 2

- LEGEND**
- Point of Appropriation (POA)
 - ⊕ Proposed POA, Cert. 85412 and Cert. 85559
 - ⊙ Authorized POA, Cert. 85412
 - All Other Features
 - Government Lot (GL)
 - ▭ Service Area Boundary
 - ▭ City Boundary
 - ▭ Tax Lot
 - ~ Watercourse

RECEIVED
AUG 30 2021
COPY
OWRD

CERTIFIED WATER RIGHTS EXAMINER STAMP

DISCLAIMER
This map was prepared for the purpose of identifying the location of a water right only and it is not intended to provide legal dimensions or location of property ownership lines.

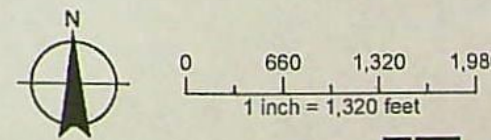

Date: August 3, 2021
Data Sources: BLM, ESRI, OWRD, USGS,
Deschutes County



LOCATION DESCRIPTION

PROPOSED POAS

Bear Creek Well #1

North 40 degrees 59 minutes 46 seconds West, 1074.4 feet from SE Corner, Section 33, Township 17 South, Range 12 East (W.M.)

Authorized POAs, Certificate 85412:

River Well #1

South 58 degrees 04 minutes 01 second East, 3007.14 feet from the NW Corner of the NE 1/4 of the NE 1/4, Section 6, Township 18 South, Range 12 East (W.M.)

River Well #2

1420 feet South and 950 feet East from the NW Corner, Section 5, Township 18 South, Range 12 East (W.M.)

Pilot Butte Well #1

200 feet North and 400 feet East from SW Corner of the NE 1/4 of the NE 1/4, Section 33, Township 17 South, Range 12 East (W.M.)

Authorized POAs, Certificate 85559:

Rock Bluff #1

543 feet South and 1000 feet East from C1/4 Corner, Section 7, Township 18 South, Range 12 East (W.M.)

Rock Bluff #2

543 feet South and 779 feet East from C1/4 Corner, Section 7, Township 18 South, Range 12 East (W.M.)

Rock Bluff #3

539 feet South and 1234 feet East from C1/4 Corner, Section 7, Township 18 South, Range 12 East (W.M.)

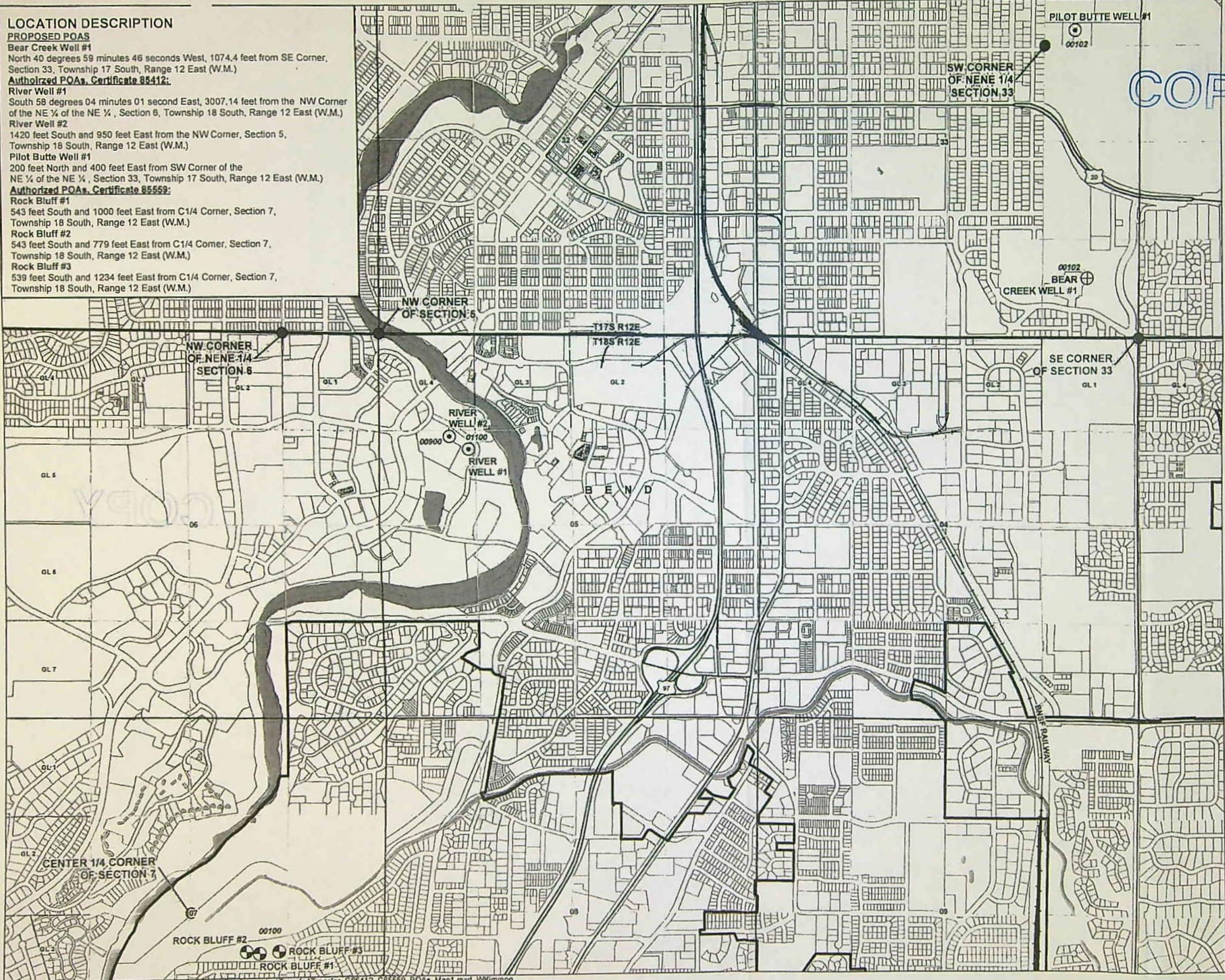

**Application for a
Water Right Transfer
City of Bend**

**Authorized and Proposed
Points of Appropriation Map
Certificates 85412 and 85559**

Deschutes County
Township 17, 18 South,
Range 11, 12 East (W.M.)
Map 1 of 2

LEGEND

- Point of Appropriation (POA)
 - Proposed POA, Cert. 85412 and Cert. 85559
 - Authorized POA, Cert. 85412
 - Authorized POA, Cert. 85559

- All Other Features
 - Government Lot (GL)
 - Service Area Boundary
 - City Boundary
 - Tax Lot
 - Railroad
 - Major Road
 - Watercourse
 - Waterbody

RECEIVED
AUG 30 2021
OWRD

CERTIFIED WATER RIGHTS EXAMINER STAMP

13811

DISCLAIMER

This map was prepared for the purpose of identifying the location of a water right only and it is not intended to provide legal dimensions or location of property ownership lines.

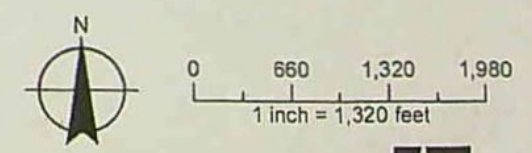

Date: August 3, 2021
Data Sources: BLM, ESRI, OWRD, USGS,
Deschutes County



LOCATION DESCRIPTION

PROPOSED POAS

Outback Well #4

North 77 degrees 1 minute 13 seconds West, 2592.7 feet from SE Corner, Section 34, Township 17 South, Range 11 East (W.M.)

Outback Well #7

South 85 degrees 37 minutes 0.5 seconds West, 327.9 feet from N ¼ Corner, Section 3, Township 18 South, Range 11 East (W.M.)

Authorized POAs, Certificate 85412

Copperstone Well

North 5 degrees 55 minutes 14 seconds East, 1209.8 feet from the SW Corner of the NE ¼, Section 25, Township 17 South, Range 11 East (W.M.)

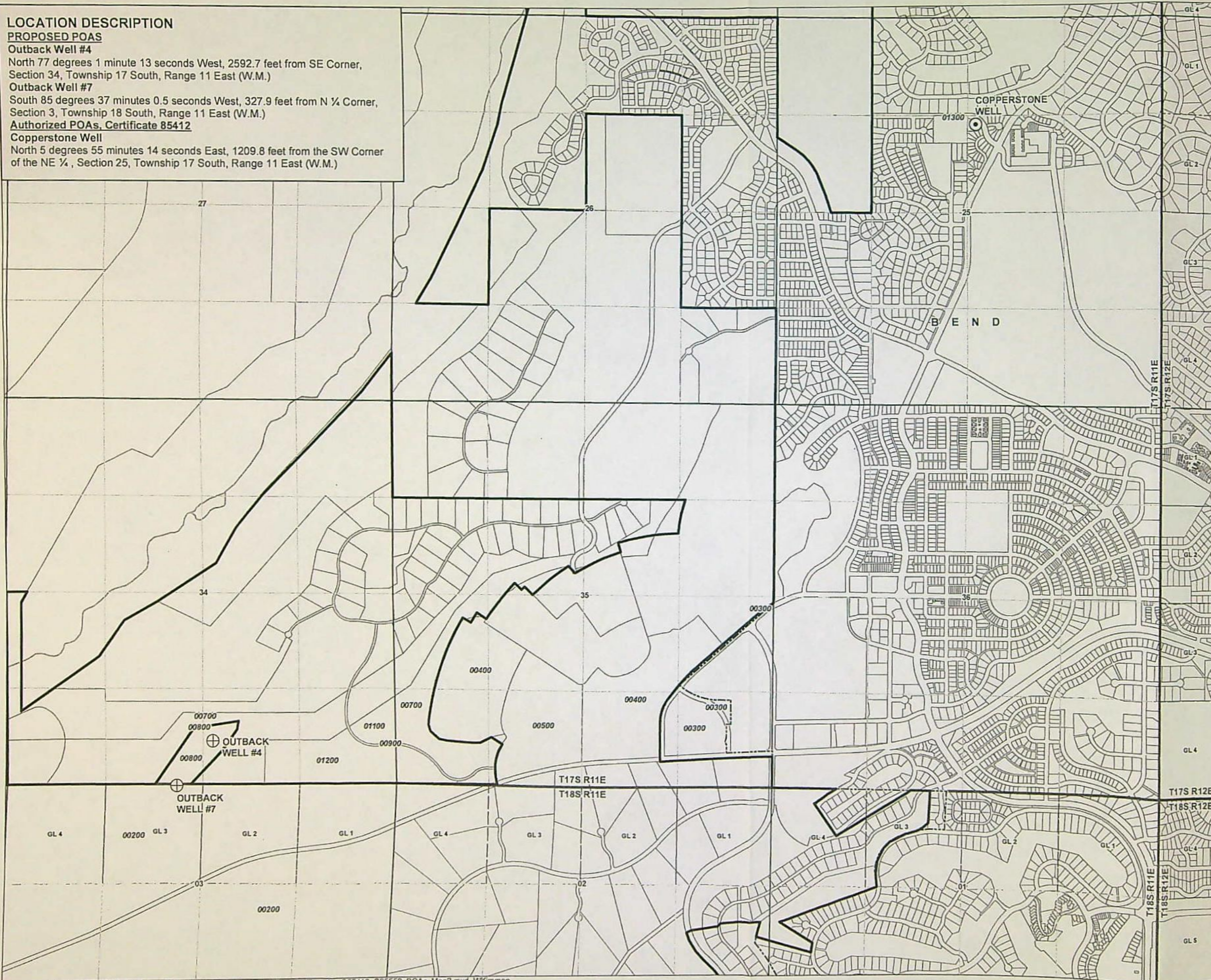

**Application for a
Water Right Transfer
City of Bend
Authorized and Proposed
Points of Appropriation Map
Certificates 85412 and 85559**

Deschutes County
Township 17, 18 South,
Range 11, 12 East (W.M.)
Map 2 of 2

LEGEND

- Point of Appropriation (POA)
 - ⊕ Proposed POA, Cert. 85412 and Cert. 85559
 - ⊙ Authorized POA, Cert. 85412
- All Other Features
 - Government Lot (GL)
 - ▭ Service Area Boundary
 - ▭ City Boundary
 - ⊕ Tax Lot
 - ~ Watercourse

RECEIVED

AUG 30 2021

COPY OWRD

CERTIFIED WATER RIGHTS EXAMINER STAMP

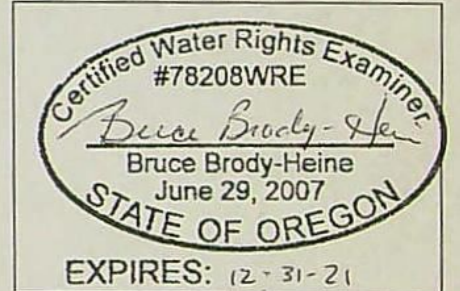

13811

DISCLAIMER

This map was prepared for the purpose of identifying the location of a water right only and it is not intended to provide legal dimensions or location of property ownership lines.

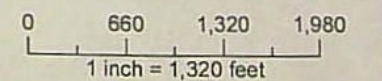

Date: August 3, 2021
Data Sources: BLM, ESRI, OWRD, USGS,
Deschutes County



LOCATION DESCRIPTION

PROPOSED POAS

Bear Creek Well #1
 North 40 degrees 59 minutes 46 seconds West, 1074.4 feet from SE Corner, Section 33, Township 17 South, Range 12 East (W.M.)

Authorized POAs, Certificate 85412:

River Well #1
 South 58 degrees 04 minutes 01 second East, 3007.14 feet from the NW Corner of the NE 1/4 of the NE 1/4, Section 6, Township 18 South, Range 12 East (W.M.)

River Well #2
 1420 feet South and 950 feet East from the NW Corner, Section 5, Township 18 South, Range 12 East (W.M.)

Pilot Butte Well #1
 200 feet North and 400 feet East from SW Corner of the NE 1/4 of the NE 1/4, Section 33, Township 17 South, Range 12 East (W.M.)

Authorized POAs, Certificate 85559:

Rock Bluff #1
 543 feet South and 1000 feet East from C1/4 Corner, Section 7, Township 18 South, Range 12 East (W.M.)

Rock Bluff #2
 543 feet South and 779 feet East from C1/4 Corner, Section 7, Township 18 South, Range 12 East (W.M.)

Rock Bluff #3
 539 feet South and 1234 feet East from C1/4 Corner, Section 7, Township 18 South, Range 12 East (W.M.)

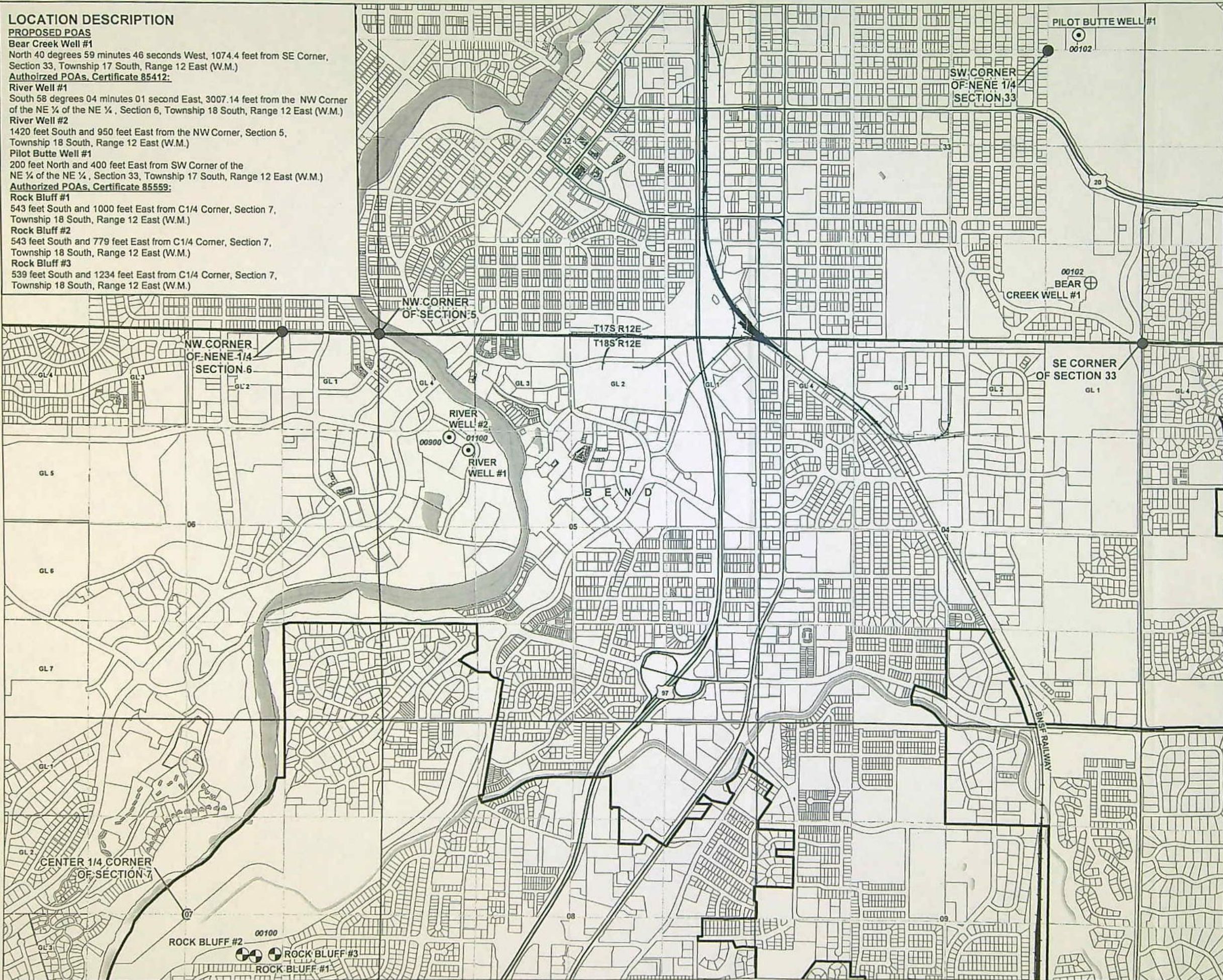

**Application for a
 Water Right Transfer
 City of Bend
 Authorized and Proposed
 Points of Appropriation Map
 Certificates 85412 and 85559**

Deschutes County
 Township 17, 18 South,
 Range 11, 12 East (W.M.)

COPY
 Map 1 of 2

LEGEND

- Point of Appropriation (POA)**
- ⊕ Proposed POA, Cert. 85412 and Cert. 85559
 - ⊙ Authorized POA, Cert. 85412
 - ⊗ Authorized POA, Cert. 85559

All Other Features

- Government Lot (GL)
- ▭ Service Area Boundary
- ▭ City Boundary
- ⊕ Tax Lot
- Railroad
- Major Road
- ~ Watercourse
- Waterbody

RECEIVED
 AUG 30 2021
 OWRD

CERTIFIED WATER RIGHTS EXAMINER STAMP



13811

DISCLAIMER

This map was prepared for the purpose of identifying the location of a water right only and it is not intended to provide legal dimensions or location of property ownership lines.

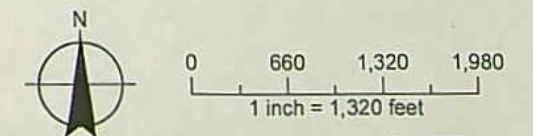

Date: August 3, 2021
 Data Sources: BLM, ESRI, OWRD, USGS,
 Deschutes County



COPY

Part 5 of 5 – Water Right Information

CERTIFICATE # 85412

Description of Water Delivery System

System capacity: 12.03 cubic feet per second (cfs) (7.57 cfs under this right) OR
 _____ gallons per minute (gpm)

Describe the current water delivery system or the system that was in place at some time within the last five years. Include information on the pumps, canals, pipelines, and sprinklers used to divert, convey, and apply the water at the authorized place of use. Water is currently pumped from 4 wells using line shaft turbine pumps and conveyed to the City of Bend's Service Area through a system of closed pipes.

Table 1. Location of Authorized and Proposed Point(s) of Diversion (POD) or Appropriation (POA)

(Note: If the POD/POA name is not specified on the certificate, assign it a name or number here.)

POD/POA Name or Number	Is this POD/POA Authorized on the Certificate or is it Proposed?	If POA, OWRD Well Log ID# (or Well ID Tag # L-___)	Twp	Rng	Sec	¼ ¼	Tax Lot, DLC or Gov't Lot	Measured Distances (from a recognized survey corner)
River Well 1	<input checked="" type="checkbox"/> Authorized <input type="checkbox"/> Proposed	DESC 5577	18 S	12 E	5	SW NW	1100	South 58 degrees 04 minutes 01 second East, 3007.14 feet from the NW Corner of the NE ¼ of the NE ¼, Section 6
River Well 2	<input checked="" type="checkbox"/> Authorized <input type="checkbox"/> Proposed	DESC 5578	18 S	12 E	5	SW NW	0900	1420 feet South and 950 feet East from the NW Corner, Section 5
Copperstone Well	<input checked="" type="checkbox"/> Authorized <input type="checkbox"/> Proposed	DESC 1653	17 S	11 E	25	SW NE	1300	North 5 degrees 55 minutes 14 seconds East, 1209.8 feet from the SW Corner of the NE ¼, Section 25
Pilot Butte Well 1	<input checked="" type="checkbox"/> Authorized <input type="checkbox"/> Proposed	DESC 8499	17 S	12 E	33	NE NE	0102	200 feet North and 400 feet East from SW Corner of the NE ¼ of the NE ¼, Section 33
Bear Creek Well 1	<input type="checkbox"/> Authorized <input checked="" type="checkbox"/> Proposed	DESC 51943	17 S	12 E	33	SE SE	0102	North 40 degrees 59 minutes 46 seconds West, 1074.4 feet from SE Corner, Section 33
Outback Well 4	<input type="checkbox"/> Authorized <input checked="" type="checkbox"/> Proposed	DESC 54252	17 S	11 E	34	SW SE	0800	North 77 degrees 01 minute 13 seconds West, 2592.7 feet from SE Corner, Section 34
Outback Well 7	<input type="checkbox"/> Authorized <input checked="" type="checkbox"/> Proposed	DESC 57760	18 S	11 E	3	NE NW	0800	South 85 degrees 37 minutes 0.5 seconds West, 327.9 feet from the NE Corner of the NW Quarter, Section 3

COPY

Check the following boxes that apply;

- The applicant is responsible for completion of change(s). Notices and correspondence should continue to be sent to the applicant.
- The receiving landowner will be responsible for completing the proposed change(s) after the final order is issued. Copies of notices and correspondence should be sent to this landowner.
- Both the receiving landowner and applicant will be responsible for completion of change(s). Copies of notices and correspondence should be sent to this landowner and the applicant.

At this time, are the lands in this transfer application in the process of being sold? Yes No N/A - **The Applicant is a municipality.**

If YES, and you know who the new landowner will be, please complete the receiving landowner information table below. If you do not know who the new landowner will be, then a request for assignment will have to be filed for at a later date.

If a property sells, the certificated water right(s) located on the land belong to the new owner, unless a sale agreement or other document states otherwise. For more information see: https://www.oregon.gov/owrd/WRDFormsPDF/Transfer_Property_Transactions.pdf

RECEIVING LANDOWNER NAME N/A		PHONE NO.	ADDITIONAL CONTACT NO.
ADDRESS			FAX NO.
CITY	STATE	ZIP	E-MAIL

- Check here if any of the water rights proposed for transfer are or will be located within or served by an irrigation or other water district. (Tip: Complete and attach Supplemental Form D.) N/A – The POAs that the City is proposing to add to Certificates 85412 and 85559 are not located within the service area of any irrigation districts.

IRRIGATION DISTRICT NAME N/A	ADDRESS	
CITY	STATE	ZIP

- Check here if water for any of the rights supplied under a water service agreement or other contract for stored water with a federal agency or other entity.

ENTITY NAME N/A	ADDRESS	
CITY	STATE	ZIP



To meet State Land Use Consistency Requirements, you must list all county, city, municipal corporation, or tribal governments within whose jurisdiction water will be diverted, conveyed or used.

ENTITY NAME City of Bend	ADDRESS 710 NW Wall St.	
CITY Bend	STATE OR	ZIP 97703

ENTITY NAME Deschutes County Planning	ADDRESS 117 NW Lafayette Avenue	
CITY Bend	STATE OR	ZIP 97701

RECEIVE
AUG 30 20
OWRD

Check all type(s) of change(s) proposed below (change "CODES" are provided in parentheses):

- | | |
|---|--|
| <input checked="" type="checkbox"/> Place of Use (POU) | <input type="checkbox"/> Supplemental Use to Primary Use (S to P) |
| <input type="checkbox"/> Character of Use (USE) | <input type="checkbox"/> Point of Appropriation/Well (POA) |
| <input type="checkbox"/> Point of Diversion (POD) | <input checked="" type="checkbox"/> Additional Point of Appropriation (APOA) |
| <input type="checkbox"/> Additional Point of Diversion (APOD) | <input type="checkbox"/> Substitution (SUB) |
| <input type="checkbox"/> Surface Water POD to Ground Water
POA (SW/GW) | <input type="checkbox"/> Government Action POD (GOV) |

Will all of the proposed changes affect the entire water right?

- Yes Complete only the Proposed ("to" or "on" lands) section of Table 2 on the next page. Use the "CODES" listed above to describe the proposed changes.
- No Complete all of Table 2 to describe the portion of the water right to be changed.

COPY

RECEIVED

AUG 30 2021

OWRD

Please use and attach additional pages of Table 2 as needed.
See page 6 for instructions.

Do you have questions about how to fill-out the tables?
Contact the Department at 503-986-0900 and ask for Transfer Staff.

Table 2. Description of Changes to Water Right Certificate # 85412

List the change proposed for the acreage in each ¼ ¼. If more than one change is proposed, specify the acreage associated with each change.
If there is more than one POD/POA involved in the proposed changes, specify the acreage associated with each POD/POA.

AUTHORIZED (the "from" or "off" lands) The listing that appears on the certificate BEFORE PROPOSED CHANGES List only that part or portion of the water right that will be changed.												Proposed Changes (see "CODES" from previous page)	PROPOSED (the "to" or "on" lands) The listing as it would appear AFTER PROPOSED CHANGES are made.									
Twp	Rng	Sec	¼ ¼	Tax Lot	Gvt Lot or DLC	Acres	Type of USE listed on Certificate	POD(s) or POA(s) (name or number from Table 1)	Priority Date	Twp	Rng		Sec	¼ ¼	Tax Lot	Gvt Lot or DLC	Acres	New Type of USE	POD(s)/ POA(s) to be used (from Table 1)	Priority Date		
EXAMPLE																						
2	S	9	E 15 NE NW	100		15.0	Irrigation	POD #1 POD #2	1901	POU/POD	2	S	9	E 1 NW NW	500	1	10.0		POD #5	1901		
											2	S	9	E 2 SW NW	500		5.0		POD #6	1901		
										APOA	Within the Service Area of the City of Bend						MU	River Well 1, River Well 2, Copperstone Well, Pilot Butte Well 1, Bear Creek Well 1, Outback Well 4, Outback Well 7	10/13/1971			
TOTAL ACRES:											TOTAL ACRES:											

Additional remarks: _____.

COPY

RECEIVED

AUG 30 2021

OWRD

For Place of Use or Character of Use Changes

Are there other water right certificates, water use permits or ground water registrations associated with the "from" or the "to" lands? Yes No N/A – Certificate 85412 is for municipal use so "layering" does not apply.

If YES, list the certificate, water use permit, or ground water registration numbers: _____.



Pursuant to ORS 540.510, any "layered" water use such as an irrigation right that is supplemental to a primary right proposed for transfer must be included in the transfer or be cancelled. Any change to a ground water registration must be filed separately in a ground water registration modification application.

For Substitution (ground water supplemental irrigation will be substituted for surface water primary irrigation) N/A

Ground water supplemental Permit or Certificate # _____;
Surface water primary Certificate # _____.

For a change from Supplemental Irrigation Use to Primary Irrigation Use N/A

Identify the primary certificate to be cancelled. Certificate # _____

For a change in point(s) of appropriation (well(s)) or additional point(s) of appropriation:

Well log(s) are attached for each authorized and proposed well(s) that are clearly labeled and associated with the corresponding well(s) in Table 1 above and on the accompanying application map. **(see Attachment E)**

Tip: You may search for well logs on the Department's web page at:
http://apps.wrd.state.or.us/apps/gw/well_log/Default.aspx

AND/OR

Describe the construction of the authorized and proposed well(s) in Table 3 for any wells that do not have a well log. For *proposed wells not yet constructed or built*, provide "a best estimate" for each requested information element in the table. The Department recommends you consult a licensed well driller, geologist, or certified water right examiner to assist with assembling the information necessary to complete Table 3.

Table 3. Construction of Point(s) of Appropriation

Any well(s) in this listing must be clearly tied to corresponding well(s) described in Table 1 and shown on the accompanying application map. Failure to provide the information will delay the processing of your transfer application until it is received. The information is necessary for the department to assess whether the proposed well(s) will access the same source aquifer as the authorized point(s) of appropriation (POA). The Department is prohibited by law from approving POA changes that do not access the same source aquifer.

Proposed or Authorized POA Name or Number	Is well already built? (Yes or No)	If an existing well: OWRD Well ID Tag No. L-_____	Total well depth	Casing Diameter	Casing Intervals (feet)	Seal depth(s) (intervals)	Perforated or screened intervals (in feet)	Static water level of completed well (in feet)	Source aquifer (sand, gravel, basalt, etc.)	Well -spe rate (cfs gpm). If more than full r of water r

RECEIVED

188-11

AUG 30 2021

OWRD

COPY

RECEIVED

AUG 30 2021

Part 5 of 5 – Water Right Information

CERTIFICATE # 85559

OWRD

Description of Water Delivery System

System capacity: 5.24 cubic feet per second (cfs) (4.16 cfs under this right) OR _____ gallons per minute (gpm)

Describe the current water delivery system or the system that was in place at some time within the last five years. Include information on the pumps, canals, pipelines, and sprinklers used to divert, convey, and apply the water at the authorized place of use. Water is currently pumped from 3 wells using line shaft turbine pumps and conveyed to the place of use through a system of closed pipes.

Table 1. Location of Authorized and Proposed Point(s) of Diversion (POD) or Appropriation (POA)

(Note: If the POD/POA name is not specified on the certificate, assign it a name or number here.)

Table with 10 columns: POD/POA Name or Number, Is this POD/POA Authorized on the Certificate or is it Proposed?, If POA, OWRD Well Log ID# (or Well ID Tag # L-___), Twp, Rng, Sec, ¼ ¼, Tax Lot, DLC or Gov't Lot, Measured Distances (from a recognized survey corner). Rows include Rock Bluff 1, 2, 3, Bear Creek Well 1, Outback Well 4, and Outback Well 7.

Check all type(s) of change(s) proposed below (change "CODES" are provided in parentheses):

- Place of Use (POU)
Character of Use (USE)
Point of Diversion (POD)
Additional Point of Diversion (APOD)
Supplemental Use to Primary Use (S to P)
Point of Appropriation/Well (POA)
Additional Point of Appropriation (APOA)
Substitution (SUB)

- Surface Water POD to Ground Water POA (SW/GW) Government Action POD (GOV)

Will all of the proposed changes affect the entire water right?

- Yes Complete only the Proposed ("to" or "on" lands) section of Table 2 on the next page. Use the "CODES" listed above to describe the proposed changes.
- No Complete all of Table 2 to describe the portion of the water right to be changed.

COPY

RECEIVED

AUG 30 2021

13811

OWRD

Please use and attach additional pages of Table 2 as needed.
See page 6 for instructions.

Do you have questions about how to fill-out the tables?
Contact the Department at 503-986-0900 and ask for Transfer Staff.

Table 2. Description of Changes to Water Right Certificate # 85559

List the change proposed for the acreage in each ¼ ¼. If more than one change is proposed, specify the acreage associated with each change.
If there is more than one POD/POA involved in the proposed changes, specify the acreage associated with each POD/POA.

AUTHORIZED (the "from" or "off" lands) The listing that appears on the certificate BEFORE PROPOSED CHANGES List only that part or portion of the water right that will be changed.										Proposed Changes (see "CODES" from previous page)	PROPOSED (the "to" or "on" lands) The listing as it would appear AFTER PROPOSED CHANGES are made.															
Twp	Rng	Sec	¼	¼	Tax Lot	Gvt Lot or DLC	Acres	Type of USE listed on Certificate	POD(s) or POA(s) (name or number from Table 1)		Priority Date	Twp	Rng	Sec	¼	¼	Tax Lot	Gvt Lot or DLC	Acres	New Type of USE	POD(s)/ POA(s) to be used (from Table 1)	Priority Date				
EXAMPLE																										
2	S	9	E	15	NE	NW	100		15.0	Irrigation	POD #1 POD #2	1901	POU/POD	2	S	9	E	1	NW	NW	500	1	10.0		POD #5	1901
														2	S	9	E	2	SW	NW	500		5.0		POD #6	1901
													APOA	See POU listing in Certificate 85559 provided in Attachment A –and Application Maps in Attachment B.							MU	Rock Bluff 1, Rock Bluff 2, Rock Bluff 3, Bear Creek Well 1, Outback Well 4, Outback Well 7	6/30/1989			
TOTAL ACRES:													TOTAL ACRES:													

Additional remarks: _____.

COPY
RECEIVED

AUG 30 2021

OWRD

For Place of Use or Character of Use Changes

Are there other water right certificates, water use permits or ground water registrations associated with the "from" or the "to" lands? Yes No N/A – Certificate 85559 is for municipal use so "layering" does not apply.

If YES, list the certificate, water use permit, or ground water registration numbers: _____.



Pursuant to ORS 540.510, any "layered" water use such as an irrigation right that is supplemental to a primary right proposed for transfer must be included in the transfer or be cancelled. Any change to a ground water registration must be filed separately in a ground water registration modification application.

For Substitution (ground water supplemental irrigation will be substituted for surface water primary irrigation) N/A

Ground water supplemental Permit or Certificate # _____;
Surface water primary Certificate # _____.

For a change from Supplemental Irrigation Use to Primary Irrigation Use N/A

Identify the primary certificate to be cancelled. Certificate # _____

For a change in point(s) of appropriation (well(s)) or additional point(s) of appropriation:

Well log(s) are attached for each authorized and proposed well(s) that are clearly labeled and associated with the corresponding well(s) in Table 1 above and on the accompanying application map.

Tip: You may search for well logs on the Department's web page at:

http://apps.wrd.state.or.us/apps/gw/well_log/Default.aspx (see Attachment E)

AND/OR

Describe the construction of the authorized and proposed well(s) in Table 3 for any wells that do not have a well log. For *proposed wells not yet constructed or built*, provide "a best estimate" for each requested information element in the table. The Department recommends you consult a licensed well driller, geologist, or certified water right examiner to assist with assembling the information necessary to complete Table 3.

Table 3. Construction of Point(s) of Appropriation

Any well(s) in this listing must be clearly tied to corresponding well(s) described in Table 1 and shown on the accompanying application map. Failure to provide the information will delay the processing of your transfer application until it is received. The information is necessary for the department to assess whether the proposed well(s) will access the same source aquifer as the authorized point(s) of appropriation (POA). The Department is prohibited by law from approving POA changes that do not access the same source aquifer.

Proposed or Authorized POA Name or Number	Is well already built? (Yes or No)	If an existing well: OWRD Well ID Tag No. L-_____	Total well depth	Casing Diameter	Casing Intervals (feet)	Seal depth(s) (intervals)	Perforated or screened intervals (in feet)	Static water level of completed well (in feet)	Source aquifer (sand, gravel, basalt, etc.)	Well-specific rate (cfs or gpm). If less than full rate of water right

RECEIVED

13811

AUG 30 2021

This is a final order in other than a contested case. This order is subject to judicial review under ORS 183.484. Any petition for judicial review must be filed within the 60 day time period specified by ORS 183.484(2). Pursuant to ORS 536.075 and OAR 137-004-0080 you may either petition for judicial review or petition the Director for reconsideration of this order. A petition for reconsideration may be granted or denied by the Director, and if no action is taken within 60 days following the date the petition was filed, the petition shall be deemed denied.

STATE OF OREGON
COUNTY OF DESCHUTES
CERTIFICATE OF WATER RIGHT

COPY

THIS CERTIFICATE ISSUED TO

CITY OF BEND
575 NE 15TH STREET
BEND, OREGON 97701

confirms the right to use the waters of RIVER WELL #1, RIVER WELL #2, COPPERSTONE WELL, AND PILOT BUTTE WELL #1 in the DESCHUTES BASIN for MUNICIPAL USE.

This right was perfected under Permit G-4946. The date of priority is OCTOBER 13, 1971. This right is limited to 7.57 CUBIC FEET PER SECOND, if available at the original wells: SW ¼ NW ¼, SECTION 5, T 18 S, R 12 E, W.M.; WELL 1 - SOUTH 58 DEGREES 04 MINUTES 01 SECOND EAST, 3007.14 FEET; WELL 2 - SOUTH 55 DEGREES 54 MINUTES 56 SECONDS EAST, 3419.16 FEET; BOTH FROM THE NW CORNER OF THE NE ¼ NE ¼, SECTION 6, or its equivalent in case of rotation, measured at the well(s).

The wells are located as follows:

RIVER WELL #1 - SW ¼ NW ¼, SECTION 5, T 18 S, R 12 E, W.M.; SOUTH 58 DEGREES 04 MINUTES 01 SECOND EAST, 3007.14 FEET FROM THE NW CORNER OF THE NE ¼ OF THE NE ¼, SECTION 6.

RIVER WELL #2 - SW ¼ NW ¼, SECTION 5, T 18 S, R 12 E, W.M.; 1420 FEET SOUTH AND 950 FEET EAST FROM THE NW CORNER, SECTION 5.

COPPERSTONE WELL - SW ¼ NE ¼, SECTION 25, T 17 S, R 11 E, W.M.; NORTH 5 DEGREES 55 MINUTES 14 SECONDS EAST, 1209.8 FEET FROM THE SW CORNER OF THE NE ¼, SECTION 25.

PILOT BUTTE WELL #1 - NE ¼ NE ¼, SECTION 33, T 17 S, R 12 E, W.M.; 200 FEET NORTH AND 400 FEET EAST FROM THE SW CORNER OF THE NE ¼ OF THE NE ¼, SECTION 33.

The use shall conform to such reasonable rotation system as may be ordered by the proper state officer.

A description of the place of use to which this right is appurtenant is as follows:

WITHIN THE SERVICE AREA OF THE CITY OF BEND

The wells shall be maintained in accordance with the General Standards for the Construction and maintenance of Water Wells in Oregon.

RECEIVED

COPY

Page Two

The quantity of water diverted at the new points of appropriation (well), together with the quantity diverted at the old points of appropriation, shall not exceed the quantity of water lawfully from the original points of appropriation..

When required by the Department, the water user shall install an in-line flow meter or other suitable device for measuring and recording the quantity of water used. The type and plan of the measuring device must be approved by the Department prior to beginning construction and shall be installed under the general supervision of the Department.

If withdrawal of water from the new well located in the SW ¼ NE ¼, Section 25, T 17 S, R 11 E, W.M., causes substantial interference with the well on water right Permit G-11106, and this interference would not have occurred had the same amount of water been withdrawn from the original well, use of water from the new well shall be discontinued or reduced to mitigate the interference.

This certificate is issued to confirm A CHANGE IN POINTS OF APPROPRIATION approved by an order of the Water Resources Director entered November 28, 1995, at Special Order Volume 49, Page 433, and together with Certificate 68702, supercedes Certificate 68458, State Record of Water Right Certificates.

The right to use water for the above purpose is restricted to beneficial use on the lands or place of use described.

Issued MAR 12 2009

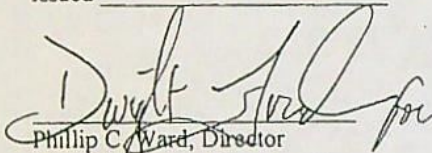
Phillip C. Ward, Director
Water Resources Department

RECEIVED

AUG 30 2021

OWRD

RECEIVED

STATE OF OREGON

COUNTY OF DESCHUTES

CERTIFICATE OF WATER RIGHT

COPY

AUG 30 2021

OWRD

THIS CERTIFICATE ISSUED TO

CITY OF BEND
62975 BOYD ACRES ROAD
BEND, OR 97701

confirms the right to use the waters of THREE WELLS in the DESCHUTES RIVER Basin for MUNICIPAL USE.

This right was perfected under Permit G-11379. The date of priority is JUNE 30, 1989. The amount of water to which this right is entitled is limited to an amount actually used beneficially, and shall not exceed 4.16 CUBIC FEET PER SECOND or its equivalent in case of rotation, measured at the wells.

The wells are located as follows:

Well	Twp	Rng	Mer	Sec	Q-Q	Measured Distances
ROCK BLUFF 1	18 S	12 E	WM	7	NW SE	543 FEET SOUTH AND 1000 FEET EAST FROM C/4 CORNER, SECTION 7
ROCK BLUFF 2	18 S	12 E	WM	7	NW SE	543 FEET SOUTH AND 779 FEET EAST FROM C/4 CORNER, SECTION 7
ROCK BLUFF 3	18 S	12 E	WM	7	NW SE	539 FEET SOUTH AND 1234 FEET EAST FROM C/4 CORNER, SECTION 7

A description of the place of use to which this right is appurtenant is as follows:

Twp	Rng	Mer	Sec	Q-Q
17 S	11 E	WM	23	E 1/2 SW 1/4
17 S	11 E	WM	24	NE 1/4
17 S	11 E	WM	24	SE NW
17 S	11 E	WM	24	E 1/2 SW 1/4
17 S	11 E	WM	24	SE 1/4
17 S	11 E	WM	25	NE 1/4
17 S	11 E	WM	25	NE NW
17 S	11 E	WM	25	S 1/2 NW 1/4
17 S	11 E	WM	25	S 1/2
17 S	11 E	WM	26	N 1/2 NE 1/4
17 S	11 E	WM	26	SE NE

NOTICE OF RIGHT TO PETITION FOR RECONSIDERATION OR JUDICIAL REVIEW

This is an order in other than a contested case. This order is subject to judicial review under ORS 183.484. Any petition for judicial review must be filed within the 60 day time period specified by ORS 183.484(2). Pursuant to ORS 536.075 and OAR 137-004-0080, you may either petition for judicial review or petition the Director for reconsideration of this order. A petition for reconsideration may be granted or denied by the Director, and if no action is taken within 60 days following the date the petition was filed, the petition shall be deemed denied. In addition, under ORS 537.260 any person with an application, permit or water right certificate subsequent in priority may jointly or severally contest the issuance of the certificate at any time before it has issued, and after the time has expired for the completion of the appropriation under the permit, or within three months after issuance of the certificate.

COPY

RECEIVED

AUG 30 2021

OWRD

Twp	Rng	Mer	Sec	Q-Q
17 S	11 E	WM	26	NE NW
17 S	11 E	WM	26	S½ NW¼
17 S	11 E	WM	26	NW SW
17 S	11 E	WM	26	NE SE
17 S	11 E	WM	35	SE¼
17 S	11 E	WM	36	ALL
17 S	12 E	WM	9	SE NE
17 S	12 E	WM	9	S½
17 S	12 E	WM	14	W½ NE
17 S	12 E	WM	14	W½
17 S	12 E	WM	15	ALL
17 S	12 E	WM	16	ALL
17 S	12 E	WM	17	E½ NE¼
17 S	12 E	WM	17	NW NE
17 S	12 E	WM	17	NE SW
17 S	12 E	WM	17	S½ SW¼
17 S	12 E	WM	17	SE¼
17 S	12 E	WM	18	SE SE
17 S	12 E	WM	19	ALL
17 S	12 E	WM	20	ALL
17 S	12 E	WM	21	ALL
17 S	12 E	WM	22	ALL
17 S	12 E	WM	23	W½ NE¼
17 S	12 E	WM	23	W½
17 S	12 E	WM	23	W½ SE¼
17 S	12 E	WM	26	W½ NE¼
17 S	12 E	WM	26	W½
17 S	12 E	WM	26	W½ SE¼
17 S	12 E	WM	27	ALL
17 S	12 E	WM	28	ALL
17 S	12 E	WM	29	ALL
17 S	12 E	WM	30	ALL
17 S	12 E	WM	31	ALL
17 S	12 E	WM	32	ALL
17 S	12 E	WM	33	ALL
17 S	12 E	WM	34	ALL
17 S	12 E	WM	35	W½ NE¼
17 S	12 E	WM	35	W½
17 S	12 E	WM	35	NW SE
18 S	11 E	WM	1	ALL
18 S	11 E	WM	2	SE SE
18 S	11 E	WM	11	E½ NE¼
18 S	11 E	WM	11	E½ SE¼
18 S	11 E	WM	12	ALL
18 S	11 E	WM	13	N½ NE¼
18 S	11 E	WM	13	SW NE
18 S	11 E	WM	13	NW¼
18 S	11 E	WM	13	SW¼
18 S	12 E	WM	2	N½ NW¼
18 S	12 E	WM	2	SW NW
18 S	12 E	WM	2	W½ SW¼

RECEIVED

AUG 30 2021

COPY

OWRD

Twp	Rng	Mer	Sec	Q-Q
18 S	12 E	WM	3	ALL
18 S	12 E	WM	4	ALL
18 S	12 E	WM	5	ALL
18 S	12 E	WM	6	ALL
18 S	12 E	WM	7	N½ NE¼
18 S	12 E	WM	7	SW NE
18 S	12 E	WM	7	NW¼
18 S	12 E	WM	7	SW¼
18 S	12 E	WM	8	NE¼
18 S	12 E	WM	8	N½ NW¼
18 S	12 E	WM	8	N½ SE¼
18 S	12 E	WM	8	SE SE
18 S	12 E	WM	9	ALL
18 S	12 E	WM	10	ALL
18 S	12 E	WM	15	W½ NE¼
18 S	12 E	WM	15	NW¼
18 S	12 E	WM	15	N½ SW¼
18 S	12 E	WM	16	ALL
18 S	12 E	WM	17	S½ NE¼
18 S	12 E	WM	17	SE NW
18 S	12 E	WM	17	E½ SW¼
18 S	12 E	WM	17	SE¼
18 S	12 E	WM	20	NE¼
18 S	12 E	WM	20	N½ NW¼
18 S	12 E	WM	20	SE NW
18 S	12 E	WM	21	W½ NW¼

If substantial interference with a senior water right occurs due to withdrawal of water from any well listed on this right, then use of water from the well(s) shall be discontinued or reduced and/or the schedule of withdrawal shall be regulated until or unless the Department approves or implements an alternative administrative action to mitigate the interference. The Department encourages junior and senior appropriators to jointly develop plans to mitigate interferences.

The City shall report the impact of water use under this right on water levels within the aquifer that provides water to the water user wells in accordance with the approved plan on file with the Department. If a well listed on this right displays a total static water-level decline of 25 or more feet over any period of years, as compared to the reference level, then the city shall discontinue use of, or reduce the rate or volume of withdrawal from, the wells. Such action shall be taken until the water level recovers to above the 25-foot decline level or until the Department determines, based on the city's or Department's data and analysis, that no action is necessary because the aquifer in question can sustain the observed declines without adversely impacting the resource or senior water rights. The city shall in no instance allow excessive decline to occur within the aquifer as a result of use under this right.

The wells shall be maintained in accordance with the General Standards for the Construction and Maintenance of Water Wells in Oregon. The works shall be equipped with a usable access port, and may also include an air line and pressure gauge adequate to determine water level elevation in the wells at all times. The water user shall install and maintain a weir, meter, or other suitable measuring device and shall keep and submit to the Department on an annual basis, a complete record of the amount of ground water withdrawn.

The Director may require water level or pump test results every ten years.

Failure to comply with any of the provisions of this right may result in action including, but not limited to, restrictions on the use, civil penalties, or cancellation of the right.

COPY

This right is for beneficial use of water without waste. The water user is advised that new regulations may require use of best practical technologies or conservation practices to achieve this end.

By law, the land use associated with this water use must be in compliance with statewide land-use goals and any local acknowledged land-use plan.

Water may be applied to lands which are not specifically described above, provided the holder of this right complies with ORS 540.510(3).

The right to the use of the water for the above purpose is restricted to beneficial use on the lands or place of use described.

This certificate is issued for a partial perfection of Permit G-11379 as described in OAR 690-320-0040 and by an order of the Water Resources Director entered as Special Order Volume 78, Page 2, on June 5, 2009.

The use of water shall be limited when it interferes with any prior surface or ground water rights.

Issued JUN 05 2009

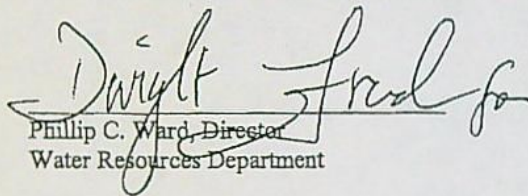
Phillip C. Ward, Director
Water Resources Department

RECEIVED

AUG 30 2021

OWRD

Groundwater Transfer Review Summary Form

Transfer/PA # T- 13811

GW Reviewer Joe Kemper Date Review Completed: 9/11/2023

Summary of Same Source Review:

The proposed change in point of appropriation is not within the same aquifer as per OAR 690-380-2110(2).

Summary of Injury Review:

The proposed transfer will result in another, existing water right not receiving previously available water to which it is legally entitled or result in significant interference with a surface water source as per 690-380-0100(3).

Summary of GW-SW Transfer Similarity Review:

The proposed SW-GW transfer doesn't meet the definition of "similarly" as per OAR 690-380-2130.

This is only a summary. Documentation is attached and should be read thoroughly to understand the basis for determinations.



Oregon Water Resources Department
 725 Summer Street NE, Suite A
 Salem, Oregon 97301-1271
 (503) 986-0900
 www.wrd.state.or.us

Ground Water Review Form:

- Water Right Transfer
- Permit Amendment
- GR Modification
- Other

Application: T-13811

Applicant Name: City of Bend

- Proposed Changes: POA APOA SW→GW RA
 USE POU OTHER

Reviewer(s): Joe Kemper

Date of Review: 9/11/2023

Date Reviewed by GW Mgr. and Returned to WRSD: JTI 12/28/231

The information provided in the application is insufficient to evaluate whether the proposed transfer may be approved because:

- The water well reports provided with the application do not correspond to the water rights affected by the transfer.
- The application does not include water well reports or a description of the well construction details sufficient to establish the ground water body developed or proposed to be developed.
- Other _____

-
1. Basic description of the changes proposed in this transfer: Certificate 85412 allows for municipal use to a maximum rate of 7.57 cfs from four wells (DESC 1653, DESC 8499, DESC 5578, DESC 5577). Certificate 85559 authorizes municipal use up to a maximum rate of 4.16 cfs from three wells (DESC 9108, DESC 1738, and DESC 9997). The applicant proposes to add three wells (DESC 51943, DESC 54252, and DESC 57760) as APOAs both certificates 85412 and 85559.
 2. Will the proposed POA develop the same aquifer (source) as the existing authorized POA?
 Yes No Comments: All wells that are authorized POAs or proposed POAs for this transfer access the Deschutes regional groundwater system, which is considered to be a single aquifer for the purpose of this review. All authorized and proposed POAs are located within a 2.5 mile radius of on another along the same approximate flowpaths from the recharge zone in the Cascades to the regional discharge point near the Crooked and Deschutes confluence area.
 3. a) Is there more than one source developed under the right (e.g., basalt and alluvium)?
 Yes No NA
 b) If yes, estimate the portion of the right supplied by each of the sources and describe any limitations that will need to be placed on the proposed change (rate, duty, etc.): NA

4. a) Will this proposed change, at its maximum allowed rate of use, likely result in an increase in interference with **another ground water right**?
 Yes No Comments: The proposed changes would move some groundwater pumpage closer to certain permitted and exempt use wells. This will likely result in some increase in well-to-well interference.
- b) If yes, would this proposed change, at its maximum allowed rate of use, likely result in another groundwater right not receiving the water to which it is legally entitled?
 Yes No If yes, explain: Considering the high transmissivity, storage, and thickness of the Deschutes regional groundwater system in this area, it is very unlikely that any well-to-well interference that results from this transfer would prevent another groundwater right not receiving the water to which it is legally entitled to.
5. a) Will this proposed change, at its maximum allowed rate of use, likely result in an increase in interference with **another surface water source**?
 Yes No Comments: The target aquifer is dominated by long, regional flowpaths that discharge to surface water at certain reaches of the Deschutes and Crooked rivers. Assuming that there is no enlargement that results from the transfer, the change in location of groundwater pumpage is next expected to have a measurable change on groundwater interference with surface water.
- b) If yes, at its maximum allowed rate of use, what is the expected change in degree of interference with any **surface water sources** resulting from the proposed change?
 Stream: Deschutes River Minimal Significant
 Stream: Crooked River Minimal Significant
 Provide context for minimal/significant impact: see abobove
6. For SW-GW transfers, will the proposed change in point of diversion affect the surface water source similarly (as per OAR 690-380-2130) to the authorized point of diversion specified in the water use subject to transfer?
 Yes No Comments: na
7. What conditions or other changes in the application are necessary to address any potential issues identified above: na
8. Any additional comments: na

References

Gannett, M. W., Lite Jr, K. E., Morgan, D. S., and Collins, C. A., 2001, Ground-Water Hydrology of the Upper Deschutes Basin, Oregon, USGS Water-Resources Investigations Report 00-4162, 74 p., <https://pubs.usgs.gov/wri/wri004162/pdf/WRIR004162.pdf>

Gannett, M. W. and Lite, K. E., 2004, Simulation of Regional Ground-Water Flow in the Upper Deschutes Basin, Oregon, USGS Water Resources Investigation Report 2003-4195, 84 p., <https://pubs.er.usgs.gov/publication/wri034195>

Gannett, M.W., Lite, K.E., Jr., Risley, J.C., Pischel, E.M., and La Marche, J.L., 2017, Simulation of groundwater and surface-water flow in the upper Deschutes Basin, Oregon: U.S. Geological Survey Scientific Investigations Report 2017-5097, 68 p., <https://doi.org/10.3133/sir20175097>.

Lite, K. E. and Gannett, M. W., 2002, Geologic Framework of the Regional Ground-Water Flow System in the Upper Deschutes Basin, Oregon. USGS Water-Resources Investigation Report 02-4015, 44 p., <https://pubs.er.usgs.gov/publication/wri024015>

OWRD Groundwater Information System (GWIS) Database – Accessed 9/11/2023.

Sherrod, David R., Taylor, Edward M., Ferns, Mark L., Scott, William E., Conrey, Richard M., and Smith, Gary A., 2004, Geologic map of the Bend 30- x 60-minute quadrangle, central region: U.S. Geological Survey Geologic Investigations Series I-2683, scale 1:100,000.

Table of Wells/Points of Appropriation

Water Right	POA Name & Number	Authorized or Proposed	LOGID	TRS QQ
85412	River Well 1	Authorized	DESC 5577	18S/12E-5 SW-NW
85412	River Well 2	Authorized	DESC 5578	18S/12E-5 SW-NW
85412	Copperstone Well	Authorized	DESC 1653	17S/11E-25 SW-NE
85412	Pilot Butte Well 1	Authorized	DESC 8499	17S/11E-33 NE-NE
85412	Bear Creek Well 1	Proposed	DESC 51943	17S/12E-33 SE-SE
85412	Outback Well 4	Proposed	DESC 54252	17S/111E-34 SW-SE
85412	Outback Well 7	Proposed	DESC 57760	18S/11E-3 NE-NW
85559	Rock Bluff 1	Authorized	DESC 9108	18S/12E-7 NW-SE
85559	Rock Bluff 2	Authorized	DESC 1738	18S/12E-7 NW-SE
85559	Rock Bluff 3	Authorized	DESC 9997	18S/12E-7 NW-SE
85559	Bear Creek Well 1	Proposed	DESC 51943	17S/12E-33 SE-SE
85559	Outback Well 4	Proposed	DESC 54252	17S/111E-34 SW-SE
85559	Outback Well 7	Proposed	DESC 57760	18S/11E-3 NE-NW

Transfer Map

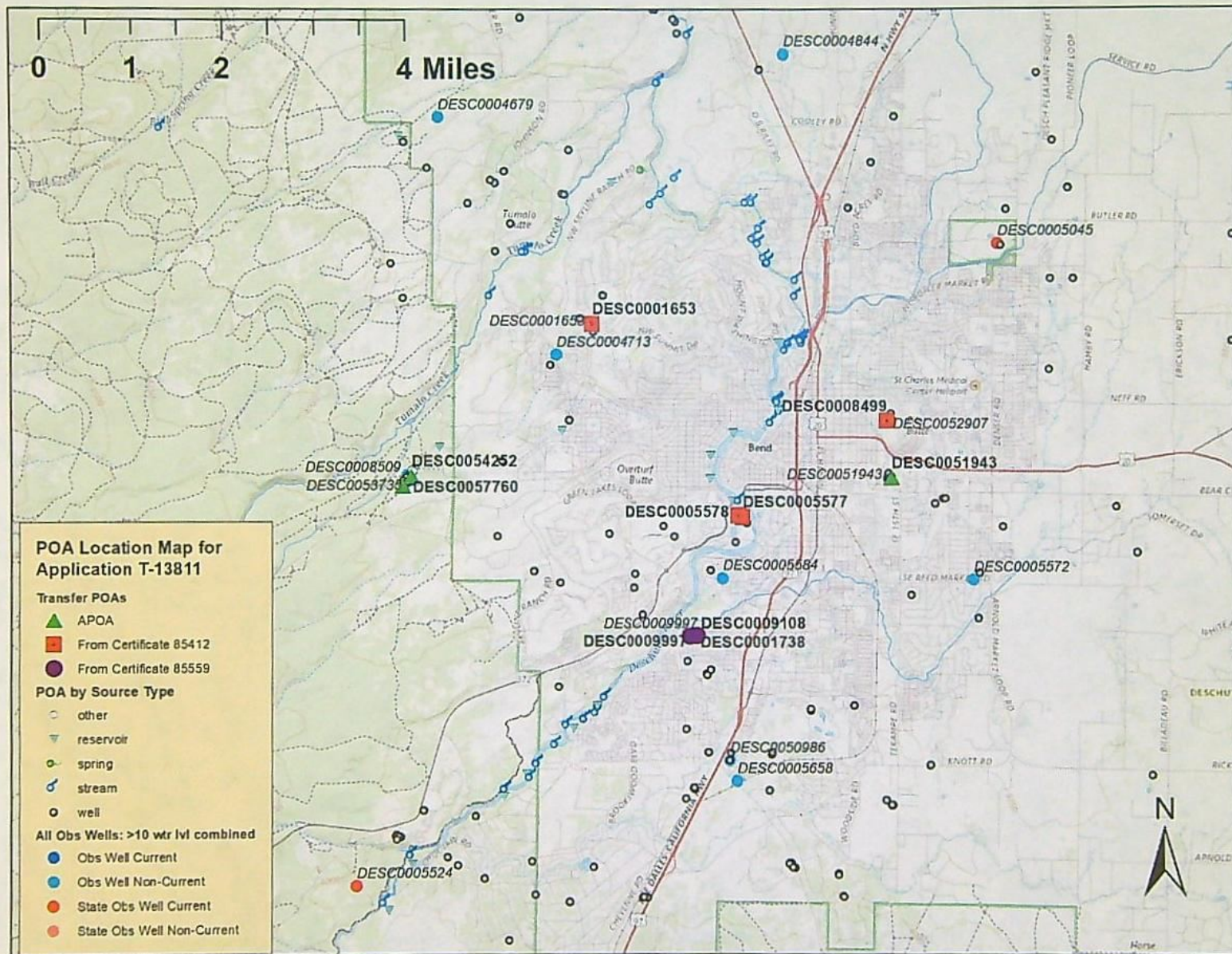

Groundwater Level Measurements

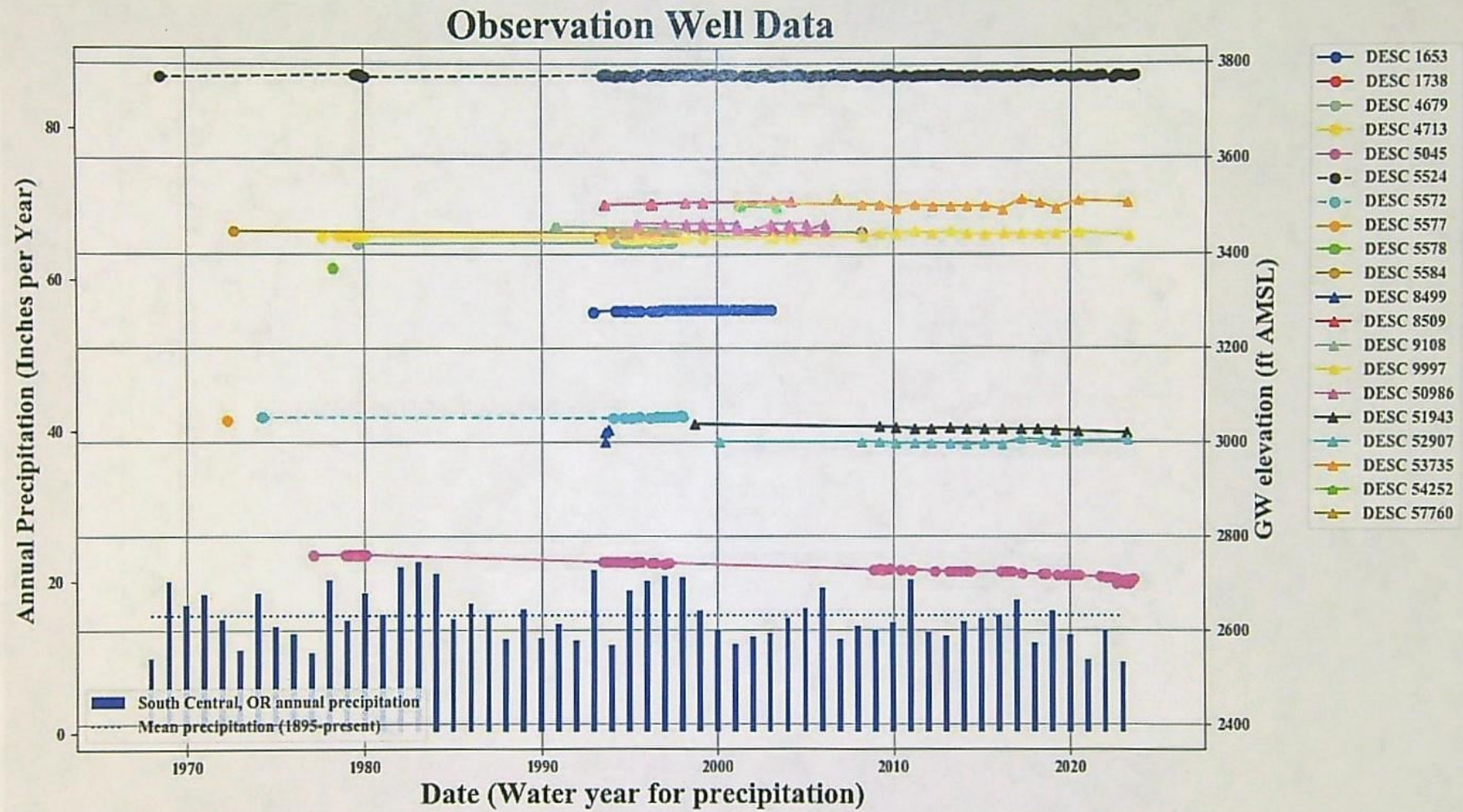

Watermaster Review Form: Water Right Transfer



Oregon Water Resources Department
725 Summer St NE, Suite A
Salem, Oregon 97301-1266
(503) 986-0900
www.oregon.gov/OWRD

Transfer Application: T-13811

Review Due Date: 10/02/2021

Applicant Name: City of Bend

Proposed Changes: POU POD POA USE OTHER

Reviewer(s): Giffin

Date of Review: 09/03/2021

1. Do you have evidence that the right has not been used in the last 5 years and that the presumption of forfeiture would not likely be rebuttable? Yes No If "Yes", attach evidence (e.g. dated aerial photo showing pavement or building on the land for >5 yrs.)

2. Is there a history of regulation on the source that serves this (or these) right(s) that has involved the transferred right(s) and downstream water rights? Yes No Generally characterize the frequency of any regulation or explain why regulation has not occurred:

3. Have headgate notices been issued for the source that serves the transferred right(s)?
 Yes No Records not available.

4. In your estimation, after the proposed change, would distribution of water for the right(s) result in regulation of other water rights that would not have occurred if use under the original right(s) was/were maximized? Yes No If "Yes", explain:

5. In your estimation, if the proposed change is approved, are there upstream water rights that would be affected? Yes No If "Yes", describe how the rights would be affected and list the rights most affected:

6. Check here if it appears that downstream water rights benefit from return flows resulting from the current use of the transferred right(s)? If you check the box, generally characterize the locations where the return flows likely occur and list the water rights that benefit most:

N/A

7. For POD changes and instream transfers, check here if there are channel losses between the old and new PODs or within the proposed instream reach? If you check the box, describe and, if possible, estimate the losses:

N/A

8. For instream transfers that propose protection of a reach beyond the mouth of the source stream:

N/A Would the quantity be measureable into the receiving stream consistent with OAR 690-077-0015(8)? Yes No

9. For POU changes: N/A Is it likely the original place of use would continue to receive water from the same source? Yes No If "Yes", explain:

10. For POU or USE changes: N/A In your best judgment, would use of the existing right at "full face value," result in the diversion of more water than can be used beneficially and without waste?

Yes No If "Yes", explain:

11. For POU changes that involve micro-irrigation: N/A

- a. Has the applicant made changes (absent a transfer) to convert to micro-irrigation within the current place of use boundary of the water right proposed for transfer, and previously demonstrated to the Department through monitoring and site inspections by the Watermaster that the proposed transfer will not result in injury or enlargement?

Yes No If "Yes", explain:

b. Has a temporary transfer of this nature been previously filed and approved on the same lands (or portions thereof) as those lands involved in this transfer?

Yes No If "Yes", answer the following:

i. Were there any problems with more acres being irrigated (or wetted) than were authorized under the temporary transfer? Yes No If "Yes", explain:

ii. Did the designated areas that were to remain dry (or not wetted) under the temporary transfer actually remain dry? Yes No If "No", explain:

iii. Did the applicant comply with and meet all of the conditions of the temporary transfer? Yes No If "No", explain:

iv. Do you have any other observations regarding the temporary transfer? Yes No If "Yes", describe:

v. Did the applicant demonstrate to the Department through monitoring and site inspections by the Watermaster that neither injury nor enlargement occurred as a result of the temporary transfer? Yes No If "No", explain:

c. To the best of your knowledge, if this transfer is approved, does it appear that:

i. "Injury" will occur to other water rights that share the same source? Yes No If "Yes", explain:

ii. "Enlargement" of the water right being transferred will occur? Yes No If "Yes", explain:

12. Are there other issues not identified through the above questions that should be considered in determining whether the change "can be effected without injury to other rights"?

Yes No If "Yes", explain:

13. What alternatives may be available for addressing any issues identified above:

14. Do conditions need to be included in the transfer order to avoid enlargement of the right or injury to other rights? No Yes, as checked and provided below:

For POU changes that involve micro-irrigation, provide the monitoring and reporting conditions necessary to prevent injury/enlargement:

A Headgate should be required prior to diverting water.

Measurement Devices for POD or POA: (if this condition is selected, also fill in the top sections of Page 4)

a. Before water use may begin under this order, the water user shall install a **totalizing flow meter***, or, with prior approval of the Director, another suitable measuring device, at each point of diversion/appropriation (new and existing) OR at each new point of diversion/appropriation with the exception that water rights issued to the Bureau of Reclamation or an irrigation district (or similar entity) are not subject to this condition.

b. The water user shall maintain the meters or measuring devices in good working order.

c. The water user shall allow the Watermaster access to the meters or measuring devices; provided however, where the meters or measuring devices are located within a private structure, the Watermaster shall request access upon reasonable notice.

Reservoir water use measurement: (if this condition is selected, also fill in the top sections of Page 4)

a. Before water use may begin under this order, the water user shall install **staff gages***, or, with prior approval of the Director, other suitable measuring devices, that measure the entire range and stage between empty and full in each reservoir. Staff gages shall be United States Geological Survey style.

b. Before water use may begin under this order, if the reservoir is located in channel, weirs or other suitable measuring devices must be installed upstream and downstream of the reservoir, and, an adjustable outlet valve must be installed. The water user shall maintain such devices in good working order. A written waiver may be obtained, if in the judgment of the Director, the installation of weirs or other suitable measuring devices, or the adjustable outlet valve, will provide no public benefit.

* The following alternative device(s) should be substituted for the bold, underlined device in the above selected condition:

- Weir
- Parshall Flume
- Other: _____
- Submerged Orifice
- Flow Restrictor

Oregon Water Resources Department

Measurement Condition Information for the Applicant

(To be sent with the Draft Preliminary Determination or Final Order)

Transfer #: T- 13811

- In order to avoid enlargement of the right or injury to other rights, a _____ will be required to be installed prior to diversion of water, as a condition of this transfer:
 - at each point of diversion/appropriation (new and existing) **OR**
 - at each new point of diversion/appropriation.

For additional information, or to obtain approval of a different type of measurement device, the applicant should contact the area Watermaster:

Watermaster name: Jeremy Giffin

District: 11

Address: 231 SW Scalehouse Lp, STE 103

City/State/Zip: Bend, OR 97702

Phone: 541-306-6885

Email: Jeremy.T.Giffin@oregon.gov

Note: If a device other than the one specified in the Preliminary Determination or Final Order is approved by the Watermaster, fill out and mail the form below to the Salem office.

Approval of an Alternate Measurement Device T-
(to be filled out after consultation with the applicant, or after a site visit)

On behalf of the Director, I authorize use of the following suitable **alternate measurement device**:

Watermaster signature	District	Date

If this form is used for approval of an alternative measurement device, it must be mailed to:

Oregon Water Resources Department
725 Summer Street NE, Suite A
Salem, OR 97301-1266

STATE OF OREGON
WATER RESOURCES DEPARTMENT

725 Summer St. N.E. Ste. A

SALEM, OR 97301-4172

(503) 986-0900 / (503) 986-0904 (fax)

RECEIPT # **141508**

INVOICE # _____

RECEIVED FROM: City of Bend
BY: _____

APPLICATION _____
PERMIT _____
TRANSFER T-13811

CASH: CHECK:# 301605 OTHER: (IDENTIFY) _____

TOTAL REC'D \$2,670.03

1083 TREASURY 4170 WRD MISC CASH ACCT

0407 COPIES 47124 R11457-25 \$ _____
0412 OTHER: (IDENTIFY) Transfer Reimbursement Authority \$2,670.03
0243 I/S Lease _____ 0244 Muni Water Mgmt-Plan _____ 0245 Cons. Water _____

4270 WRD OPERATING ACCT

MISCELLANEOUS

0407 COPY & TAPE FEES \$ _____
0410 RESEARCH FEES \$ _____
0408 MISC REVENUE: (IDENTIFY) _____ \$ _____
TC162 DEPOSIT LIAB. (IDENTIFY) _____ \$ _____
0240 EXTENSION OF TIME \$ _____

WATER RIGHTS:

0201 SURFACE WATER	EXAM FEE	0202	RECORD FEE
0203 GROUND WATER	\$ _____	0204	\$ _____
0205 TRANSFER	\$ _____		

WELL CONSTRUCTION

0218 WELL DRILL CONSTRUCTOR	EXAM FEE	0219	LICENSE FEE
LANDOWNER'S PERMIT	\$ _____	0220	\$ _____

OTHER (IDENTIFY) _____

0536 TREASURY 0437 WELL CONST. START FEE

0211 WELL CONST START FEE \$ _____ CARD# _____
0210 MONITORING WELLS \$ _____ CARD# _____
OTHER (IDENTIFY) _____

0607 TREASURY 0467 HYDRO ACTIVITY LIC NUMBER

0233 POWER LICENSE FEE (FW/WRD) \$ _____
0231 HYDRO LICENSE FEE (FW/WRD) \$ _____
HYDRO APPLICATION \$ _____

TREASURY OTHER / RDX

FUND _____ TITLE _____
OBJ. CODE _____ VENDOR # _____
DESCRIPTION _____ \$ _____

RECEIPT: **141508** DATED 8.28.23 BY: [Signature]

City of Bend PAGE: 1 OF 1 CHECK NUMBER: **301605**

INV. DATE	INV. NUMBER	DESCRIPTION	INVOICE AMOUNT
08/21/2023	102001-08/21/23	Contract R11-457-25; Transfer App T13811	\$2,670.03

RECEIVED
AUG 28 2023
OWRD

Vendor No.	Vendor Name	Check No.	Check Date	Check Amount
102001	OREGON WATER RESOURCES DEPARTMENT	301605	08/23/2023	\$2,670.03

**REIMBURSEMENT AUTHORITY
APPLICANT'S AGREEMENT
Contract Number: R11-457-25**

This Agreement is between the **Oregon Water Resources Department**, hereafter OWRD, and **City of Bend**, hereafter Applicant, hereafter known together as the parties.

OWRD Information	Applicant's Information	Applicant's Representative
Contact: Kelly Starnes	Name: City of Bend	Name: GSI Water Solutions, Inc.
Title: Transfer Advisor	Contact: Lori Faha	Contact: Owen McMurtrey
Address: 725 Summer Street, NE, Suite A Salem, OR 97301-1266	Address: 62975 Boyd Acres Rd Bend, OR 97701	Address: 1600 SW Western Blvd Suite 240 Corvallis, OR 97333
Phone: 503 979-3511	Phone: 541-317-3025	Phone: 541-740-5619
Fax: 503 986-0901	Fax:	Fax:
Email: patrick.k.starnes@water.oregon.gov	Email: LFaha@bendoregon.gov	Email: OMcMurtrey@gswiws.com

Purpose The purpose of this Agreement is to expedite the processing of the Transfer Application. (Application Number: T-13811)

1. **Authority.** The OWRD has been authorized pursuant to ORS 536.055 to enter into a voluntary agreement with any applicant, permittee or regulated entity (collectively Applicant) for expediting or enhancing a regulatory process. In making this agreement, OWRD shall require the applicant to pay the full cost of expedited process.
2. **Restrictions.** Applicant and OWRD agree that this Agreement shall not be construed to restrict in any way the decisions and actions by OWRD. OWRD shall be free to exercise independent judgment consistent with existing laws and regulations.
3. **Effective Date and Duration.** Unless otherwise terminated by non-deposit of funds by the Applicant, this Agreement shall become effective on the date on which both parties have signed the Agreement and the full deposit of the estimated cost of the proposed service.
4. **Consideration.**
 - a. Applicant shall pay OWRD in advance for actual costs incurred by OWRD. The estimated maximum reimbursement payable to OWRD under this Agreement is \$2,670.03. Applicant agrees to pay the full amount of \$2,670.03 to OWRD prior to commencement of any work stated in this Agreement. This payment will be placed in an account administered by OWRD and drawn upon as costs are actually incurred. If the actual cost of performing the work is less than payments received, OWRD will refund the unspent balance. If the actual cost of processing exceeds the estimate, the Applicant can either elect to terminate this Agreement or amend the Agreement to reflect the increase in cost.
 - b. The costs stated in this Agreement do not include the statutory application processing and filing fees.
5. **Confidentiality.** Applicant agrees that any information provided to or acquired by OWRD under this Agreement will be subject to the Oregon Public Records Law and shall be considered public records.
6. **Indemnity.** Applicant shall defend, save, hold harmless, and indemnify the State of Oregon, OWRD, and their officers, employees, and agents from and against all claims, suits, actions, losses, damages, liabilities, costs, and expenses of any nature resulting from or arising out of, or relating to the activities of Applicant or its representatives, officers, employees, contractors, or agents under this Agreement or with respect to the expedited service. The Applicant acknowledges that the Oregon Water Resources Department cannot and does not guarantee a favorable review under the subject regulatory process.

7. **Termination.** Applicant may request to terminate this agreement only in writing at anytime during the process. The Applicant agrees to pay for the work done by OWRD up until the time of the written termination request. OWRD, upon receiving such written termination request from the Applicant, will refund any unspent balance.
8. **Funds Authorized and Available.** By its execution of this Agreement, Applicants certify that sufficient funds are authorized and available to cover the expenditures contemplated by this Agreement.
9. **Duration of Estimate.** The Estimate of Time to completion is **approximately** 120 days once this Agreement has been fully executed and payment of the estimated cost deposited. If the Applicant's Agreement is not received by the Department within thirty (30) days of mailing the Agreement, the Applicant may need to re-apply for a new estimate. NOTE: Any time estimate is approximate; No guarantee of Final Order issuance of a date is certain. Duration estimates do not include any statutory waiting periods.
10. **Completion Date.** OWRD, by the execution of this Agreement does not guarantee the completion date indicated in this Agreement. Completion date is only an estimate and may be affected by the Department's workload, issues arising from the processing of the requested services and Applicant's timely response to requests for additional information.
11. **Captions.** The captions or headings in this Agreement are for the convenience only and in no way define, limit, or describe the scope, or intent, of any provision of this Agreement.
12. **Amendment and Merger.** The terms of this Agreement shall not be waived, altered, modified, supplemented, or amended in any manner whatsoever, except by written instrument signed by both parties. Such waiver, consent, modification or change, if made, shall be effective only in the specific instance and for the specific purpose given. There are no understandings, agreements or representations, oral or written, not specified herein regarding this Agreement.
13. **Signatures.** All parties, by the authorized representative's signature below, hereby acknowledge that they have read this Agreement, understand it and agree to be bound by its terms and conditions.

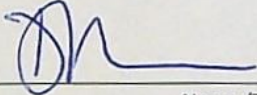
For Applicant:  **ACTING DIRECTOR** 8/21/2023
 Name/Title: **FOR M. BURTNEK** Date

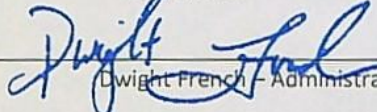
For OWRD:  _____
 Dwight French - Administrator Date

Mail signed Agreement to:

Elyse Richman
 Oregon Water Resources Department
 725 Summer Street NE, Suite A
 Salem, OR 97301-1266

CITY OF BEND RA R11-457-25 T-13811

Review Step	Est. Time	Hourly Rate	Total Est. Hours	Individual	Hourly Rate	Est. Cost
Front Desk Staff receipts received AA funds						
Transfer Support process Application						
Administrator signs AA						
NRS 1 Support enters workflow record in WRIS and updates RA spreadsheet						
NRS 2 completes initial review of file for deficiencies						
NRS 2 consults with Kelly and/or Lisa						
NRS 2 writes and sends deficiency ltr (email and hard copy)						
NRS 2 addresses correspondence from app/agent regarding deficiencies						
Watermaster completes review						
Groundwater completes review						
NRS 2 completes DPD, PN, and RR						
Transfer staff peer reviews DPD, PN, RR						
Transfer Analyst completes policy check at DPD stage						
NRS 2 sends DPD to app/agent by email and/or mail						
NRS 2 reviews report of ownership						
NRS 2 completes PD						
Transfer Staff peer reviews PD						
Transfer Analyst peer reviews PD						
Data Center reviews PD AND RR: (RR where applicable)						
Transfer Analyst completes peer review of PN review for newspaper noticing						
Transfer Support requests newspaper quote for PN publishing						
NRS 2 sends publishing fee request to applicant						
Transfer Support processes fee and newspaper publishing						
Transfer Support processes public notice (dept notice)						
Administrator signs PD						
NRS 2 completes FO						
Transfer Staff peer reviews FO						
Transfer Analyst peer reviews FO						
Administrator signs FO						
Transfer Support issues FO, updates WRIS, copy to file, record markings, and sends hard copy						
NRS 1 closes out RA Contract						
TOTAL ESTIMATED HOURS			43.46	SUB-TOTAL ESTIMATE COST		
				10% OVERHEAD		
				TOTAL		
				\$2,670.03		

STATE OF OREGON
WATER RESOURCES DEPARTMENT

725 Summer St. N.E. Ste. A
SALEM, OR 97301-4172
(503) 986-0900 / (503) 986-0904 (fax)

RECEIPT # **141268**

INVOICE # _____

RECEIVED FROM: GSI
BY: Water Solutions

CASH: CHECK:# 026154 OTHER: (IDENTIFY)

APPLICATION _____
PERMIT _____
TRANSFER T-13811

TOTAL REC'D \$ 125.00

1083 TREASURY 4170 WRD MISC CASH ACCT

0407 COPIES 47124 R11457-25 \$ _____
0412 OTHER: (IDENTIFY) Transfer Reimbursement Authority \$ 125.00

0243 I/S Lease _____ 0244 Muni Water Mgmt. Plan _____ 0245 Cons. Water _____

4270 WRD OPERATING ACCT

MISCELLANEOUS

0407 COPY & TAPE FEES \$ _____
0410 RESEARCH FEES \$ _____
0408 MISC REVENUE: (IDENTIFY) _____ \$ _____
TC162 DEPOSIT LIAB. (IDENTIFY) _____ \$ _____
0240 EXTENSION OF TIME \$ _____

WATER RIGHTS:

EXAM FEE	RECORD FEE
0201 SURFACE WATER \$ _____	0202 \$ _____
0203 GROUND WATER \$ _____	0204 \$ _____
0205 TRANSFER \$ _____	

WELL CONSTRUCTION

EXAM FEE	LICENSE FEE
0218 WELL DRILL CONSTRUCTOR \$ _____	0219 \$ _____
LANDOWNER'S PERMIT	0220 \$ _____

OTHER (IDENTIFY) _____

0536 TREASURY 0437 WELL CONST. START FEE

0211 WELL CONST START FEE \$ _____ CARD# _____
0210 MONITORING WELLS \$ _____ CARD# _____

OTHER (IDENTIFY) _____

0607 TREASURY 0467 HYDRO ACTIVITY LIC NUMBER

0233 POWER LICENSE FEE (FW/WRD) \$ _____
0231 HYDRO LICENSE FEE (FW/WRD) \$ _____
HYDRO APPLICATION \$ _____

TREASURY OTHER / RDX

FUND _____ TITLE _____
OBJ. CODE _____ VENDOR # _____
DESCRIPTION _____ \$ _____

RECEIPT: **141268** DATED: 7-27-2023 BY: M. Caly
Distribution - White Copy - Customer, Yellow Copy - Fiscal, Blue Copy - File, Buff Copy - Fiscal

STATE OF OREGON
WATER RESOURCES DEPARTMENT

725 Summer St. N.E. Ste. A
SALEM, OR 97301-4172
(503) 986-0900 / (503) 986-0904 (fax)

RECEIPT # **141268**

INVOICE # _____

RECEIVED FROM: GSI
BY: Water Solutions

CASH: CHECK:# 026154 OTHER: (IDENTIFY)

APPLICATION _____
PERMIT _____
TRANSFER T-13811

TOTAL REC'D \$ 125.00

1083 TREASURY 4170 WRD MISC CASH ACCT

0407 COPIES 47124 R11457-25 \$ _____
0412 OTHER: (IDENTIFY) Transfer Reimbursement Authority \$ 125.00

0243 I/S Lease _____ 0244 Muni Water Mgmt. Plan _____ 0245 Cons. Water _____

4270 WRD OPERATING ACCT

MISCELLANEOUS

0407 COPY & TAPE FEES \$ _____
0410 RESEARCH FEES \$ _____
0408 MISC REVENUE: (IDENTIFY) _____ \$ _____
TC162 DEPOSIT LIAB. (IDENTIFY) _____ \$ _____
0240 EXTENSION OF TIME \$ _____

WATER RIGHTS:

EXAM FEE	RECORD FEE
0201 SURFACE WATER \$ _____	0202 \$ _____
0203 GROUND WATER \$ _____	0204 \$ _____
0205 TRANSFER \$ _____	

WELL CONSTRUCTION

EXAM FEE	LICENSE FEE
0218 WELL DRILL CONSTRUCTOR \$ _____	0219 \$ _____
LANDOWNER'S PERMIT	0220 \$ _____

OTHER (IDENTIFY) _____

0536 TREASURY 0437 WELL CONST. START FEE

0211 WELL CONST START FEE \$ _____ CARD# _____
0210 MONITORING WELLS \$ _____ CARD# _____

OTHER (IDENTIFY) _____

0607 TREASURY 0467 HYDRO ACTIVITY LIC NUMBER

0233 POWER LICENSE FEE (FW/WRD) \$ _____
0231 HYDRO LICENSE FEE (FW/WRD) \$ _____
HYDRO APPLICATION \$ _____

TREASURY OTHER / RDX

FUND _____ TITLE _____
OBJ. CODE _____ VENDOR # _____
DESCRIPTION _____ \$ _____

RECEIPT: **141268** DATED: 7-27-2023 BY: M. Caly
Distribution - White Copy - Customer, Yellow Copy - Fiscal, Blue Copy - File, Buff Copy - Fiscal

GSI WATER SOLUTIONS INC

Check Date: 7/19/2023

026154

Invoice Number	Date	Voucher	Amount	Discounts	Previous Pay	Net Amount
T-13811	7/19/2023	0022378	125.00			125.00
Oregon Water Resources Department		TOTAL	125.00			125.00
Beneficial Checking	1	00245				

RECEIVED

JUL 27 2023

OWRD



**OREGON WATER RESOURCES DEPARTMENT
TRANSFER REIMBURSEMENT AUTHORITY
ESTIMATE APPLICATION**



ORS 536.055 authorizes the Oregon Water Resources Department to expedite or enhance regulatory processes voluntarily requested under the agreement.

Please contact Transfer Staff before submitting this request, as the application fee of \$125.00 per request is non-refundable.

Checks submitted for this application must be separate from Transfer fees.

The purpose of this application is to obtain estimates of the cost and time required to process a Transfer Application Request. There is a non-refundable application fee of \$125.00 per request.

<u>REQUEST</u>	<u>TYPE</u>	<u>FILE NUMBER</u>
<input checked="" type="checkbox"/>	Transfer Application	Transfer Number T-13811

	<u>Applicant Information</u>	<u>Applicant's Representative/Contact</u>
Name:	City of Bend ATTN: Lori Faha	GSI Water Solutions, Inc. ATTN: Owen McMurtrey
Address:	62975 BOYD ACRES RD Bend, OR 97701	1600 SW Western Blvd, Suite 240 Corvallis, OR 97333
Phone:	541-317-3025	541-740-5619
E-Mail Address:	LFaha@bendoregon.gov	OMcMurtrey@gswiws.com

By signing this application, I understand:

- That upon receipt of my non-refundable application fee of **\$125.00**, OWRD will, within fourteen (14) days, notify me in writing of the estimate of costs and time frame for the expedited service.
- That this fee covers the reimbursement authority staff to evaluate and provide the estimate for processing of the request.
- That upon receiving the estimate, I may agree or decline to enter into a formal contract to pay the estimated cost in advance to initiate the expedited service.
- That an incomplete or inaccurate application may delay the process and increase the cost to process my request.
- That expedited processing does not guarantee a favorable review of my request.

I certify that I am the (check one):

 Applicant Applicant's Representative Other (Please specify)

Name: Owen McMurtrey

Signature:

RECEIVED

JUL 27 2023

OWRD

Send completed Application and payment to:

**Oregon Water Resources Department
Transfer Reimbursement Authority Program
725 Summer St. NE, Suite A
Salem, OR 97301-1271**



OREGON WATER RESOURCES DEPARTMENT
TRANSFER REIMBURSEMENT AUTHORITY
ESTIMATE APPLICATION



OWRD USE ONLY: Reimbursement Authority Number: R11-457 -25



Oregon

Kate Brown, Governor

Water Resources Department

725 Summer St NE, Suite A

Salem, OR 97301

(503) 986-0900

Fax (503) 986-0904

September 2, 2021

CITY OF BEND
PATRICK GRIFFITHS
62975 BOYD ACRES RD
BEND, OR 97701

Reference: Application T-13811

On August 30, 2021, OWRD received your water right Permanent Transfer Application. The application was accompanied by \$3270.00. Our receipt number 136308 is enclosed.

By copy of this letter, we are asking the Watermaster for a report regarding the potential for injury to existing water rights which may be caused by the requested change. A review form will also be sent to our groundwater staff to determine whether the proposed well accesses the same source of water as the original well or as the original POD.

This application may require publication of a notice for two consecutive weeks in a newspaper with general circulation in the area where the water right is located. If it is determined that newspaper notice will be required, the Department will prepare the notice and notify you of the cost. You will be responsible for submitting payment to the Department prior to publication of the notice.

Except as provided under ORS 540.510(3) for municipalities, you may not use water from the new point of appropriation until a final order approving the transfer application has been issued by the Department. In order to avoid any possible forfeiture of the water right, you should continue to use the water as described by your existing water right.

If the land is sold before the application is approved, the buyer's consent to the application will be required unless a recorded deed or other legal document clearly established that the water right was not conveyed in the sale.

Refer to the following page for a chart showing the steps and expected timelines for the processing of your application.

If you have any questions, please contact the Transfer Section at (503) 986-0815.

Cc: Watermaster Dist. #11, Jeremy T. Giffin (*via email*)
City of Bend
Deschutes County Planning
Owen McMurtrey, Agent

Enclosure

Regular Transfer Process (including "Proving Up" on the changes)

OAR 690 Division 380

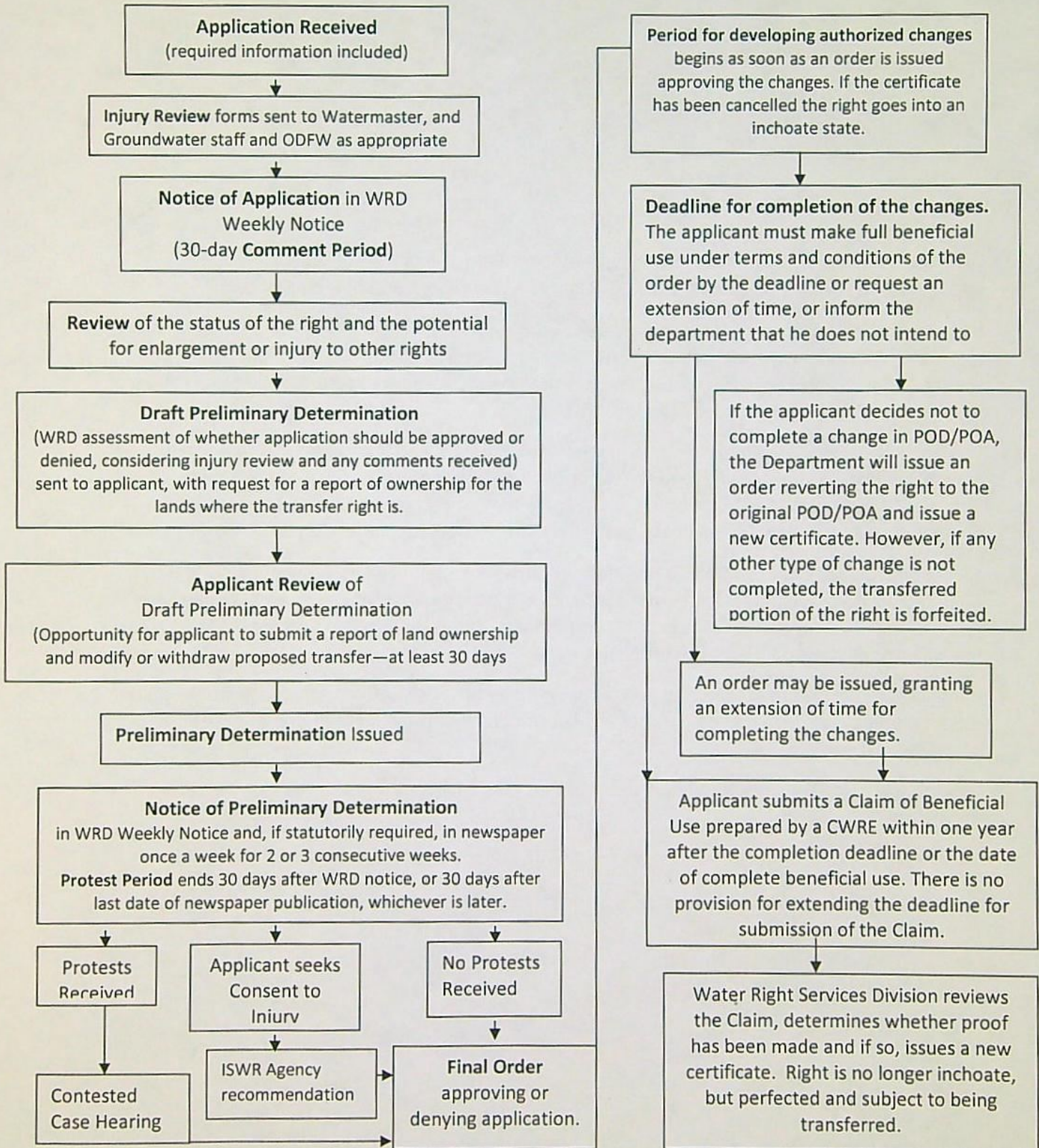

WATER RIGHT TRANSFER COVER SHEET

Transfer: T- 13811

Transfer Specialist:

Transfer Type: Regular Transfer

Applicant: PATRICK GRIFFITHS 62975 BOYD ACRES RD BEND, OR 97701 Email: _____ Phone: _____	Agent: <input type="checkbox"/> N/A OWEN MCMURTREY 1600 SW WESTERN BLVD SUITE 240 CORVALLIS, OR 97333 Email: _____ Phone: _____
Irrigation District: <input type="checkbox"/> N/A Email: _____	CWRE: <input type="checkbox"/> N/A Email: _____
Affected Local Gov'ts: <input type="checkbox"/> N/A Deschutes County Planning Department Email: _____	Affected Tribal Gov't: <input type="checkbox"/> N/A UNAVAILABLE Email: _____
Current Landowner if other than Applicant: <input type="checkbox"/> N/A Email: _____	Receiving Landowner: <input type="checkbox"/> N/A Email: _____

Water Rights Affected

File Marked	App. File # or Decree Name	Permit	Certificate	RR/CR Needed	RR/CR Nos.
<input type="checkbox"/>	G5644	G4946	85412	<input type="checkbox"/> Yes <input type="checkbox"/> No	
<input type="checkbox"/>	G11942	G113679	85559	<input type="checkbox"/> Yes <input type="checkbox"/> No	
<input type="checkbox"/>				<input type="checkbox"/> Yes <input type="checkbox"/> No	

Key Dates & Initial Actions:

Rec'd: August 30, 2021	Proposed Action(s): ADDITIONAL POINT OF APPROPRIATION	
Fees Pd: 3270.00	WM District: 11	ODFW District:
Initial Public Notice: September 7, 2021	WM Review sent:	ODFW Review sent:
Acknowledgement Letter Sent <input checked="" type="checkbox"/>		GW Review sent: <input type="checkbox"/> N/A
County sent cc: of Ack Letter <input type="checkbox"/>	BOR notified (date): <input type="checkbox"/> N/A	
Newspaper quote requested:	Request for news \$ sent:	News \$ received:
Request to publish sent:	Affidavit of publication received:	Last day of publication:

Document	Drafted	Peer Review	Changes Made	Coordinator	Changes Made	Signature Bin	Signature Date
DPD	Date: _____ Initials: _____	Date: _____ Initials: _____	Date: _____ Initials: _____	Date: _____ Initials: _____	Date: _____ Initials: _____	CW Sent: _____	N/A
PD	Date: _____ Initials: _____	Date: _____ Initials: _____	Date: _____ Initials: _____	Date: _____ Initials: _____	Date: _____ Initials: _____	Date: _____	Date: _____
FO	Date: _____ Initials: _____	Date: _____ Initials: _____	Date: _____ Initials: _____	Date: _____ Initials: _____	Date: _____ Initials: _____	Date: _____	Date: _____

Special Issues: _____

Special Order Volume: Vol. _____ Pages _____

STATE OF OREGON
WATER RESOURCES DEPARTMENT

RECEIPT # **136308**

725 Summer St. N.E. Ste. A
SALEM, OR 97301-4172
(503) 986-0900 / (503) 986-0904 (fax)

INVOICE # _____

RECEIVED FROM: GSI Water Solutions, Inc. APPLICATION _____
 BY: _____ PERMIT _____
 CASH: CHECK: # 23775 OTHER: (IDENTIFY) _____ TRANSFER 1-13811
 TOTAL REC'D \$ 3,270.00

1083 TREASURY 4170 WRD MISC CASH ACCT

0407 COPIES \$ _____
 OTHER: (IDENTIFY) \$ _____
 0243 I/S Lease _____ 0244 Muni Water Mgmt. Plan _____ 0245 Cons. Water _____

4270 WRD OPERATING ACCT

MISCELLANEOUS 46110

0407 COPY & TAPE FEES \$ _____
 0410 RESEARCH FEES \$ _____
 0408 MISC REVENUE: (IDENTIFY) \$ _____
 TC162 DEPOSIT LIAB. (IDENTIFY) \$ _____
 0240 EXTENSION OF TIME \$ _____

WATER RIGHTS:

0201 SURFACE WATER	EXAM FEE \$ _____	0202 RECORD FEE \$ _____
0203 GROUND WATER	\$ _____	0204 \$ _____
0205 TRANSFER	\$ <u>3270.00</u>	

WELL CONSTRUCTION

0218 WELL DRILL CONSTRUCTOR	EXAM FEE \$ _____	0219 LICENSE FEE \$ _____
LANDOWNER'S PERMIT		0220 \$ _____

OTHER (IDENTIFY) _____

0536 TREASURY 0437 WELL CONST. START FEE

0211 WELL CONST START FEE \$ _____ CARD# _____
 0210 MONITORING WELLS \$ _____ CARD# _____
 OTHER (IDENTIFY) _____

0607 TREASURY 0467 HYDRO ACTIVITY LIC NUMBER

0233 POWER LICENSE FEE (FWWRD) \$ _____
 0231 HYDRO LICENSE FEE (FWWRD) \$ _____
 HYDRO APPLICATION \$ _____

TREASURY OTHER / RDX

FUND _____ TITLE _____
 OBJ. CODE _____ VENDOR # _____
 DESCRIPTION _____ \$ _____

RECEIPT: **136308** DATED: 8-30-2021 BY: Mundy Carlson
 Distribution - White Copy - Customer, Yellow Copy - Fiscal, Blue Copy - File, Buff Copy - Fiscal

023775

GSI WATER SOLUTIONS, INC.

*OWRD 8/23/21 \$3,270.00
 725 Summer St. NE Suite A
 Salem, OR 97301
 Transfer Application Fee - Bend
 237.019.001*

RECEIVED
 AUG 30 2021
 OWRD

Application for Permanent Water Right Transfer

Part 1 of 5 – Minimum Requirements Checklist

OREGON Oregon Water Resources Department
 725 Summer Street NE, Suite A
 Salem, Oregon 97301-1266
 (503) 986-0900
 www.oregon.gov/OWRD



This transfer application will be returned if Parts 1 through 5 and all required attachments are not completed and included.

For questions, please call (503) 986-0900, and ask for Transfer Section.

RECEIVED

AUG 30 2021

OWRD

Check all items included with this application. (N/A = Not Applicable)

- Part 1 – Completed Minimum Requirements Checklist.
- Part 2 – Completed Transfer Application Map Checklist.
- Part 3 – Application Fee, payable by check to the Oregon Water Resources Department, and completed Fee Worksheet, page 3. Try the new online fee calculator at: http://apps.wrd.state.or.us/apps/misc/wrd_fee_calculator. If you have questions, call Customer Service at (503) 986-0801. **Check enclosed in amount of \$3,270**
- Part 4 – Completed Applicant Information and Signature.
- Part 5 – Information about Water Rights to be Transferred: **How many water rights are to be transferred? 2 List them here: Cert. 85412, Cert. 85559 (Attachment A)**
 Please include a separate Part 5 for each water right. (See instructions on page 6)

Attachments:

- Completed Transfer Application Map. (**Attachment B**)
- Completed Evidence of Use Affidavit and supporting documentation. (**Attachment C**)
- N/A Affidavit(s) of Consent from Landowner(s) (if the applicant does not own the land the water right is on.)
- N/A Supplemental Form D – For water rights served by or issued in the name of an irrigation district. Complete when the transfer applicant is not the irrigation district.
- N/A Oregon Water Resources Department’s Land Use Information Form with approval and signature (or signed land use form receipt stub) from each local land use authority in which water is to be diverted, conveyed, and/or used. Not required if water is to be diverted, conveyed, and/or used only on federal lands or if all of the following apply: a) a change in place of use only, b) no structural changes, c) the use of water is for irrigation only, and d) the use is located within an irrigation district or an exclusive farm use zone. (**Attachment D**)
- N/A Water Well Report/Well Log for changes in point(s) of appropriation (well(s)) or additional point(s) of appropriation. (**Attachment E**)
- N/A Geologist Report for a change from a surface water point of diversion to a ground water point of appropriation (well), if the proposed well is more than 500’ from the surface water source and more than 1000’ upstream or downstream from the point of diversion. See OAR 690-380-2130 for requirements and applicability.

(For Staff Use Only)

WE ARE RETURNING YOUR APPLICATION FOR THE FOLLOWING REASON(S):

- | | |
|--|--|
| <input type="checkbox"/> Application fee not enclosed/insufficient | <input type="checkbox"/> Map not included or incomplete |
| <input type="checkbox"/> Land Use Form not enclosed or incomplete | <input type="checkbox"/> Evidence of Use Form not enclosed or incomplete |
| <input type="checkbox"/> Additional signature(s) required | <input type="checkbox"/> Part _____ is incomplete |

Other/Explanation _____

Staff: _____ 503-986-0 _____ Date: ____/____/____

13811

AUG 30 2021

Part 2 of 5 – Transfer Application Map

Your transfer application will be returned if any of the map requirements listed below are not met

CWRD

Please be sure that the transfer application map you submit includes all the required items and matches the existing water right map. Check all boxes that apply.

- N/A Certified Water Right Examiner (CWRE) Stamp and Original Signature. For a list of CWREs, see http://apps.wrd.state.or.us/apps/wr/cwre_license_view/. CWRE stamp and signature are not required for substitutions.
- N/A If **more than three** water rights are involved, separate maps are needed for each water right.
- Permanent quality printed with dark ink on good quality paper.
- The size of the map can be 8½ x 11 inches, 8½ x 14 inches, 11 x 17 inches, or up to 30 x 30 inches. For 30 x 30 inch maps, one extra copy is required.
- A north arrow, a legend, and scale.
- The scale of the map must be: 1 inch = 400 feet, 1 inch = 1,320 feet, the scale of the Final Proof/Claim of Beneficial Use Map (the map used when the permit was certificated), the scale of the county assessor map if the scale is not smaller than 1 inch = 1,320 feet, or a scale that has been pre-approved by the Department.
- Township, Range, Section, ¼ ¼, DLC, Government Lot, and other recognized public land survey lines.
- Tax lot boundaries (property lines) are required. Tax lot numbers are recommended.
- Major physical features including rivers and creeks showing direction of flow, lakes and reservoirs, roads, and railroads.
- Major water delivery system features from the point(s) of diversion/appropriation such as main pipelines, canals, and ditches.
- Existing place of use that includes separate hachuring for each water right, priority date, and use including number of acres in each quarter-quarter section, government lot, or in each quarter-quarter section as projected within government lots, donation land claims, or other recognized public land survey subdivisions. If less than the entirety of the water right is being changed, a separate hachuring is needed for lands left unchanged.
- N/A Proposed place of use that includes separate hachuring for each water right, priority date, and use including number of acres in each quarter-quarter section, government lot, or in each quarter-quarter section as projected within government lots, donation land claims, or other recognized public land survey subdivisions.
- Existing point(s) of diversion or well(s) with distance and bearing or coordinates from a recognized survey corner. This information can be found in your water right certificate or permit.
- N/A If you are proposing a change in point(s) of diversion or well(s), show the proposed location and label it clearly with distance and bearing or coordinates. If GPS coordinates are used, latitude-longitude coordinates may be expressed as either degrees-minutes-seconds with at least one digit after the decimal (example – 42°32'15.5") or degrees-decimal with five or more digits after the decimal (example – 42.53764°).

Part 4 of 5 – Applicant Information and Signature

Applicant Information

APPLICANT/BUSINESS NAME City of Bend, ATTN: Patrick Griffiths			PHONE NO. 541-317-3008	ADDITIONAL CONTACT NO. OWRD
ADDRESS 62975 Boyd Acres Road			FAX NO.	
CITY Bend	STATE OR	ZIP 97701	E-MAIL pgriffiths@bendoregon.gov	
BY PROVIDING AN E-MAIL ADDRESS, CONSENT IS GIVEN TO RECEIVE ALL CORRESPONDENCE FROM THE DEPARTMENT ELECTRONICALLY. COPIES OF THE FINAL ORDER DOCUMENTS WILL ALSO BE MAILED.				

Agent Information – The agent is authorized to represent the applicant in all matters relating to this application.

AGENT/BUSINESS NAME GSI Water Solutions, Inc. ATTN: Owen McMurtrey			PHONE NO. 541-740-5619	ADDITIONAL CONTACT NO.
ADDRESS 1600 SW Western Boulevard, Suite 240			FAX NO.	
CITY Corvallis	STATE OR	ZIP 97333	E-MAIL OMcMurtrey@gsiws.com	
BY PROVIDING AN E-MAIL ADDRESS, CONSENT IS GIVEN TO RECEIVE ALL CORRESPONDENCE FROM THE DEPARTMENT ELECTRONICALLY. COPIES OF THE FINAL ORDER DOCUMENTS WILL ALSO BE MAILED.				

Explain in your own words what you propose to accomplish with this transfer application, and why:
The Applicant is proposing to add three wells (Bear Creek Well 1, Outback Well 4, and Outback Well 7) to Certificates 85412 and 85559 as additional authorized points of appropriation.

If you need additional space, continue on a separate piece of paper and attach to the application as "Attachment 1".

Check One Box

- By signing this application, I understand that, upon receipt of the draft preliminary determination and prior to Department approval of the transfer, I will be required to provide landownership information and evidence that I am authorized to pursue the transfer as identified in OAR 690-380-4010(5); OR
- I affirm the applicant is a municipality as defined in ORS 540.510(3)(b) and that the right is in the name of the municipality or a predecessor; OR
- I affirm the applicant is an entity with the authority to condemn property and is acquiring by condemnation the property to which the water right proposed for transfer is appurtenant and have supporting documentation.

By my signature below, I confirm that I understand:

- Prior to Department approval of the transfer application, I may be required to submit payment to the Department for publication of a notice in a newspaper with general circulation in the area where the water right is located, once per week for two consecutive weeks. If more than one qualifying newspaper is available, I suggest publishing the notice in the following newspaper: The Bend Bulletin.
- Amendments to the application may only be made in response to the Department's Draft Preliminary Determination (DPD). The applicant will have a period of at least 30 days to amend the application to address any issues identified by the Department in the DPD, or to withdraw the application. Note that amendments may be subject to additional fees, pursuant to ORS 536.050.
- Failure to complete an approved change in place of use and/or change in character of use, will result in loss of the water right (OAR 690-380-6010).

I (we) affirm that the information contained in this application is true and accurate.

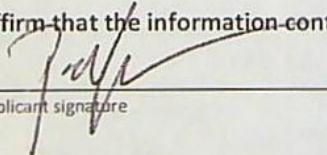

 Applicant signature

Patrick Griffiths, Water Resources Manager
 Print Name (and Title if applicable)

8/19/21
 Date

 Applicant signature

 Print Name (and Title if applicable)

 Date

Is the applicant the sole owner of the land on which the water right, or portion thereof, proposed for transfer is located? Yes No **-N/A, the Applicant is a municipality and is proposing to make changes to municipal use water rights.**

Check the following boxes that apply:

- The applicant is responsible for completion of change(s). Notices and correspondence should continue to be sent to the applicant.
- The receiving landowner will be responsible for completing the proposed change(s) after the final order is issued. Copies of notices and correspondence should be sent to this landowner.
- Both the receiving landowner and applicant will be responsible for completion of change(s). Copies of notices and correspondence should be sent to this landowner and the applicant.

At this time, are the lands in this transfer application in the process of being sold? Yes No N/A

The Applicant is a municipality.

If YES, and you know who the new landowner will be, please complete the receiving landowner information table below. If you do not know who the new landowner will be, then a request for assignment will have to be filed for at a later date.

If a property sells, the certificated water right(s) located on the land belong to the new owner, unless a sale agreement or other document states otherwise. For more information see:

https://www.oregon.gov/owrd/WRDFormsPDF/Transfer_Property_Transactions.pdf

RECEIVING LANDOWNER NAME N/A			PHONE NO.	ADDITIONAL CONTACT NO.
ADDRESS				FAX NO.
CITY	STATE	ZIP	E-MAIL	

- Check here if any of the water rights proposed for transfer are or will be located within or served by an irrigation or other water district. (Tip: Complete and attach Supplemental Form D.) N/A – The POAs that the City is proposing to add to Certificates 85412 and 85559 are not located within the service area of any irrigation districts.

IRRIGATION DISTRICT NAME N/A	ADDRESS		
CITY	STATE	ZIP	

- Check here if water for any of the rights supplied under a water service agreement or other contract for stored water with a federal agency or other entity.

ENTITY NAME N/A	ADDRESS		
CITY	STATE	ZIP	



To meet State Land Use Consistency Requirements, you must list all county, city, municipal corporation, or tribal governments within whose jurisdiction water will be diverted, conveyed or used.

ENTITY NAME City of Bend	ADDRESS 710 NW Wall St.		
CITY Bend	STATE OR	ZIP 97703	

ENTITY NAME Deschutes County Planning	ADDRESS 117 NW Lafayette Avenue		
CITY Bend	STATE OR	ZIP 97701	

RECEIVED

AUG 30 2021

OWRD

Part 5 of 5 – Water Right Information

CERTIFICATE # 85412

Description of Water Delivery System

System capacity: 12.03 cubic feet per second (cfs) (7.57 cfs under this right) OR
 _____ gallons per minute (gpm)

Describe the current water delivery system or the system that was in place at some time within the last five years. Include information on the pumps, canals, pipelines, and sprinklers used to divert, convey, and apply the water at the authorized place of use. Water is currently pumped from 4 wells using line shaft turbine pumps and conveyed to the City of Bend's Service Area through a system of closed pipes.

Table 1. Location of Authorized and Proposed Point(s) of Diversion (POD) or Appropriation (POA)

(Note: If the POD/POA name is not specified on the certificate, assign it a name or number here.)

POD/POA Name or Number	Is this POD/POA Authorized on the Certificate or is it Proposed?	If POA, OWRD Well Log ID# (or Well ID Tag # L-___)	Twp	Rng	Sec	¼ ¼	Tax Lot, DLC or Gov't Lot	Measured Distances (from a recognized survey corner)
River Well 1	<input checked="" type="checkbox"/> Authorized <input type="checkbox"/> Proposed	DESC 5577	18 S	12 E	5	SW NW	1100	South 58 degrees 04 minutes 01 second East, 3007.14 feet from the NW Corner of the NE ¼ of the NE ¼, Section 6
River Well 2	<input checked="" type="checkbox"/> Authorized <input type="checkbox"/> Proposed	DESC 5578	18 S	12 E	5	SW NW	0900	1420 feet South and 950 feet East from the NW Corner, Section 5
Copperstone Well	<input checked="" type="checkbox"/> Authorized <input type="checkbox"/> Proposed	DESC 1653	17 S	11 E	25	SW NE	1300	North 5 degrees 55 minutes 14 seconds East, 1209.8 feet from the SW Corner of the NE ¼, Section 25
Pilot Butte Well 1	<input checked="" type="checkbox"/> Authorized <input type="checkbox"/> Proposed	DESC 8499	17 S	12 E	33	NE NE	0102	200 feet North and 400 feet East from SW Corner of the NE ¼ of the NE ¼, Section 33
Bear Creek Well 1	<input type="checkbox"/> Authorized <input checked="" type="checkbox"/> Proposed	DESC 51943	17 S	12 E	33	SE SE	0102	North 40 degrees 59 minutes 46 seconds West, 1074.4 feet from SE Corner, Section 33
Outback Well 4	<input type="checkbox"/> Authorized <input checked="" type="checkbox"/> Proposed	DESC 54252	17 S	11 E	34	SW SE	0800	North 77 degrees 01 minute 13 seconds West, 2592.7 feet from SE Corner, Section 34
Outback Well 7	<input type="checkbox"/> Authorized <input checked="" type="checkbox"/> Proposed	DESC 57760	18 S	11 E	3	NE NW	0800	South 85 degrees 37 minutes 0.5 seconds West, 327.9 feet from the NE Corner of the NW Quarter, Section 3

Check all type(s) of change(s) proposed below (change "CODES" are provided in parentheses):

- | | |
|---|--|
| <input type="checkbox"/> Place of Use (POU) | <input type="checkbox"/> Supplemental Use to Primary Use (S to P) |
| <input type="checkbox"/> Character of Use (USE) | <input type="checkbox"/> Point of Appropriation/Well (POA) |
| <input type="checkbox"/> Point of Diversion (POD) | <input checked="" type="checkbox"/> Additional Point of Appropriation (APOA) |
| <input type="checkbox"/> Additional Point of Diversion (APOD) | <input type="checkbox"/> Substitution (SUB) |
| <input type="checkbox"/> Surface Water POD to Ground Water
POA (SW/GW) | <input type="checkbox"/> Government Action POD (GOV) |

Will all of the proposed changes affect the entire water right?

- Yes Complete only the Proposed ("to" or "on" lands) section of Table 2 on the next page. Use the "CODES" listed above to describe the proposed changes.
- No Complete all of Table 2 to describe the portion of the water right to be changed.

RECEIVED

AUG 30 2021

OWRD

Please use and attach additional pages of Table 2 as needed.
See page 6 for instructions.

Do you have questions about how to fill-out the tables?
Contact the Department at 503-986-0900 and ask for Transfer Staff.

Table 2. Description of Changes to Water Right Certificate # 85412

List the change proposed for the acreage in each ¼ ¼. If more than one change is proposed, specify the acreage associated with each change.
If there is more than one POD/POA involved in the proposed changes, specify the acreage associated with each POD/POA.

AUTHORIZED (the "from" or "off" lands) The listing that appears on the certificate BEFORE PROPOSED CHANGES List only that part or portion of the water right that will be changed.											Proposed Changes (see "CODES" from previous page)	PROPOSED (the "to" or "on" lands) The listing as it would appear AFTER PROPOSED CHANGES are made.															
Twp	Rng	Sec	¼	¼	Tax Lot	Gvt Lot or DLC	Acres	Type of USE listed on Certificate	POD(s) or POA(s) (name or number from Table 1)	Priority Date		Twp	Rng	Sec	¼	¼	Tax Lot	Gvt Lot or DLC	Acres	New Type of USE	POD(s)/ POA(s) to be used (from Table 1)	Priority Date					
EXAMPLE																											
2	S	9	E	15	NE	NW	100		15.0	Irrigation	POD #1 POD #2	1901	POU/POD	2	S	9	E	1	NW	NW	500	1	10.0			POD #5	1901
														2	S	9	E	2	SW	NW	500		5.0			POD #6	1901
													APOA	Within the Service Area of the City of Bend								MU	River Well 1, River Well 2, Copperstone Well, Pilot Butte Well 1, Bear Creek Well 1, Outback Well 4, Outback Well 7	10/13/1971			
TOTAL ACRES:														TOTAL ACRES:													

Additional remarks: _____.

RECEIVED

AUG 30 2021

OWRD

For Place of Use or Character of Use Changes

Are there other water right certificates, water use permits or ground water registrations associated with the "from" or the "to" lands? Yes No **N/A – Certificate 85412 is for municipal use so "layering" does not apply.**

If YES, list the certificate, water use permit, or ground water registration numbers: _____.



Pursuant to ORS 540.510, any "layered" water use such as an irrigation right that is supplemental to a primary right proposed for transfer must be included in the transfer or be cancelled. Any change to a ground water registration must be filed separately in a ground water registration modification application.

For Substitution (ground water supplemental irrigation will be substituted for surface water primary irrigation) **N/A**

Ground water supplemental Permit or Certificate # _____;
Surface water primary Certificate # _____.

For a change from Supplemental Irrigation Use to Primary Irrigation Use N/A

Identify the primary certificate to be cancelled. Certificate # _____

For a change in point(s) of appropriation (well(s)) or additional point(s) of appropriation:

Well log(s) are attached for each authorized and proposed well(s) that are clearly labeled and associated with the corresponding well(s) in Table 1 above and on the accompanying application map. **(see Attachment E)**

Tip: You may search for well logs on the Department's web page at:
http://apps.wrd.state.or.us/apps/gw/well_log/Default.aspx

AND/OR

Describe the construction of the authorized and proposed well(s) in Table 3 for any wells that do not have a well log. For *proposed wells not yet constructed or built*, provide "a best estimate" for each requested information element in the table. The Department recommends you consult a licensed well driller, geologist, or certified water right examiner to assist with assembling the information necessary to complete Table 3.

Table 3. Construction of Point(s) of Appropriation

Any well(s) in this listing must be clearly tied to corresponding well(s) described in Table 1 and shown on the accompanying application map. Failure to provide the information will delay the processing of your transfer application until it is received. The information is necessary for the department to assess whether the proposed well(s) will access the same source aquifer as the authorized point(s) of appropriation (POA). The Department is prohibited by law from approving POA changes that do not access the same source aquifer.

Proposed or Authorized POA Name or Number	Is well already built? (Yes or No)	If an existing well: OWRD Well ID Tag No. L-____	Total well depth	Casing Diameter	Casing Intervals (feet)	Seal depth(s) (intervals)	Perforated or screened intervals (in feet)	Static water level of completed well (in feet)	Source aquifer (sand, gravel, basalt, etc.)	Well -spe rate (cfs gpm). If less than full r of water r

RECEIVED

AUG 30 2021

TACS

19811

Part 5 of 5 – Water Right Information

CERTIFICATE # 85559

OWRD

Description of Water Delivery System

System capacity: 5.24 cubic feet per second (cfs) (4.16 cfs under this right) OR
 _____ gallons per minute (gpm)

Describe the current water delivery system or the system that was in place at some time within the last five years. Include information on the pumps, canals, pipelines, and sprinklers used to divert, convey, and apply the water at the authorized place of use. Water is currently pumped from 3 wells using line shaft turbine pumps and conveyed to the place of use through a system of closed pipes.

Table 1. Location of Authorized and Proposed Point(s) of Diversion (POD) or Appropriation (POA)

(Note: If the POD/POA name is not specified on the certificate, assign it a name or number here.)

POD/POA Name or Number	Is this POD/POA Authorized on the Certificate or is it Proposed?	If POA, OWRD Well Log ID# (or Well ID Tag # L-___)	Twp	Rng	Sec	¼	¼	Tax Lot, DLC or Gov't Lot	Measured Distances (from a recognized survey corner)
Rock Bluff 1	<input checked="" type="checkbox"/> Authorized <input type="checkbox"/> Proposed	DESC 9180	18 S	12 E	7	NW	SE	0100	543 feet South and 1000 feet East from C1/4 Corner, Section 7
Rock Bluff 2	<input checked="" type="checkbox"/> Authorized <input type="checkbox"/> Proposed	DESC 1738	18 S	12 E	7	NW	SE	0100	543 feet South and 779 feet East from C1/4 Corner, Section 7
Rock Bluff 3	<input checked="" type="checkbox"/> Authorized <input type="checkbox"/> Proposed	DESC 9997	18 S	12 E	7	NW	SE	0100	539 feet South and 1234 feet East from C1/4 Corner, Section 7
Bear Creek Well 1	<input type="checkbox"/> Authorized <input checked="" type="checkbox"/> Proposed	DESC 51943	17 S	12 E	33	SE	SE	0102	North 40 degrees 59 minutes 46 seconds West, 1074.4 feet from SE Corner, Section 33
Outback Well 4	<input type="checkbox"/> Authorized <input checked="" type="checkbox"/> Proposed	DESC 54252	17 S	11 E	34	SW	SE	0800	North 77 degrees 1 minute 13 seconds West, 2592.7 feet from SE Corner, Section 34
Outback Well 7	<input type="checkbox"/> Authorized <input checked="" type="checkbox"/> Proposed	DESC 57760	18 S	11 E	3	NE	NW	0800	South 85 degrees 37 minutes 0.5 seconds West, 327.9 feet NE Corner of the NW Quarter, Section 3

Check all type(s) of change(s) proposed below (change "CODES" are provided in parentheses):

- Place of Use (POU)
- Character of Use (USE)
- Point of Diversion (POD)
- Additional Point of Diversion (APOD)
- Supplemental Use to Primary Use (S to P)
- Point of Appropriation/Well (POA)
- Additional Point of Appropriation (APOA)
- Substitution (SUB)

- Surface Water POD to Ground Water POA (SW/GW) Government Action POD (GOV)

Will all of the proposed changes affect the entire water right?

- Yes Complete only the Proposed ("to" or "on" lands) section of Table 2 on the next page. Use the "CODES" listed above to describe the proposed changes.
- No Complete all of Table 2 to describe the portion of the water right to be changed.

RECEIVED

AUG 30 2021

13811

OWRD

Please use and attach additional pages of Table 2 as needed.
See page 6 for instructions.

Do you have questions about how to fill-out the tables?
Contact the Department at 503-986-0900 and ask for Transfer Staff.

Table 2. Description of Changes to Water Right Certificate # 85559

List the change proposed for the acreage in each ¼ ¼. If more than one change is proposed, specify the acreage associated with each change.
If there is more than one POD/POA involved in the proposed changes, specify the acreage associated with each POD/POA.

AUTHORIZED (the "from" or "off" lands) The listing that appears on the certificate BEFORE PROPOSED CHANGES List only that part or portion of the water right that will be changed.											Proposed Changes (see "CODES" from previous page)	PROPOSED (the "to" or "on" lands) The listing as it would appear AFTER PROPOSED CHANGES are made.															
Twp	Rng	Sec	¼	¼	Tax Lot	Gvt Lot or DLC	Acres	Type of USE listed on Certificate	POD(s) or POA(s) (name or number from Table 1)	Priority Date		Twp	Rng	Sec	¼	¼	Tax Lot	Gvt Lot or DLC	Acres	New Type of USE	POD(s)/ POA(s) to be used (from Table 1)	Priority Date					
EXAMPLE																											
2	S	9	E	15	NE	NW	100		15.0	Irrigation	POD #1 POD #2	1901	POU/POD	2	S	9	E	1	NW	NW	500	1	10.0			POD #5	1901
														2	S	9	E	2	SW	NW	500		5.0			POD #6	1901
													APOA	See POU listing in Certificate 85559 provided in Attachment A –and Application Maps in Attachment B.							MU	Rock Bluff 1, Rock Bluff 2, Rock Bluff 3, Bear Creek Well 1, Outback Well 4, Outback Well 7	6/30/1989				
TOTAL ACRES:														TOTAL ACRES:													

Additional remarks: _____.

RECEIVED

AUG 30 2021

OWRD

For Place of Use or Character of Use Changes

Are there other water right certificates, water use permits or ground water registrations associated with the "from" or the "to" lands? Yes No N/A – Certificate 85559 is for municipal use so "layering" does not apply.

If YES, list the certificate, water use permit, or ground water registration numbers: _____.



Pursuant to ORS 540.510, any "layered" water use such as an irrigation right that is supplemental to a primary right proposed for transfer must be included in the transfer or be cancelled. Any change to a ground water registration must be filed separately in a ground water registration modification application.

For Substitution (ground water supplemental irrigation will be substituted for surface water primary irrigation)

N/A

Ground water supplemental Permit or Certificate # _____;
Surface water primary Certificate # _____.

For a change from Supplemental Irrigation Use to Primary Irrigation Use N/A

Identify the primary certificate to be cancelled. Certificate # _____

For a change in point(s) of appropriation (well(s)) or additional point(s) of appropriation:

Well log(s) are attached for each authorized and proposed well(s) that are clearly labeled and associated with the corresponding well(s) in Table 1 above and on the accompanying application map.

Tip: You may search for well logs on the Department's web page at:

http://apps.wrd.state.or.us/apps/gw/well_log/Default.aspx (see Attachment E)

AND/OR

Describe the construction of the authorized and proposed well(s) in Table 3 for any wells that do not have a well log. For *proposed wells not yet constructed or built*, provide "a best estimate" for each requested information element in the table. The Department recommends you consult a licensed well driller, geologist, or certified water right examiner to assist with assembling the information necessary to complete Table 3.

Table 3. Construction of Point(s) of Appropriation

Any well(s) in this listing must be clearly tied to corresponding well(s) described in Table 1 and shown on the accompanying application map. Failure to provide the information will delay the processing of your transfer application until it is received. The information is necessary for the department to assess whether the proposed well(s) will access the same source aquifer as the authorized point(s) of appropriation (POA). The Department is prohibited by law from approving POA changes that do not access the same source aquifer.

Proposed or Authorized POA Name or Number	Is well already built? (Yes or No)	If an existing well: OWRD Well ID Tag No. L-____	Total well depth	Casing Diameter	Casing Intervals (feet)	Seal depth(s) (intervals)	Perforated or screened intervals (in feet)	Static water level of completed well (in feet)	Source aquifer (sand, gravel, basalt, etc.)	Well -specific rate (cfs or gpm). If less than full rate of water right

RECEIVED

13811

AUG 30 2021

RECEIVED

AUG 30 2021

OWRD

Attachment A

Certificates 85412 & 85559

Application for Permanent Water Right Transfer – City of Bend

13811

This is a final order in other than a contested case. This order is subject to judicial review under ORS 183.484. Any petition for judicial review must be filed within the 60 day time period specified by ORS 183.484(2). Pursuant to ORS 536.075 and OAR 137-004-0080 you may either petition for judicial review or petition the Director for reconsideration of this order. A petition for reconsideration may be granted or denied by the Director, and if no action is taken within 60 days following the date the petition was filed, the petition shall be deemed denied.

STATE OF OREGON
COUNTY OF DESCHUTES
CERTIFICATE OF WATER RIGHT

THIS CERTIFICATE ISSUED TO

CITY OF BEND
575 NE 15TH STREET
BEND, OREGON 97701

confirms the right to use the waters of RIVER WELL #1, RIVER WELL #2, COPPERSTONE WELL, AND PILOT BUTTE WELL #1 in the DESCHUTES BASIN for MUNICIPAL USE.

This right was perfected under Permit G-4946. The date of priority is OCTOBER 13, 1971. This right is limited to 7.57 CUBIC FEET PER SECOND, if available at the original wells: SW ¼ NW ¼, SECTION 5, T 18 S, R 12 E, W.M.; WELL 1 - SOUTH 58 DEGREES 04 MINUTES 01 SECOND EAST, 3007.14 FEET; WELL 2 - SOUTH 55 DEGREES 54 MINUTES 56 SECONDS EAST, 3419.16 FEET; BOTH FROM THE NW CORNER OF THE NE ¼ NE ¼, SECTION 6, or its equivalent in case of rotation, measured at the well(s).

The wells are located as follows:

RIVER WELL #1 - SW ¼ NW ¼, SECTION 5, T 18 S, R 12 E, W.M.; SOUTH 58 DEGREES 04 MINUTES 01 SECOND EAST, 3007.14 FEET FROM THE NW CORNER OF THE NE ¼ OF THE NE ¼, SECTION 6.

RIVER WELL #2 - SW ¼ NW ¼, SECTION 5, T 18 S, R 12 E, W.M.; 1420 FEET SOUTH AND 950 FEET EAST FROM THE NW CORNER, SECTION 5.

COPPERSTONE WELL - SW ¼ NE ¼, SECTION 25, T 17 S, R 11 E, W.M.; NORTH 5 DEGREES 55 MINUTES 14 SECONDS EAST, 1209.8 FEET FROM THE SW CORNER OF THE NE ¼, SECTION 25.

PILOT BUTTE WELL #1 - NE ¼ NE ¼, SECTION 33, T 17 S, R 12 E, W.M.; 200 FEET NORTH AND 400 FEET EAST FROM THE SW CORNER OF THE NE ¼ OF THE NE ¼, SECTION 33.

The use shall conform to such reasonable rotation system as may be ordered by the proper state officer.

A description of the place of use to which this right is appurtenant is as follows:

WITHIN THE SERVICE AREA OF THE CITY OF BEND

The wells shall be maintained in accordance with the General Standards for the Construction and maintenance of Water Wells in Oregon.

The quantity of water diverted at the new points of appropriation (well), together with the quantity diverted at the old points of appropriation, shall not exceed the quantity of water lawfully from the original points of appropriation..

When required by the Department, the water user shall install an in-line flow meter or other suitable device for measuring and recording the quantity of water used. The type and plan of the measuring device must be approved by the Department prior to beginning construction and shall be installed under the general supervision of the Department.

If withdrawal of water from the new well located in the SW ¼ NE ¼, Section 25, T 17 S, R 11 E, W.M., causes substantial interference with the well on water right Permit G-11106, and this interference would not have occurred had the same amount of water been withdrawn from the original well, use of water from the new well shall be discontinued or reduced to mitigate the interference.

This certificate is issued to confirm A CHANGE IN POINTS OF APPROPRIATION approved by an order of the Water Resources Director entered November 28, 1995, at Special Order Volume 49, Page 433, and together with Certificate 68702, supercedes Certificate 68458, State Record of Water Right Certificates.

The right to use water for the above purpose is restricted to beneficial use on the lands or place of use described.

Issued MAR 12 2009

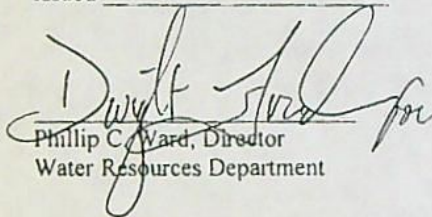
Phillip C. Ward, Director
Water Resources Department

RECEIVED

AUG 30 2021

OWRD

RECEIVED

AUG 30 2021

OWRD

STATE OF OREGON

COUNTY OF DESCHUTES

CERTIFICATE OF WATER RIGHT

THIS CERTIFICATE ISSUED TO

CITY OF BEND
62975 BOYD ACRES ROAD
BEND, OR 97701

confirms the right to use the waters of THREE WELLS in the DESCHUTES RIVER Basin for MUNICIPAL USE.

This right was perfected under Permit G-11379. The date of priority is JUNE 30, 1989. The amount of water to which this right is entitled is limited to an amount actually used beneficially, and shall not exceed 4.16 CUBIC FEET PER SECOND or its equivalent in case of rotation, measured at the wells.

The wells are located as follows:

Well	Twp	Rng	Mer	Sec	Q-Q	Measured Distances
ROCK BLUFF 1	18 S	12 E	WM	7	NW SE	543 FEET SOUTH AND 1000 FEET EAST FROM C¼ CORNER, SECTION 7
ROCK BLUFF 2	18 S	12 E	WM	7	NW SE	543 FEET SOUTH AND 779 FEET EAST FROM C1/4 CORNER, SECTION 7
ROCK BLUFF 3	18 S	12 E	WM	7	NW SE	539 FEET SOUTH AND 1234 FEET EAST FROM C1/4 CORNER, SECTION 7

A description of the place of use to which this right is appurtenant is as follows:

Twp	Rng	Mer	Sec	Q-Q
17 S	11 E	WM	23	E½ SW¼
17 S	11 E	WM	24	NE¼
17 S	11 E	WM	24	SE NW
17 S	11 E	WM	24	E½ SW¼
17 S	11 E	WM	24	SE¼
17 S	11 E	WM	25	NE¼
17 S	11 E	WM	25	NE NW
17 S	11 E	WM	25	S½ NW¼
17 S	11 E	WM	25	S½
17 S	11 E	WM	26	N½ NE¼
17 S	11 E	WM	26	SE NE

NOTICE OF RIGHT TO PETITION FOR RECONSIDERATION OR JUDICIAL REVIEW

This is an order in other than a contested case. This order is subject to judicial review under ORS 183.484. Any petition for judicial review must be filed within the 60 day time period specified by ORS 183.484(2). Pursuant to ORS 536.075 and OAR 137-004-0080, you may either petition for judicial review or petition the Director for reconsideration of this order. A petition for reconsideration may be granted or denied by the Director, and if no action is taken within 60 days following the date the petition was filed, the petition shall be deemed denied. In addition, under ORS 537.260 any person with an application, permit or water right certificate subsequent in priority may jointly or severally contest the issuance of the certificate at any time before it has issued, and after the time has expired for the completion of the appropriation under the permit, or within three months after issuance of the certificate.

RECEIVED

AUG 30 2021

OWRD

Twp	Rng	Mer	Sec	Q-Q
17 S	11 E	WM	26	NE NW
17 S	11 E	WM	26	S½ NW¼
17 S	11 E	WM	26	NW SW
17 S	11 E	WM	26	NE SE
17 S	11 E	WM	35	SE¼
17 S	11 E	WM	36	ALL
17 S	12 E	WM	9	SE NE
17 S	12 E	WM	9	S½
17 S	12 E	WM	14	W½ NE
17 S	12 E	WM	14	W½
17 S	12 E	WM	15	ALL
17 S	12 E	WM	16	ALL
17 S	12 E	WM	17	E½ NE¼
17 S	12 E	WM	17	NW NE
17 S	12 E	WM	17	NE SW
17 S	12 E	WM	17	S½ SW¼
17 S	12 E	WM	17	SE¼
17 S	12 E	WM	18	SE SE
17 S	12 E	WM	19	ALL
17 S	12 E	WM	20	ALL
17 S	12 E	WM	21	ALL
17 S	12 E	WM	22	ALL
17 S	12 E	WM	23	W½ NE¼
17 S	12 E	WM	23	W½
17 S	12 E	WM	23	W½ SE¼
17 S	12 E	WM	26	W½ NE¼
17 S	12 E	WM	26	W½
17 S	12 E	WM	26	W½ SE¼
17 S	12 E	WM	27	ALL
17 S	12 E	WM	28	ALL
17 S	12 E	WM	29	ALL
17 S	12 E	WM	30	ALL
17 S	12 E	WM	31	ALL
17 S	12 E	WM	32	ALL
17 S	12 E	WM	33	ALL
17 S	12 E	WM	34	ALL
17 S	12 E	WM	35	W½ NE¼
17 S	12 E	WM	35	W½
17 S	12 E	WM	35	NW SE
18 S	11 E	WM	1	ALL
18 S	11 E	WM	2	SE SE
18 S	11 E	WM	11	E½ NE¼
18 S	11 E	WM	11	E½ SE¼
18 S	11 E	WM	12	ALL
18 S	11 E	WM	13	N½ NE¼
18 S	11 E	WM	13	SW NE
18 S	11 E	WM	13	NW¼
18 S	11 E	WM	13	SW¼
18 S	12 E	WM	2	N½ NW¼
18 S	12 E	WM	2	SW NW
18 S	12 E	WM	2	W½ SW¼

RECEIVED

AUG 30 2021

OWRD

Twp	Rng	Mer	Sec	Q-Q
18 S	12 E	WM	3	ALL
18 S	12 E	WM	4	ALL
18 S	12 E	WM	5	ALL
18 S	12 E	WM	6	ALL
18 S	12 E	WM	7	N $\frac{1}{2}$ NE $\frac{1}{4}$
18 S	12 E	WM	7	SW NE
18 S	12 E	WM	7	NW $\frac{1}{4}$
18 S	12 E	WM	7	SW $\frac{1}{4}$
18 S	12 E	WM	8	NE $\frac{1}{4}$
18 S	12 E	WM	8	N $\frac{1}{2}$ NW $\frac{1}{4}$
18 S	12 E	WM	8	N $\frac{1}{2}$ SE $\frac{1}{4}$
18 S	12 E	WM	8	SE SE
18 S	12 E	WM	9	ALL
18 S	12 E	WM	10	ALL
18 S	12 E	WM	15	W $\frac{1}{2}$ NE $\frac{1}{4}$
18 S	12 E	WM	15	NW $\frac{1}{4}$
18 S	12 E	WM	15	N $\frac{1}{2}$ SW $\frac{1}{4}$
18 S	12 E	WM	16	ALL
18 S	12 E	WM	17	S $\frac{1}{2}$ NE $\frac{1}{4}$
18 S	12 E	WM	17	SE NW
18 S	12 E	WM	17	E $\frac{1}{2}$ SW $\frac{1}{4}$
18 S	12 E	WM	17	SE $\frac{1}{4}$
18 S	12 E	WM	20	NE $\frac{1}{4}$
18 S	12 E	WM	20	N $\frac{1}{2}$ NW $\frac{1}{4}$
18 S	12 E	WM	20	SE NW
18 S	12 E	WM	21	W $\frac{1}{2}$ NW $\frac{1}{4}$

If substantial interference with a senior water right occurs due to withdrawal of water from any well listed on this right, then use of water from the well(s) shall be discontinued or reduced and/or the schedule of withdrawal shall be regulated until or unless the Department approves or implements an alternative administrative action to mitigate the interference. The Department encourages junior and senior appropriators to jointly develop plans to mitigate interferences.

The City shall report the impact of water use under this right on water levels within the aquifer that provides water to the water user wells in accordance with the approved plan on file with the Department. If a well listed on this right displays a total static water-level decline of 25 or more feet over any period of years, as compared to the reference level, then the city shall discontinue use of, or reduce the rate or volume of withdrawal from, the wells. Such action shall be taken until the water level recovers to above the 25-foot decline level or until the Department determines, based on the city's or Department's data and analysis, that no action is necessary because the aquifer in question can sustain the observed declines without adversely impacting the resource or senior water rights. The city shall in no instance allow excessive decline to occur within the aquifer as a result of use under this right.

The wells shall be maintained in accordance with the General Standards for the Construction and Maintenance of Water Wells in Oregon. The works shall be equipped with a usable access port, and may also include an air line and pressure gauge adequate to determine water level elevation in the wells at all times. The water user shall install and maintain a weir, meter, or other suitable measuring device and shall keep and submit to the Department on an annual basis, a complete record of the amount of ground water withdrawn.

The Director may require water level or pump test results every ten years.

Failure to comply with any of the provisions of this right may result in action including, but not limited to, restrictions on the use, civil penalties, or cancellation of the right.

This right is for beneficial use of water without waste. The water user is advised that new regulations may require use of best practical technologies or conservation practices to achieve this end.

By law, the land use associated with this water use must be in compliance with statewide land-use goals and any local acknowledged land-use plan.

Water may be applied to lands which are not specifically described above, provided the holder of this right complies with ORS 540.510(3).

The right to the use of the water for the above purpose is restricted to beneficial use on the lands or place of use described.

This certificate is issued for a partial perfection of Permit G-11379 as described in OAR 690-320-0040 and by an order of the Water Resources Director entered as Special Order Volume 78, Page 2, on June 5, 2009.

The use of water shall be limited when it interferes with any prior surface or ground water rights.

Issued JUN 05 2009

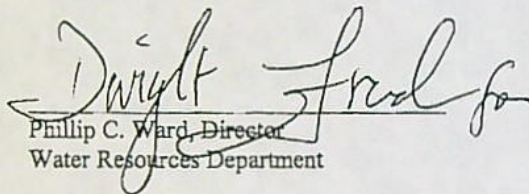
Phillip C. Ward, Director
Water Resources Department

RECEIVED

AUG 30 2021

OWRD

RECEIVED

AUG 30 2021

OWRD

Attachment B

Application Maps

Application for Permanent Water Right Transfer – City of Bend

13811

RECEIVED

AUG 30 2021

OWRD

From: STARNES Patrick K * WRD
To: Zach Pike-Urlacher
Cc: Kim Grigsby
Subject: Re: Question Regarding MU Transfer within Irrigation District Boundary and Map Scale Waiver Request
Date: Friday, June 18, 2021 4:58:13 PM

Hi Zach,

The Department will grant a map scale waiver for the attached transfer application maps. Please include a copy of this e-mail when you submit the transfer application.

If you have any questions, let me know!

Sincerely,

Kelly Starnes

Kelly Starnes, Transfer Program Analyst
Oregon Water Resources Department
725 Summer St NE Suite A
Salem OR 97301-1271
Cellphone: 503-979-3511 Fax: 503-986-0903
E-mail: patrick.k.starnes@oregon.gov

Please Note: Under Oregon Law, messages to and from this e-mail address may be available to the public.

From: Zach Pike-Urlacher <zpikeurlacher@gsiws.com>
Sent: Wednesday, June 16, 2021 4:16:17 PM
To: STARNES Patrick K * WRD <Patrick.K.Starnes@oregon.gov>
Cc: Kim Grigsby <kgrigsby@gsiws.com>
Subject: Map Scale Waiver Request

Hi Kelly,

We would like to request a map scale waiver for the POU map we plan to include with the transfer (see attached). We also plan to include two POA maps that use a standard mapping scale (also attached).

13811

RECEIVED

AUG 30 2021

OWRD

Please let me know if you have any questions.

Thanks you,

Zach

Zach Pike-Urlacher

Water Resources Analyst

direct: 541.753.0933 | mobile: 360.739.2303

1600 SW Western Boulevard, Suite 240, Corvallis, OR 97333

GSI Water Solutions, Inc. | www.gsiws.com

pronouns: he, him

Please note: GSI is open for business, although most of us are working remotely. I'm available by phone or email, as always.

RECEIVED

AUG 30 2021

OWRD

Attachment C

Evidence of Use Affidavit

Application for Permanent Water Right Transfer – City of Bend

13811

RECEIVED

AUG 30 2021

OWRD



Oregon Water Resources Department
725 Summer Street NE, Suite A
Salem, Oregon 97301-1266
(503) 986-0900
www.wrd.state.or.us

Application for Water Right
Transfer
Evidence of Use Affidavit

Please print legibly or type. Be as specific as possible. Attach additional pages if you need more spacing. Supporting documentation must be attached.

State of Oregon)
County of DESCHUTES) ss

I, PATRICK GRIFFITHS, in my capacity as City of Bend Water Resources Manager,
mailing address 62975 BOYD ACRES ROAD, BEND, OR, 97701
telephone number (541)317-3008, being first duly sworn depose and say:

1. My knowledge of the exercise or status of the water right is based on (check
one): [] Personal observation [X] Professional expertise

2. I attest that:

[X] Water was used during the previous five years on the entire place of use for
Certificate # CERTIFICATES 85412 & 85559; OR

[] My knowledge is specific to the use of water at the following locations within the last five years:

Table with 8 columns: Certificate #, Township, Range, Mer, Sec, 1/4 1/4, Gov't Lot or DLC, Acres (if applicable). The table is currently empty.

OR

- [] Confirming Certificate # ___ has been issued within the past five years; OR
[] Part or all of the water right was leased instream at some time within the last five years. The instream lease number is: ___ (Note: If the entire right proposed for transfer was not leased, additional evidence of use is needed for the portion not leased instream.); OR
[X] The water right is not subject to forfeiture and documentation that a presumption of forfeiture for non-use would be rebutted under ORS 540.610(2) is attached.
[] Water has been used at the actual current point of diversion or appropriation for more than 10 years for Certificate # ___ (For Historic POD/POA Transfers)

(continues on reverse side)

13811

3. The water right was used for: (e.g., crops, pasture, etc.): MUNICIPAL WATER SUPPLY

4. I understand that if I do not attach one or more of the documents shown in the table below to support the above statements, my application will be considered incomplete.

Rafy
 Signature of Affiant

8/20/21
 Date

Signed and sworn to (or affirmed) before me this 20 day of August, 2021.



Meghan E C O'Malley
 Notary Public for Oregon

My Commission Expires: 11/14/2022

Supporting Documents	Examples
<input type="checkbox"/> Copy of a water right certificate that has been issued within the last five years. (not a remaining right certificate)	Copy of confirming water right certificate that shows issue date
<input type="checkbox"/> Copies of receipts from sales of irrigated crops or for expenditures related to use of water	<ul style="list-style-type: none"> • Power usage records for pumps associated with irrigation use • Fertilizer or seed bills related to irrigated crops • Farmers Co-op sales receipt
<input type="checkbox"/> Records such as FSA crop reports, irrigation district records, NRCS farm management plan, or records of other water suppliers	<ul style="list-style-type: none"> • District assessment records for water delivered • Crop reports submitted under a federal loan agreement • Beneficial use reports from district • IRS Farm Usage Deduction Report • Agricultural Stabilization Plan • CREP Report
<input type="checkbox"/> Aerial photos containing sufficient detail to establish location and date of photograph	<p>Multiple photos can be submitted to resolve different areas of a water right. If the photograph does not print with a "date stamp" or without the source being identified, the date of the photograph and source should be added.</p> <p>Sources for aerial photos: OSU – www.oregonexplorer.info/imagery OWRD – www.wrd.state.or.us Google Earth – earth.google.com TerraServer – www.terra-server.com</p>
<input type="checkbox"/> Approved Lease establishing beneficial use within the last 5 years	Copy of instream lease or lease number
<input checked="" type="checkbox"/> The water right is not subject to forfeiture and documentation that a presumption of forfeiture for non-use would be rebutted under ORS 540.610(2).	Certificates 85412 and 85559 are water rights held by a city for reasonable and ordinary municipal purposes. See certificates in Attachment A.

RECEIVED

AUG 30 2021

OWRD



COMMUNITY DEVELOPMENT

CERTIFICATE OF CERTIFIED MAILING

FILE NUMBER: 247-21-000743-PS

DOCUMENT/S MAILED: LUCS Signoff

LOOKUP AREA: N/A

MAP/TAX LOT NUMBER: 1711340000800

I certify that on the 19th day of August, 2021, the attached notice(s)/report(s), was/were mailed by first class mail, postage prepaid, to the person(s) and address(es) set forth below/on the attached list.

Dated this 19th day of August, 2021.

COMMUNITY DEVELOPMENT DEPARTMENT

By: _____Chenelle Hale_____

Recipient: City of Bend 62975 Boyd Acres Rd Bend, OR 97701	Mailed Certified
Total mailing: 1	

13811

RECEIVED

AUG 30 2021

OWRD

Bear Creek Well 1	DESC 51943
Copperstone Well	DESC 1653
Outback Well 4	DESC 54252
Outback Well 7	DESC 57760
Pilot Butte Well 1	DESC 8499
River Well 1	DESC 5577
River Well 2	DESC 5578
Rock Bluff Well 1	DESC 9108
Rock Bluff Well 2	DESC 1738
Rock Bluff Well 3	DESC 9997

Attachment E

Well Logs

Application for Permanent Water Right Transfer – City of Bend

STATE OF OREGON
WATER SUPPLY WELL REPORT
(as required by ORS 537.765)

WELL I.D. # 1-22878
START CARD # 104116

Instructions for completing this report are on the last page of this form.

(1) OWNER: Well Number BC #1
Name City of Bend
Address PO Box 431
City Bend State OR Zip 97709

(2) TYPE OF WORK
 New Well Deepening Alteration (repair/recondition) Abandonment

(3) DRILL METHOD:
 Rotary Air Rotary Mud Cable Auger
 Other

(4) PROPOSED USE:
 Domestic Community Industrial Irrigation
 Thermal Injection Livestock Other

(5) BORE HOLE CONSTRUCTION:
Special Construction approval Yes No Depth of Completed Well 970 ft.
Explosives used Yes No Type _____ Amount _____

HOLE		SEAL		Sacks or pounds	
Diameter	From To	Material	From To		
30	0 9	cement	0 9	35	
20	9 700	cement	0 150	8yds	
		650	700	3yds	
15"	700 970	---			

How was seal placed: Method A B C D E
 Other _____
Backfill placed from 150 ft. to 650 ft. Material concrete
Gravel placed from _____ ft. to _____ ft. Size of gravel _____

(6) CASING/LINER:

Diameter	From	To	Gauge	Steel	Plastic	Welded	Threaded
Casing: 24	0	9	.375	<input checked="" type="checkbox"/>	<input type="checkbox"/>	<input checked="" type="checkbox"/>	<input type="checkbox"/>
	16	+2 700	.375	<input checked="" type="checkbox"/>	<input type="checkbox"/>	<input checked="" type="checkbox"/>	<input type="checkbox"/>
Liner: 12"	690	970	.375	<input checked="" type="checkbox"/>	<input type="checkbox"/>	<input checked="" type="checkbox"/>	<input type="checkbox"/>

Final location of shoe(s) _____

(7) PERFORATIONS/SCREENS:
 Perforations Method Swift Factory
 Screens Type _____ Material _____

From	To	Slot size	Number	Diameter	Tube/pipe size	Casing	Liner
700	970	1/8	5	6400	1.2"	<input type="checkbox"/>	<input checked="" type="checkbox"/>

(8) WELL TESTS: Minimum testing time is 1 hour

<input checked="" type="checkbox"/> Pump	<input type="checkbox"/> Bailor	<input type="checkbox"/> Air	<input type="checkbox"/> Flowing
Yield gal/min	Drawdown	Drill stem at	Artesian Time
<u>1160</u>	<u>25</u>	<u>690</u>	<u>22.5</u>

Temperature of water 52 Depth Artesian Flow Found _____
Was a water analysis done? Yes By whom _____
Did any strata contain water not suitable for intended use? Too little
 Salty Muddy Odor Colored Other _____
Depth of strata: _____

(9) LOCATION OF WELL by legal description:
County Deschutes Latitude _____ Longitude _____
Township 17S N or S Range 12E E or W. WM.
Section 33 SE 1/4 SE 1/4
Tax Lot 100 Lot _____ Block _____ Subdivision _____
Street Address of Well (or nearest address) _____

City Public work complex

(10) STATIC WATER LEVEL:
628 ft. below land surface. Date 9-16-98
Artesian pressure _____ lb. per square inch. Date _____

(11) WATER BEARING ZONES:
Depth at which water was first found 660

From	To	Estimated Flow Rate	SWL
<u>660</u>	<u>970</u>	<u>628</u>	

(12) WELL LOG:
Ground Elevation _____

Material	From	To	SWL

RECEIVED
AUG 30 2021
OWRD
SEE ATTACHED SHEETS
RECEIVED
OCT 05 1998
WATER RESOURCES DEPT.
SALEM, OREGON

Date started 6-5-98 Completed 9-16-98

(unbonded) Water Well Constructor Certification:
I certify that the work I performed on the construction, alteration, or abandonment of this well is in compliance with Oregon water supply well construction standards. Materials used and information reported above are true to the best of my knowledge and belief.
WWC Number _____
Signed _____ Date _____

(bonded) Water Well Constructor Certification:
I accept responsibility for the construction, alteration, or abandonment work performed on this well during the construction dates reported above. All work performed during this time is in compliance with Oregon water supply well construction standards. This report is true to the best of my knowledge and belief.
WWC Number 1358
Signed [Signature] Date 10-1-98

MATERIAL	FROM	TO
Sand & Dirt	0	8
Grey Basalt med hrd	8	27
Basalt grey & Brn pourous	27	65
Basalt grey & Brn softner	65	71
Basalt Harder	71	122
Basalt Rough	122	124
Cinders conglomerate & red	124	207
Basalt Grey	207	230
Cinders Red	230	242
Basalt Grey Hard	242	281
Cinders Red	281	283
Basalt Grey Med	283	325
Basalt lavender & grey med	325	342
Soft red cinders	342	395
Lavender black with cinders	395	430
Basalt & grey hard	430	466
Cinders soft red	466	474
Basalt grey & lavender	474	533
Basalt grey coarse grain	533	560
Basalt harder	560	583
Basalt softer brkw	583	595
Basalt harder fractured	595	623
Basalt red & grey soft	623	625
Basalt grey hard	625	630
Volcanics grey	630	640
Cinders red	640	660
Basalt grey	660	685
Basalt grey & brown	685	690
Basalt grey med	690	700
Basalt grey hard	700	714
Basalt red & grey	714	723
Cinders red	723	731
Basalt lavender & grey	731	756
Red cinders	756	770
Basalt blk & grey	770	775
basalt grey hard	775	792
Cinders red soft	792	800
Cinders very soft	800	809
Basalt grey Hard	809	836
Lava cinders med lavender & grey	836	845
Basalt grey hard	845	892
Basalt med black & pourous w/no strks	892	900
Lava brown & red soft	900	921
Basalt & grey hard fractures	921	931
Basalt med	931	933
Lava red & brown some sand stone	933	950
Basalt-lava grey & red pourous	950	970

RECEIVED

AUG 30 2021

OWRD

RECEIVED

OCT 05 1998

WATER RESOURCES DEPT.
SALEM, OREGON

STATE OF OREGON
WATER WELL REPORT
 (as required by ORS 537.765)

DES 1653

RECEIVED

MAR 18 1993

RECEIVED

APR 6 1993
 (START CARD)

41581

758/11E/25 ba

(1) OWNER: Well Number: 721ER 1653
 Name Brooks Resources Corporation
 Address P.O. Box 6119
 City Bend State OR Zip 97708

(2) TYPE OF WORK:
 New Well Deepen Recondition Abandon

(3) DRILL METHOD
 Rotary Air Rotary Mud Cable
 Other

(4) PROPOSED USE:
 Domestic Community Industrial Irrigation
 Thermal Injection Other

(5) BORE HOLE CONSTRUCTION:
 Special Construction approval Yes No Depth of Completed Well 700 ft.
 Explosives used Yes No Type _____ Amount _____

HOLE			SEAL			Amount sacks or pounds
Diameter	From	To	Material	From	To	
24	0	100	Cement	0	100	8 yds cement grout
20	100	700	-	-	-	
20	100	700	Cement	508	528	16 sacks

How was seal placed: Method A B C D E
 Other _____
 Backfill placed from _____ ft. to _____ ft. Material _____
 Gravel placed from _____ ft. to _____ ft. Size of gravel _____

(6) CASING/LINER:

	Diameter	From	To	Gauge	Steel	Plastic	Welded	Threaded
Casing:	20	+1	100	.375	<input checked="" type="checkbox"/>	<input type="checkbox"/>	<input checked="" type="checkbox"/>	<input type="checkbox"/>
					<input type="checkbox"/>	<input type="checkbox"/>	<input type="checkbox"/>	<input type="checkbox"/>
					<input type="checkbox"/>	<input type="checkbox"/>	<input type="checkbox"/>	<input type="checkbox"/>
Liner:	12	+2	700	.375	<input checked="" type="checkbox"/>	<input type="checkbox"/>	<input checked="" type="checkbox"/>	<input type="checkbox"/>
					<input type="checkbox"/>	<input type="checkbox"/>	<input type="checkbox"/>	<input type="checkbox"/>

Final location of shoe(s) _____

(7) PERFORATIONS/SCREENS:
 Perforations Method Machine cut
 Screens Type _____ Material _____

From	To	Slot size	Number	Diameter	Tele/pipe size	Casing	Liner
540	700	1/2x2	7488		12	<input checked="" type="checkbox"/>	<input type="checkbox"/>
						<input type="checkbox"/>	<input type="checkbox"/>
						<input type="checkbox"/>	<input type="checkbox"/>
						<input type="checkbox"/>	<input type="checkbox"/>
						<input type="checkbox"/>	<input type="checkbox"/>

(8) WELL TESTS: Minimum testing time is 1 hour
 Pump Bailer Air Flowing Artesian

Yield gal/min	Drawdown	Drill stem at	Time
950	3		1 hr.
			8 hrs

Temperature of water 51e Depth Artesian Flow Found _____
 Was a water analysis done? Yes By whom _____
 Did any strata contain water not suitable for intended use? Too little
 Salty Muddy Odor Colored Other _____
 Depth of strata: _____

(9) LOCATION OF WELL by legal description:
 County Deschutes State OREGON Longitude _____
 Township 17 S N or S, Range 11 E E or W, WM. _____
 Section NE 25 NE NW 1/4 NW 1/4
 Tax Lot 17 Lot 11 Block 25 Subdivision 100
 Street Address of Well (or nearest address) N/A Undeveloped

(10) STATIC WATER LEVEL:
510 ft. below land surface. Date 12-15-92
 Artesian pressure _____ lb. per square inch. Date _____

(11) WATER BEARING ZONES:
 Depth at which water was first found 528

From	To	Estimated Flow Rate	SWL
528	700	50 bailer	510
"	"	950 - pump	510

(12) WELL LOG: AUG 30 2021
 Ground elevation _____

Material	From	To	SWL
Soil broken rock <u>OWRD</u>	0	8	
Lava rock bed	8	48	
Clay red	48	53	
Weathered rock green red layers	53	85	
Lava rock red	85	112	
Basalt gray	112	185	
Basalt broken gray	185	200	
Basalt gray	200	215	
Lava brown	215	310	
Cinders red	310	330	
Lava rock red	330	370	
Cinders red	370	405	
Lava rock red black layers	405	448	
Basalt gray	448	455	
Lava rock cinders layers	455	480	
Lava rock black	480	528	
Basalt broken layers	528	540	510
Lava rock red porous layers	540	610	
Lava rock with cinder layers	610	650	
Lava rock broken	650	700	
Packer set at 528 cemented from 528-508'			

Date started 8-31-92 Completed 2-3-93

(unbonded) Water Well Constructor Certification:
 I certify that the work I performed on the construction, alteration, or abandonment of this well is in compliance with Oregon well construction standards. Materials used and information reported above are true to my best knowledge and belief.
 Signed [Signature] WWC Number 758
 Date 3-9-93

(bonded) Water Well Constructor Certification:
 I accept responsibility for the construction, alteration, or abandonment work performed on this well during the construction dates reported above. all work performed during this time is in compliance with Oregon well construction standards. This report is true to the best of my knowledge and belief.
 Signed [Signature] WWC Number 223
 Date 3-9-93

STATE OF OREGON
WATER SUPPLY WELL REPORT
(as required by ORS 537.765)

DESC 54252
 NOV 15 2001

WELL ID # L52412

(START CARD) # 136877

Instructions for completing this report are on the last page of this form

(1) OWNER: Well Number: **Outback#4**
 Name **City of Bend**
 Address **P.O. Box 431**
 City **Bend** State **OR** Zip **97701**

(2) TYPE OF WORK:
 New Well Deepening Alteration (repair/recondition) Abandonment

(3) DRILL METHOD:
 Rotary Air Rotary Mud Cable Auger
 Other

(4) PROPOSED USE:
 Domestic Community Industrial Irrigation
 Thermal Injection Livestock Other

(5) BORE HOLE CONSTRUCTION:
 Special Construction approval Yes No Depth of Completed Well **850** ft.
 Explosives used Yes No Type Amount

HOLE		SEAL		Amount	
Diameter	From To	Material	From To	sacks or pounds	
20in	0 672	Cement	534 570	66 sacks	
15in	672 790	Cement	0 205	220 sacks	
12in	790 850				

How was seal placed: Method A B C D E
 Other
 Backfill placed from **205** ft to **534** ft. Material **Bentonite**
 Gravel placed from _____ ft to _____ ft. Size of gravel _____

(6) CASING/LINER:

	Diameter	From	To	Gauge	Steel	Plastic	Welded	Threaded
Casing:	16in	+1.5	672	.375	<input checked="" type="checkbox"/>	<input type="checkbox"/>	<input checked="" type="checkbox"/>	<input type="checkbox"/>
Liner:	12in	658	798	.375	<input checked="" type="checkbox"/>	<input type="checkbox"/>	<input checked="" type="checkbox"/>	<input type="checkbox"/>
	10in	788	848	.365	<input checked="" type="checkbox"/>	<input type="checkbox"/>	<input checked="" type="checkbox"/>	<input type="checkbox"/>

Final location of shoe(s)

(7) PERFORATIONS/SCREENS:

Perforations Method **Factory Saw**
 Screens Type Material

From	To	Slot size	Number	Diameter	Tele/pipe size	Casing	Liner
572	672	3/16	4800	16in	pipe	<input checked="" type="checkbox"/>	<input type="checkbox"/>
658	798	3/16	6720	12in	pipe	<input type="checkbox"/>	<input checked="" type="checkbox"/>
788	848	3/16	2600	10in	pipe	<input type="checkbox"/>	<input checked="" type="checkbox"/>

(8) WELL TESTS: Minimum testing time is 1 hour
 Pump Bailer Air Flowing Artesian

Yield gal/min	Drawdown	Drill stem at	Time
1400	2.5	520	24 hr.

Temperature of Water **51** Depth Artesian Flow found _____
 Was a water analysis done? Yes By whom **City of Bend**
 Did any strata contain water not suitable for intended use? Too little
 Taste Odor Colored Other
 Depth of strata _____

(9) LOCATION OF WELL by legal description:
 County **Deschutes** Latitude Longitude
 Township **17S** N or S Range **11E** E or W. of WM
 Section **34** SW 1/4 SE 1/4
 Tax lot **6202R2** Lot Block Subdivision
 Street Address of Well (or nearest address) **15900 Skyliner Rd., Bend, OR 97701**

(10) STATIC WATER LEVEL:
478 ft. below land surface. Date **5/2/01**
 Artesian pressure lb. per square inch. Date

(11) WATER BEARING ZONES:
 Depth at which water was first found **519**

From	To	Estimated Flow Rate	SWL
519	612	800-900	478
612	768	2000+	478
774	850	5000+	478

(12) WELL LOG: Ground elevation _____

Material	From	To	SWL
Brown Powder Soil	0	3	
Broken Brown Rubble	3	17	
Red Cinders & Broken Basalt	17	19	
Smooth Hard Gray Basalt	19	125	
Brown Tufted Ash	125	172	
Pumice & Tan Sandstone	172	285	
Gray Sandstone	285	306	
Brown Sandstone or Tufted Ash	306	358	
Cemented Gravels	358	431	
Red Cinders & Broken Basalt	431	438	
Hard Gray Basalt some broken	438	449	
Hard Gray Basalt	449	468	
Tan Pumice	468	479	
Hard Gray Basalt	479	519	
Red Cinders & Broken Basalt WB	519	538	478
Brown Conglomerate WB	538	581	478
Tan & Gray Sandstone WB	581	612	478
Loose Cinders WB	612	639	478
Hard Gray Basalt	639	646	478
Red & Black Cinders & Slab Lava WB	646		
Hard Gray Basalt		659	478
Red Cinders WB	659	735	478
Continued on next page	735	768	478

Date started **12/5/01** Completed **5/2/01**

(unbonded) Water Well Constructor Certification:
 I certify that the work I performed on the construction, alteration, or abandonment of this well is in compliance with Oregon water supply well construction standards. Materials used and information reported above are true to my best knowledge and belief.
 WWC Number _____
 Signed _____ Date _____

(bonded) Water Well Constructor Certification:
 I accept responsibility for the construction, alteration, or abandonment work performed on this well during the construction dates reported above. All work performed during this time is in compliance with Oregon water supply well construction standards. This report is true to the best of my knowledge and belief.
 WWC Number **1385**
 Signed **Robert Buckner** Date **11/7/01**
Robert Buckner

STATE OF OREGON
 WATER SUPPLY WELL REPORT
 (required by ORS 537.765)

DESC 54252

WELL ID # L52412

(START CARD) # 136877
 Page 2

Instructions for completing this report are on the last page of this form

(1) OWNER: Well Number: **Outback#4**
 Name **City of Bend**
 Address **P.O. Box 431**
 City **Bend** State **OR** Zip **97701**

(2) TYPE OF WORK:
 New Well Deepening Alteration (repair/recondition) Abandonment

(3) DRILL METHOD:
 Rotary Air Rotary Mud Cable Auger
 Other

(4) PROPOSED USE:
 Domestic Community Industrial Irrigation
 Thermal Injection Livestock Other

(5) BORE HOLE CONSTRUCTION:
 Special Construction approval Yes No Depth of Completed Well _____ ft.
 Explosives used Yes No Type _____ Amount _____

HOLE			SEAL			Amount
Diameter	From	To	Material	From	To	

How was seal placed: Method A B C D E
 Other
 Backfill placed from _____ ft. to _____ ft. Material _____
 Gravel placed from _____ ft. to _____ ft. Size of gravel _____

(6) CASING/LINER:

	Diameter	From	To	Gauge	Steel	Plastic	Welded	Threaded
Casing:					<input type="checkbox"/>	<input type="checkbox"/>	<input type="checkbox"/>	<input type="checkbox"/>
Liner:					<input type="checkbox"/>	<input type="checkbox"/>	<input type="checkbox"/>	<input type="checkbox"/>

Final location of shoe(s) _____

(7) PERFORATIONS/SCREENS:

Perforations		Screens		Material		Casing	Liner
From	To	Slot size	Number	Diameter	Tele/pipe size		
						<input type="checkbox"/>	<input type="checkbox"/>

(8) WELL TESTS: Minimum testing time is 1 hour
 Pump Bailer Air Flowing Artesian

Yield gal/min	Drawdown	Drill stem at	Time

Temperature of Water _____ Depth Artesian Flow found _____
 Was a water analysis done? Yes By whom _____
 Did any strata contain water not suitable for intended use? Too little
 Salty Muddy Odor Colored Other
 Depth of strata: _____

(9) LOCATION OF WELL by legal description:
 County **Deschutes** Latitude _____ Longitude _____
 Township **17S** N or S. Range **11E** E or W of WM.
 Section **34** SW 1/4 **SE** 1/4
 Tax lot **6202R2** Lot _____ Block _____ Subdivision _____
 Street Address of Well (or nearest address) **15900 Skyliner Rd., Bend, OR 97701**

(10) STATIC WATER LEVEL:
 _____ ft. below land surface Date _____
 Artesian pressure _____ lb. per square inch. Date _____

(11) WATER BEARING ZONES:
 Depth at which water was first found _____

From	To	Estimated Flow Rate	SWL

(12) WELL LOG:

Material	Ground elevation		
	From	To	SWL
Hard Gray Basalt	768	774	478
Red Broken Basalt WB	774	781	478
Hard Gray Basalt	781	836	478
Red & Black Cinders & Broken Basalt WB	836	850	478

RECEIVED
 NOV 2 2001

RECEIVED
 AUG 30 2021
 OWRD

WESTERN WATER DEVELOPMENT
 P.O. Box 1670
 REDMOND, OR 97756

Date started **12/5/01** Completed **5/2/01**

(unbonded) Water Well Constructor Certification:
 I certify that the work I performed on the construction, alteration, or abandonment of this well is in compliance with Oregon water supply well construction standards. Materials used and information reported above are true to my best knowledge and belief.

Signed _____ WWC Number _____
 Date _____

(bonded) Water Well Constructor Certification:
 I accept responsibility for the construction, alteration, or abandonment work performed on this well during the construction dates reported above. All work performed during this time is in compliance with Oregon water supply well construction standards. This report is true to the best of my knowledge and belief.

Signed _____ WWC Number **1385**
 Date **11/7/01**

Robert Buckner

DESC 57760

OWRD

USFS Deschutes National Forest / City of Bend Outback Well #7

by Schneider Drilling Co.

Start Card #168799 Label #L72483

<u>FM</u>	<u>TO</u>	<u>DESCRIPTION</u>
0	2	Top soil and basalt, broken
2	10	Basalt, grey, medium
10	16	Basalt, grey, medium, fractured
16	47	Basalt, grey, medium w/seams of red
47	66	Cinders, red w/seams of basalt, grey, medium
66	106	Pumice, white
106	157	Cinders, red w/seams of basalt, grey, medium & pumice, white
157	166	Pumice, tan
166	373	Pumice, tan & basalt, grey, medium & cinders, red
373	385	Basalt, grey, hard
385	397	Pumice, tan & basalt, grey, medium
397	400	Basalt, grey, hard, fractured
400	410	Cinders, red, soft
410	426	Basalt, grey hard
426	460	Basalt, grey, medium-hard interbedded with basalt, black, broken & cinders, black & red
460	475	Cinders, red w/black & pumice, tan; soft
475	508	Pumice, tan & cinders, red w/black; very soft
508	528	Cinders, red w/black, soft
528	548	Cinders, red & black, w/pumice, tan & some basalt chips, black
548	555	Cinders, red & black w/some pumice, tan
555	608	Pumice, tan w/cinders, red & black
608	610	Pumice, tan w/cinders, red-brown
610	639	Basalt, grey, hard, some fractures
639	647	Basalt, grey, hard-medium, wome fractures, w/some basalt, brown, fracture, occ vesicles
647	656	Basalt, grey, hard, some fractures
656	673	Basalt, grey red & brown, medium-soft, broken, some vesicles, some cinders
673	687	Cinders, red & brown, soft, broken, some vesicles
687	704	Basalt, grey hard
704	712	Basalt, red & grey, medium-hard
712	717	Cinders, red, soft
717	726	Basalt, dark red w/some grey, medium-hard
726	732	Basalt, grey, medium-hard
732	740	Basalt, dark red & grey, medium-hard, vesicular
740	743	Basalt, grey w/some red, medium-hard
743	745	Basalt, grey, hard
745	767	Basalt, grey red & brown, medium-soft, broken, some vesicles, some cinders
767	774	Basalt, dark red, medium, broken, w/some cinders, red
774	781	Basalt, red, soft, cindery w/some grey basalt
781	782	Basalt, grey red brown, medium-hard, w/some red cinders
782	832	Basalt, grey w/some red, hard, fractured
832	852	Basalt, red w/some brown, medium, fractured w/cinders & some pumice
852	860.5	Basalt, grey w/some red, hard, fractured & some cinders

RECEIVED

DEC 08 2006

WATER RESOURCES DEPT
SALEM, OREGON

13811

STATE OF OREGON
WATER WELL REPORT
 (as required by ORS 537.765)

DESC
84PM

RECEIVED

185/12E/330c

AUG 30 1993

43193

Page 1 of 2 WATER RESOURCES DEPARTMENT #

(1) OWNER: Well Number #5B
 Name City of Bend
 Address P.O. Box 431
 City Bend State OR Zip 97709

(2) TYPE OF WORK:
 New Well Deepen Recondition Abandon

(3) DRILL METHOD:
 Rotary Air Rotary Mud Cable
 Other

(4) PROPOSED USE:
 Domestic Community Industrial Irrigation
 Thermal Injection Other

(5) BORE HOLE CONSTRUCTION:
 Special Construction approval Yes No Depth of Completed Well 1065 ft.
 Explosives used Yes No Type _____ Amount _____

HOLE		SEAL		Amount
Diameter	From To	Material	From To	sacks or pounds
19	0 810	cement grout	810 780	35 sacks
19		cement/sand	780 150	26 yards
19		cement/slurry	150 0	5 yards
13	810 1065			

How was seal placed: Method A B C D E
 Other
 Backfill placed from _____ ft. to _____ ft. Material _____
 Gravel placed from _____ ft. to _____ ft. Size of gravel _____

(6) CASING/LINER:

Diameter	From	To	Gauge	Steel	Plastic	Welded	Threaded
Casing: 14	+2	810	375	<input checked="" type="checkbox"/>	<input type="checkbox"/>	<input checked="" type="checkbox"/>	<input type="checkbox"/>
Liner: 10	802	1060	375	<input checked="" type="checkbox"/>	<input type="checkbox"/>	<input checked="" type="checkbox"/>	<input type="checkbox"/>

(7) PERFORATIONS/SCREENS:
 Perforations Method Machine
 Screens Type _____ Material _____

From	To	Slot size	Number	Diameter	Tele/pipe size	Casing	Liner
818	1060	3/16x3	11	376 10"		<input type="checkbox"/>	<input checked="" type="checkbox"/>

(8) WELL TESTS: Minimum testing time is 1 hour

Pump Bailer Air Flowing Artesian

Yield gal/min	Drawdown	Drill stem at	Time
750	3		1 hr.
			12 Hr.

Temperature of Water 51 Depth Artesian Flow Found ---
 Was a water analysis done? Yes By whom _____
 Did any strata contain water not suitable for intended use? Too little
 Salty Muddy Odor Colored Other _____
 Depth of strata: _____

(9) LOCATION OF WELL by legal description:
 SALEM, OREGON
 County Deschutes Latitude _____ Longitude _____
 Township 18 S N or S. Range 12 E E or W. WM.
 Section 33 NE 1/4 NE 1/4
 Tax Lot 101 Lot _____ Block _____ Subdivision _____
 Street Address of Well (or nearest address) 1402 NE Lafayette
 Bend, OR 97701

(10) STATIC WATER LEVEL:
 731 ft. below land surface. Date 8-17-93
 Artesian pressure _____ lb. per square inch. Date _____

(11) WATER BEARING ZONES:
 Depth at which water was first found 750

From	To	Estimated Flow Rate	SWI.
750	1065	1000	731

(12) WELL LOG:
 Ground Elevation 2021

Material	From	To	SWI.
Dirt & cobbles	0	7	
Basalt gray slab rock	7	40	
Basalt gray andesite	40	65	
Basalt fractured	65	72	
Cinders red soft	72	91	
Basalt gray hard	91	110	
Lava pourous red & lavender	110	145	
Lava brown & red	145	160	
Lava gray pourous	160	196	
Basalt gray hard	196	208	
Lava red & lavender	208	224	
Lava hard	224	250	
Lava pourous brown with pumice	250	335	
Hard gray andesite	335	355	
Lava gray hard	355	423	
Lava brown & gray medium	423	460	
Lava brown soft	460	480	
Gray harder	480	657	
Lava soft gray & red	657	675	
Decompose lava brown	675	705	

Date started _____ Completed _____
 (unbonded) Water Well Constructor Certification:
 I certify that the work I performed on the construction, alteration, or abandonment of this well is in compliance with Oregon well construction standards. Materials used and information reported above are true to my best knowledge and belief.
 Signed *[Signature]* WWC Number 1358
 Date 8/25/93

(bonded) Water Well Constructor Certification:
 I accept responsibility for the construction, alteration, or abandonment work performed on this well during the construction dates reported above. All work performed during this time is in compliance with Oregon well construction standards. This report is true to the best of my knowledge and belief.
 Signed *[Signature]* WWC Number 1483
 Date 8/25/93

STATE OF OREGON
WATER WELL REPORT
 (as required by ORS 537.765)

DEX
8/2/93

WATER RESOURCES DEPT
 AUG 30 1993 *18S/12E/3300*

WATER RESOURCES DEPT
 (START CARD) 43193
 SALEM, OREGON

(1) OWNER: Well Number _____
 Name City of Bend
 Address P.O. Box 431
 City Bend State OR Zip 97709

(2) TYPE OF WORK:
 New Well Deepen Recondition Abandon

(3) DRILL METHOD:
 Rotary Air Rotary Mud Cable
 Other _____

(4) PROPOSED USE:
 Domestic Community Industrial Irrigation
 Thermal Injection Other _____

(5) BORE HOLE CONSTRUCTION:
 Special Construction approval Yes No Depth of Completed Well _____ ft.
 Explosives used Yes No Type _____ Amount _____

HOLE			SEAL			Amount sacks or pounds
Diameter	From	To	Material	From	To	

How was seal placed: Method A B C D E
 Other _____

Backfill placed from _____ ft. to _____ ft. Material _____
 Gravel placed from _____ ft. to _____ ft. Size of gravel _____

(6) CASING/LINER:

Diameter	From	To	Gauge	Material			
				Steel	Plastic	Welded	Threaded
Casing:				<input type="checkbox"/>	<input type="checkbox"/>	<input type="checkbox"/>	<input type="checkbox"/>
				<input type="checkbox"/>	<input type="checkbox"/>	<input type="checkbox"/>	<input type="checkbox"/>
Liner:				<input type="checkbox"/>	<input type="checkbox"/>	<input type="checkbox"/>	<input type="checkbox"/>
				<input type="checkbox"/>	<input type="checkbox"/>	<input type="checkbox"/>	<input type="checkbox"/>

Final location of shoe(s) _____

(7) PERFORATIONS/SCREENS:

From	To	Slot size	Number	Diameter	Tele/pipe size	Material	
						Casing	Liner
						<input type="checkbox"/>	<input type="checkbox"/>
						<input type="checkbox"/>	<input type="checkbox"/>
						<input type="checkbox"/>	<input type="checkbox"/>

(8) WELL TESTS: Minimum testing time is 1 hour
 Pump Bailer Air Flowing Artesian

Yield gal/min	Drawdown	Drill stem at	Time
			1 hr.

Temperature of Water _____ Depth Artesian Flow Found _____
 Was a water analysis done? Yes By whom _____
 Did any strata contain water not suitable for intended use? Too little
 Salty Muddy Odor Colored Other _____
 Depth of strata: _____

(9) LOCATION OF WELL by legal description:
 County Deschutes Latitude _____ Longitude _____
 Township 18 S N or S. Range 12 E E or W. WM.
 Section 33 NE 1/4 NE 1/4
 Tax Lot 101 Lot _____ Block _____ Subdivision _____
 Street Address of Well (or nearest address) 1402 NE Lafayette
Bend, OR 97701

(10) STATIC WATER LEVEL:
 _____ ft. below land surface. Date _____
 Artesian pressure _____ lb. per square inch. Date _____

(11) WATER BEARING ZONES:
 Depth at which water was first found _____

From	To	Estimated Flow Rate	SWL

(12) WELL LOG:
 Ground **OWRD**

Material	From	To	SWL
Basalt hard gray	705	750	
Basalt pourous	750	780	WB
Basalt gray hard	780	812	
Basalt pourous fractured gray and red	812	817	
Red basalt fractured	817	825	
Basalt gray harder	825	842	
Lava red firm	842	870	WB
Conglomerate easy drilling	870	891	
Basalt gray medium	891	899	
Basalt gray hard	899	913	
Basalt hard medium soft	913	925	
Weathered basalt gray & brown	925	945	
Weathered conglomerate	945	992	
Basalt pourous hard	992	1040	WB
Lava pourous and broken	1040	1065	WB

Date started 6/8/93 Completed 8/17/93

(unbonded) Water Well Constructor Certification:
 I certify that the work I performed on the construction, alteration, or abandonment of this well is in compliance with Oregon well construction standards. Materials used and information reported above are true to my best knowledge and belief.
 Signed [Signature] WWC Number 1358
 Date 8/25/93

(bonded) Water Well Constructor Certification:
 I accept responsibility for the construction, alteration, or abandonment work performed on this well during the construction dates reported above. All work performed during this time is in compliance with Oregon well construction standards. This report is true to the best of my knowledge and belief.
 Signed [Signature] WWC Number 1483
 Date 8/25/93

13811

*R. J. Strasser Drilling Co.*8110 S. E. Sunset Lane
Portland, Oregon 97206

May 6, 1972

Log of City of Bend well

RECEIVED
MAY 22 1972
STATE ENGINEER
SALEM, OREGON

Fill	0 - 4
sand, gravel, and boulders	4 - 9
tan ash	9 - 14
sand, gravel and clay	14 - 23
sand, ash and gravel	23 - 44
black basalt	44 - 119
red and black basalt	119 - 203
red basalt, streaks of clay	203 - 224
light brown basalt	224 - 225
medium hard black basalt	225 - 271
hard black basalt	271 - 292
medium hard red and black basalt	292 - 322
dark grey basalt	322 - 341
red and black fractured basalt	341 - 382
black basalt and brown clay	382 - 385
red, black and yellow rock	385 - 397
black basalt	397 - 403
black, brown and red basalt; clay seams	403 - 432
black, brown and red basalt, tan clay	432 - 438
porous black basalt	438 - 443
black basalt	443 - 454
brown clay with broken basalt	454 - 487
yellow clay and black basalt	487 - 495
tan clay and brown and black basalt	495 - 498
black and brown basalt with brown clay	498 - 539
black basalt	539 - 566
slightly porous black basalt	566 - 595
medium hard black basalt	595 - 602
slightly porous black basalt	602 - 626
medium hard black basalt	626 - 670
porous black basalt	670 - 700
porous red and black basalt	700 - 721
hard black basalt	721 - 724
slightly porous black basalt	724 - 741
brown, red, tan and black basalt	741 - 744
brown and black basalt	744 - 777
soft porous brown basalt	777 - 783
brown and black basalt	783 - 792
porous black basalt	792 - 838
black basalt	838 - 889
black basalt with brown clay	889 - 900

R. J. Strasser Drilling Co.

8110 S. E. Sunset Lane
Portland, Oregon 97206
April 29, 1972

RECEIVED
MAY 22 1972
STATE ENGINEER
SALEM OREGON

Mr. William Mc Call, Geologist
Oregon State Engineer Office
Salem, Oregon 97310

OK
Bm

RECEIVED

AUG 30 2021

OWRD

Dear Mr. Mc Call:

Pursuant to our telephone conversation of April 14, 1972, we are writing you this letter to record the sealing program you have accepted and we have performed on the municipal well we have recently completed for the City of Bend, Oregon. We shall submit a regular state well report, however there is no space adequate in the regular form to record this sealing procedure.

1. The 16" permanent casing is sealed in the 20" diameter hole at 637 feet with 25 bags of cement.
2. Above the seal at the bottom of the 16" pipe we backfilled the annulus between the twenty inch hole and the sixteen inch pipe with rock cuttings from the well and crushed rock to a depth of 262 feet from the land surface. There we pumped in another 25 bags of cement grout.
3. The 235 feet of 20" O.D. pipe that was used in drilling the well was removed from the well and the annulus between the open 24" hole and the 16" pipe was backfilled with rock cuttings and crushed rock to a depth of 112 feet from the surface at which depth we pumped in another 25 bags of cement grout.
4. The 24" O.D. pipe was left in the well. The hole was backfilled with rock cuttings and crushed rock to 50', a depth five feet deeper than the bottom of the 24" pipe. From this depth we backfilled the well to the surface with 8 cu. yd. of 3½ sack/yard concrete, filling the annulus between the 24" and 16" casing and the voids outside the 24" pipe.

It is our feeling that this well is more than adequately sealed

RECEIVED

AUG 30 2021

OWRD

and are confident it should meet the sealing requirements of any of the numerous governmental agencies who have so recently become involved in ground water protection.

Respectfully submitted,

Robert L. Strasser

Robert L. Strasser, partner
R. J. STRASSER DRILLING CO.

RSB

13811

NOTICE TO WATER WELL CONTRACTOR
The original and first copy of this report
are to be filed with the

WATER WELL REPORT

RECEIVED

185/126-5bc
RECEIVED
AUG 30 2021

WATER RESOURCES DEPARTMENT,
SALEM, OREGON 97310
within 30 days from the date
of well completion.

STATE OF OREGON
(Please type or print)

APR 4 1978

State Well No. 185/126-5bc

State Permit No.

WATER RESOURCES DEPT.
SALEM, OREGON

DESC
5578

(1) OWNER:

Name CITY OF BEND
Address P.O. BOX 431
BEND, OR. 97701

(2) TYPE OF WORK (check):

New Well Deepening Reconditioning Abandon

If abandonment, describe material and procedure in Item 12.

(3) TYPE OF WELL:

Rotary Driven
Cable Jetted
Dug Bored

(4) PROPOSED USE (check):

Domestic Industrial Municipal
Irrigation Test Well Other

CASING INSTALLED:

Threaded Welded
4" Diam. from 0 ft. to 46 ft. Gage 312
18" Diam. from 0 ft. to 234 ft. Gage 375
14" Diam. from 0 ft. to 706 ft. Gage 375

PERFORATIONS:

Perforated? Yes No.
Type of perforator used _____
Size of perforations In. by In.
_____ perforations from _____ ft. to _____ ft.
_____ perforations from _____ ft. to _____ ft.
_____ perforations from _____ ft. to _____ ft.

(7) SCREENS:

Well screen installed? Yes No
Manufacturer's Name _____
Type _____ Model No. _____
Diam. _____ Slot size _____ Set from _____ ft. to _____ ft.
Diam. _____ Slot size _____ Set from _____ ft. to _____ ft.

(8) WELL TESTS:

Drawdown is amount water level is
lowered below static level
Was a pump test made? Yes No If yes, by whom? OWNER
Yield: 2000 gal./min. with 185 ft. drawdown after 17 hrs.

Baller test gal./min. with _____ ft. drawdown after _____ hrs.
Artesian flow g.p.m. _____
Temperature of water 58 Depth artesian flow encountered _____ ft.

(9) CONSTRUCTION:

Well seal—Material used PORTLAND CEMENT TYPE 1 1/2
Well sealed from land surface to 706 ft.
Diameter of well bore to bottom of seal 17 1/2 in.
Diameter of well bore below seal _____ in.
Number of sacks of cement used in well seal 413 sacks
How was cement grout placed? GRAVITY FLOW WHILE
VIBRATING CASING TO PREVENT BRIDGES.

Was a drive shoe used? Yes No Plugs _____ Size: location _____ ft.
Did any strata contain unusable water? Yes No
Type of water? _____ depth of strata _____
Method of sealing strata off _____
Was well gravel packed? Yes No Size of gravel: _____
Gravel placed from _____ ft. to _____ ft.

(10) LOCATION OF WELL:

County DESCUTES Driller's well number _____
SW 1/4 NW 1/4 Section 5 T. 18S R. 12E OWRD
Bearing and distance from section or subdivision corner 300 FT.
WEST OF EXISTING BEND CITY WELL #11

(11) WATER LEVEL: Completed well.

Depth at which water was first found _____ ft.
Static level 242 ft. below land surface. Date 3-21-78
Artesian pressure _____ lbs. per square inch. Date _____

(12) WELL LOG:

Diameter of well below casing 10"
Depth drilled 5 ft. Depth of completed well 800 ft.
Formation: Describe color, texture, grain size and structure of materials;
and show thickness and nature of each stratum and aquifer penetrated,
with at least one entry for each change of formation. Report each change in
position of Static Water Level and indicate principal water-bearing strata.

MATERIAL	From	To	SWL
Fill MATERIALS	1.5	5	
BEARS, GRAVEL & SAND BLK	5	27	
" " " TAN	27	43	
BASALT, BLK, BRKN MED SDT	43	70	
" BRKN BLK	70	101	
" GRAY MED HD	101	106	
" REDY BLK BRKN C/NATED	106	175	
" " BRN "	175	199	
" GRAVEL CEMENTED, CONCL	199	224	
GRAVEL BLK BASALT	224	232	
BASALT BLK MED TO HD	232	285	
" " HD.	285	326	
" " VESICULAR (FLUCT)	326	337	
" " FRACTURED HD.	337	342	
" " " MED HD.	342	367	
" " " HD.	367	387	
" " " MED HD.	387	445	
GRAVEL BASALTIC SAME REDDISH			
BRN, TAN CLAY SEAMS	445	462	

Work started 10-10 1977 Completed 1-23 1978

Date well drilling machine moved off of well 1-23 1978

Drilling Machine Operator's Certification:

This well was constructed under my direct supervision.
Materials used and information reported above are true to my
best knowledge and belief.

[Signed] William D. Williams Date 3-31 1978
(Drilling Machine Operator)

Drilling Machine Operator's License No. 864

Water Well Contractor's Certification:

This well was drilled under my jurisdiction and this report is
true to the best of my knowledge and belief.

Name William D. Williams
(Person, firm or corporation) (Type or print)

Address 3790 N.W. DAK LN Roseburg OR 97730

[Signed] William D. Williams
(Water Well Contractor)

Contractor's License No. 665 Date 3-31 1978

NOTICE TO WATER WELL CONTRACTOR
The original and first copy of this report
are to be filed with the

WATER RESOURCES DEPARTMENT,
SALEM, OREGON 97310
within 30 days from the date
of well completion.

AGE # RECEIVED
WATER WELL REPORT

STATE OF OREGON
(Please type or print)

(Do not write above this line)

APR 4 1978

State Well No. _____

State Permit No. _____

(1) OWNER:

Name CITY OF BEND
Address P.O. Box 431
BEND OR 97701

(2) TYPE OF WORK (check):

New Well Deepening Reconditioning Abandon

If abandonment, describe material and procedure in Item 12.

(3) TYPE OF WELL:

Rotary Driven
Cable Jetted
Dug Bored

(4) PROPOSED USE (check):

Domestic Industrial Municipal
Irrigation Test Well Other

CASING INSTALLED:

Threaded Welded
" Diam. from _____ ft. to _____ ft. Gage _____
" Diam. from _____ ft. to _____ ft. Gage _____
" Diam. from _____ ft. to _____ ft. Gage _____

PERFORATIONS:

Perforated? Yes No.

Type of perforator used _____

Size of perforations in. by _____ in.
_____ perforations from _____ ft. to _____ ft.
_____ perforations from _____ ft. to _____ ft.
_____ perforations from _____ ft. to _____ ft.

(7) SCREENS:

Well screen installed? Yes No

Manufacturer's Name _____
Type _____ Model No. _____
Diam. _____ Slot size _____ Set from _____ ft. to _____ ft.
Diam. _____ Slot size _____ Set from _____ ft. to _____ ft.

(8) WELL TESTS:

Drawdown is amount water level is lowered below static level

Was a pump test made? Yes No If yes, by whom?
Yield: gal./min. with _____ ft. drawdown after _____ hrs.
" " " " " "
" " " " " "
" " " " " "
Baller test gal./min. with _____ ft. drawdown after _____ hrs.
Artesian flow g.p.m. _____
Temperature of water _____ Depth artesian flow encountered _____ ft.

(9) CONSTRUCTION:

Well seal—Material used _____
Well sealed from land surface to _____ ft.
Diameter of well bore to bottom of seal _____ in.
Diameter of well bore below seal _____ in.
Number of sacks of cement used in well seal _____ sacks
How was cement grout placed? _____

RECEIVED

AUG 30 2021

OWRD

Was a drive shoe used? Yes No Plugs _____ Size: location _____ ft.
Did any strata contain unusable water? Yes No
Type of water? _____ depth of strata _____
Method of sealing strata off _____
Was well gravel packed? Yes No Size of gravel: _____
Gravel placed from _____ ft. to _____ ft.

(10) LOCATION OF WELL:

County _____ Driller's well number _____
¼ Section T. R. W.M.
Bearing and distance from section or subdivision corner _____

(11) WATER LEVEL: Completed well.

Depth at which water was first found _____ ft.
Static level _____ ft. below land surface. Date _____
Artesian pressure _____ lbs. per square inch. Date _____

(12) WELL LOG:

Diameter of well below casing _____

Depth drilled _____ ft. Depth of completed well _____ ft.

Formation: Describe color, texture, grain size and structure of materials; and show thickness and nature of each stratum and aquifer penetrated, with at least one entry for each change of formation. Report each change in position of Static Water Level and indicate principal water-bearing strata.

MATERIAL	From	To	SWL
ANALYT. BLK BDRN, SOME VESICULAR + SCORIAE 045			
ZONE W/RED-BRN COLOR	462	687	
BASALT, BLK, VESICULAR + SCORIAE 045			
CAVING W/B	687	706	485
CASING SET + ALL STARTAS AROIS			
706 BROKEN + SEALED OFF.			
BASALT, BLK HD.	707	722	
" " SOFT.	722	723	
" " HD.	723	727	
" " SOFT.	727	728	
" GRAY, BRN, RED-BRN. VESICULAR TO SCOR- IAEONS W/B.	728	765	
BASALT, HD BLK	765	771	
" DARK GRAY, BLK, VESICULAR TO SCORIAE 045 W/B.	771	791	242
BASALT, GRAY + BLK PORPHYRITIC HD.	791	793	
" " " " SOFT	793	796	
" " " " HD.	796	799	
" " " " SOFT	799	800	

Work started 19 _____ Completed _____ 19
Date well drilling machine moved off of well _____ 19

Drilling Machine Operator's Certification:

This well was constructed under my direct supervision. Materials used and information reported above are true to my best knowledge and belief.

[Signed] _____ Date _____, 19____
(Drilling Machine Operator)

Drilling Machine Operator's License No. _____

Water Well Contractor's Certification:

This well was drilled under my jurisdiction and this report is true to the best of my knowledge and belief.

Name _____
(Person, firm or corporation) (Type or print)

Address 13811

[Signed] _____
(Water Well Contractor)

Contractor's License No. _____ Date _____, 19____

RECEIVED

AUG 30 2021

OWRD

Bill,

The reason this log is so late being filed is because I was waiting for Fred Roberts to complete the E log to the physical log & I just received the results.

Sincerely
W.D. Williams

FEB 25 1994

Desc
 9108

18S/12E/7db
 Page 1 of 3

(START CARD) # 16158

(1) OWNER: Well Number: 3
 Name City of Bend
 Address P.O. Box 431
 City Bend, State OR Zip 97701

(9) LOCATION OF WELL by legal description:
 County Deschutes Latitude _____ Longitude _____
 Township 18S Nor S. Range 12E E or W. WM. _____
 Section 7 NW 1/4 SE 1/4
 Tax Lot _____ Lot _____ Block _____ Subdivision _____
 Street Address of Well (or nearest address) _____

(2) TYPE OF WORK:
 New Well Deepen Recondition Abandon

(3) DRILL METHOD
 Rotary Air Rotary Mud Cable
 Other _____

(4) PROPOSED USE:
 Domestic Community Industrial Irrigation
 Thermal Injection Other _____

(5) BORE HOLE CONSTRUCTION:
 Special Construction approval Yes No
 Depth of Completed Well 812 ft.
 Explosives used Type _____ Amount _____

HOLE		SEAL		Amount sacks or pounds
Diameter	From To	Material	From To	
16"	0 497	cement	0 365	1333.33
8"	497 812			

How was seal placed: Method A B C D E
 Other _____
 Backfill placed from _____ ft. to _____ ft. Material _____
 Gravel placed from 365 ft. to 495 ft. Size of gravel Pea gravel

(6) CASING/LINER:

Diameter	From	To	Gauge	Steel	Plastic	Welded	Threaded
12"	+2	496	.375	<input checked="" type="checkbox"/>	<input type="checkbox"/>	<input checked="" type="checkbox"/>	<input type="checkbox"/>
				<input type="checkbox"/>	<input type="checkbox"/>	<input type="checkbox"/>	<input type="checkbox"/>
				<input type="checkbox"/>	<input type="checkbox"/>	<input type="checkbox"/>	<input type="checkbox"/>

Liner: _____

Final location of sheets) _____

(7) PERFORATIONS/SCREENS:
 Perforations Method Factory
 Screens Type _____ Material _____

From	To	Slot size	Number	Diameter	Telo/pipe size	Casing	Liner
417	497	1/4"	1920	12		<input checked="" type="checkbox"/>	<input type="checkbox"/>
						<input type="checkbox"/>	<input type="checkbox"/>
						<input type="checkbox"/>	<input type="checkbox"/>

(8) WELL TESTS: Minimum testing time is 1 hour
 Pump Bailer Air Flowing Artesian
 Yield gal/min 550 Drawdown 24 Drill stem at 454 Time 24 hr.

Temperature of water 52° Depth Artesian Flow Found _____
 Was a water analysis done? Yes By whom _____
 Did any strata contain water not suitable for intended use? Too little
 Muddy Odor Colored Other _____
 Depth of strata: _____

(10) STATIC WATER LEVEL:
376 ft. below land surface. Date 10/8/90
 Artesian pressure _____ lb. per square inch. Date _____

(11) WATER BEARING ZONES:

Depth at which water was first found 389

From	To	Estimated Flow Rate	SWL
389	396	75	376
417	488	300	376
690	812	1500	376

(12) WELL LOG: _____ Ground elevation _____

Material	From	To	SWL
Top Soil	0	1	
Pinhole Lava Black	1	20	
Black Lava	20	25	
Broken Black Lava	25	32	
Black Lava Solid	32	39	
Red Cinders	39	50	
Red Gravelly Pumice (muddy)	50	81	
Black Lava	81	90	
Broken Blk Lava & Red	90	120	
Broken Black Lava	120	133	
Black Lava (Hard)	133	139	
Mild Brown Lava Muddy	139	165	
Red Cinders	165	183	
Brown Sand & Pumice	183	192	
Brown Sand & Gravels	192	203	
Brown Conglomerate	203	209	
Broken Black lava	209	212	
Black lava (hard)	212	237	
Pink lava	237	286	
Brown lava	286	297	
Grey Lava	297	307	
Brown Lava	307	323	
Red Cinders (cemented)	323	354	

Date started 12/26/89 Completed 12/5/90

(unbonded) Water Well Constructor Certification:
 I certify that the work I performed on the construction, alteration, or abandonment of this well is in compliance with Oregon well construction standards. Materials used and information reported above are true to my best knowledge and belief.
 Signed Robert Buck WWC Number 1385
 Date 2/22/94

(bonded) Water Well Constructor Certification:
 I accept responsibility for the construction, alteration, or abandonment work performed on this well during the construction dates reported above. all work performed during this time is in compliance with Oregon well construction standards. This report is true to the best of my knowledge and belief.
 Signed Robert Buck WWC Number 1385
 Date 2/22/94

RECEIVED
 AUG 30 2021

STATE OF OREGON
WATER WELL REPORT
 (as required by ORS 537.765)

FEB 25 1994
 WATER RESOURCES DEPT.
 SALEM, OREGON

Desc
 9108

188/12E/7db
 Page 2 of 3

(START CARD) # 16158

(1) OWNER: Well Number 3
 Name City of Bend
 Address P O Box 431
 City Bend State Or Zip 97701

(2) TYPE OF WORK:
 New Well Deepen Recondition Abandon

(3) DRILL METHOD:
 Rotary Air Rotary Mud Cable
 Other

(4) PROPOSED USE:
 Domestic Community Industrial Irrigation
 Thermal Injection Other

(5) BORE HOLE CONSTRUCTION:
 Special Construction approval Yes No Depth of Completed Well _____ ft.
 Explosives used Yes No Type _____ Amount _____

HOLE		SEAL		Amount	
Diameter	From To	Material	From To	sacks	pounds

How was seal placed: Method A B C D E
 Other

Backfill placed from _____ ft. to _____ ft. Material _____
 Gravel placed from _____ ft. to _____ ft. Size of gravel _____

(6) CASING/LINER:

Diameter	From	To	Gauge	Steel	Plastic	Welded	Threaded
Casing:				<input type="checkbox"/>	<input type="checkbox"/>	<input type="checkbox"/>	<input type="checkbox"/>
				<input type="checkbox"/>	<input type="checkbox"/>	<input type="checkbox"/>	<input type="checkbox"/>
				<input type="checkbox"/>	<input type="checkbox"/>	<input type="checkbox"/>	<input type="checkbox"/>
Liner:				<input type="checkbox"/>	<input type="checkbox"/>	<input type="checkbox"/>	<input type="checkbox"/>
				<input type="checkbox"/>	<input type="checkbox"/>	<input type="checkbox"/>	<input type="checkbox"/>

Final location of shoe(s) _____

(7) PERFORATIONS/SCREENS:
 Perforations Method _____
 Screens Type _____ Material _____

From	To	Slot size	Number	Diameter	Tele/plpe size	Casing	Liner
						<input type="checkbox"/>	<input type="checkbox"/>
						<input type="checkbox"/>	<input type="checkbox"/>
						<input type="checkbox"/>	<input type="checkbox"/>
						<input type="checkbox"/>	<input type="checkbox"/>

(8) WELL TESTS: Minimum testing time is 1 hour
 Pump Bailer Air Flowing Artesian
 Yield gal/mln Drawdown Drill stem at Time
 _____ _____ _____ 1 hr.

Temperature of Water _____ Depth Artesian Flow Found _____
 Was a water analysis done? Yes By whom _____
 Did any strata contain water not suitable for intended use? Too little
 Salty Muddy Odor Colored Other _____
 Depth of strata: _____

(9) LOCATION OF WELL by legal description:
 County _____ Latitude _____ Longitude _____
 Township _____ N or S. Range _____ E or W. WM. _____
 Section _____ 4 _____ 4
 Tax Lot _____ Lot _____ Block _____ Subdivision _____
 Street Address of Well (or nearest address) _____

(10) STATIC WATER LEVEL:
 _____ ft. below land surface. Date _____
 Artesian pressure _____ lb. per square inch. Date _____

(11) WATER BEARING ZONES:

Depth at which water was first found _____

From	To	Estimated flow _____	SWL

(12) WELL LOG: _____ Ground elevation _____

Material	From	To	SWL
Brown Lava (hard)	354	360	
Red Lava (hard)	360	373	
Grey Lava	373	391	389
Brown Conglomerate	391	412	
Grey Basalt Fratured	412	434	
Red Cinder Conglomerate	434	478	
Grey Basalt	478	500	
Brown & Red Conglomerate	500	512	
Hard Grey Basalt	512	540	
Brown Basalt	540	550	
Red Basalt	550	554	
Red Basalt	554	559	
Brown Basalt Broken	559	566	
Brown & Red Conglomerate	566	571	
Red Basalt	571	579	
Soft Red Basalt	579	594	
Hard Brown Basalt	594	606	
Broken Brown Basalt	606	607	
Hard Brown Basalt	607	620	
Fine Conglomerate	620	630	
Black & Red Cinders	630	690	

Date started _____ Completed _____
 (unbonded) Water Well Constructor Certification:

I certify that the work I performed on the construction, alteration, or abandonment of this well is in compliance with Oregon well construction standards. Materials used and information reported above are true to my best knowledge and belief.

Signed _____ WWC Number _____
 Date _____

(bonded) Water Well Constructor Certification:

I accept responsibility for the construction, alteration, or abandonment work performed on this well during the construction dates reported above. All work performed during this time is in compliance with Oregon well construction standards. This report is true to the best of my knowledge and belief.

Signed _____ WWC Number _____
 Date _____

RECEIVED

FEB 25 1994

Desc 9108

18s/12e/7db
Page 3 of 3

STATE OF OREGON

WATER WELL REPORT
(as required by ORS 537.765)

WATER RESOURCES DEPT.
SALEM, OREGON

(START CARD) # 16158

(1) OWNER:

Name City of Bend
Address P O Box 431
City Bend State Or Zip 97701
Well Number _____

(2) TYPE OF WORK:

New Well Deepen Recondition Abandon

RECEIVED

(3) DRILL METHOD:

Rotary Air Rotary Mud Cable Other
MAY - 9 1994

(4) PROPOSED USE:

Domestic Community Industrial Irrigation
 Thermal Injection Other

(5) BORE HOLE CONSTRUCTION:

Special Construction approval Yes No Depth of Completed Well _____ ft.
Explosives used Yes No Type _____ Amount _____

HOLE			SEAL			Amount sacks or pounds
Diameter	From	To	Material	From	To	

How was seal placed: Method A B C D E
 Other _____

Backfill placed from _____ ft. to _____ ft. Material _____
Gravel placed from _____ ft. to _____ ft. Size of gravel _____

(6) CASING/LINER:

Diameter	From	To	Gauge	Steel	Plastic	Welded	Threaded
Casing:				<input type="checkbox"/>	<input type="checkbox"/>	<input type="checkbox"/>	<input type="checkbox"/>
				<input type="checkbox"/>	<input type="checkbox"/>	<input type="checkbox"/>	<input type="checkbox"/>
				<input type="checkbox"/>	<input type="checkbox"/>	<input type="checkbox"/>	<input type="checkbox"/>
Liner:				<input type="checkbox"/>	<input type="checkbox"/>	<input type="checkbox"/>	<input type="checkbox"/>
				<input type="checkbox"/>	<input type="checkbox"/>	<input type="checkbox"/>	<input type="checkbox"/>

Final location of shoe(s) _____

(7) PERFORATIONS/SCREENS:

Perforations Method _____
 Screens Type _____ Material _____

From	To	Slot size	Number	Diameter	Tele/pipe size	Casing	Liner
						<input type="checkbox"/>	<input type="checkbox"/>
						<input type="checkbox"/>	<input type="checkbox"/>
						<input type="checkbox"/>	<input type="checkbox"/>
						<input type="checkbox"/>	<input type="checkbox"/>

(8) WELL TESTS: Minimum testing time is 1 hour

Pump Bailer Air Flowing Artesian
Yield gal/min _____ Drawdown _____ Drill stem at _____ Time _____
_____ _____ _____ 1 hr.

Temperature of Water _____ Depth Artesian Flow Found _____
Was a water analysis done? Yes By whom _____
Did any strata contain water not suitable for intended use? Too little
 Salty Muddy Odor Colored Other _____
Depth of strata: _____

(9) LOCATION OF WELL by legal description:

County _____ Latitude _____ Longitude _____
Township _____ N or S. Range _____ E or W. WM. _____
Section _____ $\frac{1}{4}$ _____ $\frac{1}{4}$ _____
Tax Lot _____ Lot _____ Block _____ Subdivision _____
Street Address of Well (or nearest address) _____

(10) STATIC WATER LEVEL:

_____ ft. below land surface. Date _____
Artesian pressure _____ lb. per square inch. Date _____

(11) WATER BEARING ZONES:

Depth at which water was first found _____

From	To	Estimated Flow Rate	SWL

(12) WELL LOG:

Ground elevation _____

Material	From	To	SWL
Red Cinders	690	710	
Red Cinders	710	812	

RECEIVED
AUG 30 2021
OWRD

Date started _____ Completed _____

(unbonded) Water Well Constructor Certification:

I certify that the work I performed on the construction, alteration, or abandonment of this well is in compliance with Oregon well construction standards. Materials used and information reported above are true to my best knowledge and belief.

Signed _____ WWC Number _____
Date _____

(bonded) Water Well Constructor Certification:

I accept responsibility for the construction, alteration, or abandonment work performed on this well during the construction dates reported above. All work performed during this time is in compliance with Oregon well construction standards. This report is true to the best of my knowledge and belief.

Signed _____ WWC Number _____
Date _____

19841

STATE OF OREGON
WATER WELL REPORT
 (as required by ORS 537.765)

DESC 1738
 DESC 1738

MAY 28 1993

WATER RESOURCES DEPT.
 SALEM, OREGON (START CARD) # 36701

18S/12E/70B
 pg. 1

Page 1 of 1

(1) OWNER: Well Number _____
 Name City of Bend
 Address P.O. Box 431
 City Bend State OR Zip 97709

(2) TYPE OF WORK:
 New Well Deepen Recondition Abandon

(3) DRILL METHOD:
 Rotary Air Rotary Mud Cable
 Other _____

(4) PROPOSED USE:
 Domestic Community Industrial Irrigation
 Thermal Injection Other _____

(5) BORE HOLE CONSTRUCTION:
 Special Construction approval Yes No Depth of Completed Well 800 ft.
 Explosives used Yes No Type _____ Amount _____

HOLE			SEAL			Amount sacks or pounds
Diameter	From	To	Material	From	To	
17	0	548	Cement	0	175	163 sacks
12	548	800	Bentonite	175	528	371 sacks
			Cement	528	548	75 sacks

How was seal placed: Method A B C D E
 Other _____

Backfill placed from _____ ft. to _____ ft. Material _____
 Gravel placed from _____ ft. to _____ ft. Size of gravel _____

(6) CASING/LINER:

Diameter	From	To	Gauge	Steel	Plastic	Welded	Threaded
Casing: 12	+1 1/2	548	.250	<input checked="" type="checkbox"/>	<input type="checkbox"/>	<input checked="" type="checkbox"/>	<input type="checkbox"/>
Liner:				<input type="checkbox"/>	<input type="checkbox"/>	<input type="checkbox"/>	<input type="checkbox"/>

Final location of shoe(s) 548

(7) PERFORATIONS/SCREENS:
 Perforations Method _____
 Screens Type _____ Material _____

From	To	Slot size	Number	Diameter	Tele/plpe size	Casing	Liner
---	---	---	---	---	---	<input type="checkbox"/>	<input type="checkbox"/>
						<input type="checkbox"/>	<input type="checkbox"/>
						<input type="checkbox"/>	<input type="checkbox"/>
						<input type="checkbox"/>	<input type="checkbox"/>

(8) WELL TESTS: Minimum testing time is 1 hour

Yield gal/min	Drawdown	Drill stem at	Time
500-1000		800	1 hr.

Temperature of Water 52 Depth Artesian Flow Found _____
 Was a water analysis done? Yes By whom _____
 Did any strata contain water not suitable for intended use? Too little
 Salty Muddy Odor Colored Other _____
 Depth of strata: _____

(9) LOCATION OF WELL by legal description:
 County Deschutes Latitude _____ Longitude _____
 Township 18 S N or S. Range 12 E E or W. WM.
 Section 7 NW 1/4 SE 1/4
 Tax Lot _____ Lot _____ Block _____ Subdivision _____
 Street Address of Well (or nearest address) 61473 Blakely Rd
Bend, OR 97701

(10) STATIC WATER LEVEL:
402.5 ft. below land surface. Date 4/30/93
 Artesian pressure _____ lb. per square inch. Date _____

(11) WATER BEARING ZONES:
 Depth at which water was first found 404

From	To	Estimated Flow Rate	SWL
548	646	500	402 1/2
646	800	500	402 1/2

RECEIVED

(12) WELL LOG:
 Ground Elevation 2021
 AUG 30 2021

Material	From	To	SWL
Sandy soil	0	4	
Basalt gray pourous	4	9	
Basalt gray hard	9	24	
Porous lava gray	24	38	
Lava cinders red	38	46	
Pumice yellow & white	46	86	
Lava gray medium hard	86	95	
Lava gray fractured	95	150	
Lava gray harder fractured	150	159	
Lava brown porous & fractured	159	205	
Lava gray porous harder	205	212	
Lava red & gray softer	212	229	
Lava gray hard	229	309	
Lava fractured gray	309	312	
Lava hard gray	312	318	
Lava red cinders	318	345	
Lava brown	345	355	
Lava lavender	355	362	
Lava gray hard	362	391	
Lava lavender	391	404	

CONTINUED

Date started 2/25/92 Completed 4/29/92

(unbonded) Water Well Constructor Certification:
 I certify that the work I performed on the construction, alteration, or abandonment of this well is in compliance with Oregon well construction standards. Materials used and information reported above are true to my best knowledge and belief.

Signed Ryan B. Hatfield WWC Number 1358
 Date 5/21/93

(bonded) Water Well Constructor Certification:
 I accept responsibility for the construction, alteration, or abandonment work performed on this well during the construction dates reported above. All work performed during this time is in compliance with Oregon well construction standards. This report is true to the best of my knowledge and belief.

Signed [Signature] WWC Number 723
 Date 3/21/93

STATE OF OREGON
WATER WELL REPORT
(as required by ORS 537.765)

DESC 1738

1738

18S/12E/7db
pg 2

(1) OWNER: Well Number _____
Name City of Bend
Address P.O. Box 431
City Bend State OR Zip 97709

(2) TYPE OF WORK:
 New Well Deepen Recondition Abandon

(3) DRILL METHOD:
 Rotary Air Rotary Mud Cable
 Other

(4) PROPOSED USE:
 Domestic Community Industrial Irrigation
 Thermal Injection Other

(5) BORE HOLE CONSTRUCTION:
Special Construction approval Yes No Depth of Completed Well _____ ft.
Explosives used Yes No Type _____ Amount _____

HOLE Diameter	From		To	Material	SEAL From		To	Amount sacks or pounds

How was seal placed: Method A B C D E
 Other

Backfill placed from _____ ft. to _____ ft. Material _____
Gravel placed from _____ ft. to _____ ft. Size of gravel _____

(6) CASING/LINER:

Diameter	From		To	Gauge	Steel	Plastic	Welded	Threaded
Casing:					<input type="checkbox"/>	<input type="checkbox"/>	<input type="checkbox"/>	<input type="checkbox"/>
					<input type="checkbox"/>	<input type="checkbox"/>	<input type="checkbox"/>	<input type="checkbox"/>
					<input type="checkbox"/>	<input type="checkbox"/>	<input type="checkbox"/>	<input type="checkbox"/>
Liner:					<input type="checkbox"/>	<input type="checkbox"/>	<input type="checkbox"/>	<input type="checkbox"/>
					<input type="checkbox"/>	<input type="checkbox"/>	<input type="checkbox"/>	<input type="checkbox"/>

Final location of shoe(s)

(7) PERFORATIONS/SCREENS:
 Perforations Method _____
 Screens Type _____ Material _____

From	To	Slot size	Number	Diameter	Tele/pipe size	Casing	Liner
						<input type="checkbox"/>	<input type="checkbox"/>
						<input type="checkbox"/>	<input type="checkbox"/>
						<input type="checkbox"/>	<input type="checkbox"/>
						<input type="checkbox"/>	<input type="checkbox"/>

(8) WELL TESTS: Minimum testing time is 1 hour
 Pump Bailer Air Flowing Artesian
Yield gal/min _____ Drawdown _____ Drill stem at _____ Time 1 hr.

Temperature of Water _____ Depth Artesian Flow Found _____
Was a water analysis done? Yes No By whom _____
Did any strata contain water not suitable for intended use? Too little
 Salty Muddy Odor Colored Other _____
Depth of strata: _____

(9) LOCATION OF WELL by legal description:
County Deschutes Latitude _____ Longitude _____
Township 18 S N or S. Range 12 E E or W. WM.
Section 7 NW 1/4 SE 1/4
Tax Lot _____ Lot _____ Block _____ Subdivision _____
Street Address of Well (or nearest address) 61473 Blakely Rd
Bend, OR 97701

(10) STATIC WATER LEVEL:
_____ ft. below land surface. Date _____
Artesian pressure _____ lb. per square inch. Date _____

(11) WATER BEARING ZONES:
Depth at which water was first found _____

From	To	Estimated Flow Rate	SWL

(12) WELL LOG:
Ground elevation _____

Material	From	To	SWL
Broken rounded lava soft	404	410	
Cinders red soft	410	510	
Lava gray hard	510	548	
Lava gray and brown porous	548	646	
Lava cinders red	646	800	

RECEIVED
AUG 30 2021
OWRD
MAY 28 1993
WATER RESOURCES DEPT.
SALEM, OREGON

Date started _____ Completed _____

(unbonded) Water Well Constructor Certification:
I certify that the work I performed on the construction, alteration, or abandonment of this well is in compliance with Oregon well construction standards. Materials used and information reported above are true to my best knowledge and belief.
Signed _____ WWC Number 1358
Date 5/21/93

(bonded) Water Well Constructor Certification:
I accept responsibility for the construction, alteration, or abandonment work performed on this well during the construction dates reported above. All work performed during this time is in compliance with Oregon well construction standards. This report is true to the best of my knowledge and belief.
Signed _____ WWC Number 723
Date 5/21/93

STATE OF OREGON
WATER RESOURCES DEPARTMENT

ew

OWRD

REQUEST FOR WRITTEN APPROVAL TO USE CONSTRUCTION METHODS NOT INCLUDED IN THE RULES AND REGULATIONS PRESCRIBING GENERAL STANDARDS FOR THE CONSTRUCTION AND MAINTENANCE OF WELLS IN OREGON

Before approval can be considered the following questions must be answered.

Requests shall be submitted to the Watermaster Division, 3850 Portland Road, NE, Salem, OR 97310.

Date: 4/9/92

Well Constructor: STACO Well Services
Chuck Stadeli 723

(1) Location of Well: Q NW 1/4 1/4 ~~NE~~ SE 1/4 of Section 7,
Township 18S, Range 12E, Deschutes County.

Address at well site or nearest known address: End of Powers
Rd Bend OR

(2) Name and address of Landowner: City of Bend
P.O. Box 431
Bend OR

(3) The distance to the nearest well and septic drainfield: 200' +

(4) The unusual conditions existing at the well site: N/A

(5) The proposed construction methods that the well constructor or landowner constructing the well believes will be adequate for his particular well:
17" bare hole to 548' 12" casing to 548' cement
grout from 548' up to 528', bent chips from
528' up to 150', cement grout from 150'
to land surface. Request use of bent chips
to eliminate grout loss in loss zones

W-SM
SC 36701

(6) A diagram showing the pertinent features of the proposed well design and construction (attach additional sheet if necessary):

RECEIVED
AUG 30 2021
OWRD

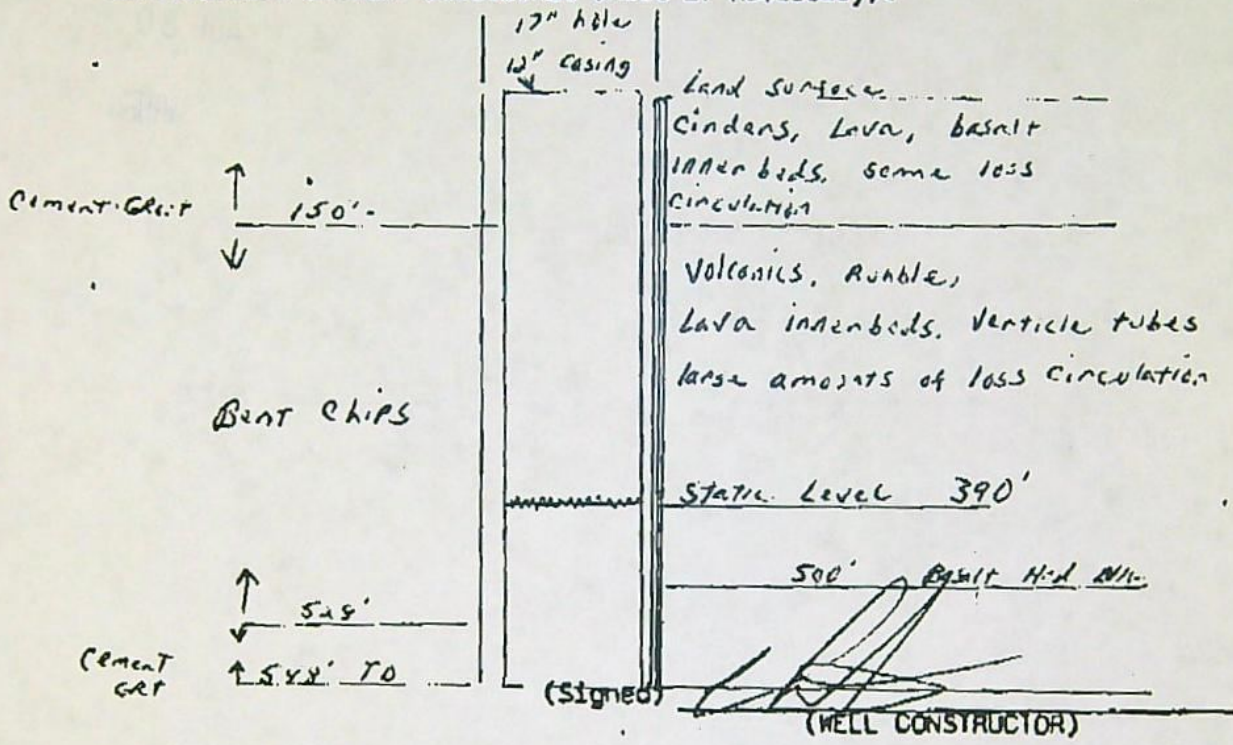

For Water Resources Department Use Only

Date: 4-10-92

Approved by: [Signature]

Denied by: _____

Remarks: _____

NOTE:

- (1) If approval, all other phases of construction must be in compliance with State Well Construction Standards.
- (2) If it should be determined at some future date that the well, due to its construction, is offering an avenue for pollution of the ground water body, it will be necessary for you to return to the site to correct any well deficiencies.

B4150

RECEIVED

AUG 30 2021

OWRD

TELECOPIER COVER LETTER

PLEASE DELIVER THE FOLLOWING PAGES TO:

NAME: Greg Beaman

DATE: 4/10/92

FIRM: WRD

FROM: Chuck Adeli

CITY: Salem

FAX NUMBER: 378 8130

TOTAL NUMBER OF PAGES INCLUDING COVER LETTER: 3

IF YOU DO NOT RECEIVE ALL PAGES, PLEASE CALL!!

ORIGINAL DOCUMENTS BEING SENT BY MAIL? YES NO

REMARKS:
Please find enclosed request for special well construction standards for 12" well for the City of Bend.
Please call if you have any questions
Thanks
Chuck

STATE OF OREGON
WATER WELL REPORT
(as required by ORS 537.765)

Desc
9997
Rock 0244

RECEIVED

185/12E/7db

JUL 14 1995 (START CARD) # 77912

Instructions for completing this report are on the last page of this form.

(1) OWNER:

Name City of Bend
Address P O Box 431
City Bend State OR Zip 97709

Well Number 3

(2) TYPE OF WORK

New Well Deepening Alteration (repair/recondition) Abandonment

(3) DRILL METHOD:

Rotary Air Rotary Mud Cable Auger
 Other

(4) PROPOSED USE:

Domestic Community Industrial Irrigation
 Thermal Injection Livestock Other

(5) BORE HOLE CONSTRUCTION:

Special Construction approval Yes No Depth of Completed Well 850 ft.

Explosives used Yes No Type _____ Amount _____

HOLE

SEAL

Diameter	From	To	Material	From	To	Sacks or pounds
19"	0	30	Cement	0	150	176 sacks
17"	30	530	Cement	510	530	66 sacks

How was seal placed: Method A B C D E
 Other _____
7 yards

Backfill placed from 415 ft. to 150 ft. Material sand grout

Gravel placed from _____ ft. to _____ ft. Size of gravel _____

(6) CASING/LINER:

Diameter	From	To	Gauge	Steel	Plastic	Welded	Threaded
Casing: 12"	+2	530	.375	<input checked="" type="checkbox"/>	<input type="checkbox"/>	<input checked="" type="checkbox"/>	<input type="checkbox"/>
Liner: 10"	520	850	.366	<input checked="" type="checkbox"/>	<input type="checkbox"/>	<input checked="" type="checkbox"/>	<input type="checkbox"/>

Final location of shoe(s)

(7) PERFORATIONS/SCREENS:

Perforations Method Machine
 Screens Type Factory Material Steel

From	To	Slot size	Number	Diameter	Tele/pipe size	Casing	Liner
570	850	1/8x3	12768	10"		<input type="checkbox"/>	<input checked="" type="checkbox"/>

(8) WELL TESTS: Minimum testing time is 1 hour

Yield gal/min	Drawdown	Drill stem at	Time
1000	N/A	Bottom	1 hr.
570	1'	428	24 hrs

Temperature of water 53° Depth Artesian Flow Found _____

Was a water analysis done? Yes By whom _____

Did any strata contain water not suitable for intended use? Too little

Salty Muddy Odor Colored Other _____

Depth of strata: _____

(9) LOCATION OF WELL by legal description:

County Deschutes Latitude _____ Longitude _____
Township 18S N or S Range 12E E or W. WM.
Section 7 NW 1/4 SE 1/4
Tax Lot _____ Lot _____ Block _____ Subdivision _____
Street Address of Well (or nearest address) Powers Road

(10) STATIC WATER LEVEL:

395 ft. below land surface. Date 06/01/95
Artesian pressure _____ lb. per square inch. Date _____

(11) WATER BEARING ZONES:

Depth at which water was first found 395'

From	To	Estimated Flow Rate	SWL
395	850	1000	395'

RECEIVED
AUG 30 2021
OWRD

(12) WELL LOG:

Ground Elevation _____

Material	From	To	SWL
Top soil & roots	0	3	
Red Dirt	3	5.5	
Lava grey broken	5.5	10	
Lava grey med	10	13	
Lava grey & red w/seams of broken	13	43	
Cinders red loose	43	50	
Pumice white & tan	50	54	
Lava grey very broken & cavy	54	79	
Lava grey med	79	83	
Lava grey hard	83	104	
Lava grey med	104	116	
Lava grey & red broken & gravelly	116	123	
Lava grey med hard with fractures	123	138	
Lava grey hard	138	144	
Lava red with pumice & cinders brn	144	187	
Lava reddish brown med	187	198	
Andosite basalt grey hard w/very little red	198	315	
Lava red gravelly	315	324	
Red cinders loose	324	329	

Date started 04/26/95 Completed 06/08/95

(unbonded) Water Well Constructor Certification:

I certify that the work I performed on the construction, alteration, or abandonment of this well is in compliance with Oregon water supply well construction standards. Materials used and information reported above are true to the best of my knowledge and belief.

Signed [Signature] WWC Number 1523
Date 7-10-95

(bonded) Water Well Constructor Certification:

I accept responsibility for the construction, alteration, or abandonment work performed on this well during the construction dates reported above. All work performed during this time is in compliance with Oregon water supply well construction standards. This report is true to the best of my knowledge and belief.

Signed [Signature] WWC Number 1358
Date 7-10-95

1381

RECEIVED

STATE OF OREGON WATER WELL REPORT (as required by ORS 537.765)

JUL 14 1995

(START CARD) # 77912

Instructions for completing this report are on the last page of this form.

(1) OWNER: Well Number Name City of Bend Address P O Box 431 City Bend State OR Zip 97709

(2) TYPE OF WORK: [] New Well [] Deepening [] Alteration (repair/recondition) [] Abandonment

(3) DRILL METHOD: [] Rotary Air [] Rotary Mud [] Cable [] Auger [] Other

(4) PROPOSED USE: [] Domestic [] Community [] Industrial [] Irrigation [] Thermal [] Injection [] Livestock [] Other

(5) BORE HOLE CONSTRUCTION: Special Construction approval [] Yes [] No Depth of Completed Well ft. Explosives used [] Yes [] No Type Amount

Table with columns: Diameter, From, To, Material, From, To, Sacks or pounds. Includes HOLE and SEAL sections.

How was seal placed: Method [] A [] B [] C [] D [] E [] Other Backfill placed from ft. to ft. Material Gravel placed from ft. to ft. Size of gravel

(6) CASING/LINER: Table with columns: Diameter, From, To, Gauge, Steel, Plastic, Welded, Threaded. Includes Casing and Liner rows.

Final location of shoe(s)

(7) PERFORATIONS/SCREENS: Table with columns: From, To, Slot size, Number, Diameter, Tele/pipe size, Casing, Liner. Includes Perforations and Screens rows.

(8) WELL TESTS: Minimum testing time is 1 hour. [] Pump [] Bailer [] Air [] Flowing Artesian. Yield gal/min, Drawdown, Drill stem at, Time.

Temperature of water Depth Artesian Flow Found Was a water analysis done? [] Yes By whom Did any strata contain water not suitable for intended use? [] Too little [] Salty [] Muddy [] Odor [] Colored [] Other Depth of strata:

(9) LOCATION OF WELL by legal description: County Latitude Longitude Township N or S Range E or W. WM. Section 1/4 1/4 Tax Lot Lot Block Subdivision Street Address of Well (or nearest address)

(10) STATIC WATER LEVEL: ft. below land surface. Date Artesian pressure lb. per square inch. Date

(11) WATER BEARING ZONES: Depth at which water was first found

Table with columns: From, Estimated Flow Rate, SWL. Includes RECEIVED AUG 30 2021 OWRD stamp.

(12) WELL LOG: Ground Elevation

Table with columns: Material, From, To, SWL. Lists various geological layers like Lava red & brown w/some cinders, Basalt grey hard, etc.

Date started Completed

(unbonded) Water Well Constructor Certification: I certify that the work I performed on the construction, alteration, or abandonment of this well is in compliance with Oregon water supply well construction standards. Signed WWC Number 1523 Date 7-10-95

(bonded) Water Well Constructor Certification: I accept responsibility for the construction, alteration, or abandonment work performed on this well during the construction dates reported above. Signed WWC Number 1358 Date 7-10-95

RECEIVED

AUG 30 2021

OWRD



August 26, 2021

Oregon Water Resources Department
725 NE Summer Street, Suite A
Salem, OR 97301

RE: Application for a Permanent Water Right Transfer, City of Bend

Dear Kelly:

GSI Water Solutions, Inc. (GSI) is submitting the enclosed Application for a Permanent Water Right Transfer on behalf of the City of Bend (City). The City is requesting to add three existing wells (Bear Creek Well 1, Outback Well 4, and Outback Well 7) to Certificates 85412 and 85559.

The required application documents and fee of \$3,270 are enclosed.

Please contact me if you have any questions. You can reach me at 541-257-9005 or at omcmurtrey@gsiws.com

Sincerely,

A handwritten signature in black ink that reads "Owen McMurtrey". The signature is written in a cursive style.

Owen McMurtrey
Water Resources Consultant

Enclosures: Application for a Permanent Water Right Transfer, Certificates 85412 and 85559
Check in the amount of \$3,270

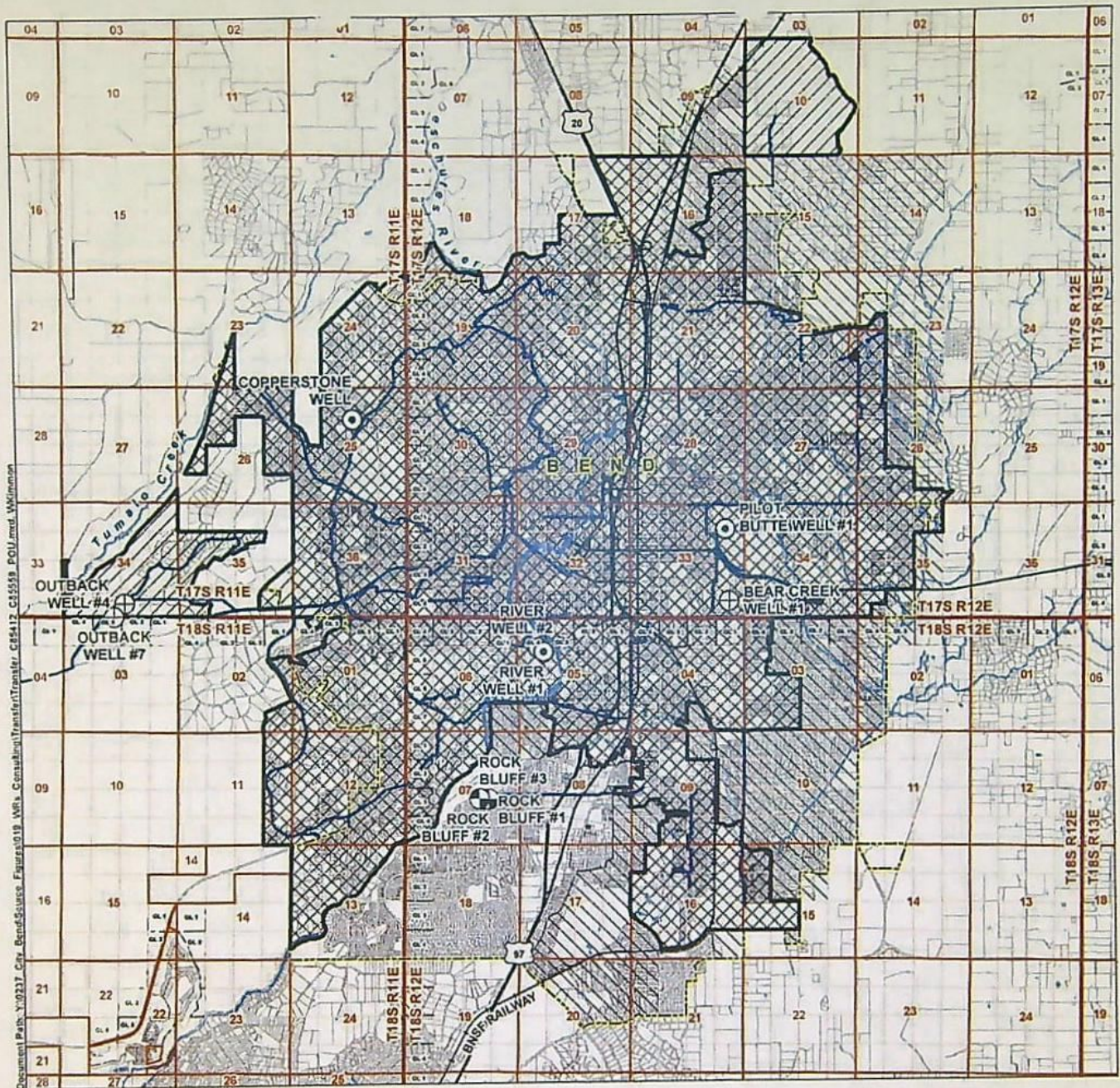

Document Path: Y:\0217_City Bend\5-15-2021_Figures\019_Maps_Consolidated\Transfer\Transfer_C85412_C85559_POU.mxd, W:\mmon

LEGEND

Point of Appropriation

- ⊕ Proposed POA, Cert. 85412 and Cert. 85559
- ⊙ Authorized POA, Cert. 85412
- ⊙ Authorized POA, Cert. 85559

Conveyance

CERTIFIED WATER RIGHTS EXAMINER STAMP

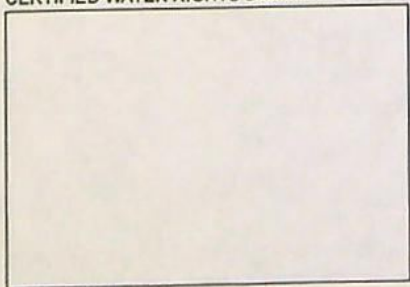

Place of Use (POU)

- ▨ Certificate 85412
- ▨ Certificate 85559
- All Other Features**
- ▭ Government Lot (GL)
- ▭ City Boundary

Service Area

- ⊕ Tax Lot
- Railroad
- Major Road
- Watercourse
- Waterbody

**Application for a Water Right Transfer
in the Name of City of Bend
Authorized Place of Use Map
Certificates 85412 and 85559**

Deschutes County

Township 17, 18 South, Range 11, 12 East (W.M.)

13811

RECEIVED

AUG 30 2021

OWRD

DISCLAIMER

This map was prepared for the purpose of identifying the location of a water right only and it is not intended to provide legal dimensions or location of property ownership lines.

Date: July 12, 2021

Data Sources: BLM, ESRI, OWRD, USGS, Deschutes County



0 3,500 7,000
1 inch = 7,000 feet



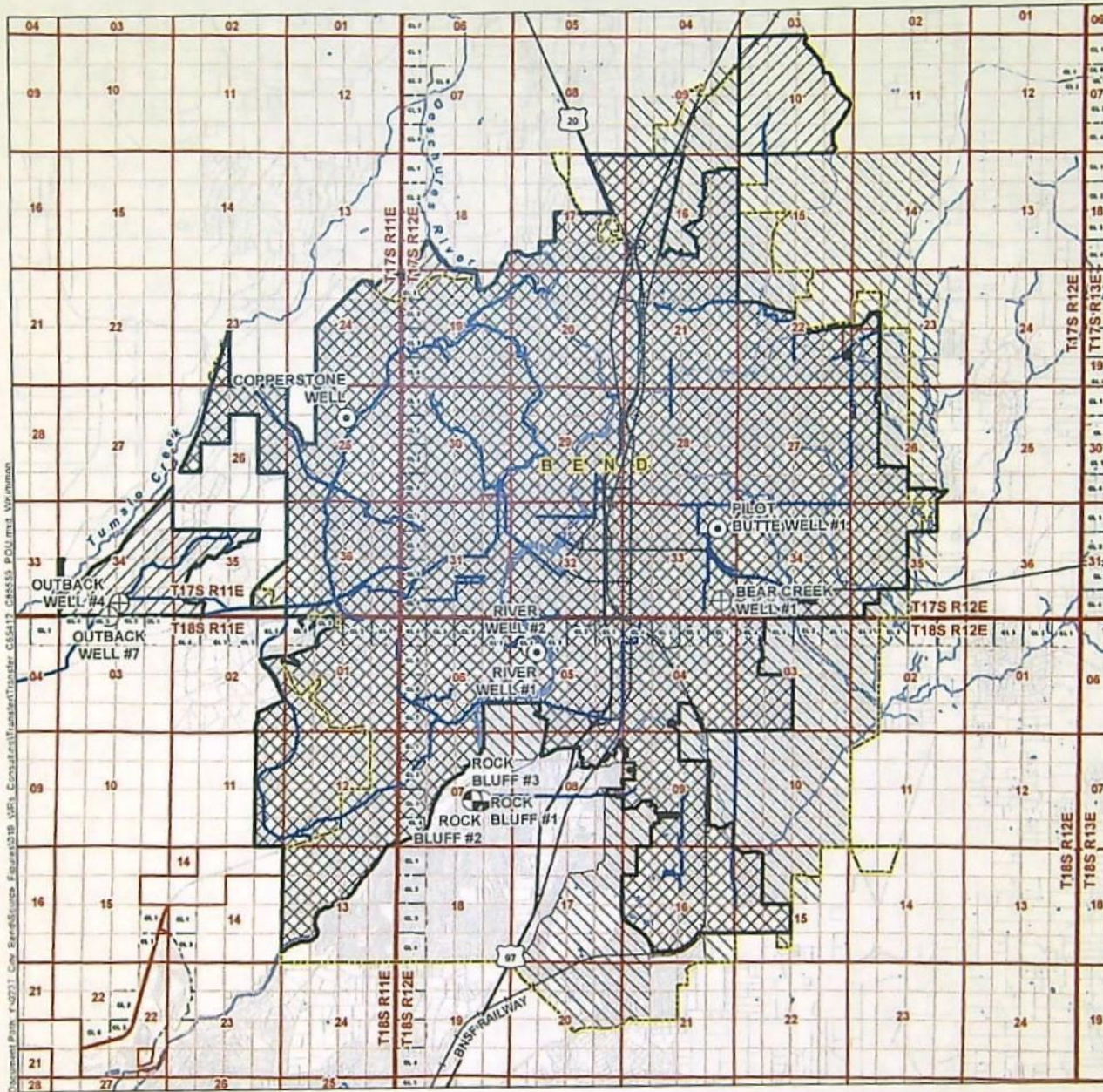

Document Path: I:\0731_Cow_Bend\Source_Feature\318_VB\Consultant\Transfer\Transfer_C55412_C85555_POU.mxd, V:\mmon

- LEGEND**
- | | | |
|---|---------------------------|---------------------|
| Point of Appropriation | Place of Use (POU) | Service Area |
| ⊕ Proposed POA, Cert. 85412 and Cert. 85559 | ▨ Certificate 85412 | □ Tax Lot |
| ⊙ Authorized POA, Cert. 85412 | ▩ Certificate 85559 | — Railroad |
| ⊙ Authorized POA, Cert. 85559 | All Other Features | — Major Road |
| — Conveyance | □ Government Lot (GL) | — Watercourse |
| | ▭ City Boundary | — Waterbody |

CERTIFIED WATER RIGHTS EXAMINER STAMP

**Application for a Water Right Transfer
in the Name of City of Bend
Authorized Place of Use Map
Certificates 85412 and 85559
Deschutes County
Township 17, 18 South, Range 11, 12 East (W.M.)**

RECEIVED
AUG 30 2021
OWRD

DISCLAIMER
This map was prepared for the purpose of identifying the location of a water right only and it is not intended to provide legal dimensions or location of property ownership lines.

Date: July 12, 2021
Data Sources: BLM, ESRI, OWRD, USGS, Deschutes County

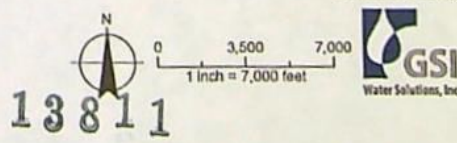

Application for a
 Water Right Transfer
 City of Bend
 Authorized and Proposed
 Points of Appropriation Map
 Certificates 85412 and 85559
 Deschutes County
 Township 17, 18 South,
 Range 11, 12 East (W.M.)
 Map 1 of 2

- LEGEND**
- Point of Appropriation (POA)
 - ⊕ Proposed POA, Cert. 85412 and Cert. 85559
 - ⊙ Authorized POA, Cert. 85412
 - ⊙ Authorized POA, Cert. 85559

- ALL OTHER FEATURES**
- Government Lot (GL)
 - Service Area Boundary
 - City Boundary
 - Tax Lot
 - Railroad
 - Major Road
 - Watercourse
 - Waterbody

CERTIFIED WATER RIGHTS EXAMINER STAMP

DISCLAIMER
 This map was prepared for the purpose of identifying the location of a water right only and it is not intended to provide legal dimensions or location of property ownership lines.

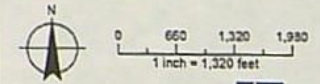

Date: August 3, 2021
 Data Sources: BLM, ESRI, OWRD, USGS.
 Deschutes County

LOCATION DESCRIPTION
PROPOSED POAs
 Bear Creek Well #1
 North 43 degrees 58 minutes 45 seconds West, 1274.4 feet from SE Corner, Section 33, Township 17 South, Range 12 East (W.M.)
 Authorized POAs, Certificate 85412:
 River Well #1
 South 58 degrees 04 minutes 01 second East, 3007.14 feet from the NW Corner of the NE 1/4 of the NE 1/4, Section 6, Township 18 South, Range 12 East (W.M.)
 River Well #2
 1420 feet South and 950 feet East from the NW Corner, Section 5, Township 18 South, Range 12 East (W.M.)
 Pilot Butte Well #1
 200 feet North and 400 feet East from SW Corner of the NE 1/4 of the NE 1/4, Section 33, Township 17 South, Range 12 East (W.M.)
 Authorized POAs, Certificate 85559:
 Rock Bluff #1
 543 feet South and 1000 feet East from C1/4 Corner, Section 7, Township 18 South, Range 12 East (W.M.)
 Rock Bluff #2
 543 feet South and 779 feet East from C1/4 Corner, Section 7, Township 18 South, Range 12 East (W.M.)
 Rock Bluff #3
 539 feet South and 1234 feet East from C1/4 Corner, Section 7, Township 18 South, Range 12 East (W.M.)

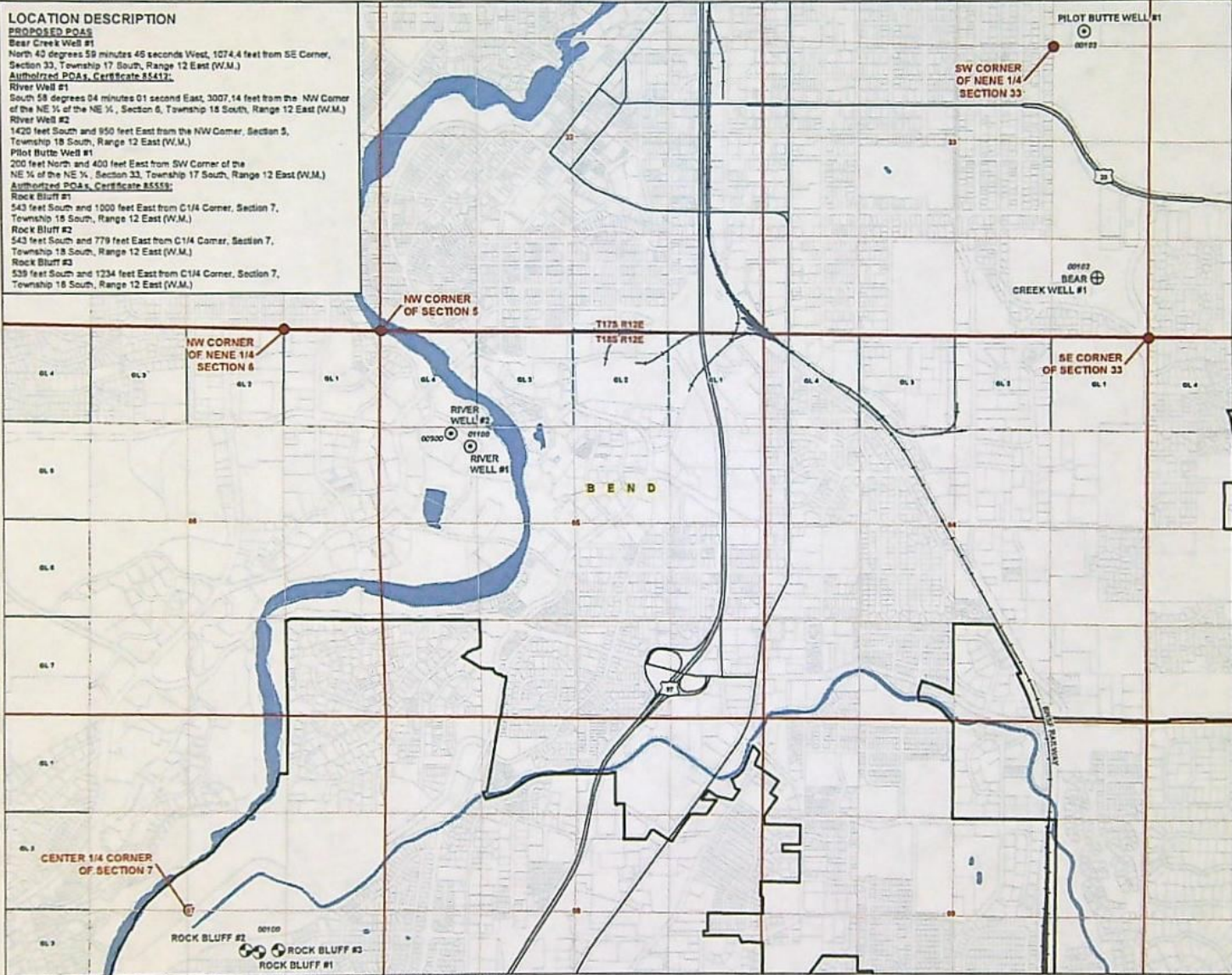

Document Path: T:\2021_City_of_Bend\GIS\figures\010_0101_Cataloging\Transfer\Transfer_G85412_G85559_POAs_Map1.mxd ViewName

13811

LOCATION DESCRIPTION
PROPOSED POAs
Outback Well #4
 North 77 degrees 1 minute 13 seconds West, 2592.7 feet from SE Corner,
 Section 34, Township 17 South, Range 11 East (W.M.)
Outback Well #7
 South 85 degrees 37 minutes 0.5 seconds West, 327.9 feet from N ¼ Corner,
 Section 3, Township 18 South, Range 11 East (W.M.)
Authorized POAs, Certificate 85412
Copperstone Well
 North 5 degrees 55 minutes 14 seconds East, 1209.8 feet from the SW Corner
 of the NE ¼, Section 25, Township 17 South, Range 11 East (W.M.)

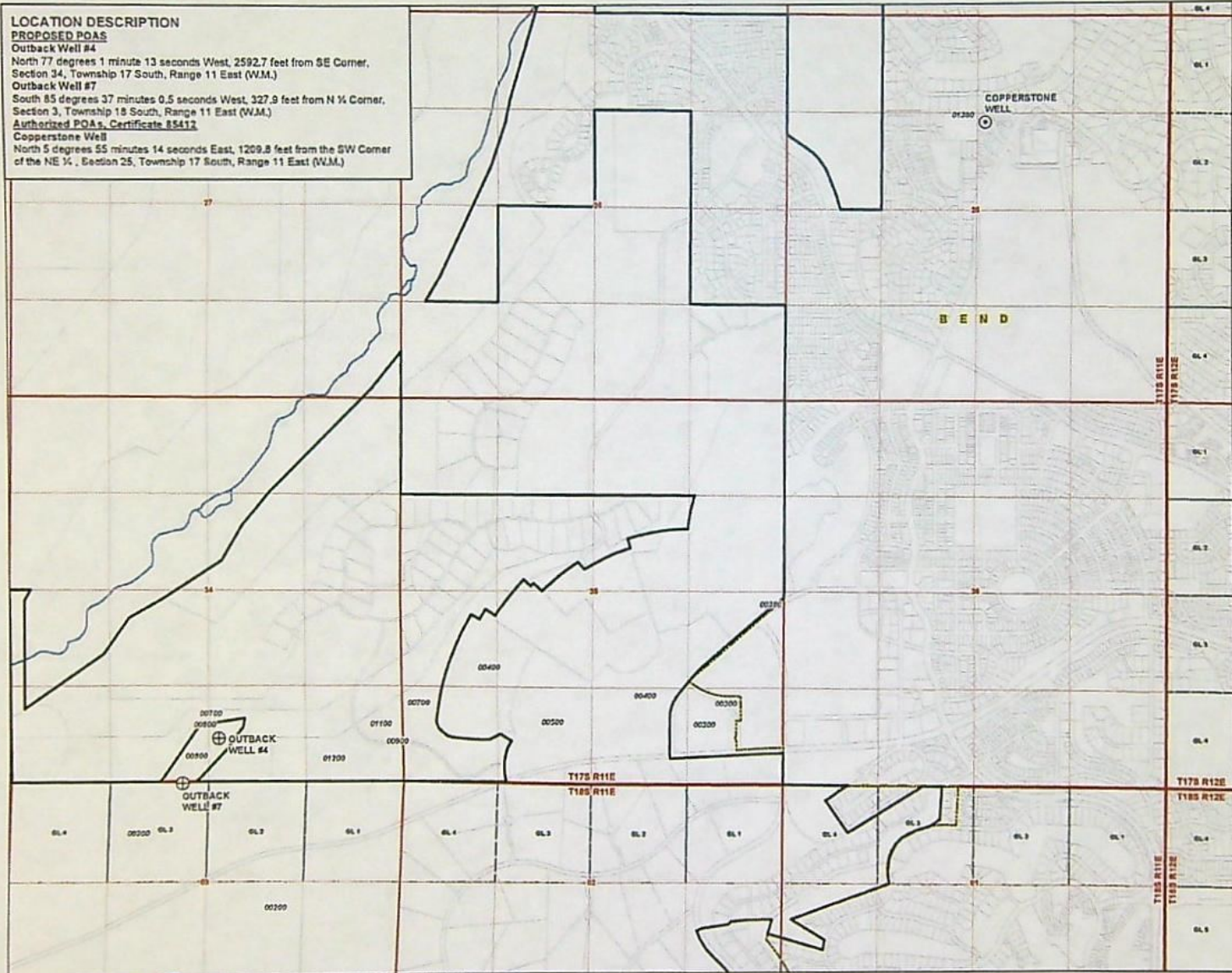

**Application for a
 Water Right Transfer**
City of Bend
**Authorized and Proposed
 Points of Appropriation Map**
Certificates 85412 and 85559
 Deschutes County
 Township 17, 18 South,
 Range 11, 12 East (W.M.)
 Map 2 of 2

- LEGEND**
- Point of Appropriation (POA)
 - ⊕ Proposed POA, Cert. 85412 and Cert. 85559
 - ⊙ Authorized POA, Cert. 85412
 - All Other Features
 - ▭ Government Lot (GL)
 - ▭ Service Area Boundary
 - ▭ City Boundary
 - ▭ Tax Lot
 - ~ Watercourse

CERTIFIED WATER RIGHTS EXAMINER STAMP

DISCLAIMER
 This map was prepared for the purpose of identifying the location of a water right only and it is not intended to provide legal dimensions or location of property ownership lines.

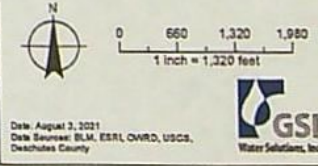

Date: August 3, 2021
 Data Source: BLM, ESRI, OWRD, USGS,
 Deschutes County

RECEIVED
AUG 30 2021
OWRD

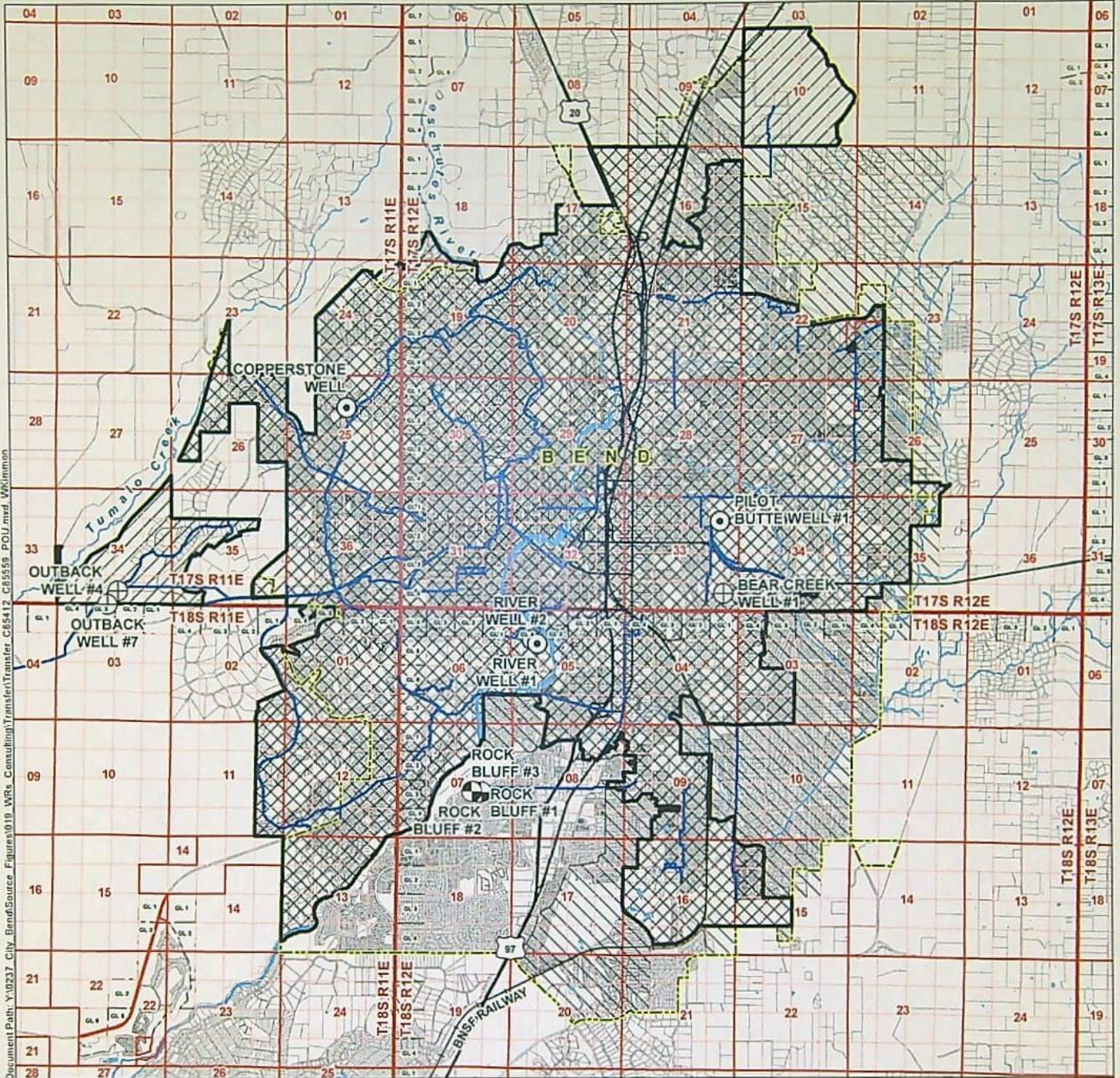

LEGEND

Point of Appropriation

- ⊕ Proposed POA, Cert. 85412 and Cert. 85559
- ⊙ Authorized POA, Cert. 85412
- ⊙ Authorized POA, Cert. 85559

Place of Use (POU)

- ▨ Certificate 85412
- ▨ Certificate 85559

All Other Features

- ▭ Government Lot (GL)
- ▭ City Boundary

Service Area

- ⊕ Tax Lot
- Railroad
- Major Road
- Watercourse
- Waterbody

Conveyance

CERTIFIED WATER RIGHTS EXAMINER STAMP

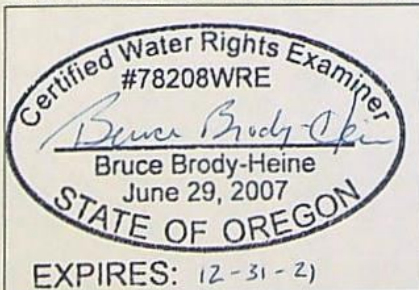

**Application for a Water Right Transfer
in the Name of City of Bend
Authorized Place of Use Map
Certificates 85412 and 85559**

Deschutes County
Township 17, 18 South, Range 11, 12 East (W.M.)

RECEIVED

AUG 30 2021

OWRD

13811

DISCLAIMER
This map was prepared for the purpose of identifying the location of a water right only and it is not intended to provide legal dimensions or location of property ownership lines.

Date: July 12, 2021
Data Sources: BLM, ESRI, OWRD, USGS, Deschutes County

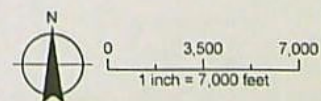

LOCATION DESCRIPTION

PROPOSED POAS

Bear Creek Well #1
 North 40 degrees 59 minutes 46 seconds West, 1074.4 feet from SE Corner, Section 33, Township 17 South, Range 12 East (W.M.)

Authorized POAs, Certificate 85412:

River Well #1
 South 58 degrees 04 minutes 01 second East, 3007.14 feet from the NW Corner of the NE 1/4 of the NE 1/4, Section 6, Township 18 South, Range 12 East (W.M.)

River Well #2
 1420 feet South and 950 feet East from the NW Corner, Section 5, Township 18 South, Range 12 East (W.M.)

Pilot Butte Well #1
 200 feet North and 400 feet East from SW Corner of the NE 1/4 of the NE 1/4, Section 33, Township 17 South, Range 12 East (W.M.)

Authorized POAs, Certificate 85559:

Rock Bluff #1
 543 feet South and 1000 feet East from C1/4 Corner, Section 7, Township 18 South, Range 12 East (W.M.)

Rock Bluff #2
 543 feet South and 779 feet East from C1/4 Corner, Section 7, Township 18 South, Range 12 East (W.M.)

Rock Bluff #3
 539 feet South and 1234 feet East from C1/4 Corner, Section 7, Township 18 South, Range 12 East (W.M.)

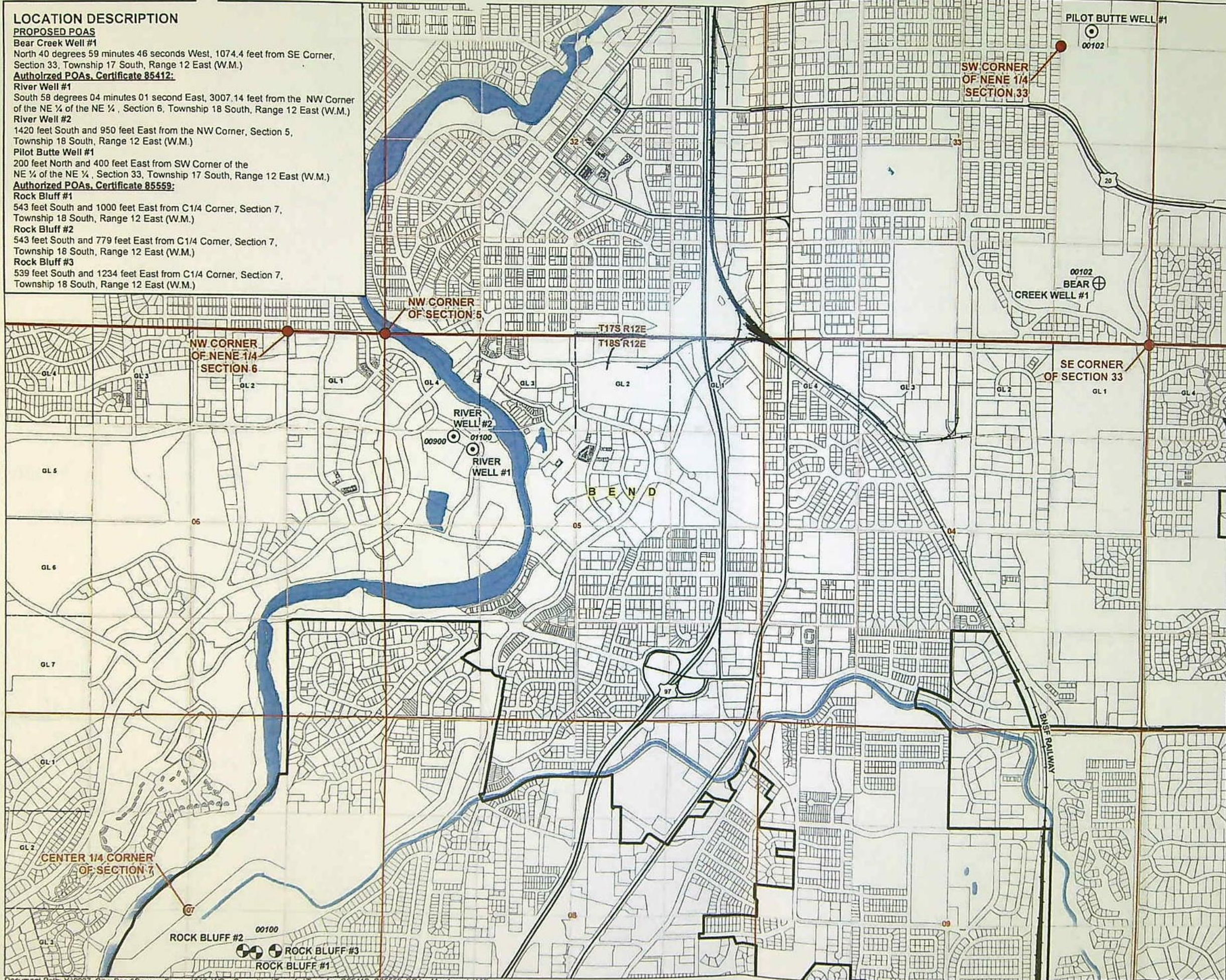

**Application for a
 Water Right Transfer
 City of Bend
 Authorized and Proposed
 Points of Appropriation Map
 Certificates 85412 and 85559**
 Deschutes County
 Township 17, 18 South,
 Range 11, 12 East (W.M.)
 Map 1 of 2

- LEGEND**
- Point of Appropriation (POA)**
- ⊕ Proposed POA, Cert. 85412 and Cert. 85559
 - ⊙ Authorized POA, Cert. 85412
 - ⊗ Authorized POA, Cert. 85559
- All Other Features**
- Government Lot (GL)
 - ▭ Service Area Boundary
 - ▭ City Boundary
 - ▭ Tax Lot
 - Railroad
 - Major Road
 - ~ Watercourse
 - Waterbody

RECEIVED
AUG 30 2021
OWRD

CERTIFIED WATER RIGHTS EXAMINER STAMP

13811

DISCLAIMER
 This map was prepared for the purpose of identifying the location of a water right only and it is not intended to provide legal dimensions or location of property ownership lines.

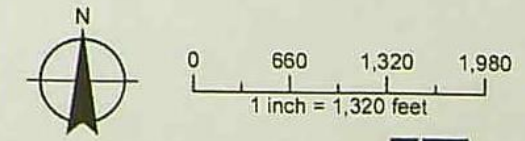

Date: August 3, 2021
 Data Sources: BLM, ESRI, OWRD, USGS,
 Deschutes County



LOCATION DESCRIPTION

PROPOSED POAS

Outback Well #4

North 77 degrees 1 minute 13 seconds West, 2592.7 feet from SE Corner, Section 34, Township 17 South, Range 11 East (W.M.)

Outback Well #7

South 85 degrees 37 minutes 0.5 seconds West, 327.9 feet from N ¼ Corner, Section 3, Township 18 South, Range 11 East (W.M.)

Authorized POAs, Certificate 85412

Copperstone Well

North 5 degrees 55 minutes 14 seconds East, 1209.8 feet from the SW Corner of the NE ¼, Section 25, Township 17 South, Range 11 East (W.M.)



**Application for a
Water Right Transfer
City of Bend
Authorized and Proposed
Points of Appropriation Map
Certificates 85412 and 85559**

Deschutes County
Township 17, 18 South,
Range 11, 12 East (W.M.)
Map 2 of 2

- LEGEND**
- Point of Appropriation (POA)**
- ⊕ Proposed POA, Cert. 85412 and Cert. 85559
 - ⊙ Authorized POA, Cert. 85412
- All Other Features**
- Government Lot (GL)
 - ▭ Service Area Boundary
 - ▭ City Boundary
 - ⊕ Tax Lot
 - ~ Watercourse

RECEIVED
AUG 30 2021
OWRD

CERTIFIED WATER RIGHTS EXAMINER STAMP

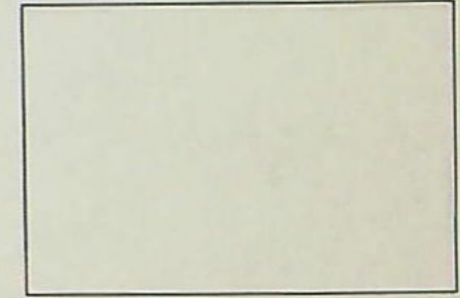

DISCLAIMER
This map was prepared for the purpose of identifying the location of a water right only and it is not intended to provide legal dimensions or location of property ownership lines.

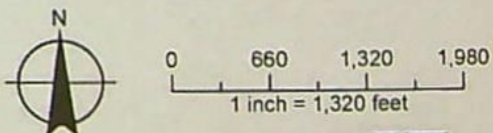

Data: August 3, 2021
Data Sources: BLM, ESRI, OWRD, USGS,
Deschutes County



LOCATION DESCRIPTION

PROPOSED POAS

Outback Well #4

North 77 degrees 1 minute 13 seconds West, 2592.7 feet from SE Corner, Section 34, Township 17 South, Range 11 East (W.M.)

Outback Well #7

South 85 degrees 37 minutes 0.5 seconds West, 327.9 feet from N ¼ Corner, Section 3, Township 18 South, Range 11 East (W.M.)

Authorized POAs, Certificate 85412

Copperstone Well

North 5 degrees 55 minutes 14 seconds East, 1209.8 feet from the SW Corner of the NE ¼, Section 25, Township 17 South, Range 11 East (W.M.)

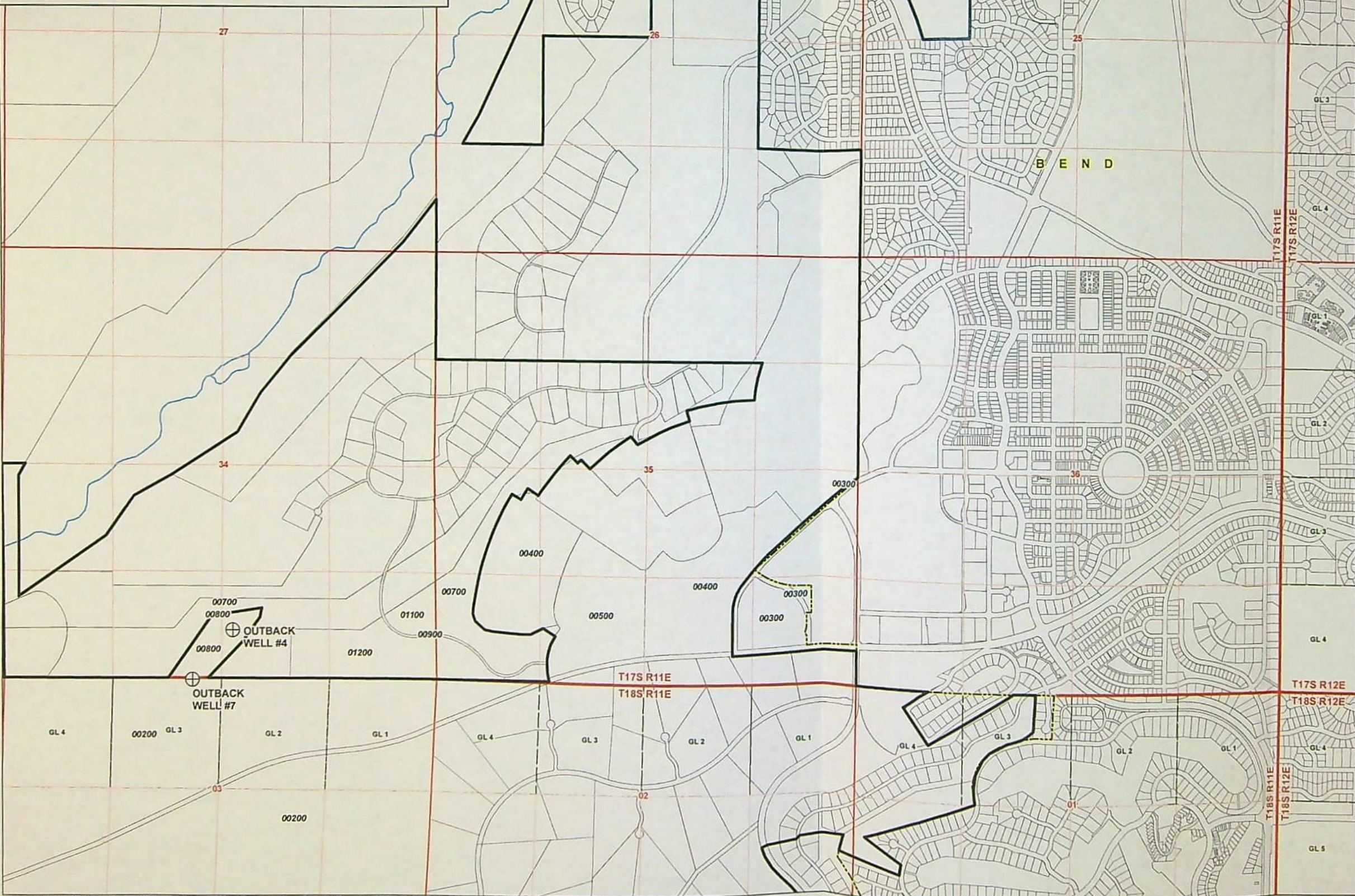

**Application for a
 Water Right Transfer
 City of Bend
 Authorized and Proposed
 Points of Appropriation Map
 Certificates 85412 and 85559
 Deschutes County
 Township 17, 18 South,
 Range 11, 12 East (W.M.)
 Map 2 of 2**

LEGEND

- Point of Appropriation (POA)
- ⊕ Proposed POA, Cert. 85412 and Cert. 85559
 - ⊙ Authorized POA, Cert. 85412
- All Other Features
- Government Lot (GL)
 - ▭ Service Area Boundary
 - ▭ City Boundary
 - ⊕ Tax Lot
 - ~ Watercourse

RECEIVED
AUG 30 2021
OWRD

CERTIFIED WATER RIGHTS EXAMINER STAMP

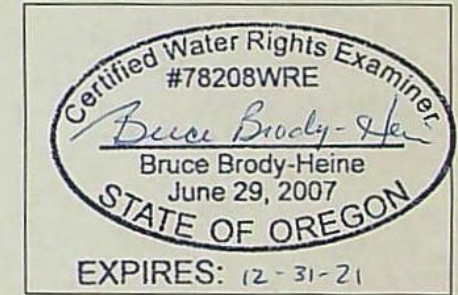

13811

DISCLAIMER

This map was prepared for the purpose of identifying the location of a water right only and it is not intended to provide legal dimensions or location of property ownership lines.

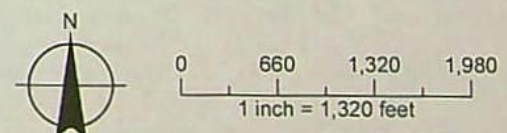

Date: August 3, 2021
 Data Sources: BLM, ESRI, OWRD, USGS,
 Deschutes County



LOCATION DESCRIPTION

PROPOSED POAS

Bear Creek Well #1
 North 40 degrees 59 minutes 46 seconds West, 1074.4 feet from SE Corner, Section 33, Township 17 South, Range 12 East (W.M.)
Authorized POAs, Certificate 85412:
River Well #1
 South 58 degrees 04 minutes 01 second East, 3007.14 feet from the NW Corner of the NE 1/4 of the NE 1/4, Section 6, Township 18 South, Range 12 East (W.M.)
River Well #2
 1420 feet South and 950 feet East from the NW Corner, Section 5, Township 18 South, Range 12 East (W.M.)
Pilot Butte Well #1
 200 feet North and 400 feet East from SW Corner of the NE 1/4 of the NE 1/4, Section 33, Township 17 South, Range 12 East (W.M.)
Authorized POAs, Certificate 85559:
Rock Bluff #1
 543 feet South and 1000 feet East from C1/4 Corner, Section 7, Township 18 South, Range 12 East (W.M.)
Rock Bluff #2
 543 feet South and 779 feet East from C1/4 Corner, Section 7, Township 18 South, Range 12 East (W.M.)
Rock Bluff #3
 539 feet South and 1234 feet East from C1/4 Corner, Section 7, Township 18 South, Range 12 East (W.M.)

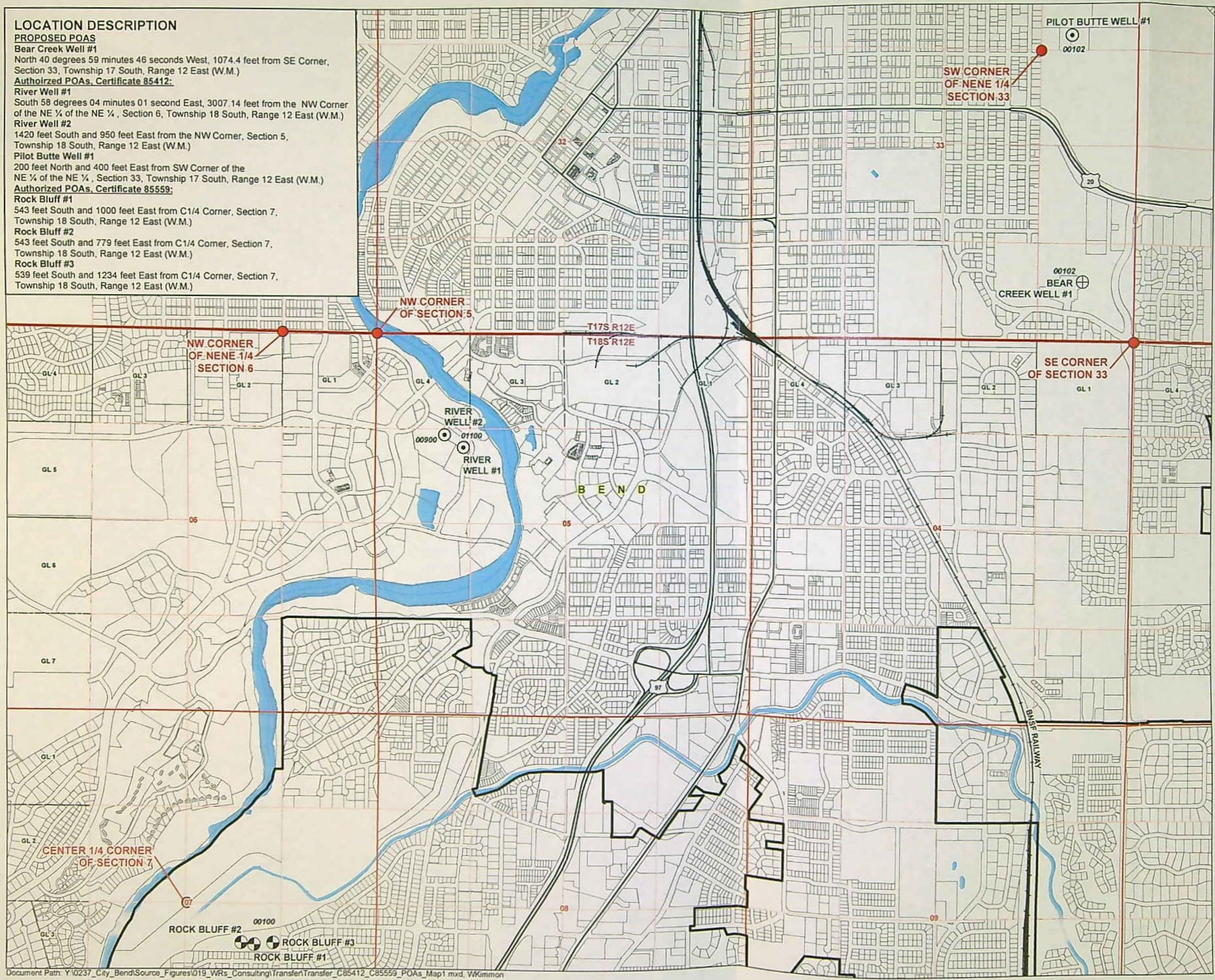

**Application for a
 Water Right Transfer
 City of Bend
 Authorized and Proposed
 Points of Appropriation Map
 Certificates 85412 and 85559
 Deschutes County
 Township 17, 18 South,
 Range 11, 12 East (W.M.)
 Map 1 of 2**

- LEGEND**
- Point of Appropriation (POA)
 - ⊕ Proposed POA, Cert. 85412 and Cert. 85559
 - ⊙ Authorized POA, Cert. 85412
 - ⊗ Authorized POA, Cert. 85559
 - All Other Features
 - GL Government Lot (GL)
 - ▭ Service Area Boundary
 - ▭ City Boundary
 - ▭ Tax Lot
 - Railroad
 - Major Road
 - ~ Watercourse
 - Waterbody

RECEIVED
 AUG 30 2021
 OWRD

CERTIFIED WATER RIGHTS EXAMINER STAMP

Certified Water Rights Examiner
 #78208WRE
Bruce Brody-Heine
 Bruce Brody-Heine
 June 29, 2007
 STATE OF OREGON
 EXPIRES: 12-31-21

13811

DISCLAIMER
 This map was prepared for the purpose of identifying the location of a water right only and it is not intended to provide legal dimensions or location of property ownership lines.

N
 0 660 1,320 1,980
 1 inch = 1,320 feet

Date: August 3, 2021
 Data Sources: BLM, ESRI, OWRD, USGS, Deschutes County

GSI
 Water Solutions, Inc.

Land Use Information Form

RECEIVED

AUG 30 2021

OWRD



Oregon Water Resources Department
725 Summer Street NE, Suite A
Salem, Oregon 97301-1266
(503) 986-0900
www.wrd.state.or.us

NOTE TO APPLICANTS

In order for your application to be processed by the Water Resources Department (WRD), this Land Use Information Form must be completed by a local government planning official in the jurisdiction(s) where your water right will be used and developed. The planning official may choose to complete the form while you wait, or return the receipt stub to you. Applications received by WRD without the Land Use Form or the receipt stub will be returned to you. Please be aware that your application will not be approved without land use approval.

This form is NOT required if:

- 1) Water is to be diverted, conveyed, and/or used only on federal lands; **OR**
- 2) The application is for a water right transfer, allocation of conserved water, exchange, permit amendment, or ground water registration modification, and **all** of the following apply:
 - a) The existing and proposed water use is located entirely within lands zoned for exclusive farm-use or within an irrigation district;
 - b) The application involves a change in place of use only;
 - c) The change does not involve the placement or modification of structures, including but not limited to water diversion, impoundment, distribution facilities, water wells and well houses; **and**
 - d) The application involves irrigation water uses only.

NOTE TO LOCAL GOVERNMENTS

The person presenting the attached Land Use Information Form is applying for or modifying a water right. The Water Resources Department (WRD) requires its applicants to obtain land-use information to be sure the water rights do not result in land uses that are incompatible with your comprehensive plan. Please complete the form or detach the receipt stub and return it to the applicant for inclusion in their water right application. You will receive notice once the applicant formally submits his or her request to the WRD. The notice will give more information about WRD's water rights process and provide additional comment opportunities. You will have 30 days from the date of the notice to complete the land-use form and return it to the WRD. If no land-use information is received from you within that 30-day period, the WRD may presume the land use associated with the proposed water right is compatible with your comprehensive plan. Your attention to this request for information is greatly appreciated by the Water Resources Department. If you have any questions concerning this form, please contact the WRD's Customer Service Group at 503-986-0801.

13811

Land Use Information Form



Oregon Water Resources Department
 725 Summer Street NE, Suite A
 Salem, Oregon 97301-1266
 (503) 986-0900
 www.wrd.state.or.us

RECEIVED
AUG 30 2021

Applicant(s): City of Bend, ATTN: Patrick Griffiths

Mailing Address: 62975 Boyd Acres Road

OWRD

City: Bend State: OR Zip Code: 97701 Daytime Phone: 541-317-3008

A. Land and Location

Please include the following information for all tax lots where water will be diverted (taken from its source), conveyed (transported), and/or used or developed. Applicants for municipal use, or irrigation uses within irrigation districts may substitute existing and proposed service-area boundaries for the tax-lot information requested below.

Township	Range	Section	¼ ¼	Tax Lot #	Plan Designation (e.g., Rural Residential/RR-5)	Water to be:			Proposed Land Use:
17 S	12 E	33	SESE	0102	PF	<input checked="" type="checkbox"/> Diverted	<input checked="" type="checkbox"/> Conveyed	<input checked="" type="checkbox"/> Used	Municipal
17 S	11 E	34	SWSE	0800	RR10	<input checked="" type="checkbox"/> Diverted	<input checked="" type="checkbox"/> Conveyed	<input checked="" type="checkbox"/> Used	Municipal
18 S	11 E	3	NENW	0200	PF80	<input checked="" type="checkbox"/> Diverted	<input checked="" type="checkbox"/> Conveyed	<input checked="" type="checkbox"/> Used	Municipal

List all counties and cities where water is proposed to be diverted, conveyed, and/or used or developed:

City of Bend; Deschutes County

B. Description of Proposed Use

Type of application to be filed with the Water Resources Department:

- Permit to Use or Store Water
 Water Right Transfer
 Permit Amendment or Ground Water Registration Modification
 Limited Water Use License
 Allocation of Conserved Water
 Exchange of Water

Source of water: Reservoir/Pond
 Ground Water
 Surface Water (name) _____

Estimated quantity of water needed: 11.73
 cubic feet per second
 gallons per minute
 acre-feet

Intended use of water: Irrigation
 Commercial
 Industrial
 Domestic for _____ household(s)
 Municipal
 Quasi-Municipal
 Instream
 Other _____

Briefly describe:

The City of Bend is proposing to add three existing wells (Bear Creek Well 1, Outback Well 4, and Outback Well 7) to water right Certificates 85412 and 85559.

Note to applicant: If the Land Use Information Form cannot be completed while you wait, please have a local government representative sign the receipt at the bottom of the next page and include it with the application filed with the Water Resources Department.

See bottom of Page 3. →

For Local Government Use Only

OWRD

The following section must be completed by a planning official from each county and city listed unless the project will be located entirely within the city limits. In that case, only the city planning agency must complete this form. This deals only with the local land-use plan. Do not include approval for activities such as building or grading permits.

Please check the appropriate box below and provide the requested information

- Land uses to be served by the proposed water uses (including proposed construction) are allowed outright or are not regulated by your comprehensive plan. Cite applicable ordinance section(s): *Deschutes County Code Title 18, Zoning Ordinance*
- Land uses to be served by the proposed water uses (including proposed construction) involve discretionary land-use approvals as listed in the table below. (Please attach documentation of applicable land-use approvals which have already been obtained. Record of Action/land-use decision and accompanying findings are sufficient.) **If approvals have been obtained but all appeal periods have not ended, check "Being pursued."**

Type of Land-Use Approval Needed (e.g., plan amendments, rezones, conditional-use permits, etc.)	Cite Most Significant, Applicable Plan Policies & Ordinance Section References	Land-Use Approval:	
		<input type="checkbox"/> Obtained <input type="checkbox"/> Denied	<input type="checkbox"/> Being Pursued <input type="checkbox"/> Not Being Pursued
		<input type="checkbox"/> Obtained <input type="checkbox"/> Denied	<input type="checkbox"/> Being Pursued <input type="checkbox"/> Not Being Pursued
		<input type="checkbox"/> Obtained <input type="checkbox"/> Denied	<input type="checkbox"/> Being Pursued <input type="checkbox"/> Not Being Pursued
		<input type="checkbox"/> Obtained <input type="checkbox"/> Denied	<input type="checkbox"/> Being Pursued <input type="checkbox"/> Not Being Pursued
		<input type="checkbox"/> Obtained <input type="checkbox"/> Denied	<input type="checkbox"/> Being Pursued <input type="checkbox"/> Not Being Pursued
		<input type="checkbox"/> Obtained <input type="checkbox"/> Denied	<input type="checkbox"/> Being Pursued <input type="checkbox"/> Not Being Pursued

Local governments are invited to express special land-use concerns or make recommendations to the Water Resources Department regarding this proposed use of water below, or on a separate sheet.

Name: Cynthia Smidt Title: Assoc. Planner
 Signature: Cynthia Smidt Phone: 541-317-3150 Date: 8/18/2021
 Government Entity: Deschutes County

Note to local government representative: Please complete this form or sign the receipt below and return it to the applicant. If you sign the receipt, you will have 30 days from the Water Resources Department's notice date to return the completed Land Use Information Form or WRD may presume the land use associated with the proposed use of water is compatible with local comprehensive plans.



Receipt for Request for Land Use Information

Applicant name: _____
 City or County: _____ Staff contact: _____
 Signature: _____ Phone: _____ Date: _____

13811

RECEIVED

AUG 30 2021

OWRD

Attachment D

Land Use Information Forms

Application for Permanent Water Right Transfer – City of Bend

13811

111

RECEIVED

AUG 30 2021

Land Use Information Form

OWRD



Oregon Water Resources Department
725 Summer Street NE, Suite A
Salem, Oregon 97301-1266
(503) 986-0900
www.wrd.state.or.us

NOTE TO APPLICANTS

In order for your application to be processed by the Water Resources Department (WRD), this Land Use Information Form must be completed by a local government planning official in the jurisdiction(s) where your water right will be used and developed. The planning official may choose to complete the form while you wait, or return the receipt stub to you. Applications received by WRD without the Land Use Form or the receipt stub will be returned to you. Please be aware that your application will not be approved without land use approval.

This form is NOT required if:

- 1) Water is to be diverted, conveyed, and/or used only on federal lands; **OR**
- 2) The application is for a water right transfer, allocation of conserved water, exchange, permit amendment, or ground water registration modification, and all of the following apply:
 - a) The existing and proposed water use is located entirely within lands zoned for exclusive farm-use or within an irrigation district;
 - b) The application involves a change in place of use only;
 - c) The change does not involve the placement or modification of structures, including but not limited to water diversion, impoundment, distribution facilities, water wells and well houses; and
 - d) The application involves irrigation water uses only.

NOTE TO LOCAL GOVERNMENTS

The person presenting the attached Land Use Information Form is applying for or modifying a water right. The Water Resources Department (WRD) requires its applicants to obtain land-use information to be sure the water rights do not result in land uses that are incompatible with your comprehensive plan. Please complete the form or detach the receipt stub and return it to the applicant for inclusion in their water right application. You will receive notice once the applicant formally submits his or her request to the WRD. The notice will give more information about WRD's water rights process and provide additional comment opportunities. You will have 30 days from the date of the notice to complete the land-use form and return it to the WRD. If no land-use information is received from you within that 30-day period, the WRD may presume the land use associated with the proposed water right is compatible with your comprehensive plan. Your attention to this request for information is greatly appreciated by the Water Resources Department. If you have any questions concerning this form, please contact the WRD's Customer Service Group at 503-986-0801.

13811

RECEIVED

AUG 30 2021

Land Use Information Form

OWRD



Oregon Water Resources Department
725 Summer Street NE, Suite A
Salem, Oregon 97301-1266
(503) 986-0900
www.wrd.state.or.us

Applicant(s): City of Bend, ATTN: Patrick Griffiths

Mailing Address: 62975 Boyd Acres Road

City: Bend State: OR Zip Code: 97701 Daytime Phone: 541-317-3008

A. Land and Location

Please include the following information for all tax lots where water will be diverted (taken from its source), conveyed (transported), and/or used or developed. Applicants for municipal use, or irrigation uses within irrigation districts may substitute existing and proposed service-area boundaries for the tax-lot information requested below.

Township	Range	Section	¼ ¼	Tax Lot #	Plan Designation (e.g., Rural Residential/RR-5)	Water to be:			Proposed Land Use:
<u>17 S</u>	<u>12 E</u>	<u>33</u>	<u>SESE</u>	<u>0102</u>	<u>PF</u>	<input checked="" type="checkbox"/> Diverted	<input checked="" type="checkbox"/> Conveyed	<input checked="" type="checkbox"/> Used	<u>Municipal</u>
<u>17 S</u>	<u>11 E</u>	<u>34</u>	<u>SWSE</u>	<u>0800</u>	<u>RR10</u>	<input checked="" type="checkbox"/> Diverted	<input checked="" type="checkbox"/> Conveyed	<input checked="" type="checkbox"/> Used	<u>Municipal</u>
<u>18 S</u>	<u>11 E</u>	<u>3</u>	<u>NENW</u>	<u>0200</u>	<u>PF80</u>	<input checked="" type="checkbox"/> Diverted	<input checked="" type="checkbox"/> Conveyed	<input checked="" type="checkbox"/> Used	<u>Municipal</u>

List all counties and cities where water is proposed to be diverted, conveyed, and/or used or developed:

City of Bend; Deschutes County

B. Description of Proposed Use

Type of application to be filed with the Water Resources Department:

- Permit to Use or Store Water
 Water Right Transfer
 Permit Amendment or Ground Water Registration Modification
 Limited Water Use License
 Allocation of Conserved Water
 Exchange of Water

Source of water: Reservoir/Pond Ground Water Surface Water (name) _____

Estimated quantity of water needed: 11.73 cubic feet per second gallons per minute acre-feet

Intended use of water: Irrigation Commercial Industrial Domestic for _____ household(s)
 Municipal Quasi-Municipal Instream Other _____

Briefly describe:

The City of Bend is proposing to add three existing wells (Bear Creek Well 1, Outback Well 4, and Outback Well 7) to water right Certificates 85412 and 85559.



Note to applicant: If the Land Use Information Form cannot be completed while you wait, please have a local government representative sign the receipt at the bottom of the next page and include it with the application filed with the Water Resources Department.

See bottom of Page 3. →

For Local Government Use Only

The following section must be completed by a planning official from each county and city listed unless the project will be located entirely within the city limits. In that case, only the city planning agency must complete this form. This deals only with the local land-use plan. Do not include approval for activities such as building or grading permits.

Please check the appropriate box below and provide the requested information

- Land uses to be served by the proposed water uses (including proposed construction) are allowed outright or are not regulated by your comprehensive plan. Cite applicable ordinance section(s): BDC Chapter 2: Land Use Districts
- Land uses to be served by the proposed water uses (including proposed construction) involve discretionary land-use approvals as listed in the table below. (Please attach documentation of applicable land-use approvals which have already been obtained. Record of Action/land-use decision and accompanying findings are sufficient.) **If approvals have been obtained but all appeal periods have not ended, check "Being pursued."**

Type of Land-Use Approval Needed (e.g., plan amendments, rezones, conditional-use permits, etc.)	Cite Most Significant, Applicable Plan Policies & Ordinance Section References	Land-Use Approval:	
		<input type="checkbox"/> Obtained <input type="checkbox"/> Denied	<input type="checkbox"/> Being Pursued <input type="checkbox"/> Not Being Pursued
		<input type="checkbox"/> Obtained <input type="checkbox"/> Denied	<input type="checkbox"/> Being Pursued <input type="checkbox"/> Not Being Pursued
		<input type="checkbox"/> Obtained <input type="checkbox"/> Denied	<input type="checkbox"/> Being Pursued <input type="checkbox"/> Not Being Pursued
		<input type="checkbox"/> Obtained <input type="checkbox"/> Denied	<input type="checkbox"/> Being Pursued <input type="checkbox"/> Not Being Pursued
		<input type="checkbox"/> Obtained <input type="checkbox"/> Denied	<input type="checkbox"/> Being Pursued <input type="checkbox"/> Not Being Pursued
		<input type="checkbox"/> Obtained <input type="checkbox"/> Denied	<input type="checkbox"/> Being Pursued <input type="checkbox"/> Not Being Pursued

Local governments are invited to express special land-use concerns or make recommendations to the Water Resources Department regarding this proposed use of water below, or on a separate sheet.

No concerns or recommendations for adding existings wells to water rights certificates.

Name: Lucas Eschelbach Title: Assistant Planner
 Signature: [Signature] Phone: 541-323-8529 Date: _____
 Government Entity: City of Bend

Note to local government representative: Please complete this form or sign the receipt below and return it to the applicant. If you sign the receipt, you will have 30 days from the Water Resources Department's notice date to return the completed Land Use Information Form or WRD may presume the land use associated with the proposed use of water is compatible with local comprehensive plans.

Receipt for Request for Land Use Information

Applicant name: _____
 City or County: _____ Staff contact: _____
 Signature: _____ Phone: _____ Date: _____

Permanent Transfer Application Intake Completion Checklist

Check the Certificate(s) in WRIS 85412/85559

Transfer # T-

Checked by: <u>Scott</u>	Type of Change(s) <i>Proposed:</i> <i>Mark the Proposed Changes</i>	Substitution	Supplemental to Primary	POU	POD	APOD
Date: <u>9-1-21</u>		Gov Action	Surface to Ground	USE	POA	<u>APOA</u>
Fee Received: <u>3270</u>						
Calculated Fee: <u>3270</u>			How many rights to be Transferred? <u>2</u>			
		Certificate # <u>85412</u>				
Additional Observations:		<u>85559</u>				

If OK and complete, check box to the left; if NOT, fill in.

1. Is applicant information complete? Have all applicants listed at the top of the page signed at the bottom?
If no, what is missing? Whose signature is missing? _____
 2. Does applicant indicate the place of use is in or near an irrigation district? Is a Form D included? N/A.
Name of the district: _____
 3. Part 5 of application, has the applicant(s) completed the entire page and does the information match the description of the explanation of the reasons for transfer on Part 4 of the application?
If no, you may need to contact the applicant or agent? _____
 4. Is there only one (1) water right included in this transfer application? No
If no, are the criteria of OAR 690-380-3220 for more than one WR met? Yes or No _____
If no, then the transfer application **CANNOT** be accepted. See attached "3220" Decision Tree Flowchart.
 5. For multiple certificates do each of the certificates listed on Application Page 1 have their own separate completed Part 5 tables 1 & 2? Yes
If no, which certificate(s) are missing a separate Part 5 tables 1 & 2? _____
 6. Is the map prepared and signed by a CWRE? Does the map meet requirements?
If no, what is missing? _____. Map waiver included? Yes No
 7. If a change in point of appropriation (POA), have the well logs been included? N/A.
 8. If a change in place of use (POU) within Umatilla County, have the applicant(s) provided a Supplemental Form U? N/A.
 9. If all boxes on this checklist are checked (with no remaining deficiencies identified), **ACCEPT** the application. Put this application intake completeness check sheet in the transfer folder.
- OR: If all boxes to the left are NOT checked, then this application is deficient and **CANNOT** be accepted. It should be returned and the deficiencies listed in the "staff" section at the bottom of **Application Page 1**, unless the applicant or agent can resolve the deficiencies within 2-3 days.

Actions taken: _____ Date: _____