

District temp

T-13847

Name Willow Creek District ImprovementAddress Clb Brian Thompson55806 Hwy 74
Heppner Oregon 97826

DESCRIPTION OF WATER RIGHT(s)

Name of Stream Willow Creek, reservoirTrib. of Columbia riverUse Irrigation, SI, County Morrow

Quantity of water (CFS) _____ No. of Acres _____

Name of ditch _____

App# 5210091 Per # 520810 Cert # 30001 PR Date _____App# 5105503 Per # 548116 Cert # 82190 PR Date 8/31/83App# 587373 Per # 554980 Cert # _____ PR Date 11/6/2009App# 615972 Per # 615580 Cert # _____ PR Date _____App# _____ Per # _____ Cert # 82491 PR Date _____82489

FEES PAID

Date	Amount	Receipt #
<u>10-14-2009</u>	<u>\$3,150.00</u>	<u>136617</u>

FEES REFUNDED

Date	Amount	Receipt #
------	--------	-----------

Change in PODDate Filed 10/14/2009Initial notice date 10/26/2009

DPD issued date _____

PD issued date _____

PD notice date _____

Date of FO _____ Vol _____ Page _____

C-Date _____

COBU due date _____

COBU Received date _____

Certificate issued _____

Assignments: _____

Irrigation District _____

Agent Bull Porfily u.porfily@gmail

CWRE _____

CC's list _____

☐ - Oversized map - Location _____



Oregon
Kate Brown, Governor

Water Resources Department
725 Summer St NE, Suite A
Salem, OR 97301
(503) 986-0900
Fax (503) 986-0904

February 23, 2022

WILLOW CREEK DISTRICT IMPROVEMENT COMPANY
BRIAN THOMPSON
55805 HWY 74
HEPPNER, OR 97836

REFERENCE: District Temporary Transfer Application T-13847

Enclosed is a copy of the final order approving your DISTRICT TEMPORARY water right transfer application.

The temporary change shall be effective at the **beginning of this current irrigation season**. The use shall revert to the original authorized place of use at the **end of the same irrigation season**.

If you have any questions related to the approval of this temporary transfer, you may contact your caseworker, Ann Reece, by telephone at (503) 979-3214 or by e-mail at Ann.L.Reece@water.oregon.gov.

Sincerely,

Julie C. Baustian
Water Rights Services Support
Transfers and Conservation Section

cc: Kenneth C. Thiemann, Watermaster Dist. # 21 (via email)
William I. Porfily, Agent

Enclosure

BEFORE THE WATER RESOURCES DEPARTMENT
OF THE
STATE OF OREGON

In the Matter of Transfer Application)	FINAL ORDER APPROVING
T-13847, Morrow County)	A DISTRICT TEMPORARY TRANSFER
)	

Authority

Oregon Revised Statute (ORS) 540.570 establishes the process in which a district may submit a request to temporarily transfer a water right within district boundaries. Oregon Administrative Rule (OAR) Chapter 690, Division 385 implements the statutes and provides the Department's procedures and criteria for evaluating district transfer applications.

Applicant

WILLOW CREEK DISTRICT IMPROVEMENT COMPANY
C/O BRIAN THOMPSON
55805 HWY 74
HEPPNER, OR 97836

Findings of Fact

1. On October 14, 2021, Willow Creek District Improvement Company filed a district transfer application to temporarily change the places of use within the boundaries of the irrigation district under Certificates 30021, 82489, 94969, and 94967, and Permits G-15586 and S-54980. The Department assigned the application number T-13847.
2. Notice of the application for transfer was published on November 9, 2021, pursuant to ORS 540.570 and OAR 690-385-3400. No comments were filed in response to the notice.
3. On October 27, 2021, the applicant amended the application to correct the irrigation season on the application from 2020 to 2021.
4. The portion of the first right to be transferred is as follows:
Certificate: 30021 issued in the name NEWT O'HARRA (perfected under Permit S-20861)
Use: IRRIGATION of 33.9 acres
Priority Dates: NOVEMBER 9, 1951
Rate: 0.57 CUBIC FOOT PER SECOND
Limit/Duty: The amount of water used for irrigation, together with the amount secured under any other right existing for the same lands, shall be limited to ONE-SIXTIETH of one cubic foot per second per acre, or its equivalent for each acre irrigated and shall be further limited to a diversion of not to

This is an order in other than a contested case. This order is subject to judicial review under ORS 183.484. Any petition for judicial review must be filed within the 60-day time period specified by ORS 183.484(2). Pursuant to ORS 536.075 and OAR 137-004-0080, you may petition for judicial review or petition the Director for reconsideration of this order. A petition for reconsideration may be granted or denied by the Director, and if no action is taken within 60 days following the date the petition was filed, the petition shall be deemed denied.

exceed 4.0 acre-feet for each acre irrigated during the irrigation season of each year.

Source: WILLOW CREEK, A TRIBUTARY OF THE COLUMBIA RIVER

Authorized Point of Diversion:

Twp	Rng	Mer	Sec	Q-Q
1 S	25 E	WM	35	NE SE

Authorized Place of Use:

Twp	Rng	Mer	Sec	Q-Q	Acres	Tax Lot
1 S	25 E	WM	35	SW NE	2.8	4500
1 S	25 E	WM	35	NW NW	1.4	4500
1 S	25 E	WM	35	SW NW	5.1	4500
1 S	25 E	WM	35	SE NW	11.6	4500
1 S	25 E	WM	35	NE SE	3.2	4500
1 S	25 E	WM	35	NW SE	9.8	4500
Total					33.9	

5. Transfer Application T-13847 proposes to change the point of diversion under Certificate 30021, as described below, to serve the entire proposed place of use.

Proposed Point of Diversion:

Twp	Rng	Mer	Sec	Q-Q	Measured Distances
2 S	26 E	WM	27	NW NW	HEPPNER-LEXINGTON PIPELINE: 1120 FEET SOUTH AND 1820 FEET EAST FROM THE NW CORNER OF SECTION 27

6. Transfer Application T-13847 proposes to temporarily change the place of use of the right to:

Proposed Place of Use:

Twp	Rng	Mer	Sec	Q-Q	GLot	Acres	Tax Lot
2 S	25 E	WM	3	NW NE	2	28.6	700
2 S	25 E	WM	3	SW NE		5.3	700
Total						33.9	

7. The portion of the second right to be transferred is as follows:

Certificate: 82489 issued in the name JANE PENLAND (confirmed by decree of the Circuit Court of the State of Oregon for Morrow County)

Use: IRRIGATION of 9.5 acres

Priority Date: 1875

Rate: 0.27 CUBIC FOOT PER SECOND

Source: WILLOW CREEK, A TRIBUTARY OF THE COLUMBIA RIVER

Authorized Point of Diversion:

Twp	Rng	Mer	Sec	Q-Q
1 S	25 E	WM	34	N½ SE

Authorized Place of Use:

Twp	Rng	Mer	Sec	Q-Q	Acres	Tax Lot
1 S	25 E	WM	34	NE NE	8.5	4500
1 S	25 E	WM	34	NW NE	1.0	4500
Total					9.5	

8. Transfer Application T-13847 proposes to change the point of diversion under Certificate 82489, as described below, to serve the entire proposed place of use.

Proposed Point of Diversion:

Twp	Rng	Mer	Sec	Q-Q	Measured Distances
2 S	26 E	WM	27	NW NW	HEPPNER-LEXINGTON PIPELINE: 1120 FEET SOUTH AND 1820 FEET EAST FROM THE NW CORNER OF SECTION 27

9. Transfer Application T-13847 proposes to temporarily change the place of use of the right to:

Proposed Place of Use:

Twp	Rng	Mer	Sec	Q-Q	Acres	Tax Lot
2 S	25 E	WM	3	SW NE	9.5	700

10. The portion of the third right to be transferred is as follows:

Certificate: 94969 issued in the name of ELMER E. PADBERG (perfected under Permit G-6828)

Use: IRRIGATION of 441.7 acres

Priority Date: OCTOBER 1, 1973

Rate: 2.6 CUBIC FEET PER SECOND

Limit/ Duty: The amount of water used for irrigation, together with the amount secured under any other right existing for the same lands, is limited to a diversion of ONE-EIGHTIETH of one cubic foot per second, or its equivalent for each acre irrigated, and shall be further limited to a diversion of not to exceed 3.0 acre-feet for each acre irrigated during the irrigation season of each year.

Source: PADBERG WELL WITHIN THE WILLOW CREEK BASIN

Authorized Points of Diversion:

Twp	Rng	Mer	Sec	Q-Q	Measured Distances
1 S	25 E	WM	35	NW SE	WELL #1: 1810 FEET NORTH AND 1680 FEET WEST FROM THE SE CORNER OF SECTION 35

Authorized Place of Use:

Twp	Rng	Mer	Sec	Q-Q	GLot	Acres	Tax Lot
1 S	25 E	WM	34	NW NE		16.2	4500
1 S	25 E	WM	34	SW NE		39.3	4500
1 S	25 E	WM	34	SE NE		31.3	4500
1 S	25 E	WM	34	NE SE		17.6	4500
1 S	25 E	WM	34	NW SE		14.5	4500
1 S	25 E	WM	34	SE SE		9.1	4500

Twp	Rng	Mer	Sec	Q-Q	GLot	Acres	Tax Lot
1 S	25 E	WM	35	SW NE		0.4	4500
1 S	25 E	WM	35	NW NW		0.6	4500
1 S	25 E	WM	35	SW NW		19.2	4500
1 S	25 E	WM	35	SE NW		6.3	4500
1 S	25 E	WM	35	NE SW		37.3	4500
1 S	25 E	WM	35	NW SW		30.4	4500
1 S	25 E	WM	35	SW SW		24.8	4500
1 S	25 E	WM	35	SE SW		13.5	4500
1 S	25 E	WM	35	NE SE		4.9	4500
1 S	25 E	WM	35	NW SE		20.5	4500
1 S	25 E	WM	35	SW SE		40.0	4500
1 S	25 E	WM	35	SE SE		26.8	4500
2 S	25 E	WM	2	NE NE	1	12.8	500
2 S	25 E	WM	2	NW NE	2	28.7	500
2 S	25 E	WM	2	SW NE		33.9	500
2 S	25 E	WM	2	SE NE		8.3	500
2 S	25 E	WM	2	NE NW	3	5.3	500
Total						441.7	

11. Transfer Application T-13847 proposes to temporarily change the place of use of the right to:

Proposed Place of Use:

Twp	Rng	Mer	Sec	Q-Q	GLot	Acres	Tax Lot
1 S	25 E	WM	34	SE NE		20.2	4500
1 S	25 E	WM	34	NE SE		7.1	4500
1 S	25 E	WM	34	SE SE		9.1	4500
1 S	25 E	WM	35	SW NW		12.8	4500
1 S	25 E	WM	35	SE NW		6.3	4500
1 S	25 E	WM	35	NE SW		37.6	4500
1 S	25 E	WM	35	NW SW		23.3	4500
1 S	25 E	WM	35	SW SW		24.8	4500
1 S	25 E	WM	35	SE SW		9.3	4500
1 S	25 E	WM	35	NE SE		1.2	4500
1 S	25 E	WM	35	NW SE		12.0	4500
1 S	25 E	WM	35	SW SE		40.0	4500
1 S	25 E	WM	35	SE SE		23.5	4500
2 S	25 E	WM	2	NE NE	1	8.3	500
2 S	25 E	WM	2	NW NE	2	27.0	500
2 S	25 E	WM	2	SW NE		31.5	500
2 S	25 E	WM	2	SE NE		6.3	500
2 S	25 E	WM	2	NE NW	3	1.3	500
2 S	25 E	WM	2	NW NW	4	30.0	500
2 S	25 E	WM	2	SW NW		32.7	500
2 S	25 E	WM	3	NE NE	1	30.1	700
2 S	25 E	WM	3	SW NE		16.0	700
2 S	25 E	WM	3	SE NE		31.3	700
Total						441.7	

12. The portion of the fourth right to be transferred is as follows:

Certificate: 94967 issued in the name of ELMER E. PADBERG (perfected under Permit S-48116)

Use: SUPPLEMENTAL IRRIGATION of 440.1 acres

Priority Date: AUGUST 3, 1983

Rate: 3.3 CUBIC FEET PER SECOND

Limit/ Duty: The amount of water used for irrigation, together with the amount secured under any other right existing for the same lands, is limited to a diversion of ONE-SIXTIETH of one cubic foot per second per acre, and shall be further limited to a diversion of not to exceed 3.0 acre-feet for each acre irrigated during the irrigation season of each year, provided further that the right allowed herein shall be limited to any deficiency in the available supply of any prior right existing for the same land and shall not exceed the limitation allowed herein, provided further that although declared herein to be for supplemental irrigation in part the right allowed may, in the interest of conserving the groundwater supplies, be exercised at times when water is available in the groundwater supply provided that the total quantity diverted from all sources of supply does not exceed the limitation allowed herein.

Source: WILLOW CREEK, a tributary of the COLUMBIA RIVER

Authorized Points of Diversion:

Twp	Rng	Mer	Sec	Q-Q	Measured Distances
1 S	25 E	WM	35	NE SE	1550 FEET NORTH AND 640 FEET WEST FROM THE SE CORNER OF SECTION 35

Authorized Place of Use:

Twp	Rng	Mer	Sec	Q-Q	GLot	Acres	Tax Lot
1 S	25 E	WM	34	NW NE		16.2	4500
1 S	25 E	WM	34	SW NE		39.3	4500
1 S	25 E	WM	34	SE NE		31.3	4500
1 S	25 E	WM	34	NE SE		17.6	4500
1 S	25 E	WM	34	NW SE		14.5	4500
1 S	25 E	WM	34	SE SE		9.1	4500
1 S	25 E	WM	35	SW NE		0.4	4500
1 S	25 E	WM	35	SW NW		19.0	4500
1 S	25 E	WM	35	SE NW		6.3	4500
1 S	25 E	WM	35	NE SW		37.3	4500
1 S	25 E	WM	35	NW SW		30.4	4500
1 S	25 E	WM	35	SW SW		24.8	4500
1 S	25 E	WM	35	SE SW		13.5	4500
1 S	25 E	WM	35	NE SE		4.1	4500
1 S	25 E	WM	35	NW SE		20.5	4500
1 S	25 E	WM	35	SW SE		40.0	4500
1 S	25 E	WM	35	SE SE		26.8	4500
2 S	25 E	WM	2	NE NE	1	12.8	500

Twp	Rng	Mer	Sec	Q-Q	GLot	Acres	Tax Lot
2 S	25 E	WM	2	NW NE	2	28.7	500
2 S	25 E	WM	2	SW NE		33.9	500
2 S	25 E	WM	2	SE NE		8.3	500
2 S	25 E	WM	2	NE NW	3	5.3	500
Total						440.1	

13. Transfer Application T-13847 proposes to change the point of diversion under Certificate 94967, as described below, to serve the entire proposed place of use.

Proposed Point of Diversion:

Twp	Rng	Mer	Sec	Q-Q	Measured Distances
2 S	26 E	WM	27	NW NW	HEPPNER-LEXINGTON PIPELINE: 1120 FEET SOUTH AND 1820 FEET EAST FROM THE NW CORNER OF SECTION 27

14. Transfer Application T-13847 proposes to temporarily change the place of use of the right to:

Proposed Place of Use:

Twp	Rng	Mer	Sec	Q-Q	GLot	Acres	Tax Lot
1 S	25 E	WM	34	SE NE		20.2	4500
1 S	25 E	WM	34	NE SE		7.1	4500
1 S	25 E	WM	34	SE SE		9.1	4500
1 S	25 E	WM	35	SW NW		12.8	4500
1 S	25 E	WM	35	SE NW		6.3	4500
1 S	25 E	WM	35	NE SW		37.6	4500
1 S	25 E	WM	35	NW SW		23.3	4500
1 S	25 E	WM	35	SW SW		24.8	4500
1 S	25 E	WM	35	SE SW		9.3	4500
1 S	25 E	WM	35	NE SE		1.2	4500
1 S	25 E	WM	35	NW SE		12.0	4500
1 S	25 E	WM	35	SW SE		40.0	4500
1 S	25 E	WM	35	SE SE		23.5	4500
2 S	25 E	WM	2	NE NE	1	8.3	500
2 S	25 E	WM	2	NW NE	2	27.0	500
2 S	25 E	WM	2	SW NE		31.5	500
2 S	25 E	WM	2	SE NE		6.3	500
2 S	25 E	WM	2	NE NW	3	1.3	500
2 S	25 E	WM	2	NW NW	4	30.0	500
2 S	25 E	WM	2	SW NW		32.7	500
2 S	25 E	WM	3	NE NE	1	30.1	700
2 S	25 E	WM	3	SW NE	14	14.4	700
2 S	25 E	WM	3	SE NE	33.5	31.3	700
Total						440.1	

15. The portion of the fifth right to be transferred is as follows:

Water Use Permit: S-54980 issued in the name of WILLOW CREEK DISTRICT IMPROVEMENT COMPANY

Use: SUPPLEMENTAL IRRIGATION of 485.1 acres

Priority Date: JANUARY 6, 2009

Duty: The amount of water used for irrigation, together with the amount secured under any other right existing for the same lands, shall not exceed 3.0 acre-feet for each acre irrigated during the irrigation season of each year.

Source: WILLOW CREEK RESERVOIR (Permit R-10880), tributary to WILLOW CREEK

Authorized Points of Diversion:

Twp	Rng	Mer	Sec	Q-Q	Measured Distances
1 S	25	E	35	NE SE	TD1: 1540 FEET NORTH AND 2100 FEET EAST FROM THE S¼ CORNER OF SECTION 35

Authorized Place of Use:

Twp	Rng	Mer	Sec	Q-Q	GLot	Acres	Tax Lot
1 S	25 E	WM	34	NE NE		8.5	4500
1 S	25 E	WM	34	NW NE		17.2	4500
1 S	25 E	WM	34	SW NE		39.3	4500
1 S	25 E	WM	34	SE NE		31.3	4500
1 S	25 E	WM	34	NE SE		17.6	4500
1 S	25 E	WM	34	NW SE		14.5	4500
1 S	25 E	WM	34	SE SE		9.1	4500
1 S	25 E	WM	35	SW NE		3.2	4500
1 S	25 E	WM	35	NW NW		2.0	4500
1 S	25 E	WM	35	SW NW		24.3	4500
1 S	25 E	WM	35	SE NW		17.9	4500
1 S	25 E	WM	35	NE SW		37.3	4500
1 S	25 E	WM	35	NW SW		30.4	4500
1 S	25 E	WM	35	SW SW		24.8	4500
1 S	25 E	WM	35	SE SW		13.5	4500
1 S	25 E	WM	35	NE SE		8.1	4500
1 S	25 E	WM	35	NW SE		30.3	4500
1 S	25 E	WM	35	SW SE		40.0	4500
1 S	25 E	WM	35	SE SE		26.8	4500
2 S	25 E	WM	2	NE NE	1	12.8	500
2 S	25 E	WM	2	NW NE	2	28.7	500
2 S	25 E	WM	2	SW NE		33.9	500
2 S	25 E	WM	2	SE NE		8.3	500
2 S	25 E	WM	2	NE NW	3	5.3	500
Total						485.1	

16. Transfer Application T-13847 proposes to temporarily change the place of use of the right to:

Proposed Place of Use:

Twp	Rng	Mer	Sec	Q-Q	GLot	Acres	Tax Lot
1 S	25 E	WM	34	SE NE		20.2	4500
1 S	25 E	WM	34	NE SE		7.1	4500
1 S	25 E	WM	34	SE SE		9.1	4500
1 S	25 E	WM	35	SW NW		12.8	4500
1 S	25 E	WM	35	SE NW		6.3	4500
1 S	25 E	WM	35	NE SW		37.6	4500
1 S	25 E	WM	35	NW SW		23.3	4500
1 S	25 E	WM	35	SW SW		24.8	4500
1 S	25 E	WM	35	SE SW		9.3	4500
1 S	25 E	WM	35	NE SE		1.2	4500
1 S	25 E	WM	35	NW SE		12.0	4500
1 S	25 E	WM	35	SW SE		40.0	4500
1 S	25 E	WM	35	SE SE		23.5	4500
2 S	25 E	WM	2	NE NE	1	8.3	500
2 S	25 E	WM	2	NW NE	2	27.0	500
2 S	25 E	WM	2	SW NE		31.5	500
2 S	25 E	WM	2	SE NE		6.3	500
2 S	25 E	WM	2	NE NW	3	1.3	500
2 S	25 E	WM	2	NW NW	4	30.0	500
2 S	25 E	WM	2	SW NW		32.7	500
2 S	25 E	WM	3	NE NE	1	30.1	700
2 S	25 E	WM	3	NW NE	2	28.6	700
2 S	25 E	WM	3	SW NE		30.8	700
2 S	25 E	WM	3	SE NE		31.3	700
Total						485.1	

17. The portion of the sixth right to be transferred is as follows:

Water Use Permit: G-15586 issued in the name of LEE PADBERG

Priority Date: APRIL 3, 2003

Use: SUPPLEMENTAL IRRIGATION for 485.1 acres to make up a deficiency in rate.

Limit/ Duty: The amount of water used for irrigation under this right, together with the amount secured under any other right existing for the same lands, is limited to a diversion of ONE-EIGHTIETH of one cubic foot per second and 3.0 acre-feet for each acre irrigated during the irrigation season of each year.

Source: WELL 1 IN THE WILLOW CREEK BASIN

Authorized Points of Diversion:

Twp	Rng	Mer	Sec	Q-Q	Measured Distances
1 S	25 E	WM	35	NW SE	WELL #1: 1810 FEET NORTH AND 1680 FEET WEST FROM THE SE CORNER OF SECTION 35

Authorized Place of Use:

Twp	Rng	Mer	Sec	Q-Q	GLot	Acres	Tax Lot
1 S	25 E	WM	34	NE NE		8.5	4500
1 S	25 E	WM	34	NW NE		17.2	4500
1 S	25 E	WM	34	SW NE		39.3	4500
1 S	25 E	WM	34	SE NE		31.3	4500
1 S	25 E	WM	34	NE SE		17.6	4500
1 S	25 E	WM	34	NW SE		14.5	4500
1 S	25 E	WM	34	SE SE		9.1	4500
1 S	25 E	WM	35	SW NE		3.2	4500
1 S	25 E	WM	35	NW NW		2.0	4500
1 S	25 E	WM	35	SW NW		24.3	4500
1 S	25 E	WM	35	SE NW		17.9	4500
1 S	25 E	WM	35	NE SW		37.3	4500
1 S	25 E	WM	35	NW SW		30.4	4500
1 S	25 E	WM	35	SW SW		24.8	4500
1 S	25 E	WM	35	SE SW		13.5	4500
1 S	25 E	WM	35	NE SE		8.1	4500
1 S	25 E	WM	35	NW SE		30.3	4500
1 S	25 E	WM	35	SW SE		40.0	4500
1 S	25 E	WM	35	SE SE		26.8	4500
2 S	25 E	WM	2	NE NE	1	12.8	500
2 S	25 E	WM	2	NW NE	2	28.7	500
2 S	25 E	WM	2	SW NE		33.9	500
2 S	25 E	WM	2	SE NE		8.3	500
2 S	25 E	WM	2	NE NW	3	5.3	500
Total						485.1	

18. Transfer Application T-13847 proposes to temporarily change the place of use of the right to:

Proposed Place of Use:

Twp	Rng	Mer	Sec	Q-Q	GLot	Acres	Tax Lot
1 S	25 E	WM	34	SE NE		20.2	4500
1 S	25 E	WM	34	NE SE		7.1	4500
1 S	25 E	WM	34	SE SE		9.1	4500
1 S	25 E	WM	35	SW NW		12.8	4500
1 S	25 E	WM	35	SE NW		6.3	4500
1 S	25 E	WM	35	NE SW		37.6	4500
1 S	25 E	WM	35	NW SW		23.3	4500
1 S	25 E	WM	35	SW SW		24.8	4500
1 S	25 E	WM	35	SE SW		9.3	4500
1 S	25 E	WM	35	NE SE		1.2	4500
1 S	25 E	WM	35	NW SE		12.0	4500
1 S	25 E	WM	35	SW SE		40.0	4500
1 S	25 E	WM	35	SE SE		23.5	4500
2 S	25 E	WM	2	NE NE	1	8.3	500
2 S	25 E	WM	2	NW NE	2	27.0	500
2 S	25 E	WM	2	SW NE		31.5	500
2 S	25 E	WM	2	SE NE		6.3	500
2 S	25 E	WM	2	NE NW	3	1.3	500
2 S	25 E	WM	2	NW NW	4	30.0	500

Twtp	Rng	Mer	Sec	Q-Q	GLot	Acres	Tax Lot
2 S	25 E	WM	2	SW NW		32.7	500
2 S	25 E	WM	3	NE NE	1	30.1	700
2 S	25 E	WM	3	NW NE	2	28.6	700
2 S	25 E	WM	3	SW NE		30.8	700
2 S	25 E	WM	3	SE NE		31.3	700
Total						485.1	

19. The district temporary transfer application satisfies the criteria of ORS 540.570 and OAR 690-385-3000, contains the information required under OAR 690-385-3200, and includes a map meeting the requirements of OAR 690-385-3300.
20. Water has been used within the last five years according to the terms and conditions of the rights. There is no evidence available that would demonstrate that the rights are subject to forfeiture under ORS 540.610.
21. The water rights are subject to transfer as defined in OAR 690-385-0100(17).
22. Diversion structures, district canals, pumps, pump stations, ditches, pipeline, and sprinkler systems sufficient to use the full amount of water allowed under the existing rights are present.
23. The Oregon Department of Fish and Wildlife has determined that a fish screen is necessary at the new point of diversion to prevent fish from entering the diversion and that the diversion is currently equipped with an appropriate fish screen.
24. The proposed change in places of use, as conditioned, will not result in enlargement of the rights as defined in OAR 690-385-0100(6).
25. The proposed change in places of use would not result in injury to other water rights as defined in OAR 690-385-0100(4).
26. All other applicable requirements for district temporary water right transfers are met.

Conclusions of Law

The temporary change in places of use proposed in Temporary Transfer Application T-13847 is consistent with the requirements of ORS 540.570 and OAR 690-385-3500.

Now, therefore, it is ORDERED:

1. The water user shall operate and maintain an approved fish screen at the new point of diversion. If the Oregon Department of Fish and Wildlife (ODFW) determines the screen is not functioning properly, and is unsuccessful in working with the water user to meet ODFW standards, ODFW may request that OWRD regulate the use of water until OWRD receives notification from ODFW that the fish screen is functioning properly.
2. The temporary changes in places of use proposed in Transfer Application T-13847, as conditioned above, are approved.

3. The former places of use shall not be irrigated as part of these water rights during the 2021 irrigation season.
4. The use shall revert to the authorized places of use after the 2021 irrigation season.
5. Any application for permanent transfer of Certificates 30021, 82489, 94969, and 94967, shall be subject to a full and complete review to determine consistency with the requirements of OAR Chapter 690, Divisions 380 or 385. Approval of this temporary transfer does not establish a precedent for approval of a subsequent application filed for a permanent transfer.
6. The time during which water is used under this approved temporary transfer does not apply toward a finding of forfeiture of Certificates 30021, 82489, 94969, and 94967, under ORS 540.610.
7. The use of water on lands from which the right is transferred and in the new temporary location during the same irrigation season or calendar year is prohibited and may subject the district and the landowner to civil penalties.
8. Water use measurement conditions:
 - a. Before water use may begin under this order, the water user shall install a totalizing flow meter, or, with prior approval of the Director, another suitable measuring device, at each point of diversion.
 - b. The water user shall maintain the meters or measuring devices in good working order.
 - c. The water user shall allow the Watermaster access to the meters or measuring devices; provided however, where the meters or measuring devices are located within a private structure, the Watermaster shall request access upon reasonable notice.
9. The use of water under this temporary transfer may be conditioned or revoked at any time to the extent necessary to avoid injury if the Department finds the transfer causes injury to any existing water right.
10. The use of water at the temporary places of use authorized by this transfer shall be in accordance with the terms and conditions of Certificates 30021, 82489, 94969, and 94967, and Permits G-15586 and S-54980.
11. The use of the remaining water rights described by Certificates 30021, 82489, 94969, and 94967, and Permits G-15586 and S-54980, not involved in this transfer shall continue to be in accordance with the terms and conditions of Certificates 30021, 82489, 94969, and 94967, and Permits G-15586 and S-54980.

Dated in Salem, Oregon on FEB 23 2022

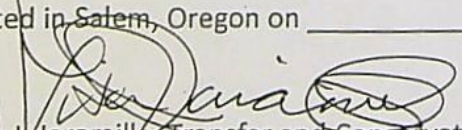
Lisa J. Jaramillo, Transfer and Conservation Section Manager for
THOMAS M. BYLER, DIRECTOR
Oregon Department of Water Resources

Mailing Date: FEB 24 2022

Oregon Water Resources Department

Measurement Condition Information for the Applicant

(To be sent with the Draft Preliminary Determination or Final Order)

Transfer #: T- 13847



In order to avoid enlargement of the right or injury to other rights, a totalizing flow meter will be required to be installed prior to diversion of water, as a condition of this transfer:



at each point of diversion/appropriation (new and existing) **OR**



at each new point of diversion/appropriation.

For additional information, or to obtain approval of a different type of measurement device, the applicant should contact the area Watermaster:

Watermaster name: Ken Thiemann Jr.

District: 21

Address: PO Box 427

City/State/Zip: Condon, OR 97823

Phone: (541) 969-8799

Email: Kenneth.C.Thiemann@water.oregon.gov

Note: If a device other than the one specified in the Preliminary Determination or Final Order is approved by the Watermaster, fill out and mail the form below to the Salem office.

Approval of an Alternate Measurement Device

T-

(to be filled out after consultation with the applicant, or after a site visit)

On behalf of the Director, I authorize use of the following suitable alternate measurement device:

Watermaster signature

District

Date

If this form is used for approval of an alternative measurement device, it must be mailed to:

Oregon Water Resources Department
725 Summer Street NE, Suite A
Salem, OR 97301-1266

Watermaster Review Form: Water Right Transfer



Oregon Water Resources Department
725 Summer St NE, Suite A
Salem, Oregon 97301-1266
(503) 986-0900
www.oregon.gov/OWRD

Transfer Application: T-13847

Review Due Date: 11/19/2021

Applicant Name: Willow District improvement Co.

Proposed Changes: ☒ POU ☐ POD ☐ POA ☐ USE ☐ OTHER

Reviewer(s): Ken Thiemann

Date of Review: 01/24/2022

1. Do you have evidence that the right has not been used in the last 5 years and that the presumption of forfeiture would not likely be rebuttable? ☒ Yes ☐ No If "Yes", attach evidence (e.g. dated aerial photo showing pavement or building on the land for >5 yrs.)
2. Is there a history of regulation on the source that serves this (or these) right(s) that has involved the transferred right(s) and downstream water rights? ☒ Yes ☐ No Generally characterize the frequency of any regulation or explain why regulation has not occurred:
Willow Creek is regulated every year by the downstream senior.
3. Have headgate notices been issued for the source that serves the transferred right(s)?
☐ Yes ☒ No ☐ Records not available.
4. In your estimation, after the proposed change, would distribution of water for the right(s) result in regulation of other water rights that would not have occurred if use under the original right(s) was/were maximized? ☐ Yes ☒ No If "Yes", explain:
5. In your estimation, if the proposed change is approved, are there upstream water rights that would be affected? ☐ Yes ☒ No If "Yes", describe how the rights would be affected and list the rights most affected:

6. Check here ☐ if it appears that downstream water rights benefit from return flows resulting from the current use of the transferred right(s)? If you check the box, generally characterize the locations where the return flows likely occur and list the water rights that benefit most:

☒ N/A

7. For POD changes and instream transfers, check here if there are channel losses between the old and new PODs or within the proposed instream reach? If you check the box, describe and, if possible, estimate the losses:

☒ N/A

8. For instream transfers that propose protection of a reach beyond the mouth of the source stream:

☒ N/A Would the quantity be measureable into the receiving stream consistent with OAR 690-077-0015(8)? ☐ Yes ☐ No

9. For POU changes: ☐ N/A Is it likely the original place of use would continue to receive water from the same source? ☐ Yes ☒ No If "Yes", explain:

I have contacted the operator and explained the pivot that needs to be reduced in size to prevent any enlargement.

10. For POU or USE changes: ☐ N/A In your best judgment, would use of the existing right at "full face value," result in the diversion of more water than can be used beneficially and without waste?

☐ Yes ☒ No If "Yes", explain:

11. For POU changes that involve micro-irrigation: ☒ N/A

- a. Has the applicant made changes (absent a transfer) to convert to micro-irrigation within the current place of use boundary of the water right proposed for transfer, and previously demonstrated to the Department through monitoring and site inspections by the Watermaster that the proposed transfer will not result in injury or enlargement?

☐ Yes ☐ No If "Yes", explain:

- b. Has a temporary transfer of this nature been previously filed and approved on the same lands (or portions thereof) as those lands involved in this transfer?

☒ Yes ☐ No If "Yes", answer the following:

- i. Were there any problems with more acres being irrigated (or wetted) than were authorized under the temporary transfer? ☒ Yes ☐ No If "Yes", explain:

A circle that has ~ 109 Acres used ~130 Acres last season.

- ii. Did the designated areas that were to remain dry (or not wetted) under the temporary transfer actually remain dry? ☐ Yes ☒ No If "No", explain:

Same as note above.

- iii. Did the applicant comply with and meet all of the conditions of the temporary transfer? ☐ Yes ☒ No If "No", explain:

They irrigated ~ 21 Acres in the circle that I discussed above.

- iv. Do you have any other observations regarding the temporary transfer?

☐ Yes ☒ No If "Yes", describe:

- v. Did the applicant demonstrate to the Department through monitoring and site inspections by the Watermaster that neither injury nor enlargement occurred as a result of the temporary transfer? ☐ Yes ☒ No If "No", explain:

Same notes as above.

- c. To the best of your knowledge, if this transfer is approved, does it appear that:

- i. "Injury" will occur to other water rights that share the same source?

☐ Yes ☒ No If "Yes", explain:

- ii. "Enlargement" of the water right being transferred will occur?

☐ Yes ☒ No If "Yes", explain:

12. Are there other issues not identified through the above questions that should be considered in determining whether the change "can be effected without injury to other rights"?

☒ Yes ☐ No If "Yes", explain:

I have notified the operator that the circle is larger than the approved acreage, and I will monitor closely this season.

13. What alternatives may be available for addressing any issues identified above:

Reducing the pivot size to irrigate the authorized acres only.

14. Do conditions need to be included in the transfer order to avoid enlargement of the right or injury to other rights? ☐ No ☒ Yes, as checked and provided below:

☐ For POU changes that involve micro-irrigation, provide the monitoring and reporting conditions necessary to prevent injury/enlargement:

☐ A Headgate should be required prior to diverting water.

☒ Measurement Devices for POD or POA: (if this condition is selected, also fill in the top sections of Page 4)

a. Before water use may begin under this order, the water user shall install a totalizing flow meter, or, with prior approval of the Director, another suitable measuring device, ☒ at each point of diversion/appropriation (new and existing) OR at each new point of diversion/appropriation ☐ with the exception that water rights issued to the Bureau of Reclamation or an irrigation district (or similar entity) are not subject to this condition.*

b. The water user shall maintain the meters or measuring devices in good working order.

c. The water user shall allow the Watermaster access to the meters or measuring devices; provided however, where the meters or measuring devices are located within a private structure, the Watermaster shall request access upon reasonable notice.

☐ Reservoir water use measurement: (if this condition is selected, also fill in the top sections of Page 4)

a. Before water use may begin under this order, the water user shall install staff gages, or, with prior approval of the Director, other suitable measuring devices, that measure the entire range and stage between empty and full in each reservoir. Staff gages shall be United States Geological Survey style.*

b. Before water use may begin under this order, if the reservoir is located in channel, weirs or other suitable measuring devices must be installed upstream and downstream of the reservoir, and, an adjustable outlet valve must be installed. The water user shall maintain such devices in good working order. A written waiver may be obtained, if in the judgment of the Director, the installation of weirs or other suitable measuring devices, or the adjustable outlet valve, will provide no public benefit.

* The following alternative device(s) should be substituted for the bold, underlined device in the above selected condition:

☐

Weir

☐

Submerged Orifice

☐

Parshall Flume

☐

Flow Restrictor

☐

Other: ____

Oregon Water Resources Department

Measurement Condition Information for the Applicant

(To be sent with the Draft Preliminary Determination or Final Order)

Transfer #: T- 13847



In order to avoid enlargement of the right or injury to other rights, a **totalizing flow meter** will be required to be installed **prior to diversion of water**, as a condition of this transfer:



at each point of diversion/appropriation (new and existing) OR



at each new point of diversion/appropriation.

For additional information, or to obtain approval of a different type of measurement device, the applicant should contact the area Watermaster:

Watermaster name: Ken Thiemann Jr.

District: 21

Address: PO Box 427

City/State/Zip: Condon, OR 97823

Phone: (541) 969-8799

Email: Kenneth.C.Thiemann@water.oregon.gov

Note: If a device other than the one specified in the Preliminary Determination or Final Order is approved by the Watermaster, fill out and mail the form below to the Salem office.

Approval of an Alternate Measurement Device

T-

(to be filled out after consultation with the applicant, or after a site visit)

On behalf of the Director, I authorize use of the following suitable alternate measurement device:

Watermaster signature

District

Date

If this form is used for approval of an alternative measurement device, it must be mailed to:

Oregon Water Resources Department
725 Summer Street NE, Suite A
Salem, OR 97301-1266

Oregon Department of Fish and Wildlife
Water Right and Diversion Transfer Comment Form

(ODFW provides to WRD so that WRD can make findings according to statutory requirements.)

Reference Transfer #: T-13847 Willow Creek DIC

Date of review: 10/29/2021

A. Please check box if you believe there is a potential for injury to an instream water right.

☐ The Oregon Department of Fish and Wildlife (ODFW) believes this proposed transfer may injure an instream water right(s) on stream, tributary to _____, because _____.

(Please attach any available supporting information.)

Note: This will prompt WRD to make a determination whether the transfer will injure an instream water right. (OWRD makes the determination of injury to a water right, while ODFW's role is to raise concerns, and to evaluate proposed mitigation and net benefit to the resource if OWRD consents to injury of an instream water right.)

B. Please check one of the following five boxes related to fish screen requirements pursuant to ORS 540.525 or 540.532:

☒ **1. Screen Maintain**

[Select this option if the new Point of Diversion (POD) requires a fish screen and is currently equipped with an appropriate fish screen that will still be in compliance if the transferred water is diverted from this POD.]

Note: This option will yield the following:

Finding of Fact: The Oregon Department of Fish and Wildlife has determined that a fish screen is necessary at the new point of diversion to prevent fish from entering the diversion and that the diversion is currently equipped with an appropriate fish screen.

Condition: The water user shall operate and maintain an approved fish screen at the new point of diversion. If Oregon Department of Fish and Wildlife (ODFW) determines the screen is not functioning properly, and is unsuccessful in working with the water user to meet ODFW standards, ODFW may request that OWRD regulate the use of water until OWRD receives notification from ODFW that the fish screen is functioning properly.

☐ **2. Screen Now**

[Option 2 should generally be selected if listed fish species are present at the point of diversion and/or the originating water right diversion is not currently screened. If Option 2 is selected, provide contact information on the "Fish Screening and Passage Information" sheet. The new diversion may be eligible for cost-share.]

Note: This option will yield the following:

Finding of Fact: The Oregon Department of Fish and Wildlife (ODFW) has determined that a fish screen is necessary at the new point of diversion to prevent fish from entering the diversion and that the diversion is not currently equipped with an appropriate fish screen. This diversion may be eligible for screening cost-share funds.

Condition: Prior to diverting water, the water user shall install an approved fish screen at the new point of diversion and shall provide to the OWRD a written statement from Oregon Department of Fish and Wildlife (ODFW) that the installed screen meets the state's criteria, or that ODFW has determined a screen is not necessary.

The water user shall operate and maintain the fish screen at the new point of diversion consistent with ODFW's operational and maintenance standards. If ODFW determines the screen is not functioning properly, and is unsuccessful in working with the water user to meet ODFW standards, ODFW may request that OWRD regulate the use of water until OWRD receives notification from ODFW that the fish screen is functioning properly.

*Please return all 3 pages to: Transfers Section, Water Resources Department,
725 Summer St. NE, Suite A, Salem, OR 97301-1266*

☐ **3. Screen 2 Year**

[Option 3 may be checked if the change is from an unscreened diversion to a HISTORIC POD or an existing POD in use for another water right, and cost-share funds are not currently available. It should NOT be checked if listed fish species are present at the point of diversion, the originating water right diversion is screened, cost-share funds are currently available, or the diversion is not eligible for ODFW's cost-share program. Please provide contact information on the "Fish Screening and Passage Information" sheet.] If extraordinary circumstances are present, please explain: _____

Note: This option will yield the following:

Finding of Fact: The Oregon Department of Fish and Wildlife (ODFW) has determined that a fish screen is necessary at the new point of diversion to prevent fish from entering the diversion and that the diversion is not currently equipped with an appropriate fish screen. Listed fish species are not present at the point of diversion, the originating water right diversion is not screened, cost-share funds are not currently available, and the proposed diversion may be eligible for ODFW's cost-share program. A grace period of two years is appropriate until such time as cost-share funds become available to assist in the construction of a fish screen. If cost-share funds do not become available, the water user must screen within the indicated time period regardless of the availability of cost-share funding.

Condition: By October 1, 20__ [Within two years after the date of this order] the water user shall install an approved fish screen at the new point of diversion. The water user may withdraw water at the new point of diversion without a screen until October 1, 20__. The water user shall provide to OWRD a written statement from Oregon Department of Fish and Wildlife (ODFW) that the installed screen meets the state's criteria, or that ODFW has determined a screen is not necessary.

The water user shall maintain and operate the fish screen at the new point of diversion consistent with ODFW's operational and maintenance standards. If ODFW determines the screen is not functioning properly, and is unsuccessful in working with the water user to meet ODFW standards, ODFW may request that OWRD regulate the use of water until OWRD receives notification from ODFW that the fish screen is functioning properly.

☐ **4. Screen Future**

[Use this option if fish are not currently present, but might possibly be at some future time.]

Note: This option will yield the following:

Finding of Fact: The Oregon Department of Fish and Wildlife has determined that the diversion is not currently equipped with an appropriate fish screen, but a fish screen may be required in the future at the new point of diversion to prevent fish from entering the diversion.

Condition: The Oregon Department of Fish and Wildlife (ODFW) may require the water user to install an approved fish screen at the new point of diversion within one year after receiving written notification that a fish screen is required. Once installed the water user shall maintain and operate the fish screen at the new point of diversion according to ODFW's operational and maintenance standards. If ODFW determines the screen is not functioning properly, and is unsuccessful in working with the water user to meet ODFW standards, ODFW may request that OWRD regulate the use of water until OWRD receives notification from ODFW that the fish screen is functioning properly.

☐ **5. No Screen Needed**

[Check this box if fish are not currently present, and are not expected in the future.]

Signature



Aaron Maxwell, East Region Hydroelectric and Water Right Coordinator

Printed Name, Title

Phone: (541) 263-0647



Oregon
Kate Brown, Governor

Water Resources Department
725 Summer St NE, Suite A
Salem, OR 97301
(503) 986-0900
Fax (503) 986-0904

October 20, 2021

BRIAN THOMPSON
55805 HWY 74
HEPPNER, OR 97836

Reference: District Temporary Transfer T- 13847

On October 14, 2021, we received your district temporary transfer application requesting POINT OF DIVERSION; PLACE OF USE changes for use of water from WILLOW CREEK, TRIBUTARY TO COLUMBIA RIVER. The application was accompanied by \$3150.00. Your receipt 136617 is enclosed.

By copy of this letter, we are asking the Watermaster for their report regarding the potential for injury to existing water rights which may be caused by the change.

This application will be published on the Department's weekly notice dated October 26, 2021, viewable at http://apps.wrd.state.or.us/apps/misc/wrd_notice_view/?notice_id=21. A copy of the application can be assessed through this public notice link. Pursuant to Oregon administrative rules, the Department is requesting public comments on the recently filed district transfer application listed above. Comments may be submitted by any interested persons within 30 days of the weekly notice publication date. Comments must be received by the Department on or before November 25, 2021. For details on how to file comments please refer to the Department's weekly notice. Details for filing protests, if applicable, are also noted on the weekly notice.

If you have any questions, please call the Transfer Section, (503) 979-9931.

cc: Watermaster # 21, Kenneth C. Thiemann (*via email*)
Bill Porfily, Agent
File

enclosure

- District Temp Trans -

T 13847

Checklist for District Transfer Intake – Division 385

Permanent or Non-Use district transfers are for POU ONLY.

Temporary district transfers can include changes in POD/POA (to facilitate a change in POU) and are limited to a single year.

Please assure a "Supplemental Form A" is included for each water right involved, and that all required attachments are completed and included.

Note: Generally speaking, we prefer not to return district applications for deficiencies; if it is questionable, please check with the District Transfer Program advisor before returning the application.

- ☐ Identify the type of district transfer application. (Note: a "District Notice" is **not** an application, but at the after the end of the irrigation season, District Permanent Applications may include copies of prior District Notices.)

Sometimes districts inadvertently use parts of two different types of transfer forms when filing. If not sure if a district is submitting a Transfer Notice or a District Transfer, or if not sure if a district is submitting a District Temporary or District Permanent Transfer, or not sure if a district is submitting a regular transfer or a District Transfer, **please contact Ann or Joan.**

- ☒ Is the use proposed for transfer irrigation or supp'l irrigation? **If not please contact Ann or Joan.**

These items need to be included in the district transfer application:

- ☒ Transfer Application communicating rights affected and includes signature.
- ☒ POU listing – both "authorized/from" and "proposed/to". Multiple formats accepted. ✓
- ☒ POD/POA listing – if temporary – both "authorized/from" and proposed/to"
- ☒ Land Use Information Form – Not required if (a) for place of use change only (b) existing and proposed water use is located entirely w/in EFU or w/in an irrigation district (c) The change does not involve the placement or modification of structures, including but no limited to water diversions, impoundments, distribution facilities, water wells and well houses and (d) application involves irrigation water uses ONLY.
- ☒ Maps -- both "authorized/from" and "proposed/to" (From and to can be on same map.)
NOTE- districts are authorized to submit the maps in multiple digital formats and often submit maps via email. If maps are not submitted, please contact Ann or Joan.
- ☒ Appropriate Fees

w/electronic sub-see CD

OWRD

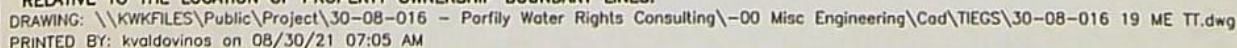

13847

OCT 14 2021

WILLOW CREEK DISTRICT IMPROVEMENT CO.
 MEADOWBROOK C/O FRANK TIEGS
 2021 TEMPORARY TRANSFER APPLICATION MAP
 INVOLVING CERTIFICATE 94967, 94969, 30021 82489
 AND PERMITS S-54980 & G-15586
 T1&T2S, R25E WM
 MORROW CO
 TO

OWRD

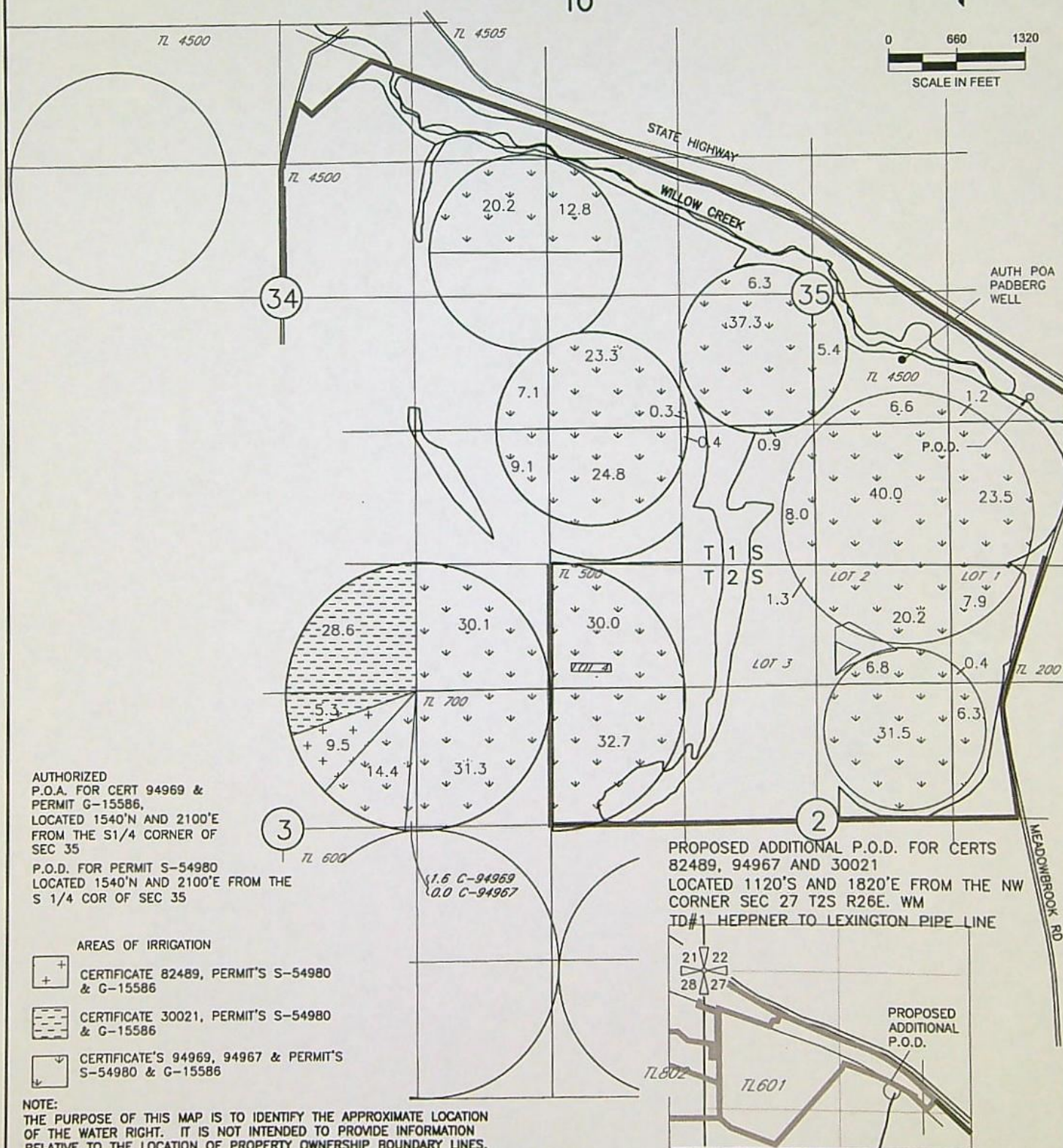
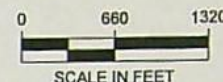

DRAWING: \\KWKFILES\Public\Project\30-08-016 - Porfily Water Rights Consulting\00 Misc Engineering\Cad\TIEGS\30-08-016 19 ME TT.dwg
 PRINTED BY: kvaldovinos on 08/30/21 07:05 AM

13847



Oregon Water Resources Department
725 Summer Street NE, Suite A
Salem Oregon 97301-1266
(503) 986-0900
www.wrd.state.or.us

OWRD RECEIVED
Ann Reese, 10/27/2021, 4:51:32 PM

Application for District Temporary Water Right Transfer

Please type or print legibly in dark ink. If your application is incomplete or inaccurate, we will return it to you. If any requested information does not apply to your application, insert "N/A" to indicate "Not Applicable." As you complete this form, please refer to notes and guidance included on the application. A summary of review criteria and procedures that are generally applicable to these applications is available at www.wrd.state.or.us/OWRD/PUBS/forms.shtml.

Application for the **2021** irrigation season.
year

1. APPLICANT/AGENT INFORMATION

IRRIGATION DISTRICT Willow Creek District Improvement Co. c/o President Brian Thompson			PHONE NO. (541) 676-5051	ADDITIONAL CONTACT NO.
ADDRESS 55805 Hwy 74				FAX NO.
CITY Heppner	STATE OR	ZIP 97836	E-MAIL (btranch@centurytel.net)	
BY PROVIDING AN E-MAIL ADDRESS, CONSENT IS GIVEN TO RECEIVE ALL CORRESPONDENCE FROM THE DEPARTMENT ELECTRONICALLY. COPIES OF THE FINAL ORDER DOCUMENTS WILL ALSO BE MAILED.				

AGENT/BUSINESS NAME William Porfily			PHONE NO. (541) 561-7259	ADDITIONAL CONTACT NO.
ADDRESS				FAX NO.
CITY Stanfield	STATE OR	ZIP 97875	E-MAIL wporfily@gmail.com	
BY PROVIDING AN E-MAIL ADDRESS, CONSENT IS GIVEN TO RECEIVE ALL CORRESPONDENCE FROM THE DEPARTMENT ELECTRONICALLY. COPIES OF THE FINAL ORDER DOCUMENTS WILL ALSO BE MAILED.				

2. PROPOSED CHANGE(S) TO WATER RIGHT(S)

- List **all** water rights to be affected by this transfer. Indicate the certificate, permit, decree or other identifying number(s) in the table below: If a certificate has been issued and reflects the current status of the water right, you need only list the certificate number.

(Attach additional pages as necessary.)

	Application / Decree	Permit / Previous Transfer	Certificate
1.	- /	S-20861 / -	30021
2.	- /	S-48116 / T-9942	94967
3.	S-87373 /	S-54980 / T-11664 & T-12133	
4.	G-15972 /	G-15586 / -	
5.	- /	- / T-9942	94969
6.	- / Willow Cr Decree	- / -	82489

- Check **all** proposed change(s) included in this transfer application:
 - ☒ Place of Use ☒ Point of Diversion or Point of Appropriation for Cert. **30021, 94967 & 82489**
 - ☐ Surface Water source to Ground Water source
 - ☐ Character or Type of Use

3. CONSULTATION WITH STATE AGENCIES, LOCAL GOVERNMENTS, AND TRIBAL GOVERNMENTS

Is this transfer application for a change in point of diversion in response to an emergency?

☐ Yes ☒ No

Has the district conferred with the Oregon Department of Fish and Wildlife, Division of State Lands, and affected local governments (e.g., county, city, municipal corporation), and tribal governments about the proposed point of diversion change? ☒ Yes ☐ No The Authorized POD for Certificates 30021, 82490, and 82489 has been replaced by a new point of diversion from Willow Creek near the outskirts of Heppner. From this POD 3.5+/- miles to Lexington a gravity pipeline was installed in the old abandoned Union Pacific Railroad Right-A-Way. This pipeline delivers water under pressure to these water rights. This 4 year old Pipe line is referred as the Heppner to Lexington Pipeline. This pipe line and POD was designed and constructed under supervision of the USDA Natural Resources Conservation Service. We describe this POD and Pipeline in previous file Transfer T-11699 that which was approved. T-11699 approved Transfer change for 12 water rights their POD to the POD of the Heppner to Lexington Pipe Line.

This Temporary Transfer is identical to the 2020 Transfer T-13508

If "Yes", for any of the above, list the agency or government name and the name and phone number of the appropriate contact person:

Agency/ Gov't Name: _____	Contact Name: _____	Phone: _____
Agency/ Gov't Name: _____	Contact Name: _____	Phone: _____
Agency/ Gov't Name: _____	Contact Name: _____	Phone: _____
Agency/ Gov't Name: _____	Contact Name: _____	Phone: _____
Agency/ Gov't Name: _____	Contact Name: _____	Phone: _____

4. CONSENT FOR A CHANGE IN TYPE OF USE OF A WATER RIGHT TO STORE WATER

Is this transfer application for a change in type of use of a water right to store water?

☐ Yes ☒ No

Has the district received written consent to the change from the operator of the reservoir if different than the district, or from the appropriate federal agency if the water right to store water is issued in the name of a federal governmental agency? ☐ Yes ☐ No N/A

If "Yes", for any of the above, label and attach a dated and signed copy of the written consent.

RECEIVED

OCT 14 2021

13847

OWRD

5. ATTACHMENTS

Check each of the following attachments included with this application. The application will be returned if all required attachments are not included.

Supplemental Form A – Description of Proposed Change(s) to a Water Right <input checked="" type="checkbox"/> A <u>separate</u> Supplemental Form A is enclosed for <u>each</u> water right to be affected by this transfer. Map <input checked="" type="checkbox"/> Temporary Transfer A map meeting the requirements of OAR 690-385-3300 must be included but need not be prepared by a Certified Water Right Examiner. Consent to Transfer <input type="checkbox"/> A copy of the written consent, if applicable, for a change in type of use of a water right to store water. N/A	Supplemental Water Right Statement <input type="checkbox"/> A written statement, if applicable, identifying supplemental water rights that will not be transferred, but remain unexercised at the authorized place of use during the irrigation season. N/A Water Well Reports/Well Logs: <input type="checkbox"/> The application is for a change from surface water to ground water and copies of all water well reports are attached. N/A <input type="checkbox"/> Water well reports are not available and attached is a description of construction details including well depth, static water level, and information necessary to establish the ground water body developed or proposed to be developed. N/A <input checked="" type="checkbox"/> The application is for a surface water transfer and water well reports are not required. Both Ground Water and Surface Water Rights being relocated, No POA is being relocated Fees: <input checked="" type="checkbox"/> Amount enclosed: \$3150.00 See the Department's Fee Schedule at www.wrd.state.or.us or call (503) 986-0900.
---	--

6. SIGNATURES

The district certifies the following:

- (1) The water right(s) proposed for transfer is a water right(s) subject to transfer and has not been forfeited for nonuse under ORS 540.610;
- (2) Each user affected by the proposed transfer has provided written authorization for the transfer and such authorization is on file with the district; and
- (3) The district has notified each affected user that the Department may condition or reject the transfer at any time to the extent necessary to avoid injury to an existing water right, and that the use of water on lands from which the water right is transferred (authorized place of use) and at the proposed place of use during the same irrigation season or calendar year may subject both the user and district to civil penalties.

On behalf of the district, I affirm that the information contained in this application is true and accurate.

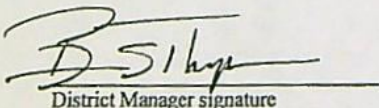
District Manager signature

Brian Thompson-President Manager
name (print)

9-21-21
date

OR

Authorized District Representative signature

name (print)

date

RECEIVED

OCT 14 2021

OWRD

Before submitting your application to the Department, be sure you have:

- Answered each question completely.
- Included all the required attachments.
- Included a check payable to the Oregon Water Resources Department for the appropriate amount.

13847

5. ATTACHMENTS

Check each of the following attachments included with this application. The application will be returned if all required attachments are not included.

Supplemental Form A – Description of Proposed Change(s) to a Water Right <input checked="" type="checkbox"/> A <u>separate</u> Supplemental Form A is enclosed for <u>each</u> water right to be affected by this transfer. Map <input checked="" type="checkbox"/> Temporary Transfer A map meeting the requirements of OAR 690-385-3300 must be included but need not be prepared by a Certified Water Right Examiner. Consent to Transfer <input type="checkbox"/> A copy of the written consent, if applicable, for a change in type of use of a water right to store water. <u>N/A</u>	Supplemental Water Right Statement <input type="checkbox"/> A written statement, if applicable, identifying supplemental water rights that will not be transferred, but remain unexercised at the authorized place of use during the irrigation season. <u>N/A</u> Water Well Reports/Well Logs: <input type="checkbox"/> The application is for a change from surface water to ground water and copies of all water well reports are attached. <u>N/A</u> <input type="checkbox"/> Water well reports are not available and attached is a description of construction details including well depth, static water level, and information necessary to establish the ground water body developed or proposed to be developed. <u>N/A</u> <input checked="" type="checkbox"/> The application is for a surface water transfer and water well reports are not required. Both Ground Water and Surface Water Rights being relocated, No POA is being relocated Fees: <input checked="" type="checkbox"/> Amount enclosed: \$3150.00 See the Department's Fee Schedule at www.wrd.state.or.us or call (503) 986-0900.
--	--

6. SIGNATURES

The district certifies the following:

- (1) The water right(s) proposed for transfer is a water right(s) subject to transfer and has not been forfeited for nonuse under ORS 540.610;
- (2) Each user affected by the proposed transfer has provided written authorization for the transfer and such authorization is on file with the district; and
- (3) The district has notified each affected user that the Department may condition or reject the transfer at any time to the extent necessary too avoid injury to an existing water right, and that the use of water on lands from which the water right is transferred (authorized place of use) and at the proposed place of use during the same irrigation season or calendar year may subject both the user and district to civil penalties.

On behalf of the district, I affirm that the information contained in this application is true and accurate.

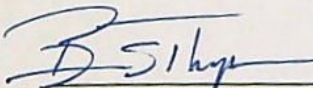
District Manager signature

Brian Thompson-President Manager
name (print)

9-21-21
date

OR

RECEIVED

OCT 14 2021

OWRD

Authorized District Representative signature

name (print)

date

Before submitting your application to the Department, be sure you have:

- Answered each question completely.
- Included all the required attachments.
- Included a check payable to the Oregon Water Resources Department for the appropriate amount.

13847



District Temporary Water Right Transfer Application

Supplemental Form A

2021 Temporary Transfer

Amended 11-19-2021

DESCRIPTION OF PROPOSED CHANGE(S) TO A WATER RIGHT

List only one water right per page. A separate Supplemental Form A must be completed for each certificate, permit, decree, or other right involved in the proposed transfer.

Attach additional copies of Supplemental Form A as needed to describe other certificates, permits, decrees or other rights involved in this transfer.

- Certificate Number or other identifying number: 82489

1. TYPE OF CHANGE(S) PROPOSED

(Check *all* that apply.)

Point of Diversion or Appropriation	Place of Use	Character of Use
<input checked="" type="checkbox"/> Change to facilitate a change in Place of Use (The old point of diversion or appropriation will <u>not</u> be used for the portion of the water right affected by the transfer.)	<input checked="" type="checkbox"/> All of the right will be exercised at a different location than currently authorized (Use of water at the current location will be discontinued.)	Proposed new use: <input type="checkbox"/> Change a water right to Store Water
<input type="checkbox"/> Surface Water to Ground Water (A new point of appropriation will be used instead of the old point of diversion. The old point of diversion will <u>not</u> be used.)	<input type="checkbox"/> Only a portion of the right will be exercised at a different location than currently authorized (Use of water at the current location will be discontinued.)	<input type="checkbox"/> Diminish an irrigation water right (primary) to a supplemental water right
<input type="checkbox"/> Change in Point of Diversion in Response to an Emergency		

2. CURRENT WATER RIGHT INFORMATION

Water Right Subject to Transfer (check and complete one of the following):

<input checked="" type="checkbox"/> Certificated Right	<u>82489</u>	<u>T-9942</u>
	Certificate Number	Permit Number or Decree Name
<input type="checkbox"/> Adjudicated, Non-certificated Right	Name of Decree	Page Number
<input type="checkbox"/> Permit for which Proof has been Approved	-	Date Claim of Beneficial Use Submitted
	Permit Number	Date Claim of Beneficial Use Submitted
<input type="checkbox"/> Transferred Right for which Proof has been Filed	-	Date Claim of Beneficial Use Submitted
	Previous Transfer Number	Date Claim of Beneficial Use Submitted

- Name on Permit, Certificate, or Decree: Jane Penland
- County: Morrow
- Authorized Use(s) to be Affected by Transfer: Irrigation
- Priority Date(s): 1875

If there are multiple Priority Dates identified on the water right, any information provided on pages 3 through 6 of this form must identify which priority date is associated with each of the authorized and proposed points of diversion or appropriation and places of use.

- Source(s) of Water to be Affected by Transfer: Willow Creek

Tributary to: Columbia River

If there are multiple Sources listed on the water right, any information provided on pages 3 through 6 of this form must identify which source is associated with each of the authorized and proposed points of diversion or appropriation and places of use.

For applications proposing a Change in Place of Use or Character of Use:

- Are there **Other Water Rights**, Permits or Ground Water Registrations associated with this land?

☒ Yes ☐ No ☐ N/A – No Change in Place of Use or Character of Use

If "Yes", what are the Permit, Registration or Certificate Numbers? Permits S-54980, & G-15586

Pursuant to ORS 540.510, any "layered" water use or a right that is supplemental to a primary right proposed for transfer must be included in the transfer or be cancelled, except as provided in OAR 690-380-2240(5).

▪ Certificate Number or other identifying number: **82489**

The following information **must be provided** only for those points of diversion or appropriation that **are involved in the transfer** (i.e., list only the portion of the water right you propose to transfer.) Attach additional pages as necessary.

A Point of Diversion (POD) describes the location of diversion from a surface water source.

A Point of Appropriation (POA) describes the location of appropriation from a ground water source or well.

If a point of diversion or appropriation is not numbered on the decree or water right certificate or permit, assign it a unique number in the following table (e.g. POD #1 or POA(well) #1). Use the number to refer to the point of diversion or appropriation serving the place of use described in Table I (Authorized Place of Use) and Table II (Proposed Place of Use).

Location of Existing Authorized Point(s) of Diversion or Appropriation to be Changed:

(i.e., the allowed point(s) of diversion or appropriation listed on the water right that will be affected by the proposed transfer, the "OFF or FROM" point(s) of diversion or appropriation)

Government lot(GOV'T LOT) and donation land claim numbers (DLC) must be included in the table below **only** if the information is reflected on the existing water right.

IF POA, OWRD WELL LOG ID NO. (OR WELL ID TAG NO. L-)	POD# or POA#	TWP	RNG	SEC	QQ	DLC	GOV'T LOT	MEASURED DISTANCES
	POD#1	1S	25 E	34	N ½ SE		TL 4500	

▪ Certificate Number or other identifying number: **82489**

▪ Does the water right being transferred involve a ground water source(s)?

☐ Yes ☒ No (Surface water source only.)

If "Yes", for each authorized point of appropriation (well) involved, you must either:

A. Supply a copy of the well log(s) for each point of appropriation that is **clearly labeled** and associated with the corresponding well in the table above and on the accompanying application map. (**NOTE:** You may search for well logs on the Department's web page at: <http://www.wrd.state.or.us>)

or

B. If a well log is **not** available, you must describe the construction of the authorized point of appropriation by completing the table below. Attach additional copies as necessary.

Construction of Existing Authorized Point(s) of Appropriation – (Only needed if no well log is available.)

Wells in this listing must be clearly tied to corresponding well location(s) described in the table above and shown on the accompanying application map.

OWRD WELL NO. AS IDENTIFIED IN TABLE ABOVE	DIAMETER	TYPE AND SIZE OF CASING	NO. OF FEET OF CASING	INTERVALS CASING IS PERFORATED (IN FEET)	SEAL DEPTH	EST. DEPTH TO WATER	EST. DEPTH TO WATER BEARING STRATUM	TYPE OF ACCESS PORT OR MEASURING DEVICE	TOTAL WELL DEPTH
N/A									

- Certificate Number or other identifying number: 82489

*The following information **must be provided** only for those places of use that **are involved in the transfer** (i.e., list only the portion of the water right you propose to transfer.) Attach additional pages as necessary.*

Location of Existing Authorized Place of Use to be Affected:

(i.e., the allowed lands listed on the water right that will be affected by the proposed transfer, the "OFF or FROM" lands)

Government lot and donation land claim numbers must be included in the tables below only if the information is reflected on the existing water right.

[illegible]

▪ Certificate Number or other identifying number: 82489

3. PROPOSED CHANGES TO THE WATER RIGHT

Describe proposed changes to the water right involving point(s) of diversion and/or appropriation necessary to facilitate a change in place of use. Measured distances described below should accurately correspond to the points shown on the accompanying application map.

Attach additional pages as necessary.

Location of Proposed Point(s) of Diversion or Appropriation:

(i.e., the "ON or TO" point(s) of diversion or appropriation)

*(NOTE: Complete this table **only** if a Change in Point of Diversion or Appropriation is being proposed to facilitate a Change in Place of Use.)*

IF POA, OWRD WELL LOG ID NO. (OR WELL ID TAG NO. L-)	POD# or POA#	TWP	RNG	SEC	QQ	DLC	GOV'T LOT	MEASURED DISTANCES
	Heppner- Lexington Pipeline	2 S	26 E	27	NW NW		TL 601	1120 ft S & 1820 ft E from NW Corner Section 27

▪ Certificate Number or other identifying number: **82489**

If there are proposed point(s) of appropriation (wells) listed in the table above, are the well(s) already constructed?

☐ Yes ☐ No ☒ N/A – No proposed well(s) listed above.

If “Yes”, attach and clearly label the corresponding well log(s) for each proposed well, or if well log(s) are not available, describe the construction of the well(s) using the table below. (NOTE: You may search for well logs on the Department’s web page at: <http://www.wrd.state.or.us>)

If “No”, describe the anticipated construction for the proposed well(s) in the following table:

Construction of Proposed Point(s) of Appropriation or Well(s)

Wells in this listing must be clearly tied to corresponding well location(s) described in the table above and shown on the accompanying application map.

OWRD WELL NO. AS IDENTIFIED IN TABLE ABOVE	DIAMETER	TYPE AND SIZE OF CASING	NO. OF FEET OF CASING	INTERVALS CASING IS PERFORATED (IN FEET)	SEAL DEPTH	EST. DEPTH TO WATER	EST. DEPTH TO WATER BEARING STRATUM	TYPE OF ACCESS PORT OR MEASURING DEVICE	TOTAL WELL DEPTH
N/A									

- Certificate Number or other identifying number: 82489

Describe proposed changes to the water right involving place of use. Information described below should accurately correspond to the proposed place of use shown on the accompanying application map. Attach additional pages as necessary.

Location of Proposed Place of Use: (i.e., the "ON or TO" lands)

TABLE II. – PROPOSED PLACE OF USE												
POD# or POA#	PRIORITY DATE	USE	LEGAL DESCRIPTION							ACRES	USER NAME	DINN
			TWP	RNG	SEC	QQ	DLC	GOV'T LOT	TAX LOT			
						Please refer to Table #4 Below						
TOTAL:												

Remarks: _____

Please use and attach additional pages of Table 4 as needed.

Do you have questions about how to fill-out the tables?

Table 4. Description of Changes to Water Right Certificate #82489

List the change proposed for the acreage in each ¼ ¼. If more than one change is proposed, specify the acreage associated with each change.

AUTHORIZED (the "from" or "off" lands) The listing that appears on the certificate BEFORE PROPOSED CHANGES List only that part or portion of the water right that will be changed.													Proposed Changes (see "CODES" from previous page)	PROPOSED (the "to" or "on" lands) The listing as it would appear AFTER PROPOSED CHANGES are made.												
Twp	Rng		Sec	¼ ¼		Tax Lot	Gvt Lot or DLC	Acres	Type of USE listed on Certificate	POD(s) or POA(s) (name or number from Table 1)	Priority Date	Twp		Rng		Sec	¼ ¼		Tax Lot	Gvt Lot or DLC	Acres	New Type of USE	POD(s)/ POA(s) to be used (from Table 1)	Priority Date		
1	S	25	E	34	NE	NE	4500		8.5	Irr	N ½ NE	1875	POU/POD	2	S	25	E	3	SW	NE	700		9.5	Irr	Heppner- Lexington Pipeline	1875
1	S	25	E	34	NW	NE	4500		1.0	Irr	N ½ NE	1875	POU/POD													
TOTAL ACRES:								9.5						TOTAL ACRES:								9.5				



District Temporary Water Right Transfer Application

Supplemental Form A

DESCRIPTION OF PROPOSED CHANGE(S) TO A WATER RIGHT

List only one water right per page. A separate Supplemental Form A must be completed for each certificate, permit, decree, or other right involved in the proposed transfer.

Attach additional copies of Supplemental Form A as needed to describe other certificates, permits, decrees or other rights involved in this transfer.

- Certificate Number or other identifying number: **30021**

1. TYPE OF CHANGE(S) PROPOSED

(Check *all* that apply.)

Point of Diversion or Appropriation	Place of Use	Character of Use
<input checked="" type="checkbox"/> Change to facilitate a change in Place of Use (The old point of diversion or appropriation will <u>not</u> be used for the portion of the water right affected by the transfer.)	<input checked="" type="checkbox"/> All of the right will be exercised at a different location than currently authorized (Use of water at the current location will be discontinued.)	Proposed new use: <input type="checkbox"/> Change a water right to Store Water
<input type="checkbox"/> Surface Water to Ground Water (A new point of appropriation will be used <u>instead</u> of the old point of diversion. The old point of diversion will <u>not</u> be used.)	<input type="checkbox"/> Only a <u>portion</u> of the right will be exercised at a different location than currently authorized (Use of water at the current location will be discontinued.)	<input type="checkbox"/> Diminish an irrigation water right (primary) to a supplemental water right
<input type="checkbox"/> Change in Point of Diversion in Response to an Emergency		

2. CURRENT WATER RIGHT INFORMATION

Water Right Subject to Transfer (check and complete one of the following):

<input checked="" type="checkbox"/>	Certificated Right	<u>30021</u>	<u>20861</u>
		Certificate Number	Permit Number or Decree Name
<input type="checkbox"/>	Adjudicated, Non-certificated Right	<u> </u>	<u> </u>
		Name of Decree	Page Number
<input type="checkbox"/>	Permit for which Proof has been Approved	<u>-</u>	<u> </u>
		Permit Number	Date Claim of Beneficial Use Submitted
<input type="checkbox"/>	Transferred Right for which Proof has been Filed	<u>-</u>	<u> </u>
		Previous Transfer Number	Date Claim of Beneficial Use Submitted

- Name on Permit, Certificate, or Decree: Newt O'Harra
- County: Morrow
- Authorized Use(s) to be Affected by Transfer: Irrigation
- Priority Date(s): November 9, 1951

*If there are **multiple Priority Dates** identified on the water right, any information provided on **pages 3 through 6** of this form **must identify** which priority date is associated with each of the authorized and proposed points of diversion or appropriation and places of use.*

- Source(s) of Water to be Affected by Transfer: **Willow Creek**

Tributary to: **Columbia River**

*If there are **multiple Sources** listed on the water right, any information provided on **pages 3 through 6** of this form **must identify** which source is associated with each of the authorized and proposed points of diversion or appropriation and places of use.*

For applications proposing a Change in Place of Use or Character of Use:

- Are there **Other Water Rights**, Permits or Ground Water Registrations associated with this land?
☒ Yes ☐ No ☐ N/A – *No Change in Place of Use or Character of Use*

If "Yes", what are the Permit, Registration or Certificate Numbers? Permits S-54980, & G-15586 Cert C-94969

Pursuant to ORS 540.510, any “layered” water use or a right that is supplemental to a primary right proposed for transfer must be included in the transfer or be cancelled, except as provided in OAR 690-380-2240(5).

- Certificate Number or other identifying number: **30021**

The following information **must be provided** only for those points of diversion or appropriation that are involved in the transfer (i.e., list only the portion of the water right you propose to transfer.) Attach additional pages as necessary.

A Point of Diversion (POD) describes the location of diversion from a surface water source.

A Point of Appropriation (POA) describes the location of appropriation from a ground water source or well.

If a point of diversion or appropriation is not numbered on the decree or water right certificate or permit, assign it a unique number in the following table (e.g. POD #1 or POA(well) #1). Use the number to refer to the point of diversion or appropriation serving the place of use described in Table I (Authorized Place of Use) and Table II (Proposed Place of Use).

Location of Existing Authorized Point(s) of Diversion or Appropriation to be Changed:

(i.e., the allowed point(s) of diversion or appropriation listed on the water right that will be affected by the proposed transfer, the "OFF or FROM" point(s) of diversion or appropriation)

Government lot(GOV'T LOT) and donation land claim numbers (DLC) must be included in the table below **only** if the information is reflected on the existing water right.

IF POA, OWRD WELL LOG ID NO. (OR WELL ID TAG NO. L-)	POD# or POA#	TWP	RNG	SEC	QQ	DLC	GOV'T LOT	MEASURED DISTANCES
	#1	1 S	25 E	35	NE	SE	TL4500	1540 ft North & 2100 ft East from the S ¼ Corner Section 35

▪ Certificate Number or other identifying number: 30021

- Does the water right being transferred involve a ground water source(s)?

☐ Yes ☒ No (Surface water source only.)

If "Yes", for each authorized point of appropriation (well) involved, you must either:

A. Supply a copy of the well log(s) for each point of appropriation that is **clearly labeled** and associated with the corresponding well in the table above and on the accompanying application map. (NOTE: You may search for well logs on the Department's web page at: <http://www.wrd.state.or.us>)

or

B. If a well log is **not** available, you must describe the construction of the authorized point of appropriation by completing the table below. Attach additional copies as necessary.

Construction of Existing Authorized Point(s) of Appropriation – (Only needed if no well log is available.)

Wells in this listing must be **clearly tied** to corresponding well location(s) described in the table above and shown on the accompanying application map.

OWRD WELL NO. AS IDENTIFIED IN TABLE ABOVE	DIAMETER	TYPE AND SIZE OF CASING	NO. OF FEET OF CASING	INTERVALS CASING IS PERFORATED (IN FEET)	SEAL DEPTH	EST. DEPTH TO WATER	EST. DEPTH TO WATER BEARING STRATUM	TYPE OF ACCESS PORT OR MEASURING DEVICE	TOTAL WELL DEPTH
N/A									

▪ Certificate Number or other identifying number: 30021

*The following information **must be provided** only for those places of use that **are involved in the transfer** (i.e., list only the portion of the water right you propose to transfer.) Attach additional pages as necessary.*

Location of Existing Authorized Place of Use to be Affected:

(i.e., the allowed lands listed on the water right that will be affected by the proposed transfer, the "OFF or FROM" lands)

Government lot and donation land claim numbers must be included in the tables below only if the information is reflected on the existing water right.

[illegible]

- Certificate Number or other identifying number: 30021

3. PROPOSED CHANGES TO THE WATER RIGHT

Describe proposed changes to the water right involving point(s) of diversion and/or appropriation necessary to facilitate a change in place of use. Measured distances described below should accurately correspond to the points shown on the accompanying application map. Attach additional pages as necessary.

Location of Proposed Point(s) of Diversion or Appropriation:

(i.e., the "ON or TO" point(s) of diversion or appropriation)

(NOTE: Complete this table only if a Change in Point of Diversion or Appropriation is being proposed to facilitate a Change in Place of Use.)

IF POA, OWRD WELL LOG ID NO. (OR WELL ID TAG NO. L-)	POD# or POA#	TWP	RNG	SEC	QQ	DLC	GOV'T LOT	MEASURED DISTANCES
	Heppner- Lexington Pipeline	2 S	26 E	27	NW NW		TL 601	1120 ft S & 1820 ft E from NW Corner Section 27

▪ Certificate Number or other identifying number: 30021

If there are proposed point(s) of appropriation (wells) listed in the table above, are the well(s) already constructed?

☐ Yes ☐ No ☒ N/A – No proposed well(s) listed above.

If "Yes", attach and clearly label the corresponding well log(s) for each proposed well, or if well log(s) are not available, describe the construction of the well(s) using the table below. (NOTE: You may search for well logs on the Department's web page at: <http://www.wrd.state.or.us>)

If "No", describe the anticipated construction for the proposed well(s) in the following table:

Construction of Proposed Point(s) of Appropriation or Well(s)

Wells in this listing must be clearly tied to corresponding well location(s) described in the table above and shown on the accompanying application map.

OWRD WELL NO. AS IDENTIFIED IN TABLE ABOVE	DIAMETER	TYPE AND SIZE OF CASING	NO. OF FEET OF CASING	INTERVALS CASING IS PERFORATED (IN FEET)	SEAL DEPTH	EST. DEPTH TO WATER	EST. DEPTH TO WATER BEARING STRATUM	TYPE OF ACCESS PORT OR MEASURING DEVICE	TOTAL WELL DEPTH
N/A									

- Certificate Number or other identifying number: 30021

Describe proposed changes to the water right involving place of use. Information described below should accurately correspond to the proposed place of use shown on the accompanying application map. Attach additional pages as necessary.

Location of Proposed Place of Use: (i.e., the "ON or TO" lands)

TABLE II. – PROPOSED PLACE OF USE												
POD# or POA#	PRIORITY DATE	USE	LEGAL DESCRIPTION							ACRES	USER NAME	DINN
			TWP	RNG	SEC	QQ	DLC	GOV'T LOT	TAX LOT			
						Please refer to Table #4 Below						
TOTAL:												

Remarks: _____

Please use and attach additional pages of Table 4 as needed.

Do you have questions about how to fill-out the tables?

Table 4. Description of Changes to Water Right Certificate # 30021

List the change proposed for the acreage in each ¼ ¼. If more than one change is proposed, specify the acreage associated with each change.

AUTHORIZED (the "from" or "off" lands) The listing that appears on the certificate BEFORE PROPOSED CHANGES List only that part or portion of the water right that will be changed.													Proposed Changes (see "CODES" from previous page)	PROPOSED (the "to" or "on" lands) The listing as it would appear AFTER PROPOSED CHANGES are made.												
Twp	Rng	Sec	¼ ¼	Tax Lot	Gvt Lot or DLC	Acres	Type of USE listed on Certificate	POD(s) or POA(s) (name or number from Table 1)	Priority Date	Twp	Rng	Sec		¼ ¼	Tax Lot	Gvt Lot or DLC	Acres	New Type of USE	POD(s)/ POA(s) to be used (from Table 1)	Priority Date						
1	S	25	E 35	NW	NW	4500		1.4	Irr	#1	11-9-1951	POU/POD	2	S 25	E 3		NW	NE	700		28.6	Irr	Heppner-Lexington Pipeline	11-9-1951		
1		S 25	E 35		SW	NW	4500		5.1	Irr	#1	11-9-1951	POU/POD	2		S 25	E 3		SW	NE	700		5.3	Irr	Heppner-Lexington Pipeline	11-9-1951
1		S 25	E 35		SE	NW	4500		11.6	Irr	#1	11-9-1951														
1		S 25	E 35		SW	NE	4500		2.8	Irr	#1	11-9-1951														
1		S 25	E 35		NW	SE	4500		9.8	Irr	#1	11-9-1951														
1		S 25	E 35		NE	SE	4500		3.2	Irr	#1	11-9-1951														
TOTAL ACRES:						33.9							TOTAL ACRES:						33.9							

District Temporary Water Right Transfer Application Supplemental Form A

DESCRIPTION OF PROPOSED CHANGE(S) TO A WATER RIGHT

List only one water right per page. A separate Supplemental Form A must be completed for each certificate, permit, decree, or other right involved in the proposed transfer.

Attach additional copies of Supplemental Form A as needed to describe other certificates, permits, decrees or other rights involved in this transfer.

▪ Certificate Number or other identifying number: 94969

1. TYPE OF CHANGE(S) PROPOSED

(Check *all* that apply.)

Point of Diversion or Appropriation	Place of Use	Character of Use
<input type="checkbox"/> Change to facilitate a change in Place of Use (The old point of diversion or appropriation will <u>not</u> be used for the portion of the water right affected by the transfer.)	<input type="checkbox"/> All of the right will be exercised at a different location than currently authorized (Use of water at the current location will be discontinued.)	Proposed new use: <input type="checkbox"/> Change a water right to Store Water
<input type="checkbox"/> Surface Water to Ground Water (A new point of appropriation will be used instead of the old point of diversion. The old point of diversion will <u>not</u> be used.)	<input checked="" type="checkbox"/> Only a <u>portion</u> of the right will be exercised at a different location than currently authorized (Use of water at the current location will be discontinued.)	<input type="checkbox"/> Diminish an irrigation water right (primary) to a supplemental water right
<input type="checkbox"/> Change in Point of Diversion in Response to an Emergency		

2. CURRENT WATER RIGHT INFORMATION

Water Right Subject to Transfer (check and complete one of the following):

<input checked="" type="checkbox"/> Certificated Right	<u>94969 Remaining</u>	<u>T-12605-rr-82491</u>
	Certificate Number	Permit Number or Decree Name
<input type="checkbox"/> Adjudicated, Non-certificated Right	Name of Decree	Page Number
<input type="checkbox"/> Permit for which Proof has been Approved	-	Date Claim of Beneficial Use Submitted
	Permit Number	Date Claim of Beneficial Use Submitted
<input type="checkbox"/> Transferred Right for which Proof has been Filed	-	Date Claim of Beneficial Use Submitted
	Previous Transfer Number	Date Claim of Beneficial Use Submitted

- Name on Permit, Certificate, or Decree: Elmer E. Padberg
- County: Morrow
- Authorized Use(s) to be Affected by Transfer: Irrigation
- Priority Date(s): Oct. 1, 1973

If there are multiple Priority Dates identified on the water right, any information provided on pages 3 through 6 of this form must identify which priority date is associated with each of the authorized and proposed points of diversion or appropriation and places of use.

- Source(s) of Water to be Affected by Transfer: Padberg Well within Willow Creek Basin

Tributary to:

If there are multiple Sources listed on the water right, any information provided on pages 3 through 6 of this form must identify which source is associated with each of the authorized and proposed points of diversion or appropriation and places of use.

For applications proposing a Change in Place of Use or Character of Use:

- Are there **Other Water Rights**, Permits or Ground Water Registrations associated with this land?

☒ Yes ☐ No ☐ N/A – No Change in Place of Use or Character of Use

If "Yes", what are the Permit, Registration or Certificate Numbers? C- 30021 C-94967 S-54980 G-15586

Pursuant to ORS 540.510, any "layered" water use or a right that is supplemental to a primary right proposed for transfer must be included in the transfer or be cancelled, except as provided in OAR 690-380-2240(5).

- Certificate Number or other identifying number: 94969

The following information **must be provided** only for those points of diversion or appropriation that **are involved in the transfer** (i.e., **list only the portion of the water right you propose to transfer.**) Attach additional pages as necessary.

A Point of Diversion (POD) describes the location of diversion from a surface water source.

A Point of Appropriation (POA) describes the location of appropriation from a ground water source or well.

If a point of diversion or appropriation is not numbered on the decree or water right certificate or permit, assign it a unique number in the following table (e.g. POD #1 or POA(well) #1). Use the number to refer to the point of diversion or appropriation serving the place of use described in Table I (Authorized Place of Use) and Table II (Proposed Place of Use).

Location of Existing Authorized Point(s) of Diversion or Appropriation to be Changed:

(i.e., the allowed point(s) of diversion or appropriation listed on the water right that will be affected by the proposed transfer, the "OFF or FROM" point(s) of diversion or appropriation)

Government lot(GOV'T LOT) and donation land claim numbers (DLC) must be included in the table below **only** if the information is reflected on the existing water right.

IF POA, OWRD WELL LOG ID NO. (OR WELL ID TAG NO. L-)	POD# or POA#	TWP	RNG	SEC	QQ	DLC	GOV'T LOT	MEASURED DISTANCES
	Well #1	1 S	25 E	35	NW SE		TL 4500	1810 ft North and 1680 ft West from the SE Corner, Section 25

▪ Certificate Number or other identifying number: 94969

▪ Does the water right being transferred involve a ground water source(s)?

☒ Yes ☐ No (*Surface water source only.*)

If "Yes", for each authorized point of appropriation (well) involved, you must either:

A. Supply a copy of the well log(s) for each point of appropriation that is **clearly labeled** and associated with the corresponding well in the table above and on the accompanying application map. (**NOTE:** You may search for well logs on the Department's web page at: <http://www.wrd.state.or.us>)

or

B. If a well log is **not** available, you must describe the construction of the authorized point of appropriation by completing the table below. Attach additional copies as necessary.

Construction of Existing Authorized Point(s) of Appropriation – (Only needed if no well log is available.)

Wells in this listing must be clearly tied to corresponding well location(s) described in the table above and shown on the accompanying application map.

OWRD WELL NO. AS IDENTIFIED IN TABLE ABOVE	DIAMETER	TYPE AND SIZE OF CASING	NO. OF FEET OF CASING	INTERVALS CASING IS PERFORATED (IN FEET)	SEAL DEPTH	EST. DEPTH TO WATER	EST. DEPTH TO WATER BEARING STRATUM	TYPE OF ACCESS PORT OR MEASURING DEVICE	TOTAL WELL DEPTH
N/A									

▪ Certificate Number or other identifying number: 94969

*The following information **must be provided** only for those places of use that are involved in the transfer (i.e., list only the portion of the water right you propose to transfer.) Attach additional pages as necessary.*

Location of Existing Authorized Place of Use to be Affected:

(i.e., the allowed lands listed on the water right that will be affected by the proposed transfer, the "OFF or FROM" lands)

Government lot and donation land claim numbers must be included in the tables below only if the information is reflected on the existing water right.

[illegible]

- Certificate Number or other identifying number: 94969

3. PROPOSED CHANGES TO THE WATER RIGHT

Describe proposed changes to the water right involving point(s) of diversion and/or appropriation necessary to facilitate a change in place of use. Measured distances described below should accurately correspond to the points shown on the accompanying application map.

Attach additional pages as necessary.

Location of Proposed Point(s) of Diversion or Appropriation:

(i.e., the "ON or TO" point(s) of diversion or appropriation)

(NOTE: Complete this table only if a Change in Point of Diversion or Appropriation is being proposed to facilitate a Change in Place of Use.)

IF POA, OWRD WELL LOG ID NO. (OR WELL ID TAG NO. L-)	POD# or POA#	TWP	RNG	SEC	QQ	DLC	GOV'T LOT	MEASURED DISTANCES
N/A								

▪ Certificate Number or other identifying number: 94969

If there are proposed point(s) of appropriation (wells) listed in the table above, are the well(s) already constructed?

☐ Yes ☐ No ☒ N/A – No proposed well(s) listed above.

If “Yes”, attach and clearly label the corresponding well log(s) for each proposed well, or if well log(s) are not available, describe the construction of the well(s) using the table below. (NOTE: You may search for well logs on the Department's web page at: <http://www.wrd.state.or.us>)

If “No”, describe the anticipated construction for the proposed well(s) in the following table:

Construction of Proposed Point(s) of Appropriation or Well(s)

Wells in this listing must be clearly tied to corresponding well location(s) described in the table above and shown on the accompanying application map.

OWRD WELL NO. AS IDENTIFIED IN TABLE ABOVE	DIAMETER	TYPE AND SIZE OF CASING	NO. OF FEET OF CASING	INTERVALS CASING IS PERFORATED (IN FEET)	SEAL DEPTH	EST. DEPTH TO WATER	EST. DEPTH TO WATER BEARING STRATUM	TYPE OF ACCESS PORT OR MEASURING DEVICE	TOTAL WELL DEPTH
N/A									

▪ Certificate Number or other identifying number: 94969

Describe proposed changes to the water right involving place of use. Information described below should accurately correspond to the proposed place of use shown on the accompanying application map. Attach additional pages as necessary.

Location of Proposed Place of Use: (i.e., the "ON or TO" lands)

TABLE II. – PROPOSED PLACE OF USE												
POD# or POA#	PRIORITY DATE	USE	LEGAL DESCRIPTION							ACRES	USER NAME	DINN
			TWP	RNG	SEC	QQ	DLC	GOV'T LOT	TAX LOT			
						Please refer to Table #4 Below						
TOTAL:												

Remarks: _____

Please use and attach additional pages of Table 4 as needed.

Do you have questions about how to fill-out the tables?

Table 4. Description of Changes to Water Right Certificate # 94969

AUTHORIZED (the "from" or "off" lands) The listing that appears on the certificate BEFORE PROPOSED CHANGES List only that part or portion of the water right that will be changed.													Proposed Changes (see "CODES" from previous page)	PROPOSED (the "to" or "on" lands) The listing as it would appear AFTER PROPOSED CHANGES are made.												
Twp	Rng		Sec	¼ ¼		Tax Lot	Gvt Lot or DLC	Acres	Type of USE listed on Certificate	POD(s) or POA(s) (name or number from Table 1)	Priority Date	Twp		Rng		Sec	¼ ¼		Tax Lot	Gvt Lot or DLC	Acres	New Type of USE	POD(s)/ POA(s) to be used (from Table 1)	Priority Date		
1	S	25	E	34	NW	NE	4500		16.2	Irr	Well #1	09-1-1973	POU	1	S	25	E	34	SE	NE	4500		20.2	Irr	Well #1	09-1-1973
1	S	25	E	34	SW	NE	4500		39.3	Irr	Well #1	09-1-1973	POU	1	S	25	E	34	NE	SE	4500		7.1	Irr	Well #1	09-1-1973
1	S	25	E	34	SE	NE	4500		31.3	Irr	Well #1	09-1-1973	POU	1	S	25	E	34	SE	SE	4500		9.1	Irr	Well #1	09-1-1973
1	S	25	E	34	NE	SE	4500		17.6	Irr	Well #1	09-1-1973	POU	1	S	25	E	35	SW	NW	4500		12.8	Irr	Well #1	09-1-1973
1	S	25	E	34	NW	SE	4500		14.5	Irr	Well #1	09-1-1973	POU	1	S	25	E	35	SE	NW	4500		6.3	Irr	Well #1	09-1-1973
1	S	25	E	34	SE	SE	4500		9.1	Irr	Well #1	09-1-1973	POU	1	S	25	E	35	NE	SW	4500		37.6	Irr	Well #1	09-1-1973
1	S	25	E	35	SW	NE	4500		0.4	Irr	Well #1	09-1-1973	POU	1	S	25	E	35	NW	SW	4500		23.3	Irr	Well #1	09-1-1973
1	S	25	E	35	NW	NW	4500		0.6	Irr	Well #1	09-1-1973	POU	1	S	25	E	35	SW	SW	4500		24.8	Irr	Well #1	09-1-1973
1	S	25	E	35	SW	NW	4500		19.2	Irr	Well #1	09-1-1973	POU	1	S	25	E	35	SE	SW	4500		9.3	Irr	Well #1	09-1-1973
1	S	25	E	35	SE	NW	4500		6.3	Irr	Well #1	09-1-1973	POU	1	S	25	E	35	NE	SE	4500		1.2	Irr	Well #1	09-1-1973
1	S	25	E	35	NE	SW	4500		37.3	Irr	Well #1	09-1-1973	POU	1	S	25	E	35	NW	SE	4500		12.0	Irr	Well #1	09-1-1973
1	S	25	E	35	NW	SW	4500		30.4	Irr	Well #1	09-1-1973	POU	1	S	25	E	35	SW	SE	4500		40.0	Irr	Well #1	09-1-1973
									222.2															203.7		

1	S	25	E	35	SW	SW	4500		24.8	Irr	Well #1	09-1-1973	POU	1	S	25	E	35	SE	SE	4500		23.5	Irr	Well #1	09-1-1973
1	S	25	E	35	SE	SW	4500		13.5	Irr	Well #1	09-1-1973	POU	2	S	25	E	2	NE	NE	500	1	8.3	Irr	Well #1	09-1-1973
1	S	25	E	35	NE	SE	4500		4.9	Irr	Well #1	09-1-1973	POU	2	S	25	E	2	NW	NE	500	2	27.0	Irr	Well #1	09-1-1973
1	S	25	E	35	NW	SE	4500		20.5	Irr	Well #1	09-1-1973	POU	2	S	25	E	2	SW	NE	500		31.5	Irr	Well #1	09-1-1973
1	S	25	E	35	SW	SE	4500		40.0	Irr	Well #1	09-1-1973	POU	2	S	25	E	2	SE	NE	500		6.3	Irr	Well #1	09-1-1973
1	S	25	E	35	SE	SE	4500		26.8	Irr	Well #1	09-1-1973	POU	2	S	25	E	2	NE	NW	500	3	1.3	Irr	Well #1	09-1-1973
2	S	25	E	2	NE	NE	500	1	12.8	Irr	Well #1	09-1-1973	POU	2	S	25	E	2	NW	NW	500		30.0	Irr	Well #1	09-1-1973
2	S	25	E	2	NW	NE	500	2	28.7	Irr	Well #1	09-1-1973	POU	2	S	25	E	2	SW	NW	500		32.7	Irr	Well #1	09-1-1973
2	S	25	E	2	SW	NE	500		33.9	Irr	Well #1	09-1-1973	POU	2	S	25	E	3	NE	NE	700	1	30.1	Irr	Well #1	09-1-1973
2	S	25	E	2	SE	NE	500		8.3	Irr	Well #1	09-1-1973	POU	2	S	25	E	3	SW	NE	700		16.0	Irr	Well #1	09-1-1973
2	S	25	E	2	NE	NW	500	3	5.3	Irr	Well #1	09-1-1973	POU	2	S	25	E	3	SE	NE	700		31.3	Irr	Well #1	09-1-1973
									219.5														238			
TOTAL ACRES:									441.7					TOTAL ACRES:									441.7			

District Temporary Water Right Transfer Application Supplemental Form A

DESCRIPTION OF PROPOSED CHANGE(S) TO A WATER RIGHT

List only one water right per page. A separate Supplemental Form A must be completed for each certificate, permit, decree, or other right involved in the proposed transfer.

Attach additional copies of Supplemental Form A as needed to describe other certificates, permits, decrees or other rights involved in this transfer.

- Certificate Number or other identifying number: 94967

1. TYPE OF CHANGE(S) PROPOSED

(Check *all* that apply.)

Point of Diversion or Appropriation	Place of Use	Character of Use
<input checked="" type="checkbox"/> Change to facilitate a change in Place of Use (The old point of diversion or appropriation will <u>not</u> be used for the portion of the water right affected by the transfer.)	<input type="checkbox"/> All of the right will be exercised at a different location than currently authorized (Use of water at the current location will be discontinued.)	Proposed new use: <input type="checkbox"/> Change a water right to Store Water
<input type="checkbox"/> Surface Water to Ground Water (A new point of appropriation will be used instead of the old point of diversion. The old point of diversion will <u>not</u> be used.)	<input checked="" type="checkbox"/> Only a <u>portion</u> of the right will be exercised at a different location than currently authorized (Use of water at the current location will be discontinued.)	<input type="checkbox"/> Diminish an irrigation water right (primary) to a supplemental water right
<input type="checkbox"/> Change in Point of Diversion in Response to an Emergency		

2. CURRENT WATER RIGHT INFORMATION

Water Right Subject to Transfer (check and complete one of the following):

<input checked="" type="checkbox"/> Certificated Right	<u>94967</u>	<u>T-12605-rr-82490</u>
	Certificate Number	Permit Number or Decree Name
<input type="checkbox"/> Adjudicated, Non-certificated Right	Name of Decree	Page Number
<input type="checkbox"/> Permit for which Proof has been Approved	-	Date Claim of Beneficial Use Submitted
	Permit Number	Date Claim of Beneficial Use Submitted
<input type="checkbox"/> Transferred Right for which Proof has been Filed	-	Date Claim of Beneficial Use Submitted
	Previous Transfer Number	Date Claim of Beneficial Use Submitted

- Name on Permit, Certificate, or Decree: Elmer E. Padberg
- County: Morrow
- Authorized Use(s) to be Affected by Transfer: Supplemental Irrigation
- Priority Date(s): August 3, 1983

If there are multiple Priority Dates identified on the water right, any information provided on pages 3 through 6 of this form must identify which priority date is associated with each of the authorized and proposed points of diversion or appropriation and places of use.

- Source(s) of Water to be Affected by Transfer: Willow Creek

Tributary to:

If there are multiple Sources listed on the water right, any information provided on pages 3 through 6 of this form must identify which source is associated with each of the authorized and proposed points of diversion or appropriation and places of use.

For applications proposing a Change in Place of Use or Character of Use:

- Are there **Other Water Rights**, Permits or Ground Water Registrations associated with this land?

☒ Yes ☐ No ☐ N/A – No Change in Place of Use or Character of Use

If "Yes", what are the Permit, Registration or Certificate Numbers? C- 30021 C-94969 S-54980 G-15586

Pursuant to ORS 540.510, any "layered" water use or a right that is supplemental to a primary right proposed for transfer must be included in the transfer or be cancelled, except as provided in OAR 690-380-2240(5).

- Certificate Number or other identifying number: 94967

The following information **must be provided** only for those points of diversion or appropriation that are involved in the transfer (i.e., list only the portion of the water right you propose to transfer.) Attach additional pages as necessary.

A Point of Diversion (POD) describes the location of diversion from a surface water source.

A Point of Appropriation (POA) describes the location of appropriation from a ground water source or well.

If a point of diversion or appropriation is not numbered on the decree or water right certificate or permit, assign it a unique number in the following table (e.g. POD #1 or POA(well) #1). Use the number to refer to the point of diversion or appropriation serving the place of use described in Table I (Authorized Place of Use) and Table II (Proposed Place of Use).

Location of Existing Authorized Point(s) of Diversion or Appropriation to be Changed:

(i.e., the allowed point(s) of diversion or appropriation listed on the water right that will be affected by the proposed transfer, the "OFF or FROM" point(s) of diversion or appropriation)

Government lot(GOV'T LOT) and donation land claim numbers (DLC) must be included in the table below **only** if the information is reflected on the existing water right.

IF POA, OWRD WELL LOG ID NO. (OR WELL ID TAG NO. L-)	POD# or POA#	TWP	RNG	SEC	QQ	DLC	GOV'T LOT	MEASURED DISTANCES
	Willow Cr	1 S	25 E	35	NE SE		TL 4500	1550ft North and 640 ft West from the SE Corner, Section 25

▪ Certificate Number or other identifying number: 94967

- Does the water right being transferred involve a ground water source(s)?

☒ Yes ☐ No (Surface water source only.)

If "Yes", for each authorized point of appropriation (well) involved, you must either:

- A. Supply a copy of the well log(s) for each point of appropriation that is **clearly labeled** and associated with the corresponding well in the table above and on the accompanying application map. (NOTE: You may search for well logs on the Department's web page at: <http://www.wrd.state.or.us>)

or

- B. If a well log is **not** available, you must describe the construction of the authorized point of appropriation by completing the table below. Attach additional copies as necessary.

Construction of Existing Authorized Point(s) of Appropriation – (Only needed if no well log is available.)

Wells in this listing must be clearly tied to corresponding well location(s) described in the table above and shown on the accompanying application map.

OWRD WELL NO. AS IDENTIFIED IN TABLE ABOVE	DIAMETER	TYPE AND SIZE OF CASING	NO. OF FEET OF CASING	INTERVALS CASING IS PERFORATED (IN FEET)	SEAL DEPTH	EST. DEPTH TO WATER	EST. DEPTH TO WATER BEARING STRATUM	TYPE OF ACCESS PORT OR MEASURING DEVICE	TOTAL WELL DEPTH

- Certificate Number or other identifying number: 94967

*The following information **must be provided** only for those places of use that **are involved in the transfer** (i.e., list only the portion of the water right you propose to transfer.) Attach additional pages as necessary.*

Location of Existing Authorized Place of Use to be Affected:

(i.e., the allowed lands listed on the water right that will be affected by the proposed transfer, the "OFF or FROM" lands)

Government lot and donation land claim numbers must be included in the tables below only if the information is reflected on the existing water right.

[illegible]

- Certificate Number or other identifying number: 94967

3. PROPOSED CHANGES TO THE WATER RIGHT

Describe proposed changes to the water right involving point(s) of diversion and/or appropriation necessary to facilitate a change in place of use. Measured distances described below should accurately correspond to the points shown on the accompanying application map.

Attach additional pages as necessary.

Location of Proposed Point(s) of Diversion or Appropriation:

(i.e., the "ON or TO" point(s) of diversion or appropriation)

*(NOTE: Complete this table **only** if a Change in Point of Diversion or Appropriation is being proposed to facilitate a Change in Place of Use.)*

IF POA, OWRD WELL LOG ID NO. (OR WELL ID TAG NO. L-)	POD# or POA#	TWP	RNG	SEC	QQ	DLC	GOV'T LOT	MEASURED DISTANCES

▪ Certificate Number or other identifying number: 94967

If there are proposed point(s) of appropriation (wells) listed in the table above, are the well(s) already constructed?

☐ Yes ☐ No ☒ N/A – No proposed well(s) listed above.

If "Yes", attach and clearly label the corresponding well log(s) for each proposed well, or if well log(s) are not available, describe the construction of the well(s) using the table below. (NOTE: You may search for well logs on the Department's web page at: <http://www.wrd.state.or.us>)

If "No", describe the anticipated construction for the proposed well(s) in the following table:

Construction of Proposed Point(s) of Appropriation or Well(s)

Wells in this listing must be clearly tied to corresponding well location(s) described in the table above and shown on the accompanying application map.

OWRD WELL NO. AS IDENTIFIED IN TABLE ABOVE	DIAMETER	TYPE AND SIZE OF CASING	NO. OF FEET OF CASING	INTERVALS CASING IS PERFORATED (IN FEET)	SEAL DEPTH	EST. DEPTH TO WATER	EST. DEPTH TO WATER BEARING STRATUM	TYPE OF ACCESS PORT OR MEASURING DEVICE	TOTAL WELL DEPTH
N/A									

- Certificate Number or other identifying number: 94967

Describe proposed changes to the water right involving place of use. Information described below should accurately correspond to the proposed place of use shown on the accompanying application map. Attach additional pages as necessary.

Location of Proposed Place of Use: (i.e., the "ON or TO" lands)

TABLE II. – PROPOSED PLACE OF USE												
POD# or POA#	PRIORITY DATE	USE	LEGAL DESCRIPTION							ACRES	USER NAME	DINN
			TWP	RNG	SEC	QQ	DLC	GOV'T LOT	TAX LOT			
						Please refer to Table #4 Below						
TOTAL:												

Remarks: _____

Please use and attach additional pages of Table 4 as needed.

Do you have questions about how to fill-out the tables?

Table 4. Description of Changes to Water Right Certificate # 94967

AUTHORIZED (the “from” or “off” lands) The listing that appears on the certificate BEFORE PROPOSED CHANGES List only that part or portion of the water right that will be changed.											Proposed Changes (see “CODES” from previous page)	PROPOSED (the “to” or “on” lands) The listing as it would appear AFTER PROPOSED CHANGES are made.												
Twp	Rng	Sec	¼ ¼	Tax Lot	Gvt Lot or DLC	Acres	Type of USE listed on Certificate	POD(s) or POA(s) (name or number from Table 1)	Priority Date	Twp		Rng	Sec	¼ ¼	Tax Lot	Gvt Lot or DLC	Acres	New Type of USE	POD(s)/ POA(s) to be used (from Table 1)	Priority Date				
1	S	25	E 34	NW	NE	4500		16.2	Supp Irr	Willow Cr	08-3-1983	POU	1	S	25	E 34	SE	NE	4500		20.2	Supp Irr	Willow Cr	08-3-1983
1	S	25	E 34	SW	NE	4500		39.3	Supp Irr	Willow Cr	08-3-1983	POU	1	S	25	E 34	NE	SE	4500		7.1	Supp Irr	Willow Cr	08-3-1983
1	S	25	E 34	SE	NE	4500		31.3	Supp Irr	Willow Cr	08-3-1983	POU	1	S	25	E 34	SE	SE	4500		9.1	Supp Irr	Willow Cr	08-3-1983
1	S	25	E 34	NE	SE	4500		17.6	Supp Irr	Willow Cr	08-3-1983	POU	1	S	25	E 35	SW	NW	4500		12.8	Supp Irr	Willow Cr	08-3-1983
1	S	25	E 34	NW	SE	4500		14.5	Supp Irr	Willow Cr	08-3-1983	POU	1	S	25	E 35	SE	NW	4500		6.3	Supp Irr	Willow Cr	08-3-1983
1	S	25	E 34	SE	SE	4500		9.1	Supp Irr	Willow Cr	08-3-1983	POU	1	S	25	E 35	NE	SW	4500		37.6	Supp Irr	Willow Cr	08-3-1983
1	S	25	E 35	SW	NE	4500		0.4	Supp Irr	Willow Cr	08-3-1983	POU	1	S	25	E 35	NW	SW	4500		23.3	Supp Irr	Willow Cr	08-3-1983
1	S	25	E 35	SW	NW	4500		19.0	Supp Irr	Willow Cr	08-3-1983	POU	1	S	25	E 35	SW	SW	4500		24.8	Supp Irr	Willow Cr	08-3-1983
1	S	25	E 35	SE	NW	4500		6.3	Supp Irr	Willow Cr	08-3-1983	POU	1	S	25	E 35	SE	SW	4500		9.3	Supp Irr	Willow Cr	08-3-1983
1	S	25	E 35	NE	SW	4500		37.3	Supp Irr	Willow Cr	08-3-1983	POU	1	S	25	E 35	NE	SE	4500		1.2	Supp Irr	Willow Cr	08-3-1983
1	S	25	E 35	NW	SW	4500		30.4	Supp Irr	Willow Cr	08-3-1983	POU	1	S	25	E 35	NW	SE	4500		12.0	Supp Irr	Willow Cr	08-3-1983
								221.4				POU	1	S	25	E 35	SW	SE	4500		40.0	Supp Irr	Willow Cr	08-3-1983
																					203.7	2		

1	S	25	E	35	SW	SW	4500		24.8	Supp Irr	Willow Cr	08-3-1983	POU	1	S	25	E	35	SE	SE	4500		23.5	Supp Irr	Willow Cr	08-3-1983
1	S	25	E	35	SE	SW	4500		13.5	Supp Irr	Willow Cr	08-3-1983	POU	2	S	25	E	2	NE	NE	500	1	8.3	Supp Irr	Willow Cr	08-3-1983
1	S	25	E	35	NE	SE	4500		4.1	Supp Irr	Willow Cr	08-3-1983	POU	2	S	25	E	2	NW	NE	500	2	27.0	Supp Irr	Willow Cr	08-3-1983
1	S	25	E	35	NW	SE	4500		20.5	Supp Irr	Willow Cr	08-3-1983	POU	2	S	25	E	2	SW	NE	500		31.5	Supp Irr	Willow Cr	08-3-1983
1	S	25	E	35	SW	SE	4500		40.0	Supp Irr	Willow Cr	08-3-1983	POU	2	S	25	E	2	SE	NE	500		6.3	Supp Irr	Willow Cr	08-3-1983
1	S	25	E	35	SE	SE	4500		26.8	Supp Irr	Willow Cr	08-3-1983	POU	2	S	25	E	2	NE	NW	500	3	1.3	Supp Irr	Willow Cr	08-3-1983
2	S	25	E	2	NE	NE	500	1	12.8	Supp Irr	Willow Cr	08-3-1983	POU	2	S	25	E	2	NW	NW	500		30.0	Supp Irr	Willow Cr	08-3-1983
2	S	25	E	2	NW	NE	500	2	28.7	Supp Irr	Willow Cr	08-3-1983	POU	2	S	25	E	2	SW	NW	500		32.7	Supp Irr	Willow Cr	08-3-1983
2	S	25	E	2	SW	NE	500		33.9	Supp Irr	Willow Cr	08-3-1983	POU	2	S	25	E	3	NE	NE	700	1	30.1	Supp Irr	Willow Cr	08-3-1983
2	S	25	E	2	SE	SW	500		8.3	Supp Irr	Willow Cr	08-3-1983		2	S	25	E	3	SW	NE	700		14.4	Supp Irr	Willow Cr	08-3-1983
2	S	25	E	2	NE	NW	500	3	5.3	Supp Irr	Willow Cr	08-3-1983	POU	2	S	25	E	3	SE	NE	700		31.3	Supp Irr	Willow Cr	08-3-1983
									218.7														236.4			
TOTAL ACRES:									440.1					TOTAL ACRES:									440.1			

District Temporary Water Right Transfer Application Supplemental Form A

DESCRIPTION OF PROPOSED CHANGE(S) TO A WATER RIGHT

List only one water right per page. A separate Supplemental Form A must be completed for each certificate, permit, decree, or other right involved in the proposed transfer.

Attach additional copies of Supplemental Form A as needed to describe other certificates, permits, decrees or other rights involved in this transfer.

- Certificate Number or other identifying number: Permit G-15586

1. TYPE OF CHANGE(S) PROPOSED

(Check *all* that apply.)

Point of Diversion or Appropriation	Place of Use	Character of Use
<p><input type="checkbox"/> Change to facilitate a change in Place of Use (The old point of diversion or appropriation will <u>not</u> be used for the portion of the water right affected by the transfer.)</p> <p><input type="checkbox"/> Surface Water to Ground Water (A new point of appropriation will be used <u>instead</u> of the old point of diversion. The old point of diversion will <u>not</u> be used.)</p> <p><input type="checkbox"/> Change in Point of Diversion in Response to an Emergency</p>	<p><input type="checkbox"/> All of the right will be exercised at a different location than currently authorized (Use of water at the current location will be discontinued.)</p> <p><input checked="" type="checkbox"/> Only a <u>portion</u> of the right will be exercised at a different location than currently authorized (Use of water at the current location will be discontinued.)</p>	<p>Proposed new use:</p> <p><input type="checkbox"/> Change a water right to Store Water</p> <p><input type="checkbox"/> Diminish an irrigation water right (primary) to a supplemental water right</p>

2. CURRENT WATER RIGHT INFORMATION

Water Right Subject to Transfer (check and complete one of the following):

<input checked="" type="checkbox"/> Certificated Right	<u>Permit G-15586</u>	
	Certificate Number	Permit Number or Decree Name
<input type="checkbox"/> Adjudicated, Non-certificated Right	Name of Decree	Page Number
<input type="checkbox"/> Permit for which Proof has been Approved	-	Date Claim of Beneficial Use Submitted
	Permit Number	
<input type="checkbox"/> Transferred Right for which Proof has been Filed	-	Date Claim of Beneficial Use Submitted
	Previous Transfer Number	

- Name on Permit, Certificate, or Decree: Lee Padberg
- County: Morrow
- Authorized Use(s) to be Affected by Transfer: Irrigation
- Priority Date(s): April 3, 2003

*If there are **multiple Priority Dates** identified on the water right, any information provided on **pages 3 through 6** of this form **must identify** which priority date is associated with each of the authorized and proposed points of diversion or appropriation and places of use.*

- Source(s) of Water to be Affected by Transfer: Willow Creek Basin Well #1

Tributary to:

*If there are **multiple Sources** listed on the water right, any information provided on **pages 3 through 6** of this form **must identify** which source is associated with each of the authorized and proposed points of diversion or appropriation and places of use.*

For applications proposing a Change in Place of Use or Character of Use:

- Are there **Other Water Rights**, Permits or Ground Water Registrations associated with this land?

☒ Yes ☐ No ☐ N/A – No Change in Place of Use or Character of Use

If "Yes", what are the Permit, Registration or Certificate Numbers? Certificates 30021, 82490 & 82491 and Permit S-54980

Pursuant to ORS 540.510, any "layered" water use or a right that is supplemental to a primary right proposed for transfer must be included in the transfer or be cancelled, except as provided in OAR 690-380-2240(5).

- Certificate Number or other identifying number: Permit G-15586

The following information **must be provided** only for those points of diversion or appropriation that are involved in the transfer (i.e., list only the portion of the water right you propose to transfer.) Attach additional pages as necessary.

A Point of Diversion (POD) describes the location of diversion from a surface water source.

A Point of Appropriation (POA) describes the location of appropriation from a ground water source or well.

If a point of diversion or appropriation is not numbered on the decree or water right certificate or permit, assign it a unique number in the following table (e.g. POD #1 or POA(well) #1). Use the number to refer to the point of diversion or appropriation serving the place of use described in Table I (Authorized Place of Use) and Table II (Proposed Place of Use).

Location of Existing Authorized Point(s) of Diversion or Appropriation to be Changed:

(i.e., the allowed point(s) of diversion or appropriation listed on the water right that will be affected by the proposed transfer, the "OFF or FROM" point(s) of diversion or appropriation)

Government lot(GOV'T LOT) and donation land claim numbers (DLC) must be included in the table below **only** if the information is reflected on the existing water right.

IF POA, OWRD WELL LOG ID NO. (OR WELL ID TAG NO. L-)	POD# or POA#	TWP	RNG	SEC	QQ	DLC	GOV'T LOT	MEASURED DISTANCES
	Well #1	1 S	25 E	35	NW SE		TL 4500	1810 ft North and 1680 ft West from the SE Corner, Section 25

▪ Certificate Number or other identifying number: **Permit G-15586**

▪ Does the water right being transferred involve a ground water source(s)?

☒ Yes ☒ No (*Surface water source only.*)

If “Yes”, for each authorized point of appropriation (well) involved, you must either:

A. Supply a copy of the well log(s) for each point of appropriation that is **clearly labeled** and associated with the corresponding well in the table above and on the accompanying application map. (**NOTE:** You may search for well logs on the Department's web page at: <http://www.wrd.state.or.us>)

or

B. If a well log is **not** available, you must describe the construction of the authorized point of appropriation by completing the table below. Attach additional copies as necessary.

Construction of Existing Authorized Point(s) of Appropriation – (Only needed if no well log is available.)

Wells in this listing must be clearly tied to corresponding well location(s) described in the table above and shown on the accompanying application map.

OWRD WELL NO. AS IDENTIFIED IN TABLE ABOVE	DIAMETER	TYPE AND SIZE OF CASING	NO. OF FEET OF CASING	INTERVALS CASING IS PERFORATED (IN FEET)	SEAL DEPTH	EST. DEPTH TO WATER	EST. DEPTH TO WATER BEARING STRATUM	TYPE OF ACCESS PORT OR MEASURING DEVICE	TOTAL WELL DEPTH

- Certificate Number or other identifying number: Permit G-15586

*The following information **must be provided** only for those places of use that **are involved in the transfer** (i.e., list only the portion of the water right you propose to transfer.) Attach additional pages as necessary.*

Location of Existing Authorized Place of Use to be Affected:

(i.e., the allowed lands listed on the water right that will be affected by the proposed transfer, the "OFF or FROM" lands)

Government lot and donation land claim numbers must be included in the tables below only if the information is reflected on the existing water right.

[illegible]

- Certificate Number or other identifying number: Permit G-15586

3. PROPOSED CHANGES TO THE WATER RIGHT

Describe proposed changes to the water right involving point(s) of diversion and/or appropriation necessary to facilitate a change in place of use. Measured distances described below should accurately correspond to the points shown on the accompanying application map.

Attach additional pages as necessary.

Location of Proposed Point(s) of Diversion or Appropriation:

(i.e., the "ON or TO" point(s) of diversion or appropriation)

*(NOTE: Complete this table **only** if a Change in Point of Diversion or Appropriation is being proposed to facilitate a Change in Place of Use.)*

IF POA, OWRD WELL LOG ID NO. (OR WELL ID TAG NO. L-)	POD# or POA#	TWP	RNG	SEC	QQ	DLC	GOV'T LOT	MEASURED DISTANCES
N/A								

▪ Certificate Number or other identifying number: Permit G-15586

If there are proposed point(s) of appropriation (wells) listed in the table above, are the well(s) already constructed?

☐ Yes ☐ No ☒ N/A – No proposed well(s) listed above.

If “Yes”, attach and clearly label the corresponding well log(s) for each proposed well, or if well log(s) are not available, describe the construction of the well(s) using the table below. (NOTE: You may search for well logs on the Department’s web page at: <http://www.wrd.state.or.us>)

If “No”, describe the anticipated construction for the proposed well(s) in the following table:

Construction of Proposed Point(s) of Appropriation or Well(s)

Wells in this listing must be clearly tied to corresponding well location(s) described in the table above and shown on the accompanying application map.

OWRD WELL NO. AS IDENTIFIED IN TABLE ABOVE	DIAMETER	TYPE AND SIZE OF CASING	NO. OF FEET OF CASING	INTERVALS CASING IS PERFORATED (IN FEET)	SEAL DEPTH	EST. DEPTH TO WATER	EST. DEPTH TO WATER BEARING STRATUM	TYPE OF ACCESS PORT OR MEASURING DEVICE	TOTAL WELL DEPTH

- Certificate Number or other identifying number: Permit G-15586

Describe proposed changes to the water right involving place of use. Information described below should accurately correspond to the proposed place of use shown on the accompanying application map. Attach additional pages as necessary.

Location of Proposed Place of Use: (i.e., the "ON or TO" lands)

TABLE II. – PROPOSED PLACE OF USE												
POD# or POA#	PRIORITY DATE	USE	LEGAL DESCRIPTION							ACRES	USER NAME	DINN
			TWP	RNG	SEC	QQ	DLC	GOV'T LOT	TAX LOT			
						Please refer to Table #4 Below						
TOTAL:												

Remarks: _____

Please use and attach additional pages of Table 2 as needed.

Do you have questions about how to fill-out the tables?

Table 4. Description of Changes to Water Right Certificate # Permit G-15586

AUTHORIZED (the "from" or "off" lands) The listing that appears on the certificate BEFORE PROPOSED CHANGES List only that part or portion of the water right that will be changed.										Proposed Changes (see "CODES" from previous page)	PROPOSED (the "to" or "on" lands) The listing as it would appear AFTER PROPOSED CHANGES are made.									
Twp	Rng	Sec	¼ ¼	Tax Lot	Gvt Lot or DLC	Acres	Type of USE listed on Certificate	POD(s) or POA(s) (name or number from Table 1)	Priority Date		Twp	Rng	Sec	¼ ¼	Tax Lot	Gvt Lot or DLC	Acres	New Type of USE	POA(s) to be used (from Table 1)	Priority Date
1	S	25	E 34 NE NE	4500		8.5	Supp Irr	Well #1	04-03-2003	POU	1	S	25	E 34 SE NE	4500		20.2	Supp Irr	Well #1	04-03-2003
1	S	25	E 34 NW NE	4500		17.2	Supp Irr	Well #1	04-03-2003	POU	1	S	25	E 34 NE SE	4500		7.1	Supp Irr	Well #1	04-03-2003
1	S	25	E 34 SW NE	4500		39.3	Supp Irr	Well #1	04-03-2003	POU	1	S	25	E 34 SE SE	4500		9.1	Supp Irr	Well #1	04-03-2003
1	S	25	E 34 SE NE	4500		31.3	Supp Irr	Well #1	04-03-2003	POU	1	S	25	E 35 SW NW	4500		12.8	Supp Irr	Well #1	04-03-2003
1	S	25	E 34 NE SE	4500		17.6	Supp Irr	Well #1	04-03-2003	POU	1	S	25	E 35 SE NW	4500		6.3	Supp Irr	Well #1	04-03-2003
1	S	25	E 34 NW SE	4500		14.5	Supp Irr	Well #1	04-03-2003	POU	1	S	25	E 35 NE SW	4500		37.6	Supp Irr	Well #1	04-03-2003
1	S	25	E 34 SE SE	4500		9.1	Supp Irr	Well #1	04-03-2003	POU	1	S	25	E 35 NW SW	4500		23.3	Supp Irr	Well #1	04-03-2003
1	S	25	E 35 SW NE	4500		3.2	Supp Irr	Well #1	04-03-2003	POU	1	S	25	E 35 SW SW	4500		24.8	Supp Irr	Well #1	04-03-2003
1	S	25	E 35 NW NW	4500		2.0	Supp Irr	Well #1	04-03-2003	POU	1	S	25	E 35 SE SW	4500		9.3	Supp Irr	Well #1	04-03-2003
1	S	25	E 35 SW NW	4500		24.3	Supp Irr	Well #1	04-03-2003	POU	1	S	25	E 35 NE SE	4500		1.2	Supp Irr	Well #1	04-03-2003
1	S	25	E 35 SE NW	4500		17.9	Supp Irr	Well #1	04-03-2003	POU	1	S	25	E 35 NW SE	4500		12.0	Supp Irr	Well #1	04-03-2003
1	S	25	E 35 NE SW	4500		37.3	Supp Irr	Well #1	04-03-2003	POU	1	S	25	E 35 SW SE	4500		40	Supp Irr	Well #1	04-03-2003
						222.2											203.7			

1	S	25	E	35	NW	SW	4500		30.4	Supp Irr	Well #1	04-03-2003	POU	S	25	E	35	SE	SE	4500		23.5	Supp Irr	Well #1	04-03-2003	
1	S	25	E	35	SW	SW	4500		24.8	Supp Irr	Well #1	04-03-2003	POU	S	25	E	2	NE	NE	500	1	8.3	Supp Irr	Well #1	04-03-2003	
1	S	25	E	35	SE	SW	4500		13.5	Supp Irr	Well #1	04-03-2003	POU	S	25	E	2	NW	NE	500	2	27.0	Supp Irr	Well #1	04-03-2003	
1	S	25	E	35	NE	SE	4500		8.1	Supp Irr	Well #1	04-03-2003	POU	S	25	E	2	SW	NE	500		31.5	Supp Irr	Well #1	04-03-2003	
1	S	25	E	35	NW	SE	4500		30.3	Supp Irr	Well #1	04-03-2003	POU	S	25	E	2	SE	NE	500		6.3	Supp Irr	Well #1	04-03-2003	
1	S	25	E	35	SW	SE	4500		40.0	Supp Irr	Well #1	04-03-2003	POU	S	25	E	2	NE	NW	500	3	1.3	Supp Irr	Well #1	04-03-2003	
1	S	25	E	35	SE	SE	4500		26.8	Supp Irr	Well #1	04-03-2003	POU	S	25	E	2	NW	NW	500	4	30.0	Supp Irr	Well #1	04-03-2003	
2	S	25	E	2	NE	NE	500		12.8	Supp Irr	Well #1	04-03-2003	POU	S	25	E	2	SW	NW	500		32.7	Supp Irr	Well #1	04-03-2003	
2	S	25	E	2	NW	NE	500		28.7	Supp Irr	Well #1	04-03-2003	POU	S	25	E	3	NE	NE	700		30.1	Supp Irr	Well #1	04-03-2003	
2	S	25	E	2	SW	NE	500		33.9	Supp Irr	Well #1	04-03-2003	POU	S	25	E	3	NW	NE	700	2	28.6	Supp Irr	Well #1	04-03-2003	
2	S	25	E	2	SE	NE	500		8.3	Supp Irr	Well #1	04-03-2003	POU	S	25	E	3	SW	NE	700		30.8	Supp Irr	Well #1	04-03-2003	
2	S	25	E	2	NE	NW	500		5.3	Supp Irr	Well #1	04-03-2003	POU	S	25	E	3	SE	NE	700		31.3	Supp Irr	Well #1	04-03-2003	
									262.9				POU									281.4				
TOTAL ACRES:									485.1						TOTAL ACRES:									485.1		

District Temporary Water Right Transfer Application Supplemental Form A

DESCRIPTION OF PROPOSED CHANGE(S) TO A WATER RIGHT

List only one water right per page. A separate Supplemental Form A must be completed for each certificate, permit, decree, or other right involved in the proposed transfer.

Attach additional copies of Supplemental Form A as needed to describe other certificates, permits, decrees or other rights involved in this transfer.

▪ Certificate Number or other identifying number: **Permit S-54980**

1. TYPE OF CHANGE(S) PROPOSED

(Check *all* that apply.)

Point of Diversion or Appropriation	Place of Use	Character of Use
<input type="checkbox"/> Change to facilitate a change in Place of Use (The old point of diversion or appropriation will <u>not</u> be used for the portion of the water right affected by the transfer.)	<input type="checkbox"/> All of the right will be exercised at a different location than currently authorized (Use of water at the current location will be discontinued.)	Proposed new use: <input type="checkbox"/> Change a water right to Store Water
<input type="checkbox"/> Surface Water to Ground Water (A new point of appropriation will be used instead of the old point of diversion. The old point of diversion will <u>not</u> be used.)	<input checked="" type="checkbox"/> Only a portion of the right will be exercised at a different location than currently authorized (Use of water at the current location will be discontinued.)	<input type="checkbox"/> Diminish an irrigation water right (primary) to a supplemental water right
<input type="checkbox"/> Change in Point of Diversion in Response to an Emergency		

2. CURRENT WATER RIGHT INFORMATION

Water Right Subject to Transfer (check and complete one of the following):

<input checked="" type="checkbox"/> Certificated Right	<u>Permit S-54980</u>	<u>T-11664/ T-12135</u>
	Certificate Number	Permit Number or Decree Name
<input type="checkbox"/> Adjudicated, Non-certificated Right	Name of Decree	Page Number
<input type="checkbox"/> Permit for which Proof has been Approved	-	Date Claim of Beneficial Use Submitted
	Permit Number	Date Claim of Beneficial Use Submitted
<input type="checkbox"/> Transferred Right for which Proof has been Filed	-	Date Claim of Beneficial Use Submitted
	Previous Transfer Number	Date Claim of Beneficial Use Submitted

- Name on Permit, Certificate, or Decree: Willow Creek District Improvement Co.
- County: Morrow
- Authorized Use(s) to be Affected by Transfer: Supplemental Irrigation Irrigation
- Priority Date(s): January 6, 2009

If there are multiple Priority Dates identified on the water right, any information provided on pages 3 through 6 of this form must identify which priority date is associated with each of the authorized and proposed points of diversion or appropriation and places of use.

- Source(s) of Water to be Affected by Transfer: Willow Creek Reservoir

Tributary to: Willow Creek

If there are multiple Sources listed on the water right, any information provided on pages 3 through 6 of this form must identify which source is associated with each of the authorized and proposed points of diversion or appropriation and places of use.

For applications proposing a Change in Place of Use or Character of Use:

- Are there **Other Water Rights**, Permits or Ground Water Registrations associated with this land?

☒ Yes ☐ No ☐ N/A – No Change in Place of Use or Character of Use

If "Yes", what are the Permit, Registration or Certificate Numbers? Certificates 30021, 82490, & 82491 & Permit G-15586

Pursuant to ORS 540.510, any "layered" water use or a right that is supplemental to a primary right proposed for transfer must be included in the transfer or be cancelled, except as provided in OAR 690-380-2240(5).

▪ Certificate Number or other identifying number: **S-54980**

The following information **must be provided** only for those points of diversion or appropriation that **are involved in the transfer** (i.e., list only the portion of the water right you propose to transfer.) Attach additional pages as necessary.

A Point of Diversion (POD) describes the location of diversion from a surface water source.

A Point of Appropriation (POA) describes the location of appropriation from a ground water source or well.

If a point of diversion or appropriation is not numbered on the decree or water right certificate or permit, assign it a unique number in the following table (e.g. POD #1 or POA(well) #1). Use the number to refer to the point of diversion or appropriation serving the place of use described in Table I (Authorized Place of Use) and Table II (Proposed Place of Use).

Location of Existing Authorized Point(s) of Diversion or Appropriation to be Changed:

(i.e., the allowed point(s) of diversion or appropriation listed on the water right that will be affected by the proposed transfer, the "OFF or FROM" point(s) of diversion or appropriation)

Government lot(GOV'T LOT) and donation land claim numbers (DLC) must be included in the table below **only** if the information is reflected on the existing water right.

IF POA, OWRD WELL LOG ID NO. (OR WELL ID TAG NO. L-)	POD# or POA#	TWP	RNG	SEC	QQ	DLC	GOV'T LOT	MEASURED DISTANCES
	#1	1 S	25 E	35	NE SE		TL4500	1540 ft North & 2100 ft East from the S ¼ Corner Section 35

▪ Certificate Number or other identifying number: S-54980

- Does the water right being transferred involve a ground water source(s)?

☐ Yes ☒ No (Surface water source only.)

If “Yes”, for each authorized point of appropriation (well) involved, you must either:

A. Supply a copy of the well log(s) for each point of appropriation that is **clearly labeled** and associated with the corresponding well in the table above and on the accompanying application map. (NOTE: You may search for well logs on the Department’s web page at: <http://www.wrd.state.or.us>)

or

B. If a well log is **not** available, you must describe the construction of the authorized point of appropriation by completing the table below. Attach additional copies as necessary.

Construction of Existing Authorized Point(s) of Appropriation – (Only needed if no well log is available.)

Wells in this listing must be **clearly tied** to corresponding well location(s) described in the table above and shown on the accompanying application map.

OWRD WELL NO. AS IDENTIFIED IN TABLE ABOVE	DIAMETER	TYPE AND SIZE OF CASING	NO. OF FEET OF CASING	INTERVALS CASING IS PERFORATED (IN FEET)	SEAL DEPTH	EST. DEPTH TO WATER	EST. DEPTH TO WATER BEARING STRATUM	TYPE OF ACCESS PORT OR MEASURING DEVICE	TOTAL WELL DEPTH

- Certificate Number or other identifying number: S-54980

*The following information **must be provided** only for those places of use that are involved in the transfer (i.e., list only the portion of the water right you propose to transfer.) Attach additional pages as necessary.*

Location of Existing Authorized Place of Use to be Affected:

(i.e., the allowed lands listed on the water right that will be affected by the proposed transfer, the "OFF or FROM" lands)

Government lot and donation land claim numbers must be included in the tables below only if the information is reflected on the existing water right.

[illegible]

▪ Certificate Number or other identifying number: S-54980

3. PROPOSED CHANGES TO THE WATER RIGHT

Describe proposed changes to the water right involving point(s) of diversion and/or appropriation necessary to facilitate a change in place of use. Measured distances described below should accurately correspond to the points shown on the accompanying application map.

Attach additional pages as necessary.

Location of Proposed Point(s) of Diversion or Appropriation:

(i.e., the "ON or TO" point(s) of diversion or appropriation)

(NOTE: Complete this table only if a Change in Point of Diversion or Appropriation is being proposed to facilitate a Change in Place of Use.)

IF POA, OWRD WELL LOG ID NO. (OR WELL ID TAG NO. L-)	POD# or POA#	TWP	RNG	SEC	QQ	DLC	GOV'T LOT	MEASURED DISTANCES
	Heppner- Lexington Pipeline	2 S	26 E	27	NW NW		TL 601	1120 ft South & 1820 ft East from NW Corner Section 27

▪ Certificate Number or other identifying number: S-54980

If there are proposed point(s) of appropriation (wells) listed in the table above, are the well(s) already constructed?

☐ Yes ☐ No ☒ N/A – No proposed well(s) listed above.

If “Yes”, attach and clearly label the corresponding well log(s) for each proposed well, or if well log(s) are not available, describe the construction of the well(s) using the table below. (NOTE: You may search for well logs on the Department's web page at: <http://www.wrd.state.or.us>)

If “No”, describe the anticipated construction for the proposed well(s) in the following table:

Construction of Proposed Point(s) of Appropriation or Well(s)

Wells in this listing must be clearly tied to corresponding well location(s) described in the table above and shown on the accompanying application map.

OWRD WELL NO. AS IDENTIFIED IN TABLE ABOVE	DIAMETER	TYPE AND SIZE OF CASING	NO. OF FEET OF CASING	INTERVALS CASING IS PERFORATED (IN FEET)	SEAL DEPTH	EST. DEPTH TO WATER	EST. DEPTH TO WATER BEARING STRATUM	TYPE OF ACCESS PORT OR MEASURING DEVICE	TOTAL WELL DEPTH
N/A									

- Certificate Number or other identifying number: S-54980

Describe proposed changes to the water right involving place of use. Information described below should accurately correspond to the proposed place of use shown on the accompanying application map. Attach additional pages as necessary.

Location of Proposed Place of Use: (i.e., the "ON or TO" lands)

TABLE II. – PROPOSED PLACE OF USE												
POD# or POA#	PRIORITY DATE	USE	LEGAL DESCRIPTION							ACRES	USER NAME	DINN
			TWP	RNG	SEC	QQ	DLC	GOV'T LOT	TAX LOT			
						Please refer to Table #4 Below						
TOTAL:												

Remarks: _____

Please use and attach additional pages of Table 4 as needed.

Do you have questions about how to fill-out the tables?

Table 4. Description of Changes to Water Right Certificate # S-54980

List the change proposed for the acreage in each ¼ ¼. If more than one change is proposed, specify the acreage associated with each change.

AUTHORIZED (the “from” or “off” lands) The listing that appears on the certificate BEFORE PROPOSED CHANGES List only that part or portion of the water right that will be changed.											Proposed Changes (see “CODES” from previous page)	PROPOSED (the “to” or “on” lands) The listing as it would appear AFTER PROPOSED CHANGES are made.										
Twp	Rng	Sec	¼ ¼	Tax Lot	Gvt Lot or DLC	Acres	Type of USE listed on Certificate	POD(s) or POA(s) (name or number from Table 1)	Priority Date	Twp		Rng	Sec	¼ ¼	Tax Lot	Gvt Lot or DLC	Acres	New Type of USE	POD(s)/ POA(s) to be used (from Table 1)	Priority Date		
1	S	25	E 34 NE NE	4500		8.5	Supp Irr	Heppner- Lexington Pipeline	01-06-2009	POU/POD	1	S	25	E 34 SE NE	4500		20.2	Supp Irr	Heppner- Lexington Pipeline	01-06-2009		
1	S	25	E 34 NW NE	4500		17.2	Supp Irr	Heppner- Lexington Pipeline	01-06-2009	POU/POD	1	S	25	E 34 NE SE	4500		7.1	Supp Irr	Heppner- Lexington Pipeline	01-06-2009		
1	S	25	E 34 SW NE	4500		39.3	Supp Irr	Heppner- Lexington Pipeline	01-06-2009	POU/POD	1	S	25	E 34 SE SE	4500		9.1	Supp Irr	Heppner- Lexington Pipeline	01-06-2009		
1	S	25	E 34 SE NE	4500		31.3	Supp Irr	Heppner- Lexington Pipeline	01-06-2009	POU/POD	1	S	25	E 35 SW NW	4500		12.8	Supp Irr	Heppner- Lexington Pipeline	01-06-2009		
1	S	25	E 34 NE SE	4500		17.6	Supp Irr	Heppner- Lexington Pipeline	01-06-2009	POU/POD	1	S	25	E 35 SE NW	4500		6.3	Supp Irr	Heppner- Lexington Pipeline	01-06-2009		
1	S	25	E 34 NW SE	4500		14.5	Supp Irr	Heppner- Lexington Pipeline	01-06-2009	POU/POD	1	S	25	E 35 NE SW	4500		37.6	Supp Irr	Heppner- Lexington Pipeline	01-06-2009		
1	S	25	E 34 SE SE	4500		9.1	Supp Irr	Heppner- Lexington Pipeline	01-06-2009	POU/POD	1	S	25	E 35 NW SW	4500		23.3	Supp Irr	Heppner- Lexington Pipeline	01-06-2009		
1	S	25	E 35 SW NE	4500		3.2	Supp Irr	Heppner- Lexington Pipeline	01-06-2009	POU/POD	1	S	25	E 35 SW SW	4500		24.8	Supp Irr	Heppner- Lexington Pipeline	01-06-2009		
1	S	25	E 35 NW NW	4500		2	Supp Irr	Heppner- Lexington Pipeline	01-06-2009	POU/POD	1	S	25	E 35 SE SW	4500		9.3	Supp Irr	Heppner- Lexington Pipeline	01-06-2009		
						142.7											150.5	150.5				

1	S	25	E	35	SW	NW	4500		24.3	Supp Irr	Heppner-Lexington Pipeline	01-06-2009	POU/POD	1	S	25	E	35	NE	SE	4500		1.2	Supp Irr	Heppner-Lexington Pipeline	01-06-2009
1	S	25	E	35	SE	NW	4500		17.9	Supp Irr	Heppner-Lexington Pipeline	01-06-2009	POU/POD	1	S	25	E	35	NW	SE	4500		12.0	Supp Irr	Heppner-Lexington Pipeline	01-06-2009
1	S	25	E	35	NE	SW	4500		37.3	Supp Irr	Heppner-Lexington Pipeline	01-06-2009	POU/POD	1	S	25	E	35	SW	SE	4500		40.0	Supp Irr	Heppner-Lexington Pipeline	01-06-2009
1	S	25	E	35	NW	SW	4500		30.4	Supp Irr	Heppner-Lexington Pipeline	01-06-2009	POU/POD	1	S	25	E	35	SE	SE	4500		23.5	Supp Irr	Heppner-Lexington Pipeline	01-06-2009
1	S	25	E	35	SW	SW	4500		24.8	Supp Irr	Heppner-Lexington Pipeline	01-06-2009	POU/POD	2	S	25	E	2	NE	NE	500	1	8.3	Supp Irr	Heppner-Lexington Pipeline	01-06-2009
1	S	25	E	35	SE	SW	4500		13.5	Supp Irr	Heppner-Lexington Pipeline	01-06-2009	POU/POD	2	S	25	E	2	NW	NE	500	2	27.0	Supp Irr	Heppner-Lexington Pipeline	01-06-2009
1	S	25	E	35	NE	SE	4500		8.1	Supp Irr	Heppner-Lexington Pipeline	01-06-2009	POU/POD	2	S	25	E	2	SW	NE	500		31.5	Supp Irr	Heppner-Lexington Pipeline	01-06-2009
1	S	25	E	35	NW	SE	4500		30.3	Supp Irr	Heppner-Lexington Pipeline	01-06-2009	POU/POD	2	S	25	E	2	SE	NE	500		6.3	Supp Irr	Heppner-Lexington Pipeline	01-06-2009
1	S	25	E	35	SW	SE	4500		40.0	Supp Irr	Heppner-Lexington Pipeline	01-06-2009	POU/POD	2	S	25	E	2	NE	NW	500	3	1.3	Supp Irr	Heppner-Lexington Pipeline	01-06-2009
1	S	25	E	35	SE	SE	4500		26.8	Supp Irr	Heppner-Lexington Pipeline	01-06-2009	POU/POD	2	S	25	E	2	NW	NW	500	4	30.0	Supp Irr	Heppner-Lexington Pipeline	01-06-2009
2	S	25	E	2	NE	NE	500	1	12.8	Supp Irr	Heppner-Lexington Pipeline	01-06-2009	POU/POD	2	S	25	E	2	SW	NW	500		32.7	Supp Irr	Heppner-Lexington Pipeline	01-06-2009
2	S	25	E	2	NW	NE	500	2	28.7	Supp Irr	Heppner-Lexington Pipeline	01-06-2009	POU/POD	2	S	25	E	3	NE	NE	700	1	30.1	Supp Irr	Heppner-Lexington Pipeline	01-06-2009
2	S	25	E	2	SW	NE	500		33.9	Supp Irr	Heppner-Lexington Pipeline	01-06-2009	POU/POD	2	S	25	E	3	NW	NE	700	2	28.6	Supp Irr	Heppner-Lexington Pipeline	01-06-2009
2	S	25	E	2	SE	NE	500		8.3	Supp Irr	Heppner-Lexington Pipeline	01-06-2009	POU/POD	2	S	25	E	3	SW	NE	700		30.8	Supp Irr	Heppner-Lexington Pipeline	01-06-2009
2	S	25	E	2	NE	NW	500	3	5.3	Supp Irr	Heppner-Lexington Pipeline	01-06-2009		2	S	25	E	3	SE	NE	700		31.3	Supp Irr	Heppner-Lexington Pipeline	01-06-2009
									342.4														334.6			
TOTAL ACRES:									485.1	TOTAL ACRES:														485.1		

STATE OF OREGON
WATER RESOURCES DEPARTMENT
725 Summer St. N.E. Ste. A
SALEM, OR 97301-4172
(503) 986-0900 / (503) 986-0904 (fax)

RECEIPT # 136617

INVOICE #

RECEIVED FROM: Frank Tiegs, LLC
BY:
CASH: ☐ CHECK: ☒ 20620 OTHER: (IDENTIFY) ☐
APPLICATION
PERMIT
TRANSFER T-13847
TOTAL REC'D \$ 3150.00

1083 TREASURY 4170 WRD MISC CASH ACCT

0407 COPIES \$
OTHER: (IDENTIFY) \$
0243 I/S Lease 0244 Muni Water Mgmt. Plan 0245 Cons. Water

4270 WRD OPERATING ACCT

MISCELLANEOUS 46110
0407 COPY & TAPE FEES \$
0410 RESEARCH FEES \$
0408 MISC REVENUE: (IDENTIFY) \$
TC162 DEPOSIT LIAB. (IDENTIFY) \$
0240 EXTENSION OF TIME \$
WATER RIGHTS:
0201 SURFACE WATER EXAM FEE 0202 RECORD FEE \$
0203 GROUND WATER EXAM FEE 0204 RECORD FEE \$
0205 TRANSFER \$ 3150.00
WELL CONSTRUCTION EXAM FEE LICENSE FEE
0218 WELL DRILL CONSTRUCTOR \$ 0219 \$
LANDOWNER'S PERMIT 0220 \$
OTHER (IDENTIFY)

0536 TREASURY 0437 WELL CONST. START FEE

0211 WELL CONST START FEE \$ CARD#
0210 MONITORING WELLS \$ CARD#
OTHER (IDENTIFY)

0607 TREASURY 0467 HYDRO ACTIVITY LIC NUMBER

0233 POWER LICENSE FEE (FW/WRD) \$
0231 HYDRO LICENSE FEE (FW/WRD) \$
HYDRO APPLICATION \$

TREASURY OTHER / RDX

FUND TITLE
OBJ. CODE VENDOR #
DESCRIPTION \$

RECEIPT: 136617

DATED: 10-14-2021 BY: Mindy Carden

Distribution - White Copy - Customer, Yellow Copy - Fiscal, Blue Copy - File, Buff Copy - Fiscal

LMP06

Check: 020620

9/29/2021

OREGON WATER RESOURCES DEPT

3,150.00

FRANK TIEGS, LLC
9/29/2021 210929A

Application for Temporary Water Right Tr

3,150.00

0.00

20620

RECEIVED
OCT 14 2021
OWRD



District Temporary Water Right Transfer Application
Supplemental Form A

DESCRIPTION OF PROPOSED CHANGE(S) TO A WATER RIGHT

List only one water right per page. A separate Supplemental Form A must be completed for each certificate, permit, decree, or other right involved in the proposed transfer.

Attach additional copies of Supplemental Form A as needed to describe other certificates, permits, decrees or other rights involved in this transfer.

- Certificate Number or other identifying number: 82489

1. TYPE OF CHANGE(S) PROPOSED

(Check *all* that apply.)

Point of Diversion or Appropriation	Place of Use	Character of Use
<input checked="" type="checkbox"/> Change to facilitate a change in Place of Use (The old point of diversion or appropriation will not be used for the portion of the water right affected by the transfer.)	<input checked="" type="checkbox"/> All of the right will be exercised at a different location than currently authorized (Use of water at the current location will be discontinued.)	Proposed new use: <input type="checkbox"/> Change a water right to Store Water
<input type="checkbox"/> Surface Water to Ground Water (A new point of appropriation will be used instead of the old point of diversion. The old point of diversion will not be used.)	<input type="checkbox"/> Only a portion of the right will be exercised at a different location than currently authorized (Use of water at the current location will be discontinued.)	<input type="checkbox"/> Diminish an irrigation water right (primary) to a supplemental water right
<input type="checkbox"/> Change in Point of Diversion in Response to an Emergency		

SUPERSEDED

SUPERSEDED

RECEIVED

OCT 14 2021

OWRD

ALL These pages are
Superseded
by 11-19-2021 Amendment

2. CURRENT WATER RIGHT INFORMATION

Water Right Subject to Transfer (check and complete one of the following):

<input checked="" type="checkbox"/> Certificated Right	<u>82489</u>	<u>T-9942</u>
	Certificate Number	Permit Number or Decree Name
<input type="checkbox"/> Adjudicated, Non-certificated Right	_____	_____
	Name of Decree	Page Number
<input type="checkbox"/> Permit for which Proof has been Approved	-	_____
	Permit Number	Date Claim of Beneficial Use Submitted
<input type="checkbox"/> Transferred Right for which Proof has been Filed	-	_____
	Previous Transfer Number	Date Claim of Beneficial Use Submitted

- Name on Permit, Certificate, or Decree: Jane Penland
- County: Morrow
- Authorized Use(s) to be Affected by Transfer: Irrigation
- Priority Date(s): 1875

If there are multiple Priority Dates identified on the water right, any information provided on pages 3 through 6 of this form must identify which priority date is associated with each of the authorized and proposed points of diversion or appropriation and places of use.

- Source(s) of Water to be Affected by Transfer: Willow Creek

Tributary to: Columbia River

If there are multiple Sources listed on the water right, any information provided on pages 3 through 6 of this form must identify which source is associated with each of the authorized and proposed points of diversion or appropriation and places of use.

For applications proposing a Change in Place of Use or Character of Use:

- Are there **Other Water Rights**, Permits or Ground Water Registrations associated with this land?

☒ Yes ☐ No ☐ N/A – No Change in Place of Use or Character of Use

If "Yes", what are the Permit, Registration or Certificate Numbers? Permits S-54980, & G-15586

Pursuant to ORS 540.510, any "layered" water use or a right that is supplemental to a primary right proposed for transfer must be included in the transfer or be cancelled, except as provided in OAR 690-380-2240(5).

RECEIVED

OCT 14 2021

OWRD

- Certificate Number or other identifying number: 82489

The following information must be provided only for those points of diversion or appropriation that are involved in the transfer (i.e., list only the portion of the water right you propose to transfer.) Attach additional pages as necessary.

A Point of Diversion (POD) describes the location of diversion from a surface water source.

A Point of Appropriation (POA) describes the location of appropriation from a ground water source or well.

If a point of diversion or appropriation is not numbered on the decree or water right certificate or permit, assign it a unique number in the following table (e.g. POD #1 or POA(well) #1). Use the number to refer to the point of diversion or appropriation serving the place of use described in Table I (Authorized Place of Use) and Table II (Proposed Place of Use).

Location of Existing Authorized Point(s) of Diversion or Appropriation to be Changed:

(i.e., the allowed point(s) of diversion or appropriation listed on the water right that will be affected by the proposed transfer, the "OFF or FROM" point(s) of diversion or appropriation)

*Government lot(GOV'T LOT) and donation land claim numbers (DLC) must be included in the table below **only** if the information is reflected on the existing water right.*

IF POA, OWRD WELL LOG ID NO. (OR WELL ID TAG NO. L-)	POD# or POA#	TWP	RNG	SEC	QQ	DLC	GOV'T LOT	MEASURED DISTANCES
	POD#1	1S	25 E	34	N ½ SE		TL 4500	

13847

▪ Certificate Number or other identifying number: 82489

▪ Does the water right being transferred involve a ground water source(s)?

☐ Yes ☒ No (Surface water source only.)

If "Yes", for each authorized point of appropriation (well) involved, you must either:

A. Supply a copy of the well log(s) for each point of appropriation that is **clearly labeled** and associated with the corresponding well in the table above and on the accompanying application map. (NOTE: You may search for well logs on the Department's web page at: <http://www.wrd.state.or.us>)

or

B. If a well log is **not** available, you must describe the construction of the authorized point of appropriation by completing the table below. Attach additional copies as necessary.

Construction of Existing Authorized Point(s) of Appropriation – (Only needed if no well log is available.)

Wells in this listing must be **clearly tied** to corresponding well location(s) described in the table above and shown on the accompanying application map.

OWRD WELL NO. AS IDENTIFIED IN TABLE ABOVE	DIAMETER	TYPE AND SIZE OF CASING	NO. OF FEET OF CASING	INTERVALS CASING IS PERFORATED (IN FEET)	SEAL DEPTH	EST. DEPTH TO WATER	EST. DEPTH TO WATER BEARING STRATUM	TYPE OF ACCESS PORT OR MEASURING DEVICE	TOTAL WELL DEPTH
N/A									

- Certificate Number or other identifying number: 82489

*The following information **must be provided** only for those places of use that are involved in the transfer (i.e., list only the portion of the water right you propose to transfer.) Attach additional pages as necessary.*

Location of Existing Authorized Place of Use to be Affected:

(i.e., the allowed lands listed on the water right that will be affected by the proposed transfer, the "OFT" or FROM" lands)

Government lot and donation land claim numbers must be included in the tables below only if the information is reflected on the existing water right.

[illegible]District Temporary Transfer Application
Supplemental Form A

Page 5 of 58

Last Revised August 2009

RECEIVED

OCT 14 2021

OWRD

▪ Certificate Number or other identifying number: 82489

3. PROPOSED CHANGES TO THE WATER RIGHT

Describe proposed changes to the water right involving point(s) of diversion and/or appropriation necessary to facilitate a change in place of use. Measured distances described below should accurately correspond to the points shown on the accompanying application map.

Attach additional pages as necessary.

Location of Proposed Point(s) of Diversion or Appropriation:

(i.e., the "ON or TO" point(s) of diversion or appropriation)

(NOTE: Complete this table only if a Change in Point of Diversion or Appropriation is being proposed to facilitate a Change in Place of Use.)

IF POA, OWRD WELL LOG ID NO. (OR WELL ID TAG NO. L-)	POD# or POA#	TWP	RNG	SEC	QQ	DLC	GOV'T LOT	MEASURED DISTANCES
	Heppner- Lexington Pipeline	2 S	26 E	27	NW NW		TL 601	1120 ft S & 1820 ft E from NW Corner Section 27

13847

RECEIVED

OCT 14 2021

OWRD

▪ Certificate Number or other identifying number: 82489

If there are proposed point(s) of appropriation (wells) listed in the table above, are the well(s) already constructed?

☐ Yes ☐ No ☒ N/A – No proposed well(s) listed above.

If "Yes", attach and clearly label the corresponding well log(s) for each proposed well, or if well log(s) are not available, describe the construction of the well(s) using the table below. (NOTE: You may search for well logs on the Department's web page at: <http://www.wrd.state.or.us>)

If "No", describe the anticipated construction for the proposed well(s) in the following table:

Construction of Proposed Point(s) of Appropriation or Well(s)

Wells in this listing must be **clearly tied** to corresponding well location(s) described in the table above and shown on the accompanying application map.

OWRD WELL NO. AS IDENTIFIED IN TABLE ABOVE	DIAMETER	TYPE AND SIZE OF CASING	NO. OF FEET OF CASING	INTERVALS CASING IS PERFORATED (IN FEET)	SEAL DEPTH	EST. DEPTH TO WATER	EST. DEPTH TO WATER BEARING STRATUM	TYPE OF ACCESS PORT OR MEASURING DEVICE	TOTAL WELL DEPTH
N/A									

13847

- Certificate Number or other identifying number: 82489

Describe proposed changes to the water right involving place of use. Information described below should accurately correspond to the proposed place of use shown on the accompanying application map. Attach additional pages as necessary.

Location of Proposed Place of Use: (i.e., the "ON or TO" lands)

[illegible]

Remarks: _____

District Temporary Transfer Application
Supplemental Form A

Page 8 of 58

Last Revised August 2009

RECEIVED

OCT 14 2021

OWRD

Please use and attach additional pages of Table 4 as needed.

Do you have questions about how to fill-out the tables?

Table 4. Description of Changes to Water Right Certificate #82489

List the change proposed for the acreage in each ¼ ¼. If more than one change is proposed, specify the acreage associated with each change.

AUTHORIZED (the "from" or "off" lands) The listing that appears on the certificate BEFORE PROPOSED CHANGES List only that part or portion of the water right that will be changed.												Proposed Changes (see "CODES" from previous page)	PROPOSED (the "to" or "on" lands) The listing as it would appear AFTER PROPOSED CHANGES are made.														
Twp	Rng		Sec		¼ ¼		Tax Lot	Gvt Lot or DLC	Acres	Type of USE listed on Certificate	POD(s) or POA(s) (name or number from Table 1)		Priority Date	Twp	Rng		Sec		¼ ¼		Tax Lot	Gvt Lot or DLC	Acres	New Type of USE	POD(s)/ POA(s) to be used (from Table 1)	Priority Date	
1	S	25	E	34	NE	NE	4500		8.5	Irr	N ½ NE	1875	POU/POD	2	S	25	E	3	SW	NE	700		9.5	Irr	Heppner- Lexington Pipeline	1875	
1	S	25	E	34	NW	NE	4500		1.0	Irr	N ½ NE	1875	POU/POD														
TOTAL ACRES:									9.5					TOTAL ACRES:									9.5				

13847

RECEIVED

OCT 14 2021

OWRD



District Temporary Water Right Transfer Application
Supplemental Form A

RECEIVED

OCT 14 2021

OWRD

DESCRIPTION OF PROPOSED CHANGE(S) TO A WATER RIGHT

List only one water right per page. A separate Supplemental Form A must be completed for each certificate, permit, decree, or other right involved in the proposed transfer.

Attach additional copies of Supplemental Form A as needed to describe other certificates, permits, decrees or other rights involved in this transfer.

▪ Certificate Number or other identifying number: **30021**

1. TYPE OF CHANGE(S) PROPOSED

(Check *all* that apply.)

Point of Diversion or Appropriation	Place of Use	Character of Use
<input checked="" type="checkbox"/> Change to facilitate a change in Place of Use (The old point of diversion or appropriation will <u>not</u> be used for the portion of the water right affected by the transfer.)	<input checked="" type="checkbox"/> All of the right will be exercised at a different location than currently authorized (Use of water at the current location will be discontinued.)	Proposed new use: <input type="checkbox"/> Change a water right to Store Water
<input type="checkbox"/> Surface Water to Ground Water (A new point of appropriation will be used <u>instead of</u> the old point of diversion. The old point of diversion will <u>not</u> be used.)	<input type="checkbox"/> Only a <u>portion</u> of the right will be exercised at a different location than currently authorized (Use of water at the current location will be discontinued.)	<input type="checkbox"/> Diminish an irrigation water right (primary) to a supplemental water right
<input type="checkbox"/> Change in Point of Diversion in Response to an Emergency		

13847

OCT 14 2021

2. CURRENT WATER RIGHT INFORMATIONWater Right Subject to Transfer (check and complete one of the following):

<input checked="" type="checkbox"/> Certificated Right	<u>30021</u> Certificate Number	<u>20861</u> Permit Number or Decree Name	OWRD
<input type="checkbox"/> Adjudicated, Non-certificated Right	 Name of Decree	 Page Number	
<input type="checkbox"/> Permit for which Proof has been Approved	<u>-</u> Permit Number	 Date Claim of Beneficial Use Submitted	
<input type="checkbox"/> Transferred Right for which Proof has been Filed	<u>-</u> Previous Transfer Number	 Date Claim of Beneficial Use Submitted	

▪ Name on Permit, Certificate, or Decree: Newt O'Harra

▪ County: Morrow

▪ Authorized Use(s) to be Affected by Transfer: Irrigation

▪ Priority Date(s): November 9, 1951

If there are multiple Priority Dates identified on the water right, any information provided on pages 3 through 6 of this form must identify which priority date is associated with each of the authorized and proposed points of diversion or appropriation and places of use.

▪ Source(s) of Water to be Affected by Transfer: Willow Creek

Tributary to: Columbia River

If there are multiple Sources listed on the water right, any information provided on pages 3 through 6 of this form must identify which source is associated with each of the authorized and proposed points of diversion or appropriation and places of use.

For applications proposing a Change in Place of Use or Character of Use:

▪ Are there **Other Water Rights**, Permits or Ground Water Registrations associated with this land?

☒ Yes ☐ No ☐ N/A – No Change in Place of Use or Character of Use

If "Yes", what are the Permit, Registration or Certificate Numbers? Permits S-54980, & G-15586 Cert C-94969

Pursuant to ORS 540.510, any "layered" water use or a right that is supplemental to a primary right proposed for transfer must be included in the transfer or be cancelled, except as provided in OAR 690-380-2240(5).

13847

- Certificate Number or other identifying number: **30021**

The following information **must be provided** only for those points of diversion or appropriation that **are involved in the transfer** (i.e., **list only the portion of the water right you propose to transfer.**) Attach additional pages as necessary.

A Point of Diversion (POD) describes the location of diversion from a surface water source.

A Point of Appropriation (POA) describes the location of appropriation from a ground water source or well.

If a point of diversion or appropriation is not numbered on the decree or water right certificate or permit, assign it a unique number in the following table (e.g. POD #1 or POA(well) #1). Use the number to refer to the point of diversion or appropriation serving the place of use described in Table I (Authorized Place of Use) and Table II (Proposed Place of Use).

Location of Existing Authorized Point(s) of Diversion or Appropriation to be Changed:

(i.e., the allowed point(s) of diversion or appropriation listed on the water right that will be affected by the proposed transfer, the "OFF or FROM" point(s) of diversion or appropriation)

Government lot(GOV'T LOT) and donation land claim numbers (DLC) must be included in the table below **only** if the information is reflected on the existing water right.

IF POA, OWRD WELL LOG ID NO. (OR WELL ID TAG NO. L-)	POD# or POA#	TWP	RNG	SEC	QQ	DLC	GOV'T LOT	MEASURED DISTANCES
	#1	1 S	25 E	35	NE	SE	TL4500	1540 ft North & 2100 ft East from the S ¼ Corner Section 35

18847

- Certificate Number or other identifying number: 30021

The following information **must be provided** only for those points of diversion or appropriation that are involved in the transfer (i.e., list only the portion of the water right you propose to transfer.) Attach additional pages as necessary.

A Point of Diversion (POD) describes the location of diversion from a surface water source.

A Point of Appropriation (POA) describes the location of appropriation from a ground water source or well.

If a point of diversion or appropriation is not numbered on the decree or water right certificate or permit, assign it a unique number in the following table (e.g. POD #1 or POA(well) #1). Use the number to refer to the point of diversion or appropriation serving the place of use described in Table I (Authorized Place of Use) and Table II (Proposed Place of Use).

Location of Existing Authorized Point(s) of Diversion or Appropriation to be Changed:

(i.e., the allowed point(s) of diversion or appropriation listed on the water right that will be affected by the proposed transfer, the "OFF or FROM" point(s) of diversion or appropriation)

Government lot(GOV'T LOT) and donation land claim numbers (DLC) must be included in the table below **only** if the information is reflected on the existing water right.

IF POA, OWRD WELL LOG ID NO. (OR WELL ID TAG NO. L-)	POD# or POA#	TWP	RNG	SEC	QQ	DLC	GOV'T LOT	MEASURED DISTANCES
	POD#1	1S	25 E	35	NE SE		TL 4500	1540 ft N + 2100 ft E from S 1/4 Cor sec 35.

RECEIVED

OCT 14 2021

OWRD

▪ Certificate Number or other identifying number: 30021

- Does the water right being transferred involve a ground water source(s)?

☐ Yes ☒ No (Surface water source only.)

If "Yes", for each authorized point of appropriation (well) involved, you must either:

- A. Supply a copy of the well log(s) for each point of appropriation that is **clearly labeled** and associated with the corresponding well in the table above and on the accompanying application map. (NOTE: You may search for well logs on the Department's web page at: <http://www.wrd.state.or.us>)

or

- B. If a well log is **not** available, you must describe the construction of the authorized point of appropriation by completing the table below. Attach additional copies as necessary.

Construction of Existing Authorized Point(s) of Appropriation – (Only needed if no well log is available.)

Wells in this listing must be **clearly tied** to corresponding well location(s) described in the table above and shown on the accompanying application map.

OWRD WELL NO. AS IDENTIFIED IN TABLE ABOVE	DIAMETER	TYPE AND SIZE OF CASING	NO. OF FEET OF CASING	INTERVALS CASING IS PERFORATED (IN FEET)	SEAL DEPTH	EST. DEPTH TO WATER	EST. DEPTH TO WATER BEARING STRATUM	TYPE OF ACCESS PORT OR MEASURING DEVICE	TOTAL WELL DEPTH
N/A									
1									
3									
8									
4									
7									

RECEIVED

OCT 14 2021

OWRD

- Certificate Number or other identifying number: 30021

The following information must be provided only for those places of use that are involved in the transfer (i.e., list only the portion of the water right you propose to transfer.) Attach additional pages as necessary.

Location of Existing Authorized Place of Use to be Affected:

(i.e., the allowed lands listed on the water right that will be affected by the proposed transfer, the "OFF or FROM" lands)

Government lot and donation land claim numbers must be included in the tables below only if the information is reflected on the existing water right.

[illegible]District Temporary Transfer Application
Supplemental Form A

RECEIVED

OCT 14 2021

חסונה

▪ Certificate Number or other identifying number: 30021

3. PROPOSED CHANGES TO THE WATER RIGHT

Describe proposed changes to the water right involving point(s) of diversion and/or appropriation necessary to facilitate a change in place of use. Measured distances described below should accurately correspond to the points shown on the accompanying application map.

Attach additional pages as necessary.

Location of Proposed Point(s) of Diversion or Appropriation:

(i.e., the "ON or TO" point(s) of diversion or appropriation)

(NOTE: Complete this table only if a Change in Point of Diversion or Appropriation is being proposed to facilitate a Change in Place of Use.)

IF POA, OWRD WELL LOG ID NO. (OR WELL ID TAG NO. L-)	POD# or POA#	TWP	RNG	SEC	QQ	DLC	GOV'T LOT	MEASURED DISTANCES
	Heppner- Lexington Pipeline	2 S	26 E	27	NW NW		TL 601	1120 ft S & 1820 ft E from NW Corner Section 27

13847

- Certificate Number or other identifying number: **30021**

If there are proposed point(s) of appropriation (wells) listed in the table above, are the well(s) already constructed?

☐ Yes ☐ No ☒ N/A – No proposed well(s) listed above.

If "Yes", attach and clearly label the corresponding well log(s) for each proposed well, or if well log(s) are not available, describe the construction of the well(s) using the table below. (**NOTE:** You may search for well logs on the Department's web page at: <http://www.wrd.state.or.us>)

If "No", describe the anticipated construction for the proposed well(s) in the following table:

Construction of Proposed Point(s) of Appropriation or Well(s)

Wells in this listing must be **clearly tied** to corresponding well location(s) described in the table above and shown on the accompanying application map.

OWRD WELL NO. AS IDENTIFIED IN TABLE ABOVE	DIAMETER	TYPE AND SIZE OF CASING	NO. OF FEET OF CASING	INTERVALS CASING IS PERFORATED (IN FEET)	SEAL DEPTH	EST. DEPTH TO WATER	EST. DEPTH TO WATER BEARING STRATUM	TYPE OF ACCESS PORT OR MEASURING DEVICE	TOTAL WELL DEPTH
N/A									

- Certificate Number or other identifying number: 30021

Describe proposed changes to the water right involving place of use. Information described below should accurately correspond to the proposed place of use shown on the accompanying application map. Attach additional pages as necessary.

Location of Proposed Place of Use: (i.e., the "ON or TO" lands)

[illegible]

Remarks: _____

District Temporary Transfer Application
Supplemental Form A

Page 17 of 58

Last Revised August 2009

RECEIVED

OCT 14 2021

OWRD

Please use and attach additional pages of Table 4 as needed.

Do you have questions about how to fill-out the tables?

Table 4. Description of Changes to Water Right Certificate # 30021

List the change proposed for the acreage in each 1/4 1/4. If more than one change is proposed, specify the acreage associated with each change.

AUTHORIZED (the "from" or "off" lands) The listing that appears on the certificate BEFORE PROPOSED CHANGES List only that part or portion of the water right that will be changed.													Proposed Changes (see "CODES" from previous page)	PROPOSED (the "to" or "on" lands) The listing as it would appear AFTER PROPOSED CHANGES are made.												
Twp	Rng	Sec	¼	¼	Tax Lot	Gvt Lot or DLC	Acres	Type of USE listed on Certificate	POD(s) or POA(s) (name or number from Table 1)	Priority Date	Twp	Rng		Sec	¼	¼	Tax Lot	Gvt Lot or DLC	Acres	New Type of USE	POD(s)/ POA(s) to be used (from Table 1)	Priority Date				
1	S	25	E	35	NW	NW	4500		1.4	Irr	#1	11-9-1951	POU/POD	2	S	25	E	3	NW	NE	700		28.6	Irr	Heppner-Lexington Pipeline	11-9-1951
1	S	25	E	35	SW	NW	4500		5.1	Irr	#1	11-9-1951	POU/POD	2	S	25	E	3	SW	NE	700		5.3	Irr	Heppner-Lexington Pipeline	11-9-1951
1	S	25	E	35	SE	NW	4500		11.6	Irr	#1	11-9-1951														
1	S	25	E	35	SW	NE	4500		2.8	Irr	#1	11-9-1951														
1	S	25	E	35	NW	SE	4500		9.8	Irr	#1	11-9-1951														
1	S	25	E	35	NE	SE	4500		3.2	Irr	#1	11-9-1951														
TOTAL ACRES:							33.9						TOTAL ACRES:							33.9						

13847

RECEIVED

OCT 14 2021

OWRD

District Temporary Water Right Transfer Application Supplemental Form A

DESCRIPTION OF PROPOSED CHANGE(S) TO A WATER RIGHT

List only **one** water right per page. A **separate Supplemental Form A** must be completed for **each** certificate, permit, decree, or other right involved in the proposed transfer.

Attach additional copies of Supplemental Form A as needed to describe other certificates, permits, decrees or other rights involved in this transfer.

- Certificate Number or other identifying number: 94969

1. TYPE OF CHANGE(S) PROPOSED

(Check *all* that apply.)

Point of Diversion or Appropriation	Place of Use	Character of Use
<input type="checkbox"/> Change to facilitate a change in Place of Use (The old point of diversion or appropriation will not be used for the portion of the water right affected by the transfer.)	<input type="checkbox"/> All of the right will be exercised at a different location than currently authorized (Use of water at the current location will be discontinued.)	Proposed new use: <input type="checkbox"/> Change a water right to Store Water
<input type="checkbox"/> Surface Water to Ground Water (A new point of appropriation will be used instead of the old point of diversion. The old point of diversion will not be used.)	<input checked="" type="checkbox"/> Only a <u>portion</u> of the right will be exercised at a different location than currently authorized (Use of water at the current location will be discontinued.)	<input type="checkbox"/> Diminish an irrigation water right (primary) to a supplemental water right
<input type="checkbox"/> Change in Point of Diversion in Response to an Emergency		

2. CURRENT WATER RIGHT INFORMATIONWater Right Subject to Transfer (check and complete one of the following):

OWRD

<input checked="" type="checkbox"/> Certificated Right	<u>94969 Remaining</u>	<u>T-12605-rr-82491</u>
	Certificate Number	Permit Number or Decree Name
<input type="checkbox"/> Adjudicated, Non-certificated Right		
	Name of Decree	Page Number
<input type="checkbox"/> Permit for which Proof has been Approved	-	
	Permit Number	Date Claim of Beneficial Use Submitted
<input type="checkbox"/> Transferred Right for which Proof has been Filed	-	
	Previous Transfer Number	Date Claim of Beneficial Use Submitted

- Name on Permit, Certificate, or Decree: Elmer E. Padberg
- County: Morrow
- Authorized Use(s) to be Affected by Transfer: Irrigation
- Priority Date(s): Oct. 1, 1973

If there are multiple Priority Dates identified on the water right, any information provided on pages 3 through 6 of this form must identify which priority date is associated with each of the authorized and proposed points of diversion or appropriation and places of use.

- Source(s) of Water to be Affected by Transfer: Padberg Well within Willow Creek Basin

Tributary to:

If there are multiple Sources listed on the water right, any information provided on pages 3 through 6 of this form must identify which source is associated with each of the authorized and proposed points of diversion or appropriation and places of use.

For applications proposing a Change in Place of Use or Character of Use:

- Are there **Other Water Rights**, Permits or Ground Water Registrations associated with this land?

☒ Yes ☐ No ☐ N/A – No Change in Place of Use or Character of Use

If "Yes", what are the Permit, Registration or Certificate Numbers? C- 30021 C-94967 S-54980 G-15586

Pursuant to ORS 540.510, any "layered" water use or a right that is supplemental to a primary right proposed for transfer must be included in the transfer or be cancelled, except as provided in OAR 690-380-2240(5).

13847

- Certificate Number or other identifying number: 94969

The following information **must be provided** only for those points of diversion or appropriation that are involved in the transfer (i.e., list only the portion of the water right you propose to transfer.) Attach additional pages as necessary.

A Point of Diversion (POD) describes the location of diversion from a surface water source.

A Point of Appropriation (POA) describes the location of appropriation from a ground water source or well.

If a point of diversion or appropriation is not numbered on the decree or water right certificate or permit, assign it a unique number in the following table (e.g. POD #1 or POA(well) #1). Use the number to refer to the point of diversion or appropriation serving the place of use described in Table I (Authorized Place of Use) and Table II (Proposed Place of Use).

Location of Existing Authorized Point(s) of Diversion or Appropriation to be Changed:

(i.e., the allowed point(s) of diversion or appropriation listed on the water right that will be affected by the proposed transfer, the "OFF or FROM" point(s) of diversion or appropriation)

Government lot(GOV'T LOT) and donation land claim numbers (DLC) must be included in the table below **only** if the information is reflected on the existing water right.

IF POA, OWRD WELL LOG ID NO. (OR WELL ID TAG NO. L-)	POD# or POA#	TWP	RNG	SEC	QQ	DLC	GOV'T LOT	MEASURED DISTANCES
	Well #1	1 S	25 E	35	NW SE		TL 4500	1810 ft North and 1680 ft West from the SE Corner, Section 25

RECEIVED

OCT 14 2021

OWRD

▪ Certificate Number or other identifying number: 94969

▪ Does the water right being transferred involve a ground water source(s)?

☒ Yes ☐ No (Surface water source only.)

If "Yes", for each authorized point of appropriation (well) involved, you must either:

A. Supply a copy of the well log(s) for each point of appropriation that is **clearly labeled** and associated with the corresponding well in the table above and on the accompanying application map. (NOTE: You may search for well logs on the Department's web page at: <http://www.wrd.state.or.us>)

or

B. If a well log is **not** available, you must describe the construction of the authorized point of appropriation by completing the table below. Attach additional copies as necessary.

Construction of Existing Authorized Point(s) of Appropriation – (Only needed if no well log is available.)

Wells in this listing must be **clearly tied** to corresponding well location(s) described in the table above and shown on the accompanying application map.

OWRD WELL NO. AS IDENTIFIED IN TABLE ABOVE	DIAMETER	TYPE AND SIZE OF CASING	NO. OF FEET OF CASING	INTERVALS CASING IS PERFORATED (IN FEET)	SEAL DEPTH	EST. DEPTH TO WATER	EST. DEPTH TO WATER BEARING STRATUM	TYPE OF ACCESS PORT OR MEASURING DEVICE	TOTAL WELL DEPTH
N/A									
1									
3									
8									
4									
7									

RECEIVED

OCT 14 2021

OWRD

- Certificate Number or other identifying number: 94969

*The following information **must be provided** only for those places of use that are involved in the transfer (i.e., list only the portion of the water right you propose to transfer.) Attach additional pages as necessary.*

Location of Existing Authorized Place of Use to be Affected:

(i.e., the allowed lands listed on the water right that will be affected by the proposed transfer, the "OFF or FROM" lands)

Government lot and donation land claim numbers must be included in the tables below only if the information is reflected on the existing water right.

[illegible]14
14

RECEIVED

OCT 14 2021

OWRD

▪ Certificate Number or other identifying number: 94969

3. PROPOSED CHANGES TO THE WATER RIGHT

Describe proposed changes to the water right involving point(s) of diversion and/or appropriation necessary to facilitate a change in place of use. Measured distances described below should accurately correspond to the points shown on the accompanying application map.

Attach additional pages as necessary.

Location of Proposed Point(s) of Diversion or Appropriation:

(i.e., the "ON or TO" point(s) of diversion or appropriation)

(NOTE: Complete this table only if a Change in Point of Diversion or Appropriation is being proposed to facilitate a Change in Place of Use.)

IF POA, OWRD WELL LOG ID NO. (OR WELL ID TAG NO. L-)	POD# or POA#	TWP	RNG	SEC	QQ	DLC	GOV'T LOT	MEASURED DISTANCES
N/A								

13847

▪ Certificate Number or other identifying number: 94969

If there are proposed point(s) of appropriation (wells) listed in the table above, are the well(s) already constructed?

☐ Yes ☐ No ☒ N/A – No proposed well(s) listed above.

If “Yes”, attach and clearly label the corresponding well log(s) for each proposed well, or if well log(s) are not available, describe the construction of the well(s) using the table below. (NOTE: You may search for well logs on the Department’s web page at: <http://www.wrd.state.or.us>)

If “No”, describe the anticipated construction for the proposed well(s) in the following table:

Construction of Proposed Point(s) of Appropriation or Well(s)

Wells in this listing must be clearly tied to corresponding well location(s) described in the table above and shown on the accompanying application map.

OWRD WELL NO. AS IDENTIFIED IN TABLE ABOVE	DIAMETER	TYPE AND SIZE OF CASING	NO. OF FEET OF CASING	INTERVALS CASING IS PERFORATED (IN FEET)	SEAL DEPTH	EST. DEPTH TO WATER	EST. DEPTH TO WATER BEARING STRATUM	TYPE OF ACCESS PORT OR MEASURING DEVICE	TOTAL WELL DEPTH
N/A									
13847									

RECEIVED

OCT 14 2021

- Certificate Number or other identifying number: 94969

Describe proposed changes to the water right involving place of use. Information described below should accurately correspond to the proposed place of use shown on the accompanying application map. Attach additional pages as necessary.

Location of Proposed Place of Use: (i.e., the "ON or TO" lands)

TABLE II. – PROPOSED PLACE OF USE												
POD# or POA#	PRIORITY DATE	USE	LEGAL DESCRIPTION							ACRES	USER NAME	DINN
			TWP	RNG	SEC	QQ	DLC	GOV'T LOT	TAX LOT			
						Please refer to Table #4 Below						
TOTAL:												

Remarks: _____

District Temporary Transfer Application
Supplemental Form A

Page 26 of 58

Last Revised August 2009

RECEIVED

OCT 14 2021

OWRD

Please use and attach additional pages of Table 4 as needed.

Do you have questions about how to fill-out the tables?

Table 4. Description of Changes to Water Right Certificate # 94969

AUTHORIZED (the "from" or "off" lands) The listing that appears on the certificate BEFORE PROPOSED CHANGES List only that part or portion of the water right that will be changed.												Proposed Changes (see "CODES" from previous page)	PROPOSED (the "to" or "on" lands) The listing as it would appear AFTER PROPOSED CHANGES are made.													
Twp	Rng	Sec	¼	¼	Tax Lot	Gvt Lot or DLC	Acres	Type of USE listed on Certificate	POD(s) or POA(s) (name or number from Table 1)	Priority Date	Twp		Rng	Sec	¼	¼	Tax Lot	Gvt Lot or DLC	Acres	New Type of USE	POD(s)/ POA(s) to be used (from Table 1)	Priority Date				
1	S	25	E	34	NW	NE	4500		16.2	Irr	Well #1	09-1-1973	POU	1	S	25	E	34	SE	NE	4500		20.2	Irr	Well #1	09-1-1973
1	S	25	E	34	SW	NE	4500		39.3	Irr	Well #1	09-1-1973	POU	1	S	25	E	34	NE	SE	4500		7.1	Irr	Well #1	09-1-1973
1	S	25	E	34	SE	NE	4500		31.3	Irr	Well #1	09-1-1973	POU	1	S	25	E	34	SE	SE	4500		9.1	Irr	Well #1	09-1-1973
1	S	25	E	34	NE	SE	4500		17.6	Irr	Well #1	09-1-1973	POU	1	S	25	E	35	SW	NW	4500		12.8	Irr	Well #1	09-1-1973
1	S	25	E	34	NW	SE	4500		14.5	Irr	Well #1	09-1-1973	POU	1	S	25	E	35	SE	NW	4500		6.3	Irr	Well #1	09-1-1973
1	S	25	E	34	SE	SE	4500		9.1	Irr	Well #1	09-1-1973	POU	1	S	25	E	35	NE	SW	4500		37.6	Irr	Well #1	09-1-1973
1	S	25	E	35	SW	NE	4500		0.4	Irr	Well #1	09-1-1973	POU	1	S	25	E	35	NW	SW	4500		23.3	Irr	Well #1	09-1-1973
1	S	25	E	35	NW	NW	4500		0.6	Irr	Well #1	09-1-1973	POU	1	S	25	E	35	SW	SW	4500		24.8	Irr	Well #1	09-1-1973
1	S	25	E	35	SW	NW	4500		19.2	Irr	Well #1	09-1-1973	POU	1	S	25	E	35	SE	SW	4500		9.3	Irr	Well #1	09-1-1973
1	S	25	E	35	SE	NW	4500		6.3	Irr	Well #1	09-1-1973	POU	1	S	25	E	35	NE	SE	4500		1.2	Irr	Well #1	09-1-1973
1	S	25	E	35	NE	SW	4500		37.3	Irr	Well #1	09-1-1973	POU	1	S	25	E	35	NW	SE	4500		12.0	Irr	Well #1	09-1-1973
1	S	25	E	35	NW	SW	4500		30.4	Irr	Well #1	09-1-1973	POU	1	S	25	E	35	SW	SE	4500		40.0	Irr	Well #1	09-1-1973
							222.2																203.7			

RECEIVED

OCT 14 2021

OWRD

1	S	25	E	35	SW	SW	4500		24.8	Irr	Well #1	09-1-1973	POU	1	S	25	E	35	SE	SE	4500		23.5	Irr	Well #1	09-1-1973
1	S	25	E	35	SE	SW	4500		13.5	Irr	Well #1	09-1-1973	POU	2	S	25	E	2	NE	NE	500	1	8.3	Irr	Well #1	09-1-1973
1	S	25	E	35	NE	SE	4500		4.9	Irr	Well #1	09-1-1973	POU	2	S	25	E	2	NW	NE	500	2	27.0	Irr	Well #1	09-1-1973
1	S	25	E	35	NW	SE	4500		20.5	Irr	Well #1	09-1-1973	POU	2	S	25	E	2	SW	NE	500		31.5	Irr	Well #1	09-1-1973
1	S	25	E	35	SW	SE	4500		40.0	Irr	Well #1	09-1-1973	POU	2	S	25	E	2	SE	NE	500		6.3	Irr	Well #1	09-1-1973
1	S	25	E	35	SE	SE	4500		26.8	Irr	Well #1	09-1-1973	POU	2	S	25	E	2	NE	NW	500	3	1.3	Irr	Well #1	09-1-1973
2	S	25	E	2	NE	NE	500	1	12.8	Irr	Well #1	09-1-1973	POU	2	S	25	E	2	NW	NW	500		30.0	Irr	Well #1	09-1-1973
2	S	25	E	2	NW	NE	500	2	28.7	Irr	Well #1	09-1-1973	POU	2	S	25	E	2	SW	NW	500		32.7	Irr	Well #1	09-1-1973
2	S	25	E	2	SW	NE	500		33.9	Irr	Well #1	09-1-1973	POU	2	S	25	E	3	NE	NE	700	1	30.1	Irr	Well #1	09-1-1973
2	S	25	E	2	SE	NE	500		8.3	Irr	Well #1	09-1-1973	POU	2	S	25	E	3	SW	NE	700		16.0	Irr	Well #1	09-1-1973
2	S	25	E	2	NE	NW	500	3	5.3	Irr	Well #1	09-1-1973	POU	2	S	25	E	3	SE	NE	700		31.3	Irr	Well #1	09-1-1973
									219.5														238			
TOTAL ACRES:									441.7					TOTAL ACRES:									441.7			

13847

RECEIVED

OCT 14 2021

OWRD

RECEIVED

OCT 14 2021

OWRD

District Temporary Water Right Transfer Application Supplemental Form A

DESCRIPTION OF PROPOSED CHANGE(S) TO A WATER RIGHT

List only one water right per page. A separate Supplemental Form A must be completed for each certificate, permit, decree, or other right involved in the proposed transfer.

Attach additional copies of Supplemental Form A as needed to describe other certificates, permits, decrees or other rights involved in this transfer.

- Certificate Number or other identifying number: 94967

1. TYPE OF CHANGE(S) PROPOSED

(Check *all* that apply.)

Point of Diversion or Appropriation	Place of Use	Character of Use
<input checked="" type="checkbox"/> Change to facilitate a change in Place of Use (The old point of diversion or appropriation will <u>not</u> be used for the portion of the water right affected by the transfer.)	<input type="checkbox"/> All of the right will be exercised at a different location than currently authorized (Use of water at the current location will be discontinued.)	Proposed new use: <input type="checkbox"/> Change a water right to Store Water
<input type="checkbox"/> Surface Water to Ground Water (A new point of appropriation will be used instead of the old point of diversion. The old point of diversion will <u>not</u> be used.)	<input checked="" type="checkbox"/> Only a portion of the right will be exercised at a different location than currently authorized (Use of water at the current location will be discontinued.)	<input type="checkbox"/> Diminish an irrigation water right (primary) to a supplemental water right
<input type="checkbox"/> Change in Point of Diversion in Response to an Emergency		

13847

OCT 14 2021

2. CURRENT WATER RIGHT INFORMATIONWater Right Subject to Transfer (check and complete one of the following):

OWRD

<input checked="" type="checkbox"/> Certificated Right	<u>94967</u> Certificate Number	<u>T-12605-rr-82490</u> Permit Number or Decree Name
<input type="checkbox"/> Adjudicated, Non-certificated Right	 Name of Decree	 Page Number
<input type="checkbox"/> Permit for which Proof has been Approved	<u>-</u> Permit Number	 Date Claim of Beneficial Use Submitted
<input type="checkbox"/> Transferred Right for which Proof has been Filed	<u>-</u> Previous Transfer Number	 Date Claim of Beneficial Use Submitted

- Name on Permit, Certificate, or Decree: Elmer E. Padberg
- County: Morrow
- Authorized Use(s) to be Affected by Transfer: Irrigation
- Priority Date(s): Oct. 1, 1973

*If there are **multiple Priority Dates** identified on the water right, any information provided on pages 3 through 6 of this form **must identify** which priority date is associated with each of the authorized and proposed points of diversion or appropriation and places of use.*

- Source(s) of Water to be Affected by Transfer: Padberg Well within Willow Creek Basin

Tributary to:

*If there are **multiple Sources** listed on the water right, any information provided on pages 3 through 6 of this form **must identify** which source is associated with each of the authorized and proposed points of diversion or appropriation and places of use.*

For applications proposing a Change in Place of Use or Character of Use:

- Are there **Other Water Rights**, Permits or Ground Water Registrations associated with this land?

☒ Yes ☐ No ☐ N/A – No Change in Place of Use or Character of Use

If "Yes", what are the Permit, Registration or Certificate Numbers? C- 30021 C-94969 S-54980 G-15586

*Pursuant to ORS 540.510, any "layered" water use or a right that is supplemental to a primary right proposed for transfer **must be included in the transfer or be cancelled**, except as provided in OAR 690-380-2240(5).*

13847

RECEIVED

OCT 14 2021

OWRD

▪ Certificate Number or other identifying number: 94967

The following information must be provided only for those points of diversion or appropriation that are involved in the transfer (i.e., list only the portion of the water right you propose to transfer.) Attach additional pages as necessary.

A Point of Diversion (POD) describes the location of diversion from a surface water source.

A Point of Appropriation (POA) describes the location of appropriation from a ground water source or well.

If a point of diversion or appropriation is not numbered on the decree or water right certificate or permit, assign it a unique number in the following table (e.g. POD #1 or POA(well) #1). Use the number to refer to the point of diversion or appropriation serving the place of use described in Table I (Authorized Place of Use) and Table II (Proposed Place of Use).

Location of Existing Authorized Point(s) of Diversion or Appropriation to be Changed:

(i.e., the allowed point(s) of diversion or appropriation listed on the water right that will be affected by the proposed transfer, the "OFF or FROM" point(s) of diversion or appropriation)

Government lot(GOV'T LOT) and donation land claim numbers (DLC) must be included in the table below only if the information is reflected on the existing water right.

IF POA, OWRD WELL LOG ID NO. (OR WELL ID TAG NO. L-)	POD# or POA#	TWP	RNG	SEC	QQ	DLC	GOV'T LOT	MEASURED DISTANCES
	Well #1	1 S	25 E	35	NW SE		TL 4500	1810 ft North and 1680 ft West from the SE Corner, Section 25

13847

OCT 14 2021

OWRD

▪ Certificate Number or other identifying number: 94967

- Does the water right being transferred involve a ground water source(s)?

☒ Yes ☐ No (Surface water source only.)

If "Yes", for each authorized point of appropriation (well) involved, you must either:

- A. Supply a copy of the well log(s) for each point of appropriation that is **clearly labeled** and associated with the corresponding well in the table above and on the accompanying application map. (NOTE: You may search for well logs on the Department's web page at: <http://www.wrd.state.or.us>)

or

- B. If a well log is **not** available, you must describe the construction of the authorized point of appropriation by completing the table below. Attach additional copies as necessary.

Construction of Existing Authorized Point(s) of Appropriation – (Only needed if no well log is available.)

Wells in this listing must be **clearly tied** to corresponding well location(s) described in the table above and shown on the accompanying application map.

OWRD WELL NO. AS IDENTIFIED IN TABLE ABOVE	DIAMETER	TYPE AND SIZE OF CASING	NO. OF FEET OF CASING	INTERVALS CASING IS PERFORATED (IN FEET)	SEAL DEPTH	EST. DEPTH TO WATER	EST. DEPTH TO WATER BEARING STRATUM	TYPE OF ACCESS PORT OR MEASURING DEVICE	TOTAL WELL DEPTH

13847

OCT 14 2021

OWRD

*The following information **must be provided** only for those places of use that are involved in the transfer (i.e., list only the portion of the water right you propose to transfer.) Attach additional pages as necessary.*

(i.e., the allowed lands listed on the water right that will be affected by the proposed transfer, the "OFF or FROM" lands)

Government lot and donation land claim numbers must be included in the tables below only if the information is reflected on the existing water right.

[illegible]

1384

RECEIVED

OCT 14 2021

OWRD

▪ Certificate Number or other identifying number: 94967

3. PROPOSED CHANGES TO THE WATER RIGHT

Describe proposed changes to the water right involving point(s) of diversion and/or appropriation necessary to facilitate a change in place of use. Measured distances described below should accurately correspond to the points shown on the accompanying application map.

Attach additional pages as necessary.

Location of Proposed Point(s) of Diversion or Appropriation:

(i.e., the "ON or TO" point(s) of diversion or appropriation)

(NOTE: Complete this table only if a Change in Point of Diversion or Appropriation is being proposed to facilitate a Change in Place of Use.)

IF POA, OWRD WELL LOG ID NO. (OR WELL ID TAG NO. L-)	POD# or POA#	TWP	RNG	SEC	QQ	DLC	GOV'T LOT	MEASURED DISTANCES

13847

RECEIVED

OCT 14 2021

OWRD

▪ Certificate Number or other identifying number: 94967

If there are proposed point(s) of appropriation (wells) listed in the table above, are the well(s) already constructed?

☐ Yes ☐ No ☒ N/A – No proposed well(s) listed above.

If "Yes", attach and clearly label the corresponding well log(s) for each proposed well, or if well log(s) are not available, describe the construction of the well(s) using the table below. (NOTE: You may search for well logs on the Department's web page at: <http://www.wrd.state.or.us>)

If "No", describe the anticipated construction for the proposed well(s) in the following table:

Construction of Proposed Point(s) of Appropriation or Well(s)

Wells in this listing must be clearly tied to corresponding well location(s) described in the table above and shown on the accompanying application map.

OWRD WELL NO. AS IDENTIFIED IN TABLE ABOVE	DIAMETER	TYPE AND SIZE OF CASING	NO. OF FEET OF CASING	INTERVALS CASING IS PERFORATED (IN FEET)	SEAL DEPTH	EST. DEPTH TO WATER	EST. DEPTH TO WATER BEARING STRATUM	TYPE OF ACCESS PORT OR MEASURING DEVICE	TOTAL WELL DEPTH
N/A									

13847

OCT 14 2021

OWRD

- Certificate Number or other identifying number: 94967

13847 closed

Location of Proposed Place of Use: (i.e., the "ON or TO" lands)

TABLE II. – PROPOSED PLACE OF USE												
POD# or POA#	PRIORITY DATE	USE	LEGAL DESCRIPTION							ACRES	USER NAME	DINN
			TWP	RNG	SEC	QQ	DLC	GOV'T LOT	TAX LOT			
						Please refer to Table #4 Below						
TOTAL:												

Remarks: _____

Please use and attach additional pages of Table 4 as needed.

Do you have questions about how to fill-out the tables?

RECEIVED

OCT 14 2021

Table 4. Description of Changes to Water Right Certificate # 94967

OWRD

AUTHORIZED (the "from" or "off" lands) The listing that appears on the certificate BEFORE PROPOSED CHANGES List only that part or portion of the water right that will be changed.												Proposed Changes (see "CODES" from previous page)	PROPOSED (the "to" or "on" lands) The listing as it would appear AFTER PROPOSED CHANGES are made.													
Twp	Rng	Sec	¼	¼	Tax Lot	Gvt Lot or DLC	Acres	Type of USE listed on Certificate	POD(s) or POA(s) (name or number from Table 1)	Priority Date	Twp		Rng	Sec	¼	¼	Tax Lot	Gvt Lot or DLC	Acres	New Type of USE	POD(s)/ POA(s) to be used (from Table 1)	Priority Date				
1	S	25	E	34	NW	NE	4500		16.2	Supp Irr	Well #1	09-1-1973	POU	1	S	25	E	34	SE	NE	4500		20.2	Supp Irr	Well #1	09-1-1973
1	S	25	E	34	SW	NE	4500		39.3	Supp Irr	Well #1	09-1-1973	POU	1	S	25	E	34	NE	SE	4500		7.1	Supp Irr	Well #1	09-1-1973
1	S	25	E	34	SE	NE	4500		31.3	Supp Irr	Well #1	09-1-1973	POU	1	S	25	E	34	SE	SE	4500		9.1	Supp Irr	Well #1	09-1-1973
1	S	25	E	34	NE	SE	4500		17.6	Supp Irr	Well #1	09-1-1973	POU	1	S	25	E	35	SW	NW	4500		12.8	Supp Irr	Well #1	09-1-1973
1	S	25	E	34	NW	SE	4500		14.5	Supp Irr	Well #1	09-1-1973	POU	1	S	25	E	35	SE	NW	4500		6.3	Supp Irr	Well #1	09-1-1973
1	S	25	E	34	SE	SE	4500		9.1	Supp Irr	Well #1	09-1-1973	POU	1	S	25	E	35	NE	SW	4500		37.6	Supp Irr	Well #1	09-1-1973
1	S	25	E	35	SW	NE	4500		0.4	Supp Irr	Well #1	09-1-1973	POU	1	S	25	E	35	NW	SW	4500		23.3	Supp Irr	Well #1	09-1-1973
1	S	25	E	35	SW	NW	4500		19.0	Supp Irr	Well #1	09-1-1973	POU	1	S	25	E	35	SW	SW	4500		24.8	Supp Irr	Well #1	09-1-1973
1	S	25	E	35	SE	NW	4500		6.3	Supp Irr	Well #1	09-1-1973	POU	1	S	25	E	35	SE	SW	4500		9.3	Supp Irr	Well #1	09-1-1973
1	S	25	E	35	NE	SW	4500		37.3	Supp Irr	Well #1	09-1-1973	POU	1	S	25	E	35	NE	SE	4500		1.2	Supp Irr	Well #1	09-1-1973
1	S	25	E	35	NW	SW	4500		30.4	Supp Irr	Well #1	09-1-1973	POU	1	S	25	E	35	NW	SE	4500		12.0	Supp Irr	Well #1	09-1-1973
							221.4						POU	1	S	25	E	35	SW	SE	4500		40.0	Supp Irr	Well #1	09-1-1973
																						203.7	2			

1	S	25	E	35	SW	SW	4500		24.8	Supp Irr	Well #1	09-1-1973	POU	1	S	25	E	35	SE	SE	4500		23.5	Supp Irr	Well #1	09-1-1973
1	S	25	E	35	SE	SW	4500		13.5	Supp Irr	Well #1	09-1-1973	POU	2	S	25	E	2	NE	NE	500	1	8.3	Supp Irr	Well #1	09-1-1973
1	S	25	E	35	NE	SE	4500		4.1	Supp Irr	Well #1	09-1-1973	POU	2	S	25	E	2	NW	NE	500	2	27.0	Supp Irr	Well #1	09-1-1973
1	S	25	E	35	NW	SE	4500		20.5	Supp Irr	Well #1	09-1-1973	POU	2	S	25	E	2	SW	NE	500		31.5	Supp Irr	Well #1	09-1-1973
1	S	25	E	35	SW	SE	4500		40.0	Supp Irr	Well #1	09-1-1973	POU	2	S	25	E	2	SE	NE	500		6.3	Supp Irr	Well #1	09-1-1973
1	S	25	E	35	SE	SE	4500		26.8	Supp Irr	Well #1	09-1-1973	POU	2	S	25	E	2	NE	NW	500	3	1.3	Supp Irr	Well #1	09-1-1973
2	S	25	E	2	NE	NE	500	1	12.8	Supp Irr	Well #1	09-1-1973	POU	2	S	25	E	2	NW	NW	500		30.0	Supp Irr	Well #1	09-1-1973
2	S	25	E	2	NW	NE	500	2	28.7	Supp Irr	Well #1	09-1-1973	POU	2	S	25	E	2	SW	NW	500		32.7	Supp Irr	Well #1	09-1-1973
2	S	25	E	2	SW	NE	500		33.9	Supp Irr	Well #1	09-1-1973	POU	2	S	25	E	3	NE	NE	700	1	30.1	Supp Irr	Well #1	09-1-1973
2	S	25	E	2	SE	SW	500		8.3	Supp Irr	Well #1	09-1-1973	POU	2	S	25	E	3	SW	NE	700		14.4	Supp Irr	Well #1	09-1-1973
2	S	25	E	2	NE	NW	500	3	5.3	Supp Irr	Well #1	09-1-1973	POU	2	S	25	E	3	SE	NE	700		31.3	Supp Irr	Well #1	09-1-1973
									218.7	Supp Irr	Well #1	09-1-1973											236.4			
TOTAL ACRES:									440.1					TOTAL ACRES:									440.1			

RECEIVED

OCT 14 2021

OWRD

District Temporary Water Right Transfer Application Supplemental Form A

DESCRIPTION OF PROPOSED CHANGE(S) TO A WATER RIGHT

List only one water right per page. A separate Supplemental Form A must be completed for each certificate, permit, decree, or other right involved in the proposed transfer.

Attach additional copies of Supplemental Form A as needed to describe other certificates, permits, decrees or other rights involved in this transfer.

- Certificate Number or other identifying number: Permit G-15586

1. TYPE OF CHANGE(S) PROPOSED

(Check *all* that apply.)

Point of Diversion or Appropriation	Place of Use	Character of Use
<input type="checkbox"/> Change to facilitate a change in Place of Use (The old point of diversion or appropriation will <u>not</u> be used for the portion of the water right affected by the transfer.)	<input type="checkbox"/> All of the right will be exercised at a different location than currently authorized (Use of water at the current location will be discontinued.)	Proposed new use: <input type="checkbox"/> Change a water right to Store Water
<input type="checkbox"/> Surface Water to Ground Water (A new point of appropriation will be used instead of the old point of diversion. The old point of diversion will <u>not</u> be used.)	<input checked="" type="checkbox"/> Only a portion of the right will be exercised at a different location than currently authorized (Use of water at the current location will be discontinued.)	<input type="checkbox"/> Diminish an irrigation water right (primary) to a supplemental water right
<input type="checkbox"/> Change in Point of Diversion in Response to an Emergency		

RECEIVED

OCT 14 2021

OWRD

2. CURRENT WATER RIGHT INFORMATION

Water Right Subject to Transfer (check and complete one of the following):

<input checked="" type="checkbox"/> Certificated Right	<u>Permit G-15586</u>	
	Certificate Number	Permit Number or Decree Name
<input type="checkbox"/> Adjudicated, Non-certificated Right		
	Name of Decree	Page Number
<input type="checkbox"/> Permit for which Proof has been Approved	-	
	Permit Number	Date Claim of Beneficial Use Submitted
<input type="checkbox"/> Transferred Right for which Proof has been Filed	-	
	Previous Transfer Number	Date Claim of Beneficial Use Submitted

- Name on Permit, Certificate, or Decree: Lee Padberg
- County: Morrow
- Authorized Use(s) to be Affected by Transfer: Irrigation
- Priority Date(s): April 3, 2003

If there are multiple Priority Dates identified on the water right, any information provided on pages 3 through 6 of this form must identify which priority date is associated with each of the authorized and proposed points of diversion or appropriation and places of use.

- Source(s) of Water to be Affected by Transfer: Willow Creek Basin Well #1

Tributary to:

If there are multiple Sources listed on the water right, any information provided on pages 3 through 6 of this form must identify which source is associated with each of the authorized and proposed points of diversion or appropriation and places of use.

For applications proposing a Change in Place of Use or Character of Use:

- Are there **Other Water Rights**, Permits or Ground Water Registrations associated with this land?

☒ Yes ☐ No ☐ N/A – No Change in Place of Use or Character of Use

If "Yes", what are the Permit, Registration or Certificate Numbers? Certificates 30021, 82490 & 82491 and Permit S-54980

Pursuant to ORS 540.510, any "layered" water use or a right that is supplemental to a primary right proposed for transfer must be included in the transfer or be cancelled, except as provided in OAR 690-380-2240(5).

RECEIVED

OCT 14 2021

13847

OWRD

- Certificate Number or other identifying number: [Permit G-15586](#)

The following information **must be provided** only for those points of diversion or appropriation that **are involved in the transfer** (i.e., list only the portion of the water right you propose to transfer.) Attach additional pages as necessary.

A Point of Diversion (POD) describes the location of diversion from a surface water source.

A Point of Appropriation (POA) describes the location of appropriation from a ground water source or well.

If a point of diversion or appropriation is not numbered on the decree or water right certificate or permit, assign it a unique number in the following table (e.g. POD #1 or POA(well) #1). Use the number to refer to the point of diversion or appropriation serving the place of use described in Table I (Authorized Place of Use) and Table II (Proposed Place of Use).

Location of Existing Authorized Point(s) of Diversion or Appropriation to be Changed:

(i.e., the allowed point(s) of diversion or appropriation listed on the water right that will be affected by the proposed transfer, the "OFF or FROM" point(s) of diversion or appropriation)

Government lot(GOV'T LOT) and donation land claim numbers (DLC) must be included in the table below **only** if the information is reflected on the existing water right.

IF POA, OWRD WELL LOG ID NO. (OR WELL ID TAG NO. L-)	POD# or POA#	TWP	RNG	SEC	QQ	DLC	GOV'T LOT	MEASURED DISTANCES
	Well #1	1 S	25 E	35	NW SE		TL 4500	1810 ft North and 1680 ft West from the SE Corner, Section 25

13847

▪ Certificate Number or other identifying number: Permit G-15586

▪ Does the water right being transferred involve a ground water source(s)?

☒ Yes ☒ No (Surface water source only.)

If "Yes", for each authorized point of appropriation (well) involved, you must either:

A. Supply a copy of the well log(s) for each point of appropriation that is **clearly labeled** and associated with the corresponding well in the table above and on the accompanying application map. (NOTE: You may search for well logs on the Department's web page at: <http://www.wrd.state.or.us>)

or

B. If a well log is **not** available, you must describe the construction of the authorized point of appropriation by completing the table below. Attach additional copies as necessary.

Construction of Existing Authorized Point(s) of Appropriation – (Only needed if no well log is available.)

Wells in this listing must be **clearly tied** to corresponding well location(s) described in the table above and shown on the accompanying application map.

OWRD WELL NO. AS IDENTIFIED IN TABLE ABOVE	DIAMETER	TYPE AND SIZE OF CASING	NO. OF FEET OF CASING	INTERVALS CASING IS PERFORATED (IN FEET)	SEAL DEPTH	EST. DEPTH TO WATER	EST. DEPTH TO WATER BEARING STRATUM	TYPE OF ACCESS PORT OR MEASURING DEVICE	TOTAL WELL DEPTH

RECEIVED

OCT 14 2021

OWRD

▪ Certificate Number or other identifying number: Permit G-15586

*The following information **must be provided** only for those places of use that are involved in the transfer (i.e., list only the portion of the water right you propose to transfer.) Attach additional pages as necessary.*

Location of Existing Authorized Place of Use to be Affected:

(i.e., the allowed lands listed on the water right that will be affected by the proposed transfer, the "OFF or FROM" lands)

*Government lot and donation land claim numbers must be included in the tables below **only** if the information is reflected on the existing water right.*

[illegible]

13847

RECEIVED

OCT 14 2021

QWRD

▪ Certificate Number or other identifying number: Permit G-15586

3. PROPOSED CHANGES TO THE WATER RIGHT

Describe proposed changes to the water right involving point(s) of diversion and/or appropriation necessary to facilitate a change in place of use. Measured distances described below should accurately correspond to the points shown on the accompanying application map.

Attach additional pages as necessary.

Location of Proposed Point(s) of Diversion or Appropriation:

(i.e., the "ON or TO" point(s) of diversion or appropriation)

(NOTE: Complete this table *only* if a Change in Point of Diversion or Appropriation is being proposed to facilitate a Change in Place of Use.)

IF POA, OWRD WELL LOG ID NO. (OR WELL ID TAG NO. L-)	POD# or POA#	TWP	RNG	SEC	QQ	DLC	GOV'T LOT	MEASURED DISTANCES
N/A								

13847

▪ Certificate Number or other identifying number: Permit G-15586

If there are proposed point(s) of appropriation (wells) listed in the table above, are the well(s) already constructed?

☐ Yes ☐ No ☒ N/A – No proposed well(s) listed above.

If "Yes", attach and clearly label the corresponding well log(s) for each proposed well, or if well log(s) are not available, describe the construction of the well(s) using the table below. (NOTE: You may search for well logs on the Department's web page at: <http://www.wrd.state.or.us>)

If "No", describe the anticipated construction for the proposed well(s) in the following table:

Construction of Proposed Point(s) of Appropriation or Well(s)

Wells in this listing must be *clearly tied* to corresponding well location(s) described in the table above and shown on the accompanying application map.

OWRD WELL NO. AS IDENTIFIED IN TABLE ABOVE	DIAMETER	TYPE AND SIZE OF CASING	NO. OF FEET OF CASING	INTERVALS CASING IS PERFORATED (IN FEET)	SEAL DEPTH	EST. DEPTH TO WATER	EST. DEPTH TO WATER BEARING STRATUM	TYPE OF ACCESS PORT OR MEASURING DEVICE	TOTAL WELL DEPTH

13847

RECEIVED

OCT 14 2021

OWRD

- Certificate Number or other identifying number: Permit G-15586

Describe proposed changes to the water right involving place of use. Information described below should accurately correspond to the proposed place of use shown on the accompanying application map. Attach additional pages as necessary.

Location of Proposed Place of Use: (i.e., the "ON or TO" lands)

TABLE II. – PROPOSED PLACE OF USE												
POD# or POA#	PRIORITY DATE	USE	LEGAL DESCRIPTION							ACRES	USER NAME	DINN
			TWP	RNG	SEC	QQ	DLC	GOV'T LOT	TAX LOT			
						Please refer to Table #4 Below						
TOTAL:												

Remarks: _____

13847

RECEIVED

OCT 14 2021

OWRD

Please use and attach additional pages of Table 2 as needed.

Do you have questions about how to fill-out the tables?

Table 4. Description of Changes to Water Right Certificate # Permit G-15586

AUTHORIZED (the "from" or "off" lands) The listing that appears on the certificate BEFORE PROPOSED CHANGES List only that part or portion of the water right that will be changed.											Proposed Changes (see "CODES" from previous page)	PROPOSED (the "to" or "on" lands) The listing as it would appear AFTER PROPOSED CHANGES are made.										
Twp	Rng	Sec	¼ ¼	Tax Lot	Gvt Lot or DLC	Acres	Type of USE listed on Certificate	POD(s) or POA(s) (name or number from Table 1)	Priority Date	Twp		Rng	Sec	¼ ¼	Tax Lot	Gvt Lot or DLC	Acres	New Type of USE	POD(s)/ POA(s) to be used (from Table 1)	Priority Date		
1	S	25	E 34 NE NE	4500		8.5	Supp Irr	Well #1	04-03-2003	POU	1	S	25 E 34 SE NE	4500		20.2	Supp Irr	Well #1	04-03-2003			
1	S	25	E 34 NW NE	4500		17.2	Supp Irr	Well #1	04-03-2003	POU	1	S	25 E 34 NE SE	4500		7.1	Supp Irr	Well #1	04-03-2003			
1	S	25	E 34 SW NE	4500		39.3	Supp Irr	Well #1	04-03-2003	POU	1	S	25 E 34 SE SE	4500		9.1	Supp Irr	Well #1	04-03-2003			
1	S	25	E 34 SE NE	4500		31.3	Supp Irr	Well #1	04-03-2003	POU	1	S	25 E 35 SW NW	4500		12.8	Supp Irr	Well #1	04-03-2003			
1	S	25	E 34 NE SE	4500		17.6	Supp Irr	Well #1	04-03-2003	POU	1	S	25 E 35 SE NW	4500		6.3	Supp Irr	Well #1	04-03-2003			
1	S	25	E 34 NW SE	4500		14.5	Supp Irr	Well #1	04-03-2003	POU	1	S	25 E 35 NE SW	4500		37.6	Supp Irr	Well #1	04-03-2003			
1	S	25	E 34 SE SE	4500		9.1	Supp Irr	Well #1	04-03-2003	POU	1	S	25 E 35 NW SW	4500		23.3	Supp Irr	Well #1	04-03-2003			
1	S	25	E 35 SW NE	4500		3.2	Supp Irr	Well #1	04-03-2003	POU	1	S	25 E 35 SW SW	4500		24.8	Supp Irr	Well #1	04-03-2003			
1	S	25	E 35 NW NW	4500		2.0	Supp Irr	Well #1	04-03-2003	POU	1	S	25 E 35 SE SW	4500		9.3	Supp Irr	Well #1	04-03-2003			
1	S	25	E 35 SW NW	4500		24.3	Supp Irr	Well #1	04-03-2003	POU	1	S	25 E 35 NE SE	4500		1.2	Supp Irr	Well #1	04-03-2003			
1	S	25	E 35 SE NW	4500		17.9	Supp Irr	Well #1	04-03-2003	POU	1	S	25 E 35 NW SE	4500		12.0	Supp Irr	Well #1	04-03-2003			
1	S	25	E 35 NE SW	4500		37.3	Supp Irr	Well #1	04-03-2003	POU	1	S	25 E 35 SW SE	4500		40	Supp Irr	Well #1	04-03-2003			
						222.2										203.7						

RECEIVED

OCT 14 2021

OWRD

1	S	25	E	35	NW	SW	4500		30.4	Supp Irr	Well #1	04-03-2003	POU	S	25	E	35	SE	SE	4500		23.5	Supp Irr	Well #1	04-03-2003		
1	S	25	E	35	SW	SW	4500		24.8	Supp Irr	Well #1	04-03-2003	POU	S	25	E	2	NE	NE	500	1	8.3	Supp Irr	Well #1	04-03-2003		
1	S	25	E	35	SE	SW	4500		13.5	Supp Irr	Well #1	04-03-2003	POU	S	25	E	2	NW	NE	500	2	27.0	Supp Irr	Well #1	04-03-2003		
1	S	25	E	35	NE	SE	4500		8.1	Supp Irr	Well #1	04-03-2003	POU	S	25	E	2	SW	NE	500		31.5	Supp Irr	Well #1	04-03-2003		
1	S	25	E	35	NW	SE	4500		30.3	Supp Irr	Well #1	04-03-2003	POU	S	25	E	2	SE	NE	500		6.3	Supp Irr	Well #1	04-03-2003		
1	S	25	E	35	SW	SE	4500		40.0	Supp Irr	Well #1	04-03-2003	POU	S	25	E	2	NE	NW	500	3	1.3	Supp Irr	Well #1	04-03-2003		
1	S	25	E	35	SE	SE	4500		26.8	Supp Irr	Well #1	04-03-2003	POU	S	25	E	2	NW	NW	500	4	30.0	Supp Irr	Well #1	04-03-2003		
2	S	25	E	2	NE	NE	500		12.8	Supp Irr	Well #1	04-03-2003	POU	S	25	E	2	SW	NW	500		32.7	Supp Irr	Well #1	04-03-2003		
2	S	25	E	2	NW	NE	500		28.7	Supp Irr	Well #1	04-03-2003	POU	S	25	E	3	NE	NE	700		30.1	Supp Irr	Well #1	04-03-2003		
2	S	25	E	2	SW	NE	500		33.9	Supp Irr	Well #1	04-03-2003	POU	S	25	E	3	NW	NE	700	2	28.6	Supp Irr	Well #1	04-03-2003		
2	S	25	E	2	SE	NE	500		8.3	Supp Irr	Well #1	04-03-2003	POU	S	25	E	3	SW	NE	700		30.8	Supp Irr	Well #1	04-03-2003		
2	S	25	E	2	NE	NW	500		5.3	Supp Irr	Well #1	04-03-2003	POU	S	25	E	3	SE	NE	700		31.3	Supp Irr	Well #1	04-03-2003		
									262.9				POU									281.4					
TOTAL ACRES:									485.1					TOTAL ACRES:									485.1				

RECEIVED

OCT 14 2021

OWRD

District Temporary Water Right Transfer Application Supplemental Form A

DESCRIPTION OF PROPOSED CHANGE(S) TO A WATER RIGHT

List only one water right per page. A separate Supplemental Form A must be completed for each certificate, permit, decree, or other right involved in the proposed transfer.

Attach additional copies of Supplemental Form A as needed to describe other certificates, permits, decrees or other rights involved in this transfer.

▪ Certificate Number or other identifying number: **Permit S-54980**

1. TYPE OF CHANGE(S) PROPOSED

(Check *all* that apply.)

Point of Diversion or Appropriation	Place of Use	Character of Use
<input type="checkbox"/> Change to facilitate a change in Place of Use (The old point of diversion or appropriation will <u>not</u> be used for the portion of the water right affected by the transfer.)	<input type="checkbox"/> All of the right will be exercised at a different location than currently authorized (Use of water at the current location will be discontinued.)	Proposed new use: <input type="checkbox"/> Change a water right to Store Water <input type="checkbox"/> Diminish an irrigation water right (primary) to a supplemental water right
<input type="checkbox"/> Surface Water to Ground Water (A new point of appropriation will be used instead of the old point of diversion. The old point of diversion will <u>not</u> be used.)	<input checked="" type="checkbox"/> Only a portion of the right will be exercised at a different location than currently authorized (Use of water at the current location will be discontinued.)	
<input type="checkbox"/> Change in Point of Diversion in Response to an Emergency		

RECEIVED

OCT 14 2021

13847 OWRD

2. CURRENT WATER RIGHT INFORMATION

Water Right Subject to Transfer (check and complete one of the following):

<input checked="" type="checkbox"/> Certificated Right	<u>Permit S-54980</u> Certificate Number	<u>T-11664/ T-12135</u> Permit Number or Decree Name
<input type="checkbox"/> Adjudicated, Non-certificated Right	 Name of Decree	 Page Number
<input type="checkbox"/> Permit for which Proof has been Approved	- Permit Number	 Date Claim of Beneficial Use Submitted
<input type="checkbox"/> Transferred Right for which Proof has been Filed	- Previous Transfer Number	 Date Claim of Beneficial Use Submitted

- Name on Permit, Certificate, or Decree: Willow Creek District Improvement Co.
- County: Morrow
- Authorized Use(s) to be Affected by Transfer: Supplemental Irrigation Irrigation
- Priority Date(s): January 6, 2009

*If there are **multiple Priority Dates** identified on the water right, any information provided on pages 3 through 6 of this form **must identify** which priority date is associated with each of the authorized and proposed points of diversion or appropriation and places of use.*

- Source(s) of Water to be Affected by Transfer: Willow Creek Reservoir

Tributary to: **Willow Creek**

*If there are **multiple Sources** listed on the water right, any information provided on **pages 3 through 6** of this form **must identify** which source is associated with each of the authorized and proposed points of diversion or appropriation and places of use.*

For applications proposing a Change in Place of Use or Character of Use:

- Are there **Other Water Rights**, Permits or Ground Water Registrations associated with this land?

☒ Yes ☐ No ☐ N/A – *No Change in Place of Use or Character of Use*

If "Yes", what are the Permit, Registration or Certificate Numbers? Certificates 30021, 82490, & 82491 & Permit G-15586

Pursuant to ORS 540.510, any “layered” water use or a right that is supplemental to a primary right proposed for transfer must be included in the transfer or be cancelled, except as provided in OAR 690-380-2240(5).

RECEIVED

OCT 14 2021

OWRD

District Temporary Transfer Application
Supplemental Form A

Page 50 of 58

13,847

Last Revised August 2009

▪ Certificate Number or other identifying number: S-54980

The following information **must be provided** only for those points of diversion or appropriation that **are involved in the transfer** (i.e., **list only the portion of the water right you propose to transfer.**) Attach additional pages as necessary.

A Point of Diversion (POD) describes the location of diversion from a surface water source.

A Point of Appropriation (POA) describes the location of appropriation from a ground water source or well.

If a point of diversion or appropriation is not numbered on the decree or water right certificate or permit, assign it a unique number in the following table (e.g. POD #1 or POA(well) #1). Use the number to refer to the point of diversion or appropriation serving the place of use described in Table I (Authorized Place of Use) and Table II (Proposed Place of Use).

Location of Existing Authorized Point(s) of Diversion or Appropriation to be Changed:

(i.e., the allowed point(s) of diversion or appropriation listed on the water right that will be affected by the proposed transfer, the "OFF or FROM" point(s) of diversion or appropriation)

Government lot(GOV'T LOT) and donation land claim numbers (DLC) must be included in the table below **only** if the information is reflected on the existing water right.

IF POA, OWRD WELL LOG ID NO. (OR WELL ID TAG NO. L-)	POD# or POA#	TWP	RNG	SEC	QQ	DLC	GOV'T LOT	MEASURED DISTANCES
	#1	1 S	25 E	35	NE SE		TL4500	1540 ft North & 2100 ft East from the S ¼ Corner Section 35

13847

RECEIVED

OCT 14 2021

OWRD

▪ Certificate Number or other identifying number: S-54980

▪ Does the water right being transferred involve a ground water source(s)?

☐ Yes ☒ No (Surface water source only.)

If "Yes", for each authorized point of appropriation (well) involved, you must either:

A. Supply a copy of the well log(s) for each point of appropriation that is **clearly labeled** and associated with the corresponding well in the table above and on the accompanying application map. (NOTE: You may search for well logs on the Department's web page at: <http://www.wrd.state.or.us>)

or

B. If a well log is **not** available, you must describe the construction of the authorized point of appropriation by completing the table below. Attach additional copies as necessary.

Construction of Existing Authorized Point(s) of Appropriation – (Only needed if no well log is available.)

Wells in this listing must be **clearly tied** to corresponding well location(s) described in the table above and shown on the accompanying application map.

OWRD WELL NO. AS IDENTIFIED IN TABLE ABOVE	DIAMETER	TYPE AND SIZE OF CASING	NO. OF FEET OF CASING	INTERVALS CASING IS PERFORATED (IN FEET)	SEAL DEPTH	EST. DEPTH TO WATER	EST. DEPTH TO WATER BEARING STRATUM	TYPE OF ACCESS PORT OR MEASURING DEVICE	TOTAL WELL DEPTH

13847

RECEIVED

OCT 14 2021

OWRD

- Certificate Number or other identifying number: S-54980

*The following information **must be provided** only for those places of use that are involved in the transfer (i.e., list only the portion of the water right you propose to transfer.) Attach additional pages as necessary.*

Location of Existing Authorized Place of Use to be Affected:

(i.e., the allowed lands listed on the water right that will be affected by the proposed transfer, the "OFF or FROM" lands)

Government lot and donation land claim numbers must be included in the tables below only if the information is reflected on the existing water right.

[illegible]

RECEIVED

OCT 14 2021

OWRD

- Certificate Number or other identifying number: S-54980

3. PROPOSED CHANGES TO THE WATER RIGHT

Describe proposed changes to the water right involving point(s) of diversion and/or appropriation necessary to facilitate a change in place of use. Measured distances described below should accurately correspond to the points shown on the accompanying application map.

Attach additional pages as necessary.

Location of Proposed Point(s) of Diversion or Appropriation:

(i.e., the "ON or TO" point(s) of diversion or appropriation)

(NOTE: Complete this table only if a Change in Point of Diversion or Appropriation is being proposed to facilitate a Change in Place of Use.)

IF POA, OWRD WELL LOG ID NO. (OR WELL ID TAG NO. L-)	POD# or POA#	TWP	RNG	SEC	QQ	DLC	GOV'T LOT	MEASURED DISTANCES
	Heppner- Lexington Pipeline	2 S	26 E	27	NW NW		TL 601	1120 ft South & 1820 ft East from NW Corner Section 27

13847

RECEIVED

OCT 14 2021

OWRD

▪ Certificate Number or other identifying number: S-54980

If there are proposed point(s) of appropriation (wells) listed in the table above, are the well(s) already constructed?

☐ Yes ☐ No ☒ N/A – No proposed well(s) listed above.

If "Yes", attach and clearly label the corresponding well log(s) for each proposed well, or if well log(s) are not available, describe the construction of the well(s) using the table below. (NOTE: You may search for well logs on the Department's web page at: <http://www.wrd.state.or.us>)

If "No", describe the anticipated construction for the proposed well(s) in the following table:

Construction of Proposed Point(s) of Appropriation or Well(s)

Wells in this listing must be clearly tied to corresponding well location(s) described in the table above and shown on the accompanying application map.

OWRD WELL NO. AS IDENTIFIED IN TABLE ABOVE	DIAMETER	TYPE AND SIZE OF CASING	NO. OF FEET OF CASING	INTERVALS CASING IS PERFORATED (IN FEET)	SEAL DEPTH	EST. DEPTH TO WATER	EST. DEPTH TO WATER BEARING STRATUM	TYPE OF ACCESS PORT OR MEASURING DEVICE	TOTAL WELL DEPTH
N/A									

13847

RECEIVED

OCT 14 2021

OWRD

▪ Certificate Number or other identifying number: S-54980

Describe proposed changes to the water right involving place of use. Information described below should accurately correspond to the proposed place of use shown on the accompanying application map. Attach additional pages as necessary.

Location of Proposed Place of Use: (i.e., the "ON or TO" lands)

[illegible]

Remarks: _____

District Temporary Transfer Application
Supplemental Form A

Page 56 of 58

Last Revised August 2009

RECEIVED

OCT 14 2021

OWRD

Table 4. Description of Changes to Water Right Certificate # S-54980

List the change proposed for the acreage in each ¼ ¼. If more than one change is proposed, specify the acreage associated with each change.

AUTHORIZED (the “from” or “off” lands) The listing that appears on the certificate BEFORE PROPOSED CHANGES List only that part or portion of the water right that will be changed.											Proposed Changes (see “CODES” from previous page)	PROPOSED (the “to” or “on” lands) The listing as it would appear AFTER PROPOSED CHANGES are made.														
Twp	Rng		Sec		¼ ¼		Tax Lot	Gvt Lot or DLC	Acres	Type of USE listed on Certificate		POD(s) or POA(s) (name or number from Table 1)	Priority Date	Twp	Rng		Sec		¼ ¼		Tax Lot	Gvt Lot or DLC	Acres	New Type of USE	POD(s)/ POA(s) to be used (from Table 1)	Priority Date
1	S	25	E	34	NE	NE	4500		8.5	Supp Irr	Heppner- Lexington Pipeline	01-06-2009	POU/POD	1	S	25	E	34	SE	NE	4500		20.2	Supp Irr	Heppner- Lexington Pipeline	01-06-2009
1	S	25	E	34	NW	NE	4500		17.2	Supp Irr	Heppner- Lexington Pipeline	01-06-2009	POU/POD	1	S	25	E	34	NE	SE	4500		7.1	Supp Irr	Heppner- Lexington Pipeline	01-06-2009
1	S	25	E	34	SW	NE	4500		39.3	Supp Irr	Heppner- Lexington Pipeline	01-06-2009	POU/POD	1	S	25	E	34	SE	SE	4500		9.1	Supp Irr	Heppner- Lexington Pipeline	01-06-2009
1	S	25	E	34	SE	NE	4500		31.3	Supp Irr	Heppner- Lexington Pipeline	01-06-2009	POU/POD	1	S	25	E	35	SW	NW	4500		12.8	Supp Irr	Heppner- Lexington Pipeline	01-06-2009
1	S	25	E	34	NE	SE	4500		17.6	Supp Irr	Heppner- Lexington Pipeline	01-06-2009	POU/POD	1	S	25	E	35	SE	NW	4500		6.3	Supp Irr	Heppner- Lexington Pipeline	01-06-2009
1	S	25	E	34	NW	SE	4500		14.5	Supp Irr	Heppner- Lexington Pipeline	01-06-2009	POU/POD	1	S	25	E	35	NE	SW	4500		37.6	Supp Irr	Heppner- Lexington Pipeline	01-06-2009
1	S	25	E	34	SE	SE	4500		9.1	Supp Irr	Heppner- Lexington Pipeline	01-06-2009	POU/POD	1	S	25	E	35	NW	SW	4500		23.3	Supp Irr	Heppner- Lexington Pipeline	01-06-2009
1	S	25	E	35	SW	NE	4500		3.2	Supp Irr	Heppner- Lexington Pipeline	01-06-2009	POU/POD	1	S	25	E	35	SW	SW	4500		24.8	Supp Irr	Heppner- Lexington Pipeline	01-06-2009
1	S	25	E	35	NW	NW	4500		2	Supp Irr	Heppner- Lexington Pipeline	01-06-2009	POU/POD	1	S	25	E	35	SE	SW	4500		9.3	Supp Irr	Heppner- Lexington Pipeline	01-06-2009
									142.7														150.5	150.5		

13847

RECEIVED

OCT 14 2021

OWRD

1	S	25	E	35	SW	NW	4500		24.3	Supp Irr	Heppner-Lexington Pipeline	01-06-2009	POU/POD	1	S	25	E	35	NE	SE	4500		1.2	Supp Irr	Heppner-Lexington Pipeline	01-06-2009
1	S	25	E	35	SE	NW	4500		17.9	Supp Irr	Heppner-Lexington Pipeline	01-06-2009	POU/POD	1	S	25	E	35	NW	SE	4500		12.0	Supp Irr	Heppner-Lexington Pipeline	01-06-2009
1	S	25	E	35	NE	SW	4500		37.3	Supp Irr	Heppner-Lexington Pipeline	01-06-2009	POU/POD	1	S	25	E	35	SW	SE	4500		40.0	Supp Irr	Heppner-Lexington Pipeline	01-06-2009
1	S	25	E	35	NW	SW	4500		30.4	Supp Irr	Heppner-Lexington Pipeline	01-06-2009	POU/POD	1	S	25	E	35	SE	SE	4500		23.5	Supp Irr	Heppner-Lexington Pipeline	01-06-2009
1	S	25	E	35	SW	SW	4500		24.8	Supp Irr	Heppner-Lexington Pipeline	01-06-2009	POU/POD	2	S	25	E	2	NE	NE	500	1	8.3	Supp Irr	Heppner-Lexington Pipeline	01-06-2009
1	S	25	E	35	SE	SW	4500		13.5	Supp Irr	Heppner-Lexington Pipeline	01-06-2009	POU/POD	2	S	25	E	2	NW	NE	500	2	27.0	Supp Irr	Heppner-Lexington Pipeline	01-06-2009
1	S	25	E	35	NE	SE	4500		8.1	Supp Irr	Heppner-Lexington Pipeline	01-06-2009	POU/POD	2	S	25	E	2	SW	NE	500		31.5	Supp Irr	Heppner-Lexington Pipeline	01-06-2009
1	S	25	E	35	NW	SE	4500		30.3	Supp Irr	Heppner-Lexington Pipeline	01-06-2009	POU/POD	2	S	25	E	2	SE	NE	500		6.3	Supp Irr	Heppner-Lexington Pipeline	01-06-2009
1	S	25	E	35	SW	SE	4500		40.0	Supp Irr	Heppner-Lexington Pipeline	01-06-2009	POU/POD	2	S	25	E	2	NE	NW	500	3	1.3	Supp Irr	Heppner-Lexington Pipeline	01-06-2009
1	S	25	E	35	SE	SE	4500		26.8	Supp Irr	Heppner-Lexington Pipeline	01-06-2009	POU/POD	2	S	25	E	2	NW	NW	500	4	30.0	Supp Irr	Heppner-Lexington Pipeline	01-06-2009
2	S	25	E	2	NE	NE	500	1	12.8	Supp Irr	Heppner-Lexington Pipeline	01-06-2009	POU/POD	2	S	25	E	2	SW	NW	500		32.7	Supp Irr	Heppner-Lexington Pipeline	01-06-2009
2	S	25	E	2	NW	NE	500	2	28.7	Supp Irr	Heppner-Lexington Pipeline	01-06-2009	POU/POD	2	S	25	E	3	NE	NE	700	1	30.1	Supp Irr	Heppner-Lexington Pipeline	01-06-2009
2	S	25	E	2	SW	NE	500		33.9	Supp Irr	Heppner-Lexington Pipeline	01-06-2009	POU/POD	2	S	25	E	3	NW	NE	700	2	28.6	Supp Irr	Heppner-Lexington Pipeline	01-06-2009
2	S	25	E	2	SE	NE	500		8.3	Supp Irr	Heppner-Lexington Pipeline	01-06-2009	POU/POD	2	S	25	E	3	SW	NE	700		30.8	Supp Irr	Heppner-Lexington Pipeline	01-06-2009
2	S	25	E	2	NE	NW	500	3	5.3	Supp Irr	Heppner-Lexington Pipeline	01-06-2009		2	S	25	E	3	SE	NE	700		31.3	Supp Irr	Heppner-Lexington Pipeline	01-06-2009
									342.4														334.6			
TOTAL ACRES:									485.1					TOTAL ACRES:									485.1			

13847

District Temporary Transfer Application
Supplemental Form A

RECEIVED

14 2021

OWRD



Oregon Water Resources Department
725 Summer Street NE, Suite A
Salem Oregon 97301-1266
(503) 986-0900
www.wrd.state.or.us

Superseded

Application for District Temporary Water Right Transfer

Please type or print legibly in dark ink. If your application is incomplete or inaccurate, we will return it to you. If any requested information does not apply to your application, insert "N/A" to indicate "Not Applicable." As you complete this form, please refer to notes and guidance included on the application. A summary of review criteria and procedures that are generally applicable to these applications is available at www.wrd.state.or.us/OWRD/PUBS/forms.shtml.

Application for the **2020** irrigation season.
year

1. APPLICANT/AGENT INFORMATION

IRRIGATION DISTRICT Willow Creek District Improvement Co. c/o President Brian Thompson			PHONE NO. (541) 676-5051	ADDITIONAL CONTACT NO.
ADDRESS 55805 Hwy 74				FAX NO.
CITY Heppner	STATE OR	ZIP 97836	E-MAIL (btranch@centurytel.net)	
BY PROVIDING AN E-MAIL ADDRESS, CONSENT IS GIVEN TO RECEIVE ALL CORRESPONDENCE FROM THE DEPARTMENT ELECTRONICALLY. COPIES OF THE FINAL ORDER DOCUMENTS WILL ALSO BE MAILED.				

AGENT/BUSINESS NAME William Porfily			PHONE NO. (541) 561-7259	ADDITIONAL CONTACT NO.
ADDRESS				FAX NO.
CITY Stanfield	STATE OR	ZIP 97875	E-MAIL wporfily@gmail.com	
BY PROVIDING AN E-MAIL ADDRESS, CONSENT IS GIVEN TO RECEIVE ALL CORRESPONDENCE FROM THE DEPARTMENT ELECTRONICALLY. COPIES OF THE FINAL ORDER DOCUMENTS WILL ALSO BE MAILED.				

RECEIVED

OCT 14 2021

13847

OWRD

2. PROPOSED CHANGE(S) TO WATER RIGHT(S)

- List **all** water rights to be affected by this transfer. Indicate the certificate, permit, decree or other identifying number(s) in the table below: If a certificate has been issued and reflects the current status of the water right, you need only list the certificate number.
(Attach additional pages as necessary.)

	Application / Decree	Permit / Previous Transfer	Certificate
1.	- /	S-20861 / -	30021
2.	- /	S-48116 / T-9942	82490
3.	S-87373 /	S-54980 / T-11664 & T-12133	
4.	G-15972 /	G-15586 / -	
5.	- /	- / T-9942	82491
6.	- / Willow Cr Decree	- / -	82489

- Check **all** proposed change(s) included in this transfer application:
- ☒ Place of Use ☒ Point of Diversion or Point of Appropriation for Cert. 30021, 82490 & 82489
☐ Surface Water source to Ground Water source
☐ Character or Type of Use

RECEIVED

OCT 14 2021

OWRD

- 13847

3. CONSULTATION WITH STATE AGENCIES, LOCAL GOVERNMENTS, AND TRIBAL GOVERNMENTS

Is this transfer application for a change in point of diversion in response to an emergency?

☐ Yes ☒ No

Has the district conferred with the Oregon Department of Fish and Wildlife, Division of State Lands, and affected local governments (e.g., county, city, municipal corporation), and tribal governments about the proposed point of diversion change? ☒ Yes ☐ No **The Authorized POD for Certificates 30021, 82490, and 82489 has been replaced by a new point of diversion from Willow Creek near the outskirts of Heppner. From this POD 3.5+/- miles to Lexington a gravity pipeline was installed in the old abandoned Union Pacific Railroad Right-A-Way. This pipeline delivers water under pressure to these water rights. This 4 year old Pipe line is referred as the Heppner to Lexington Pipeline. This pipe line and POD was designed and constructed under supervision of the USDA Natural Resources Conservation Service. We describe this POD and Pipeline in previous file Transfer T-11699 that which was approved. T-11699 approved Transfer change for 12 water rights their POD to the POD of the Heppner to Lexington Pipe Line.**

This Temporary Transfer is identical to the 2020 Transfer T-13508

If "Yes", for any of the above, list the agency or government name and the name and phone number of the appropriate contact person:

Agency/ Gov't Name: _____	Contact Name: _____	Phone: _____
Agency/ Gov't Name: _____	Contact Name: _____	Phone: _____
Agency/ Gov't Name: _____	Contact Name: _____	Phone: _____
Agency/ Gov't Name: _____	Contact Name: _____	Phone: _____
Agency/ Gov't Name: _____	Contact Name: _____	Phone: _____

4. CONSENT FOR A CHANGE IN TYPE OF USE OF A WATER RIGHT TO STORE WATER

Is this transfer application for a change in type of use of a water right to store water?

☐ Yes ☒ No

Has the district received written consent to the change from the operator of the reservoir if different than the district, or from the appropriate federal agency if the water right to store water is issued in the name of a federal governmental agency? ☐ Yes ☐ No N/A

If "Yes", for any of the above, label and attach a dated and signed copy of the written consent.

RECEIVED

OCT 14 2021

13847

OWRD