

Name of Stream well

Trib. of pudding river basin

Use Irrigation County marion

Quantity of water (CFS)_____No. of Acres_____

Name of ditch

App# 618923 Per # 618537 Cert # _____ PR Date _____

App# _____ Per # _____ Cert # _____ PR Date _____

App# _____ Per # _____ Cert # _____ PR Date _____

App#_____ Per #_____ Cert #_____ PR Date_____

App# _____ Per # _____ Cert # _____ PR Date _____

Change in APDA
Date Filed 10/29/2021
Initial notice date 11/9/2021
DPD issued date _____
PD issued date _____
PD notice date _____
Date of FO 10/17/2024 Vol 133 Page 206-208

C-Date_____

COBU due date_____

COBU Received date_____

Certificate issued_____

Assignments: _____

Irrigation District _____

Agent Doann Hamilton - Pacific hydrogeology

CWRE

CC's list marion county Planning

☐ - Oversized map - Location_____

Date	Amount	Receipt #
10-29-2021	\$3,480.00	136731
7-29-2024	\$160.00	143426

Date	Amount	Receipt #
11/1/2023	100.00	1001
11/2/2023	200.00	1002
11/3/2023	300.00	1003
11/4/2023	400.00	1004
11/5/2023	500.00	1005
11/6/2023	600.00	1006
11/7/2023	700.00	1007
11/8/2023	800.00	1008
11/9/2023	900.00	1009
11/10/2023	1000.00	1010
11/11/2023	1100.00	1011
11/12/2023	1200.00	1012
11/13/2023	1300.00	1013
11/14/2023	1400.00	1014
11/15/2023	1500.00	1015
11/16/2023	1600.00	1016
11/17/2023	1700.00	1017
11/18/2023	1800.00	1018
11/19/2023	1900.00	1019
11/20/2023	2000.00	1020
11/21/2023	2100.00	1021
11/22/2023	2200.00	1022
11/23/2023	2300.00	1023
11/24/2023	2400.00	1024
11/25/2023	2500.00	1025
11/26/2023	2600.00	1026
11/27/2023	2700.00	1027
11/28/2023	2800.00	1028
11/29/2023	2900.00	1029
11/30/2023	3000.00	1030
12/1/2023	3100.00	1031
12/2/2023	3200.00	1032
12/3/2023	3300.00	1033
12/4/2023	3400.00	1034
12/5/2023	3500.00	1035
12/6/2023	3600.00	1036
12/7/2023	3700.00	1037
12/8/2023	3800.00	1038
12/9/2023	3900.00	1039
12/10/2023	4000.00	1040
12/11/2023	4100.00	1041
12/12/2023	4200.00	1042
12/13/2023	4300.00	1043
12/14/2023	4400.00	1044
12/15/2023	4500.00	1045
12/16/2023	4600.00	1046
12/17/2023	4700.00	1047
12/18/2023	4800.00	1048
12/19/2023	4900.00	1049
12/20/2023	5000.00	1050
12/21/2023	5100.00	1051
12/22/2023	5200.00	1052
12/23/2023	5300.00	1053
12/24/2023	5400.00	1054
12/25/2023	5500.00	1055
12/26/2023	5600.00	1056
12/27/2023	5700.00	1057
12/28/2023	5800.00	1058
12/29/2023	5900.00	1059
12/30/2023	6000.00	1060
12/31/2023	6100.00	1061
1/1/2024	6200.00	1062
1/2/2024	6300.00	1063
1/3/2024	6400.00	1064
1/4/2024	6500.00	1065
1/5/2024	6600.00	1066
1/6/2024	6700.00	1067
1/7/2024	6800.00	1068
1/8/2024	6900.00	1069
1/9/2024	7000.00	1070
1/10/2024	7100.00	1071
1/11/2024	7200.00	1072
1/12/2024	7300.00	1073
1/13/2024	7400.00	1074
1/14/2024	7500.00	1075
1/15/2024	7600.00	1076
1/16/2024	7700.00	1077
1/17/2024	7800.00	1078
1/18/2024	7900.00	1079
1/19/2024	8000.00	1080
1/20/2024	8100.00	1081
1/21/2024	8200.00	1082
1/22/2024	8300.00	1083
1/23/2024	8400.00	1084
1/24/2024	8500.00	1085
1/25/2024	8600.00	1086
1/26/2024	8700.00	1087
1/27/2024	8800.00	1088
1/28/2024	8900.00	1089
1/29/2024	90	



Oregon

Tina Kotek, Governor

Water Resources Department

North Mall Office Building

725 Summer St NE, Suite A

Salem, OR 97301

Phone 503 986-0900

Fax 503 986-0904

October 17, 2024

Stauffer Farms Inc.
C/O Sheryl Stauffer
13851 Stauffer Road NE
Hubbard, OR 97032

REFERENCE: Permit Amendment Application T-13859

Enclosed is a copy of the order approving your Permit Amendment application.

Also enclosed is a superseding permit that incorporates the amendments approved by the final order contained herein. Please read this document and abide by the requirements.

If you have any questions related to the approval of this permit amendment, you may contact your caseworker, Stacy Phillips, by telephone at (503) 979-9948 or by e-mail at Stacy.h.phillips@water.oregon.gov.

Sincerely,

Elyse D. Richman
Water Rights Services Support
Transfers and Conservation Section

cc: Gregory J. Wacker, Watermaster Dist. # 16 (via email)
Doann Hamilton, Agent
Marion County Planning Department, Local Government
Enclosure

TwP	Rng	Mer	Sec	Q-Q	Measured Distance	Approximate Distance from Authorized POA
4 S	1 W	WM	26	SW SW	WELL 4 – 220 FEET NORTH AND 70 FEET EAST FROM THE SW CORNER OF SECTION 26	WELL 5 – 0.25 Miles
4 S	1 W	WM	26	SE SW	WELL 6 – 30 FEET NORTH AND 1360 FEET WEST FROM THE NW CORNER OF DLC 53	WELL 5 – 0.40 Miles

Permit Amendment Review Criteria

4. The changes would not result in injury to other water rights.
5. The changes do not enlarge the permit.
6. The changes do not alter any other terms of the permit.

Conclusions of Law

The additional points of appropriation proposed by Permit Amendment Application T-13859 are consistent with the requirements of ORS 537.211.

Now, therefore, it is **ORDERED**:

1. The additional points of appropriation proposed by Permit Amendment Application T-13859 are approved.
2. Approval of this permit amendment application does not constitute nor grant legal access onto or through another person's property for purposes of accessing the new points of appropriation.
3. Permit G-18901, in the name of STAUFFER FARMS INC.; C/O SHERYL STAUFFER, is issued to replace Permit G-18537, and incorporates the amendments approved by this order. Permit G-18537, in the name of STAUFFER FARM INC., is no longer of any force or effect.
4. The combined quantity of water diverted at the new additional points of appropriation (Wells 1, 2, 3, 4, and 6), together with that diverted at the original point of appropriation (Well 5), shall not exceed the quantity of water lawfully available at the original point of appropriation (Well 5).
5. Water use measurement conditions:
 - a. Before water use may begin under this order, the water user shall install a totalizing flow meter, or, with prior approval of the Director, another suitable measuring device, at each point of appropriation (new and existing).
 - b. The water user shall maintain the meters or measuring devices in good working order.

- c. The water user shall allow the Watermaster access to the meters or measuring devices; provided however, where the meters or measuring devices are located within a private structure, the Watermaster shall request access upon reasonable notice.
6. Water shall be acquired from the same aquifer as the original point of appropriation.
7. All other terms and conditions of Permit G-18901 remain the same.

Dated in Salem, Oregon on OCT 17 2024

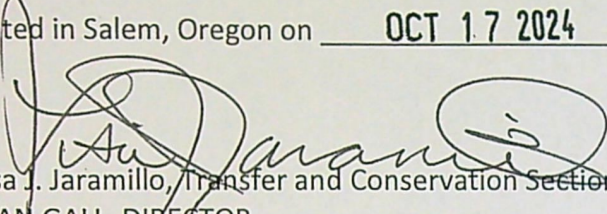
Lisa J. Jaramillo, Transfer and Conservation Section Manager, for
IVAN GALL, DIRECTOR
Oregon Water Resources Department

Mailing Date: OCT 18 2024

STATE OF OREGON

COUNTY OF MARION

PERMIT TO APPROPRIATE THE PUBLIC WATERS

THIS PERMIT IS HEREBY ISSUED TO

STAUFFER FARM INC.
13851 STAUFFER RD NE
HUBBARD OR 97032

This superseding permit is issued to describe an amendment for additional points of appropriation proposed under Permit Amendment Application T-13859 and approved by Special Order Vol. 133, Page 206, entered OCT 17 2024. This permit supersedes Permit G-18537.

The specific limits and conditions of the use are listed below.

APPLICATION FILE NUMBER: G-18923

SOURCE OF WATER: WELL 1, WELL 2, WELL 3, WELL 4, WELL 5, AND WELL 6 IN PUDDING RIVER BASIN

PURPOSE OR USE: IRRIGATION OF 124.5 ACRES

MAXIMUM RATE: 0.673 CUBIC FOOT PER SECOND

PERIOD OF USE: MARCH 1 THROUGH OCTOBER 31

DATE OF PRIORITY: MARCH 4, 2020

AUTHORIZED POINT OF APPROPRIATION:

Twp	Rng	Mer	Sec	Q-Q	Measured Distances
4 S	1 W	WM	26	SW NW	WELL 1 – 25 FEET SOUTH AND 1960 FEET EAST FROM THE NW CORNER OF DLC 63
4 S	1 W	WM	26	SW NW	WELL 2 – 40 FEET SOUTH AND 1860 FEET EAST FROM THE NW CORNER OF DLC 63
4 S	1 W	WM	26	NW SW	WELL 3 – 1470 FEET SOUTH AND 860 FEET EAST FROM THE NW CORNER OF DLC 63
4 S	1 W	WM	26	SW SW	WELL 4 – 220 FEET NORTH AND 70 FEET EAST FROM THE SW CORNER OF SECTION 26
4 S	1 W	WM	26	SE SW	WELL 6 – 30 FEET NORTH AND 1360 FEET WEST FROM THE NW CORNER OF DLC 53
4 S	1 W	WM	35	NW NW	WELL 5 – 1030 FEET SOUTH AND 555 FEET EAST FROM THE NW CORNER OF SECTION 35

The amount of water used for irrigation under this right, together with the amount secured under any other right existing for the same lands, is limited to a diversion of ONE-EIGHTIETH of one cubic foot per second and 2.5 acre-feet for each acre irrigated during the irrigation season of each year.

AUTHORIZED PLACE OF USE:

IRRIGATION USE					
Twp	Rng	Mer	Sec	Q-Q	Acres
4 S	1 W	WM	26	SW NE	0.2
4 S	1 W	WM	26	SW NW	6.4
4 S	1 W	WM	26	SE NW	7.7
4 S	1 W	WM	26	NE SW	19.8
4 S	1 W	WM	26	NW SW	10.0
4 S	1 W	WM	26	SW SW	7.7
4 S	1 W	WM	26	SE SW	11.7
4 S	1 W	WM	26	NW SE	10.3
4 S	1 W	WM	26	SW SE	2.9
4 S	1 W	WM	27	NW SE	4.6
4 S	1 W	WM	27	SW SE	9.4
4 S	1 W	WM	27	SE SE	1.2
4 S	1 W	WM	35	NE NW	3.5
4 S	1 W	WM	35	NW NW	5.3
4 S	1 W	WM	35	SW NW	12.1
4 S	1 W	WM	35	SE NW	11.7
Total					124.5

Permit Amendment T-13859 Conditions:

The combined quantity of water diverted at the new additional points of appropriation (Wells 1, 2, 3, 4, and 6), together with that diverted at the original point of appropriation (Well 5), shall not exceed the quantity of water lawfully available at the original point of appropriation (Well 5).

Water use measurement conditions:

- a. Before water use may begin under this order, the water user shall install a totalizing flow meter, or, with prior approval of the Director, another suitable measuring device, at each point of appropriation (new and existing).
- b. The water user shall maintain the meters or measuring devices in good working order.
- c. The water user shall allow the Watermaster access to the meters or measuring devices; provided however, where the meters or measuring devices are located within a private structure, the Watermaster shall request access upon reasonable notice.

Water shall be acquired from the same aquifer as the original point of appropriation.

Original Permit Conditions:**1. Water Use Measurement, Recording, and Reporting Condition:**

- A. Before water use may begin under this permit, the permittee shall install a totalizing flow meter at each point of appropriation. The permittee shall maintain the device in good working order.
- B. The permittee shall allow the watermaster access to the device; provided however, where any device is located within a private structure, the watermaster shall request access upon reasonable notice.
- C. The permittee shall keep a complete record of the volume of water used each month, and shall submit an annual report which includes the recorded water-use measurements to the Department annually, or more frequently as may be required by the Director. Further, the Director may require the permittee to report general water-use information, including the place and nature of use of water under the permit.
- D. The Director may provide an opportunity for the permittee to submit alternative measuring and reporting procedures for review and approval.

2. Static Water Level Condition:

The Department requires the water user to obtain, from a qualified individual (see below), and report annual static water levels for each well on the permit. The static water level shall be measured in the month of March. Reports shall be submitted to the Department within 30 days of measurement.

The permittee shall report an initial March static water-level measurement once well construction is complete and annual measurements thereafter. Annual measurements are required whether or not the well is used. The first annual measurement will establish a reference level against which future measurements will be compared. However, the Director may establish the reference level based on an analysis of other water-level data. The Director may require the user to obtain and report additional water levels each year if more data are needed to evaluate the aquifer system.

All measurements shall be made by a certified water rights examiner, registered professional geologist, registered professional engineer, licensed well constructor or pump installer licensed by the Construction Contractors Board. Measurements shall be submitted on forms provided by, or specified by, the Department. Measurements shall be made with equipment that is accurate to at least the standards specified in OAR 690-217-0045. The Department requires the individual performing the measurement to:

- A. Associate each measurement with an owner's well name or number and a Department well log ID; and

- B. Report water levels to at least the nearest tenth of a foot as depth-to-water below ground surface; and
- C. Specify the method of measurement; and
- D. Certify the accuracy of all measurements and calculations reported to the Department.

The water user shall discontinue use of, or reduce the rate or volume of withdrawal from, the well(s) if any of the following events occur:

- A. Annual water-level measurements reveal an average water-level decline of three or more feet per year for five consecutive years; or
- B. Annual water-level measurements reveal a water-level decline of 15 or more feet in fewer than five consecutive years; or
- C. Annual water-level measurements reveal a water-level decline of 25 or more feet; or
- D. Hydraulic interference leads to a decline of 25 or more feet in any neighboring well with senior priority.

The period of restricted use shall continue until the water level rises above the decline level which triggered the action or the Department determines, based on the permittee's and/or the Department's data and analysis, that no action is necessary because the aquifer in question can sustain the observed declines without adversely impacting the resource or causing substantial interference with senior water rights. The water user shall not allow excessive decline, as defined in Commission rules, to occur within the aquifer as a result of use under this permit. If more than one well is involved, the water user may submit an alternative measurement and reporting plan for review and approval by the Department.

3. **Groundwater production shall be only from the alluvial groundwater reservoir.**

4. **Well Identification Tag Condition:**

Prior to using water from any well listed on this permit, the permittee shall ensure that the well has been assigned an OWRD Well Identification Number (Well ID tag), which shall be permanently attached to the well. The Well ID shall be used as a reference in any correspondence regarding the well, including any reports of water use, water level, or pump test data.

STANDARD CONDITIONS

1. Failure to comply with any of the provisions of this permit may result in action including, but not limited to, restrictions on the use, civil penalties, or cancellation of the permit.
2. If the number, location, source, or construction of any well deviates from that proposed in the permit application or required by permit conditions, this permit may be subject to cancellation, unless the Department authorizes the change in writing.
3. If substantial interference with surface water or a senior water right occurs due to withdrawal of water from any well listed on this permit, then use of water from the well(s) shall be discontinued or reduced and/or the schedule of withdrawal shall be regulated until or unless the Department approves or implements an alternative administrative action to mitigate the interference. The Department encourages junior and senior appropriators to jointly develop plans to mitigate interferences.
4. The well(s) shall be constructed and maintained in accordance with the General Standards for the Construction and Maintenance of Water Supply Wells in Oregon. The works shall be equipped with a usable access port adequate to determine water-level elevation in the well at all times.
5. Where two or more water users agree among themselves as to the manner of rotation in the use of water and such agreement is placed in writing and filed by such water users with the watermaster, and such rotation system does not infringe upon such prior rights of any water user not a party to such rotation plan, the watermaster shall distribute the water according to such agreement.
6. Prior to receiving a certificate of water right, the permit holder shall submit to the Water Resources Department the results of a pump test meeting the Department's standards for each point of appropriation (well), unless an exemption has been obtained in writing under OAR 690-217. The Director may require water-level or pump-test data every ten years thereafter.
7. This permit is for the beneficial use of water without waste. The water user is advised that new regulations may require the use of best practical technologies or conservation practices to achieve this end.
8. By law, the land use associated with this water use must be in compliance with statewide land-use goals and any local acknowledged land-use plan.
9. Construction of the well shall begin within five years of the original date of permit issuance, being January 29, 2026. The deadline to begin construction may not be extended. This permit is subject to cancellation proceedings if the construction deadline to begin is missed.
10. Complete application of the water shall be made within five years of the original date of permit issuance, being January 29, 2026. If beneficial use of permitted water has not been made before this date, the permittee may submit an application for extension of time, which may be approved based upon the merit of the application.

11. Within one year after complete application of water to the proposed use, the permittee shall submit a claim of beneficial use, which includes a map and report, prepared by a Certified Water Rights Examiner.

Issued OCT 17 2024

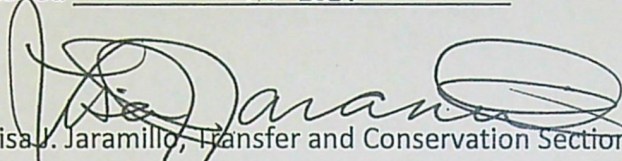
A handwritten signature in black ink, appearing to read "Lisa J. Jaramillo", is written over a horizontal line.

Lisa J. Jaramillo, Transfer and Conservation Section Manager, for
IVAN GALL, DIRECTOR
Oregon Water Resources Department

STATE OF OREGON
WATER RESOURCES DEPARTMENT

RECEIPT # 143426

725 Summer St. N.E. Ste. A
SALEM, OR 97301-4172
(503) 986-0900 / (503) 986-0904 (fax)

INVOICE #

RECEIVED FROM: Stauffer Farms, Inc.
BY:

APPLICATION

PERMIT

TRANSFER

T-13859

CASH: ☐ CHECK: # 43764 OTHER: (IDENTIFY) ☐

TOTAL REC'D \$ 60.00

1083 TREASURY 4170 WRD MISC CASH ACCT

0407 COPIES 46118 \$
0207 OTHER: (IDENTIFY) Newspaper Notice \$ 60.00

0243 I/S Lease 0244 Muni Water Mgmt. Plan 0245 Cons. Water

4270 WRD OPERATING ACCT

MISCELLANEOUS

0407 COPY & TAPE FEES \$
0410 RESEARCH FEES \$
0408 MISC REVENUE: (IDENTIFY) \$
TC162 DEPOSIT LIAB. (IDENTIFY) \$
0240 EXTENSION OF TIME \$

WATER RIGHTS:

0201 SURFACE WATER EXAM FEE 0202 \$
0203 GROUND WATER EXAM FEE 0204 \$

0205 TRANSFER EXAM FEE

WELL CONSTRUCTION

0218 WELL DRILL CONSTRUCTOR EXAM FEE 0219 \$
LANDOWNER'S PERMIT EXAM FEE 0220 \$

OTHER (IDENTIFY)

0536 TREASURY 0437 WELL CONST. START FEE

0211 WELL CONST START FEE \$ CARD#
0210 MONITORING WELLS \$ CARD#

OTHER (IDENTIFY)

0607 TREASURY 0467 HYDRO ACTIVITY LIC NUMBER

0233 POWER LICENSE FEE (FW/WRD) \$
0231 HYDRO LICENSE FEE (FW/WRD) \$
HYDRO APPLICATION \$

TREASURY OTHER / RDX

FUND TITLE

OBJ. CODE VENDOR #

DESCRIPTION \$

RECEIPT: 143426

DATED: 7-29-24 BY: Lisa D. Miller

Distribution - White Copy - Customer, Yellow Copy - Fiscal, Blue Copy - File, Buff Copy - Fiscal

STATE OF OREGON
WATER RESOURCES DEPARTMENT

RECEIPT # 143426

725 Summer St. N.E. Ste. A
SALEM, OR 97301-4172
(503) 986-0900 / (503) 986-0904 (fax)

INVOICE #

RECEIVED FROM: Stauffer Farms, Inc.
BY:

APPLICATION

PERMIT

TRANSFER

T-13859

CASH: ☐ CHECK: # 43764 OTHER: (IDENTIFY) ☐

TOTAL REC'D \$ 60.00

1083 TREASURY 4170 WRD MISC CASH ACCT

0407 COPIES 46118 \$
0207 OTHER: (IDENTIFY) Newspaper Notice \$ 60.00

0243 I/S Lease 0244 Muni Water Mgmt. Plan 0245 Cons. Water

4270 WRD OPERATING ACCT

MISCELLANEOUS

0407 COPY & TAPE FEES \$
0410 RESEARCH FEES \$
0408 MISC REVENUE: (IDENTIFY) \$
TC162 DEPOSIT LIAB. (IDENTIFY) \$
0240 EXTENSION OF TIME \$

WATER RIGHTS:

0201 SURFACE WATER EXAM FEE 0202 \$
0203 GROUND WATER EXAM FEE 0204 \$

0205 TRANSFER EXAM FEE

WELL CONSTRUCTION

0218 WELL DRILL CONSTRUCTOR EXAM FEE 0219 \$
LANDOWNER'S PERMIT EXAM FEE 0220 \$

OTHER (IDENTIFY)

0536 TREASURY 0437 WELL CONST. START FEE

0211 WELL CONST START FEE \$ CARD#
0210 MONITORING WELLS \$ CARD#

OTHER (IDENTIFY)

0607 TREASURY 0467 HYDRO ACTIVITY LIC NUMBER

0233 POWER LICENSE FEE (FW/WRD) \$
0231 HYDRO LICENSE FEE (FW/WRD) \$
HYDRO APPLICATION \$

TREASURY OTHER / RDX

FUND TITLE

OBJ. CODE VENDOR #

DESCRIPTION \$

RECEIPT: 143426

DATED: 7-29-24 BY: Lisa D. Miller

Distribution - White Copy - Customer, Yellow Copy - Fiscal, Blue Copy - File, Buff Copy - Fiscal

Attached is a check for \$60.00 Newspaper Notice for Permit Amendment T-13859

- made out to Oregon Water Resources Department (or OWRD)
- "for T-13859 NOTICE" written on front of check

Mail to: Oregon Water Resources Department
725 Summer St. NE, Suite A
Salem, OR 97301-1266

Caseworker: Stacy Phillips

Received

JUL 29 2024

OWRD



**Carpenter Media Group
OREGON**

NEW MAILING ADDRESS - P.O. Box 45, West Linn, Oregon 97068

P.O. Box 45 West Linn, OR 97068
Phone: 503-684-0360 Fax: 503-620-3433
E-mail: legals@commnewspapers.com

Received

SEP 09 2024

OWRD

AFFIDAVIT OF PUBLICATION

State of Oregon, County of Marion, ss I, Kristine Humphries, being first duly sworn, depose and say that I am the Principal Clerk of the Woodburn Independent, a newspaper of general circulation, published in Marion County, Oregon, as defined by ORS 193.010 and 193.020, that

Ad#: 334678

Owner: Oregon Water Resources Department

**Description: Notice of Permit Amendment
T 13859**

A copy of which is hereto annexed, was published in the entire issue of said newspaper for 2 week(s) in the following issue:

08/21/2024, 08/28/2024

Kristine Humphries (Principal Clerk)

Subscribed and sworn to before me this
08/28/2024.

NOTARY PUBLIC FOR OREGON

Acct #: 149038

Attn: ELYSE D. RICHMAN

OREGON WATER RESOURCES DEPARTMENT
725 SUMMER STREET SE, SUITE A
SALEM, OR 97301

SEE EXHIBIT A

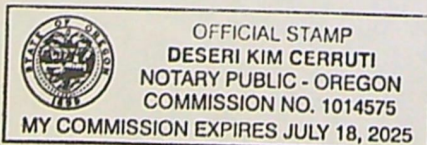

EXHIBIT A

Received
SEP 09 2024
OWRD

Notice of Permit Amendment T 13859

T-13859 filed by Stauffer Farms Inc. c/o Sheryl Stauffer, 13851 Stauffer Rd NE, Hubbard, OR 97032, proposes additional points of appropriation under Permit G-18537. The permit allows the use of 0.673 cubic foot per second from Well 5 in Sec. 35, T4S, R1W, WM for irrigation in Sects. 26, 27, 34, and 35, T4S, R1W, WM. The applicant proposes additional points of appropriation in Sect. 26, T4S, R1W, W.M. The Water Resources Department has concluded that the proposed permit amendment appears to be consistent with the requirements of ORS 537.211. The last date of newspaper publication is August 28, 2024.
Published August 21 & 28, 2024.

WI334678

Permit Amendment Checklist

Transfer: T- 13859

Transfer Specialist: Stacy

Transfer Type: Permit Amendment

Applicant Name/Address/email: STAUFFER FARMS INC. C/O SHERYL STAUFFER 13851 STAUFFER ROAD NE HUBBARD, OR 97032	Agent Name/Address/email: DOANN HAMILTON 18487 S VALLEY VISTA RD MULINO, OR 97042-8741	Rec Landowner Name/Address:
CWRE Name/Number:	Irr. District Name/Address:	Affected Gov'ts Name/Address: Marion Countyplanning Dept
Commentor(s): Name/Address:	Current Landowner Name/Address (if different than applicant):	

Permit(s) Affected

Records Marked	Records Copied	App File No. or Decree Name	Permit No.	Superseding Permit No.
<input type="checkbox"/>	<input type="checkbox"/>	G-18923	G-18537	G-18901

Key Dates & Initial Actions

Rec'd: October 29, 2021	Proposed Action(s): ADDITIONAL POINT OF APPROPRIATION	
Fees Pd: 3480.00	WM District:16	ODFW District:
Initial Notice: November 9, 2021	WM Review sent: Done:	ODFW Review sent: Done:
Acknowledgement Letter Sent: <input checked="" type="checkbox"/> Date:		GW Review sent: Done:

Processing Dates & Actions

Deficiency Contact(s): _____

Newspaper: Woodburn Independent

☐ not required

Date quote requested: 7-10-24

Request for news \$ sent: 7-24-24

News \$ received: 7-29-24

Request to publish sent to newspaper: _____

Affidavit of publication received: _____

Dates of publication: _____

Draft Mailed: _____

If yes, date rec'd okay from agent/applicant: _____

☐ ODFW contact sheet sent; need? Yes ☐ or No ☐

☐ WM measurement sheet sent; need?

Yes ☐ or No ☐

Final Order

<p>Draft Order & Superseding Permit Review (Optional)</p> <p>Reviewer: <u>Ana</u></p> <p>Date: <u>3-8-2024</u></p> <p>Coordinator: _____</p> <p>Date: _____</p> <p>Signature Bin Date: _____</p>	<p>Final Order & Superseding Permit Review (Salem)</p> <p>Reviewer: <u>Corey C.</u></p> <p>Date: <u>6-21-2024</u></p> <p>Coordinator: _____</p> <p>Date: _____</p> <p>Signature Bin Date: _____</p>
<p>Comments/Special Issues: _____</p>	

Special Order Volume: Vol: _____, Pages _____ Final Order Signature Date: _____

Notice of FO e-mailed to processors: _____

Application**PR CW**

- ☐ ☐ The type of change is clearly indicated.
- ☐ ☐ The application is appropriately signed.
- ☐ ☐ Appropriate fees were paid. N/A ☐ If overpayment, Refund Request submitted _____
- ☐ ☐ Land use form matches affected tax lots and is signed by proper official. (from ALL affected Govt's) _____
- ☐ ☐ N/A Ditch company, district, and/or BOR, sent a copy of the application and map, if appropriate.
- ☐ ☐ All required attachments received.
- ☐ ☐ Check application file and WRIS for assignment(s) and/or extension(s). _____

Application Map**PR CW**

- ☐ ☐ The map size and scale are accurate and appropriate per OAR 690-380-3100(1)(b)(c)&(d).
- ☐ ☐ All authorized and proposed POD's/POA's and POU are properly described on the map.
- ☐ ☐ The POD/POA location description(s) on the map match the PA application and permit descriptions.
- ☐ ☐ Map acres (to, from and rr, if applicable) match Table 2 on the PA application and as applicable, on the permit
- ☐ ☐ Have permit map(s).

Determining the "From" and "To" Lands (make working copy of application and permit(s))**PR CW**

- ☐ ☐ Only the authorized POD's/POA's and/or POU's to be transferred are listed (Tables 1 & 2).
- ☐ ☐ PA application and permit tabulations (acreage) match. (Mark on appl. and permit copies and note corrections needed)
- ☐ ☐ ALL Mark on permit the acreage and amount of water being transferred.

Permit Ownership

- ☐ ☐ The applicant(s) is/are the holder(s) of the permit.
- ☐ ☐ All holders of the permit have signed the application or
- ☐ ☐ N/A If necessary, there is a notarized, signed statement of consent from permit holders other than applicant.
- ☐ ☐ N/A If necessary, the permit has been assigned to permit amendment applicant.

Evaluation Materials

- | | | | |
|---|-------------------------------------|--|--|
| <input type="checkbox"/> Application complete | <input type="checkbox"/> Permit | <input type="checkbox"/> Land Use form | <input type="checkbox"/> N/A Plat card |
| <input type="checkbox"/> Amendment Map | <input type="checkbox"/> Permit Map | <input type="checkbox"/> Fees paid | <input type="checkbox"/> N/A Well logs |

Reviews/comments/conditions received? ☐ ☐ Watermaster ☐ ☐ N/A ODFW ☐ ☐ N/A GWN/A Headgate ☐ When in the judgment ☐ Prior to diverting ☐ Existing and maintainN/A Measuring Devices ☐ When in the judgment ☐ Prior to diverting ☐ Existing and maintain

Type of device, if applicable: _____ totalizing flow meter: at new at existing and new

Injury: ☐ Yes ☐ NoEnlargement: ☐ Yes ☐ No

Conditions to avoid enlargement/injury –

ODFW conditions: _____

GW Conditions: _____



Oregon

Tina Kotek, Governor

Water Resources Department

North Mall Office Building

725 Summer St NE, Suite A

Salem, OR 97301

Phone 503 986-0900

Fax 503 986-0904

July 24, 2024

Applicant

STAUFFER FARMS INC.

C/O SHERYL STAUFFER

13851 STAUFFER ROAD NE

HUBBARD, OR 97032

SUBJECT: Permit Amendment Application T-13859

Your Permit Amendment application requires publication of a notice for two consecutive weeks in a newspaper with general circulation in the area where the permit is located. The Department will publish the notice in the Woodburn Independent newspaper upon receiving your payment for the notice.

At this time you need to:

1. Submit a check for **\$60.00** (to cover cost* of publication of the notice), made out to the Oregon Water Resources Department.
2. Write **"for T-13859 NOTICE"** on the front of your check, and
3. Submit it with the tracking stub at the bottom of this letter.

***PLEASE NOTE:** As outlined in OAR 690-380-4020(3), publication costs include both the direct cost of the notice and indirect processing costs (not to exceed 20% of the direct costs) for processing.

Mail the check to 725 Summer St. NE, Suite A, Salem, OR 97301-1266, **no later than August 23, 2024.**

Upon receipt of your check, processing will continue on the permit amendment application. **If we do not receive payment for newspaper notice by August 23, 2024, a Final Order may be issued denying the application as incomplete.**

Please don't hesitate to contact me at stacy.h.phillips@water.oregon.gov or (503) 986-0898.

Sincerely,

Permit Amendment Specialist

Transfer and Conservation Section

cc: Permit Amendment application file T-13859
Gregory J. Wacker, District 16 Watermaster *(via e-mail)*
Doann Hamilton, Agent for the applicant *(via e-mail)*

X-----

Attached is a check for **\$60.00** Newspaper Notice for Permit Amendment T-13859

- made out to Oregon Water Resources Department (or OWRD)
- "for T-13859 NOTICE" written on front of check

Mail to: Oregon Water Resources Department
725 Summer St. NE, Suite A
Salem, OR 97301-1266

Caseworker: Stacy Phillips

Groundwater Transfer Review Summary Form

Transfer/PA # T- 13859

GW Reviewer Phillip I. Marcy Date Review Completed: 11/07/2023

Summary of Same Source Review:

- ☐ The proposed change in point of appropriation is not within the same aquifer as per OAR 690-380-2110(2).

Summary of Injury Review:

- ☐ The proposed transfer will result in another, existing water right not receiving previously available water to which it is legally entitled or result in significant interference with a surface water source as per 690-380-0100(3).

Summary of GW-SW Transfer Similarity Review:

- ☐ The proposed SW-GW transfer doesn't meet the definition of "similarly" as per OAR 690-380-2130.

This is only a summary. Documentation is attached and should be read thoroughly to understand the basis for determinations.



Oregon Water Resources Department
725 Summer Street NE, Suite A
Salem, Oregon 97301-1271
(503) 986-0900
www.wrd.state.or.us

Ground Water Review Form:

- ☐ Water Right Transfer
☒ Permit Amendment
☐ GR Modification
☐ Other

Application: T-13859

Applicant Name: Phillip I. Marcy

Proposed Changes: ☐ POA ☒ APOA ☐ SW→GW ☐ RA
☐ USE ☐ POU ☐ OTHER

Reviewer(s): Phillip I. Marcy

Date of Review: 11/07/2023

Date Reviewed by GW Mgr. and Returned to WRSD: JTI - 11/08/2023

The information provided in the application is insufficient to evaluate whether the proposed transfer may be approved because:

- ☐ The water well reports provided with the application do not correspond to the water rights affected by the transfer.
- ☐ The application does not include water well reports or a description of the well construction details sufficient to establish the ground water body developed or proposed to be developed.
- ☐ Other _____

1. Basic description of the changes proposed in this transfer: The applicant proposes to amend Permit G-18537 to integrate the authorized use of the POA with other existing wells (APOAs) that are tied to other rights owned by the applicant.
2. Will the proposed POA develop the same aquifer (source) as the existing authorized POA?
☒ Yes ☐ No Comments: All wells produce groundwater from alluvium.
3. a) Is there more than one source developed under the right (e.g., basalt and alluvium)?
☐ Yes ☒ No All wells produce from alluvium.
- b) If yes, estimate the portion of the right supplied by each of the sources and describe any limitations that will need to be placed on the proposed change (rate, duty, etc.): NA
4. a) Will this proposed change, at its maximum allowed rate of use, likely result in an increase in interference with **another ground water right**?
☐ Yes ☒ No Comments: The proposed APOA locations do not shift the balance of pumping closer to other water rights.
- b) If yes, would this proposed change, at its maximum allowed rate of use, likely result in another groundwater right not receiving the water to which it is legally entitled?
☐ Yes ☐ No If yes, explain: NA

5. a) Will this proposed change, at its maximum allowed rate of use, likely result in an increase in interference with **another surface water source**?
☒ Yes ☐ No Comments: The balance of pumping is shifted closer to the unnamed tributary to the Pudding River to the north of the currently authorized POA (MARI 69905).
- b) If yes, at its maximum allowed rate of use, what is the expected change in degree of interference with any **surface water sources** resulting from the proposed change?
Stream: Unnamed trib. to Pudding R. ☒ Minimal ☐ Significant
Stream: _____ ☐ Minimal ☐ Significant
Provide context for minimal/significant impact: Concurrent transfer applications T-13858, T-13860, and T-13861 add the authorized POA well (MARI 69905) to the existing authorization that includes wells proposed as APOAs on this application. Therefore, the composite impacts of these proposed changes are unlikely to significantly shift the balance of pumping toward any surface water source.
6. For SW-GW transfers, will the proposed change in point of diversion affect the surface water source similarly (as per OAR 690-380-2130) to the authorized point of diversion specified in the water use subject to transfer?
☐ Yes ☐ No Comments: NA
7. What conditions or other changes in the application are necessary to address any potential issues identified above: NA
8. Any additional comments: NA

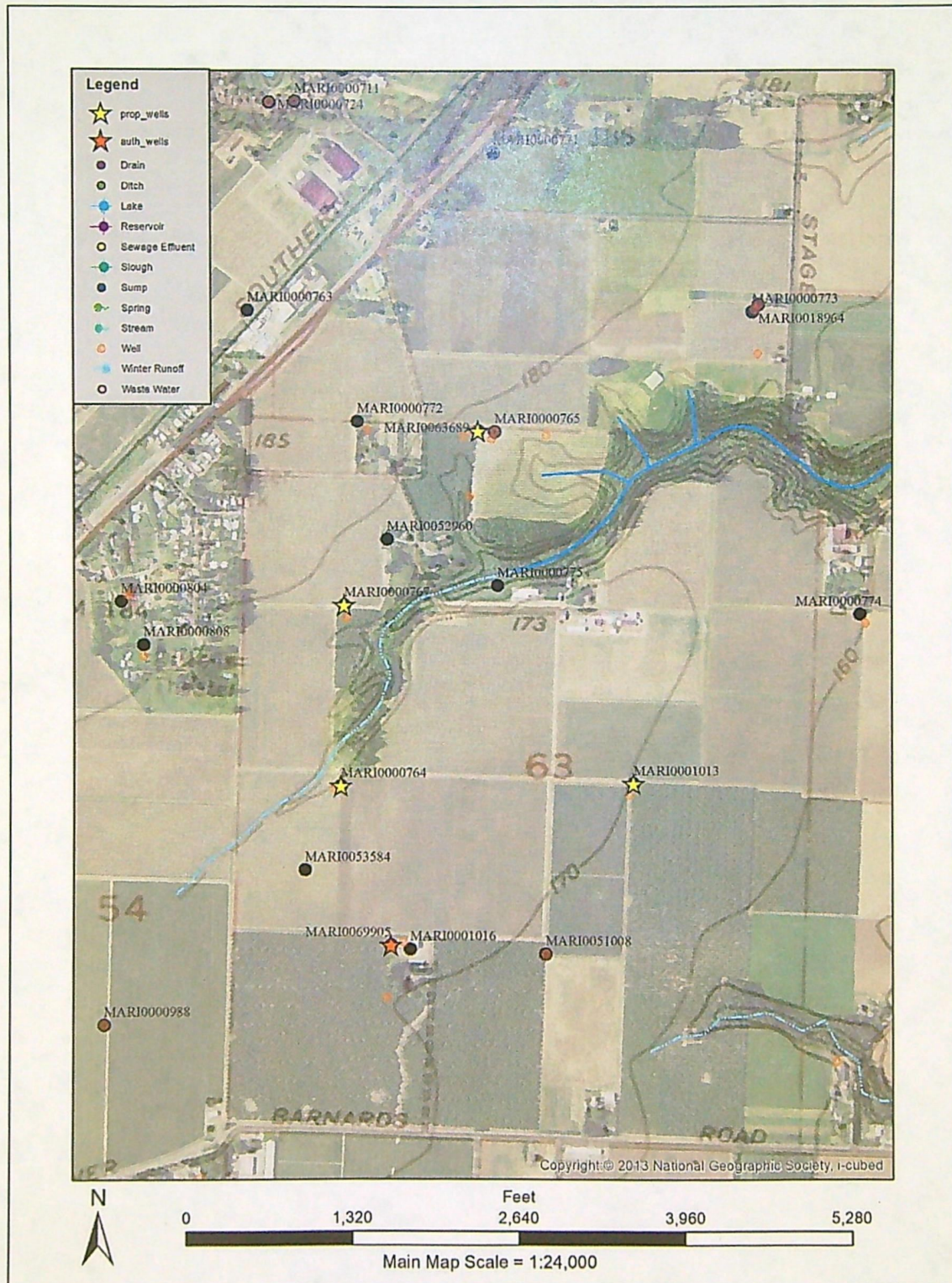

Watermaster Review Form: Water Right Transfer



Oregon Water Resources Department
725 Summer St NE, Suite A
Salem, Oregon 97301-1266
(503) 986-0900
www.oregon.gov/OWRD

Transfer Application: T-13859

Review Due Date: 12/09/2021

Applicant Name: Stauffer Farms Inc.

Proposed Changes: ☐ POU ☐ POD ☒ POA ☐ USE ☐ OTHER

Reviewer(s): G. Wacker

Date of Review: 12/09/2021

1. Do you have evidence that the right has not been used in the last 5 years and that the presumption of forfeiture would not likely be rebuttable? ☐ Yes ☒ No If "Yes", attach evidence (e.g. dated aerial photo showing pavement or building on the land for >5 yrs.)
2. Is there a history of regulation on the source that serves this (or these) right(s) that has involved the transferred right(s) and downstream water rights? ☐ Yes ☒ No Generally characterize the frequency of any regulation or explain why regulation has not occurred:
3. Have headgate notices been issued for the source that serves the transferred right(s)?
☐ Yes ☒ No ☐ Records not available.
4. In your estimation, after the proposed change, would distribution of water for the right(s) result in regulation of other water rights that would not have occurred if use under the original right(s) was/were maximized? ☐ Yes ☒ No If "Yes", explain:
5. In your estimation, if the proposed change is approved, are there upstream water rights that would be affected? ☐ Yes ☒ No If "Yes", describe how the rights would be affected and list the rights most affected:

6. Check here ☐ if it appears that downstream water rights benefit from return flows resulting from the current use of the transferred right(s)? If you check the box, generally characterize the locations where the return flows likely occur and list the water rights that benefit most:

☒ N/A

7. For POD changes and instream transfers, check here if there are channel losses between the old and new PODs or within the proposed instream reach? If you check the box, describe and, if possible, estimate the losses:

☒ N/A

8. For instream transfers that propose protection of a reach beyond the mouth of the source stream:

☒ N/A Would the quantity be measureable into the receiving stream consistent with OAR 690-077-0015(8)? ☐ Yes ☐ No

9. For POU changes: ☒ N/A Is it likely the original place of use would continue to receive water from the same source? ☐ Yes ☐ No If "Yes", explain:

10. For POU or USE changes: ☒ N/A In your best judgment, would use of the existing right at "full face value," result in the diversion of more water than can be used beneficially and without waste?

☐ Yes ☐ No If "Yes", explain:

11. For POU changes that involve micro-irrigation: ☒ N/A

- a. Has the applicant made changes (absent a transfer) to convert to micro-irrigation within the current place of use boundary of the water right proposed for transfer, and previously demonstrated to the Department through monitoring and site inspections by the Watermaster that the proposed transfer will not result in injury or enlargement?

☐ Yes ☐ No If "Yes", explain:

- b. Has a temporary transfer of this nature been previously filed and approved on the same lands (or portions thereof) as those lands involved in this transfer?

☐ Yes ☐ No If "Yes", answer the following:

- i. Were there any problems with more acres being irrigated (or wetted) than were authorized under the temporary transfer? ☐ Yes ☐ No If "Yes", explain:

- ii. Did the designated areas that were to remain dry (or not wetted) under the temporary transfer actually remain dry? ☐ Yes ☐ No If "No", explain:

- iii. Did the applicant comply with and meet all of the conditions of the temporary transfer? ☐ Yes ☐ No If "No", explain:

- iv. Do you have any other observations regarding the temporary transfer?

☐ Yes ☐ No If "Yes", describe:

- v. Did the applicant demonstrate to the Department through monitoring and site inspections by the Watermaster that neither injury nor enlargement occurred as a result of the temporary transfer? ☐ Yes ☐ No If "No", explain:

- c. To the best of your knowledge, if this transfer is approved, does it appear that:

- i. "Injury" will occur to other water rights that share the same source?

☐ Yes ☐ No If "Yes", explain:

- ii. "Enlargement" of the water right being transferred will occur?

☐ Yes ☐ No If "Yes", explain:

12. Are there other issues not identified through the above questions that should be considered in determining whether the change "can be effected without injury to other rights"?

☐ Yes ☒ No If "Yes", explain:

13. What alternatives may be available for addressing any issues identified above:

14. Do conditions need to be included in the transfer order to avoid enlargement of the right or injury to other rights? ☐ No ☒ Yes, as checked and provided below:

☐ For POU changes that involve micro-irrigation, provide the monitoring and reporting conditions necessary to prevent injury/enlargement:

☐ A Headgate should be required prior to diverting water.

☒ Measurement Devices for POD or POA: (if this condition is selected, also fill in the top sections of Page 4)

*a. Before water use may begin under this order, the water user shall install a **totalizing flow meter***, or, with prior approval of the Director, another suitable measuring device, ☒ at each point of diversion/appropriation (new and existing) OR at each new point of diversion/appropriation ☐ with the exception that water rights issued to the Bureau of Reclamation or an irrigation district (or similar entity) are not subject to this condition.*

b. The water user shall maintain the meters or measuring devices in good working order.

c. The water user shall allow the Watermaster access to the meters or measuring devices; provided however, where the meters or measuring devices are located within a private structure, the Watermaster shall request access upon reasonable notice.

☐ Reservoir water use measurement: (if this condition is selected, also fill in the top sections of Page 4)

*a. Before water use may begin under this order, the water user shall install **staff gages***, or, with prior approval of the Director, other suitable measuring devices, that measure the entire range and stage between empty and full in each reservoir. Staff gages shall be United States Geological Survey style.*

b. Before water use may begin under this order, if the reservoir is located in channel, weirs or other suitable measuring devices must be installed upstream and downstream of the reservoir, and, an adjustable outlet valve must be installed. The water user shall maintain such devices in good working order. A written waiver may be obtained, if in the judgment of the Director, the installation of weirs or other suitable measuring devices, or the adjustable outlet valve, will provide no public benefit.

* The following alternative device(s) should be substituted for the bold, underlined device in the above selected condition:

☐ Weir
☐ Parshall Flume
☐ Other: ____

☐ Submerged Orifice
☐ Flow Restrictor

Oregon Water Resources Department

Measurement Condition Information for the Applicant

(To be sent with the Draft Preliminary Determination or Final Order)

Transfer #: T- 13859



In order to avoid enlargement of the right or injury to other rights, a **totalizing flow meter** will be required to be installed **prior to diversion of water**, as a condition of this transfer:



at each point of diversion/appropriation (new and existing) **OR**



at each new point of diversion/appropriation.

For additional information, or to obtain approval of a different type of measurement device, the applicant should contact the area Watermaster:

Watermaster name: **Greg Wacker**District: **16**Address: **725 Summer St NE Ste A**City/State/Zip: **Salem, OR**Phone: **971-719-6262**Email: **gregory.j.wacker@water.oregon.gov**

Note: If a device other than the one specified in the Preliminary Determination or Final Order is approved by the Watermaster, fill out and mail the form below to the Salem office.

Approval of an Alternate Measurement Device**T-***(to be filled out after consultation with the applicant, or after a site visit)*

On behalf of the Director, I authorize use of the following suitable **alternate measurement device**:

Watermaster signature

District

Date

If this form is used for approval of an alternative measurement device, it must be mailed to:

Oregon Water Resources Department
725 Summer Street NE, Suite A
Salem, OR 97301-1266

Oregon Water Resources Department

Measurement Condition Information for the Applicant

(To be sent with the Draft Preliminary Determination or Final Order)

Transfer #: T- 13859



In order to avoid enlargement of the right or injury to other rights, a totalizing flow meter will be required to be installed prior to diversion of water, as a condition of this transfer:



at each point of diversion/appropriation (new and existing) **OR**



at each new point of diversion/appropriation.

For additional information, or to obtain approval of a different type of measurement device, the applicant should contact the area Watermaster:

Watermaster name: Greg Wacker

District: 16

Address: 725 Summer St NE Ste A

City/State/Zip: Salem, OR

Phone: 971-719-6262

Email: gregory.j.wacker@water.oregon.gov

Note: If a device other than the one specified in the Preliminary Determination or Final Order is approved by the Watermaster, fill out and mail the form below to the Salem office.

Approval of an Alternate Measurement Device

T-

(to be filled out after consultation with the applicant, or after a site visit)

On behalf of the Director, I authorize use of the following suitable alternate measurement device:

Watermaster signature

District

Date

If this form is used for approval of an alternative measurement device, it must be mailed to:

Oregon Water Resources Department
725 Summer Street NE, Suite A
Salem, OR 97301-1266

COPY

Part 5 of 5 – Water Use Permit Information

Please use a separate Part 5 for each permit being changed. See instructions on page 6, to copy and paste additional Part 5s, or to add additional rows to tables within the form.

RECEIVED

PERMIT # G-18537

OCT 29 2021

Table 1. Location of Authorized and Proposed Point(s) of Diversion (POD) or Appropriation (POA)

(Note: If the POD/POA name is not specified in the permit, assign it a name or number here.)

OWRD

POD/POA Name or Number	Is this POD/POA Authorized by the permit or is it Proposed?	If POA, OWRD Well Log ID# (or Well ID Tag # L-)	Twp	Rng	Sec	¼ ¼	Tax Lot, DLC or Gov't Lot	Measured Distances (from a recognized survey corner)
Well 1	<input type="checkbox"/> Authorized <input checked="" type="checkbox"/> Proposed	MARI 765	4 S	1 W	26	SW NW	DLC 63	25 feet south and 1,960 feet east from the NW corner, DLC 63.
Well 2	<input type="checkbox"/> Authorized <input checked="" type="checkbox"/> Proposed	MARI 63689	4 S	1 W	26	SW NW	DLC 63	40 feet south and 1,860 feet east from the NW corner, DLC 63.
Well 3	<input type="checkbox"/> Authorized <input checked="" type="checkbox"/> Proposed	MARI 767	4 S	1 W	26	NW SW	DLC 63	1,470 feet south and 860 feet east from the NW corner, DLC 63.
Well 4	<input type="checkbox"/> Authorized <input checked="" type="checkbox"/> Proposed	MARI 764	4 S	1 W	26	SW SW	DLC 63	220 feet north and 70 feet east from the SW corner, Section 26.
Well 5	<input checked="" type="checkbox"/> Authorized <input type="checkbox"/> Proposed	MARI 69905	4 S	1 W	35	NW NW	DLC 63	1,030 feet south and 555 feet east from the NW corner, Section 35.
Well 6	<input type="checkbox"/> Authorized <input checked="" type="checkbox"/> Proposed	MARI 1013	4 S	1 W	26	SE SW	DLC 63	30 feet north and 1,360 feet west from the NW corner, DLC 53.

Check all type(s) of change(s) proposed below (change "CODES" are provided in parentheses):

- ☐ Place of Use (POU)
 ☐ Point of Appropriation/Well (POA)
 ☒ Additional Point of Appropriation (APOA)
 ☐ Surface water POD to Ground Water POA (SW/GW)
- ☐ Point of Diversion (POD)
- ☐ Additional Point of Diversion (APOD)

Will all of the proposed changes affect the entire water use permit?

- ☒ Yes Complete only the proposed ("to" lands) section of Table 2 on the next page. Use the "CODES" listed above to describe the proposed changes.
 ☐ No Complete all of Table 2 to describe the portion of the permit to be changed.

For a change in place of use: NA

Does the permit holder of record own or control the land TO which the place of use is being moved?

☐ Yes ☐ No

If NO, the landowner of the land TO which the place of use is being moved must be assigned to the permit as a permit holder of record by submitting a completed Request for Assignment form and the required statutory fee for an assignment.

COPY

- Donation Land Claim boundary
- - - Tax lot boundary
- Irrigation mainlines

**T.4S. R.1W.
Sec. 26, 27, 34, & 35 W.M.**

Proposed Well 1 (MARI 765) is located 25 feet south and 1,960 feet east from the NW corner, DLC 63.

Proposed Well 2 (MARI 63689) is located 40 feet south and 1,860 feet east from the NW corner, DLC 63.

Proposed Well 3 (MARI 767) is located 1,470 feet south and 860 feet east from the NW corner, DLC 63.

Proposed Well 4 (MARI 764) is located 220 feet north and 70 feet east from the SW corner, Section 26.

Authorized Well 5 (MARI 69905) is located 1,030 feet south and 555 feet east from the NW corner, Section 35.

Proposed Well 6 (MARI 1013) is located 30 feet north and 1,360 feet west from the NW corner, DLC 53.

Area (124.5 Acres) irrigated under Application G-18923, Permit G-18537 affected by this permit amendment.

Scale: 1" = 1,320'

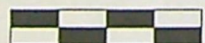

0 1,320 Feet

This map was prepared for the purpose of identifying the location of a water right only and is not intended to provide legal dimensions or location of property ownership lines.

Pacific Hydro-Geology Inc.

Permit Amendment Application Map
Application G-18923, Permit G-18537

Stauffer Farms Inc.
T.4S. R.1W. Sec. 26, 27, 34 & 35, W.M.

07/2021

CECILED WATER RIGHT EXAMINER
85503
JUAN HAMILTON
MAY 10, 2012
STATE OF OREGON
EXPIRES: 2023

RECEIVED
OCT 29 2021
OWRD

COPY

Table 2. Description of Changes to Water Use Permit # G-18537

List the change proposed for the acreage in each ¼ ¼. If more than one change is proposed, specify the acreage associated with each change. If there is more than one POD/POA involved in the proposed changes, specify the acreage associated with each POD/POA.

AUTHORIZED (the "from" or "off" lands) The listing that appears on the certificate BEFORE PROPOSED CHANGES List only that part or portion of the water right that will be changed.									Proposed Changes (see "CODES" from previous page)	PROPOSED (the "to" or "on" lands) The listing as it would appear AFTER PROPOSED CHANGES are made.											
Twp	Rng	Sec	¼ ¼	Tax Lot	Gvt Lot or DLC	Acres (If applicable)	POD(s) or POA(s) (name or number from Table 1)	Priority Date		Twp	Rng	Sec	¼ ¼	Tax Lot	Gvt Lot or DLC	Acres (If applicable)	POD(s) or POA(s) to be used (from Table 1)	Priority Date			
									APOA	4	S	1	W	26	SW	NE	1200	DLC 63	0.2	Wells 1,2,3,4,5,6	3-4-2020
									APOA	4	S	1	W	26	SW	NW	1200	DLC 63	6.4	Wells 1,2,3,4,5,6	3-4-2020
									APOA	4	S	1	W	26	SE	NW	1200	DLC 63	7.7	Wells 1,2,3,4,5,6	3-4-2020
									APOA	4	S	1	W	26	NE	SW	1200	DLC 63	19.8	Wells 1,2,3,4,5,6	3-4-2020
									APOA	4	S	1	W	26	NW	SW	1200	DLC 63	10.0	Wells 1,2,3,4,5,6	3-4-2020
									APOA	4	S	1	W	26	SW	SW	1200	DLC 63	7.7	Wells 1,2,3,4,5,6	3-4-2020
									APOA	4	S	1	W	26	SE	SW	1200	DLC 63	11.7	Wells 1,2,3,4,5,6	3-4-2020
									APOA	4	S	1	W	26	NW	SE	1200	DLC 63	10.3	Wells 1,2,3,4,5,6	3-4-2020
									APOA	4	S	1	W	26	SW	SE	1200	DLC 63	2.9	Wells 1,2,3,4,5,6	3-4-2020
									APOA	4	S	1	W	27	NW	SE	1700	DLC 54	4.6	Wells 1,2,3,4,5,6	3-4-2020
									APOA	4	S	1	W	27	SW	SE	1700	DLC 54	9.4	Wells 1,2,3,4,5,6	3-4-2020
									APOA	4	S	1	W	27	SE	SE	1200	DLC 63	1.2	Wells 1,2,3,4,5,6	3-4-2020

RECEIVED

OCT 20 2021

OWRD

										APOA	4	S	1	W	35	NE	NW	200	DLC 63	3.5	Wells 1,2,3,4,5,6	3-4-2020
										APOA	4	S	1	W	35	NW	NW	200, 600	DLC 63	5.3	Wells 1,2,3,4,5,6	3-4-2020
										APOA	4	S	1	W	35	SW	NW	200	DLC 63	12.1	Wells 1,2,3,4,5,6	3-4-2020
										APOA	4	S	1	W	35	SE	NW	200	DLC 63	11.7	Wells 1,2,3,4,5,6	3-4-2020
TOTAL ACRES										TOTAL ACRES										124.5		

Additional remarks: None.

RECEIVED

OCT 29 2021

OWRD

COPY

STATE OF OREGON

COUNTY OF MARION

PERMIT TO APPROPRIATE THE PUBLIC WATERS

THIS PERMIT IS HEREBY ISSUED TO

STAUFFER FARM INC.
13851 STAUFFER RD NE
HUBBARD OR 97032

The specific limits and conditions of the use are listed below.

APPLICATION FILE NUMBER: G-18923

SOURCE OF WATER: WELL 5 IN PUDDING RIVER BASIN

PURPOSE OR USE: IRRIGATION OF 124.5 ACRES

MAXIMUM RATE: 0.673 CUBIC FOOT PER SECOND

PERIOD OF USE: MARCH 1 THROUGH OCTOBER 31

DATE OF PRIORITY: MARCH 4, 2020

AUTHORIZED POINT OF APPROPRIATION:

Twp	Rng	Mer	Sec	Q-Q	Measured Distances
4 S	1 W	WM	35	NW NW	1030 FEET SOUTH AND 555 FEET EAST FROM NW CORNER, SECTION 35

The amount of water used for irrigation under this right, together with the amount secured under any other right existing for the same lands, is limited to a diversion of ONE-EIGHTIETH of one cubic foot per second and 2.5 acre-feet for each acre irrigated during the irrigation season of each year.

AUTHORIZED PLACE OF USE:

Twp	Rng	Mer	Sec	Q-Q	Acres
4 S	1 W	WM	26	SW NE	0.2
4 S	1 W	WM	26	SW NW	6.4
4 S	1 W	WM	26	SE NW	7.7
4 S	1 W	WM	26	NE SW	19.8
4 S	1 W	WM	26	NW SW	10.0
4 S	1 W	WM	26	SW SW	7.7
4 S	1 W	WM	26	SE SW	11.7
4 S	1 W	WM	26	NW SE	10.3
4 S	1 W	WM	26	SW SE	2.9
4 S	1 W	WM	27	NW SE	4.6
4 S	1 W	WM	27	SW SE	9.4
4 S	1 W	WM	27	SE SE	1.2
4 S	1 W	WM	35	NE NW	3.5

Twp	Rng	Mer	Sec	Q-Q	Acres
4 S	1 W	WM	35	NW NW	5.3
4 S	1 W	WM	35	SW NW	12.1
4 S	1 W	WM	35	SE NW	11.7

1. Water Use Measurement, Recording, and Reporting Condition:

- A. Before water use may begin under this permit, the permittee shall install a totalizing flow meter at each point of appropriation. The permittee shall maintain the device in good working order.
- B. The permittee shall allow the watermaster access to the device; provided however, where any device is located within a private structure, the watermaster shall request access upon reasonable notice.
- C. The permittee shall keep a complete record of the volume of water used each month, and shall submit an annual report which includes the recorded water-use measurements to the Department annually, or more frequently as may be required by the Director. Further, the Director may require the permittee to report general water-use information, including the place and nature of use of water under the permit.
- D. The Director may provide an opportunity for the permittee to submit alternative measuring and reporting procedures for review and approval.

2. Static Water Level Condition:

The Department requires the water user to obtain, from a qualified individual (see below), and report annual static water levels for each well on the permit. The static water level shall be measured in the month of March. Reports shall be submitted to the Department within 30 days of measurement.

The permittee shall report an initial March static water-level measurement once well construction is complete and annual measurements thereafter. Annual measurements are required whether or not the well is used. The first annual measurement will establish a reference level against which future measurements will be compared. However, the Director may establish the reference level based on an analysis of other water-level data. The Director may require the user to obtain and report additional water levels each year if more data are needed to evaluate the aquifer system.

All measurements shall be made by a certified water rights examiner, registered professional geologist, registered professional engineer, licensed well constructor or pump installer licensed by the Construction Contractors Board. Measurements shall be submitted on forms provided by, or specified by, the Department. Measurements shall be made with equipment that is accurate to at least the standards specified in OAR 690-217-0045. The Department requires the individual performing the measurement to:

- A. Associate each measurement with an owner's well name or number and a Department well log ID; and
- B. Report water levels to at least the nearest tenth of a foot as depth-to-water below ground surface; and
- C. Specify the method of measurement; and
- D. Certify the accuracy of all measurements and calculations reported to the Department.

The water user shall discontinue use of, or reduce the rate or volume of withdrawal from, the well(s) if any of the following events occur:

- A. Annual water-level measurements reveal an average water-level decline of three or more feet per year for five consecutive years; or
- B. Annual water-level measurements reveal a water-level decline of 15 or more feet in fewer than five consecutive years; or
- C. Annual water-level measurements reveal a water-level decline of 25 or more feet; or
- D. Hydraulic interference leads to a decline of 25 or more feet in any neighboring well with senior priority.

The period of restricted use shall continue until the water level rises above the decline level which triggered the action or the Department determines, based on the permittee's and/or the Department's data and analysis, that no action is necessary because the aquifer in question can sustain the observed declines without adversely impacting the resource or causing substantial interference with senior water rights. The water user shall not allow excessive decline, as defined in Commission rules, to occur within the aquifer as a result of use under this permit. If more than one well is involved, the water user may submit an alternative measurement and reporting plan for review and approval by the Department.

3. **Groundwater production shall be only from the alluvial groundwater reservoir.**

4. **Well Identification Tag Condition:**

Prior to using water from any well listed on this permit, the permittee shall ensure that the well has been assigned an OWRD Well Identification Number (Well ID tag), which shall be permanently attached to the well. The Well ID shall be used as a reference in any correspondence regarding the well, including any reports of water use, water level, or pump test data.

STANDARD CONDITIONS

- 1. Failure to comply with any of the provisions of this permit may result in action including, but not limited to, restrictions on the use, civil penalties, or cancellation of the permit.
- 2. If the number, location, source, or construction of any well deviates from that proposed in the permit application or required by permit conditions, this permit may be subject to cancellation, unless the Department authorizes the change in writing.
- 3. If substantial interference with surface water or a senior water right occurs due to withdrawal of water from any well listed on this permit, then use of water from the well(s) shall be discontinued or reduced and/or the schedule of withdrawal shall be regulated until or unless the Department approves or implements an alternative administrative action to mitigate the interference. The Department encourages junior and senior appropriators to jointly develop plans to mitigate interferences.

4. The well(s) shall be constructed and maintained in accordance with the General Standards for the Construction and Maintenance of Water Supply Wells in Oregon. The works shall be equipped with a usable access port adequate to determine water-level elevation in the well at all times.
5. Where two or more water users agree among themselves as to the manner of rotation in the use of water and such agreement is placed in writing and filed by such water users with the watermaster, and such rotation system does not infringe upon such prior rights of any water user not a party to such rotation plan, the watermaster shall distribute the water according to such agreement.
6. Prior to receiving a certificate of water right, the permit holder shall submit to the Water Resources Department the results of a pump test meeting the Department's standards for each point of appropriation (well), unless an exemption has been obtained in writing under OAR 690-217. The Director may require water-level or pump-test data every ten years thereafter.
7. This permit is for the beneficial use of water without waste. The water user is advised that new regulations may require the use of best practical technologies or conservation practices to achieve this end.
8. By law, the land use associated with this water use must be in compliance with statewide land-use goals and any local acknowledged land-use plan.
9. Construction of the well shall begin within five years of the date of permit issuance. The deadline to begin construction may not be extended. This permit is subject to cancellation proceedings if the construction deadline to begin is missed.
10. Complete application of the water shall be made within five years of the date of permit issuance. If beneficial use of permitted water has not been made before this date, the permittee may submit an application for extension of time, which may be approved based upon the merit of the application.
11. Within one year after complete application of water to the proposed use, the permittee shall submit a claim of beneficial use, which includes a map and report, prepared by a Certified Water Rights Examiner.

Issued JAN 29 2021

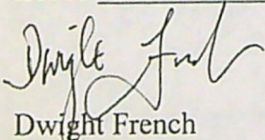

Dwight French
Water Right Services Division Administrator, for
Thomas M. Byler, Director
Oregon Water Resources Department

**STATE OF OREGON
WATER RESOURCES DEPARTMENT**

725 Summer St. N.E. Ste. A

SALEM, OR 97301-4172

(503) 986-0900 / (503) 986-0904 (fax)

RECEIPT # **136731**

INVOICE # _____

RECEIVED FROM: Stauffer Farms, Inc.

BY: _____

APPLICATION	
PERMIT	
TRANSFER	<u>1-13859</u>

CASH: ☐ CHECK: # 42364 OTHER: (IDENTIFY) ☐ _____

TOTAL REC'D \$ 3,480.00

1083 TREASURY 4170 WRD MISC CASH ACCT

0407 COPIES \$ _____

OTHER: (IDENTIFY) _____ \$ _____

0243 I/S Lease _____ 0244 Muni Water Mgmt. Plan _____ 0245 Cons. Water _____

4270 WRD OPERATING ACCT

MISCELLANEOUS

46110

0407 COPY & TAPE FEES \$ _____

0410 RESEARCH FEES \$ _____

0408 MISC REVENUE: (IDENTIFY) _____ \$ _____

TC162 DEPOSIT LIAB. (IDENTIFY) _____ \$ _____

0240 EXTENSION OF TIME \$ _____

WATER RIGHTS:

EXAM FEE

RECORD FEE

0201 SURFACE WATER \$ _____ 0202 \$ _____

0203 GROUND WATER \$ _____ 0204 \$ _____

0205 TRANSFER \$ 3480.00

WELL CONSTRUCTION

EXAM FEE

LICENSE FEE

0218 WELL DRILL CONSTRUCTOR \$ _____ 0219 \$ _____

LANDOWNER'S PERMIT

0220 \$ _____

OTHER (IDENTIFY) _____

0536 TREASURY 0437 WELL CONST. START FEE

0211 WELL CONST START FEE \$ _____ CARD# _____

0210 MONITORING WELLS \$ _____ CARD# _____

OTHER (IDENTIFY) _____

0607 TREASURY 0467 HYDRO ACTIVITY LIC NUMBER

0233 POWER LICENSE FEE (FW/WRD) \$ _____

0231 HYDRO LICENSE FEE (FW/WRD) \$ _____

HYDRO APPLICATION \$ _____

TREASURY OTHER / RDX

FUND _____ TITLE _____

OBJ. CODE _____ VENDOR # _____

DESCRIPTION _____ \$ _____

RECEIPT: **136731**

DATED: 10.29.2021 BY: Mindy Coulter

Application for Permit Amendment

Part 1 of 5 – Minimum Requirements Checklist



Oregon Water Resources Department
725 Summer Street NE, Suite A
Salem, Oregon 97301-1266
(503) 986-0900
www.oregon.gov/OWRD

This permit amendment application will be returned if Parts 1 through 5 and all required attachments are not completed and included.

For questions, please call (503) 986-0900, and ask for Transfer Section.

RECEIVED

OCT 29 2021

OWRD

Check all items included with this application. (N/A = Not Applicable)

- ☒ Part 1 – Completed Minimum Requirements Checklist.
- ☒ Part 2 – Completed Application Map Checklist.
- ☒ Part 3 – Application Fee, payable by check to the Oregon Water Resources Department, and completed Fee Worksheet, page 3. Try the new online fee calculator at:
http://apps.wrd.state.or.us/apps/misc/wrd_fee_calculator.
- ☒ Part 4 – Completed Applicant Information and Signature.
- ☒ Part 5 – Information about Permits to be Amended: **Number of permits to be amended: 1**
List the Permits here: G-18537
Please include a separate Part 5 for each permit. (See instructions on page 6)
- ☒ Completed Permit Amendment Application Map (Does not have to be prepared by a Certified Water Right Examiner).
- ☐ ☒ N/A Request for Assignment Form and statutory fee. The request for assignment form has to be completed if the applicant is **not** the permit holder of record and needs to be assigned to the permit; **or** the landowner of the proposed place of use is **not** the permit holder of record and needs to be assigned to the permit (the Request for Assignment Form is available online at <https://www.oregon.gov/OWRD/Forms/Pages/default.aspx>). Assignment is not needed if the applicant is the permit holder of record.
- ☐ ☒ N/A Affidavit(s) of Consent are required from all permit holder(s) of record if the permit is not assigned to the applicant **or** other permit holders of record that are not listed as applicants.
- ☒ ☐ N/A Oregon Water Resources Department's Land Use Information Form with approval and signature (or signed land use form receipt stub) from each local land use authority in which water is to be diverted, conveyed, and/or used. Not required if water is to be diverted, conveyed, and/or used only on federal lands or if **all** of the following apply: a) a change in place of use only, b) no structural changes, c) the use of water is for irrigation only, and d) the use is located within an irrigation district or an exclusive farm use zone.
- ☒ ☐ N/A Water Well Report/Well Log for changes in point(s) of appropriation (well(s)) or additional point(s) of appropriation.
- ☐ ☒ N/A Geologist Report for a change from a surface water point of diversion to a ground water point of appropriation (well), if the proposed well is more than 500 feet from the surface water source and more than 1000 feet upstream or downstream from the point of diversion. (ORS 540.531(2) or (3)).

(For Staff Use Only)

WE ARE RETURNING YOUR APPLICATION FOR THE FOLLOWING REASON(S):

- | | |
|--|---|
| <input type="checkbox"/> Application fee not enclosed/insufficient | <input type="checkbox"/> Map not included or incomplete |
| <input type="checkbox"/> Land Use Form not enclosed or incomplete | |
| <input type="checkbox"/> Additional signature(s) required | <input type="checkbox"/> Part _____ is incomplete |

Other/Explanation _____

Staff: _____ 503- _____ Date: ____/____/____

Part 2 of 5 – Permit Amendment Map Checklist

Your permit amendment application will be returned if any of the map requirements listed below are not met.

Please be sure that the map you submit includes all the items listed below and meets the requirements of OAR 690-380-3100, however, the map does not have to be prepared by a Certified Water Right Examiner. Check all boxes that apply.

RECEIVED

OCT 29 2021

OWRD

- ☐ ☒ N/A If **more than three** permits are involved, separate maps for each permit.
- ☒ Permanent quality printed with dark ink on good quality paper.
- ☒ The size of the map can be 8½ x 11 inches, 8½ x 14 inches, 11 x 17 inches, or up to 30 x 30 inches. For 30 x 30 inch maps, one extra copy is required.
- ☒ A north arrow, a legend, and scale.
- ☒ The scale of the map must be: 1 inch = 400 feet, 1 inch = 1,320 feet, the scale of the county assessor map if the scale is not smaller than 1 inch = 1,320 feet, or a scale that has been pre-approved by the Department.
- ☒ Township, Range, Section, ¼ ¼, DLC, Government Lot, and other recognized public land survey lines.
- ☒ Tax lot boundaries (property lines) are required. Tax lot numbers are recommended.
- ☒ Major physical features including rivers and creeks showing direction of flow, lakes and reservoirs, roads, and railroads.
- ☒ Major water delivery system features from the point(s) of diversion/appropriation such as main pipelines, canals, and ditches.
- ☒ Existing place of use that includes separate hachuring for each water use permit, priority date, and use including number of acres in each quarter-quarter section, government lot, or in each quarter-quarter section as projected within government lots, donation land claims, or other recognized public land survey subdivisions. If less than the entirety of the permit is being changed, a separate hachuring is needed for the portion of the permit left unchanged.
- ☐ ☒ N/A If you are proposing a change in place of use, show the proposed place of use with hachuring that includes separate hachuring for each permit, priority date, and use including number of acres in each quarter-quarter section, government lot, or in each quarter-quarter section as projected within government lots, donation land claims, or other recognized public land survey subdivisions.
- ☒ Existing point(s) of diversion or well(s) with distance and bearing or coordinates from a recognized survey corner. This information can be found in your water use permit.
- ☒ ☐ N/A If you are proposing a change in point(s) of diversion or well(s), show the proposed location and label it clearly with distance and bearing or coordinates. If GPS coordinates are used, latitude-longitude coordinates may be expressed as either degrees-minutes-seconds with at least one digit after the decimal (example – 42°32'15.5") or degrees-decimal with five or more digits after the decimal (example – 42.53764°).

RECEIVED
OCT 29 2021
ILLINOIS
» » » » » » » » » »

***Example for Line 5a calculation** to transfer 45.0 acres of Primary Permit S-12345 (total 1.25 cfs for 100 acres) and 45.0 acres of Supplemental Permit S-87654 (1/80 cfs per acre) on the same land:

1. For irrigation calculate cfs for each permit involved as follows:
 - a. Divide total authorized cfs by total acres in the permit (*for S-12345, $1.25 \text{ cfs} \div 100 \text{ ac}$*); then multiply by the number of acres to be changed to get the application cfs (*$\times 45 \text{ ac} = 0.56 \text{ cfs}$*).
 - b. If the water right permit does not list total cfs, but identifies the allowable use as 1/40 or 1/80 of a cfs per acre; multiply number of acres proposed for change by either 0.025 (1/40) or 0.0125 (1/80). (*For S-87654, $45.0 \text{ ac} \times 0.0125 \text{ cfs/ac} = 0.56 \text{ cfs}$*)
2. Add cfs for the portions of permits on all the land included in the application; however **do not count cfs for supplemental permits on acreage for which you have already calculated the cfs fee for the primary permit on the same land**. The fee should be assessed only once for each “on the ground” acre included in the application. (*In this example, blank 5a would be only 0.56 cfs, since both permits serve the same 45.0 acres. Blank 5b would be 0 and Line 5 would then also become 0*).

Part 4 of 5 – Applicant Information and Signature

Applicant Information

APPLICANT/BUSINESS NAME Stauffer Farms Inc. c/o Jeff Bizon Sheryl Stauffer		PHONE NO. (503) 476-4712	ADDITIONAL CONTACT NO.
ADDRESS 13851 Stauffer Rd NE		FAX NO.	
CITY Hubbard	STATE OR	ZIP 97032	E-MAIL
BY PROVIDING AN E-MAIL ADDRESS, CONSENT IS GIVEN TO RECEIVE ALL CORRESPONDENCE FROM THE DEPARTMENT ELECTRONICALLY. COPIES OF THE FINAL ORDER DOCUMENTS WILL ALSO BE MAILED.			

RECEIVED

OCT 29 2021

OWRD

Agent Information – The agent is authorized to represent the applicant in all matters relating to this application.

AGENT/BUSINESS NAME DOANN HAMILTON / PACIFIC HYDRO-GEOLOGY, INC.		PHONE NO. (503) 632-5016	ADDITIONAL CONTACT NO. (503) 632-5983 (cell)
ADDRESS 18487 S. Valley Vista Road		FAX NO. (503) 632-5983	
CITY Mulino	STATE OR	ZIP 97042	E-MAIL phgdmh@gmail.com
BY PROVIDING AN E-MAIL ADDRESS, CONSENT IS GIVEN TO RECEIVE ALL CORRESPONDENCE FROM THE DEPARTMENT ELECTRONICALLY. COPIES OF THE FINAL ORDER DOCUMENTS WILL ALSO BE MAILED.			

Explain in your own words what you propose to accomplish with this permit amendment; and why:

Our system is set up where all our wells are run through a system of common mainlines and filter treatment stations. To assure the entire system is approved for this water right, we are adding the additional wells within our system.

If you need additional space, continue on a separate piece of paper and attach to the application as "Attachment 1".

☐ Check this box if this project is fully or partially funded by the American Recovery and Reinvestment Act. (Federal stimulus dollars)

Is the applicant the permit holder of record? ☒ Yes ☐ No

If NO, include either:

- ☐ A completed assignment form (with required statutory assignment fee), assigning all or a portion of the permit to the applicant(s), **OR**
- ☐ An affidavit of consent from the permit holder(s) of record that gives permission for the applicant to amend the permit.

Has the Completion ("C") Date of the permit(s) in this application expired? ☐ Yes ☒ No

If YES, this application will not be accepted by the Department.

If NO, what are the completion dates of the permit(s)? January 29, 2026

- If the permit completion date expires while the Permit Amendment Application is pending, the Department will not approve the Permit Amendment Application until an Extension of Time Application is approved for the permit.
- You may consider using the Reimbursement Authority process to expedite the processing of this Permit Amendment Application if the completion date of the permit expires within 6 months of the date of filing this application.

By my signature below, I confirm that I understand:

- Prior to Department approval of the permit amendment, I may be required to submit payment to the Department for publication of a notice in a newspaper with general circulation in the area where the permit is located, once per week for two consecutive weeks. If more than one qualifying newspaper is available, I suggest publishing the notice in the following newspaper: Woodburn Independent

13859

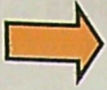

I (we) affirm that the information contained in this application is true and accurate.

Sheryl A. Stauffer
Applicant Signature

SHERYL A. STAUFFER, Sec/Coowner 09/20/2021
Print Name (and Title if applicable) Date

Applicant Signature

Print Name (and Title if applicable)

Date

Check one of the following:

- ☒ The applicant is responsible for completion of change(s). Notices and correspondence should continue to be sent to the applicant.
- ☐ The permit holder(s) of record will be responsible for completing the proposed change(s) after the final order is issued. Copies of notices and correspondence should be sent to the permit holder(s) of record.

Check the appropriate box, if applicable:

- ☐ Check here if any of the permits proposed for amendment are or will be located within or served by an irrigation or other water district.

IRRIGATION DISTRICT NAME NA	ADDRESS	
CITY	STATE	ZIP

- ☐ Check here if water for any of the permits supplied under a water service agreement or other contract for stored water with a federal agency or other entity.

ENTITY NAME NA	ADDRESS	
CITY	STATE	ZIP

To meet State Land Use Consistency Requirements, you must list all local governments (each county, city, municipal corporation, or tribal government) within whose jurisdiction water will be diverted, conveyed or used.

ENTITY NAME Marion County Planning Division	ADDRESS 5155 Silverton Road NE	
CITY Salem	STATE Oregon	ZIP 97305

ENTITY NAME	ADDRESS	
CITY	STATE	ZIP

RECEIVED

OCT 29 2021

OWRD

13859

Part 5 of 5 – Water Use Permit Information

Please use a separate Part 5 for each permit being changed. See instructions on page 6, to copy and paste additional Part 5s, or to add additional rows to tables within the form.

RECEIVED

OCT 29 2021

PERMIT # G-18537

OWRD

Table 1. Location of Authorized and Proposed Point(s) of Diversion (POD) or Appropriation (POA)

(Note: If the POD/POA name is not specified in the permit, assign it a name or number here.)

POD/POA Name or Number	Is this POD/POA Authorized by the permit or is it Proposed?	If POA, OWRD Well Log ID# (or Well ID Tag # L-)	Twp	Rng	Sec	¼ ¼	Tax Lot, DLC or Gov't Lot	Measured Distances (from a recognized survey corner)
Well 1	<input type="checkbox"/> Authorized <input checked="" type="checkbox"/> Proposed	MARI 765	4 S	1 W	26	SW NW	DLC 63	25 feet south and 1,960 feet east from the NW corner, DLC 63.
Well 2	<input type="checkbox"/> Authorized <input checked="" type="checkbox"/> Proposed	MARI 63689	4 S	1 W	26	SW NW	DLC 63	40 feet south and 1,860 feet east from the NW corner, DLC 63.
Well 3	<input type="checkbox"/> Authorized <input checked="" type="checkbox"/> Proposed	MARI 767	4 S	1 W	26	NW SW	DLC 63	1,470 feet south and 860 feet east from the NW corner, DLC 63.
Well 4	<input type="checkbox"/> Authorized <input checked="" type="checkbox"/> Proposed	MARI 764	4 S	1 W	26	SW SW	DLC 63	220 feet north and 70 feet east from the SW corner, Section 26.
Well 5	<input checked="" type="checkbox"/> Authorized <input type="checkbox"/> Proposed	MARI 69905	4 S	1 W	35	NW NW	DLC 63	1,030 feet south and 555 feet east from the NW corner, Section 35.
Well 6	<input type="checkbox"/> Authorized <input checked="" type="checkbox"/> Proposed	MARI 1013	4 S	1 W	26	SE SW	DLC 63	30 feet north and 1,360 feet west from the NW corner, DLC 53.

Check all type(s) of change(s) proposed below (change "CODES" are provided in parentheses):

- | | |
|---|--|
| <input type="checkbox"/> Place of Use (POU) | <input type="checkbox"/> Point of Appropriation/Well (POA) |
| <input type="checkbox"/> Point of Diversion (POD) | <input checked="" type="checkbox"/> Additional Point of Appropriation (APOA) |
| <input type="checkbox"/> Additional Point of Diversion (APOD) | <input type="checkbox"/> Surface water POD to Ground Water POA (SW/GW) |

Will all of the proposed changes affect the entire water use permit?

- ☒ Yes Complete only the proposed ("to" lands) section of Table 2 on the next page. Use the "CODES" listed above to describe the proposed changes.
- ☐ No Complete all of Table 2 to describe the portion of the permit to be changed.

For a change in place of use: NA

Does the permit holder of record own or control the land TO which the place of use is being moved?

☐ Yes ☐ No

If NO, the landowner of the land TO which the place of use is being moved must be assigned to the permit as a permit holder of record by submitting a completed Request for Assignment form and the required statutory fee for an assignment.

Is the proposed place of use contiguous to the authorized place of use? ☐ Yes ☐ No

The permitted place of use can be moved only to lands that are contiguous to the authorized place of use **unless** the change to non-contiguous lands is in furtherance of mitigation or conservation efforts undertaken for the purposes of benefiting a species listed as sensitive, threatened, or endangered under ORS 496.171 to 496.192 or the federal Endangered Species Act of 1973 (16 U.S.C. 1531 to 1544), as determined by the listing agency. Contiguous land being either adjacent land or land separated from the land to which a permit is authorized by roads, utility corridors, irrigation ditches or publicly owned rights of way.

RECEIVED

OCT 29 2021

OWRD

Table 2. Description of Changes to Water Use Permit # G-18537

List the change proposed for the acreage in each ¼ ¼. If more than one change is proposed, specify the acreage associated with each change. If there is more than one POD/POA involved in the proposed changes, specify the acreage associated with each POD/POA.

AUTHORIZED (the "from" or "off" lands) The listing that appears on the certificate BEFORE PROPOSED CHANGES List only that part or portion of the water right that will be changed.									Proposed Changes (see "CODES" from previous page)	PROPOSED (the "to" or "on" lands) The listing as it would appear AFTER PROPOSED CHANGES are made.											
Twp	Rng	Sec	¼ ¼	Tax Lot	Gvt Lot or DLC	Acres (if applicable)	POD(s) or POA(s) (name or number from Table 1)	Priority Date		Twp	Rng	Sec	¼ ¼	Tax Lot	Gvt Lot or DLC	Acres (if applicable)	POD(s) or POA(s) to be used (from Table 1)	Priority Date			
									APOA	4	S	1	W	26	SW	NE	1200	DLC 63	0.2	Wells 1,2,3,4,5,6	3-4-2020
									APOA	4	S	1	W	26	SW	NW	1200	DLC 63	6.4	Wells 1,2,3,4,5,6	3-4-2020
									APOA	4	S	1	W	26	SE	NW	1200	DLC 63	7.7	Wells 1,2,3,4,5,6	3-4-2020
									APOA	4	S	1	W	26	NE	SW	1200	DLC 63	19.8	Wells 1,2,3,4,5,6	3-4-2020
									APOA	4	S	1	W	26	NW	SW	1200	DLC 63	10.0	Wells 1,2,3,4,5,6	3-4-2020
									APOA	4	S	1	W	26	SW	SW	1200	DLC 63	7.7	Wells 1,2,3,4,5,6	3-4-2020
									APOA	4	S	1	W	26	SE	SW	1200	DLC 63	11.7	Wells 1,2,3,4,5,6	3-4-2020
									APOA	4	S	1	W	26	NW	SE	1200	DLC 63	10.3	Wells 1,2,3,4,5,6	3-4-2020
									APOA	4	S	1	W	26	SW	SE	1200	DLC 63	2.9	Wells 1,2,3,4,5,6	3-4-2020
									APOA	4	S	1	W	27	NW	SE	1700	DLC 54	4.6	Wells 1,2,3,4,5,6	3-4-2020
									APOA	4	S	1	W	27	SW	SE	1700	DLC 54	9.4	Wells 1,2,3,4,5,6	3-4-2020
									APOA	4	S	1	W	27	SE	SE	1200	DLC 63	1.2	Wells 1,2,3,4,5,6	3-4-2020

RECEIVED

OCT 29 2021

OWRD

										APOA	4	S	1	W	35	NE	NW	200	DLC 63	3.5	Wells 1,2,3,4,5,6	3-4-2020
										APOA	4	S	1	W	35	NW	NW	200, 600	DLC 63	5.3	Wells 1,2,3,4,5,6	3-4-2020
										APOA	4	S	1	W	35	SW	NW	200	DLC 63	12.1	Wells 1,2,3,4,5,6	3-4-2020
										APOA	4	S	1	W	35	SE	NW	200	DLC 63	11.7	Wells 1,2,3,4,5,6	3-4-2020
TOTAL ACRES										TOTAL ACRES										124.5		

Additional remarks: None.

RECEIVED

OCT 29 2021

OWRD

Are there other water rights certificates, water use permits or ground water registrations associated with the "from" or "to" lands? ☐ Yes ☒ No

If YES, list the other certificate, permit, or ground water registration numbers: _____

If the permit(s) are for irrigation or supplemental irrigation use, other water rights existing on the same land for irrigation that are subject to transfer must either change concurrently or be cancelled. Any change to a water right certificate or ground water registration must be filed separately in a water right transfer application or ground water registration modification application, respectively.

For a change in point(s) of appropriation (well(s)) or additional point(s) of appropriation:

- ☒ Well log(s) are attached for each authorized and proposed well(s) that are clearly labeled and associated with the corresponding well(s) in Table 1 above and on the accompanying application map. (Tip: You may search for well logs on the Department's web page at: http://apps.wrd.state.or.us/apps/gw/well_log/Default.aspx)

AND/OR

- ☐ Describe the construction of the authorized and proposed well(s) in Table 3 for any wells that do not have a well log. For *proposed wells not yet constructed or built*, provide "a best estimate" for each requested information element in the table. The Department recommends you consult a licensed well driller, geologist, or certified water right examiner to assist with assembling the information necessary to complete Table 3.

Table 3. Construction of Point(s) of Appropriation

Any well(s) in this listing must be clearly tied to corresponding well(s) described in Table 1 and shown on the accompanying application map. Failure to provide the information will delay the processing of your transfer application until it is received. The information is necessary for the department to assess whether the proposed well(s) will access the same source aquifer as the authorized point(s) of appropriation (POA). The Department is prohibited by law from approving POA changes that do not access the same source aquifer.

Proposed or Authorized POA Name or Number	Is well already built? (Yes or No)	If an existing well, OWRD Well ID Tag No. L-____	Total well depth	Casing Diameter	Casing Intervals (feet)	Seal depth(s) (intervals)	Perforated or screened intervals (in feet)	Static water level of completed well (in feet)	Source aquifer (sand, gravel, basalt, etc.)	Well - specific rate (cfs or gpm). If less than full rate of water right
Well 1	YES	MARI 765	See Well Log MARI 765							Not less than full rate
Well 2	YES	MARI 63689	See Well Log MARI 63689							
Well 3	YES	MARI 767	See Well Log MARI 767							
Well 4	YES	MARI 764	See Well Log MARI 764							
Well 5	YES	MARI 69905	See Well Log MARI 69905							
Well 6	YES	MARI 1013	See Well Log MARI 1013							

NOTICE TO WATER WELL CONTRACTOR
The original and first copy of this report
are to be filed with the

WATER RESOURCES DEPARTMENT
SALEM, OREGON 97310
within 30 days from the date
of well completion.

WATER WELL REPORT

STATE OF OREGON

(Please type or print)

(Do not write above this line)

RECEIVED

MAR 20 1978

State Well No.

451W-26

WATER RESOURCES DEPT.

State Permit No.

6-8085

SALEM, OREGON

Appl. G-8774

(1) OWNER:

Name Stauffer Bros.

Address Hubbard, Oregon 97032

(2) TYPE OF WORK (check):

New Well ☒ Deepening ☐ Reconditioning ☐ Abandon ☐

If abandonment, describe material and procedure in Item 12.

(3) TYPE OF WELL:

Rotary ☒ Driven ☐
Cable ☐ Jetted ☐
Dug ☐ Bored ☐

(4) PROPOSED USE (check):

Domestic ☐ Industrial ☐ Municipal ☐
Irrigation ☒ Test Well ☐ Other ☐

CASING INSTALLED:

Threaded ☐ Welded ☒

18" Diam. from 0 ft. to 20 ft. Gage 1/4"

12" Diam. from +2 ft. to 197 ft. Gage 1/4"

" Diam. from ft. to ft. Gage

PERFORATIONS:

Perforated? ☒ Yes ☐ No.

Type of perforator used Pre-perforated pipe

Size of perforations 1/4 in. by 2 in.

960 perforations from 112 ft. to 132 ft.

480 perforations from 168 ft. to 178 ft.

perforations from ft. to ft.

(7) SCREENS:

Well screen installed? ☐ Yes ☒ No

Manufacturer's Name

Type Model No.

Diam. Slot size Set from ft. to ft.

Diam. Slot size Set from ft. to ft.

(8) WELL TESTS:

Drawdown is amount water level is
lowered below static level -41'

Was a pump test made? ☒ Yes ☐ No If yes, by whom? driller

Yield: 700 gal./min. with 35 ft. drawdown after 8 hrs.

1000 " 49 " 8 "

1500 " 60 " 8 "

2000 " 75 " 8 "

Ball test gal./min. with 75 ft. drawdown after hrs.

Artesian flow g.p.m.

Temperature of water Depth artesian flow encountered ft.

(9) CONSTRUCTION:

Well seal—Material used Cement

Well sealed from land surface to 20 ft.

Diameter of well bore to bottom of seal 24 in.

Diameter of well bore below seal 24 in.

Number of sacks of cement used in well seal 30 sacks

How was cement grout placed?

Pressure grout pump

Was a drive shoe used? ☐ Yes ☒ No Plugs Size: location ft.

Did any strata contain unusable water? ☐ Yes ☒ No

Type of water? depth of strata

Method of sealing strata off

Was well gravel packed? ☒ Yes ☐ No Size of gravel: 3/4"

Gravel placed from 20 ft. to 197 ft.

(10) LOCATION OF WELL:

County Marion Driller's well number

1/4 Section 26 T. 4S R. 1W W.M.

Bearing and distance from section or subdivision corner

(11) WATER LEVEL: Completed well.

Depth at which water was first found 85 ft.

Static level 41 ft. below land surface. Date 3/14/78

Artesian pressure lbs. per square inch. Date

(12) WELL LOG: Diameter of well below casing

Depth drilled 197 ft. Depth of completed well 197 ft.

Formation: Describe color, texture, grain size and structure of materials;
and show thickness and nature of each stratum and aquifer penetrated,
with at least one entry for each change of formation. Report each change in
position of Static Water Level and indicate principal water-bearing strata.

MATERIAL	From	To	SWL
Surface	0	3	
Brown clay	3	44	
Blue clay	44	85	
Red sand & gravel	85	91	
Blue sandy clay	91	99	
Black sand	99	105	
Sand & gravel	105	134	
Blue clay	134	164	
Black sand & gravel	164	179	
Blue clay	179	197	

RECEIVED

OCT 29 2021

OWRD

Work started Dec 16 1977 Completed Mar. 14 1978

Date well drilling machine moved off of well Mar 17 1978

Drilling Machine Operator's Certification:

This well was constructed under my direct supervision.
Materials used and information reported above are true to my
best knowledge and belief.

[Signed] John T. Miller Date Mar 17, 1978

(Drilling Machine Operator)

Drilling Machine Operator's License No. 26

Water Well Contractor's Certification:

This well was drilled under my jurisdiction and this report is
true to the best of my knowledge and belief.

Name John T. Miller

(Person, firm or corporation)

(Type or print)

Address 1780 Tomlin Ave. Woodburn, Ore 97071

[Signed] John T. Miller

(Water Well Contractor)

Contractor's License No. 277 Date Mar 17, 1978

(USE ADDITIONAL SHEETS IF NECESSARY)

13859

SP-45656-119

MARI 63689

RECEIVED

STATE OF OREGON
WATER SUPPLY WELL REPORT
(as required by ORS 537.765 & OAR 690-205-0210)

WELL LABEL # L 105628

OCT 29 2021

START CARD # 201752

OWRD

(1) LAND OWNER Owner Well I.D. _____
First Name _____ Last Name _____
Company Stauffer Farms INC.
Address 13851 Stauffer Rd. NE
City Hubbard State OR Zip 97032

(2) TYPE OF WORK ☒ New Well ☐ Deepening ☐ Conversion
☐ Alteration (repair/recondition) ☐ Abandonment

(3) DRILL METHOD
☐ Rotary Air ☐ Rotary Mud ☒ Cable ☐ Auger ☐ Cable Mud
☐ Reverse Rotary ☐ Other _____

(4) PROPOSED USE ☐ Domestic ☒ Irrigation ☐ Community
☐ Industrial/ Commercial ☐ Livestock ☐ Dewatering
☐ Thermal ☐ Injection ☐ Other _____

(5) BORE HOLE CONSTRUCTION Special Standard ☐ Attach copy
Depth of Completed Well 301 ft.

BORE HOLE			SEAL			sacks/	
Dia	From	To	Material	From	To	Amt	lbs
20	0	48	Bentonite	0	48	86	S
16	48	301					

How was seal placed: Method ☐ A ☐ B ☐ C ☐ D ☐ E

☒ Other OAR 690-210-0340

Backfill placed from _____ ft. to _____ ft. Material _____

Filter pack from 141.75 ft. to 301 ft. Material gravel Size 4/12

Explosives used: ☐ Yes Type _____ Amount _____

(6) CASING/LINER		Casing Liner		Dia		+ From To		Gauge		Std Plstc Wld		Thrd	
<input checked="" type="checkbox"/>	<input type="checkbox"/>	12	<input checked="" type="checkbox"/>	2	301	.250	<input checked="" type="checkbox"/>	<input type="checkbox"/>	<input checked="" type="checkbox"/>	<input type="checkbox"/>	<input type="checkbox"/>	<input type="checkbox"/>	<input type="checkbox"/>
<input type="checkbox"/>	<input type="checkbox"/>	16	<input checked="" type="checkbox"/>	1	141.75	.375	<input checked="" type="checkbox"/>	<input type="checkbox"/>	<input checked="" type="checkbox"/>	<input type="checkbox"/>	<input type="checkbox"/>	<input type="checkbox"/>	<input type="checkbox"/>

Shoe ☐ Inside ☒ Outside ☐ Other Location of shoe(s) 141.75

Temp casing ☐ Yes Dia _____ From _____ To _____

(7) PERFORATIONS/SCREENS

		Perforations		Method torch					
		Screens		Type v-wire		Material stainless			
Perf/	Casing/Screen	Screen Liner	Dia	From	To	Scrn/slot width	Slot length	# of slots	Tele/ pipe size
Screen		12	142	147.36		.085			
Screen		12	158.69	173		.085			
Perf		12	247.83	252.83		.125	6	112	
Perf		12	265.83	272.83		.125	6	144	
Perf		12	276.83	279.83		.125	6	54	

(8) WELL TESTS: Minimum testing time is 1 hour

☒ Pump ☐ Bailer ☐ Air ☐ Flowing Artesian

Yield gal/min	Drawdown	Drill stem/Pump depth	Duration (hr)
600	77.2		1
600	85.5		3
600	86.2		4

Temperature 53 °F Lab analysis ☐ Yes By _____

Water quality concerns? ☐ Yes (describe below)

From	To	Description	Amount	Units

(9) LOCATION OF WELL (legal description)

County MARION Twp 4 S N/S Range 1 W E/W WM
Sec 26 SW 1/4 of the NW 1/4 Tax Lot 00500
Tax Map Number _____ Lot _____
Lat _____ or _____ DMS or DD
Long _____ or _____ DMS or DD
Street address of well _____ Nearest address _____

19328 Hwy 99E NE Hubbard, OR 97032

(10) STATIC WATER LEVEL

Date SWL(psi) + SWL(ft)
Existing Well / Predeepening _____
Completed Well 05-03-2011 _____ 55
Flowing Artesian? ☐ Dry Hole? ☐

WATER BEARING ZONES Depth water was first found 94

SWL Date	From	To	Est Flow	SWL(psi)	+ SWL(ft)
11-29-2010	94	122	350		49
12-09-2010	143	173	600		55
01-27-2011	252	279	40		55

(11) WELL LOG

Ground Elevation		From To	
Material			
Topsoil	0	1	
Clay brown silty	1	73	
Sand brown fine & silt	73	83	
Sand fine & silt gray	83	84	
Sand black	84	85	
Clay gray & sand	85	89	
Clay green sticky	89	94	
Sand black	94	111	
Sand 60% & gravel to 4"	111	122	
Clay green, sand & gravel	122	126	
Clay green	126	134	
Clay gray silty	134	137	
Clay sand & gravel	137	143	
Sand black	143	147	
Clay green & gray sticky	147	159	
Sand black med. fine	159	164	
Sand & gravel	164	173	
Clay gray	173	177	
Clay gray & blue	177	183	

Date Started 11-05-2010 Completed 05-03-2011

(unbonded) Water Well Constructor Certification

I certify that the work I performed on the construction, deepening, alteration, or abandonment of this well is in compliance with Oregon water supply well construction standards. Materials used and information reported above are true to the best of my knowledge and belief.

License Number 1704 Date _____

Password: (if filing electronically) _____

Signed _____

(bonded) Water Well Constructor Certification

I accept responsibility for the construction, deepening, alteration, or abandonment work performed on this well during the construction dates reported above. All work performed during this time is in compliance with Oregon water supply well construction standards. This report is true to the best of my knowledge and belief.

License Number 783 Date 6/2/11

Password: (if filing electronically) _____

Signed *Joan G. Gossner*

Contact Info (optional) Gossner Well Drilling P.O. Box 526 Woodburn, OR 97071

ORIGINAL WATER RESOURCES DEPARTMENT

THIS REPORT MUST BE SUBMITTED TO THE WATER RESOURCES DEPARTMENT WITHIN 30 DAYS OF COMPLETION OF WORK

Form Version: 0.88

JUN 06 2011

13859

WATER RESOURCES DEPT
SALEM, OREGON

WATER SUPPLY WELL REPORT -
continuation page

MARI 63689

WELL I.D. # L 105628

START CARD # 201752

RECEIVED

OCT 29 2021

(5) BORE HOLE CONSTRUCTION

BORE HOLE			SEAL			sacks/ lbs
Dia	From	To	Material	From	To	

FILTER PACK

From	To	Material	Size

(6) CASING/LINER

Casing Liner	Dia	+	From	To	Gauge	Stl	Plstc	Wld	Thrd

(7) PERFORATIONS/SCREENS

Perf/ Screen	Casing/ Liner	Screen Dia	From	To	Screen slot width	Slot length	# of slots	Tele/ pipe size

(8) WELL TESTS: Minimum testing time is 1 hour

Yield gal/min	Drawdown	Drill stem/Pump depth	Duration (hr)

Water Quality Concerns

From	To	Description	Amount	Units

(10) STATIC WATER LEVEL

Water Bearing Zones

SWL Date	From	To	Est Flow	SWL (psi)	+ SWL (ft)

(11) WELL LOG

Material	From	To
Clay blue sticky	183	193
Clay gray sandy	193	198
Clay dark green silty	198	209
Clay blue-green hard	209	211
Gravel & basalt	211	213
Clay green & gravel	213	219
Clay green sticky	219	224
Clay green hard	224	234
Clay green hard & gravel	234	243
Gravel cemented w/some clay gray	243	244.5
Clay sticky gray	244.5	246
Clay green & gray sticky	246	249
Clay soft green & clay gray sandy, small gravel	249	252
Clay green, gray, brown & gravel	252	254
Clay green, brown, soft	254	258
Clay green, gray, sticky	258	259
Clay gray sticky hard	259	267
Clay green, gray, sticky w/seams of fine black sand	267	270
Clay green sandy & gravel	270	272
Clay gray sticky	272	278
Clay gray, sand & gravel	278	279
Clay blue sticky hard	279	292
Clay black hard	292	299
Clay blue sticky hard	299	301

Comments/Remarks

RECEIVED

JUN 06 2011

13859

**WATER RESOURCES DEPT
SALEM, OREGON**

STATE ENGINEER, SALEM, OREGON 97110
within 30 days from the date
of well completion.

STATE ENGINEER
SALEM, ORE.

STATE ENGINEER

SALEM, OREGON

Address Hubbard, Oregon

If abandonment, describe material and procedure in Item 12.

Domestic ☐ Industrial ☐ Municipal ☐
Irrigation ☒ Test Well ☐ Other ☐

22" Diam. from 0 ft. to 80 ft. Gage $\frac{1}{4}$ "

12" Diam. from 0 ft. to 146 ft. Gage $\frac{1}{4}$ "

" Diam. from ft. to ft. Gage

Size of perforations	3/8	in. by	5	in.
360	perforations from	104	ft. to	130
	perforations from		ft. to	
	perforations from		ft. to	
	perforations from		ft. to	
	perforations from		ft. to	
	perforations from		ft. to	

Type	Model No.
Diam. Slot size	Set from ft. to ft.
Diam. Slot size	Set from ft. to ft.

Static level 49 ft. below land surface Date 7/15/70
 Pore water pressure 0 lbs. per square inch Date 7/15/70

Yield:	1050	gal./min. with	23	ft. drawdown after	4	hrs.
	1700	"	49	"	4	"

gal./min. with	ft. drawdown after	hrs.
100	1.0	1.0
100	1.0	2.0
100	1.0	3.0
100	1.0	4.0
100	1.0	5.0
100	1.0	6.0
100	1.0	7.0
100	1.0	8.0
100	1.0	9.0
100	1.0	10.0
100	1.0	11.0
100	1.0	12.0
100	1.0	13.0
100	1.0	14.0
100	1.0	15.0
100	1.0	16.0
100	1.0	17.0
100	1.0	18.0
100	1.0	19.0
100	1.0	20.0
100	1.0	21.0
100	1.0	22.0
100	1.0	23.0
100	1.0	24.0
100	1.0	25.0
100	1.0	26.0
100	1.0	27.0
100	1.0	28.0
100	1.0	29.0
100	1.0	30.0
100	1.0	31.0
100	1.0	32.0
100	1.0	33.0
100	1.0	34.0
100	1.0	35.0
100	1.0	36.0
100	1.0	37.0
100	1.0	38.0
100	1.0	39.0
100	1.0	40.0
100	1.0	41.0
100	1.0	42.0
100	1.0	43.0
100	1.0	44.0
100	1.0	45.0
100	1.0	46.0
100	1.0	47.0
100	1.0	48.0
100	1.0	49.0
100	1.0	50.0
100	1.0	51.0
100	1.0	52.0
100	1.0	53.0
100	1.0	54.0
100	1.0	55.0
100	1.0	56.0
100	1.0	57.0
100	1.0	58.0
100	1.0	59.0
100	1.0	60.0
100	1.0	61.0
100	1.0	62.0
100	1.0	63.0
100	1.0	64.0
100	1.0	65.0
100	1.0	66.0
100	1.0	67.0
100	1.0	68.0
100	1.0	69.0
100	1.0	70.0
100	1.0	71.0
100	1.0	72.0
100	1.0	73.0
100	1.0	74.0
100	1.0	75.0
100	1.0	76.0
100	1.0	77.0
100	1.0	78.0
100	1.0	79.0
100	1.0	80.0
100	1.0	81.0
100	1.0	82.0
100	1.0	83.0
100	1.0	84.0
100	1.0	85.0
100	1.0	86.0
100	1.0	87.0
100	1.0	88.0
100	1.0	89.0
100	1.0	90.0
100	1.0	91.0
100	1.0	92.0
100	1.0	93.0
100	1.0	94.0
100	1.0	95.0
100	1.0	96.0
100	1.0	97.0
100	1.0	98.0
100	1.0	99.0
100	1.0	100.0

g.p.m. Date

Was a chemical analysis made? ☐ Yes ☒ No

Well seal—Material used Well-Gel Bentonite

Depth of seal 80 ft

Were any loose strata cemented off? ☐ Yes ☒ No Depth

Did any strata contain unusable water? ☐ Yes ☒ No

depth of strata

Was well gravel packed? ☐ Yes ☒ No Size of gravel: $\frac{3}{4}$ -round

Gravel placed from 70 ft. to 146 ft.

$\frac{1}{4}$ $\frac{1}{4}$ Section 26 T. 4S R. 1W W.M.

Depth drilled 146 ft. Depth of completed well 146 ft.

Formation: Describe color, texture, grain size and structure of materials; and show thickness and nature of each stratum and aquifer penetrated, with at least one entry for each change of formation. Report each change in position of Static Water Level as drilling proceeds. Note drilling rates.

[illegible]

RECEIVED

OCT 29 2021

OWRD

Work started June 10 1970 Completed July 15 1970

Date well drilling machine moved off of well July 15 1970

Drilling Machine Operator's Certification:

This well was constructed under my direct supervision. Materials used and information reported above are true to my best knowledge and belief.

[Signed] John L. Miller Date July 20, 1970
(Type or Machine Checkmark)

Drilling Machine Operator's License No. 26

Water Well Contractor's Certification:

This well was drilled under my jurisdiction and this report is true to the best of my knowledge and belief.

NAMEJohn Truman Miller.....
(Person, firm or corporation) (Type or print)

Address P.O. Box 342 Hubbard, Oregon

[Signed] John T. Miller

Contractor's License No. 277 Date July 20 19 70

(USE ADDITIONAL SHEETS IF NECESSARY)

13859

NOTICE TO WATER WELL CONTRACTOR
The original and first copy
of this report are to be
filed with the

STATE ENGINEER, SALEM, OREGON 97310
within 30 days from the date
of well completion.

WATER WELL REPORT

STATE OF OREGON

(Please type or print)

(Do not write above this line)

RECEIVED

AUG 21 1974

State Well No.

45/1W-26

STATE ENGINEER

State Permit No.

6-8128

SALEM, OREGON

(1) OWNER:

Name Stauffer Bros.
Address 462 4th
Hubbard, Oregon

(2) TYPE OF WORK (check):

New Well ☒ Deepening ☐ Reconditioning ☐ Abandon ☐

If abandonment, describe material and procedure in Item 12.

(3) TYPE OF WELL:

Rotary ☐ Driven ☐
Cable ☒ Jetted ☐
Dug ☐ Bored ☐

(4) PROPOSED USE (check):

Domestic ☒ Industrial ☐ Municipal ☐
Irrigation ☐ Test Well ☐ Other ☐

CASING INSTALLED:

Threaded ☐ Welded ☒
12" Diam. from 0 ft. to 205 ft. Gage 250
" Diam. from ft. to ft. Gage
" Diam. from ft. to ft. Gage

PERFORATIONS:

Perforated? ☒ Yes ☐ No.

Type of perforator used Mills Knife

Size of perforations 3/8 in. by 3 1/2 in.
192 perforations from 112 ft. to 123 ft.
300 perforations from 184 ft. to 201 ft.
perforations from ft. to ft.

(7) SCREENS:

Well screen installed? ☐ Yes ☒ No

Manufacturer's Name
Type Model No.
Diam. Slot size Set from ft. to ft.
Diam. Slot size Set from ft. to ft.

(8) WELL TESTS:

Drawdown is amount water level is
lowered below static level

Was a pump test made? ☒ Yes ☐ No If yes, by whom? Stettlers

Yield: 650 gal./min. with 52 ft. drawdown after 8 hrs.

Baller test gal./min. with ft. drawdown after hrs.

Artesian flow g.p.m.

Temperature of water Depth artesian flow encountered ft.

(9) CONSTRUCTION:

Well seal—Material used Cement

Well sealed from land surface to 20 ft.

Diameter of well bore to bottom of seal 15 in.

Diameter of well bore below seal 12 in.

Number of sacks of cement used in well seal 20 sacks

Number of sacks of bentonite used in well seal sacks

Brand name of bentonite

Number of pounds of bentonite per 100 gallons

of water lbs./100 gals.

Was a drive shoe used? ☒ Yes ☐ No Plugs Size: location ft.

Did any strata contain unusable water? ☐ Yes ☒ No

Type of water? depth of strata

Method of sealing strata off

Was well gravel packed? ☐ Yes ☒ No Size of gravel:

Gravel placed from ft. to ft.

(10) LOCATION OF WELL:

County Marion Driller's well number
1/4 1/4 Section 26 T. 4S R. 1W W.M.
Bearing and distance from section or subdivision corner

(11) WATER LEVEL: Completed well.

Depth at which water was first found 96 ft.
Static level 53 ft. below land surface. Date 7-30-74
Artesian pressure lbs. per square inch. Date

(12) WELL LOG:

Diameter of well below casing

Depth drilled 205 ft. Depth of completed well 205 ft.

Formation: Describe color, texture, grain size and structure of materials;
and show thickness and nature of each stratum and aquifer penetrated,
with at least one entry for each change of formation. Report each change in
position of Static Water Level and indicate principal water-bearing strata.

MATERIAL	From	To	SWL
Top soil	0	2	
Brown clay	2	21	
Brown sandy clay	21	56	
Blus clay	56	73	
Grey sandy clay	73	79	
Black silt	79	84	
Grey clay	84	96	
Black sand	96	105	
Sand and Gravel	105	112	
Gravel	112	123	
Grey clay	123	136	
Grey sandy clay	136	141	
Black silt	141	147	
Grey sandy clay	147	167	
Black sand	167	176	
Grey clay	176	184	
Black sand & gravel	184	202	
Grey clay	202	205	

Work started 5-17 1974 Completed 7-30 1974

Date well drilling machine moved off of well 7-30 1974

Drilling Machine Operator's Certification:

This well was constructed under my direct supervision.
Materials used and information reported above are true to my
best knowledge and belief.

[Signed] Richard L. Wright Date 7-30, 1974
(Drilling Machine Operator)

Drilling Machine Operator's License No. 761

Water Well Contractor's Certification:

This well was drilled under my jurisdiction and this report is
true to the best of my knowledge and belief.

Name William D. Christenson Jr.
(Person, firm or corporation) (Type or print)

Address P.O. Box 343 Hubbard, Oregon

[Signed] William D. Christenson Jr.
(Water Well Contractor)

Contractor's License No. 511 Date 7-30, 1974

(USE ADDITIONAL SHEETS IF NECESSARY)

13859

SP*45050-119

STATE OF OREGON
WATER SUPPLY WELL REPORT
(as required by ORS 537.765 & OAR 690-205-0210)

MARI 69905

WELL I.D. LABEL# L 132871

START CARD # 1049510

6/11/2021

ORIGINAL LOG #

(1) LAND OWNER

Owner Well I.D. _____
First Name JEFF Last Name BIZON
Company STAFFER FARM INC.
Address 13851 STAUFFER RD. NE
City HUBBARD State OR Zip 97032

(2) TYPE OF WORK

☒ New Well ☐ Deepening ☐ Conversion
☐ Alteration (complete 2a & 10) ☐ Abandonment (complete 5a)

(2a) PRE-ALTERATION

Casing: Dia + From To Gauge Stl Plstc Wld Thrd
Material From To Amt sacks/lbs
Seal: _____

(3) DRILL METHOD

☐ Rotary Air ☐ Rotary Mud ☒ Cable ☐ Auger ☐ Cable Mud
☐ Reverse Rotary ☐ Other _____

(4) PROPOSED USE

☐ Domestic ☒ Irrigation ☐ Community
☐ Industrial/ Commercial ☐ Livestock ☐ Dewatering
☐ Thermal ☐ Injection ☐ Other _____

(5) BORE HOLE CONSTRUCTION

Special Standard ☐ (Attach copy)

Depth of Completed Well 247.40 ft.

BORE HOLE			SEAL			Amt	sacks/lbs
Dia	From	To	Material	From	To		
20	0	38	Bentonite Chips	0	38	2350	P
16	38	292				Calculated	2350
						Calculated	

How was seal placed: Method ☐ A ☐ B ☐ C ☐ D ☐ E
☒ Other OAR 690-210-0340

Backfill placed from 247.4 ft. to 292 ft. Material CEMENT

Filter pack from 195 ft. to 200 ft. Material GRAVEL Size 6/9

Explosives used: ☐ Yes Type _____ Amount _____

(5a) ABANDONMENT USING UNHYDRATED BENTONITE

Proposed Amount _____ Actual Amount _____

(6) CASING/LINER

Casing Liner Dia + From To Gauge Stl Plstc Wld Thrd
12 2.5 247.4 250
16 1.3 194.3 375
Shoe ☐ Inside ☒ Outside ☐ Other Location of shoe(s) 194.3
Temp casing ☐ Yes Dia _____ From + _____ To _____

(7) PERFORATIONS/SCREENS

Perforations Method _____

Screens Type v wire _____

Material Stainless _____

Perf/	Casing/Screen				Sern/slot	Slot	# of	Tele/
Screen	Liner	Dia	From	To	width	length	slots	pipe size
Screen	Casing	12	195	209.3	.065			
Screen	Casing	12	209.3	226.5	.25			

(8) WELL TESTS: Minimum testing time is 1 hour

☒ Pump ☐ Bailer ☐ Air ☐ Flowing Artesian

Yield gal/min	Drawdown	Drill stem/Pump depth	Duration (hr)
1075	107	186	5

Temperature 54 °F Lab analysis ☐ Yes By _____Water quality concerns? ☐ Yes (describe below) TDS amount 144 ppm

From	To	Description	Amount	Units

(9) LOCATION OF WELL (legal description)

County MARION Twp 4.00 S N/S Range 1.00 W E/W WM

Sec 35 NW 1/4 of the NW 1/4 Tax Lot 600

Tax Map Number _____ Lot _____

Lat _____ " or _____ DMS or DD

Long _____ " or _____ DMS or DD

☒ Street address of well ☐ Nearest address

13617 WHISKEY HILL RD. NE
HUBBARD OR

(10) STATIC WATER LEVEL

Existing Well / Pre-Alteration	Date	SWL (psi)	+ SWL (ft)
Completed Well	1/20/2021		59.6

Flowing Artesian? ☐ Dry Hole? ☐

WATER BEARING ZONES

Depth water was first found 117.00

SWL Date From To Est Flow SWL (psi) + SWL (ft)

SWL Date	From	To	Est Flow	SWL (psi)	+ SWL (ft)
10/30/2020	117	128	100		58
11/9/2020	174	183	80		58
11/11/2020	195	226	1250		59

(11) WELL LOG

Ground Elevation _____

Material	From	To
Top soil	0	1
Clay, brown, hard	1	7
Clay, brown, hard	7	13
Clay, brown, sandy, hard	13	18
Clay, brown, med.	18	36
Clay, light yellowish brown,	36	42
Clay, greenish gray, soft	42	61
Silt, dark gray, med.	61	70
Silt and sand, dark gray, hard	70	78
Silt, dark brown, soft	78	82
Clay, gray, hard, sticky	82	84
Clay, dark gray, soft	84	89
Sand and dark gray silt, hard	89	103
Clay, dark gray, hard, sticky	103	108
Clay, dark greenish gray, hard	108	114
Sand and gravel, claybound	114	117
Gravel and sand, black, loose	117	128
Clay, dark greenish gray, med, sticky	128	144
Clay, dark greenish gray, hard, sticky	144	156

Date Started 10/21/2020 Completed 1/20/2021

(unbonded) Water Well Constructor Certification

I certify that the work I performed on the construction, deepening, alteration, or abandonment of this well is in compliance with Oregon water supply well construction standards. Materials used and information reported above are true to the best of my knowledge and belief.

License Number _____ Date _____

Signed _____

(bonded) Water Well Constructor Certification

I accept responsibility for the construction, deepening, alteration, or abandonment work performed on this well during the construction dates reported above. All work performed during this time is in compliance with Oregon water supply well construction standards. This report is true to the best of my knowledge and belief.

License Number 783 Date 6/11/2021

Signed IVAN GROSSEN (E-filed)

Contact info (optional) 13859

ORIGINAL - WATER RESOURCES DEPARTMENT

THIS REPORT MUST BE SUBMITTED TO THE WATER RESOURCES DEPARTMENT WITHIN 30 DAYS OF COMPLETION OF WORK Form Version:

WATER SUPPLY WELL REPORT -
continuation page

MARI 69905

WELL I.D. LABEL# L132871

START CARD #	1049510
--------------	---------

ORIGINAL LOG #

6/11/2021

(2a) PRE-ALTERATION

[illegible]

(5) BORE HOLE CONSTRUCTION

BORE HOLE			SEAL				sacks/
Dia	From	To	Material	From	To	Amt	lbs
					Calculated		
					Calculated		
					Calculated		
					Calculated		

FILTER PACK

From	To	Material	Size
200	247	GRAVEL	1/4"

(6) CASING/LINER

[illegible]

(7) PERFORATIONS/SCREENS

[illegible]

(8) WELL TESTS: Minimum testing time is 1 hour

[illegible]

Water Quality Concerns

From	To	Description	Amount	Units

(10) STATIC WATER LEVEL

[illegible]

(11) WELL LOG

[illegible]

Comments/Remarks

Bottom plate 247.4'
Lift bar 1.5' from bottom

13859

NOTICE TO WATER WELL CONTRACTOR

The original and first copy of this report are to be filed with the

STATE ENGINEER, SALEM, OREGON 97310 within 30 days from the date of well completion.

RECEIVED
JUL 14 1965

WATER WELL REPORT

STATE OF OREGON
(Please type or print)

G-3722

State Well No. 4/1w-35C

State Permit No.

(1) OWNER:

Name Stauffer Bros.

Address Hubbard, Oregon

(2) LOCATION OF WELL:

County Marian Driller's well number

1/4 Section 26 T. 4S R. 1W W.M.

Bearing and distance from section or subdivision corner

(3) TYPE OF WORK (check):

New Well ☒ Deepening ☐ Reconditioning ☐ Abandon ☐

Abandonment, describe material and procedure in Item 12.

(4) PROPOSED USE (check):

Domestic ☐ Industrial ☐ Municipal ☐

Irrigation ☒ Test Well ☐ Other ☐

(5) TYPE OF WELL:

Rotary ☐ Driven ☐

Cable ☒ Jetted ☐

Dug ☐ Bored ☐

(6) CASING INSTALLED:

Threaded ☐ Welded ☒

12" Diam. from 0 ft. to 120 ft. Gage 1/4"

8" Diam. from 0 ft. to 80 ft. Gage 1/4"

" Diam. from ft. to ft. Gage

(7) PERFORATIONS:

Perforated? ☒ Yes ☐ No

Type of perforator used Millknife

Size of perforations 1/2 in. by 2 1/2 in.

315 perforations from 83 ft. to 112 ft.

perforations from ft. to ft.

perforations from ft. to ft.

perforations from ft. to ft.

perforations from ft. to ft.

(8) SCREENS:

Well screen installed? ☐ Yes ☒ No

Manufacturer's Name

Type Model No.

Slot size Set from ft. to ft.

Diam. Slot size Set from ft. to ft.

(9) CONSTRUCTION:

Well seal—Material used in seal Puddled mud

Depth of seal 18 ft. Was a packer used? no

Diameter of well bore to bottom of seal 24 in.

Were any loose strata cemented off? ☐ Yes ☒ No Depth

Was a drive shoe used? ☐ Yes ☒ No

Was well gravel packed? ☒ Yes ☐ No Size of gravel: 1/4"

Gravel placed from 80 ft. to 105 ft.

Did any strata contain unusable water? ☐ Yes ☒ No

Type of water? depth of strata

Method of sealing strata off

(10) WATER LEVELS:

Static level 34 ft. below land surface Date 7/2/65

Artesian pressure lbs. per square inch Date

(USE ADDITIONAL SHEETS IF NECESSARY)

(11) WELL TESTS:

Drawdown is amount water level is lowered below static level

Was a pump test made? ☒ Yes ☐ No If yes, by whom? driller

Yield: 400 gal./min. with 81 ft. drawdown after 6 hrs.

" 250 " 51 " 6 "

" " " " "

Ball test gal./min. with ft. drawdown after hrs.

Artesian flow g.p.m. Date

Temperature of water Was a chemical analysis made? ☐ Yes ☒ No

(12) WELL LOG:

Diameter of well below casing 12

Depth drilled 136 ft. Depth of completed well 136 ft.

Formation: Describe by color, character, size of material and structure, and show thickness of aquifers and the kind and nature of the material in each stratum penetrated, with at least one entry for each change of formation.

MATERIAL	FROM	TO
Surface	0	3
Brown sandy clay	3	43
Blue sandy clay	43	82
Broken sand and gravel	82	86
Blue sandy clay	86	92
Red sand	92	97
Black sand	97	102
Broken gravel	102	112
Blue clay	112	136

RECEIVED

OCT 29 2021

OWRD

Work started June 2 19 65 Completed July 2 19 65

Date well drilling machine moved off of well July 2 19 65

(13) PUMP:

Manufacturer's Name

Type: H.P.

Water Well Contractor's Certification:

This well was drilled under my jurisdiction and this report is true to the best of my knowledge and belief.

NAME John Truman Miller

(Person, firm or corporation)

(Type or print)

Address P O Box 42 Hubbard, Oregon

Drilling Machine Operator's License No. 277

[Signed] John T. Miller (Water Well Contractor)

Contractor's License No. 26 Date 7/2/65 1965

277

Land Use Information Form



Oregon Water Resources Department
725 Summer Street NE, Suite A
Salem, Oregon 97301-1266
(503) 986-0900
www.wrd.state.or.us

Applicant(s): Stauffer Farm Inc. c/o Jeff Bizon

RECEIVED

Mailing Address: 13851 Stauffer RD NE

OCT 29 2021

City: Hubbard

State: OR

Zip Code: 97032

Daytime Phone: _____

OWRD

A. Land and Location

Please include the following information for all tax lots where water will be diverted (taken from its source), conveyed (transported), and/or used or developed. Applicants for municipal use, or irrigation uses within irrigation districts may substitute existing and proposed service-area boundaries for the tax-lot information requested below.

Township	Range	Section	¼ ¼	Tax Lot #	Plan Designation (e.g., Rural Residential/RR-5)	Water to be:			Proposed Land Use:
4S	1W	26	_____	500	EFU	<input type="checkbox"/> Diverted	<input checked="" type="checkbox"/> Conveyed	<input type="checkbox"/> Used	IR
4S	1W	26	_____	600	EFU	<input type="checkbox"/> Diverted	<input checked="" type="checkbox"/> Conveyed	<input type="checkbox"/> Used	IR
4S	1W	27	_____	1200	EFU	<input type="checkbox"/> Diverted	<input checked="" type="checkbox"/> Conveyed	<input checked="" type="checkbox"/> Used	IR
4S	1W	27	_____	1700	AR	<input type="checkbox"/> Diverted	<input checked="" type="checkbox"/> Conveyed	<input checked="" type="checkbox"/> Used	IR
4S	1W	27	_____	1900	EFU	<input type="checkbox"/> Diverted	<input checked="" type="checkbox"/> Conveyed	<input type="checkbox"/> Used	IR
4S	1W	34	_____	100	EFU	<input type="checkbox"/> Diverted	<input checked="" type="checkbox"/> Conveyed	<input type="checkbox"/> Used	IR
4S	1W	34	_____	600	EFU	<input checked="" type="checkbox"/> Diverted	<input checked="" type="checkbox"/> Conveyed	<input checked="" type="checkbox"/> Used	IR
4S	1W	35	_____	200	EFU	<input type="checkbox"/> Diverted	<input checked="" type="checkbox"/> Conveyed	<input checked="" type="checkbox"/> Used	IR
4S	1W	35	_____	300	EFU	<input type="checkbox"/> Diverted	<input checked="" type="checkbox"/> Conveyed	<input type="checkbox"/> Used	IR

List all counties and cities where water is proposed to be diverted, conveyed, and/or used or developed:

Marion County

B. Description of Proposed Use

Type of application to be filed with the Water Resources Department:

- ☐ Permit to Use or Store Water ☐ Water Right Transfer ☒ Permit Amendment or Ground Water Registration Modification
☐ Limited Water Use License ☐ Allocation of Conserved Water ☐ Exchange of Water

Source of water: ☐ Reservoir/Pond ☒ Ground Water ☐ Surface Water (name) _____

Estimated quantity of water needed: 0.673 ☒ cubic feet per second ☐ gallons per minute ☐ acre-feet

Intended use of water: ☒ Irrigation ☐ Commercial ☐ Industrial ☐ Domestic for _____ household(s)
☐ Municipal ☐ Quasi-Municipal ☐ Instream ☐ Other _____

Briefly describe:

This Land Use Information Form is to accompany a permit amendment application that proposes to add additional points of appropriation (wells) to existing water right Permit G-18537.

Note to applicant: If the Land Use Information Form cannot be completed while you wait, please have a local government representative sign the receipt at the bottom of the next page and include it with the application filed with the Water Resources Department.

See bottom of Page 3. →

RECEIVED

OCT 29 2021

For Local Government Use Only

OWRD

The following section must be completed by a planning official from each county and city listed unless the project will be located entirely within the city limits. In that case, only the city planning agency must complete this form. This deals only with the local land-use plan. Do not include approval for activities such as building or grading permits.

Please check the appropriate box below and provide the requested information

- ☒ Land uses to be served by the proposed water uses (including proposed construction) are allowed outright or are not regulated by your comprehensive plan. Cite applicable ordinance section(s): MCC 17.136.020(A), MCC 17.128.020(B)
- ☐ Land uses to be served by the proposed water uses (including proposed construction) involve discretionary land-use approvals as listed in the table below. (Please attach documentation of applicable land-use approvals which have already been obtained. Record of Action/land-use decision and accompanying findings are sufficient.) If approvals have been obtained but all appeal periods have not ended, check "Being pursued."

Type of Land-Use Approval Needed (e.g., plan amendments, rezones, conditional-use permits, etc.)	Cite Most Significant, Applicable Plan Policies & Ordinance Section References	Land-Use Approval:	
		<input type="checkbox"/> Obtained <input type="checkbox"/> Denied	<input type="checkbox"/> Being Pursued <input type="checkbox"/> Not Being Pursued
		<input type="checkbox"/> Obtained <input type="checkbox"/> Denied	<input type="checkbox"/> Being Pursued <input type="checkbox"/> Not Being Pursued
		<input type="checkbox"/> Obtained <input type="checkbox"/> Denied	<input type="checkbox"/> Being Pursued <input type="checkbox"/> Not Being Pursued
		<input type="checkbox"/> Obtained <input type="checkbox"/> Denied	<input type="checkbox"/> Being Pursued <input type="checkbox"/> Not Being Pursued
		<input type="checkbox"/> Obtained <input type="checkbox"/> Denied	<input type="checkbox"/> Being Pursued <input type="checkbox"/> Not Being Pursued
		<input type="checkbox"/> Obtained <input type="checkbox"/> Denied	<input type="checkbox"/> Being Pursued <input type="checkbox"/> Not Being Pursued

Local governments are invited to express special land-use concerns or make recommendations to the Water Resources Department regarding this proposed use of water below, or on a separate sheet.

Farm use is an outright permitted use in both Exclusive Farm use zone and Acreage Residential zone.

Name: Ryan Dyer Title: Associate Planner

Signature: Ryan Dyer Phone: 563-588-5038 Date: 10/19/2021

Government Entity: Marion County

Note to local government representative: Please complete this form or sign the receipt below and return it to the applicant. If you sign the receipt, you will have 30 days from the Water Resources Department's notice date to return the completed Land Use Information Form or WRD may presume the land use associated with the proposed use of water is compatible with local comprehensive plans.

Receipt for Request for Land Use Information

Applicant name: _____

City or County: _____ Staff contact: _____

Signature: _____ Phone: _____ Date: _____

CERTIFIED WATER RIGHT EXAMINER
85503
JOANN HAMILTON
MAY 10, 2012
EXPIRES: 7/10/23

- Donation Land Claim boundary
- Tax lot boundary
- Irrigation mainlines

**T.4S. R.1W.
Sec. 26, 27, 34, & 35 W.M.**

Proposed Well 1 (MARI 765) is located 25 feet south and 1,960 feet east from the NW corner, DLC 63.

Proposed Well 2 (MARI 63689) is located 40 feet south and 1,860 feet east from the NW corner, DLC 63.

Proposed Well 3 (MARI 767) is located 1,470 feet south and 860 feet east from the NW corner, DLC 63.

Proposed Well 4 (MARI 764) is located 220 feet north and 70 feet east from the SW corner, Section 26.

Authorized Well 5 (MARI 69905) is located 1,030 feet south and 555 feet east from the NW corner, Section 35.

Proposed Well 6 (MARI 1013) is located 30 feet north and 1,360 feet west from the NW corner, DLC 53.

Area (124.5 Acres) irrigated under Application G-18923, Permit G-18537 affected by this permit amendment.

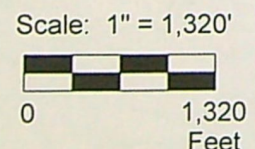
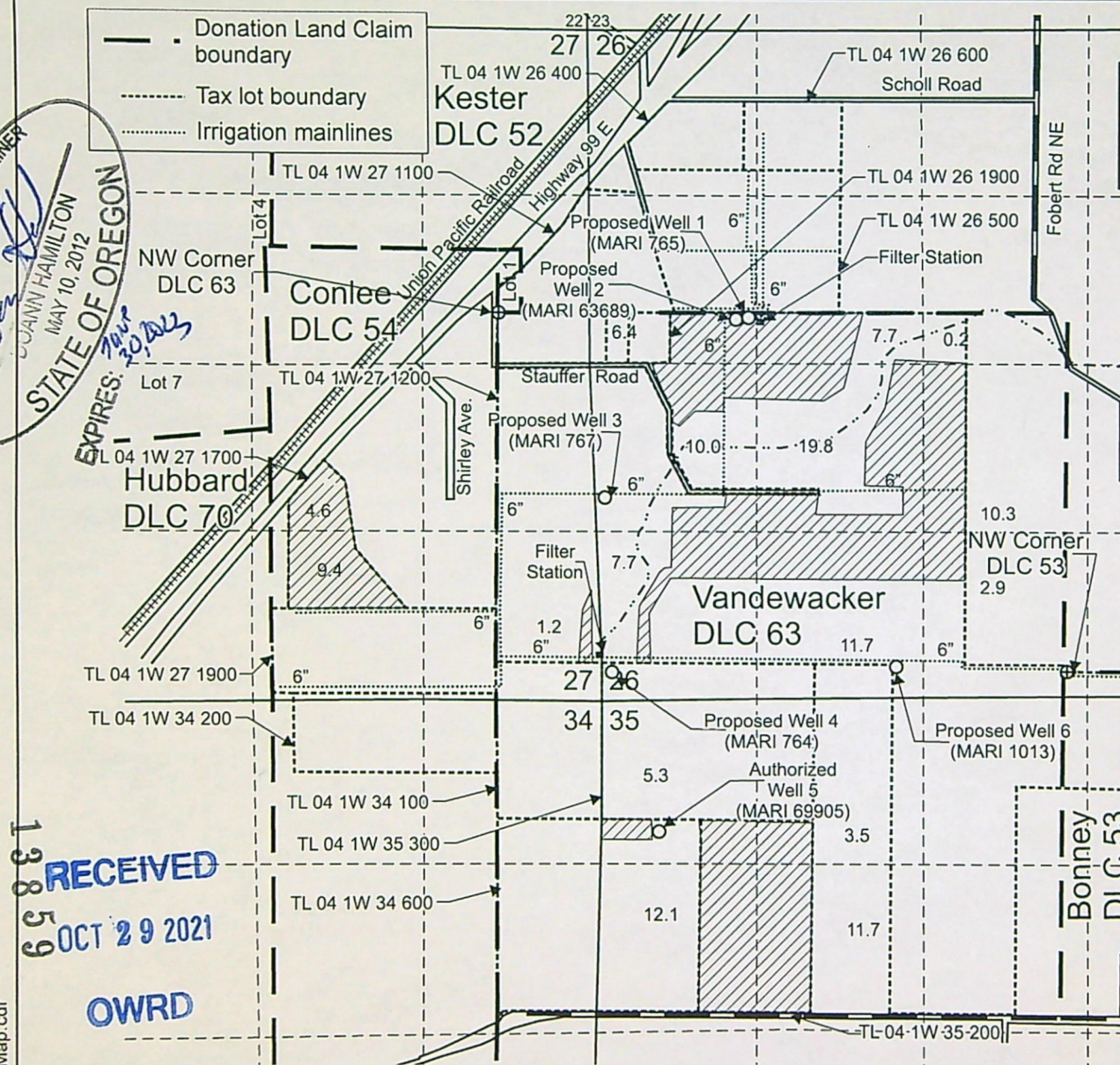

This map was prepared for the purpose of identifying the location of a water right only and is not intended to provide legal dimensions or location of property ownership lines.

Pacific Hydro-Geology Inc.

Permit Amendment Application Map
Application G-18923, Permit G-18537

Stauffer Farms Inc.
T.4S. R.1W. Sec. 26, 27, 34 & 35, W.M.

07/2021

StaufferGWAppMap.cdr

RECEIVED
OCT 29 2021
OWRD



Oregon
Kate Brown, Governor

Water Resources Department

725 Summer St NE, Suite A
Salem, OR 97301
(503) 986-0900
Fax (503) 986-0904

November 9, 2021

STAUFFER FARMS INC.
C/O SHERYL STAUFFER
13851 STAUFFER ROAD NE
HUBBARD, OR 97032

Reference: Application T-13859

On October 29, 2021, OWRD received your water right Permit Amendment Application. The application was accompanied by \$3480.00. Our receipt number 136731 is enclosed.

By copy of this letter, we are asking the Watermaster for a report regarding the potential for injury to existing water rights which may be caused by the requested change. A review form will also be sent to our groundwater staff to determine whether the proposed well accesses the same source of water as the original well.

This application may require publication of a notice for two consecutive weeks in a newspaper with general circulation in the area where the water right is located. If it is determined that newspaper notice will be required, the Department will prepare the notice and notify you of the cost. You will be responsible for submitting payment to the Department prior to publication of the notice.

Except as provided under ORS 540.510(3) for municipalities, you may not use water from the new point of appropriation until a final order approving the application has been issued by the Department.

Refer to the following page for a chart showing the steps and expected timelines for the processing of your application.

If you have any questions, please contact the Transfer Section at (503) 979-9931.

Cc: Watermaster Dist. #16, Gregory J. Wacker (via email)
Marion County Planning Department
Doann Hamilton, Agent

Enclosure

Permit Amendment Process

ORS 537.211

Changes: POD/POA, Place of Use

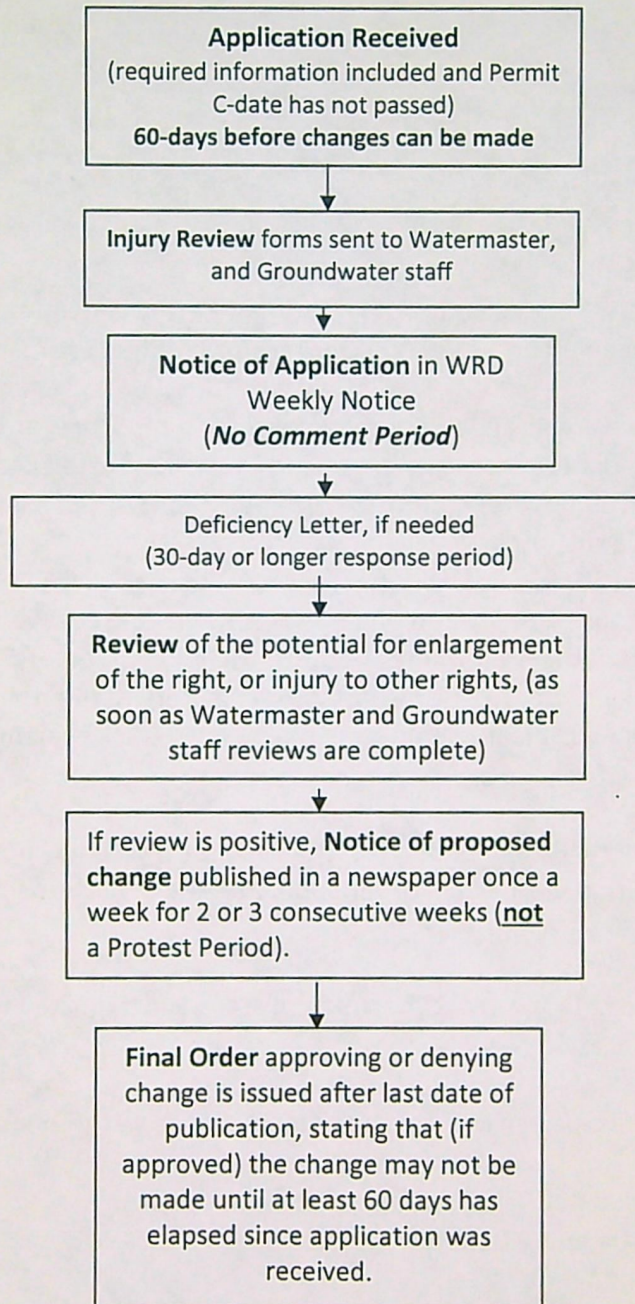

Permit Amendment Application Checklist

Checked by Corey C

Date 11/3/21

App # 6-18923

Permit # 6-18537

Permit Amendments are authorized for changes in POD/POA, APOD/APOA, or POU.

(If OK, check box to left; if not, fill in the blank)

- ☒ 1. Is the name of the Permit Amendment applicant the same as the Water Right Permit holder(s) of record?
If not, one of the following must be included with the application:
___ a) An affidavit of consent from all Permit holder(s) or the other Permit holders that have not signed the Permit Amendment application form, consenting to the proposed Permit Amendment application; **OR**,
___ b) A completed Request for Assignment form (and statutory fee) to move all (or portion) of the permit into the Permit Amendment applicant's name.
If not, what is missing? _____
- ☒ 2. Page 1 of application: Are all attachments that have been checked actually included?
If not, what is missing? _____
- ☒ 3. Are fees included and correct? Fee Paid: \$3,480.00
If not, the correct fee would be: _____, so the amount missing is: _____
- ☒ 4. Part 4 of application: Have all the applicants listed at the top of the page signed at the bottom?
If not, whose signature is missing? _____
- ☒ 5. Are the Permit completion date(s) current?
If the Permit completion date has expired, we **CANNOT** accept the application.
- ☐ 6. If all #1-#5 boxes on this checklist are checked (with no remaining deficiencies identified), accept the application. Put this check sheet in the transfer folder.

If #1, #2, #3, #4 or #5 on this checklist is deficient, the application **CANNOT** be accepted.

It should be returned and the deficiencies listed in the "staff" section at the bottom of Application Page 1, unless the applicant or agent can resolve the deficiencies within 2-3 days.