

Permit amendmen

RA

Name Robert Gabriel

Address 8474 Hazelgreen Rd NE  
Silverton OR 97581

Change in POA APOA

Date Filed 11/15/2021

Initial notice date 11/23/2021

DPD issued date

PD issued date

PD notice date

Date of FO 10/4/2023 Vol 129 Page 140-41

4/23/2023 128 553

C-Date

COBU due date

COBU Received date

Certificate issued

DESCRIPTION OF WATER RIGHT(S)

Name of Stream well

Trib. of Pudding river basin

Use Irrigation, SI County Clackamas

Quantity of water (CFS) No. of Acres

Name of ditch

App# G17988 Per # G17557 Cert # PR Date 11/27/2015

App# Per # Cert # PR Date

App# Per # Cert # PR Date

App# Per # Cert # PR Date

App# Per # Cert # PR Date

FEES PAID		
Date	Amount	Receipt #
11-15-2021	\$2250.00	136878
9-6-2022	\$410.00	139078
9-6-2022	\$125.00	139074
10-7-2022	\$903.33	139305
4-12-2023	\$60.00	140497

FEES REFUNDED		
Date	Amount	Receipt #

Assignments:

Irrigation District

Agent Drann Hamilton Pacific hydro

CWRE

CC's list Clackamas County Planning

- Oversized map - Location



# Oregon

Tina Kotek, Governor

## Water Resources Department

North Mall Office Building  
725 Summer St NE, Suite A  
Salem, OR 97301  
Phone 503 986-0900  
Fax 503 986-0904

October 4, 2023

ROBERT GABRIEL  
8474 HAZELGREEN RD NE  
SILVERTON, OR 97381

Reference: T-14332 Superseding Correcting Final Order and Superseding Certificate

Enclosed is a correcting final order recorded in Special Order Vol. 129 , Page 140, issued to correct a scrivener's error in the order recorded in Special Order Vol. 128, Page 553. A correcting permit is also enclosed.

If you have any questions related to the approval of this temporary transfer, you may contact your caseworker, Corey Courchane by telephone at (503) 979-3917 or by e-mail at [Corey.A.Courchane@oregon.gov](mailto:Corey.A.Courchane@oregon.gov).

Sincerely,

Julie C. Baustian  
Water Right Support  
Transfers and Conservation Section

cc: Watermaster Dist. #16 , Gregory J. Wacker (*via email*)  
Doann Hamilton, Agent  
Clackamas County Planning

Enclosures

BEFORE THE WATER RESOURCES DEPARTMENT  
OF THE  
STATE OF OREGON

In the Matter of Permit Amendment            )     CORRECTING ORDER  
Application T-13866, Clackamas County        )

**Applicant**

ROBERT W. GABRIEL  
8474 HAZELGREEN RD NE  
SILVERTON, OR 97381

**Findings of Fact**

1. On June 23, 2023, the Department issued an order approving Permit Amendment Application T-13866, involving Permit G-17557. The order was recorded at Special Order Volume 128, Page 553.
2. On June 25, 2023, the applicant's agent notified the Department of a scrivener's error, in which the two original wells, being Well 1 and Well 7, were not removed from the superseding permit:

"SOURCE OF WATER: WELL 1, WELL 2, WELL 3 (CLAC 20355), WELL 4 (CLAC 20344), WELL 5, WELL 6, WELL 7, AND WELL 8 IN PUDDING RIVER BASIN"; and

**WELL LOCATIONS:**

Twp	Rng	Mer	Sec	Q-Q	Measured Distances
3 S	1 E	WM	30	SW NE	WELL 5 – 1645 FEET SOUTH AND 1605 FEET WEST FROM THE NE CORNER OF SECTION 30
3 S	1 E	WM	30	SW NW	WELL 1 – 1080 FEET SOUTH AND 65 FEET EAST FROM THE NW CORNER OF THE SWNW OF SECTION 30
3 S	1 E	WM	30	SW NW	WELL 2 – 2470 FEET SOUTH AND 75 FEET EAST FROM THE NW CORNER OF SECTION 30
3 S	1 E	WM	30	SW NW	WELL 3 – 1560 FEET SOUTH AND 1400 FEET EAST FROM THE NW CORNER OF SECTION 30
3 S	1 E	WM	30	SW NW	WELL 4 – 2170 FEET SOUTH AND 1400 FEET EAST FROM THE NW CORNER OF SECTION 30
3 S	1 E	WM	30	SW NW	WELL 7 – 425 FEET SOUTH AND 105 FEET EAST FROM THE NW CORNER OF SWNW OF SECTION 30
3 S	1 E	WM	30	SE NW	WELL 6 – 1560 FEET SOUTH AND 1560 FEET EAST FROM THE NW CORNER OF SECTION 30
3 S	1 E	WM	30	NW SW	WELL 8 – 3785 FEET SOUTH AND 220 FEET EAST FROM THE NW CORNER OF SECTION 30

3. The source of water and well locations, are modified to read as follows:

"SOURCE OF WATER: WELL 2, WELL 3 (CLAC 20355), WELL 4 (CLAC 20344), WELL 5, WELL 6, AND WELL 8 IN PUDDING RIVER BASIN"; and

WELL LOCATIONS:

TwP	Rng	Mer	Sec	Q-Q	Measured Distances
3 S	1 E	WM	30	SW NE	WELL 5 – 1645 FEET SOUTH AND 1605 FEET WEST FROM THE NE CORNER OF SECTION 30
3 S	1 E	WM	30	SW NW	WELL 2 – 2470 FEET SOUTH AND 75 FEET EAST FROM THE NW CORNER OF SECTION 30
3 S	1 E	WM	30	SW NW	WELL 3 – 1560 FEET SOUTH AND 1400 FEET EAST FROM THE NW CORNER OF SECTION 30
3 S	1 E	WM	30	SW NW	WELL 4 – 2170 FEET SOUTH AND 1400 FEET EAST FROM THE NW CORNER OF SECTION 30
3 S	1 E	WM	30	SE NW	WELL 6 – 1560 FEET SOUTH AND 1560 FEET EAST FROM THE NW CORNER OF SECTION 30
3 S	1 E	WM	30	NW SW	WELL 8 – 3785 FEET SOUTH AND 220 FEET EAST FROM THE NW CORNER OF SECTION 30

Now, therefore, it is ORDERED:

1. The order, as issued on June 23, 2023, is modified to correctly describe the source of water and well locations.
2. All other provisions of Special Order Volume 128, Page 553 remain in effect.

Dated at Salem, Oregon this OCT 04 2023

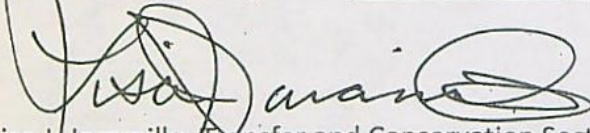
  
Lisa J. Jaramillo, Transfer and Conservation Section Manager, for  
DOUGLAS E. WOODCOCK, ACTING DIRECTOR  
Oregon Water Resources Department

Mailing Date: OCT 05 2023

STATE OF OREGON

COUNTY OF CLACKAMAS

PERMIT TO APPROPRIATE THE PUBLIC WATERS

THIS PERMIT IS HEREBY ISSUED TO

BOB GABRIEL  
8474 HAZELGREEN RD NE  
SILVERTON, OR 97381

This superseding permit is issued to correctly describe a scrivener's error in the source of water and well locations approved by Special Order Vol. 128, Page 553, and an amendment for additional points of appropriation and a change in point of appropriation proposed under Permit Amendment Application T-13866 approved by Special Order Vol. 129, Page 140, entered October 4, 2023, to describe a partial cancellation and partial diminution approved by Special Order Volume 120, Pages 996 – 1004, and to describe an extension of time for complete application of water approved October 15, 2021. This permit supersedes Permit G-18848.

The specific limits and conditions of the use are listed below.

APPLICATION FILE NUMBER: G-17988

SOURCE OF WATER: WELL 2, WELL 3 (CLAC 20355), WELL 4 (CLAC 20344), WELL 5, WELL 6, AND WELL 8 IN PUDDING RIVER BASIN

PURPOSE OR USE: PRIMARY IRRIGATION OF 25.44 ACRES, PRIMARY IRRIGATION TO MAKE UP A DEFICIENCY IN RATE ON 124.37 ACRES, AND SUPPLEMENTAL IRRIGATION OF 8.40 ACRES

MAXIMUM RATE: 0.399 CUBIC FOOT PER SECOND (CFS); BEING 0.379 CFS FOR PRIMARY IRRIGATION, AND PRIMARY IRRIGATION TO MAKE UP A DEFICIENCY IN RATE, AND 0.02 CFS FOR SUPPLEMENTAL IRRIGATION

PERIOD OF USE: MARCH 1 THROUGH OCTOBER 31

DATE OF PRIORITY: JANUARY 27, 2015

## WELL LOCATIONS:

Twp	Rng	Mer	Sec	Q-Q	Measured Distances
3 S	1 E	WM	30	SW NE	WELL 5 – 1645 FEET SOUTH AND 1605 FEET WEST FROM THE NE CORNER OF SECTION 30
3 S	1 E	WM	30	SW NW	WELL 2 – 2470 FEET SOUTH AND 75 FEET EAST FROM THE NW CORNER OF SECTION 30
3 S	1 E	WM	30	SW NW	WELL 3 - 1560 FEET SOUTH AND 1400 FEET EAST FROM THE NW CORNER OF SECTION 30
3 S	1 E	WM	30	SW NW	WELL 4 - 2170 FEET SOUTH AND 1400 FEET EAST FROM THE NW CORNER OF SECTION 30
3 S	1 E	WM	30	SE NW	WELL 6 – 1560 FEET SOUTH AND 1560 FEET EAST FROM THE NW CORNER OF SECTION 30
3 S	1 E	WM	30	NW SW	WELL 8 – 3785 FEET SOUTH AND 220 FEET EAST FROM THE NW CORNER OF SECTION 30

The amount of water used for nursery use under this right, together with the amount secured under any other right existing for the same lands, is limited to a diversion of ONE-EIGHTIETH of one cubic foot per second and 2.5 acre-feet for each acre irrigated during the irrigation season of each year.

## THE PLACE OF USE IS LOCATED AS FOLLOWS:

PRIMARY IRRIGATION					
Twp	Rng	Mer	Sec	Q-Q	Acres
3 S	1 E	WM	30	SW NW	25.44

PRIMARY IRRIGATION TO MAKE UP DEFICIENCY IN RATE					
Twp	Rng	Mer	Sec	Q-Q	Acres
3 S	1 E	WM	30	NE NE	6.81
3 S	1 E	WM	30	NW NE	2.41
3 S	1 E	WM	30	SW NE	27.30
3 S	1 E	WM	30	SE NE	14.62
3 S	1 E	WM	30	SW NW	2.13
3 S	1 E	WM	30	SE NW	38.21
3 S	1 E	WM	30	NE SW	31.12
3 S	1 E	WM	30	NW SW	1.77
Total					124.37

SUPPLEMENTAL IRRIGATION					
Twp	Rng	Mer	Sec	Q-Q	Acres
3 S	1 E	WM	30	SW NW	8.40

Permit Amendment T-13866 Conditions:

The quantity of water diverted at the new point of appropriation (Well 5), shall not exceed the quantity of water lawfully available at the original point of appropriation (Well 5).

The combined quantity of water diverted at the new additional point of appropriation (Well 6 and Well 8), together with that diverted at the old points of appropriation (Wells 1, 2, 3, 4, 5, and 7), shall not exceed the quantity of water lawfully available at the original points of appropriation (Wells 1, 2, 3, 4, 5, and 7).

Water use measurement conditions:

- a. Before water use may begin under this order, the water user shall install a totalizing flow meter, or, with prior approval of the Director, another suitable measuring device, at each point of appropriation (new and existing).
- b. The water user shall maintain the meters or measuring devices in good working order.
- c. The water user shall allow the Watermaster access to the meters or measuring devices; provided however, where the meters or measuring devices are located within a private structure, the Watermaster shall request access upon reasonable notice.

Water shall be acquired from the same aquifer as the original points of appropriation.

Existing Permit Conditions:Measurement devices, and recording/reporting of annual water use conditions:

- A. Before water use may begin under this permit, the permittee shall install a totalizing flow meter at each point of appropriation. The permittee shall maintain the device in good working order.
- B. The permittee shall allow the watermaster access to the meter or measuring device; provided however, where the meter or measuring device is located within a private structure, the watermaster shall request access upon reasonable notice.
- C. The permittee shall keep a complete record of the volume of water diverted each month, and shall submit a report which includes water-use measurements to the Department annually, or more frequently as may be required by the Director. Further, the Director may require the permittee to report general water-use information, including the place and nature of use of water under the permit.
- D. The Director may provide an opportunity for the permittee to submit alternative measuring and reporting procedures for review and approval.

### Static Water Level Conditions

To monitor the effect of water use from the well(s) authorized under this permit, the Department requires the water user to obtain, from a qualified individual (see below), and report annual static water-level measurements. The static water level shall be measured in the month of March. Reports shall be submitted to the Department within 30 days of measurement.

Measurements must be made according to the following schedule:

#### **Before Use of Water Takes Place**

##### Initial and Annual Static Water Level Measurements

The Department requires the permittee to report an initial water-level measurement in the month specified above once well construction is complete, and annually thereafter until use of water begins; and

#### **After Use of Water has Begun**

##### Seven Consecutive Annual Static Water Level Measurements

Following the first year of water use, the user shall report seven consecutive annual static water-level measurements. The first of these seven annual measurements will establish the reference level against which future annual measurements will be compared. Based on an analysis of the data collected, the Director may require the user to obtain and report additional annual static water-level measurements beyond the seven year minimum reporting period. The additional measurements may be required in a different month. If the measurement requirement is stopped, the Director may restart it at any time.

All measurements shall be made by a certified water rights examiner, registered professional geologist, registered professional engineer, licensed well constructor or pump installer licensed by the Construction Contractors Board. Measurements and be submitted to the Department on forms provided by the Department. The Department requires the individual performing the measurement to:

- A. Identify each well with its associated measurement;
- B. Measure and report water levels to the nearest tenth of a foot as depth-to-water below ground surface;
- C. Specify the method used to obtain each well measurement; and
- D. Certify the accuracy of all measurements and calculations reported to the Department.

The water user shall discontinue use of, or reduce the rate or volume of withdrawal from, the well(s) if any of the following events occur:

- A. Annual water-level measurements reveal an average water-level decline of three or more feet per year for five consecutive years; or
- B. Annual water-level measurements reveal a water-level decline of 15 or more feet in fewer than five consecutive years; or
- C. Annual water-level measurements reveal a water-level decline of 25 or more feet; or



- D. Hydraulic interference leads to a decline of 25 or more feet in any neighboring well with senior priority.

The period of non-use or restricted use shall continue until the water level rises above the decline level which triggered the action or until the Department determines, based on the permittee's and/or the Department's data and analysis, that no action is necessary because the aquifer in question can sustain the observed declines without adversely impacting the resource or causing substantial interference with senior water rights. The water user shall in no instance allow excessive decline, as defined in Commission rules, to occur within the aquifer as a result of use under this permit. If more than one well is involved, the water user may submit an alternative measurement and reporting plan for review and approval by the Department.

Prior to using water from any well listed on this permit, the permittee shall ensure that the well has been assigned an OWRD Well Identification Number (Well ID tag), which shall be permanently attached to the well. The Well ID shall be used as a reference in any correspondence regarding the well, including any reports of water use, water level, or pump test data.

If the number, location, source, or construction of any well deviates from that proposed in the permit application or required by permit conditions, this permit may be subject to cancellation, unless the Department authorizes the change in writing.

#### STANDARD CONDITIONS

Failure to comply with any of the provisions of this permit may result in action including, but not limited to, restrictions on the use, civil penalties, or cancellation of the permit.

If substantial interference with surface water or a senior water right occurs due to withdrawal of water from any well listed on this permit, then use of water from the well(s) shall be discontinued or reduced and/or the schedule of withdrawal shall be regulated until or unless the Department approves or implements an alternative administrative action to mitigate the interference. The Department encourages junior and senior appropriators to jointly develop plans to mitigate interferences.

The well(s) shall be constructed in accordance with the General Standards for the Construction and Maintenance of Water Wells in Oregon. The works shall be equipped with a usable access port adequate to determine water-level elevation in the well at all times.

If the riparian area is disturbed in the process of developing a point of appropriation, the permittee shall be responsible for restoration and enhancement of such riparian area in accordance with ODFW's Fish and Wildlife Habitat Mitigation Policy OAR 635-415. For purposes of mitigation, the ODFW Fish and Wildlife Habitat Mitigation Goals and Standards, OAR 635-415, shall be followed.

The use may be restricted if the quality of downstream waters decreases to the point that those waters no longer meet state or federal water quality standards due to reduced flows.



Permit Amendment Checklist

Transfer: T- 13866

Transfer Specialist: *Corey*

Transfer Type: Permit Amendment

Applicant Name/Address/email: ROBERT W. GABRIEL 8474 HAZELGREEN RD SILVERTON, OR 97381	Agent Name/Address/email: DOANN HAMILTON 18487 S VALLEY VISTA RD MULINO, OR 97042-8741	Rec Landowner Name/Address:
CWRE Name/Number:	Irr. District Name/Address:	Affected Gov'ts Name/Address: Clackamas County Planning Department
Commentor(s): Name/Address:	Current Landowner Name/Address (if different than applicant):	

Permit(s) Affected

Records Marked	Records Copied	App File No. or Decree Name	Permit No.	Superseding Permit No.
<input type="checkbox"/>	<input type="checkbox"/>	G-17988	G-17557	G-18848

Key Dates & Initial Actions

Rec'd: November 15, 2021	Proposed Action(s): POINT OF APPROPRIATION; ADDITIONAL POINT OF APPROPRIATION	
Fees Pd: 2250.00	WM District:16	ODFW District:
Initial Notice: November 23, 2021	WM Review sent: Done:	ODFW Review sent: Done:
Acknowledgement Letter Sent: <input checked="" type="checkbox"/> Date:	GW Review sent: Done:	

Processing Dates & Actions

Deficiency Contact(s): \_\_\_\_\_

Draft Mailed: \_\_\_\_\_

If yes, date rec'd okay from agent/applicant: \_\_\_\_\_

ODFW contact sheet sent; need? Yes  or No

WM measurement sheet sent; need?

Yes  or No

*Wilsonville Spokesman*  
 Newspaper: \_\_\_\_\_  
 not required  
 Date quote requested: *3/24/23*  
 Request for news \$ sent: *3/31/23*  
 News \$ received: *4/12/23*  
 Request to publish sent to newspaper: \_\_\_\_\_  
 Affidavit of publication received: \_\_\_\_\_  
 Dates of publication: \_\_\_\_\_

Final Order

<p><b>Draft Order &amp; Superseding Permit Review (Optional)</b></p> <p><del>Reviewer: _____                  Date: _____                  Coordinator: _____                  Date: _____                  Signature Bin Date: _____</del></p>	<p><b>Final Order &amp; Superseding Permit Review (Salem)</b></p> <p>Reviewer: <i>Scott</i>                  Date: <i>3-7-23</i>                  Coordinator: <i>PKS</i>                  Date: <i>3-17-23</i>                  Signature Bin Date: <i>6/9/23</i></p>
<p>Comments/Special Issues: _____</p> <p><i>Correcting order + superseding permit                  Coordinator: PKS                  Date: 9/20/23                  Signature bin date: 9/22/23</i></p>	

Special Order Volume: Vol: *129* Pages *140-41*

Final Order Signature Date: *10/4/2023*

**Application**

PR CW

- The type of change is clearly indicated.
- The application is appropriately signed.
- Appropriate fees were paid. (N/A)  If overpayment, Refund Request submitted \_\_\_\_\_
- Land use form matches affected tax lots and is signed by proper official. (from ALL affected Govt's) \_\_\_\_\_
- (N/A) Ditch company, district, and/or BOR, sent a copy of the application and map, if appropriate.
- All required attachments received.
- Check application file and WRIS for assignment(s) and/or extension(s). 10/1/26

**Application Map**

PR CW

- The map size and scale are accurate and appropriate per OAR 690-380-3100(1)(b)(c)&(d).
- All authorized and proposed POD's/POA's and POU are properly described on the map.
- The POD/POA location description(s) on the map match the PA application and permit descriptions.
- Map acres (to, from and rr, if applicable) match Table 2 on the PA application and as applicable, on the permit
- Have permit map(s).

**Determining the "From" and "To" Lands (make working copy of application and permit(s))**

PR CW

- Only the authorized POD's/POA's and/or POU's to be transferred are listed (Tables 1 & 2).
- PA application and permit tabulations (acreage) match. (Mark on appl. and permit copies and note corrections needed)
- (ALL) Mark on permit the acreage and amount of water being transferred.

**Permit Ownership**

- The applicant(s) is/are the holder(s) of the permit.
- All holders of the permit have signed the application or
- (N/A) If necessary, there is a notarized, signed statement of consent from permit holders other than applicant.
- (N/A) If necessary, the permit has been assigned to permit amendment applicant.

**Evaluation Materials**

- |  |  |   |   |
|--|--|---|---|
| <input checked="" type="checkbox"/> Application complete | <input checked="" type="checkbox"/> Permit     | <input checked="" type="checkbox"/> Land Use form | <input type="checkbox"/> (N/A) Plat card          |
| <input checked="" type="checkbox"/> Amendment Map        | <input checked="" type="checkbox"/> Permit Map | <input type="checkbox"/> Fees paid                | <input checked="" type="checkbox"/> N/A Well logs |

Reviews/comments/conditions received?   Watermaster   N/A ODFW   N/A GW

N/A Headgate  When in the judgment  Prior to diverting  Existing and maintain

N/A Measuring Devices  When in the judgment  Prior to diverting  Existing and maintain

Type of device, if applicable: \_\_\_\_\_ totalizing flow meter: at new at existing and new

Injury:  Yes  No

Enlargement:  Yes  No

Conditions to avoid enlargement/injury -

ODFW conditions: \_\_\_\_\_

GW Conditions: \_\_\_\_\_



# Oregon

Tina Kotek, Governor

## Water Resources Department

North Mall Office Building  
725 Summer St NE, Suite A  
Salem, OR 97301  
Phone 503 986-0900  
Fax 503 986-0904

June 23, 2023

ROBERT W. GABRIEL  
8474 HAZELGREEN RD NE  
SILVERTON, OR 97381

REFERENCE: Permit Amendment Application T-13866

Enclosed is a copy of the order approving your Permit Amendment application.

Also enclosed is a superseding permit that incorporates the amendments approved by the final order contained herein. Please read this document and abide by the requirements.

If you have any questions related to the approval of this permit amendment, you may contact your caseworker, Corey.A. COURCHANE, by telephone at (503) 979-3511 or by e-mail at [Corey.A.Courchane@water.oregon.gov](mailto:Corey.A.Courchane@water.oregon.gov).

Sincerely,

Flor Pena  
Water Rights Services Support  
Transfers and Conservation Section

cc: Gregory J. Wacker, Watermaster Dist. # 16 (via email)  
Doann Hamilton, Agent  
Clackamas county

Enclosure

BEFORE THE WATER RESOURCES DEPARTMENT  
OF THE  
STATE OF OREGON

In the Matter of Permit Amendment	)	FINAL ORDER
T-13866, Clackamas County	)	APPROVING ADDITIONAL POINTS OF
	)	APPROPRIATION AND A CHANGE IN
	)	POINT OF APPROPRIATION

**Authority**

Oregon Revised Statute (ORS) 537.211 establishes the process in which a water right permit holder may submit a request to change the point of appropriation and/or place of use authorized under an existing water right permit.

**Applicant**

ROBERT W. GABRIEL  
8474 HAZELGREEN RD NE  
SILVERTON, OR 97381

**Findings of Fact**

1. On November 15, 2021, ROBERT W. GABRIEL filed an application for additional points of appropriation and to change a point of appropriation under Permit G-17557. The Department assigned the application number T-13866.
2. On June 30, 2021, the Department issued a Final Order (Special Order Volume 120, Pages 996-1004), approving a change in points of diversion and places of use under Certificates 15413 and 54224, a change in point of appropriation and place of use under Certificate 54225, and partial cancellation and partial diminution under Permit G-17557.
3. On October 15, 2021, the Department approved an extension of time for complete application of water to October 1, 2026.
4. Notice of the application for the permit amendment was published in the Department's weekly notice on November 23, 2021, and in the Wilsonville Spokesman newspaper on April 27 and May 4, 2022, pursuant to ORS 540.520(5). No comments were filed in response to the notices.
5. On September 6, 2022, the applicant submitted a revised application, proposing to add an additional point of appropriation.

This is a final order in other than contested case. This order is subject to judicial review under ORS 183.484. Any petition for judicial review must be filed within the 60 day time period specified by ORS 183.484(2). Pursuant to ORS 536.075 and OAR 137-004-0080 and OAR 690-01-0005 you may either petition for judicial review or petition the Director for reconsideration of this order. A petition for reconsideration may be granted or denied by the Director, and if no action is taken within 60 days following the date the petition was filed, the petition shall be deemed denied.

6. Permit Amendment Application T-13866 proposes to move the authorized point of appropriation for Well 5 approximately 0.7 mile East from the existing point of appropriation to:

Twp	Rng	Mer	Sec	Q-Q	Measured Distances
3 S	1 E	WM	30	SW NE	WELL 5 - 1645 FEET SOUTH AND 1605 FEET WEST FROM THE NE CORNER OF SECTION 30

7. The applicant has provided additional information to re-describe the authorized points of appropriation for Wells 2, 3, and 4, from the original locations to:

Twp	Rng	Mer	Sec	Q-Q	Measured Distances	Approximate distance from original points of appropriation in feet (ft.)
3 S	1 E	WM	30	SW NW	WELL 2 - 2470 FEET SOUTH AND 75 FEET EAST FROM THE NW CORNER OF SECTION 30	35 ft.
3 S	1 E	WM	30	SW NW	WELL 3 - 1560 FEET SOUTH AND 1400 FEET EAST FROM THE NW CORNER OF SECTION 30	103 ft.
3 S	1 E	WM	30	SW NW	WELL 4 - 2170 FEET SOUTH AND 1400 FEET EAST FROM THE NW CORNER OF SECTION 30	110 ft.

8. Permit Amendment Application T-13866 also proposes additional points of appropriation (APOA) as follows:

Twp	Rng	Mer	Sec	Q-Q	Measured Distances
3 S	1 E	WM	30	SE NW	WELL 6 - 1560 FEET SOUTH AND 1560 FEET EAST FROM THE NW CORNER OF SECTION 30
3 S	1 E	WM	30	NW SW	WELL 8 - 3785 FEET SOUTH AND 220 FEET EAST FROM THE NW CORNER OF SECTION 30

Approximate distance from original points of appropriation in feet (ft.)						
Proposed APOA	WELL 1	WELL 2	WELL 3	WELL 4	WELL 5	WELL 7
WELL 6	1737 ft.	1742 ft.	159 ft.	631 ft.	2278 ft.	1499 ft.
WELL 8	1411 ft.	1323 ft.	2518 ft.	2000 ft.	4115 ft.	2058 ft.

**Permit Amendment Review Criteria**

9. The changes would not result in injury to other water rights.
10. The changes do not enlarge the permit.
11. The changes do not alter any other terms of the permit.

## Conclusions of Law

The additional points of appropriation and change in point of appropriation proposed by Permit Amendment Application T-13866 are consistent with the requirements of ORS 537.211.

### Now, therefore, it is ORDERED:

1. The additional points of appropriation and change in point of appropriation proposed by Permit Amendment Application T-13866 are approved.
2. Permit G-18848, in the name of ROBERT W. GABRIEL, is issued to replace Permit G-17557, and incorporates the amendments approved by this order, the partial cancellation and diminishment approved by Special Order Volume 120, Pages 996 – 1004, and the extension of time. Permit G-17557, in the name of ROBERT W. GABRIEL, is no longer of any force or effect.
3. The quantity of water diverted at the new point of appropriation (Well 5), shall not exceed the quantity of water lawfully available at the original point of appropriation (Well 5).
4. The combined quantity of water diverted at the new additional points of appropriation (Well 6 and Well 8), together with that diverted at the old points of appropriation (Wells 1, 2, 3, 4, 5, and 7), shall not exceed the quantity of water lawfully available at the original points of appropriation (Wells 1, 2, 3, 4, 5, and 7).
5. Water use measurement conditions:
  - a. Before water use may begin under this order, the water user shall install a totalizing flow meter, or, with prior approval of the Director, another suitable measuring device, at each point of appropriation (new and existing).
  - b. The water user shall maintain the meters or measuring devices in good working order.
  - c. The water user shall allow the Watermaster access to the meters or measuring devices; provided however, where the meters or measuring devices are located within a private structure, the Watermaster shall request access upon reasonable notice.
6. Water shall be acquired from the same aquifer as the original points of appropriation.
7. All other terms and conditions of Permit G-18848 remain the same.

Dated in Salem, Oregon on

**JUN 23 2023**

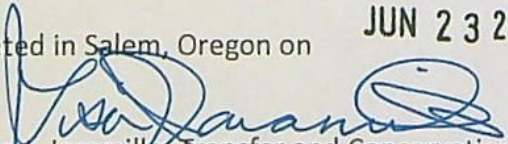
  
Lisa J. Jaramillo, Transfer and Conservation Section Manager, for  
DOUGLAS E. WOODCOCK, ACTING DIRECTOR  
Oregon Water Resources Department

Mailing Date: JUN 26 2023



STATE OF OREGON

COUNTY OF CLACKAMAS

PERMIT TO APPROPRIATE THE PUBLIC WATERS

THIS PERMIT IS HEREBY ISSUED TO

BOB GABRIEL  
8474 HAZELGREEN RD NE  
SILVERTON, OR 97381

*correctly*

This superseding permit is issued to describe a scrivener's error in the source of water and well locations approved by Special Order Vol. 128, Page 553, and an amendment for additional points of appropriation and a change in point of appropriation proposed under Permit Amendment Application T-13866 approved by Special Order Vol. 129, Page \_\_\_\_, entered September \_\_\_\_, 2023, to describe a partial cancellation and partial diminution approved by Special Order Volume 120, Pages 996 – 1004, and to describe an extension of time for complete application of water approved October 15, 2021. This permit supersedes Permit G-18848.

The specific limits and conditions of the use are listed below.

APPLICATION FILE NUMBER: G-17988

SOURCE OF WATER: WELL 2, WELL 3 (CLAC 20355), WELL 4 (CLAC 20344), WELL 5, WELL 6, AND WELL 8 IN PUDDING RIVER BASIN

PURPOSE OR USE: PRIMARY IRRIGATION OF 25.44 ACRES, PRIMARY IRRIGATION TO MAKE UP A DEFICIENCY IN RATE ON 124.37 ACRES, AND SUPPLEMENTAL IRRIGATION OF 8.40 ACRES

MAXIMUM RATE: 0.399 CUBIC FOOT PER SECOND (CFS); BEING 0.379 CFS FOR PRIMARY IRRIGATION, AND PRIMARY IRRIGATION TO MAKE UP A DEFICIENCY IN RATE, AND 0.02 CFS FOR SUPPLEMENTAL IRRIGATION

PERIOD OF USE: MARCH 1 THROUGH OCTOBER 31

DATE OF PRIORITY: JANUARY 27, 2015

## WELL LOCATIONS:

Twp	Rng	Mer	Sec	Q-Q	Measured Distances
3 S	1 E	WM	30	SW NE	WELL 5 – 1645 FEET SOUTH AND 1605 FEET WEST FROM THE NE CORNER OF SECTION 30
3 S	1 E	WM	30	SW NW	WELL 2 – 2470 FEET SOUTH AND 75 FEET EAST FROM THE NW CORNER OF SECTION 30
3 S	1 E	WM	30	SW NW	WELL 3 - 1560 FEET SOUTH AND 1400 FEET EAST FROM THE NW CORNER OF SECTION 30
3 S	1 E	WM	30	SW NW	WELL 4 - 2170 FEET SOUTH AND 1400 FEET EAST FROM THE NW CORNER OF SECTION 30
3 S	1 E	WM	30	SE NW	WELL 6 – 1560 FEET SOUTH AND 1560 FEET EAST FROM THE NW CORNER OF SECTION 30
3 S	1 E	WM	30	NW SW	WELL 8 – 3785 FEET SOUTH AND 220 FEET EAST FROM THE NW CORNER OF SECTION 30

The amount of water used for nursery use under this right, together with the amount secured under any other right existing for the same lands, is limited to a diversion of ONE-EIGHTIETH of one cubic foot per second and 2.5 acre-feet for each acre irrigated during the irrigation season of each year.

## THE PLACE OF USE IS LOCATED AS FOLLOWS:

PRIMARY IRRIGATION					
Twp	Rng	Mer	Sec	Q-Q	Acres
3 S	1 E	WM	30	SW NW	25.44

PRIMARY IRRIGATION TO MAKE UP DEFICIENCY IN RATE					
Twp	Rng	Mer	Sec	Q-Q	Acres
3 S	1 E	WM	30	NE NE	6.81
3 S	1 E	WM	30	NW NE	2.41
3 S	1 E	WM	30	SW NE	27.30
3 S	1 E	WM	30	SE NE	14.62
3 S	1 E	WM	30	SW NW	2.13
3 S	1 E	WM	30	SE NW	38.21
3 S	1 E	WM	30	NE SW	31.12
3 S	1 E	WM	30	NW SW	1.77
Total					124.37

SUPPLEMENTAL IRRIGATION					
Twp	Rng	Mer	Sec	Q-Q	Acres
3 S	1 E	WM	30	SW NW	8.40

Permit Amendment T-13866 Conditions:

The quantity of water diverted at the new point of appropriation (Well 5), shall not exceed the quantity of water lawfully available at the original point of appropriation (Well 5).

The combined quantity of water diverted at the new additional point of appropriation (Well 6 and Well 8), together with that diverted at the old points of appropriation (Wells 1, 2, 3, 4, 5, and 7), shall not exceed the quantity of water lawfully available at the original points of appropriation (Wells 1, 2, 3, 4, 5, and 7).

Water use measurement conditions:

- a. Before water use may begin under this order, the water user shall install a totalizing flow meter, or, with prior approval of the Director, another suitable measuring device, at each point of appropriation (new and existing).
- b. The water user shall maintain the meters or measuring devices in good working order.
- c. The water user shall allow the Watermaster access to the meters or measuring devices; provided however, where the meters or measuring devices are located within a private structure, the Watermaster shall request access upon reasonable notice.

Water shall be acquired from the same aquifer as the original points of appropriation.

Existing Permit Conditions:Measurement devices, and recording/reporting of annual water use conditions:

- A. Before water use may begin under this permit, the permittee shall install a totalizing flow meter at each point of appropriation. The permittee shall maintain the device in good working order.
- B. The permittee shall allow the watermaster access to the meter or measuring device; provided however, where the meter or measuring device is located within a private structure, the watermaster shall request access upon reasonable notice.
- C. The permittee shall keep a complete record of the volume of water diverted each month, and shall submit a report which includes water-use measurements to the Department annually, or more frequently as may be required by the Director. Further, the Director may require the permittee to report general water-use information, including the place and nature of use of water under the permit.
- D. The Director may provide an opportunity for the permittee to submit alternative measuring and reporting procedures for review and approval.

### Static Water Level Conditions

To monitor the effect of water use from the well(s) authorized under this permit, the Department requires the water user to obtain, from a qualified individual (see below), and report annual static water-level measurements. The static water level shall be measured in the month of March. Reports shall be submitted to the Department within 30 days of measurement.

Measurements must be made according to the following schedule:

#### **Before Use of Water Takes Place**

##### Initial and Annual Static Water Level Measurements

The Department requires the permittee to report an initial water-level measurement in the month specified above once well construction is complete, and annually thereafter until use of water begins; and

#### **After Use of Water has Begun**

##### Seven Consecutive Annual Static Water Level Measurements

Following the first year of water use, the user shall report seven consecutive annual static water-level measurements. The first of these seven annual measurements will establish the reference level against which future annual measurements will be compared. Based on an analysis of the data collected, the Director may require the user to obtain and report additional annual static water-level measurements beyond the seven year minimum reporting period. The additional measurements may be required in a different month. If the measurement requirement is stopped, the Director may restart it at any time.

All measurements shall be made by a certified water rights examiner, registered professional geologist, registered professional engineer, licensed well constructor or pump installer licensed by the Construction Contractors Board. Measurements and be submitted to the Department on forms provided by the Department. The Department requires the individual performing the measurement to:

- A. Identify each well with its associated measurement;
- B. Measure and report water levels to the nearest tenth of a foot as depth-to-water below ground surface;
- C. Specify the method used to obtain each well measurement; and
- D. Certify the accuracy of all measurements and calculations reported to the Department.

The water user shall discontinue use of, or reduce the rate or volume of withdrawal from, the well(s) if any of the following events occur:

- A. Annual water-level measurements reveal an average water-level decline of three or more feet per year for five consecutive years; or
- B. Annual water-level measurements reveal a water-level decline of 15 or more feet in fewer than five consecutive years; or
- C. Annual water-level measurements reveal a water-level decline of 25 or more feet; or

- D. Hydraulic interference leads to a decline of 25 or more feet in any neighboring well with senior priority.

The period of non-use or restricted use shall continue until the water level rises above the decline level which triggered the action or until the Department determines, based on the permittee's and/or the Department's data and analysis, that no action is necessary because the aquifer in question can sustain the observed declines without adversely impacting the resource or causing substantial interference with senior water rights. The water user shall in no instance allow excessive decline, as defined in Commission rules, to occur within the aquifer as a result of use under this permit. If more than one well is involved, the water user may submit an alternative measurement and reporting plan for review and approval by the Department.

Prior to using water from any well listed on this permit, the permittee shall ensure that the well has been assigned an OWRD Well Identification Number (Well ID tag), which shall be permanently attached to the well. The Well ID shall be used as a reference in any correspondence regarding the well, including any reports of water use, water level, or pump test data.

If the number, location, source, or construction of any well deviates from that proposed in the permit application or required by permit conditions, this permit may be subject to cancellation, unless the Department authorizes the change in writing.

#### **STANDARD CONDITIONS**

Failure to comply with any of the provisions of this permit may result in action including, but not limited to, restrictions on the use, civil penalties, or cancellation of the permit.

If substantial interference with surface water or a senior water right occurs due to withdrawal of water from any well listed on this permit, then use of water from the well(s) shall be discontinued or reduced and/or the schedule of withdrawal shall be regulated until or unless the Department approves or implements an alternative administrative action to mitigate the interference. The Department encourages junior and senior appropriators to jointly develop plans to mitigate interferences.

The well(s) shall be constructed in accordance with the General Standards for the Construction and Maintenance of Water Wells in Oregon. The works shall be equipped with a usable access port adequate to determine water-level elevation in the well at all times.

If the riparian area is disturbed in the process of developing a point of appropriation, the permittee shall be responsible for restoration and enhancement of such riparian area in accordance with ODFW's Fish and Wildlife Habitat Mitigation Policy OAR 635-415. For purposes of mitigation, the ODFW Fish and Wildlife Habitat Mitigation Goals and Standards, OAR 635-415, shall be followed.

The use may be restricted if the quality of downstream waters decreases to the point that those waters no longer meet state or federal water quality standards due to reduced flows.

Where two or more water users agree among themselves as to the manner of rotation in the use of water and such agreement is placed in writing and filed by such water users with the watermaster, and such rotation system does not infringe upon such prior rights of any water user not a party to such rotation plan, the watermaster shall distribute the water according to such agreement.

Prior to receiving a certificate of water right, the permit holder shall submit to the Water Resources Department the results of a pump test meeting the Department's standards for each point of appropriation (well), unless an exemption has been obtained in writing under OAR 690-217. The Director may require water-level or pump-test results every ten years thereafter.

This permit is for the beneficial use of water without waste. The water user is advised that new regulations may require the use of best practical technologies or conservation practices to achieve this end.

By law, the land use associated with this water use must be in compliance with statewide land-use goals and any local acknowledged land-use plan.

The original permit was issued March 22, 2016. Complete application of the water to the use was to be made on or before March 22, 2021. By Extension of Time Final Order dated October 15, 2021, complete application of the water to the use is to be made on or before October 1, 2026. If beneficial use of permitted water has not been made before this date, the permittee may submit an application for extension of time, which may be approved based upon the merit of the application.

Within one year after making beneficial use of water, the permittee shall submit a claim of beneficial use, which includes a map and report, prepared by a Certified Water Rights Examiner.

*Permit  
paper?*

Signed \_\_\_\_\_;

Lisa J. Jaramillo, Transfer and Conservation Section Manager, for  
DOUGLAS E. WOODCOCK, ACTING DIRECTOR  
Oregon Water Resources Department

## COURCHANE Corey A \* WRD

---

**From:** ELLIOTT Chloe \* WRD  
**Sent:** Monday, March 27, 2023 3:53 PM  
**To:** COURCHANE Corey A \* WRD  
**Cc:** MARTIN Duff A \* WRD  
**Subject:** RA PD Permit Amendment T 13866 Permit G-18848 Recorded Time

Good Afternoon Corey,

Data has completed RA PD T 13866 in 2hr 55 minutes.

Best Wishes,

*Chloe Elliott*

Data Tech 1  
Oregon Water Resources Department  
725 Summer St. NE, Suite A  
Salem, Oregon 97301



Integrity | Service | Technical Excellence | Teamwork | Forward-Looking

BEFORE THE WATER RESOURCES DEPARTMENT  
OF THE  
STATE OF OREGON

In the Matter of Permit Amendment ) FINAL ORDER  
T-13866, Clackamas County ) APPROVING ADDITIONAL POINTS OF  
 ) APPROPRIATION AND A CHANGE IN  
 ) POINT OF APPROPRIATION

**Authority**

Oregon Revised Statute (ORS) 537.211 establishes the process in which a water right permit holder may submit a request to change the point of appropriation and/or place of use authorized under an existing water right permit.

**Applicant**

ROBERT W. GABRIEL  
8474 HAZELGREEN RD NE  
SILVERTON, OR 97381

**Findings of Fact**

1. On June 30, 2021, the Department issued a Final Order (Special Order Volume 120, Pages 996-1004), approving a change in points of diversion and places of use under Certificates 15413 and 54224, a change in point of appropriation and place of use under Certificate 54225, and partial cancellation and partial diminution under Permit G-17557.
2. On November 15, 2021, ROBERT W. GABRIEL filed an application for additional points of appropriation and to change a point of appropriation under Permit G-17557. The Department assigned the application number T-13866.
3. On October 15, 2021, the Department approved an extension of time for complete application of water to October 1, 2026.
4. Notice of the application for the permit amendment was published in the Department's weekly notice on November 23, 2021, and in the Wilsonville Spokesman newspaper on \_\_\_\_\_, 2022, pursuant to ORS 540.520(5). No comments were filed in response to the notices.
5. On September 6, 2022, the applicant submitted a revised application, proposing to add an additional point of appropriation.

This is a final order in other than contested case. This order is subject to judicial review under ORS 183.484. Any petition for judicial review must be filed within the 60 day time period specified by ORS 183.484(2). Pursuant to ORS 536.075 and OAR 137-004-0080 and OAR 690-01-0005 you may either petition for judicial review or petition the Director for reconsideration of this order. A petition for reconsideration may be granted or denied by the Director, and if no action is taken within 60 days following the date the petition was filed, the petition shall be deemed denied.

\* NEED A FINDING TO DESCRIBE THE SPECIFICS OF THE CANCELLATION & DIMINUTION

Willie finding not the partial cancellation did not affect the rate

Did this change the overall rate? I would say put #2 first

Can you specify the actual deficient rate? because the original certificate doesn't



6. Permit Amendment Application T-13866 proposes to move the authorized point of appropriation for Well 5 approximately 0.7 mile East from the existing point of appropriation to:

Twp	Rng	Mer	Sec	Q-Q	Measured Distances
3 S	1 E	WM	30	SW NE	WELL 5 - 1645 FEET SOUTH AND 1605 FEET WEST FROM THE NE CORNER OF SECTION 30

7. The applicant has provided additional information to re-describe the authorized points of appropriation for Wells 2, 3, and 4, from the original locations to:

Twp	Rng	Mer	Sec	Q-Q	Measured Distances	Approximate distance from original points of appropriation in feet (ft.)
3 S	1 E	WM	30	SW NW	WELL 2 - 2470 FEET SOUTH AND 75 FEET EAST FROM THE NW CORNER OF SECTION 30	35 ft.
3 S	1 E	WM	30	SW NW	WELL 3 - 1560 FEET SOUTH AND 1400 FEET EAST FROM THE NW CORNER OF SECTION 30	<del>1100 Can random</del> 103 ft.
3 S	1 E	WM	30	SW NW	WELL 4 - 2170 FEET SOUTH AND 1400 FEET EAST FROM THE NW CORNER OF SECTION 30	110 ft.

8. Permit Amendment Application T-13866 also proposes additional points of appropriation (APOA) as follows:

Twp	Rng	Mer	Sec	Q-Q	Measured Distances
3 S	1 E	WM	30	SE NW	WELL 6 - 1560 FEET SOUTH AND 1560 FEET EAST FROM THE NW CORNER OF SECTION 30
3 S	1 E	WM	30	NW SW	WELL 8 - 3785 FEET SOUTH AND 220 FEET EAST FROM THE NW CORNER OF SECTION 30

Approximate distance from original points of appropriation in feet (ft.)						
Proposed APOA	WELL 1	WELL 2	WELL 3	WELL 4	WELL 5	WELL 7
WELL 6	1737 ft.	1742 ft.	159 ft.	631 ft.	2278 ft.	1499 ft.
WELL 8	1411 ft.	1323 ft.	2518 ft.	2000 ft.	4115 ft.	2058 ft.

**Permit Amendment Review Criteria**

9. The changes would not result in injury to other water rights.
10. The changes do not enlarge the permit.
11. The changes do not alter any other terms of the permit.

\* Make sure to issue permit # before sending to DHD

Conclusions of Law

The additional points of appropriation and change in point of appropriation proposed by Permit Amendment Application T-13866 are consistent with the requirements of ORS 537.211.

Now, therefore, it is ORDERED:

1. The additional points of appropriation and change in point of appropriation proposed by Permit Amendment Application T-13866 are approved.
2. Permit G-XXXXX, in the name of ROBERT W. GABRIEL, is issued to replace Permit G-17557, and incorporates the amendments approved by this order, and the extension of time. Permit G-17557, in the name of ROBERT W. GABRIEL, is no longer of any force or effect.
3. The quantity of water diverted at the new point of appropriation (Well 5), shall not exceed the quantity of water lawfully available at the original point of appropriation (Well 5).
4. The combined quantity of water diverted at the new additional points of appropriation (Well 6 and Well 8), together with that diverted at the old points of appropriation (Wells 1, 2, 3, 4, 5, and 7), shall not exceed the quantity of water lawfully available at the original points of appropriation (Wells 1, 2, 3, 4, 5, and 7).
5. Water use measurement conditions:
  - a. Before water use may begin under this order, the water user shall install a totalizing flow meter, or, with prior approval of the Director, another suitable measuring device, at each point of appropriation (new and existing).
  - b. The water user shall maintain the meters or measuring devices in good working order.
  - c. The water user shall allow the Watermaster access to the meters or measuring devices; provided however, where the meters or measuring devices are located within a private structure, the Watermaster shall request access upon reasonable notice.
6. Water shall be acquired from the same aquifer as the original points of appropriation.

due partial cancellation and diminishment approved by Special Order Vol. 120, pages 996-1004

7. All other terms and conditions of Permit G-XXXXX remain the same.

8. ~~THIS PERMIT~~ THE new permit G-XXXXX shall reflect the changes reflected in Special Volume 120 pages 1001-1003 of ~~previous cancellation & partial diminution~~

Lisa J. Jaramillo, Transfer and Conservation Section Manager, for  
DOUGLAS E. WOODCOCK, ACTING DIRECTOR  
Oregon Water Resources Department

Mailing Date:

✓

**Notice of Permit Amendment T-13866**

T-13866 filed by Robert W. Gabriel, 8474 Hazelgreen Rd NE, Silverton, OR , 97381, proposes an additional point of appropriation and a change in point of appropriation under Permit G-17557. The permit allows the use of 0.399 cubic foot per second from six wells in Sec. 30, T3S, R1E, WM for primary irrigation, primary irrigation to make up deficiency in rate, and supplemental irrigation in Sec. 30, T3S, R1E, WM. The applicant proposes to ~~add~~ <sup>add additional points of appropriation and</sup> move a point of appropriation and ~~add additional points of appropriation~~ within Sec. 30, T3S, R1E, WM. The Water Resources Department has concluded that the proposed permit amendment appears to be consistent with the requirements of ORS 537.211. The last date of newspaper publication is MM/DD/YEAR.

STATE OF OREGON  
COUNTY OF CLACKAMAS

PERMIT TO APPROPRIATE THE PUBLIC WATERS

~~the problem with previous permit is that it does not specify rate of the deficiency in rate serves~~

THIS PERMIT IS HEREBY ISSUED TO

BOB GABRIEL  
8474 HAZELGREEN RD NE  
SILVERTON, OR 97381

This superseding permit is issued to describe an amendment for additional points of appropriation and a change in point of appropriation proposed under Permit Amendment Application T-13866 and approved by Special Order Vol. 12, Page \_\_, entered MONTH \_\_, 2023, and to describe an extension of time for complete application of water approved October 15, 2021. This permit supersedes Permit G-17557.

to describe a partial cancellation and partial diminution approved by Special Order Volume 120, pages 996-1004

The specific limits and conditions of the use are listed below.

APPLICATION FILE NUMBER: G-17988

SOURCE OF WATER: WELL 1, WELL 2, WELL 3 (CLAC 20355), WELL 4 (CLAC 20344), WELL 5, WELL 6, WELL 7, AND WELL 8 IN PUDDING RIVER BASIN

PURPOSE OR USE: PRIMARY IRRIGATION OF 25.44 ACRES, PRIMARY IRRIGATION TO MAKE UP A DEFICIENCY IN RATE ON 124.37 ACRES, AND SUPPLEMENTAL IRRIGATION OF 8.40 ACRES

MAXIMUM RATE: 0.399 CUBIC FOOT PER SECOND (CFS)

~~this was the max rate before cancellation~~

PERIOD OF USE: MARCH 1 THROUGH OCTOBER 31

DATE OF PRIORITY: JANUARY 27, 2015

~~Does this reflect the partial cancellation? & partial diminution?~~

Make sure to assign permit # before sending to D12 for review.

BEING 0.379 CFS FOR PRIMARY IRRIGATION AND PRIMARY IRRIGATION TO MAKE UP A DEFICIENCY IN RATE, AND 0.02 CFS FOR SUPPLEMENTAL IRRIGATION

## WELL LOCATIONS:

Twp	Rng	Mer	Sec	Q-Q	Measured Distances
3 S	1 E	WM	30	SW NE	WELL 5 – 1645 FEET SOUTH AND 1605 FEET WEST FROM THE NE CORNER OF SECTION 30
3 S	1 E	WM	30	SW NW	WELL 1 – 1080 FEET SOUTH AND 65 FEET EAST FROM THE NW CORNER OF THE SWNW OF SECTION 30
3 S	1 E	WM	30	SW NW	WELL 2 – 2470 FEET SOUTH AND 75 FEET EAST FROM THE NW CORNER OF SECTION 30
3 S	1 E	WM	30	SW NW	WELL 3 – 1560 FEET SOUTH AND 1400 FEET EAST FROM THE NW CORNER OF SECTION 30
3 S	1 E	WM	30	SW NW	WELL 4 – 2170 FEET SOUTH AND 1400 FEET EAST FROM THE NW CORNER OF SECTION 30
3 S	1 E	WM	30	SW NW	WELL 7 – 425 FEET SOUTH AND 105 FEET EAST FROM THE NW CORNER OF SWNW OF SECTION 30
3 S	1 E	WM	30	SE NW	WELL 6 – 1560 FEET SOUTH AND 1560 FEET EAST FROM THE NW CORNER OF SECTION 30
3 S	1 E	WM	30	NW SW	WELL 8 – 3785 FEET SOUTH AND 220 FEET EAST FROM THE NW CORNER OF SECTION 30

The amount of water used for nursery use under this right, together with the amount secured under any other right existing for the same lands, is limited to a diversion of ONE-EIGHTIETH of one cubic foot per second and 2.5 acre-feet for each acre irrigated during the irrigation season of each year.

## THE PLACE OF USE IS LOCATED AS FOLLOWS:

PRIMARY IRRIGATION					
Twp	Rng	Mer	Sec	Q-Q	Acres
3 S	1 E	WM	30	SW NW	25.44

PRIMARY IRRIGATION TO MAKE UP DEFICIENCY IN RATE					
Twp	Rng	Mer	Sec	Q-Q	Acres
3 S	1 E	WM	30	NE NE	6.81
3 S	1 E	WM	30	NW NE	2.41
3 S	1 E	WM	30	SW NE	27.30
3 S	1 E	WM	30	SE NE	14.62
3 S	1 E	WM	30	SW NW	2.13
3 S	1 E	WM	30	SE NW	38.21
3 S	1 E	WM	30	NE SW	31.12
3 S	1 E	WM	30	NW SW	1.77
Total					124.37

SUPPLEMENTAL IRRIGATION					
Twp	Rng	Mer	Sec	Q-Q	Acres
3 S	1 E	WM	30	SW NW	8.40

Permit Amendment T-13866 Conditions:

The quantity of water diverted at the new point of appropriation (Well 5), shall not exceed the quantity of water lawfully available at the original point of appropriation (Well 5).

The combined quantity of water diverted at the new additional point of appropriation (Well 6 and Well 8), together with that diverted at the old points of appropriation (Wells 1, 2, 3, 4, 5, and 7), shall not exceed the quantity of water lawfully available at the original points of appropriation (Wells 1, 2, 3, 4, 5, and 7).

Water use measurement conditions:

- a. Before water use may begin under this order, the water user shall install a totalizing flow meter, or, with prior approval of the Director, another suitable measuring device, at each point of appropriation (new and existing).
- b. The water user shall maintain the meters or measuring devices in good working order.
- c. The water user shall allow the Watermaster access to the meters or measuring devices; provided however, where the meters or measuring devices are located within a private structure, the Watermaster shall request access upon reasonable notice.

Water shall be acquired from the same aquifer as the original points of appropriation.

Existing Permit Conditions:Measurement devices, and recording/reporting of annual water use conditions:

- A. Before water use may begin under this permit, the permittee shall install a totalizing flow meter at each point of appropriation. The permittee shall maintain the device in good working order.
- B. The permittee shall allow the watermaster access to the meter or measuring device; provided however, where the meter or measuring device is located within a private structure, the watermaster shall request access upon reasonable notice.
- C. The permittee shall keep a complete record of the volume of water diverted each month, and shall submit a report which includes water-use measurements to the Department annually, or more frequently as may be required by the Director. Further, the Director may require the permittee to report general water-use information, including the place and nature of use of water under the permit.
- D. The Director may provide an opportunity for the permittee to submit alternative measuring and reporting procedures for review and approval.

### Static Water Level Conditions

To monitor the effect of water use from the well(s) authorized under this permit, the Department requires the water user to obtain, from a qualified individual (see below), and report annual static water-level measurements. The static water level shall be measured in the month of March. Reports shall be submitted to the Department within 30 days of measurement.

Measurements must be made according to the following schedule:

#### **Before Use of Water Takes Place**

##### Initial and Annual Static Water Level Measurements

The Department requires the permittee to report an initial water-level measurement in the month specified above once well construction is complete, and annually thereafter until use of water begins; and

#### **After Use of Water has Begun**

##### Seven Consecutive Annual Static Water Level Measurements

Following the first year of water use, the user shall report seven consecutive annual static water-level measurements. The first of these seven annual measurements will establish the reference level against which future annual measurements will be compared. Based on an analysis of the data collected, the Director may require the user to obtain and report additional annual static water-level measurements beyond the seven year minimum reporting period. The additional measurements may be required in a different month. If the measurement requirement is stopped, the Director may restart it at any time.

All measurements shall be made by a certified water rights examiner, registered professional geologist, registered professional engineer, licensed well constructor or pump installer licensed by the Construction Contractors Board. Measurements and be submitted to the Department on forms provided by the Department. The Department requires the individual performing the measurement to:

- A. Identify each well with its associated measurement;
- B. Measure and report water levels to the nearest tenth of a foot as depth-to-water below ground surface;
- C. Specify the method used to obtain each well measurement; and
- D. Certify the accuracy of all measurements and calculations reported to the Department.

The water user shall discontinue use of, or reduce the rate or volume of withdrawal from, the well(s) if any of the following events occur:

- A. Annual water-level measurements reveal an average water-level decline of three or more feet per year for five consecutive years; or
- B. Annual water-level measurements reveal a water-level decline of 15 or more feet in fewer than five consecutive years; or
- C. Annual water-level measurements reveal a water-level decline of 25 or more feet; or

- D. Hydraulic interference leads to a decline of 25 or more feet in any neighboring well with senior priority.

The period of non-use or restricted use shall continue until the water level rises above the decline level which triggered the action or until the Department determines, based on the permittee's and/or the Department's data and analysis, that no action is necessary because the aquifer in question can sustain the observed declines without adversely impacting the resource or causing substantial interference with senior water rights. The water user shall in no instance allow excessive decline, as defined in Commission rules, to occur within the aquifer as a result of use under this permit. If more than one well is involved, the water user may submit an alternative measurement and reporting plan for review and approval by the Department.

Prior to using water from any well listed on this permit, the permittee shall ensure that the well has been assigned an OWRD Well Identification Number (Well ID tag), which shall be permanently attached to the well. The Well ID shall be used as a reference in any correspondence regarding the well, including any reports of water use, water level, or pump test data.

If the number, location, source, or construction of any well deviates from that proposed in the permit application or required by permit conditions, this permit may be subject to cancellation, unless the Department authorizes the change in writing.

#### **STANDARD CONDITIONS**

Failure to comply with any of the provisions of this permit may result in action including, but not limited to, restrictions on the use, civil penalties, or cancellation of the permit.

If substantial interference with surface water or a senior water right occurs due to withdrawal of water from any well listed on this permit, then use of water from the well(s) shall be discontinued or reduced and/or the schedule of withdrawal shall be regulated until or unless the Department approves or implements an alternative administrative action to mitigate the interference. The Department encourages junior and senior appropriators to jointly develop plans to mitigate interferences.

The well(s) shall be constructed in accordance with the General Standards for the Construction and Maintenance of Water Wells in Oregon. The works shall be equipped with a usable access port adequate to determine water-level elevation in the well at all times.

If the riparian area is disturbed in the process of developing a point of appropriation, the permittee shall be responsible for restoration and enhancement of such riparian area in accordance with ODFW's Fish and Wildlife Habitat Mitigation Policy OAR 635-415. For purposes of mitigation, the ODFW Fish and Wildlife Habitat Mitigation Goals and Standards, OAR 635-415, shall be followed.

The use may be restricted if the quality of downstream waters decreases to the point that those waters no longer meet state or federal water quality standards due to reduced flows.



Where two or more water users agree among themselves as to the manner of rotation in the use of water and such agreement is placed in writing and filed by such water users with the watermaster, and such rotation system does not infringe upon such prior rights of any water user not a party to such rotation plan, the watermaster shall distribute the water according to such agreement.

Prior to receiving a certificate of water right, the permit holder shall submit to the Water Resources Department the results of a pump test meeting the Department's standards for each point of appropriation (well), unless an exemption has been obtained in writing under OAR 690-217. The Director may require water-level or pump-test results every ten years thereafter.

This permit is for the beneficial use of water without waste. The water user is advised that new regulations may require the use of best practical technologies or conservation practices to achieve this end.

By law, the land use associated with this water use must be in compliance with statewide land-use goals and any local acknowledged land-use plan.

*insert*

*The original permit was issued March 22, 2016.*

Complete application of the water to the use was to be made on or before March 22, 2021. By Extension of Time Final Order dated October 15, 2021, complete application of the water to the use is to be made on or before October 1, 2026. If beneficial use of permitted water has not been made before this date, the permittee may submit an application for extension of time, which may be approved based upon the merit of the application.

Within one year after making beneficial use of water, the permittee shall submit a claim of beneficial use, which includes a map and report, prepared by a Certified Water Rights Examiner.

Signed \_\_\_\_\_;

Lisa J. Jaramillo, Transfer and Conservation Section Manager, for  
DOUGLAS E. WOODCOCK, ACTING DIRECTOR  
Oregon Water Resources Department

20. The Oregon Department of Fish and Wildlife (ODFW) has determined that a fish screening and/or by-pass device is necessary at the new point of diversion to prevent fish from entering the diversion and/or safely transport fish back to the body of water from which the fish were diverted and that the diversion is not currently equipped with an appropriate fish screening and/or by-pass device. This diversion may be eligible for screening cost share funds.

***Transfer Review Criteria [OAR 690-380-4010(2)]***

21. Water has been used within the last five years according to the terms and conditions of the rights. There is no information in the record that would demonstrate that the rights are subject to forfeiture under ORS 540.610.
22. A pump, pipeline, and sprinkler system sufficient to use the full amount of water allowed under the existing rights were present within the five-year period prior to submittal of Transfer Application T-13112.
23. The proposed changes would not result in enlargement of the rights.
24. The proposed changes would not result in injury to other water rights.
25. On November 30, 2020, the Department determined the proposed points of appropriation (POA) under Certificate 54225 will develop the same aquifer (source) as the existing authorized POA.

The authorized From-POA (Well 1, CLAC 9792) is completed in an unconfined aquifer comprised of recent alluvium deposited in the floodplain between the Pudding River (to the west) and the Molalla River (to the east). The proposed To-POA Well 7 would be completed in the same unconfined alluvial aquifer based on its proposed construction. However, the proposed To-POA Wells 2-6 are or would be completed on a terrace west of the Pudding River, into a confined aquifer comprised of older sands and gravels overlain by ~80 ft or more of fine-grained sediments, all deposited across the broader Willamette lowland by the Missoula floods (Gannett and Caldwell, 1998; O'Connor et al., 2001). However, hydraulic conductivity and specific storage are similar in both the unconfined recent alluvium and the confined older sands and gravels, and both systems are hydraulically connected to the Pudding River. Based on the definition of "aquifer" provided in OAR 690-200-0050(9), the authorized and proposed POA can be considered to develop the same source for purposes of the proposed transfer.

26. All other application requirements are met.

***Partial Cancellation of a Water Right***

27. On November 8, 2019, an affidavit certifying that a portion of a water use permit has been abandoned and requesting cancellation of the permit was received from Bob Gabriel. The portion of the permit to be cancelled is as follows:

**Application:** G-17988, Permit G-17557 in the name of BOB GABRIEL

**Use:** PRIMARY IRRIGATION of 53.36 ACRES  
**Priority Date:** JANUARY 27, 2015  
**Period of Use:** MARCH 1 THROUGH OCTOBER 31  
**Source:** WELL 1, WELL 2, WELL 3 (CLAC 20355), WELL 4 (CLAC 20344),  
 WELL 5, AND WELL 7 IN PUDDING RIVER BASIN

**Authorized Points of Appropriation:**

Twp	Rng	Mer	Sec	Q-Q	Measured Distances
3 S	1 E	WM	30	SE NW	WELL 4 (CLAC 20344) - 750 FEET SOUTH AND 1430 FEET EAST FROM THE NW CORNER OF THE SWNW OF SECTION 30
3 S	1 E	WM	30	SW NW	WELL 1 - 1080 FEET SOUTH AND 65 FEET EAST FROM THE NW CORNER OF THE SWNW OF SECTION 30
3 S	1 E	WM	30	SW NW	WELL 2 - 1155 FEET SOUTH AND 75 FEET EAST FROM THE NW CORNER OF THE SWNW OF SECTION 30
3 S	1 E	WM	30	SW NW	WELL 3 (CLAC 20355) - 150 FEET SOUTH AND 1415 FEET EAST FROM THE NW CORNER OF THE SWNW OF SECTION 30
3 S	1 E	WM	30	SW NW	WELL 5 - 340 FEET SOUTH AND 45 FEET EAST FROM THE NW CORNER OF THE SWNW OF SECTION 30
3 S	1 E	WM	30	SW NW	WELL 7 - 425 FEET SOUTH AND 105 FEET EAST FROM THE NW CORNER OF THE SWNW OF SECTION 30

**Authorized Place of Use to be Cancelled:**

IRRIGATION					
Twp	Rng	Mer	Sec	Q-Q	Acres
3 S	1 E	WM	30	SW NW	6.66
3 S	1 E	WM	30	NE SW	6.20
3 S	1 E	WM	30	NW SW	40.50
Total					53.36

28. The applicant requested to cancel a portion of acres under Permit G-17557. The Department determined a portion of the rate authorized by Permit G-17557 would not be cancelled, as the right was considered to have a deficient rate, and enlargement of the right would not occur.

***Partial Diminution of a Water Right Permit***

29. On November 8, 2019, the applicant's agent submitted an Affidavit for the Voluntary Partial Diminution of a Water Right Permit from Robert Gabriel. The portion of water use permit to be diminished is as follows:

**Application:** G-17988, Permit G-17557 in the name of BOB GABRIEL  
**Use:** IRRIGATION of 8.4 ACRES  
**Priority Date:** JANUARY 27, 2015  
**Rate:** 0.02 CUBIC FOOT PER SECOND

**Limit/Duty:** The amount of water used for irrigation, together with the amount secured under any other right existing for the same lands, is limited to a diversion of ONE-EIGHTIETH of one cubic foot per second and 2.5 acre-feet for each acre irrigated during the irrigation season of each year.

**Source:** WELL 1, WELL 2, WELL 3 (CLAC 20355), WELL 4 (CLAC 20344), WELL 5, AND WELL 7 IN PUDDING RIVER BASIN

**Authorized Point of Appropriation:**

Twp	Rng	Mer	Sec	Q-Q	Measured Distances
3 S	1 E	WM	30	SE NW	WELL 4 (CLAC 20344) - 750 FEET SOUTH AND 1430 FEET EAST FROM THE NW CORNER OF THE SWNW OF SECTION 30
3 S	1 E	WM	30	SW NW	WELL 1 - 1080 FEET SOUTH AND 65 FEET EAST FROM THE NW CORNER OF THE SWNW OF SECTION 30
3 S	1 E	WM	30	SW NW	WELL 2 - 1155 FEET SOUTH AND 75 FEET EAST FROM THE NW CORNER OF THE SWNW OF SECTION 30
3 S	1 E	WM	30	SW NW	WELL 3 (CLAC 20355) - 150 FEET SOUTH AND 1415 FEET EAST FROM THE NW CORNER OF THE SWNW OF SECTION 30
3 S	1 E	WM	30	SW NW	WELL 5 - 340 FEET SOUTH AND 45 FEET EAST FROM THE NW CORNER OF THE SWNW OF SECTION 30
3 S	1 E	WM	30	SW NW	WELL 7 - 425 FEET SOUTH AND 105 FEET EAST FROM THE NW CORNER OF THE SWNW OF SECTION 30

**Authorized Place of Use to be Diminished:**

SUPPLEMENTAL IRRIGATION					
Twp	Rng	Mer	Sec	Q - Q	Acres
3 S	1 E	WM	30	SW NW	8.4

**Conclusions of Law**

The change in points of diversion, change in point of appropriation, and change in places of use proposed in Transfer Application T-13112 are consistent with the requirements of ORS 537.705, 540.505 to 540.580 and OAR 690-380-5000 and the abandoned permit should be cancelled.

**Now, therefore, it is ORDERED:**

1. The changes in points of diversion and in place of use proposed in Transfer Application T-13112 are approved. The portion of the permit that has been abandoned is cancelled. The portion of the permit is diminished to supplemental irrigation.
2. The right to the use of the water is restricted to beneficial use at the place of use described, and is subject to all other conditions and limitations contained in Certificates 15413, 54224, and 54225, and any related decree.
3. Water right Certificates 15413, 54224, and 54225 are cancelled.

# Application for Permit Amendment

## Part 1 of 5 – Minimum Requirements Checklist



Oregon Water Resources Department  
725 Summer Street NE, Suite A  
Salem, Oregon 97301-1266  
(503) 986-0900  
www.oregon.gov/OWRD

This permit amendment application will be returned if Parts 1 through 5 and all required attachments are not completed and included.  
For questions, please call (503) 986-0900, and ask for Transfer Section.

RECEIVED  
NOV 15 2021

Check all items included with this application. (N/A = Not Applicable)

OWRD

- Part 1 – Completed Minimum Requirements Checklist.
- Part 2 – Completed Application Map Checklist.
- Part 3 – Application Fee, payable by check to the Oregon Water Resources Department, and completed Fee Worksheet, page 3. Try the new online fee calculator at: [http://apps.wrd.state.or.us/apps/misc/wrd\\_fee\\_calculator](http://apps.wrd.state.or.us/apps/misc/wrd_fee_calculator). If you have questions, call Customer Service at (503) 986-0801.
- Part 4 – Completed Applicant Information and Signature.
- Part 5 – Information about Permits to be Amended: **Number of permits to be amended: 1**  
**List the Permits here: Permit G-17557**  
Please include a separate Part 5 for each permit. (See instructions on page 6)
- Completed Permit Amendment Application Map (Does not have to be prepared by a Certified Water Right Examiner).
- N/A Request for Assignment Form and statutory fee. The request for assignment form has to be completed if the applicant is **not** the permit holder of record and needs to be assigned to the permit; or the landowner of the proposed place of use is **not** the permit holder of record and needs to be assigned to the permit (the Request for Assignment Form is available online at <https://www.oregon.gov/OWRD/Forms/Pages/default.aspx>). Assignment is not needed if the applicant is the permit holder of record.
- N/A Affidavit(s) of Consent are required from all permit holder(s) of record if the permit is not assigned to the applicant or other permit holders of record that are not listed as applicants.
- N/A Oregon Water Resources Department's Land Use Information Form with approval and signature (or signed land use form receipt stub) from each local land use authority in which water is to be diverted, conveyed, and/or used. Not required if water is to be diverted, conveyed, and/or used only on federal lands or if all of the following apply: a) a change in place of use only, b) no structural changes, c) the use of water is for irrigation only, and d) the use is located within an irrigation district or an exclusive farm use zone.
- N/A Water Well Report/Well Log for changes in point(s) of appropriation (well(s)) or additional point(s) of appropriation.
- N/A Geologist Report for a change from a surface water point of diversion to a ground water point of appropriation (well), if the proposed well is more than 500 feet from the surface water source and more than 1000 feet upstream or downstream from the point of diversion. (ORS 540.531(2) or (3)).

(For Staff Use Only)

**WE ARE RETURNING YOUR APPLICATION FOR THE FOLLOWING REASON(S):**

___ Application fee not enclosed/insufficient	___ Map not included or incomplete
___ Land Use Form not enclosed or incomplete	___ Part ___ is incomplete
___ Additional signature(s) required	Other/Explanation _____
Staff: _____	Date: _____

13866

Part 2 of 5 – Permit Amendment Map Checklist

Your permit amendment application will be returned if any of the map requirements listed below are not met.

Please be sure that the map you submit includes all the items listed below and meets the requirements of OAR 690-380-3100, however, the map does not have to be prepared by a Certified Water Right Examiner. Check all boxes that apply.

RECEIVED

NOV 15 2021

OWRD

- N/A If more than three permits are involved, separate maps for each permit.
- Permanent quality printed with dark ink on good quality paper.
- The size of the map can be 8½ x 11 inches, 8½ x 14 inches, 11 x 17 inches, or up to 30 x 30 inches. For 30 x 30 inch maps, one extra copy is required.
- A north arrow, a legend, and scale.
- The scale of the map must be: 1 inch = 400 feet, 1 inch = 1,320 feet, the scale of the county assessor map if the scale is not smaller than 1 inch = 1,320 feet, or a scale that has been pre-approved by the Department.
- Township, Range, Section, ¼ ¼, DLC, Government Lot, and other recognized public land survey lines.
- Tax lot boundaries (property lines) are required. Tax lot numbers are recommended.
- Major physical features including rivers and creeks showing direction of flow, lakes and reservoirs, roads, and railroads.
- Major water delivery system features from the point(s) of diversion/appropriation such as main pipelines, canals, and ditches.
- Existing place of use that includes separate hachuring for each water use permit, priority date, and use including number of acres in each quarter-quarter section, government lot, or in each quarter-quarter section as projected within government lots, donation land claims, or other recognized public land survey subdivisions. If less than the entirety of the permit is being changed, a separate hachuring is needed for the portion of the permit left unchanged.
- N/A If you are proposing a change in place of use, show the proposed place of use with hachuring that includes separate hachuring for each permit, priority date, and use including number of acres in each quarter-quarter section, government lot, or in each quarter-quarter section as projected within government lots, donation land claims, or other recognized public land survey subdivisions.
- Existing point(s) of diversion or well(s) with distance and bearing or coordinates from a recognized survey corner. This information can be found in your water use permit.
- N/A If you are proposing a change in point(s) of diversion or well(s), show the proposed location and label it clearly with distance and bearing or coordinates. If GPS coordinates are used, latitude-longitude coordinates may be expressed as either degrees-minutes-seconds with at least one digit after the decimal (example – 42°32'15.5") or degrees-decimal with five or more digits after the decimal (example – 42.53764°).



Part 4 of 5 – Applicant Information and Signature

Applicant Information

APPLICANT/BUSINESS NAME Robert W. Gabriel		PHONE NO. (503) 873-1200	ADDITIONAL CONTACT NO.
ADDRESS 8474 Hazelgreen Rd NE		FAX NO.	
CITY Silverton	STATE OR	ZIP 97381	E-MAIL
BY PROVIDING AN E-MAIL ADDRESS, CONSENT IS GIVEN TO RECEIVE ALL CORRESPONDENCE FROM THE DEPARTMENT ELECTRONICALLY. COPIES OF THE FINAL ORDER DOCUMENTS WILL ALSO BE MAILED.			

RECEIVED  
NOV 15 2021

OWRD

Agent Information – The agent is authorized to represent the applicant in all matters relating to this application.

AGENT/BUSINESS NAME Doann Hamilton / Pacific Hydro-Geology, Inc.		PHONE NO. (503) 632-5016	ADDITIONAL CONTACT NO. (503) 349-6946 (cell)
ADDRESS 18487 S. Valley Vista Road		FAX NO. (503) 632-5983	
CITY Mulino	STATE OR	ZIP 97042	E-MAIL phgdmh@gmail.com
BY PROVIDING AN E-MAIL ADDRESS, CONSENT IS GIVEN TO RECEIVE ALL CORRESPONDENCE FROM THE DEPARTMENT ELECTRONICALLY. COPIES OF THE FINAL ORDER DOCUMENTS WILL ALSO BE MAILED.			

Explain in your own words what you propose to accomplish with this permit amendment; and why:  
We have been re-designing how we will supply water to this area. With issuance of the final order for transfer T-13112, we can proceed with this permit amendment such that the authorized wells for this permit will be consistent with the wells authorized under T-13112.  
 If you need additional space, continue on a separate piece of paper and attach to the application as "Attachment 1".

Check this box if this project is fully or partially funded by the American Recovery and Reinvestment Act. (Federal stimulus dollars)

Is the applicant the permit holder of record?  Yes  No

If NO, include either:

- A completed assignment form (with required statutory assignment fee), assigning all or a portion of the permit to the applicant(s), OR
- An affidavit of consent from the permit holder(s) of record that gives permission for the applicant to amend the permit.

Has the Completion ("C") Date of the permit(s) in this application expired?  Yes  No

If YES, this application will not be accepted by the Department.

If NO, what are the completion dates of the permit(s)? October 1, 2026

- If the permit completion date expires while the Permit Amendment Application is pending, the Department will not approve the Permit Amendment Application until an Extension of Time Application is approved for the permit.
- You may consider using the Reimbursement Authority process to expedite the processing of this Permit Amendment Application if the completion date of the permit expires within 6 months of the date of filing this application.

By my signature below, I confirm that I understand:

- Prior to Department approval of the permit amendment, I may be required to submit payment to the Department for publication of a notice in a newspaper with general circulation in the area where the permit is located, once per week for two consecutive weeks. If more than one qualifying newspaper is available, I suggest publishing the notice in the following newspaper: Wilsonville Spokesman





I (we) affirm that the information contained in this application is true and accurate.

*[Handwritten Signature]*  
Applicant Signature

*Robert Tabual*  
Print Name (and Title if applicable)

*10/28/2021*  
Date

Applicant Signature

Print Name (and Title if applicable)

Date

RECEIVED  
NOV 15 2021

Check one of the following:

- The applicant is responsible for completion of change(s). Notices and correspondence should continue to be sent to the applicant.
- The permit holder(s) of record will be responsible for completing the proposed change(s) after the final order is issued. Copies of notices and correspondence should be sent to the permit holder(s) of record.

OWRD

Check the appropriate box, if applicable:

- Check here if any of the permits proposed for amendment are or will be located within or served by an irrigation or other water district.

IRRIGATION DISTRICT NAME NA	ADDRESS	
CITY	STATE	ZIP

- Check here if water for any of the permits supplied under a water service agreement or other contract for stored water with a federal agency or other entity.

ENTITY NAME NA	ADDRESS	
CITY	STATE	ZIP

To meet State Land Use Consistency Requirements, you must list all local governments (each county, city, municipal corporation, or tribal government) within whose jurisdiction water will be diverted, conveyed or used.

ENTITY NAME Clackamas Co. Department of Transportation and Development, Planning Division	ADDRESS 150 Beavercreek Road	
CITY Oregon City	STATE Oregon	CITY Oregon City

13866

## Part 5 of 5 – Water Use Permit Information

Please use a separate Part 5 for each permit being changed. See instructions on page 6, to copy and paste additional Part 5s, or to add additional rows to tables within the form.

**PERMIT # G-17557**

**RECEIVED**

NOV 15 2021

**Table 1. Location of Authorized and Proposed Point(s) of Diversion (POD) or Appropriation (POA)**  
 (Note: If the POD/POA name is not specified in the permit, assign it a name or number here.)

**OWRD**

POD/POA Name or Number	Is this POD/POA Authorized by the permit or is it Proposed?	If POA, OWRD Well Log ID# (or Well ID Tag # L- )	Twp	Rng	Sec	1/4	Tax Lot, DLC or Gov't Lot	Measured Distances (from a recognized survey corner)
Well 1	<input checked="" type="checkbox"/> Authorized <input type="checkbox"/> Proposed	NA	3 S	1 E	30	SW NW	TL 1200	1,080 feet south and 65 feet east from the NW corner of the SWNW of Section 30.
Well 2	<input checked="" type="checkbox"/> Authorized <input type="checkbox"/> Proposed	NA	3 S	1 E	30	SW NW	TL 1200	1,155 feet south and 75 feet east from the NW corner of the SWNW of Section 30.
Well 2 Re-described	<input type="checkbox"/> Authorized <input checked="" type="checkbox"/> Proposed	35.4 ft SE MARI 67037	3 S	1 E	30	SW NW	TL 1200	2,470 feet south and 75 feet east from the NW corner, Section 30.
Well 3	<input checked="" type="checkbox"/> Authorized <input type="checkbox"/> Proposed	NA	3 S	1 E	30	SW NW	TL 1000	150 feet south and 1,415 feet east from the NW corner of the SWNW of Section 30.
Well 3 Re-described	<input type="checkbox"/> Authorized <input checked="" type="checkbox"/> Proposed	103.2 ft SE CLAC 20355	3 S	1 E	30	SW NW	TL 1000	1,560 feet south and 1,400 feet east from the NW corner, Section 30.
Well 4	<input checked="" type="checkbox"/> Authorized <input type="checkbox"/> Proposed	NA	3 S	1 E	30	SW NW	TL 1000	750 feet south and 1,430 feet east from the NW corner of the SWNW of Section 30.
Well 4 Re-described	<input type="checkbox"/> Authorized <input checked="" type="checkbox"/> Proposed	110.3 ft SE CLAC 20344	3 S	1 E	30	SW NW	TL 1000	2,170 feet south and 1,400 feet east from the NW corner, Section 30.
Well 5	<input checked="" type="checkbox"/> Authorized <input type="checkbox"/> Proposed	NA	3 S	1 E	30	SW NW	TL 1000	340 feet south and 45 feet east from the NW corner of the SWNW of Section 30.
Well 5	<input type="checkbox"/> Authorized <input checked="" type="checkbox"/> Proposed	CLAC 59086	3 S	1 E	30	SW NE	TL 500	1,645 feet south and 1,605 feet west from the NE corner, Section 30.
Well 6	<input type="checkbox"/> Authorized <input checked="" type="checkbox"/> Proposed	NA	3 S	1 E	30	SE NW	TL 1100	1,560 feet south and 1,560 feet east from the NW corner, Section 30.
Well 7	<input checked="" type="checkbox"/> Authorized <input type="checkbox"/> Proposed	CLAC 73435	3 S	1 E	30	SW NW	TL 1000	425 feet south and 105 feet east from the NW corner of the SWNW of Section 30.

POA  
APOA

Check all type(s) of change(s) proposed below (change "CODES" are provided in parentheses):

- Place of Use (POU)
- Point of Appropriation/Well (POA)
- Point of Diversion (POD)
- Additional Point of Appropriation (APOA)
- Additional Point of Diversion (APOD)
- Surface water POD to Ground Water POA (SW/GW)

Will all of the proposed changes affect the entire water use permit?

- Yes Complete only the proposed ("to" lands) section of Table 2 on the next page. Use the "CODES" listed above to describe the proposed changes.
- No Complete all of Table 2 to describe the portion of the permit to be changed.

For a change in place of use: - NA

Does the permit holder of record own or control the land TO which the place of use is being moved?

- Yes  No

If NO, the landowner of the land TO which the place of use is being moved must be assigned to the permit as a permit holder of record by submitting a completed Request for Assignment form and the required statutory fee for an assignment.

Is the proposed place of use contiguous to the authorized place of use?  Yes  No

The permitted place of use can be moved only to lands that are contiguous to the authorized place of use unless the change to non-contiguous lands is in furtherance of mitigation or conservation efforts undertaken for the purposes of benefiting a species listed as sensitive, threatened, or endangered under ORS 496.171 to 496.192 or the federal Endangered Species Act of 1973 (16 U.S.C. 1531 to 1544), as determined by the listing agency. Contiguous land being either adjacent land or land separated from the land to which a permit is authorized by roads, utility corridors, irrigation ditches or publicly owned rights of way.

RECEIVED

NOV 15 2021

OWRD

		<del>1</del>	<del>2</del> re-des.	<del>3</del> re-des.	<del>4</del> re-des.	5	<del>7</del>
Well	5	0.3 mi. NE	0.7 mi. NE	0.5 mi. E	0.3 mi. NE	0.7 E mi.	0.7 mi. E
APOA	6	0.3 NE mi.	0.3 NE mi.	159.9 E ft	0.1 NE mi.	0.3 E mi.	0.3 E mi.

13866

Please use and attach additional pages of Table 2 as needed.  
See page 6 for instructions.

Do you have questions about how to fill-out the tables?  
Contact the Department at 503-986-0900 and ask for Transfer

**Table 2. Description of Changes to Water Use Permit # G-17557**

List the change proposed for the acreage in each 1/4. If more than one change is proposed, specify the acreage associated with each change. If there is more than one POD/POA involved in the proposed changes, specify the acreage associated with each POD/POA.

AUTHORIZED (the "from" or "off" lands) The listing that appears on the certificate BEFORE PROPOSED CHANGES List only that part or portion of the water right that will be changed.									Proposed Changes (see "CODES" from previous page)	PROPOSED (the "to" or "on" lands) The listing as it would appear AFTER PROPOSED CHANGES are made.											
Twp.	Rng.	Sec.	1/4	Tax Lot	Gvt Lot or DLC	Acre (if applicable)	POD(s) or POA(s) (name or number from Table 1)	Priority Date		Twp.	Rng.	Sec.	1/4	Tax Lot	Gvt Lot or DLC	Acre (if applicable)	POD(s) or POA(s) to be used (from Table 1)	Priority Date			
									POA, APOA	3	S	1	E	30	NE	NE	300	NA	6.81 IR-D	Re-described Wells 2,3,4 Proposed Wells 5,6	1-27-2015
									POA, APOA	3	S	1	E	30	NW	NE	300	NA	2.41 IR-D	Re-described Wells 2,3,4 Proposed Wells 5,6	1-27-2015
									POA, APOA	3	S	1	E	30	SW	NE	500	NA	27.3 IR-D	Re-described Wells 2,3,4 Proposed Wells 5,6	1-27-2015
									POA, APOA	3	S	1	E	30	SE	NE	500	NA	14.62 IR-D	Re-described Wells 2,3,4 Proposed Wells 5,6	1-27-2015
									POA, APOA	3	S	1	E	30	SW	NW	1000, 1200	NA	25.44 IR	Re-described Wells 2,3,4 Proposed Wells 5,6	1-27-2015
									POA, APOA	3	S	1	E	30	SW	NW	1000, 1200	NA	8.4 IS	Re-described Wells 2,3,4 Proposed Wells 5,6	1-27-2015



NOV 15 2021

Permit # G-17557

OWRD

Are there other water rights certificates, water use permits or ground water registrations associated with the "from" or "to" lands?  Yes  No  NA

If YES, list the other certificate, permit, or ground water registration numbers: NA

If the permit(s) are for irrigation or supplemental irrigation use, other water rights existing on the same land for irrigation that are subject to transfer must either change concurrently or be cancelled. Any change to a water right certificate or ground water registration must be filed separately in a water right transfer application or ground water registration modification application, respectively.

For a change in point(s) of appropriation (well(s)) or additional point(s) of appropriation:

- Well log(s) are attached for each authorized and proposed well(s) that are clearly labeled and associated with the corresponding well(s) in Table 1 above and on the accompanying application map. (Tip: You may search for well logs on the Department's web page at: [http://apps.wrd.state.or.us/apps/gw/well\\_log/Default.aspx](http://apps.wrd.state.or.us/apps/gw/well_log/Default.aspx))

AND/OR

- Describe the construction of the authorized and proposed well(s) in Table 3 for any wells that do not have a well log. For *proposed wells not yet constructed or built*, provide "a best estimate" for each requested information element in the table. The Department recommends you consult a licensed well driller, geologist, or certified water right examiner to assist with assembling the information necessary to complete Table 3.

**Table 3. Construction of Point(s) of Appropriation**

Any well(s) in this listing must be clearly tied to corresponding well(s) described in Table 1 and shown on the accompanying application map. Failure to provide the information will delay the processing of your transfer application until it is received. The information is necessary for the department to assess whether the proposed well(s) will access the same source aquifer as the authorized point(s) of appropriation (POA). The Department is prohibited by law from approving POA changes that do not access the same source aquifer.

Proposed or Authorized POA Name or Number	Is well already built? (Yes or No)	If an existing well, OWRD Well ID Tag No. L _____	Total well depth	Casing Diameter	Casing Intervals (feet)	Seal depth(s) (intervals)	Perforated or screened Intervals (in feet)	Static water level of completed well (in feet)	Source aquifer (sand, gravel, basalt, etc.)	Well specific rate (cfs or gpm) If less than full rate of water right
Well 1	No	NA	WILL NOT BE DRILLED							
Authorized Well 2	No	NA	WILL NOT BE DRILLED – LOCTION WAS RE-DESCRIBED							
Well 2 Re-described	Yes	MARI 67037	SEE WELL LOG MARI 67037							
Authorized Well 3	No	NA	WILL NOT BE DRILLED – LOCTION WAS RE-DESCRIBED							
Well 3 Re-described	Yes	CLAC 20355	SEE WELL LOG CLAC 20355							
Authorized Well 4	No	NA	WILL NOT BE DRILLED – LOCTION WAS RE-DESCRIBED							
0.399 CFS TOTAL FOR ALL WELLS										

NOV 15 2021

# T.3S. R.1E. Sect. 29, 30, & 31, W.M.

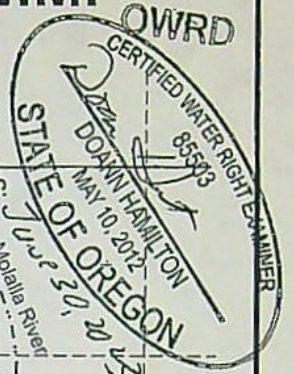
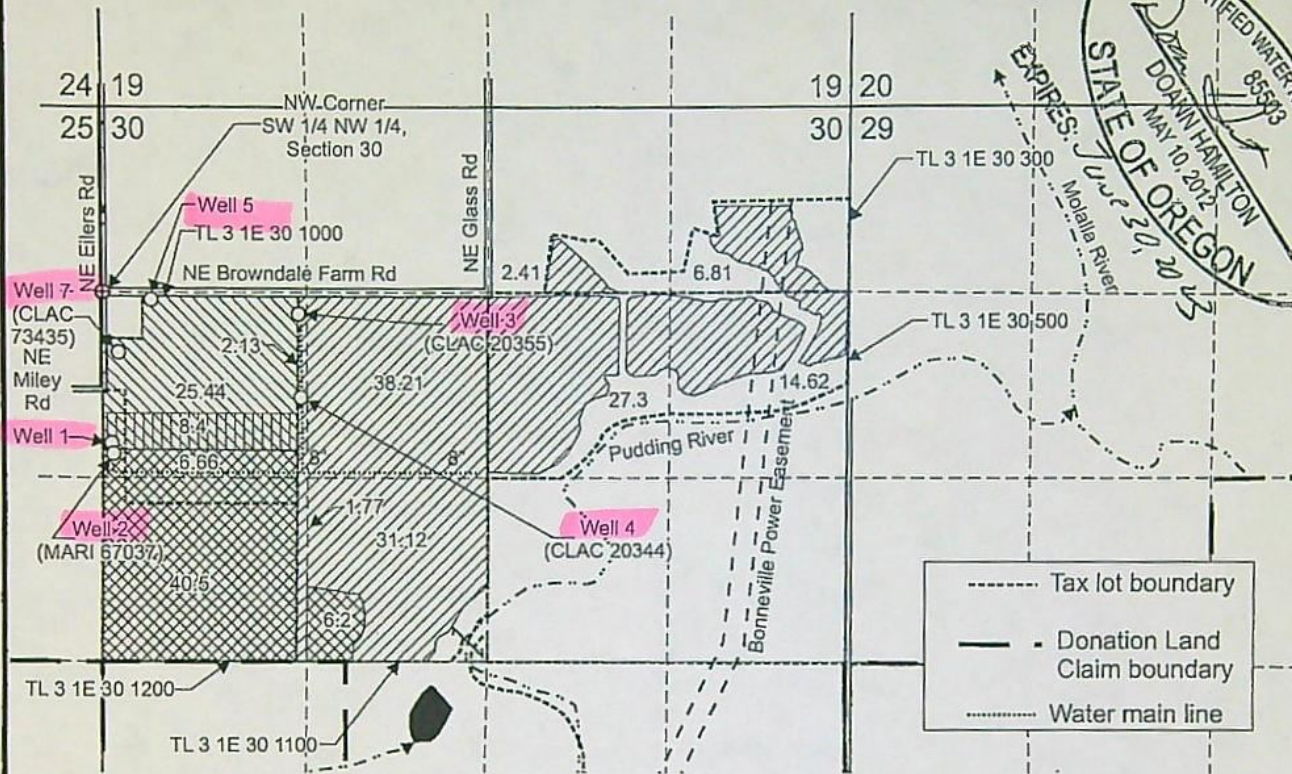

- Tax lot boundary
- Donation Land Claim boundary
- Water main line

Authorized Well 1 is located 1,080 feet south and 65 feet east from the NW corner, SW 1/4 NW 1/4, Section 30.

Authorized Well 2 (MARI 67037) is located 1,155 feet south and 75 feet east from the NW corner, SW 1/4 NW 1/4, Section 30.

Authorized Well 3 (CLAC 20355) is located 150 feet south and 1,415 feet east from the NW corner, SW 1/4 NW 1/4, Section 30.

Authorized Well 4 (CLAC 20344) is located 750 feet south and 1,430 feet east from the NW corner, SW 1/4 NW 1/4, Section 30.

Authorized Well 5 is located 340 feet south and 45 feet east from the NW corner, SW 1/4 NW 1/4, Section 30.

Authorized Well 7 (CLAC 73435) is located 425 feet south and 105 feet east from the NW corner, SW 1/4 NW 1/4, Section 30.

- Area (25.44 Acres) of primary irrigation under Application G-17988, Permit G-17557, priority date: 1-27-2015.
- Area (124.37 Acres) of primary irrigation under Application G-17988, Permit G-17557 to make up deficiency in rate, priority date 1-27-2015.
- Area (53.36 Acres) cancelled under T-13112.
- Area (8.4 Acres) diminished to supplemental irrigation under T-13112.

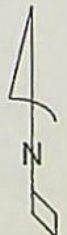

Scale: 1" = 1,320'

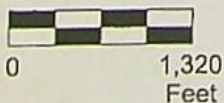

This map was prepared for the purpose of identifying the location of a water right only and is not intended to provide legal dimensions or location of property ownership lines.

Pacific Hydro-Geology Inc.

Permit Amendment "From" Map  
Application G-17988, Permit G-17557

Bob Gabriel

10/2021

T.3S. R.1E. Sect 29, 30, & 31 W.M.

10000

# T.3S. R.1E. Sect. 29, 30, & 31, W.M.

RECEIVED

NOV 15 2021

OWRD

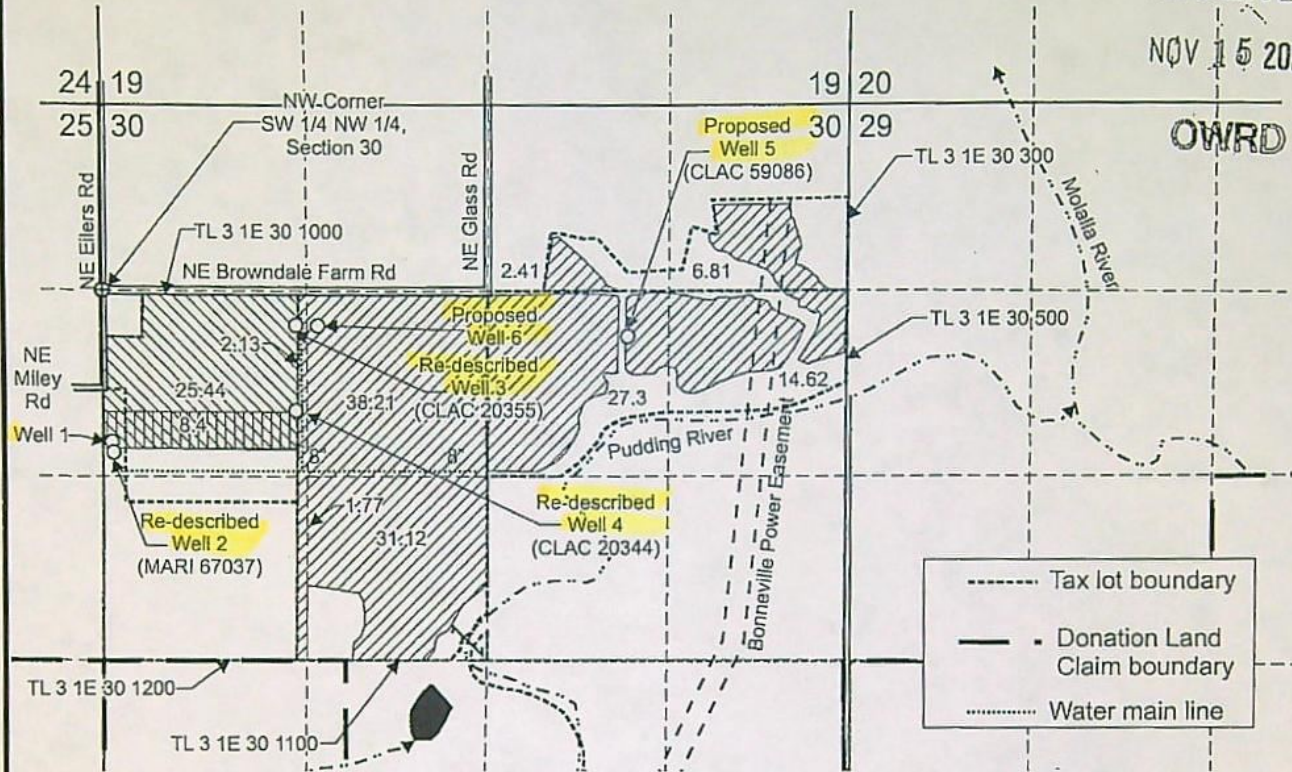

Re-decried Well 2 (MARI 67037) is located 2,470 feet south and 75 feet east from the NW corner, Section 30.  
 Re-decried Well 3 (CLAC 20355) is located 1,560 feet south and 1,400 feet east from the NW corner, Section 30.  
 Re-decried Well 4 (CLAC 20344) is located 2,170 feet south and 1,400 feet east from the NW corner, Section 30.  
 Proposed Well 5 (CLAC 59086) is located 1,645 feet south and 1,605 feet west from the NE corner, Section 30.  
 Proposed Well 6 is located 1,560 feet south and 1,560 feet east from the NW corner, Section 30.

- Area (25.44 Acres) of primary irrigation under Application G-17988, Permit G-17557, priority date: 1-27-2015.
- Area (124.37 Acres) of primary irrigation under Application G-17988, Permit G-17557 to make up deficiency in rate, priority date: 1-27-2015.
- Area (8.4 Acres) diminished to supplemental irrigation under T-13112.



Scale: 1" = 1,320'

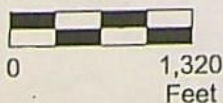

This map was prepared for the purpose of identifying the location of a water right only and is not intended to provide legal dimensions or location of property ownership lines.

Pacific Hydro-Geology Inc.

**Permit Amendment "To" Map**  
**Application G-17988, Permit G-17557**  
  
 Bob Gabriel  
 T.3S. R.1E. Sect 29, 30, & 31 W.M.

10/2021

13866



STATE OF OREGON

COUNTY OF CLACKAMAS

PERMIT TO APPROPRIATE THE PUBLIC WATERS

THIS PERMIT IS HEREBY ISSUED TO

BOB GABRIEL  
8474 HAZELGREEN RD NE  
SILVERTON, OR 97381

The specific limits and conditions of the use are listed below.

APPLICATION FILE NUMBER: G-17988

SOURCE OF WATER: WELL 1, WELL 2, WELL 3 (CLAC 20355), WELL 4 (CLAC 20344), WELL 5, AND WELL 7 IN PUDDING RIVER BASIN

PURPOSE OR USE: PRIMARY IRRIGATION OF 87.2 ACRES AND PRIMARY IRRIGATION TO MAKE UP A DEFICIENCY IN RATE ON 124.37 ACRES

MAXIMUM RATE: 0.399 CUBIC FOOT PER SECOND

PERIOD OF USE: MARCH 1 THROUGH OCTOBER 31

DATE OF PRIORITY: JANUARY 27, 2015

*53.36 acres cancelled  
under T-13112*

WELL LOCATIONS:

WELL 1: SW ¼ NW ¼, SECTION 30, T3S, R1E, W.M.; 1080 FEET SOUTH AND 65 FEET EAST FROM NW CORNER, SW ¼ NW ¼, SECTION 30

WELL 2: SW ¼ NW ¼, SECTION 30, T3S, R1E, W.M.; 1155 FEET SOUTH AND 75 FEET EAST FROM NW CORNER, SW ¼ NW ¼, SECTION 30

WELL 3 (CLAC 20355): SE ¼ NW ¼, SECTION 30, T3S, R1E, W.M.; 150 FEET SOUTH AND 1415 FEET EAST FROM NW CORNER, SW ¼ NW ¼, SECTION 30

WELL 4 (CLAC 20344): SE ¼ NW ¼, SECTION 30, T3S, R1E, W.M.; 750 FEET SOUTH AND 1430 FEET EAST FROM NW CORNER, SW ¼ NW ¼, SECTION 30

WELL 5: SW ¼ NW ¼, SECTION 30, T3S, R1E, W.M.; 340 FEET SOUTH AND 45 FEET EAST FROM NW CORNER, SW ¼ NW ¼, SECTION 30

WELL 7: SW ¼ NW ¼, SECTION 30, T3S, R1E, W.M.; 425 FEET SOUTH AND 105 FEET EAST FROM NW CORNER, SW ¼ NW ¼, SECTION 30

The amount of water used for irrigation under this right, together with the amount secured under any other right existing for the same lands, is limited to a diversion of ONE-EIGHTIETH of one cubic foot per second and

2.5 acre-feet for each acre irrigated during the irrigation season of each year.

THE PLACE OF USE IS LOCATED AS FOLLOWS:

<u>OO</u>	<u>PRIMARY</u>	<u>PRIMARY TO MAKE UP</u> <u>DEFICIENCY IN RATE</u>
NE ¼ NE ¼		6.81 ACRES
NW ¼ NE ¼		2.41 ACRES
SW ¼ NE ¼		27.3 ACRES
SE ¼ NE ¼		14.62 ACRES
SW ¼ NW ¼	40.5 ACRES	2.13 ACRES
SE ¼ NW ¼		38.21 ACRES
NE ¼ SW ¼	6.2 ACRES	31.12 ACRES
NW ¼ SW ¼	40.5 ACRES	1.77 ACRES

SECTION 30

TOWNSHIP 3 SOUTH, RANGE 1 EAST, W.M.

Measurement devices, and recording/reporting of annual water use conditions:

- A. Before water use may begin under this permit, the permittee shall install a totalizing flow meter at each point of appropriation. The permittee shall maintain the device in good working order.
- B. The permittee shall allow the watermaster access to the device; provided however, where any device is located within a private structure, the watermaster shall request access upon reasonable notice.
- C. The permittee shall keep a complete record of the volume of water diverted each month, and shall submit a report which includes water-use measurements to the Department annually, or more frequently as may be required by the Director. Further, the Director may require the permittee to report general water-use information, including the place and nature of use of water under the permit.
- D. The Director may provide an opportunity for the permittee to submit alternative measuring and reporting procedures for review and approval.

Static Water Level Conditions

To monitor the effect of water use from the well(s) authorized under this permit, the Department requires the water user to obtain, from a qualified individual (see below), and report annual static water-level measurements. The static water level shall be measured in the month of

March. Reports shall be submitted to the Department within 30 days of measurement.

Measurements must be made according to the following schedule:

**Before Use of Water Takes Place**

Initial and Annual Static Water Level Measurements

The Department requires the permittee to report an initial water-level measurement in the month specified above once well construction is complete, and annually thereafter until use of water begins; and

**After Use of Water has Begun**

Seven Consecutive Annual Static Water Level Measurements

Following the first year of water use, the user shall report seven consecutive annual static water-level measurements. The first of these seven annual measurements will establish the reference level against which future annual measurements will be compared. Based on an analysis of the data collected, the Director may require the user to obtain and report additional annual static water-level measurements beyond the seven year minimum reporting period. The additional measurements may be required in a different month. If the measurement requirement is stopped, the Director may restart it at any time.

All measurements shall be made by a certified water rights examiner, registered professional geologist, registered professional engineer, licensed well constructor or pump installer licensed by the Construction Contractors Board and be submitted to the Department on forms provided by the Department. The Department requires the individual performing the measurement to:

- A. Identify each well with its associated measurement;
- B. Measure and report water levels to the nearest tenth of a foot as depth-to-water below ground surface;
- C. Specify the method used to obtain each well measurement; and
- D. Certify the accuracy of all measurements and calculations reported to the Department.

The Department may require the discontinuance of groundwater use, or reduce the rate or volume of withdrawal, from the well(s) if any of the following events occur:

- A. Annual water-level measurements reveal an average water-level decline of three or more feet per year for five consecutive years; or
- B. Annual water-level measurements reveal a water-level decline of 15 or more feet in fewer than five consecutive years; or
- C. Annual water-level measurements reveal a water-level decline of 25 or more feet; or

- D. Hydraulic interference leads to a decline of 25 or more feet in any neighboring well with senior priority.

The period of non-use or restricted use shall continue until the water level rises above the decline level which triggered the action or until the Department determines, based on the permittee's and/or the Department's data and analysis, that no action is necessary because the aquifer in question can sustain the observed declines without adversely impacting the resource or senior water rights. The water user shall in no instance allow excessive decline, as defined in Commission rules, to occur within the aquifer as a result of use under this permit. If more than one well is involved, the water user may submit an alternative measurement and reporting plan for review and approval by the Department.

Prior to using water from any well listed on this permit, the permittee shall ensure that the well has been assigned an OWRD Well Identification Number (Well ID tag), which shall be permanently attached to the well. The Well ID shall be used as a reference in any correspondence regarding the well, including any reports of water use, water level, or pump test data.

#### STANDARD CONDITIONS

Failure to comply with any of the provisions of this permit may result in action including, but not limited to, restrictions on the use, civil penalties, or cancellation of the permit.

If the number, location, source, or construction of any well deviates from that proposed in the permit application or required by permit conditions, this permit may be subject to cancellation, unless the Department authorizes the change in writing.

If substantial interference with surface water or a senior water right occurs due to withdrawal of water from any well listed on this permit, then use of water from the well(s) shall be discontinued or reduced and/or the schedule of withdrawal shall be regulated until or unless the Department approves or implements an alternative administrative action to mitigate the interference. The Department encourages junior and senior appropriators to jointly develop plans to mitigate interferences.

The well(s) shall be constructed and maintained in accordance with the General Standards for the Construction and Maintenance of Water Supply Wells in Oregon. The works shall be equipped with a usable access port adequate to determine water-level elevation in the well at all times.

If the riparian area is disturbed in the process of developing a point of appropriation, the permittee shall be responsible for restoration and enhancement of such riparian area in accordance with ODFW's Fish and Wildlife Habitat Mitigation Policy OAR 635-415. For purposes of

mitigation, the ODFW Fish and Wildlife Habitat Mitigation Goals and Standards, OAR 635-415, shall be followed.

The use may be restricted if the quality of downstream waters decreases to the point that those waters no longer meet state or federal water quality standards due to reduced flows.

Where two or more water users agree among themselves as to the manner of rotation in the use of water and such agreement is placed in writing and filed by such water users with the watermaster, and such rotation system does not infringe upon such prior rights of any water user not a party to such rotation plan, the watermaster shall distribute the water according to such agreement.

Prior to receiving a certificate of water right, the permit holder shall submit to the Water Resources Department the results of a pump test meeting the Department's standards for each point of appropriation (well), unless an exemption has been obtained in writing under OAR 690-217. The Director may require water-level or pump-test data every ten years thereafter.

This permit is for the beneficial use of water without waste. The water user is advised that new regulations may require the use of best practical technologies or conservation practices to achieve this end.

By law, the land use associated with this water use must be in compliance with statewide land-use goals and any local acknowledged land-use plan.

Construction of the well shall be made within five years of the date of permit issuance. The deadline to begin construction may not be extended. This permit is subject to cancellation proceedings if the begin construction deadline is missed.

Complete application of the water shall be made within five years of the date of permit issuance. If beneficial use of permitted water has not been made before this date, the permittee may submit an application for extension of time, which may be approved based upon the merit of the application.

Within one year after making beneficial use of water, the permittee shall submit a claim of beneficial use, which includes a map and report, prepared by a Certified Water Rights Examiner.

Issued *MARCH 22 2016*

*E. Timothy Wallin*

E. Timothy Wallin, Water Rights Program Manager  
for Thomas M. Byler, Director



# T. 3S. R1E., W.M.

NE 1/4 NW 1/4 SW 1/4 SECTION 30, T3S. R1E. W1

P.O.U. - PLACE OF IRRIGATION USE  
WATER USE ACREAGE

NE 1/4 NE 1/4	- 8.81 AC
NW 1/4 NE 1/4	- 2.41 AC
SE 1/4 NE 1/4	- 14.62 AC
SW 1/4 NE 1/4	- 27.30 AC
SE 1/4 NW 1/4	- 38.21 AC
SW 1/4 NW 1/4	- 2.13 AC
NE 1/4 SW 1/4	- 31.12 AC
NW 1/4 SW 1/4	- 1.77 AC
<b>TOTAL</b>	<b>= 124.37 AC</b>

SCALE: 1"=800'

PREPARATION OF THIS MAP IS FOR THE PURPOSE OF IDENTIFYING THE LOCATION OF THE WATER RIGHT ONLY. THERE IS NO INTENT TO PROVIDE DIMENSIONS OR LOCATION OF PROPERTY OWNERSHIP LINES.

~~NOTE:~~

WELL LOCATION (P.O.D.) IS 3838 FT. N. AND 3810 FT. E. OF SW CORNER OF SECTION 30.

~~WELL:~~

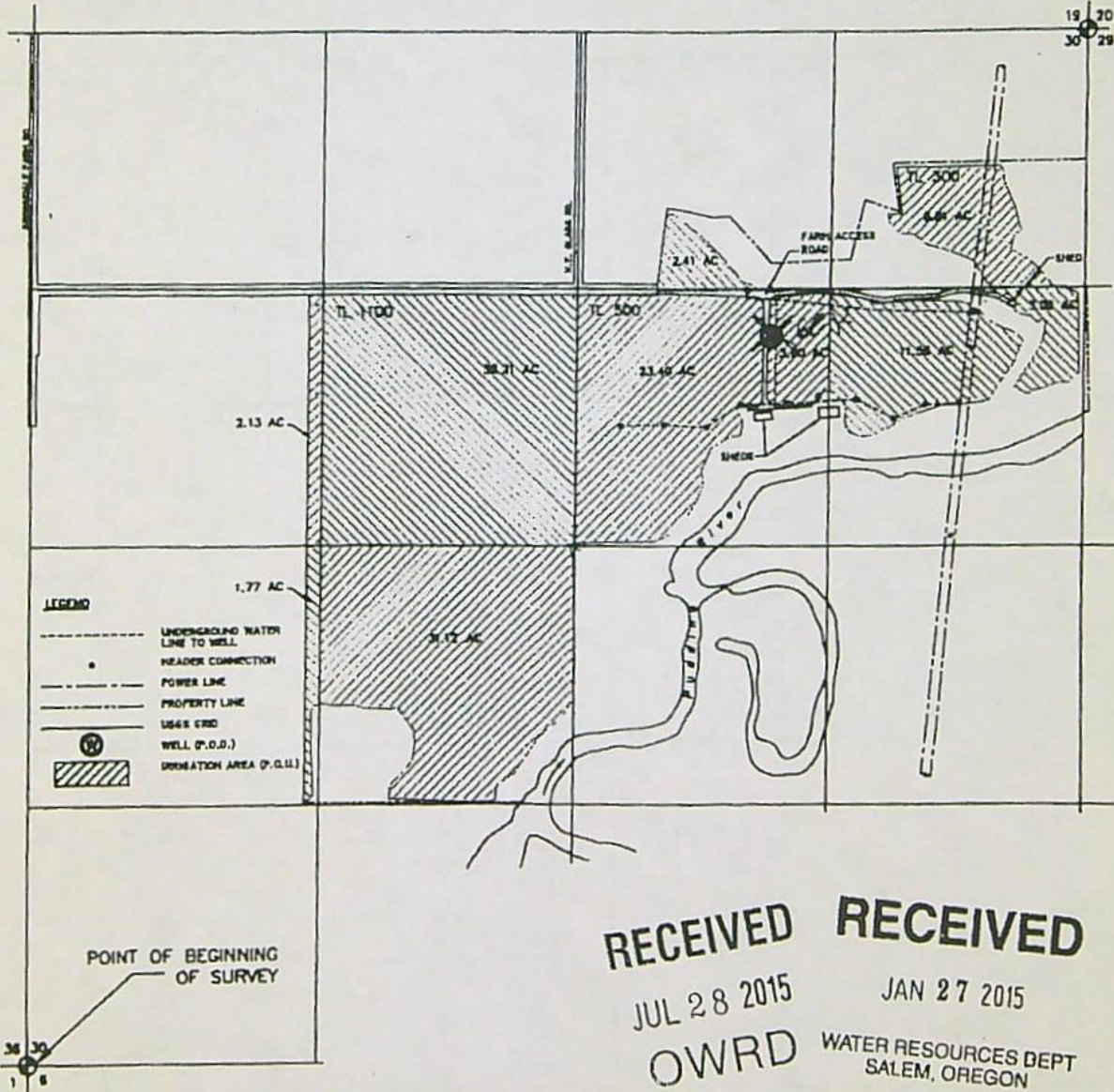

**RECEIVED RECEIVED**  
JUL 28 2015 JAN 27 2015  
OWRD WATER RESOURCES DEPT  
SALEM, OREGON

G-17988

RECEIPT # **140497** INVOICE # \_\_\_\_\_

RECEIVED FROM: Gabriel Farms, Inc.  
 BY: Sho Oregon Blueberry Farms & Nursery

APPLICATION	
PERMIT	
TRANSFER	<u>T-13866</u>

CASH:  CHECK:# 25928 OTHER: (IDENTIFY)

TOTAL REC'D \$ 60.00

**1083 TREASURY 4170 WRD MISC CASH ACCT**

0407 COPIES	<u>46118</u>	\$
0207 OTHER:	(IDENTIFY) <u>Newspaper Notice</u>	\$ <u>60.00</u>

0243 I/S Lease \_\_\_\_\_ 0244 Muni Water Mgmt. Plan \_\_\_\_\_ 0245 Cons. Water \_\_\_\_\_

**4270 WRD OPERATING ACCT**

MISCELLANEOUS

0407 COPY & TAPE FEES	\$
0410 RESEARCH FEES	\$
0408 MISC REVENUE: (IDENTIFY)	\$
TC162 DEPOSIT LIAB. (IDENTIFY)	\$
0240 EXTENSION OF TIME	\$

WATER RIGHTS:

0201 SURFACE WATER	EXAM FEE	0202	RECORD FEE
0203 GROUND WATER	\$	0204	\$
0205 TRANSFER	\$		

WELL CONSTRUCTION

0218 WELL DRILL CONSTRUCTOR	EXAM FEE	0219	LICENSE FEE
LANDOWNER'S PERMIT	\$	0220	\$

OTHER (IDENTIFY) \_\_\_\_\_

**0536 TREASURY 0437 WELL CONST. START FEE**

0211 WELL CONST START FEE	\$	CARD#	
0210 MONITORING WELLS	\$	CARD#	

OTHER (IDENTIFY) \_\_\_\_\_

**0607 TREASURY 0467 HYDRO ACTIVITY LIC NUMBER**

0233 POWER LICENSE FEE (FW/WRD)	\$
0231 HYDRO LICENSE FEE (FW/WRD)	\$
HYDRO APPLICATION	\$

**TREASURY OTHER / RDX**

FUND \_\_\_\_\_ TITLE \_\_\_\_\_

OBJ. CODE \_\_\_\_\_ VENDOR # \_\_\_\_\_

DESCRIPTION \_\_\_\_\_ \$ \_\_\_\_\_

RECEIPT: **140497** DATED: 4-12-23 BY: Lisa D. Minner

Distribution - White Copy - Customer, Yellow Copy - Fiscal, Blue Copy - File, Buff Copy - Fiscal

RECEIPT # **140497** INVOICE # \_\_\_\_\_

RECEIVED FROM: Gabriel Farms, Inc.  
 BY: Sho Oregon Blueberry Farms & Nursery

APPLICATION	
PERMIT	
TRANSFER	<u>T-13866</u>

CASH:  CHECK:# 25928 OTHER: (IDENTIFY)

TOTAL REC'D \$ 60.00

**1083 TREASURY 4170 WRD MISC CASH ACCT**

0407 COPIES	<u>46118</u>	\$
0207 OTHER:	(IDENTIFY) <u>Newspaper Notice</u>	\$ <u>60.00</u>

0243 I/S Lease \_\_\_\_\_ 0244 Muni Water Mgmt. Plan \_\_\_\_\_ 0245 Cons. Water \_\_\_\_\_

**4270 WRD OPERATING ACCT**

MISCELLANEOUS

0407 COPY & TAPE FEES	\$
0410 RESEARCH FEES	\$
0408 MISC REVENUE: (IDENTIFY)	\$
TC162 DEPOSIT LIAB. (IDENTIFY)	\$
0240 EXTENSION OF TIME	\$

WATER RIGHTS:

0201 SURFACE WATER	EXAM FEE	0202	RECORD FEE
0203 GROUND WATER	\$	0204	\$
0205 TRANSFER	\$		

WELL CONSTRUCTION

0218 WELL DRILL CONSTRUCTOR	EXAM FEE	0219	LICENSE FEE
LANDOWNER'S PERMIT	\$	0220	\$

OTHER (IDENTIFY) \_\_\_\_\_

**0536 TREASURY 0437 WELL CONST. START FEE**

0211 WELL CONST START FEE	\$	CARD#	
0210 MONITORING WELLS	\$	CARD#	

OTHER (IDENTIFY) \_\_\_\_\_

**0607 TREASURY 0467 HYDRO ACTIVITY LIC NUMBER**

0233 POWER LICENSE FEE (FW/WRD)	\$
0231 HYDRO LICENSE FEE (FW/WRD)	\$
HYDRO APPLICATION	\$

**TREASURY OTHER / RDX**

FUND \_\_\_\_\_ TITLE \_\_\_\_\_

OBJ. CODE \_\_\_\_\_ VENDOR # \_\_\_\_\_

DESCRIPTION \_\_\_\_\_ \$ \_\_\_\_\_

RECEIPT: **140497** DATED: 4-12-23 BY: Lisa D. Minner

Distribution - White Copy - Customer, Yellow Copy - Fiscal, Blue Copy - File, Buff Copy - Fiscal

Attached is a check for \$60.00 Newspaper Notice for Permit Amendment T-13866

- made out to Oregon Water Resources Department (or OWRD)
- "for T-13866 NOTICE" written on front of check

Mail to: Oregon Water Resources Department  
 725 Summer St. NE, Suite A  
 Salem, OR 97301-1266

Caseworker: cc

**RECEIVED**  
**APR 12 2023**  
 OWRD  
 SALEM, OREGON

Checking Acct 1214 T-13866 NOTICE

60.00

Oregon Water Resources Department  
 OREGON BLUEBERRY FARMS & NURSERY  
 Date 3/23/2023 Type Bill Reference T-13866 NOTICE  
 Original Amt: 60.00 Balance Due 60.00  
 4/6/2023 Discount  
 Payment 60.00  
 Check Amount 60.00  
 25928



**Pamplin  
MediaGroup**

6605 SE Lake Road, Portland, OR 97222  
PO Box 22109 Portland, OR 97269-2169  
Phone: 503-684-0360 Fax: 503-620-3433  
E-mail: [legals@commnewspapers.com](mailto:legals@commnewspapers.com)

**AFFIDAVIT OF PUBLICATION**

State of Oregon, County of Clackamas, ss  
I, J. Brian Monihan, being first duly sworn,  
depose and say that I am the President of  
the Wilsonville Spokesman, a newspaper of  
general circulation, published in Clackamas  
County, Oregon, as defined by ORS 193.010  
and 193.020, that

**Ad#: 283547**

**Owner: Oregon Department of Water Resources**

**Description: Notice of Permit Amendment T 13866**

A copy of which is hereto annexed, was  
published in the entire issue of said  
newspaper for 2 week(s) in the  
following issue:

**04/27/2023, 05/04/2023**

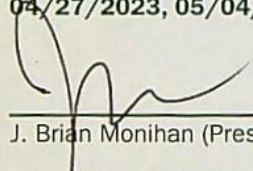
  
\_\_\_\_\_  
J. Brian Monihan (President)

Subscribed and sworn to before me this  
05/04/2023

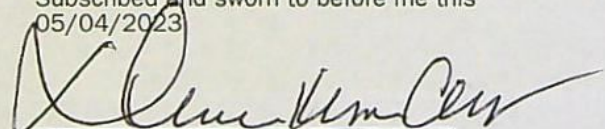
  
\_\_\_\_\_  
NOTARY PUBLIC FOR OREGON

Acct #: 134229  
**Attn: STACY H PHILLIPS**  
OREGON DEPARTMENT OF WATER RE-  
SOURCES  
725 SUMMER ST. NE, SUITE A  
SALEM, OR 97301

**Notice of Permit Amendment T 13866**

T-13866 filed by Robert W. Gabriel, 8474 Hazelgreen Rd NE, Silverton, OR , 97381, proposes an additional point of appropriation and a change in point of appropriation under Permit G-17557. The permit allows the use of 0.399 cubic foot per second from six wells in Sec. 30, T3S, R1E, WM for primary irrigation, primary irrigation to make up deficiency in rate, and supplemental irrigation in Sec. 30, T3S, R1E, WM. The applicant proposes additional points of appropriation and to move a point of appropriation within Sec. 30, T3S, R1E, WM. The Water Resources Department has concluded that the proposed permit amendment appears to be consistent with the requirements of ORS 537.211. The last date of newspaper publication is May 4, 2023.

Published April 27 & May 4, 2023.

WS283547



OFFICIAL STAMP  
DESERI KIM CERRUTI  
NOTARY PUBLIC - OREGON  
COMMISSION NO. 1014575  
MY COMMISSION EXPIRES JULY 18, 2025



# Oregon

Tina Kotek, Governor

## Water Resources Department

North Mall Office Building  
725 Summer St NE, Suite A  
Salem, OR 97301  
Phone 503 986-0900  
Fax 503 986-0904

March 31, 2023

VIA E-MAIL

### Applicant

ROBERT W. GABRIEL  
8474 HAZELGREEN RD NE  
SILVERTON, OR 97381

SUBJECT: Permit Amendment Application T-13866

Your Permit Amendment application requires publication of a notice for two consecutive weeks in a newspaper with general circulation in the area where the permit is located. The Department will publish the notice in the Wilsonville Spokesman newspaper upon receiving your payment for the notice.

At this time you need to:

1. Submit a check for **\$60.00** (to cover cost\* of publication of the notice), made out to the Oregon Water Resources Department.
2. Write **"for T-13866 NOTICE"** on the front of your check, and
3. Submit it with the tracking stub at the bottom of this letter.

**\*PLEASE NOTE:** As outlined in OAR 690-380-4020(3), publication costs include both the direct cost of the notice and indirect processing costs (not to exceed 20% of the direct costs) for processing.

Mail the check to 725 Summer St. NE, Suite A, Salem, OR 97301-1266, **no later than May 1, 2023.**

Upon receipt of your check, processing will continue on the permit amendment application. **If we do not receive payment for newspaper notice by May 1, 2023, a Final Order may be issued denying the application as incomplete.**

✂-----  
**Attached** is a check for **\$60.00** Newspaper Notice for Permit Amendment T-13866

- made out to Oregon Water Resources Department (or OWRD)
- **"for T-13866 NOTICE"** written on front of check

Mail to: Oregon Water Resources Department  
725 Summer St. NE, Suite A  
Salem, OR 97301-1266

Caseworker: cc

Please do not hesitate to contact me, at [corey.a.courchane@water.oregon.gov](mailto:corey.a.courchane@water.oregon.gov) or (503) 979-3917, if I may be of assistance.

Sincerely,

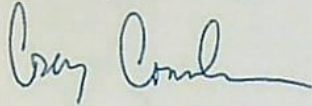
A handwritten signature in black ink, appearing to read "Corey Courchane". The signature is fluid and cursive, with a long horizontal stroke at the end.

Corey Courchane  
Allocation of Conserved Water  
Transfer and Conservation Section

cc: Permit Amendment application file T-13866  
Gregory J. Wacker, District 16 Watermaster (*via e-mail*)  
Doann Hamilton, Agent for the applicant (*via e-mail*)

**COURCHANE Corey A \* WRD**

---

**From:** ELLIOTT Chloe \* WRD  
**Sent:** Monday, March 27, 2023 3:53 PM  
**To:** COURCHANE Corey A \* WRD  
**Cc:** MARTIN Duff A \* WRD  
**Subject:** RA PD Permit Amendment T 13866 Permit G-18848 Recorded Time

Good Afternoon Corey,

Data has completed RA PD T 13866 in 2hr 55 minutes.

Best Wishes,

*Chloe Elliott*

Data Tech 1  
Oregon Water Resources Department  
725 Summer St. NE, Suite A  
Salem, Oregon 97301



OREGON  
WATER  
RESOURCES  
DEPARTMENT

Integrity | Service | Technical Excellence | Teamwork | Forward-Looking

# Groundwater Transfer Review Summary Form

Transfer/PA # T- 13866

GW Reviewer Dennis Orłowski Date Review Completed: February 14, 2023

## Summary of Same Source Review:

The proposed change in point of appropriation is not within the same aquifer as per OAR 690-380-2110(2).

## Summary of Injury Review:

The proposed transfer will result in another, existing water right not receiving previously available water to which it is legally entitled or result in significant interference with a surface water source as per 690-380-0100(3).

## Summary of GW-SW Transfer Similarity Review:

The proposed SW-GW transfer doesn't meet the definition of "similarly" as per OAR 690-380-2130.

*This is only a summary. Documentation is attached and should be read thoroughly to understand the basis for determinations.*



Oregon Water Resources Department  
 725 Summer Street NE, Suite A  
 Salem, Oregon 97301-1271  
 (503) 986-0900  
 www.wrd.state.or.us

### Ground Water Review Form:

- Water Right Transfer
- Permit Amendment
- GR Modification
- Other

Application: T-13866

Applicant Name: Robert Gabriel

- Proposed Changes:  POA     APOA     SW→GW     RA  
 USE     POU     OTHER

Reviewer(s): Dennis Orlowski

Date of Review: 02/14/2023

Date Reviewed by GW Mgr. and Returned to WRSD: JTI 2/15/23

The information provided in the application is insufficient to evaluate whether the proposed transfer may be approved because:

- The water well reports provided with the application do not correspond to the water rights affected by the transfer.
- The application does not include water well reports or a description of the well construction details sufficient to establish the ground water body developed or proposed to be developed.
- Other \_\_\_\_\_

1. Basic description of the changes proposed in this transfer: This proposed amendment pertains to permit G-17557, which authorizes primary irrigation of 87.2 acres in Clackamas County (French Prairie area) using up to six POAs, with a maximum combined instantaneous pumping rate of 0.399 cfs (~180 gpm).

This application proposes to amend permit G-17557 by:

- “Re-describing” (i.e., revising) the locations of three currently-authorized POA locations (labeled “Well 2”, “Well 3” and “Well 4” on the application).
- Adding two new APOA.

Permit G-17557 refers to “Well 1” through “Well 7”, but lacks a “Well 6”; this application will effectively add a “Well 6” and “Well 8”, for total of eight authorized POA for permit G-17557.

The following summarizes authorized and proposed POA/APOA for permit G-17557:

<u>Permit Authorized POA</u>	<u>Proposed POA/APOA</u>
• <u>Well 1 (not identified)</u>	<u>Well 1 (not identified)</u>
• <u>Well 2 (not identified)</u>	<u>Well 2 (MARI 67037)</u>
• <u>Well 3 (CLAC 20355)</u>	<u>Well 3 (CLAC 20355)</u>
• <u>Well 4 (CLAC 20344)</u>	<u>Well 4 (CLAC 20344)</u>
• <u>Well 5 (not identified)</u>	<u>Well 5 (CLAC 59086)</u>

- Well 7 (not identified)                      Well 7 (CLAC 73435 – abandoned)
- None    Well 6 (proposed APOA – not yet drilled)
- None    Well 8 (proposed APOA – not yet drilled)

The overarching intent of this proposed amendment, as stated on the application, is to make "...the authorized wells for this permit...consistent with the wells authorized under T-13112."

There are discrepancies between several POA locations "re-described" in the application for existing wells and those same well locations on file with OWRD: Well 2 (MARI 67037), Well 3 (CLAC 20355), and Well 4 (CLAC 20344). The differences in respective well locations range from approximately 65 to 175 feet, and are assumed to be attributable to different map projection methods used by the applicant and OWRD. For this review, the OWRD well locations were used (which are also verified by aerial photo imagery of existing wells).

Also, despite not indicating such on the application, the authorized location for "Well 5" is also proposed for revision via this application: the actual location for proposed Well 5 (CLAC 59086) is approximately 3,800 feet east of the Well 5 location authorized by permit G-17557. CLAC 59086 is also the authorized POA for certificate 80671 (primary irrigation of 124.37 acres, 0.440 cfs (~198 gpm)).

2. Will the proposed POA develop the same aquifer (source) as the existing authorized POA?  
 Yes     No    Comments: The authorized POA/wells are located on a terrace west of the Pudding River, range in total depth from 120 to 160 feet, and produce groundwater from confined alluvial sand and gravel deposits overlain by 40 feet or more of low-permeability silts and clays (Gannett and Caldwell, 1998). Proposed APOA CLAC 59086 (Well 5) is deeper at 263 feet, but produces from the same alluvial aquifer system. Proposed APOA not yet drilled (Well 6 and Well 8) are planned to be approximately 180 feet deep and will also produce from the same aquifer system.
3. a) Is there more than one source developed under the right (e.g., basalt and alluvium)?  
 Yes     No \_\_\_\_\_
- b) If yes, estimate the portion of the right supplied by each of the sources and describe any limitations that will need to be placed on the proposed change (rate, duty, etc.): Not applicable.
4. a) Will this proposed change, at its maximum allowed rate of use, likely result in an increase in interference with **another ground water right**?  
 Yes     No    Comments: Two of the proposed APOA locations (Well 5 (CLAC 59086) and Well 8 (not yet drilled)) are nearer to known existing groundwater users, and thus their proposed use will likely result in an increase in interference with another groundwater right. Of the proposed APOA locations, the Well 8 location would be relatively nearest to existing groundwater uses.
- b) If yes, would this proposed change, at its maximum allowed rate of use, likely result in another groundwater right not receiving the water to which it is legally entitled?

Yes  No If yes, explain: Compared to authorized POA CLAC 20355 (Well 2), the proposed APOA Well 8 location is approximately 1,000 feet nearer to CLAC 76423, a 140-ft deep domestic well located to the southwest. Potential interference with CLAC 76423 was estimated using the Theis (1935) analytical method for a confined aquifer. Hydraulic parameters used for the Theis analysis were derived from regional data and studies (pumping test reports; McFarland and Morgan, 1996, Woodward and others, 1998) or are within a typical range of parameter values for a comparable hydrogeologic setting (Freeze and Cherry, 1979). The analysis assumed constant (24/7) pumping of only Well 8 at the full rate (0.399 cfs/180 gpm) for the full 240-day irrigation season (the total authorized duty would not be reached prior to reaching this duration).

Results of the Theis analysis indicate that, using the very conservative operational parameters noted above, additional interference with CLAC 76423 would be expected to be only 1-2 feet, a range that should be easily accommodated in that well. Consequently, the proposed use is *not* likely to result in another groundwater right from receiving the water to which it is legally entitled. Furthermore, the proposed change is *not* likely to trigger the interference condition in permit G-17557 that requires curtailment of its withdrawals should interference exceed 25 ft in a neighboring well with senior priority, *and* that fully penetrates the aquifer.

5. a) Will this proposed change, at its maximum allowed rate of use, likely result in an increase in interference with **another surface water source**?

Yes  No Comments: Authorized POA Well 4 (CLAC 20344) is approximately 1,950 feet to the nearest perennial reach of the Pudding River to the south. Of the proposed APOA, the Well 5 (CLAC 59086) location is nearest to the Pudding River at about 650 feet, or 1,300 closer than Well 4 (CLAC 20344). The relatively much-nearer location for proposed Well 5 to the Pudding River suggests that its use is likely to result in an increase in interference with the Pudding.

To assess the potential change in interference with the Pudding River due to the proposed change, stream depletion analyses were completed using the Hunt 2003 analytical model for both authorized Well 4 (CLAC 20344) and proposed APOA Well 5 (CLAC 59086). Hydraulic parameters used for the Theis analysis were derived from regional data and studies (pumping test reports; McFarland and Morgan, 1996, Woodward and others, 1998) or are within a typical range of parameter values for a comparable hydrogeologic setting (Freeze and Cherry, 1979).

Results of the Hunt 2003 stream depletion analyses indicate that despite proposed APOA Well 5 (CLAC 59086) being much nearer to the Pudding River than authorized Well 4 (CLAC 20344), the additional stream depletion after 244 days of 24/7 pumping is expected to actually be somewhat less (~5-10%) than from authorized Well 4 (see attached stream depletion analysis results). This difference is due to the relatively-greater completion depth of CLAC 59086 (263 ft versus 120 ft), which results in a greater overlying thickness of low permeability sediments (silts and clays) between the water-bearing zones tapped by CLAC 59086 and the stream bed, which in turn leads to relatively-low stream depletion estimates.

These analytical results indicate that it is not likely the proposed change will result in an increase with the Pudding River.



b) If yes, at its maximum allowed rate of use, what is the expected change in degree of interference with any **surface water sources** resulting from the proposed change?

Stream: \_\_\_\_\_  Minimal  Significant

Provide context for minimal/significant impact: Not applicable.

6. For SW-GW transfers, will the proposed change in point of diversion affect the surface water source similarly (as per OAR 690-380-2130) to the authorized point of diversion specified in the water use subject to transfer?  
 Yes  No Comments: Not applicable.
7. What conditions or other changes in the application are necessary to address any potential issues identified above: None
8. Any additional comments: None

### References

Application Files: T-13866, T-13112, G-18737

Pumping Test Reports: CLAC 8578, CLAC 8600, CLAC 8805, CLAC 12040, CLAC 18450, CLAC 53111, CLAC 59086, CLAC 62322

Freeze, R.A. and Cherry, J.A., 1979, Groundwater, Prentice Hall, Englewood Cliffs, New Jersey, 604 p.

Gannett, M.W. and Caldwell, R., 1998, Geologic framework of the Willamette Lowland aquifer system, Oregon and Washington: U.S. Geological Survey Professional Paper 1424-A, 32 p.

Hunt, B., 2003, Unsteady stream depletion when pumping from semiconfined aquifer: Journal of Hydrologic Engineering, January/February, 2003.

McFarland, W.D., and Morgan, D.S., 1996, Description of the Ground-Water Flow System in the Portland Basin, Oregon and Washington: U.S. Geological Survey Water Supply Paper 2470-A, 58 p.

Theis, C.V., 1935, The relation between the lowering of the piezometric surface and the rate and duration of discharge of a well using groundwater storage, American Geophysical Union Transactions, vol. 16, p. 519-524.

United States Geological Survey, 2017, Canby quadrangle, Oregon [map], 1:24,000, 7.5 minute topographic series, U.S. Department of the Interior, Reston, Virginia.

Woodward, D.G., Gannett, M.W., and Vaccaro, J.J., 1998, Hydrogeologic framework of the Willamette Lowland aquifer system, Oregon and Washington: U.S. Geological Survey Professional Paper 1424-B, 82 p.

Well Location Map

Application T-13866 Robert Gabriel  
T3S, R1E, Section 30

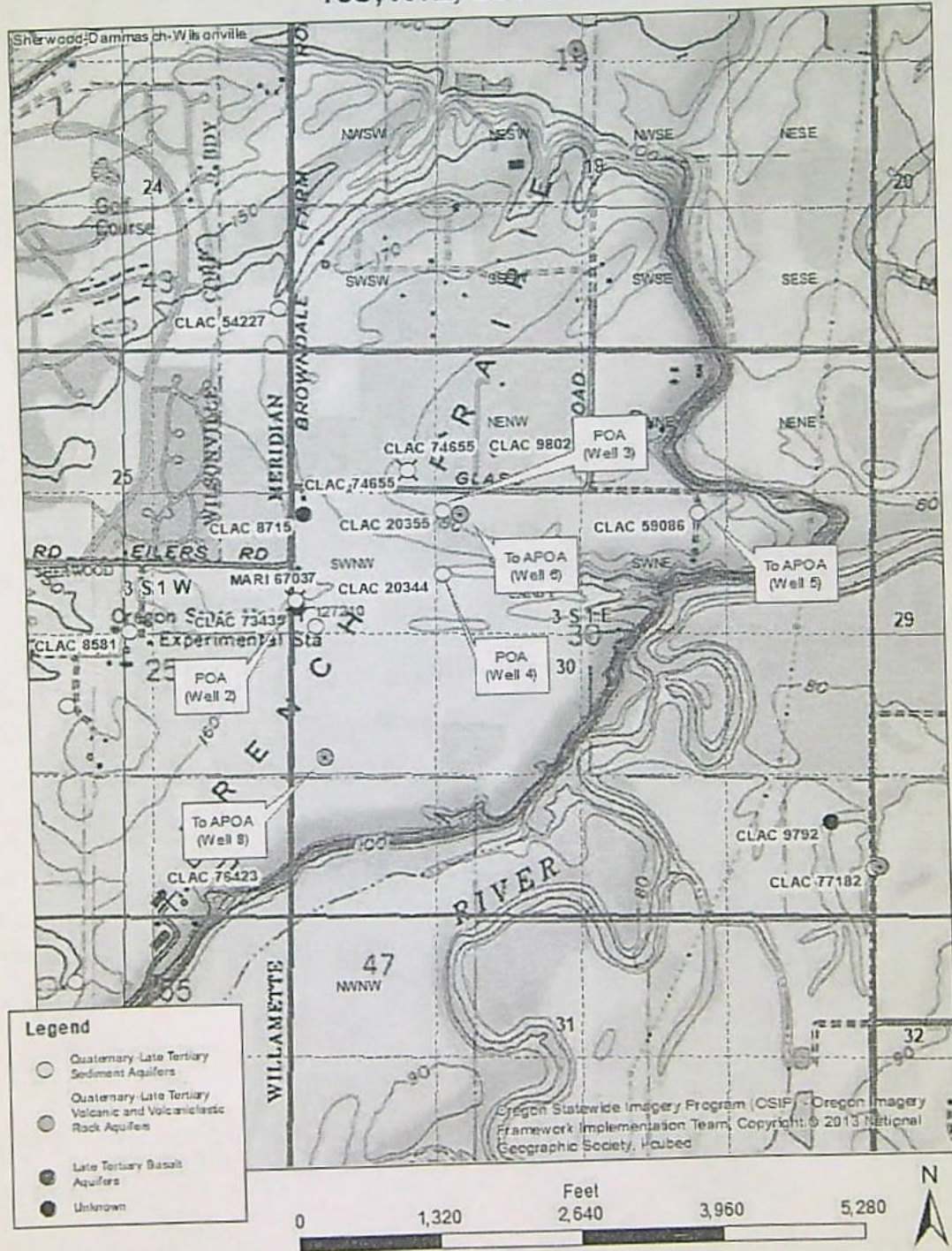

Service Layer Credits: Copyright © 2013 National Geographic Society, Inc.

**Thisis Drawdown Analysis – Authorized POA (Well 2-MARI 67037) to CLAC 76423**

**Thisis Time-Drawdown Worksheet v.3.00**

Calculates Thisis nonequilibrium drawdown and recovery at any arbitrary radial distance, r, from a pumping well for 3 different T values and radial distance, r, from a pumping well for 3 different T values and 2 different S values.  
 Written by Karl C. Wozniak September 1992. Last modified December 17, 2019

Input Data:	Var Name	Scenario 1	Scenario 2	Scenario 3	Units	
Total pumping time	t		240		d	
Radial distance from pumped well:	r		3000		ft	<b>Q conversions</b>
Pumping rate	Q		180		gpm	180.00 gpm
Hydraulic conductivity	K	50	72	85	ft/day	0.40 cfs
Aquifer thickness	b		50		ft	24.06 cfm
Storativity	S_1		0.001			34,652.41 cfd
	S_2		0.0001			0.80 a/f/d
Transmissivity Conversions	T_ftpd	2500	3600	4250	ft <sup>2</sup> /day	<input type="button" value="Recalculate"/>
	T_ft2pm	1.736111	2.5	2.951389	ft <sup>2</sup> /min	
	T_gpd/ft	18700	26928	31790	gpd/ft	

Use the Recalculate button if recalculation is set to manual

**Thisis Drawdown and Recovery at r = 3000 ft From Pumping Well**

Pump on = 345600 minutes = 240.00 days

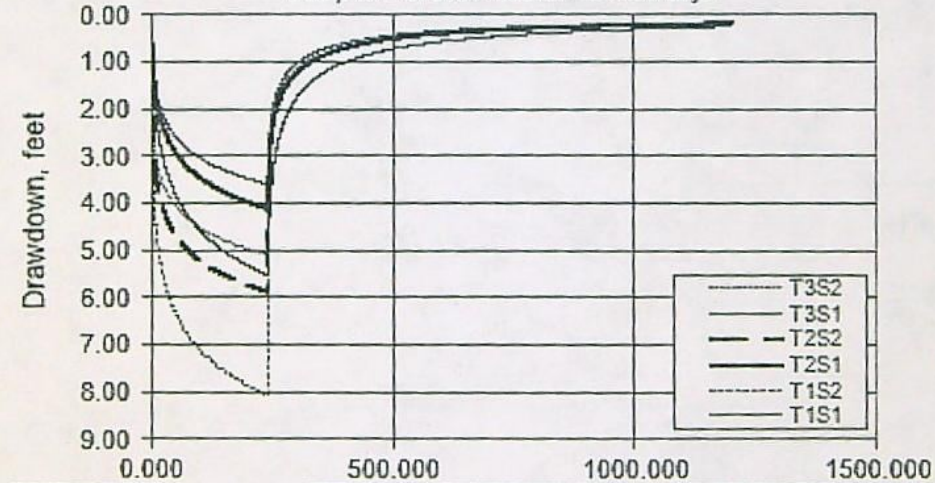

**This Drawdown Analysis – Proposed APOA (Well 8 – not yet drilled) to CLAC 76423**

**This Time-Drawdown Worksheet** v.3.00  
 Calculates Theis nonequilibrium drawdown and recovery at any arbitrary radial distance, r, from a pumping well for 3 different T values and radial distance, r, from a pumping well for 3 different T values and 2 different S values.  
 Written by Karl C. Wozniak September 1992. Last modified December 17, 2019

Input Data:	Var Name	Scenario 1	Scenario 2	Scenario 3	Units	
Total pumping time	t		240		d	
Radial distance from pumped well:	r		2000		ft	<b>Q conversions</b>
Pumping rate	Q		180		gpm	180.00 gpm
Hydraulic conductivity	K	50	72	85	ft/day	0.40 cfs
Aquifer thickness	b		50		ft	24.06 cfm
Storativity	S_1		0.001			34,652.41 cfd
	S_2		0.0001			0.80 at/d
<b>Transmissivity Conversions</b>	T_ftpd	2500	3600	4250	ft <sup>2</sup> /day	<b>Recalculate</b>
	T_ft2pm	1.736111	2.5	2.951389	ft <sup>2</sup> /min	
	T_gpdft	18700	26928	31790	gpd/ft	

Use the Recalculate button if recalculation is set to manual

**This Drawdown and Recovery at r = 2000 ft From Pumping Well**

Pump on = 345800 minutes = 240.00 days

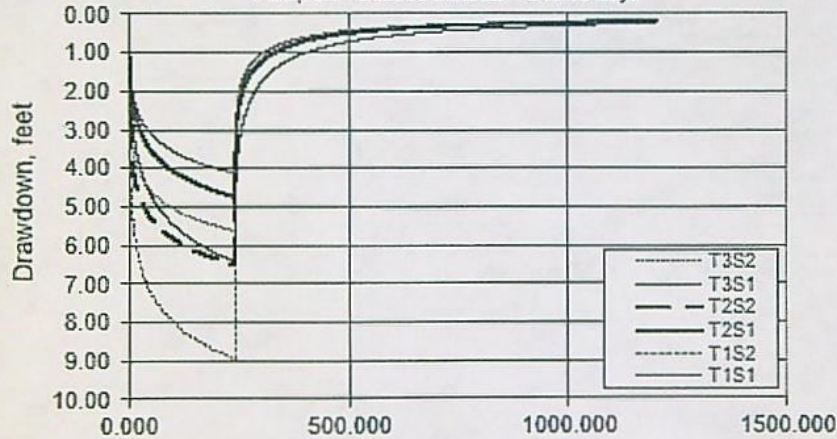

Stream Depletion Analysis – Authorized POA (Well 4-CLAC 20344) to Pudding River

74 PyHunt stream depletion analysis tool

Application type:	T
Application number:	13866
Well number:	4
Stream Number:	1
Pumping rate (cfs):	.399
Pumping duration (days):	244.0
Pumping start month number (3=March)	3.0

Parameter	Symbol	Scenario 1	Scenario 2	Scenario 3	Units
Distance from well to stream	a	1950	1950	1950	ft
Aquifer transmissivity	T	2500	5000	7500	ft <sup>2</sup> /day
Aquifer storativity	S	.001	.005	.01	-
Aquitard vertical hydraulic conductivity	Kva	.001	.01	.1	ft/day
Aquitard saturated thickness	ba	40	40	40	ft
Aquitard thickness below stream	babs	3	3	3	ft
Aquitard specific yield	Sya	0.2	0.2	0.2	-
Stream width	ws	100	100.0	100	ft

Stream depletion for Scenario 2:

Days	10	330	360	30	60	90	120	150	180	210	240	270	300
Depletion (%)	5	2	2	8	8	9	9	9	9	10	10	3	2
Depletion (cfs)	0.02	0.01	0.01	0.03	0.03	0.04	0.04	0.04	0.04	0.04	0.04	0.01	0.01

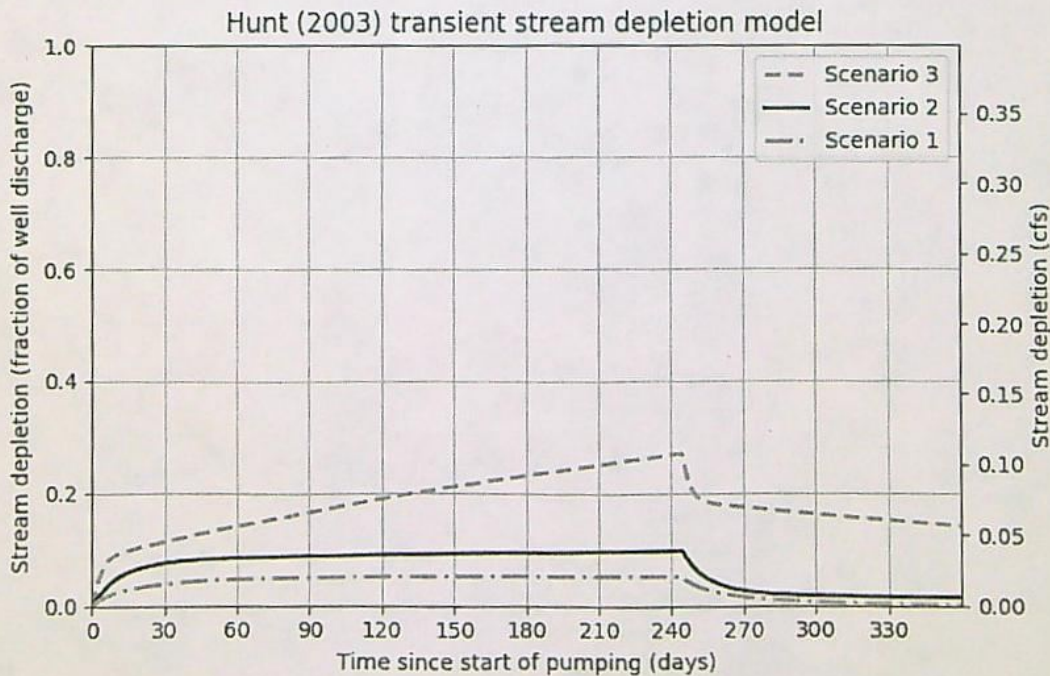

Stream Depletion Analysis – Proposed APOA (Well 5-CLAC 59086) to Pudding River

PyHunt stream depletion analysis tool

Application type:	T
Application number:	13866
Well number:	5
Stream Number:	1
Pumping rate (cfs):	.399
Pumping duration (days):	244.0
Pumping start month number (3=March)	3.0

Parameter	Symbol	Scenario 1	Scenario 2	Scenario 3	Units
Distance from well to stream	a	650	650	650	ft
Aquifer transmissivity	T	500	1000	1500	ft <sup>2</sup> /day
Aquifer storativity	S	.001	.005	.01	-
Aquitard vertical hydraulic conductivity	Kva	.001	.01	.1	ft/day
Aquitard saturated thickness	ba	40	40	40	ft
Aquitard thickness below stream	babs	30	30	30	ft
Aquitard specific yield	Sya	0.2	0.2	0.2	-
Stream width	ws	100	100.0	100	ft

Stream depletion for Scenario 2:

Days	10	30	60	90	120	150	180	210	240	270	300	330
Depletion (%)	1	0	0	2	2	2	3	3	3	3	1	0
Depletion (cfs)	0.01	0.00	0.00	0.01	0.01	0.01	0.01	0.01	0.01	0.01	0.00	0.00

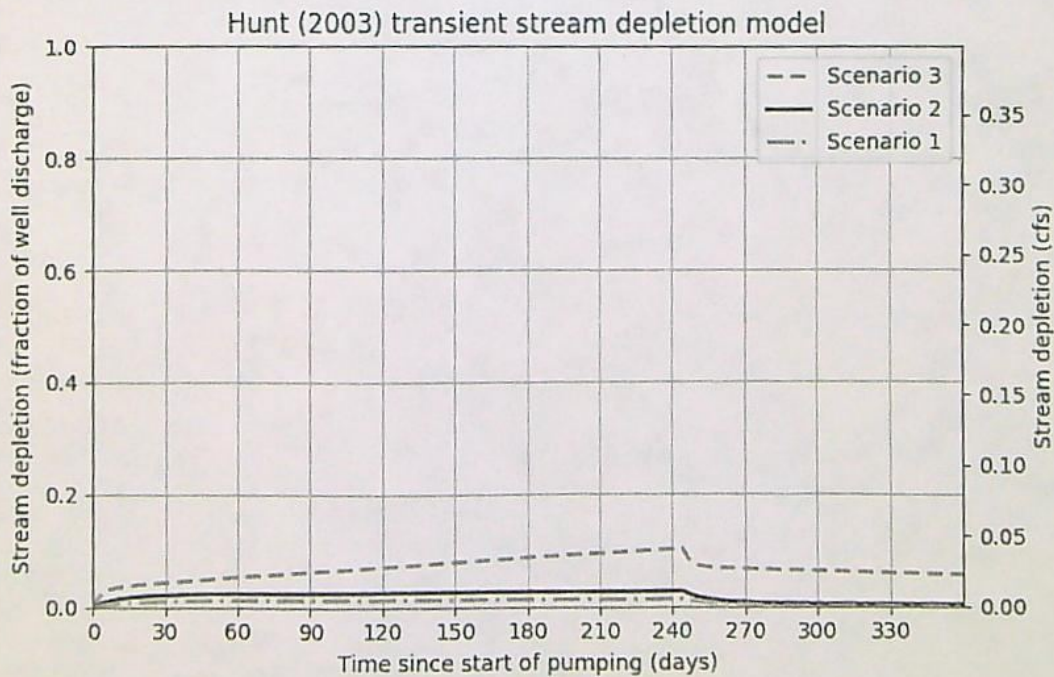

STATE OF OREGON  
WATER RESOURCES DEPARTMENT

725 Summer St. N.E. Ste. A  
SALEM, OR 97301-4172  
(503) 986-0900 / (503) 986-0904 (fax)

RECEIPT # **139305**

INVOICE # \_\_\_\_\_

RECEIVED FROM: *Gabriel Farms Inc. dba Oregon Blueberry Farms*  
 BY: *25316 Nursery*  
 CASH:  CHECK:  OTHER: (IDENTIFY)   
 APPLICATION \_\_\_\_\_  
 PERMIT \_\_\_\_\_  
 TRANSFER *T-13866*  
 TOTAL REC'D *\$903.33*

**1083 TREASURY 4170 WRD MISC CASH ACCT**

0407 COPIES *47124* \$ \_\_\_\_\_  
*0412* OTHER: (IDENTIFY) *Transfer reimbursement Authority* \$ *903.33*  
 0243 I/S Lease \_\_\_\_\_ 0244 Muni Water Mgmt. Plan \_\_\_\_\_ 0245 Cons. Water \_\_\_\_\_

**4270 WRD OPERATING ACCT**

MISCELLANEOUS

0407 COPY & TAPE FEES \$ \_\_\_\_\_  
 0410 RESEARCH FEES \$ \_\_\_\_\_  
 0408 MISC REVENUE: (IDENTIFY) \_\_\_\_\_ \$ \_\_\_\_\_  
 TC162 DEPOSIT LIAB. (IDENTIFY) \_\_\_\_\_ \$ \_\_\_\_\_  
 0240 EXTENSION OF TIME \$ \_\_\_\_\_

WATER RIGHTS:

EXAM FEE	RECORD FEE
0201 SURFACE WATER \$ _____	0202 \$ _____
0203 GROUND WATER \$ _____	0204 \$ _____
0205 TRANSFER \$ _____	

WELL CONSTRUCTION

EXAM FEE	LICENSE FEE
0218 WELL DRILL CONSTRUCTOR \$ _____	0219 \$ _____
LANDOWNER'S PERMIT _____	0220 \$ _____

OTHER (IDENTIFY) \_\_\_\_\_

**0536 TREASURY 0437 WELL CONST. START FEE**

0211 WELL CONST START FEE \$ \_\_\_\_\_ CARD# \_\_\_\_\_  
 0210 MONITORING WELLS \$ \_\_\_\_\_ CARD# \_\_\_\_\_  
 OTHER (IDENTIFY) \_\_\_\_\_

**0607 TREASURY 0467 HYDRO ACTIVITY LIC NUMBER**

0233 POWER LICENSE FEE (FWWRD) \$ \_\_\_\_\_  
 0231 HYDRO LICENSE FEE (FWWRD) \$ \_\_\_\_\_  
 HYDRO APPLICATION \$ \_\_\_\_\_

**TREASURY OTHER / RDX**

FUND \_\_\_\_\_ TITLE \_\_\_\_\_  
 OBJ. CODE \_\_\_\_\_ VENDOR # \_\_\_\_\_  
 DESCRIPTION \_\_\_\_\_ \$ \_\_\_\_\_

RECEIPT: **139305**

DATED: *10.7.2022* BY: *[Signature]*

Distribution - White Copy - Customer, Yellow Copy - Fiscal, Blue Copy - File, Buff Copy - Fiscal

Checking Acct 1214 T-13866 Application Amendment Permit

903.33

**RECEIVED**  
**OCT 07 2022**  
**OWRD**

OREGON BLUEBERRY FARMS & NURSERY  
 Oregon Water Resources Department  
 Date 10/4/2022 Type Bill Reference T-13866 Amendment  
 Original Amt. 903.33 Balance Due 903.33  
 10/4/2022 Discount Payment 903.33  
 Check Amount 903.33  
 25316

RECEIVED

OCT 07 2022

OWRD

REIMBURSEMENT AUTHORITY  
APPLICANT'S AGREEMENT  
Contract Number: R11-396-23

This Agreement is between the Oregon Water Resources Department, hereafter OWRD, and Robert W. Gabriel, hereafter Applicant, hereafter known together as the parties.

OWRD Information	Applicant's Information	Applicant's Representative
Contact: Kelly Starnes Title: Transfer Advisor Address: 725 Summer Street, NE, Suite A Salem, OR 97301-1266	Name: Robert W. Gabriel Contact: Address: 8474 Hazelgreen Rd. NE Silverton, OR 97381	Name: Pacific Hydro-Geology, Inc. Contact: Doann Hamilton Address: 18487 S. Valley Vista Rd. Mulino, OR 97042
Phone: 503 979-3511 Fax: 503 986-0901 Email: <a href="mailto:patrick.k.starnes@water.oregon.gov">patrick.k.starnes@water.oregon.gov</a>	Phone: (503) 873-1200 Fax: Email:	Phone: (503) 349-6946 Fax: (503) 632-5983 Email: <a href="mailto:phgdmh@gmail.com">phgdmh@gmail.com</a>

**Purpose** The purpose of this Agreement is to expedite the processing of the Transfer Application. (Application Number: T-13866)

- 1. Authority.** The OWRD has been authorized pursuant to ORS 536.055 to enter into a voluntary agreement with any applicant, permittee or regulated entity (collectively Applicant) for expediting or enhancing a regulatory process. In making this agreement, OWRD shall require the applicant to pay the full cost of expedited process.
- 2. Restrictions.** Applicant and OWRD agree that this Agreement shall not be construed to restrict in any way the decisions and actions by OWRD. OWRD shall be free to exercise independent judgment consistent with existing laws and regulations.
- 3. Effective Date and Duration.** Unless otherwise terminated by non-deposit of funds by the Applicant, this Agreement shall become effective on the date on which both parties have signed the Agreement and the full deposit of the estimated cost of the proposed service.
- 4. Consideration.**
  - a.** Applicant shall pay OWRD in advance for actual costs incurred by OWRD. The estimated maximum reimbursement payable to OWRD under this Agreement is \$903.33. Applicant agrees to pay the full amount of \$903.33 to OWRD prior to commencement of any work stated in this Agreement. This payment will be placed in an account administered by OWRD and drawn upon as costs are actually incurred. If the actual cost of performing the work is less than payments received, OWRD will refund the unspent balance. If the actual cost of processing exceeds the estimate, the Applicant can either elect to terminate this Agreement or amend the Agreement to reflect the increase in cost.
  - b.** The costs stated in this Agreement do not include the statutory application processing and filing fees.
- 5. Confidentiality.** Applicant agrees that any information provided to or acquired by OWRD under this Agreement will be subject to the Oregon Public Records Law and shall be considered public records.
- 6. Indemnity.** Applicant shall defend, save, hold harmless, and indemnify the State of Oregon, OWRD, and their officers, employees, and agents from and against all claims, suits, actions, losses, damages, liabilities, costs, and expenses of any nature resulting from or arising out of, or relating to the activities of Applicant or its representatives, officers, employees, contractors, or agents under this Agreement or with respect to the expedited service. The Applicant acknowledges that the Oregon Water Resources Department cannot and does not guarantee a favorable review under the subject regulatory process.



7. **Termination.** Applicant may request to terminate this agreement only in writing at anytime during the process. The Applicant agrees to pay for the work done by OWRD up until the time of the written termination request. OWRD, upon receiving such written termination request from the Applicant, will refund any unspent balance.
8. **Funds Authorized and Available.** By its execution of this Agreement, Applicants certify that sufficient funds are authorized and available to cover the expenditures contemplated by this Agreement.
9. **Duration of Estimate.** The Estimate of Time to completion is **approximately** 120 days once this Agreement has been fully executed and payment of the estimated cost deposited. If the Applicant's Agreement is not received by the Department within thirty (30) days of mailing the Agreement, the Applicant may need to re-apply for a new estimate. NOTE: Any time estimate is approximate; No guarantee of Final Order issuance of a date is certain. Duration estimates do not include any statutory waiting periods.
10. **Completion Date.** OWRD, by the execution of this Agreement does not guarantee the completion date indicated in this Agreement. Completion date is only an estimate and may be affected by the Department's workload, issues arising from the processing of the requested services and Applicant's timely response to requests for additional information. **IMPORTANT:** Due to COVID-19 and actions taken by the State of Oregon to facilitate teleworking as a tool to help prevent the spread of the disease, Department processes for Reimbursement Authority may be unavoidably delayed.
11. **Captions.** The captions or headings in this Agreement are for the convenience only and in no way define, limit, or describe the scope, or intent, of any provision of this Agreement.
12. **Amendment and Merger.** The terms of this Agreement shall not be waived, altered, modified, supplemented, or amended in any manner whatsoever, except by written instrument signed by both parties. Such waiver, consent, modification or change, if made, shall be effective only in the specific instance and for the specific purpose given. There are no understandings, agreements or representations, oral or written, not specified herein regarding this Agreement.
13. **Signatures.** All parties, by the authorized representative's signature below, hereby acknowledge that they have read this Agreement, understand it and agree to be bound by its terms and conditions.

For Applicant: \_\_\_\_\_  
 Name/Title: *G. W. ...*

For OWRD: \_\_\_\_\_  
 Dwight French – Administrator

*10/4/22*  
 Date

*10/17/22*  
 Date

Mail signed Agreement to:

Stacy Phillips  
 Oregon Water Resources Department  
 725 Summer Street NE, Suite A  
 Salem, OR 97301-1266

Step	Review Step	Est. Time	Hourly Multiplier	Total Est. Hours	Individual	Hourly Rate	Est. Cost
4b	Receipts received AA funds						
4c	Transfer Support process Application						
5	Administrator signs AA						
6	NRS 1 enters workflow record in WRIS and updates RA spreadsheet						
7a	NRS 2 completes initial review of file for deficiencies	2.0 hrs					
11	NRS 2 completes FO, Permit, and PN	5.0 hrs					
12	Transfer Staff completes peer review of FO, Permit, and PN						
13	Transfer Analyst completes policy check at FO & Permit stage						
13b	Data Center Reviews PD and superseding permit						
14	NRS 2 sends FO and Permit to app/agent by email and/or mail						
15	Transfer Analyst completes peer review of PN review for newspaper noticing						
16	Transfer Support requests newspaper quote for PN publishing						
17	NRS 2 sends publishing fee request to applicant/agent						
18	Transfer Support processes fee and newspaper publishing						
19	Transfer Support processes public notice (dept notice)						
20	Administrator signs FO and Permit						
21	Transfer Support issues FO and Permit, updates WRIS, copy to file, and mails hard copy to a						
22	NRS 1 closes out RA Contract						
<b>TOTAL ESTIMATE HOURS</b>				<b>15.58</b>	<b>SUB-TOTAL ESTIMATE COST</b>		
					<b>10% OVERHEAD</b>		
					<b>TOTAL \$903.33</b>		

RECEIVED

OCT 07 2022

OWRD

**STATE OF OREGON  
WATER RESOURCES DEPARTMENT**

725 Summer St. N.E. Ste. A  
SALEM, OR 97301-4172

(503) 986-0900 / (503) 986-0904 (fax)

RECEIPT # **139074**

INVOICE # \_\_\_\_\_

RECEIVED FROM: *Cabnet Farms Inc. dba Oregon Blueberry Farms Nursery*  
 BY: \_\_\_\_\_  
 CASH:  CHECK: # *25186* OTHER: (IDENTIFY)

APPLICATION	
PERMIT	
TRANSFER	<i>7-13866</i>
TOTAL REC'D	\$125.00

**1083 TREASURY 4170 WRD MISC CASH ACCT**

0407 COPIES *47124* \$ \_\_\_\_\_  
*0412* OTHER: (IDENTIFY) *transfer reimbursement Authority* \$ *125.00*  
 0243 I/S Lease \_\_\_\_\_ 0244 Muni Water Mgmt. Plan \_\_\_\_\_ 0245 Cons. Water \_\_\_\_\_

**4270 WRD OPERATING ACCT**

**MISCELLANEOUS**

0407	COPY & TAPE FEES		\$	
0410	RESEARCH FEES		\$	
0408	MISC REVENUE: (IDENTIFY)	_____	\$	
TC162	DEPOSIT LIAB. (IDENTIFY)	_____	\$	
0240	EXTENSION OF TIME		\$	
	<b>WATER RIGHTS:</b>			
		<b>EXAM FEE</b>		<b>RECORD FEE</b>
0201	SURFACE WATER	\$ _____	0202	\$ _____
0203	GROUND WATER	\$ _____	0204	\$ _____
0205	TRANSFER	\$ _____		
	<b>WELL CONSTRUCTION</b>			<b>LICENSE FEE</b>
		<b>EXAM FEE</b>		
0218	WELL DRILL CONSTRUCTOR	\$ _____	0219	\$ _____
	LANDOWNER'S PERMIT		0220	\$ _____
_____	OTHER (IDENTIFY)	_____		

**0536 TREASURY 0437 WELL CONST. START FEE**

0211 WELL CONST START FEE \$ \_\_\_\_\_ CARD# \_\_\_\_\_  
 0210 MONITORING WELLS \$ \_\_\_\_\_ CARD# \_\_\_\_\_  
 \_\_\_\_\_ OTHER (IDENTIFY) \_\_\_\_\_

**0607 TREASURY 0467 HYDRO ACTIVITY LIC NUMBER**

0233 POWER LICENSE FEE (FWWRD) \_\_\_\_\_ \$ \_\_\_\_\_  
 0231 HYDRO LICENSE FEE (FWWRD) \_\_\_\_\_ \$ \_\_\_\_\_  
 \_\_\_\_\_ HYDRO APPLICATION \_\_\_\_\_ \$ \_\_\_\_\_

**TREASURY OTHER / RDX**

FUND \_\_\_\_\_ TITLE \_\_\_\_\_  
 OBJ. CODE \_\_\_\_\_ VENDOR # \_\_\_\_\_  
 DESCRIPTION \_\_\_\_\_ \$ \_\_\_\_\_

RECEIPT: **139074**

DATE: *9-6-2022* BY: *[Signature]*



**OREGON WATER RESOURCES DEPARTMENT  
TRANSFER REIMBURSEMENT AUTHORITY  
ESTIMATE APPLICATION**



*ORS 536.055 authorizes the Oregon Water Resources Department to expedite or enhance regulatory processes voluntarily requested under the agreement.  
Please contact Transfer Personnel before submitting this request; as the application fee is a non-refundable \$125.00 fee per request. Checks submitted for this application should be separate from Transfer fees.  
The purpose of this application is to obtain estimates of the cost and time required to process a Transfer Application Request. There is a non-refundable application fee of \$125.00 per request.*

REQUEST	TYPE	FILE NUMBER
<input checked="" type="checkbox"/>	Transfer Application	Transfer Number T-13866

	Applicant Information	Applicant's Representative/Contact
Name:	Robert W. Gabriel	Pacific Hydro-Geology, Inc. c/o Doann Hamilton
Address:	8474 Hazelgreen Rd NE Silverton, OR 97381	18487 S. Valley Vista Road Mulino, OR 97042
Phone:	(503) 873-1200	(503) 349-6946 cell
Fax:		(503) 632-5983
E-Mail Address:		phgdmh@gmail.com

I understand the following:

- That upon receipt of my non-refundable application fee of \$ 125.00, OWRD will, within fourteen (14) days, notify me in writing of the estimate of costs and time frame for the expedited service.
- That this fee covers the reimbursement authority staff to evaluate and provide the estimate for processing of the request.
- That OWRD will, within fourteen (14) days, notify me in writing of the estimates of costs and time frame for the expedited service.
- That upon receiving the estimate I may agree or decline to enter into a formal contract to pay the estimated cost in advance to initiate the expedited service.
- An incomplete or inaccurate application may delay the process and increase the cost to process my request.
- Expedited processing does not guarantee a favorable review of my request.
- Send completed Application and payment to:

Oregon Water Resources Department  
Transfer Reimbursement Authority Program  
725 Summer St. NE, Suite A  
Salem, OR 97301-1271

**RECEIVED**

**SEP 06 2022**

**OWRD**

I certify that I am the (check one):

Applicant  Applicant's Representative  Other (Please specify) \_\_\_\_\_

Name: Robert Gabriel

Signature: \_\_\_\_\_

**OWRD USE ONLY: Reimbursement Authority Number: R11-396-23**

18487 S. Valley Vista Rd.  
Mulino, Oregon 97042  
(503) 632-5016 Phone  
(503) 632-5983 Fax

*Pacific Hydro-Geology Inc.*

# Memo

RECEIVED

SEP 06 2022

OWRD

**To:** Oregon Water Resources Department / Cory Courchane and Kelly Starnes  
**From:** Doann Hamilton, CWRE  
**CC:**  
**Date:** August 18, 2022  
**Re:** PA T-13866 revisions and apply for Reimbursement Authority Program

We submitted a permit amendment T-13866 for our client Bob Gabriel on Application G-17988, Permit G-17557 on November 15, 2021. Our client would like to add an additional Well 8 and apply for Reimbursement Authority Program.

Attached are:

1. The revisions to the Permit Amendment Application T-13866
2. The revisions to the Permit Amendment Application Map T-13866
3. A check for \$410 for the additional fee needed for adding another well to T-13866
4. The application for the Reimbursement Authority Program
5. A check for \$125 for the Reimbursement Authority Program





Part 5 of 5 – Water Use Permit Information

Please use a separate Part 5 for each permit being changed. See instructions on page 6, to copy and paste additional Part 5s, or to add additional rows to tables within the form.

RECEIVED

PERMIT # G-17557

SEP 06 2022

**Table 1. Location of Authorized and Proposed Point(s) of Diversion (POD) or Appropriation (POA)**  
 (Note: If the POD/POA name is not specified in the permit, assign it a name or number here.)

OWRD

POD/POA Name or Number	Is this POD/POA Authorized by the permit or is it Proposed?	If POA, OWRD Well Log ID# (or Well ID Tag # L-___)	Twp	Rng	Sec	¼ ¼	Tax Lot, DLC or Gov't Lot	Measured Distances (from a recognized survey corner)
Well 1	<input checked="" type="checkbox"/> Authorized <input type="checkbox"/> Proposed	NA	3 S	1 E	30	SW NW	TL 1200	1,080 feet south and 65 feet east from the NW corner of the SWNW of Section 30.
Well 2	<input checked="" type="checkbox"/> Authorized <input type="checkbox"/> Proposed	NA	3 S	1 E	30	SW NW	TL 1200	1,155 feet south and 75 feet east from the NW corner of the SWNW of Section 30.
Well 2 Re-described	<input type="checkbox"/> Authorized <input checked="" type="checkbox"/> Proposed	MARI 67037	3 S	1 E	30	SW NW	TL 1200	2,470 feet south and 75 feet east from the NW corner, Section 30.
Well 3	<input checked="" type="checkbox"/> Authorized <input type="checkbox"/> Proposed	NA	3 S	1 E	30	SW NW	TL 1000	150 feet south and 1,415 feet east from the NW corner of the SWNW of Section 30.
Well 3 Re-described	<input type="checkbox"/> Authorized <input checked="" type="checkbox"/> Proposed	CLAC 20355	3 S	1 E	30	SW NW	TI 1000	1,560 feet south and 1,400 feet east from the NW corner, Section 30.
Well 4	<input checked="" type="checkbox"/> Authorized <input type="checkbox"/> Proposed	NA	3 S	1 E	30	SW NW	TL 1000	750 feet south and 1,430 feet east from the NW corner of the SWNW of Section 30.
Well 4 Re-described	<input type="checkbox"/> Authorized <input checked="" type="checkbox"/> Proposed	CLAC 20344	3 S	1 E	30	SW NW	TL 1000	2,170 feet south and 1,400 feet east from the NW corner, Section 30.
Well 5	<input checked="" type="checkbox"/> Authorized <input type="checkbox"/> Proposed	NA	3 S	1 E	30	SW NW	TL 1000	340 feet south and 45 feet east from the NW corner of the SWNW of Section 30.
Well 5	<input type="checkbox"/> Authorized <input checked="" type="checkbox"/> Proposed	CLAC 59086	3 S	1 E	30	SW NE	TL 500	1,645 feet south and 1,605 feet west from the NE corner, Section 30.
Well 6	<input type="checkbox"/> Authorized <input checked="" type="checkbox"/> Proposed	NA	3 S	1 E	30	SE NW	TL 1100	1,560 feet south and 1,560 feet east from the NW corner, Section 30.
Well 7	<input checked="" type="checkbox"/> Authorized <input type="checkbox"/> Proposed	CLAC 73435	3 S	1 E	30	SW NW	TL 1000	425 feet south and 105 feet east from the NW corner of the SWNW of Section 30.
Well 8	<input type="checkbox"/> Authorized <input checked="" type="checkbox"/> Proposed	NA	3 S	1 E	30	NW SW	TL 1200	3,785 feet south and 220 feet east from the NW corner, Section 30.

*Revised 8-18-22*  
*PH*  
 TACS

Please use and attach additional pages of Table 2 as needed.  
See page 6 for instructions.

Do you have questions about how to fill-out the tables?  
Contact the Department at 503-986-0900 and ask for Transfer

**Table 2. Description of Changes to Water Use Permit # G-17557**

List the change proposed for the acreage in each ¼ ¼. If more than one change is proposed, specify the acreage associated with each change. If there is more than one POD/POA involved in the proposed changes, specify the acreage associated with each POD/POA.

AUTHORIZED (the "from" or "off" lands) The listing that appears on the certificate BEFORE PROPOSED CHANGES List only that part or portion of the water right that will be changed.									Proposed Changes (see "CODES" from previous page)	PROPOSED (the "to" or "on" lands) The listing as it would appear AFTER PROPOSED CHANGES are made.									
Twp	Rng	Sec	¼ ¼	Tax Lot	Gvt Lot or DLC	Acres (if applicable)	POD(s) or POA(s) (name or number from Table 1)	Priority Date		Twp	Rng	Sec	¼ ¼	Tax Lot	Gvt Lot or DLC	Acres (if applicable)	POD(s) or POA(s) to be used (from Table 1)	Priority Date	
									POA, APOA	3	S	1	E 30	NE NE	300	NA	6.81 IR-D	Re-described Wells 2,3,4 Proposed Wells 5,6,8	1-27-2015
									POA, APOA	3	S	1	E 30	NW NE	300	NA	2.41 IR-D	Re-described Wells 2,3,4 Proposed Wells 5,6,8	1-27-2015
									POA, APOA	3	S	1	E 30	SW NE	500	NA	27.3 IR-D	Re-described Wells 2,3,4 Proposed Wells 5,6,8	1-27-2015
									POA, APOA	3	S	1	E 30	SE NE	500	NA	14.62 IR-D	Re-described Wells 2,3,4 Proposed Wells 5,6,8	1-27-2015
									POA, APOA	3	S	1	E 30	SW NW	1000, 1200	NA	25.44 IR	Re-described Wells 2,3,4 Proposed Wells 5,6,8	1-27-2015
									POA, APOA	3	S	1	E 30	SW NW	1000, 1200	NA	8.4 IS	Re-described Wells 2,3,4 Proposed Wells 5,6,8	1-27-2015

RECEIVED  
SEP 06 2022  
OWRD

Revised  
8-18-22  
AJ





Proposed or Authorized POA Name or Number	Is well already built? (Yes or No)	If an existing well, OWRD Well ID Tag No. L-____	Total well depth	Casing Diameter	Casing Intervals (feet)	Seal depth(s) (intervals)	Perforated or screened intervals (in feet)	Static water level of completed well (in feet)	Source aquifer (sand, gravel, basalt, etc.)	Well-specific rate (cfs or gpm). If less than full rate of water right	
Well 4 Re-described	Yes	CLAC 20344	SEE WELL LOG CLAC 20344								NOT LESS THAN FULL RATE FOR ALL WELLS COMBINED
Authorized Well 5	No	NA	WILL NOT BE DRILLED								
Proposed Well 5	Yes	CLAC 59086	SEE WELL LOG CLAC 59086								
Proposed Well 6	No	NA	180 feet	12 inch	TBD	TBD	TBD	NA	Alluvial		
Authorized Well 7	No	CLAC 73435	WELL WAS ABANDONED. SEE WELL LOG CLAC 73435								
Proposed Well 8	No	NA	180 feet	12 inch	TBD	TBD	TBD	NA	Alluvial		

*Revised  
8-18-22  
JH*

**RECEIVED**

**SEP 06 2022**

**OWRD**





**Oregon**  
Kate Brown, Governor

**Water Resources Department**

725 Summer St NE, Suite A

Salem, OR 97301

(503) 986-0900

Fax (503) 986-0904

November 18, 2021

ROBERT W. GABRIEL  
8474 HAZELGREEN RD  
SILVERTON, OR 97381

Reference: Application T-13866

On November 15, 2021, OWRD received your water right Permit Amendment Application. The application was accompanied by \$2250.00. Our receipt number 136878 is enclosed.

By copy of this letter, we are asking the Watermaster for a report regarding the potential for injury to existing water rights which may be caused by the requested change. A review form will also be sent to our groundwater staff to determine whether the proposed well accesses the same source of water as the original well.

This application may require publication of a notice for two consecutive weeks in a newspaper with general circulation in the area where the water right is located. If it is determined that newspaper notice will be required, the Department will prepare the notice and notify you of the cost. You will be responsible for submitting payment to the Department prior to publication of the notice.

Except as provided under ORS 540.510(3) for municipalities, you may not use water from the new point of appropriation until a final order approving the application has been issued by the Department.

Refer to the following page for a chart showing the steps and expected timelines for the processing of your application.

If you have any questions, please contact the Transfer Section at (503) 979-9931.

Cc: Watermaster Dist. #16, Gregory J. Wacker (via email)  
Clackamas County Planning Department  
Doann Hamilton, Agent

Enclosure

## Permit Amendment Process

ORS 537.211

Changes: POD/POA, Place of Use

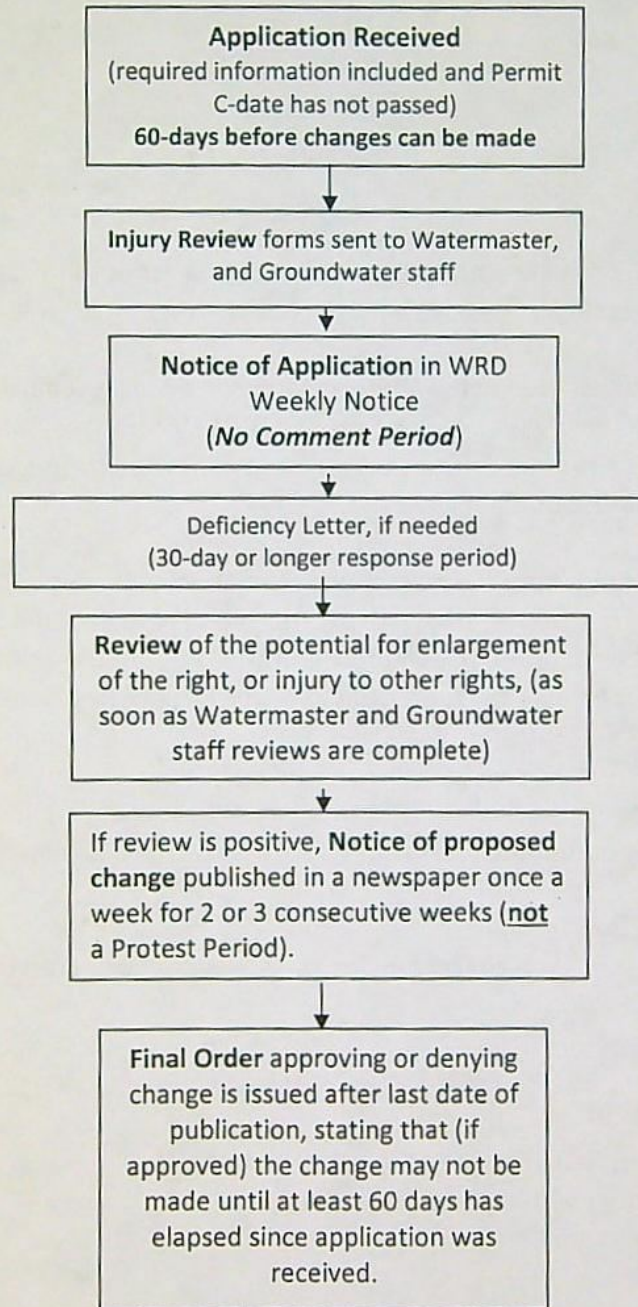

**STATE OF OREGON  
WATER RESOURCES DEPARTMENT**

725 Summer St. N.E. Ste. A  
SALEM, OR 97301-4172  
(503) 986-0900 / (503) 986-0904 (fax)

RECEIPT # **139078**

INVOICE # \_\_\_\_\_

RECEIVED FROM: Gabriel Farms, Inc.  
BY: dba Oregon Blueberry Farms + Nursery

APPLICATION	
PERMIT	
TRANSFER	<u>T-13866</u>

CASH:  CHECK.# 25185 OTHER: (IDENTIFY)

TOTAL REC'D \$410.00

**1083 TREASURY 4170 WRD MISC CASH ACCT**

0407 COPIES ✓ R-11-396-23 \$  
OTHER: (IDENTIFY) \$  
0412  
0243 I/S Lease \_\_\_\_\_ 0244 Muni Water Mgmt. Plan \_\_\_\_\_ 0245 Cons. Water \_\_\_\_\_

**4270 WRD OPERATING ACCT**

MISCELLANEOUS 46110

0407 COPY & TAPE FEES	\$
0410 RESEARCH FEES	\$
0408 MISC REVENUE: (IDENTIFY)	\$
TC162 DEPOSIT LIAB. (IDENTIFY)	\$
0240 EXTENSION OF TIME	\$

EXAM FEE		RECORD FEE
0201 SURFACE WATER	\$	0202 \$
0203 GROUND WATER	\$	0204 \$
0205 TRANSFER	\$ <u>410.00</u>	

EXAM FEE		LICENSE FEE
0218 WELL DRILL CONSTRUCTOR	\$	0219 \$
LANDOWNER'S PERMIT		0220 \$

OTHER (IDENTIFY) \_\_\_\_\_

**0536 TREASURY 0437 WELL CONST. START FEE**

0211 WELL CONST START FEE	\$	CARD#
0210 MONITORING WELLS	\$	CARD#

OTHER (IDENTIFY) \_\_\_\_\_

**0607 TREASURY 0467 HYDRO ACTIVITY LIC NUMBER**

0233 POWER LICENSE FEE (FWWRD)		\$
0231 HYDRO LICENSE FEE (FWWRD)		\$
HYDRO APPLICATION		\$

**TREASURY OTHER / RDX**

FUND \_\_\_\_\_ TITLE \_\_\_\_\_  
OBJ. CODE \_\_\_\_\_ VENDOR # \_\_\_\_\_  
DESCRIPTION \_\_\_\_\_ \$

RECEIPT: **139078** DATED: 9-6-2022 BY: Mindy Carter

STATE OF OREGON  
WATER RESOURCES DEPARTMENT

725 Summer St. N.E. Ste. A  
SALEM, OR 97301-4172  
(503) 986-0900 / (503) 986-0904 (fax)

RECEIPT # **136878**

INVOICE # \_\_\_\_\_

RECEIVED FROM: Gabriel Farms, Inc. dba  
BY: Oregon Blueberry Farms & Nursery

APPLICATION	
PERMIT	
TRANSFER	<u>T-13866</u>

CASH:  CHECK: # 24277 OTHER: (IDENTIFY) \_\_\_\_\_

TOTAL REC'D \$ 2,250.00

**1083 TREASURY 4170 WRD MISC CASH ACCT**

0407 COPIES \$ \_\_\_\_\_  
OTHER: (IDENTIFY) \$ \_\_\_\_\_  
0243 I/S Lease \_\_\_\_\_ 0244 Muni Water Mgmt. Plan \_\_\_\_\_ 0245 Cons. Water \_\_\_\_\_

**4270 WRD OPERATING ACCT**

MISCELLANEOUS 46110

0407 COPY & TAPE FEES	\$ _____		
0410 RESEARCH FEES	\$ _____		
0408 MISC REVENUE: (IDENTIFY)	\$ _____		
TC162 DEPOSIT LIAB. (IDENTIFY)	\$ _____		
0240 EXTENSION OF TIME	\$ _____		

WATER RIGHTS:

0201 SURFACE WATER	\$ _____	0202	RECORD FEE	\$ _____
0203 GROUND WATER	\$ _____	0204		\$ _____
0205 TRANSFER	\$ <u>2250.00</u>			

WELL CONSTRUCTION

0218 WELL DRILL CONSTRUCTOR	\$ _____	0219	LICENSE FEE	\$ _____
LANDOWNER'S PERMIT	\$ _____	0220		\$ _____

OTHER (IDENTIFY) \_\_\_\_\_

**0536 TREASURY 0437 WELL CONST. START FEE**

0211 WELL CONST START FEE \$ \_\_\_\_\_ CARD# \_\_\_\_\_  
0210 MONITORING WELLS \$ \_\_\_\_\_ CARD# \_\_\_\_\_  
OTHER (IDENTIFY) \_\_\_\_\_

**0607 TREASURY 0467 HYDRO ACTIVITY LIC NUMBER**

0233 POWER LICENSE FEE (FW/WRD) \$ \_\_\_\_\_  
0231 HYDRO LICENSE FEE (FW/WRD) \$ \_\_\_\_\_  
HYDRO APPLICATION \$ \_\_\_\_\_

**TREASURY OTHER / RDX**

FUND \_\_\_\_\_ TITLE \_\_\_\_\_  
OBJ. CODE \_\_\_\_\_ VENDOR # \_\_\_\_\_  
DESCRIPTION \_\_\_\_\_ \$ \_\_\_\_\_

RECEIPT: **136878**

DATED: 11-15-2021 BY: Mindy Carlson

Distribution - White Copy - Customer, Yellow Copy - Fiscal, Blue Copy - File, Buff Copy - Fiscal

Checking Acct 1214 G-17988 Transfer Application Fee

RECEIVED  
NOV 15 2021  
OWRD

Oregon Water Resources Department  
Date 10/28/2021 Type Bill Reference G-17988  
Original Amt. 2,250.00 Balance Due 2,250.00  
10/28/2021 Discount Payment 2,250.00  
Check Amount 2,250.00  
OREGON BLUEBERRY FARMS & NURSERY  
24277

# Application for Permit Amendment

## Part 1 of 5 – Minimum Requirements Checklist



Oregon Water Resources Department  
725 Summer Street NE, Suite A  
Salem, Oregon 97301-1266  
(503) 986-0900  
www.oregon.gov/OWRD

This permit amendment application will be returned if Parts 1 through 5 and all required attachments are not completed and included.  
For questions, please call (503) 986-0900, and ask for Transfer Section.

RECEIVED

NOV 15 2021

Check all items included with this application. (N/A = Not Applicable)

OWRD

- Part 1 – Completed Minimum Requirements Checklist.
- Part 2 – Completed Application Map Checklist.
- Part 3 – Application Fee, payable by check to the Oregon Water Resources Department, and completed Fee Worksheet, page 3. Try the new online fee calculator at: [http://apps.wrd.state.or.us/apps/misc/wrd\\_fee\\_calculator](http://apps.wrd.state.or.us/apps/misc/wrd_fee_calculator). If you have questions, call Customer Service at (503) 986-0801.
- Part 4 – Completed Applicant Information and Signature.
- Part 5 – Information about Permits to be Amended: **Number of permits to be amended: 1**  
**List the Permits here: Permit G-17557**  
Please include a separate Part 5 for each permit. (See instructions on page 6)
- Completed Permit Amendment Application Map (Does not have to be prepared by a Certified Water Right Examiner).
- N/A Request for Assignment Form and statutory fee. The request for assignment form has to be completed if the applicant is **not** the permit holder of record and needs to be assigned to the permit; **or** the landowner of the proposed place of use is **not** the permit holder of record and needs to be assigned to the permit (the Request for Assignment Form is available online at <https://www.oregon.gov/OWRD/Forms/Pages/default.aspx>). Assignment is not needed if the applicant is the permit holder of record.
- N/A Affidavit(s) of Consent are required from all permit holder(s) of record if the permit is not assigned to the applicant **or** other permit holders of record that are not listed as applicants.
- N/A Oregon Water Resources Department's Land Use Information Form with approval and signature (or signed land use form receipt stub) from each local land use authority in which water is to be diverted, conveyed, and/or used. Not required if water is to be diverted, conveyed, and/or used only on federal lands or if all of the following apply: a) a change in place of use only, b) no structural changes, c) the use of water is for irrigation only, and d) the use is located within an irrigation district or an exclusive farm use zone.
- N/A Water Well Report/Well Log for changes in point(s) of appropriation (well(s)) or additional point(s) of appropriation.
- N/A Geologist Report for a change from a surface water point of diversion to a ground water point of appropriation (well), if the proposed well is more than 500 feet from the surface water source and more than 1000 feet upstream or downstream from the point of diversion. (ORS 540.531(2) or (3)).

(For Staff Use Only)

**WE ARE RETURNING YOUR APPLICATION FOR THE FOLLOWING REASON(S):**

___ Application fee not enclosed/insufficient	___ Map not included or incomplete
___ Land Use Form not enclosed or incomplete	___ Part ___ is incomplete
___ Additional signature(s) required	
Other/Explanation _____	
Staff: _____	Date: <u>11/15/21</u>

13866



Part 2 of 5 – Permit Amendment Map Checklist

Your permit amendment application will be returned if any of the map requirements listed below are not met.

Please be sure that the map you submit includes all the items listed below and meets the requirements of OAR 690-380-3100, however, the map does not have to be prepared by a Certified Water Right Examiner. Check all boxes that apply.

RECEIVED

NOV 15 2021

OWRD

- N/A If more than three permits are involved, separate maps for each permit.
- Permanent quality printed with dark ink on good quality paper.
- The size of the map can be 8½ x 11 inches, 8½ x 14 inches, 11 x 17 inches, or up to 30 x 30 inches. For 30 x 30 inch maps, one extra copy is required.
- A north arrow, a legend, and scale.
- The scale of the map must be: 1 inch = 400 feet, 1 inch = 1,320 feet, the scale of the county assessor map if the scale is not smaller than 1 inch = 1,320 feet, or a scale that has been pre-approved by the Department.
- Township, Range, Section, ¼ ¼, DLC, Government Lot, and other recognized public land survey lines.
- Tax lot boundaries (property lines) are required. Tax lot numbers are recommended.
- Major physical features including rivers and creeks showing direction of flow, lakes and reservoirs, roads, and railroads.
- Major water delivery system features from the point(s) of diversion/appropriation such as main pipelines, canals, and ditches.
- Existing place of use that includes separate hachuring for each water use permit, priority date, and use including number of acres in each quarter-quarter section, government lot, or in each quarter-quarter section as projected within government lots, donation land claims, or other recognized public land survey subdivisions. If less than the entirety of the permit is being changed, a separate hachuring is needed for the portion of the permit left unchanged.
- N/A If you are proposing a change in place of use, show the proposed place of use with hachuring that includes separate hachuring for each permit, priority date, and use including number of acres in each quarter-quarter section, government lot, or in each quarter-quarter section as projected within government lots, donation land claims, or other recognized public land survey subdivisions.
- Existing point(s) of diversion or well(s) with distance and bearing or coordinates from a recognized survey corner. This information can be found in your water use permit.
- N/A If you are proposing a change in point(s) of diversion or well(s), show the proposed location and label it clearly with distance and bearing or coordinates. If GPS coordinates are used, latitude-longitude coordinates may be expressed as either degrees-minutes-seconds with at least one digit after the decimal (example – 42°32'15.5") or degrees-decimal with five or more digits after the decimal (example – 42.53764°).

Part 3 of 5 – Fee Worksheet

FEE WORKSHEET for PERMIT AMENDMENT		
1	Base Fee (includes one type of change to one permit for up to 1 cfs)	1 \$1,360
2	Types of change proposed: <input type="checkbox"/> Place of Use <input checked="" type="checkbox"/> Point of Diversion/Appropriation Number of above boxes checked = <u>1 (2a)</u> Subtract 1 from the number in line 2a = <u>0 (2b)</u> <i>If only one change, this will be 0</i> Multiply line 2b by \$1090 and enter »	2 \$0
3	Number of permits included in Permit Amendment <u>1 (3a)</u> Subtract 1 from the number in 3a: <u>0 (3b)</u> <i>If only one permit this will be 0</i> Multiply line 3b by \$610 and enter »	3 \$0
4	Do you propose to add or change a well, or change from a surface water POD to a well? <input type="checkbox"/> No: enter 0 <input checked="" type="checkbox"/> Yes: enter \$480 for the 1 <sup>st</sup> well to be added or changed <u>\$480 (4a)</u> Do you propose to add or change additional wells? <input type="checkbox"/> No: enter 0 <input checked="" type="checkbox"/> Yes: multiply the number of additional wells by \$410 <u>\$410 (4b)</u> Add line 4a to line 4b and enter »	4 \$890
5	Do you propose to change the place of use? <input checked="" type="checkbox"/> No: enter 0 on line 5 <input type="checkbox"/> Yes: enter the cfs for the portions of the permits to be amended (see below*): _____ (5a) Subtract 1.0 from the number in 5a above: _____ (5b) If 5b is 0, enter 0 on line 5 » If 5b is greater than 0, round up to the nearest whole number: _____ (5c) and multiply 5c by \$350, then enter on line 5 »	5 \$0
6	Add entries on lines 1 through 5 above » » » » » » » » » » Subtotal:	6 \$2,250
7	Is this permit amendment: <input type="checkbox"/> necessary to complete a project funded by the Oregon Watershed Enhancement Board (OWEB) under ORS 541.932? <input type="checkbox"/> endorsed in writing by ODFW as a change that will result in a net benefit to fish and wildlife habitat? If one or more boxes is checked, multiply line 6 by 0.5 and enter on line 7 If no box is applicable, enter 0 on line 7 »	7 \$0
8	Subtract line 7 from line 6 » <b>Permit Amendment Fee:</b>	8 <b>\$2,250</b>

RECEIVED  
NOV 15 2021  
OWRD

\*Example for Line 5a calculation to transfer 45.0 acres of Primary Permit S-12345 (total 1.25 cfs for 100 acres) and 45.0 acres of Supplemental Permit S-87654 (1/80 cfs per acre) on the same land:

- For irrigation calculate cfs for each permit involved as follows:
  - Divide total authorized cfs by total acres in the permit (*for S-12345, 1.25 cfs ÷ 100 ac*); then multiply by the number of acres to be changed to get the application cfs (*x 45 ac = 0.56 cfs*).
  - If the water right permit does not list total cfs, but identifies the allowable use as 1/40 or 1/80 of a cfs per acre; multiply number of acres proposed for change by either 0.025 (1/40) or 0.0125 (1/80). (*For S-87654, 45.0 ac x 0.0125 cfs/ac = 0.56 cfs*)
- Add cfs for the portions of permits on all the land included in the application; however **do not count cfs for supplemental permits on acreage for which you have already calculated the cfs fee for the primary permit on the same land.** The fee should be assessed only once for each “on the ground” acre included in the application. (*In this example, blank 5a would be only 0.56 cfs, since both permits serve the same 45.0 acres. Blank 5b would be 0 and Line 5 would then also become 0.*)

Part 4 of 5 – Applicant Information and Signature

Applicant Information

APPLICANT/BUSINESS NAME <b>Robert W. Gabriel</b>		PHONE NO. <b>(503) 873-1200</b>	ADDITIONAL CONTACT NO.
ADDRESS <b>8474 Hazelgreen Rd NE</b>		FAX NO.	
CITY <b>Silverton</b>	STATE <b>OR</b>	ZIP <b>97381</b>	E-MAIL
BY PROVIDING AN E-MAIL ADDRESS, CONSENT IS GIVEN TO RECEIVE ALL CORRESPONDENCE FROM THE DEPARTMENT ELECTRONICALLY. COPIES OF THE FINAL ORDER DOCUMENTS WILL ALSO BE MAILED.			

RECEIVED

NOV 15 2021

OWRD

Agent Information – The agent is authorized to represent the applicant in all matters relating to this application.

AGENT/BUSINESS NAME <b>Doann Hamilton / Pacific Hydro-Geology, Inc.</b>		PHONE NO. <b>(503) 632-5016</b>	ADDITIONAL CONTACT NO. <b>(503) 349-6946 (cell)</b>
ADDRESS <b>18487 S. Valley Vista Road</b>		FAX NO. <b>(503) 632-5983</b>	
CITY <b>Mulino</b>	STATE <b>OR</b>	ZIP <b>97042</b>	E-MAIL <b>phgdmh@gmail.com</b>
BY PROVIDING AN E-MAIL ADDRESS, CONSENT IS GIVEN TO RECEIVE ALL CORRESPONDENCE FROM THE DEPARTMENT ELECTRONICALLY. COPIES OF THE FINAL ORDER DOCUMENTS WILL ALSO BE MAILED.			

Explain in your own words what you propose to accomplish with this permit amendment; and why:  
We have been re-designing how we will supply water to this area. With issuance of the final order for transfer T-13112, we can proceed with this permit amendment such that the authorized wells for this permit will be consistent with the wells authorized under T-13112.

If you need additional space, continue on a separate piece of paper and attach to the application as "Attachment 1".

Check this box if this project is fully or partially funded by the American Recovery and Reinvestment Act. (Federal stimulus dollars)

Is the applicant the permit holder of record?  Yes  No

If NO, include either:

- A completed assignment form (with required statutory assignment fee), assigning all or a portion of the permit to the applicant(s), OR
- An affidavit of consent from the permit holder(s) of record that gives permission for the applicant to amend the permit.

Has the Completion ("C") Date of the permit(s) in this application expired?  Yes  No

If YES, this application will not be accepted by the Department.

If NO, what are the completion dates of the permit(s)? October 1, 2026

- If the permit completion date expires while the Permit Amendment Application is pending, the Department will not approve the Permit Amendment Application until an Extension of Time Application is approved for the permit.
- You may consider using the Reimbursement Authority process to expedite the processing of this Permit Amendment Application if the completion date of the permit expires within 6 months of the date of filing this application.

By my signature below, I confirm that I understand:

- Prior to Department approval of the permit amendment, I may be required to submit payment to the Department for publication of a notice in a newspaper with general circulation in the area where the permit is located, once per week for two consecutive weeks. If more than one qualifying newspaper is available, I suggest publishing the notice in the following newspaper: Wilsonville Spokesman



I (we) affirm that the information contained in this application is true and accurate.

*[Handwritten Signature]*  
Applicant Signature

*Robert Gabriel*  
Print Name (and Title if applicable)

*10/28/2021*  
Date

Applicant Signature

Print Name (and Title if applicable)

Date

RECEIVED  
NOV 15 2021

Check one of the following:

- The applicant is responsible for completion of change(s). Notices and correspondence should continue to be sent to the applicant.
- The permit holder(s) of record will be responsible for completing the proposed change(s) after the final order is issued. Copies of notices and correspondence should be sent to the permit holder(s) of record.

OVRD

Check the appropriate box, if applicable:

- Check here if any of the permits proposed for amendment are or will be located within or served by an irrigation or other water district.

IRRIGATION DISTRICT NAME NA	ADDRESS	
CITY	STATE	ZIP

- Check here if water for any of the permits supplied under a water service agreement or other contract for stored water with a federal agency or other entity.

ENTITY NAME NA	ADDRESS	
CITY	STATE	ZIP

To meet State Land Use Consistency Requirements, you must list all local governments (each county, city, municipal corporation, or tribal government) within whose jurisdiction water will be diverted, conveyed or used.

ENTITY NAME Clackamas Co. Department of Transportation and Development, Planning Division	ADDRESS 150 Beaver Creek Road	
CITY Oregon City	STATE Oregon	CITY Oregon City

13866

## Part 5 of 5 – Water Use Permit Information

Please use a separate Part 5 for each permit being changed. See instructions on page 6, to copy and paste additional Part 5s, or to add additional rows to tables within the form.

PERMIT # G-17557

**RECEIVED**

NOV 15 2021

**Table 1. Location of Authorized and Proposed Point(s) of Diversion (POD) or Appropriation (POA)**  
 (Note: If the POD/POA name is not specified in the permit, assign it a name or number here.)

**OWRD**

POD/POA Name or Number	Is this POD/POA Authorized by the permit or is it Proposed?	If POA, OWRD Well Log ID# (or Well ID Tag # L-___)	Twp	Rng	Sec	¼¼	Tax Lot, DLC or Gov't Lot	Measured Distances (from a recognized survey corner)
Well 1	<input checked="" type="checkbox"/> Authorized <input type="checkbox"/> Proposed	NA	3	S	1	E 30	SW NW TL 1200	1,080 feet south and 65 feet east from the NW corner of the SWNW of Section 30.
Well 2	<input checked="" type="checkbox"/> Authorized <input type="checkbox"/> Proposed	NA	3	S	1	E 30	SW NW TL 1200	1,155 feet south and 75 feet east from the NW corner of the SWNW of Section 30.
Well 2 Re-described	<input type="checkbox"/> Authorized <input checked="" type="checkbox"/> Proposed	MARI 67037	3	S	1	E 30	SW NW TL 1200	2,470 feet south and 75 feet east from the NW corner, Section 30.
Well 3	<input checked="" type="checkbox"/> Authorized <input type="checkbox"/> Proposed	NA	3	S	1	E 30	SW NW TL 1000	150 feet south and 1,415 feet east from the NW corner of the SWNW of Section 30.
Well 3 Re-described	<input type="checkbox"/> Authorized <input checked="" type="checkbox"/> Proposed	CLAC 20355	3	S	1	E 30	SW NW TL 1000	1,560 feet south and 1,400 feet east from the NW corner, Section 30.
Well 4	<input checked="" type="checkbox"/> Authorized <input type="checkbox"/> Proposed	NA	3	S	1	E 30	SW NW TL 1000	750 feet south and 1,430 feet east from the NW corner of the SWNW of Section 30.
Well 4 Re-described	<input type="checkbox"/> Authorized <input checked="" type="checkbox"/> Proposed	CLAC 20344	3	S	1	E 30	SW NW TL 1000	2,170 feet south and 1,400 feet east from the NW corner, Section 30.
Well 5	<input checked="" type="checkbox"/> Authorized <input type="checkbox"/> Proposed	NA	3	S	1	E 30	SW NW TL 1000	340 feet south and 45 feet east from the NW corner of the SWNW of Section 30.
Well 5	<input type="checkbox"/> Authorized <input checked="" type="checkbox"/> Proposed	CLAC 59086	3	S	1	E 30	SW NE TL 500	1,645 feet south and 1,605 feet west from the NE corner, Section 30.
Well 6	<input type="checkbox"/> Authorized <input checked="" type="checkbox"/> Proposed	NA	3	S	1	E 30	SE NW TL 1100	1,560 feet south and 1,560 feet east from the NW corner, Section 30.
Well 7	<input checked="" type="checkbox"/> Authorized <input type="checkbox"/> Proposed	CLAC 73435	3	S	1	E 30	SW NW TL 1000	425 feet south and 105 feet east from the NW corner of the SWNW of Section 30.

13866

Check all type(s) of change(s) proposed below (change "CODES" are provided in parentheses):

- |   |  |
|---|--|
| <input type="checkbox"/> Place of Use (POU)                   | <input checked="" type="checkbox"/> Point of Appropriation/Well (POA)        |
| <input type="checkbox"/> Point of Diversion (POD)             | <input checked="" type="checkbox"/> Additional Point of Appropriation (APOA) |
| <input type="checkbox"/> Additional Point of Diversion (APOD) | <input type="checkbox"/> Surface water POD to Ground Water POA (SW/GW)       |

Will all of the proposed changes affect the entire water use permit?

- Yes Complete only the proposed ("to" lands) section of Table 2 on the next page. Use the "CODES" listed above to describe the proposed changes.
- No Complete all of Table 2 to describe the portion of the permit to be changed.

For a change in place of use: - NA

Does the permit holder of record own or control the land TO which the place of use is being moved?

- Yes  No

If NO, the landowner of the land TO which the place of use is being moved must be assigned to the permit as a permit holder of record by submitting a completed Request for Assignment form and the required statutory fee for an assignment.

Is the proposed place of use contiguous to the authorized place of use?  Yes  No

The permitted place of use can be moved only to lands that are contiguous to the authorized place of use unless the change to non-contiguous lands is in furtherance of mitigation or conservation efforts undertaken for the purposes of benefiting a species listed as sensitive, threatened, or endangered under ORS 496.171 to 496.192 or the federal Endangered Species Act of 1973 (16 U.S.C. 1531 to 1544), as determined by the listing agency. Contiguous land being either adjacent land or land separated from the land to which a permit is authorized by roads, utility corridors, irrigation ditches or publicly owned rights of way.

RECEIVED

NOV 15 2021

OWRD

13866

Please use and attach additional pages of Table 2 as needed.  
See page 6 for instructions.

Do you have questions about how to fill-out the tables?  
Contact the Department at 503-986-0900 and ask for Transfer

**Table 2. Description of Changes to Water Use Permit # G-17557**

List the change proposed for the acreage in each ¼ ¼. If more than one change is proposed, specify the acreage associated with each change.  
If there is more than one POD/POA involved in the proposed changes, specify the acreage associated with each POD/POA.

AUTHORIZED (the "from" or "off" lands) The listing that appears on the certificate BEFORE PROPOSED CHANGES List only that part or portion of the water right that will be changed.									Proposed Changes (see "CODES" from previous page)	PROPOSED (the "to" or "on" lands) The listing as it would appear AFTER PROPOSED CHANGES are made.										
Twp	Rng	Sec	¼ ¼	Tax Lot	Gvt Lot or DLC	Acres (if applicable)	POD(s) or POA(s) (name or number from Table 1)	Priority Date		Twp	Rng	Sec	¼ ¼	Tax Lot	Gvt Lot or DLC	Acres (if applicable)	POD(s) or POA(s) to be used (from Table 1)	Priority Date		
									POA, APOA	3	S	1	E 30	NE	NE	300	NA	6.81 IR-D	Re-described Wells 2,3,4 Proposed Wells 5,6	1-27-2015
									POA, APOA	3	S	1	E 30	NW	NE	300	NA	2.41 IR-D	Re-described Wells 2,3,4 Proposed Wells 5,6	1-27-2015
									POA, APOA	3	S	1	E 30	SW	NE	500	NA	27.3 IR-D	Re-described Wells 2,3,4 Proposed Wells 5,6	1-27-2015
									POA, APOA	3	S	1	E 30	SE	NE	500	NA	14.62 IR-D	Re-described Wells 2,3,4 Proposed Wells 5,6	1-27-2015
									POA, APOA	3	S	1	E 30	SW	NW	1000, 1200	NA	25.44 IR	Re-described Wells 2,3,4 Proposed Wells 5,6	1-27-2015
									POA, APOA	3	S	1	E 30	SW	NW	1000, 1200	NA	8.4 IS	Re-described Wells 2,3,4 Proposed Wells 5,6	1-27-2015

19866

RECEIVED

NOV 15 2021

OWRD





**OWRD**

Are there other water rights certificates, water use permits or ground water registrations associated with the "from" or "to" lands?  Yes  No  NA

If YES, list the other certificate, permit, or ground water registration numbers: NA

If the permit(s) are for irrigation or supplemental irrigation use, other water rights existing on the same land for irrigation that are subject to transfer must either change concurrently or be cancelled. Any change to a water right certificate or ground water registration must be filed separately in a water right transfer application or ground water registration modification application, respectively.

**For a change in point(s) of appropriation (well(s)) or additional point(s) of appropriation:**

- Well log(s) are attached for each authorized and proposed well(s) that are clearly labeled and associated with the corresponding well(s) in Table 1 above and on the accompanying application map. (Tip: You may search for well logs on the Department's web page at: [http://apps.wrd.state.or.us/apps/gw/well\\_log/Default.aspx](http://apps.wrd.state.or.us/apps/gw/well_log/Default.aspx))

**AND/OR**

- Describe the construction of the authorized and proposed well(s) in Table 3 for any wells that do not have a well log. For *proposed wells not yet constructed or built*, provide "a best estimate" for each requested information element in the table. The Department recommends you consult a licensed well driller, geologist, or certified water right examiner to assist with assembling the information necessary to complete Table 3.

**Table 3. Construction of Point(s) of Appropriation**

Any well(s) in this listing must be clearly tied to corresponding well(s) described in Table 1 and shown on the accompanying application map. Failure to provide the information will delay the processing of your transfer application until it is received. The information is necessary for the department to assess whether the proposed well(s) will access the same source aquifer as the authorized point(s) of appropriation (POA). The Department is prohibited by law from approving POA changes that do not access the same source aquifer.

Proposed or Authorized POA Name or Number	Is well already built? (Yes or No)	If an existing well, OWRD Well ID Tag No. L-_____	Total well depth	Casing Diameter	Casing Intervals (feet)	Seal depth(s) (intervals)	Perforated or screened intervals (in feet)	Static water level of completed well (in feet)	Source aquifer (sand, gravel, basalt, etc.)	Well - specific rate (cfs or gpm). If less than full rate of water right
Well 1	No	NA	WILL NOT BE DRILLED							0.399 CFS TOTAL FOR ALL WELLS
Authorized Well 2	No	NA	WILL NOT BE DRILLED – LOCTION WAS RE-DESCRIBED							
Well 2 Re-described	Yes	MARI 67037	SEE WELL LOG MARI 67037							
Authorized Well 3	No	NA	WILL NOT BE DRILLED – LOCTION WAS RE-DESCRIBED							
Well 3 Re-described	Yes	CLAC 20355	SEE WELL LOG CLAC 20355							
Authorized Well 4	No	NA	WILL NOT BE DRILLED – LOCTION WAS RE-DESCRIBED							

Proposed or Authorized POA Name or Number	Is well already built? (Yes or No)	If an existing well, OWRD Well ID Tag No. L-____	Total well depth	Casing Diameter	Casing Intervals (feet)	Seal depth(s) (intervals)	Perforated or screened intervals (in feet)	Static water level of completed well (in feet)	Source aquifer (sand, gravel, basalt, etc.)	Well-specific rate (cfs or gpm). If less than full rate of water right	
Well 4 Re-described	Yes	CLAC 20344	SEE WELL LOG CLAC 20344								NOT LESS THAN FULL RATE FOR ALL WELLS COMBINED
Authorized Well 5	No	NA	WILL NOT BE DRILLED								
Proposed Well 5	Yes	CLAC 59086	SEE WELL LOG CLAC 59086								
Proposed Well 6	No	NA	180 feet	12 inch	TBD	TBD	TBD	NA	Alluvial		
Authorized Well 7	No	CLAC 73435	WELL WAS ABANDONED. SEE WELL LOG CLAC 73435								

RECEIVED

NOV 15 2021

OWRD

13866



# MARI 67037

## Oregon Water Resources Department PUMP TEST FORM COVER SHEET

well 2  
3/3

### Well Owner:

Name: Robert Gabriel  
Address: 8474 Hazelgreen Rd  
County: Clackamas  
City: Silverton State: OR Zip: 97381  
Original owner (from well log): \_\_\_\_\_

### Well Location:

Township: 3 S Range: 1 E  
Section: 30 1/4 SW 1/16 NW 1/64 NE  
Well depth: 160.0 Date drilled: 9/6/17  
Owners well no. (if any): \_\_\_\_\_  
POD ID: \_\_\_\_\_

### Water Right Information:

Application: \_\_\_\_\_ Permit: \_\_\_\_\_ Certificate: \_\_\_\_\_  
Is this well listed on more than one water right?  Yes If yes, list additional water rights below:  
Application: \_\_\_\_\_ Permit: \_\_\_\_\_ Certificate: \_\_\_\_\_  
Application: \_\_\_\_\_ Permit: \_\_\_\_\_ Certificate: \_\_\_\_\_

### Pump Test:

Test Conducted by: Steve Stadel Well Owner?  Yes  
Company: Westerberg Drilling Inc  
Address: 36728 S. Kropf Rd Date of Test: 08/17/2017  
City: Molalla State: OR Zip: 97038  
Daytime phone: 503-829-2526

Method of discharge measurement (see our brochure for more information): Flow meter  
Method of water-level measurement (pick one or enter other method used): Electric tape  
Length of air line (if used): \_\_\_\_\_

Pump type (pick one or enter other method used): Submersible 30 hp  
Was the pump test conducted during normal use of the well?  Yes Note: new well test

Are you aware of any wells, other than domestic or stock wells, pumping within 1000 feet of the tested well during the test or within 24 hours prior to the test?  Yes Note: no  
If yes, give approximate distances to each and approximate pumping rate of each. If possible, indicate if they were turned on or off during the test: \_\_\_\_\_

Is there a lake, stream or other surface water body within 1/4 mile of the tested well?  Yes If yes, give approximate distance from the well and approximate elevation difference between the surface water and the well head. Approx. distance: \_\_\_\_\_ ft Approx. elevation difference: \_\_\_\_\_ ft

Well elevation is \_\_\_\_\_ surface water body.

Description of measuring point (e.g. top port of 1 inch port pipe, west side) \_\_\_\_\_  
3/4" pvc pipe @ well head  
Measuring point distance above land surface 3.00 feet.

Static water level measurements: (A minimum of three measurements are required in the hour before pumping begins at no less than 20 minutes apart):

Time	Depth to water below meas. point	Depth to water below land surface
<u>10:20 am</u>	<u>45.20</u>	<u>42.50</u>
<u>10:40 am</u>	<u>45.30</u>	<u>42.30</u>
<u>11:00 am</u>	<u>45.20</u>	<u>42.20</u>

Discharge measurements: (A discharge measurement is required at the start of pumping and at least once an hour during the test; additional measurements should be noted on the Pump Test Data Sheet):

Time	Discharge Rate	Discharge Units (e.g. gpm, cfs, etc)
<u>11:00 am</u>	<u>400.00</u>	<u>gpm (gallons per minute)</u>
<u>12:00 pm</u>	<u>400.00</u>	<u>gpm (gallons per minute)</u>
<u>1:00 pm</u>	<u>400.00</u>	<u>gpm (gallons per minute)</u>
<u>2:00 pm</u>	<u>400.00</u>	<u>gpm (gallons per minute)</u>
<u>3:00 pm</u>	<u>400.00</u>	<u>gpm (gallons per minute)</u>

Time pump turned on: Date 08/17/2017 Time 11:00 am  
Time pump turned off: Date 08/17/2017 Time 5:00 pm  
Total pumping time: 6 hours 0 minutes

Note: Well must be idle for at least 16 hours prior to the test.

Additional forms can be obtained from our web site at: <http://www.wrd.state.or.us>

Required Signature: Steve M. Stadel

RECEIVED

NOV 15 2021

OWRD

RECEIVED BY OWRD

NOV 13 2017

SALEM, OR

OWRD 2/9/2000

13866

RECEIVED

NEW 35/1E/30

JUN 23 1995

Page 1 of 2

STATE OF OREGON WATER SUPPLY WELL REPORT

CLAC 20355

WATER RESOURCES DEPT (START CARD) # 79223

Instructions for completing this report are on the last page of this form. SALEM, OREGON

(1) OWNER: Well Number #1 Name TOM THOMSEN Address 25355 NE GLASS RD. City AURORA State OR Zip 97002

(2) TYPE OF WORK [X] New Well [ ] Deepening [ ] Alteration (repair/recondition) [ ] Abandonment

(3) DRILL METHOD: [ ] Rotary Air [X] Rotary Mud [ ] Cable [ ] Auger [ ] Other

(4) PROPOSED USE: [ ] Domestic [ ] Community [ ] Industrial [X] Irrigation [ ] Thermal [ ] Injection [ ] Livestock [ ] Other

(5) BORE HOLE CONSTRUCTION: Special Construction approval [ ] Yes [X] No Depth of Completed Well 130 ft. Explosives used [ ] Yes [X] No Type Amount

Table with columns: HOLE Diameter, From, To, Material, SEAL From, To, Sacks or pounds. Includes entries for cement/gel, drill gel, and cement.

How was seal placed: Method [ ] A [ ] B [X] C [ ] D [ ] E Backfill placed from 85 ft. to 130 ft. Material Gravel placed from 85 ft. to 130 ft. Size of gravel #8 sand

Table for (6) CASING/LINER with columns: Diameter, From, To, Gauge, Steel, Plastic, Welded, Threaded. Includes entries for 8" casing.

Final location of shoe(s)

(7) PERFORATIONS/SCREENS: Table with columns: From, To, Slot size, Number, Diameter, Material, Casing, Liner. Includes entry for slotted stainless steel screens.

(8) WELL TESTS: Minimum testing time is 1 hour. [ ] Pump [ ] Bailer [X] Air [ ] Flowing Artesian. Yield 110 gal/min, Drawdown, Drill stem at 100', Time 1 hr.

Temperature of water 53°F Depth Artesian Flow Found Was a water analysis done? [ ] Yes By whom Did any strata contain water not suitable for intended use? [ ] Too little [ ] Salty [ ] Muddy [ ] Odor [ ] Colored [ ] Other Depth of strata:

(9) LOCATION OF WELL by legal description: County Clackamas Latitude Longitude Township 3S N or S Range 1E E or W. WM. Section 30 1/4 1/4 Tax Lot Lot Block Subdivision Street Address of Well (or nearest address) Tom Thomsen 25355 NE Glass Rd., Aurora, OR 97002

(10) STATIC WATER LEVEL: 62 ft. below land surface. Date 6-17-95 Artesian pressure lb. per square inch. Date

(11) WATER BEARING ZONES: Depth at which water was first found 101'

Table for (11) WATER BEARING ZONES with columns: From, To, Estimated Flow Rate, SWL. Includes entry for 101 to 123 ft depth.

(12) WELL LOG: Ground Elevation OWRD

Table for (12) WELL LOG with columns: Material, From, To, SWL. Lists soil types like Topsoil, silty clay, sand, gravel, etc.

Date started 5-25-95 Completed 6-17-95

(unbonded) Water Well Constructor Certification: I certify that the work I performed on the construction, alteration, or abandonment of this well is in compliance with Oregon water supply well construction standards. Materials used and information reported above are true to the best of my knowledge and belief.

Signed Mal Bigsby WWC Number 1492 Date 6-20-95

(bonded) Water Well Constructor Certification: I accept responsibility for the construction, alteration, or abandonment work performed on this well during the construction dates reported above. All work performed during this time is in compliance with Oregon water supply well construction standards. This report is true to the best of my knowledge and belief.

Signed [Signature] WWC Number 1266 Date 6-20-95

RECEIVED

Well 3

STATE OF OREGON WATER SUPPLY WELL REPORT (as required by ORS 537.765)

JUN 23 1995

Page 2

WATER RESOURCES DEPT (START CARD) # 79223 SALEM, OREGON

Instructions for completing this report are on the last page of this form.

(1) OWNER: Well Number #1 Name TOM THOMSEN Address 25355 NE GLASS RD. City AURORA State OR Zip 97002

(2) TYPE OF WORK [X] New Well [ ] Deepening [ ] Alteration (repair/recondition) [ ] Abandonment

(3) DRILL METHOD: [ ] Rotary Air [X] Rotary Mud [ ] Cable [ ] Auger [ ] Other

(4) PROPOSED USE: [ ] Domestic [ ] Community [ ] Industrial [X] Irrigation [ ] Thermal [ ] Injection [ ] Livestock [ ] Other

(5) BORE HOLE CONSTRUCTION: Special Construction approval [ ] Yes [X] No Depth of Completed Well 130 ft. Explosives used [ ] Yes [X] No Type Amount

Table with columns for HOLE and SEAL diameters, materials, and sack/pound amounts.

How was seal placed: Method [ ] A [ ] B [ ] C [ ] D [ ] E [ ] Other Backfill placed from ft. to ft. Material Gravel placed from ft. to ft. Size of gravel

(6) CASING/LINER: Table with columns for Diameter, From, To, Gauge, Steel, Plastic, Welded, Threaded.

(7) PERFORATIONS/SCREENS: Table with columns for From, To, Slot size, Number, Diameter, Material, Casing, Liner.

(8) WELL TESTS: Minimum testing time is 1 hour. [ ] Pump [ ] Bailer [ ] Air [ ] Flowing Artesian. Yield gal/min Drawdown Drill stem at Time 1 hr.

Temperature of water Depth Artesian Flow Found Was a water analysis done? [ ] Yes By whom Did any strata contain water not suitable for intended use? [ ] Too little [ ] Salty [ ] Muddy [ ] Odor [ ] Colored [ ] Other Depth of strata:

(9) LOCATION OF WELL by legal description: County Clackamas Latitude Longitude Township 3S N or S Range 1E E or W. WM. Section 30 1/4 1/4 Tax Lot Lot Block Subdivision Street Address of Well (or nearest address) Tom Thomsen 25355 NE Glass Rd., Aurora, OR 97002

(10) STATIC WATER LEVEL: ft. below land surface. Date Artesian pressure lb. per square inch. Date

(11) WATER BEARING ZONES: Table with columns for From, To, Estimated Flow Rate, SWL.

(12) WELL LOG: Ground Elevation

Table with columns for Material, From, To, SWL. Includes 'RECEIVED NOV 15 2021 OWRD' stamp.

Date started 5-25-95 Completed 6-17-95 (unbonded) Water Well Constructor Certification: I certify that the work I performed on the construction, alteration, or abandonment of this well is in compliance with Oregon water supply well construction standards. Materials used and information reported above are true to the best of my knowledge and belief. Signed WWC Number 1492 Date 6-20-95

(bonded) Water Well Constructor Certification: I accept responsibility for the construction, alteration, or abandonment work performed on this well during the construction dates reported above. All work performed during this time is in compliance with Oregon water supply well construction standards. This report is true to the best of my knowledge and belief. Signed 13866 WWC Number 1266 Date 6-20-95

STATE OF OREGON  
WATER SUPPLY WELL REPORT  
(as required by ORS 537.765)

16  
CLAC  
20344

RECEIVED

Well 4  
Page 1 of 2

JUN 21 1995

(START CARD) # 79230

35/1E/30  
bc

Instructions for completing this report are on the last page of this form.

WATER RESOURCES DEPT.

(1) OWNER: Well Number 2

Name TOM THOMSEN  
Address 25355 N.E. GLASS RD.  
City AURORA State OR Zip 97002

(2) TYPE OF WORK  
 New Well  Deepening  Alteration (repair/recondition)  Abandonment

(3) DRILL METHOD:  
 Rotary Air  Rotary Mud  Cable  Auger  
 Other

(4) PROPOSED USE:  
 Domestic  Community  Industrial  Irrigation  
 Thermal  Injection  Livestock  Other

(5) BORE HOLE CONSTRUCTION:  
Special Construction approval  Yes  No Depth of Completed Well 120 ft.  
Explosives used  Yes  No Type \_\_\_\_\_ Amount \_\_\_\_\_

HOLE			SEAL			Sacks or pounds
Diameter	From	To	Material	From	To	
14 3/4"	0	90	cement	0	30	17 sks.
10"	90	120	drill gel	30	70	-----
			cement	70	90	11 sks.
8"	120	363	see #12			13 sks.

How was seal placed: Method  A  B  C  D  E  
 Other \_\_\_\_\_  
Backfill placed from \_\_\_\_\_ ft. to \_\_\_\_\_ ft. Material \_\_\_\_\_  
Gravel placed from \_\_\_\_\_ ft. to \_\_\_\_\_ ft. Size of gravel \_\_\_\_\_

(6) CASING/LINER:

Diameter	From	To	Gauge	Steel	Plastic	Welded	Threaded
Casing: 10"	+1	91	250	<input checked="" type="checkbox"/>	<input type="checkbox"/>	<input checked="" type="checkbox"/>	<input type="checkbox"/>
8"	83	92	250	<input checked="" type="checkbox"/>	<input type="checkbox"/>	<input checked="" type="checkbox"/>	<input type="checkbox"/>
Liner: 8"	98	104	250	<input checked="" type="checkbox"/>	<input type="checkbox"/>	<input checked="" type="checkbox"/>	<input type="checkbox"/>
8"	116	120	250	<input checked="" type="checkbox"/>	<input type="checkbox"/>	<input checked="" type="checkbox"/>	<input type="checkbox"/>

Final location of shoe(s) \_\_\_\_\_

(7) PERFORATIONS/SCREENS:

Perforations Method \_\_\_\_\_  
 Screens Type slotted Material stainless

From	To	Slot size	Number	Diameter	Tele/plpe size	Casing	Liner
92	98	.050		8"	pipe	<input type="checkbox"/>	<input checked="" type="checkbox"/>
104	116	.030		8"	pipe	<input type="checkbox"/>	<input checked="" type="checkbox"/>

(8) WELL TESTS: Minimum testing time is 1 hour

Yield gal/min	Drawdown	Drill stem at	Flowing Artesian Time
130	25'		4hr.

Pump  Bailer  Air  Flowing Artesian

Temperature of water 53° F Depth Artesian Flow Found \_\_\_\_\_  
Was a water analysis done?  Yes By whom \_\_\_\_\_  
Did any strata contain water not suitable for intended use?  Too little  
 Salty  Muddy  Odor  Colored  Other \_\_\_\_\_  
Depth of strata: \_\_\_\_\_

(9) LOCATION OF WELL by legal description:  
County Clackamas Latitude \_\_\_\_\_ Longitude \_\_\_\_\_  
Township 3S N or S Range 1E E or W. WM. \_\_\_\_\_  
Section 30 SW 1/4 NW 1/4  
Tax Lot \_\_\_\_\_ Lot \_\_\_\_\_ Block \_\_\_\_\_ Subdivision \_\_\_\_\_  
Street Address of Well (or nearest address) Tom Thomsen  
25355 N.E. Glass Rd., Aurora, 97002

(10) STATIC WATER LEVEL:  
50' ft. below land surface. Date 6-14-95  
Artesian pressure \_\_\_\_\_ lb. per square inch. Date \_\_\_\_\_

(11) WATER BEARING ZONES:

Depth at which water was first found 92'

From	To	Estimated Flow Rate	SWL
92	98	-----	50'
105	116	130 gpm	50'

(12) WELL LOG:

Ground Elevation \_\_\_\_\_

Material	From	To	SWL
Topsoil	0	1	
Soft brown silty clay	1	16	
Soft brn. sandy clay w/sand seams	16	31	
Fine sand w/occ. pea gravel	31	40	
Brown clay	40	44	
Fine gray-brown sand w/clay streaks	44	64	
Fine gray-blk. & brn. sand	64	85	
Gray-brown silty clay	85	92	
Coarse gravel w/sand	92	98	50'
Sticky blue-gray clay	98	105	
Fine-coarse blk. sand w/pea gravel	105	116	50'
Sticky gray & gray-brn. clay	116	190	
Sticky blue-gray clay	190	194	
Soft gray clay w/occ. sand seams	194	243	
Sticky gray clay w/silty streaks	243	363	

Date started 6-2-95 Completed 6-14-95

(unbonded) Water Well Constructor Certification:  
I certify that the work I performed on the construction, alteration, or abandonment of this well is in compliance with Oregon water supply well construction standards. Materials used and information reported above are true to the best of my knowledge and belief.

Signed Melvin Biggs WWC Number 1492 Date 6-16-95

(bonded) Water Well Constructor Certification:  
I accept responsibility for the construction, alteration, or abandonment work performed on this well during the construction dates reported above. All work performed during this time is in compliance with Oregon water supply well construction standards. This report is true to the best of my knowledge and belief.

Signed \_\_\_\_\_ WWC Number 1266 Date 6-16-95

RECEIVED  
NOV 15 2021  
DWRD





*Wells*

STATE OF OREGON  
WATER SUPPLY WELL REPORT

Arrow 03-069-A

(as required by ORS 537.765)

(1) LAND OWNER:

Name: Thomas L. Thomsen  
Address: 25355 NE Glass Road  
City: Aurora State: OR Zip: 97002

Well Number: \_\_\_\_\_

(2) TYPE OF WORK:

New Well  Deepening  Alteration (repair/recondition)  Abandonment

(3) DRILL METHOD:

Rotary Air  Rotary Mud  Cable  Auger  
 Other: \_\_\_\_\_

(4) PROPOSED USE:

Domestic  Community  Industrial  Irrigation  
 Thermal  Injection  Livestock  Other \_\_\_\_\_

(5) BORE HOLE CONSTRUCTION:

Special Construction approval  Yes  No

Depth of Completed Well 263.2

Explosives Used  Yes  No Type \_\_\_\_\_ Amount \_\_\_\_\_

Diameter	HOLE		Material	SEAL		sacks or pounds
	From	To		From	To	
16"	0	150	bent chps	0	1	2 bags
			cement	1	150	120 bags
12"	150	280				

How was seal placed: Method  A  B  C  D  E

Other bent chips poured-probed

Backfill placed from \_\_\_\_\_ to \_\_\_\_\_ Material \_\_\_\_\_

Gravel placed from 177 to 280 Size of gravel 8-12 sand

(6) CASING/LINER:

CASING:

Diameter	From	To	Gauge	Steel	Plastic	Welded	Threaded
12"	+18"	185	.375	<input checked="" type="checkbox"/>	<input type="checkbox"/>	<input checked="" type="checkbox"/>	<input type="checkbox"/>
8"	176.6	180.6	.250	<input checked="" type="checkbox"/>	<input type="checkbox"/>	<input checked="" type="checkbox"/>	<input type="checkbox"/>
8"	183.1	186.1	.250	<input checked="" type="checkbox"/>	<input type="checkbox"/>	<input checked="" type="checkbox"/>	<input type="checkbox"/>
8"	196.6	226.6	.250	<input checked="" type="checkbox"/>	<input type="checkbox"/>	<input checked="" type="checkbox"/>	<input type="checkbox"/>

LINER:

8"	247.1	263.2	.250	<input checked="" type="checkbox"/>	<input type="checkbox"/>	<input checked="" type="checkbox"/>	<input type="checkbox"/>
----	-------	-------	------	-------------------------------------	--------------------------	-------------------------------------	--------------------------

Drive Shoe used  Inside  Outside  None

Final location of Shoe(s): 280' cut off

(7) PERFORATIONS/SCREENS:

Perforations Method: \_\_\_\_\_  
 Screen Type: y-wire Material: stainless 304

From	To	Slot Size	No.	Diameter	Tele/pipe size	Casing	Liner
180.6	183.1	60		8"	pipe	<input type="checkbox"/>	<input checked="" type="checkbox"/>
186.1	196.6	50		8"	pipe	<input type="checkbox"/>	<input checked="" type="checkbox"/>
226.6	247.1	50		8"	pipe	<input type="checkbox"/>	<input checked="" type="checkbox"/>

(8) WELL TESTS: Minimum testing time is 1 hour

Pump  Bailer  Air  Flowing Artesian  
Yield gpm \_\_\_\_\_ Drawdown \_\_\_\_\_ Drill Stem at \_\_\_\_\_ Time \_\_\_\_\_

226	52'		1 hr.
216	67'		4 hr.

Temperature of water 55 Depth Artesian Flow Found \_\_\_\_\_

Was a water analysis done? \_\_\_\_\_ By whom: \_\_\_\_\_

Did any strata contain water not suitable for intended use? (explain)

Depth of Strata: \_\_\_\_\_

ARROW DRILLING 503-538-4422

(9) LOCATION OF WELL by legal description:

County: clack Latitude: \_\_\_\_\_ Longitude: \_\_\_\_\_  
Township: 3S Range: 1E  
Section: 30 SW  $\frac{1}{4}$  NE  $\frac{1}{4}$   
Tax Lot: 500 Lot: \_\_\_\_\_ Block: \_\_\_\_\_ Subdivision: \_\_\_\_\_  
Street Address of Well (or nearest address) intersection of  
Browndale and Glass Roads

(10) STATIC WATER LEVEL:

110 Ft. below land surface Date 4/19/03  
Artesian pressure \_\_\_\_\_ lb. per sq. in. Date \_\_\_\_\_

(11) WATER BEARING ZONES:

From	To	Est. Flow Rate	SWL
90	112	10 to 15 gpm	dnm
187	194	100 to 150 gpm	110
238	246	50 to 100 gpm	110

(12) WELL LOG:

Ground Elevation: \_\_\_\_\_

Material	From	To	SWL
top soil	0	1	
brown silty sand	1	112	
green/blue clay	112	118	
tan clay w/tan sandstone	118	133	
tan sandstone w/a lot of wood	133	187	
course sand black w/small gravel	187	194	
blue gray clay sticky	194	221	
gray clay w/sand and small gravel	221	238	
sand gray	238	246	
clay gray stiff	246	280	
<b>RECEIVED</b>			
<b>NOV 15 2021</b>			
<b>OWRD</b>			
<b>RECEIVED</b>			
<b>JUL 08 2003</b>			
WATER RESOURCES DEPT. SALEM, OREGON			

Date Started: 3/13/03

Completed: 4/19/03

(unbonded) Water Well Constructor Certification:

I certify that the work I performed on the construction, alteration, or abandonment of this well is in compliance with Oregon water supply well construction standards. Materials used and information reported above are true to the best of my knowledge and belief.

WWC Number \_\_\_\_\_

Signed \_\_\_\_\_ Date \_\_\_\_\_

(bonded) Water Well Constructor Certification:

I accept responsibility for the construction, alteration, or abandonment work performed on this well during the construction dates reported above. All work performed during this time is in compliance with Oregon water supply well construction standards. This report is true to the best of my knowledge and belief.

WWC Number 1483

Signed *[Signature]* Date 7/5/03

**CLAC 73435**

**Westerberg Drilling, Inc.**  
**36728 S. Kropf Rd.**  
**Molalla, OR 97038**

*well 7*

STATE OF OREGON  
 WATER SUPPLY WELL REPORT  
 (as required by ORS 537.765 & OAR 690-205-0210)

WELL I.D. LABEL# L abandon  
 START CARD # 214195  
 ORIGINAL LOG #

(1) LAND OWNER Owner Well I.D. #2  
 First Name Robert Last Name Gabriel  
 Company \_\_\_\_\_  
 Address 8474 Hazelgreen Rd  
 City Silverton State OR Zip 97381

(2) TYPE OF WORK  New Well  Deepening  Conversion  
 Alteration (complete 2a & 10)  Abandonment (complete 5a)

(2a) PRE-ALTERATION  
 Dia + From To Gauge Stl Plstc Wld Thrld  
 Casing: \_\_\_\_\_  
 Material From To Amt sacks/lbs  
 Seal: \_\_\_\_\_

(3) DRILL METHOD  
 Rotary Air  Rotary Mud  Cable  Auger  Cable Mud  
 Reverse Rotary  Other \_\_\_\_\_

(4) PROPOSED USE  Domestic  Irrigation  Community  
 Industrial/ Commercial  Livestock  Dewatering  
 Thermal  Injection  Other test hole

(5) BORE HOLE CONSTRUCTION Special Standard  (Attach copy)  
 Depth of Completed Well 0 ft.

BORE HOLE			SEAL			
Dia	From	To	Material	From	To	Amt sacks/lbs
6	0	216	Bentonite	0	2	1 S
					Calculated	1
			Cement	2	216	77 S
					Calculated	54

How was seal placed: Method  A  B  C  D  E  
 Other bent. placed dry  
 Backfill placed from \_\_\_\_\_ ft. to \_\_\_\_\_ ft. Material \_\_\_\_\_  
 Filter pack from \_\_\_\_\_ ft. to \_\_\_\_\_ ft. Material \_\_\_\_\_ Size \_\_\_\_\_  
 Explosives used:  Yes Type \_\_\_\_\_ Amount \_\_\_\_\_

(5a) ABANDONMENT USING UNHYDRATED BENTONITE  
 Proposed Amount Pounds Actual Amount Pounds

(6) CASING/LINER  
 Casing Liner Dia + From To Gauge Stl Plstc Wld Thrld  
  
 Shoe  Inside  Outside  Other Location of shoe(s) \_\_\_\_\_  
 Temp casing  Yes Dia 6 From +  3 To 160

(7) PERFORATIONS/SCREENS  
 Perforations Method none  
 Screens Type \_\_\_\_\_ Material \_\_\_\_\_  

Perf/S	Casing/Screen	Scrn/slot	Slot	# of	Tele/		
cren	Liner Dia	From	To	width	length	slots	pipe size

(8) WELL TESTS: Minimum testing time is 1 hour  
 Pump  Bailer  Air  Flowing Artesian  
 Yield gal/min Drawdown Drill stem/Pump depth Duration (hr)  
none

Temperature \_\_\_\_\_ °F Lab analysis  Yes By \_\_\_\_\_  
 Water quality concerns?  Yes (describe below) TDS amount 123  
 From To Description Amount Units

CLAC 73435  
 (9) LOCATION OF WELL (legal description)  
 County CLACKAMAS Twp 3 S N/S Range 1 E E/W WM  
 Sec 30 SW 1/4 of the NW 1/4 Tax Lot 1000  
 Tax Map Number \_\_\_\_\_ Lot \_\_\_\_\_  
 Lat \_\_\_\_\_ " or \_\_\_\_\_ DMS or DD  
 Long \_\_\_\_\_ " or \_\_\_\_\_ DMS or DD  
 Street address of well  Nearest address  
25130 Eilers Rd, Aurora

(10) STATIC WATER LEVEL  
 Date SWL (psi) + SWL (ft)  
 Existing Well / Pre-Alteration dnm  
 Completed Well \_\_\_\_\_  
 Flowing Artesian?  Dry Hole?

WATER BEARING ZONES Depth water was first found \_\_\_\_\_

SWL Date	From	To	Est Flow	SWL (psi)	+ SWL (ft)
09-06-2017	95	140			dnm

(11) WELL LOG Ground Elevation \_\_\_\_\_

Material	From	To
soil & silt	0	3
silt brown	3	20
silt with sand & fine gravel	20	40
sand brown	40	58
silt brown	58	65
sand brown	65	85
sand brown with gravel	85	98
silt with clay	98	104
sand brown with some gravel & wood	104	120
sand	120	130
clay green	130	133
packed sand & silt grey	133	135
sand grey	135	140
clay grey & green sticky	140	165
clay grey with brown sticky	165	170
clay grey softer	170	180
clay grey sticky	180	210

Date Started 06-13-2017 Completed 09-06-2017

(unbonded) Water Well Constructor Certification  
 I certify that the work I performed on the construction, deepening, alteration, or abandonment of this well is in compliance with Oregon water supply well construction standards. Materials used and information reported above are true to the best of my knowledge and belief.

License Number 258 Date 09-22-2017  
 Signed Byron B. Staker

(bonded) Water Well Constructor Certification  
 I accept responsibility for the construction, deepening, alteration or abandonment work performed on this well during the construction dates reported above. All work performed during this time is in compliance with Oregon water supply well construction standards. This report is true to the best of my knowledge and belief.

License Number 688 Date 09-22-2017  
 Signed Steven N. Steinhilber  
 Contact Info (optional) \_\_\_\_\_

RECEIVED BY CWRD  
 OCT 12 2017  
 SALEM, OR



RECEIVED

NOV 15 2021

# T.3S. R.1E. Sect. 29, 30, & 31, W.M.

OWRD

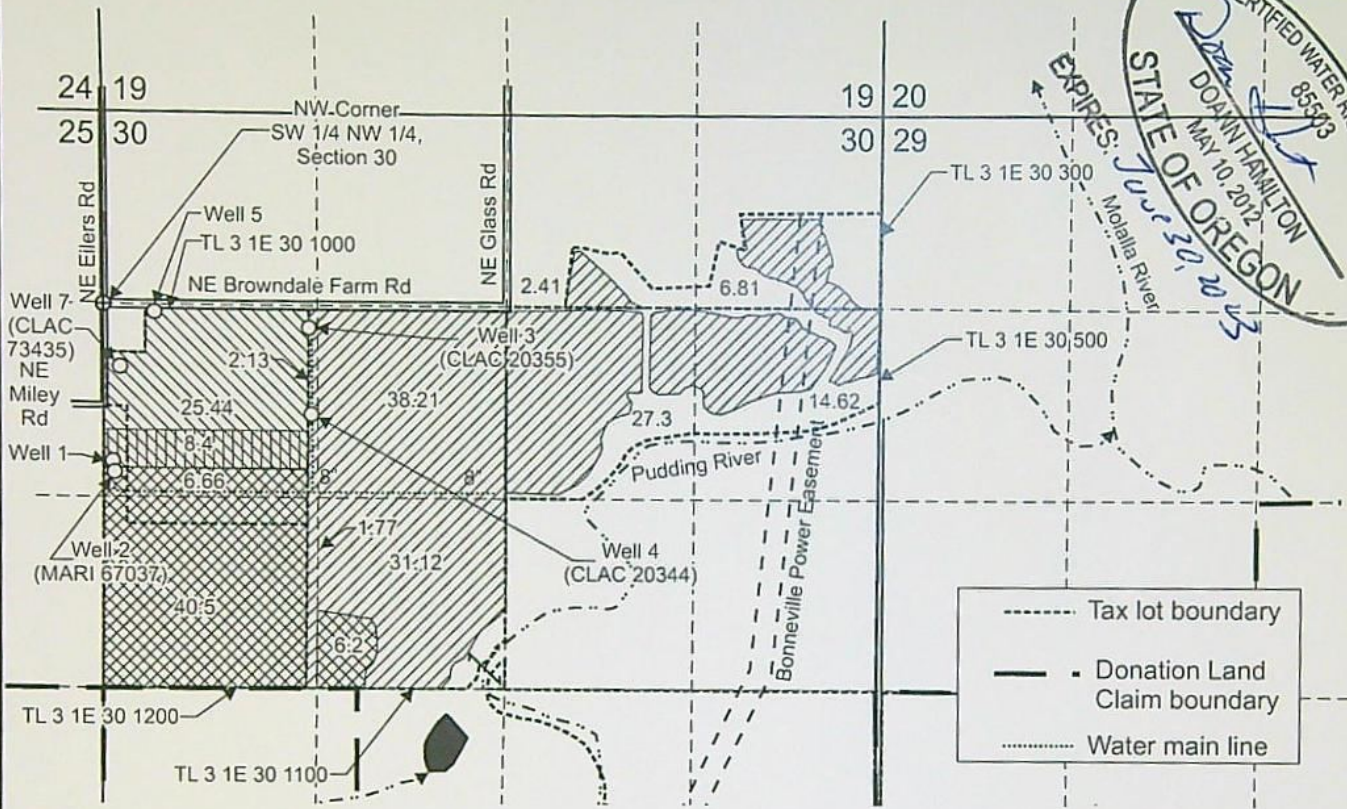

Authorized Well 1 is located 1,080 feet south and 65 feet east from the NW corner, SW 1/4 NW 1/4, Section 30.

Authorized Well 2 (MARI 67037) is located 1,155 feet south and 75 feet east from the NW corner, SW 1/4 NW 1/4, Section 30.

Authorized Well 3 (CLAC 20355) is located 150 feet south and 1,415 feet east from the NW corner, SW 1/4 NW 1/4, Section 30.

Authorized Well 4 (CLAC 20344) is located 750 feet south and 1,430 feet east from the NW corner, SW 1/4 NW 1/4, Section 30.

Authorized Well 5 is located 340 feet south and 45 feet east from the NW corner, SW 1/4 NW 1/4, Section 30.

Authorized Well 7 (CLAC 73435) is located 425 feet south and 105 feet east from the NW corner, SW 1/4 NW 1/4, Section 30.

Area (25.44 Acres) of primary irrigation under Application G-17988, Permit G-17557, priority date: 1-27-2015.

Area (124.37 Acres) of primary irrigation under Application G-17988, Permit G-17557 to make up deficiency in rate, priority date 1-27-2015.

Area (53.36 Acres) cancelled under T-13112.

Area (8.4 Acres) diminished to supplemental irrigation under T-13112.

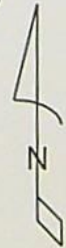

Scale: 1" = 1,320'

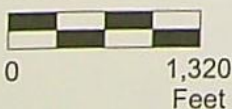

This map was prepared for the purpose of identifying the location of a water right only and is not intended to provide legal dimensions or location of property ownership lines.

Pacific Hydro-Geology Inc.

Permit Amendment "From" Map Application G-17988, Permit G-17557

10/2021 Bob Gabriel T.3S. R.1E. Sect 29, 30, & 31 W.M.

GabrielAuroraPAMap.cdr

19866

# T.3S. R.1E. Sect. 29, 30, & 31, W.M.

RECEIVED

NOV 15 2021

OWRD

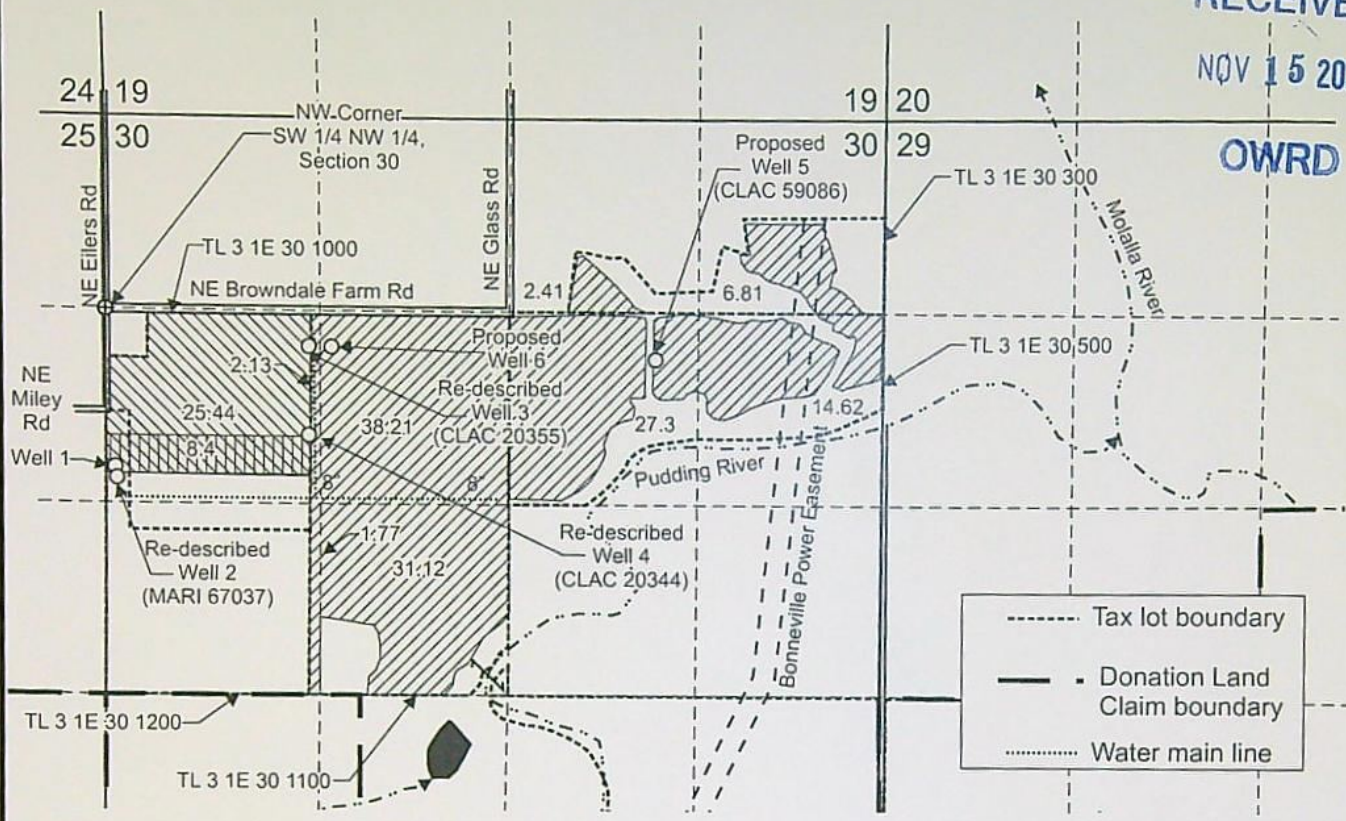

- Tax lot boundary
- Donation Land Claim boundary
- ..... Water main line

Re-decried Well 2 (MARI 67037) is located 2,470 feet south and 75 feet east from the NW corner, Section 30.  
 Re-decried Well 3 (CLAC 20355) is located 1,560 feet south and 1,400 feet east from the NW corner, Section 30.  
 Re-decried Well 4 (CLAC 20344) is located 2,170 feet south and 1,400 feet east from the NW corner, Section 30.  
 Proposed Well 5 (CLAC 59086) is located 1,645 feet south and 1,605 feet west from the NE corner, Section 30.  
 Proposed Well 6 is located 1,560 feet south and 1,560 feet east from the NW corner, Section 30.

- Area (25.44 Acres) of primary irrigation under Application G-17988, Permit G-17557, priority date: 1-27-2015.
- Area (124.37 Acres) of primary irrigation under Application G-17988, Permit G-17557 to make up deficiency in rate, priority date: 1-27-2015.
- Area (8.4 Acres) diminished to supplemental irrigation under T-13112.

CERTIFIED WATER RIGHT EXAMINER  
 85503  
  
 DOANN HAMILTON  
 MAY 10, 2012  
 STATE OF OREGON

EXPIRES: *June 20, 2023*

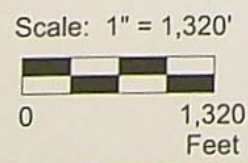

This map was prepared for the purpose of identifying the location of a water right only and is not intended to provide legal dimensions or location of property ownership lines.

Pacific Hydro-Geology Inc.

Permit Amendment "To" Map  
 Application G-17988, Permit G-17557

Bob Gabriel  
 T.3S. R.1E. Sect 29, 30, & 31 W.M.

10/2021

13866

GabrielAuroraPAMap.cdr

# Land Use Information Form



Oregon Water Resources Department  
725 Summer Street NE, Suite A  
Salem, Oregon 97301-1266  
(503) 986-0900  
www.oregon.gov/OWRD

RECEIVED

NOV 15 2021

OWRD

## NOTE TO APPLICANTS

In order for your application to be processed by the Water Resources Department (WRD), this Land Use Information Form must be completed by a local government planning official in the jurisdiction(s) where your water right will be used and developed. The planning official may choose to complete the form while you wait, or return the receipt stub to you. Applications received by WRD without the Land Use Form or the receipt stub will be returned to you. Please be aware that your application will not be approved without land use approval.

**This form is NOT required if:**

- 1) Water is to be diverted, conveyed, and/or used only on federal lands; **OR**
- 2) The application is for a water right transfer, allocation of conserved water, exchange, permit amendment, or ground water registration modification, and **all** of the following apply:
  - a) The existing and proposed water use is located entirely within lands zoned for exclusive farm-use or within an irrigation district;
  - b) The application involves a change in place of use only;
  - c) The change does not involve the placement or modification of structures, including but not limited to water diversion, impoundment, distribution facilities, water wells and well houses; **and**
  - d) The application involves irrigation water uses only.

## NOTE TO LOCAL GOVERNMENTS

The person presenting the attached Land Use Information Form is applying for or modifying a water right. The Water Resources Department (WRD) requires its applicants to obtain land-use information to be sure the water rights do not result in land uses that are incompatible with your comprehensive plan. Please complete the form or detach the receipt stub and return it to the applicant for inclusion in their water right application. You will receive notice once the applicant formally submits his or her request to the WRD. The notice will give more information about WRD's water rights process and provide additional comment opportunities. You will have 30 days from the date of the notice to complete the land-use form and return it to the WRD. If no land-use information is received from you within that 30-day period, the WRD may presume the land use associated with the proposed water right is compatible with your comprehensive plan. Your attention to this request for information is greatly appreciated by the Water Resources Department. If you have any questions concerning this form, please contact the WRD's Customer Service Group at 503-986-0801.

13866

# Land Use Information Form



Oregon Water Resources Department  
 725 Summer Street NE, Suite A  
 Salem, Oregon 97301-1266  
 (503) 986-0900  
 www.oregon.gov/OWRD

RECEIVED

NOV 15 2021

OWRD

Applicant(s): Robert W. Gabriel

Mailing Address: 8474 Hazelgreen Rd NE

City: Silverton

State: OR

Zip Code: 97381

Daytime Phone: (503) 873-1200

## A. Land and Location

Please include the following information for all tax lots where water will be diverted (taken from its source), conveyed (transported), and/or used or developed. Applicants for municipal use, or irrigation uses within irrigation districts may substitute existing and proposed service-area boundaries for the tax-lot information requested below.

Township	Range	Section	¼ ¼	Tax Lot #	Plan Designation (e.g., Rural Residential/RR-5)	Water to be:			Proposed Land Use:
3S	1E	30		300	EFU	<input type="checkbox"/> Diverted	<input checked="" type="checkbox"/> Conveyed	<input checked="" type="checkbox"/> Used	IR
3S	1E	30		500	EFU	<input checked="" type="checkbox"/> Diverted	<input checked="" type="checkbox"/> Conveyed	<input checked="" type="checkbox"/> Used	IR
3S	1E	30		1000	EFU	<input checked="" type="checkbox"/> Diverted	<input checked="" type="checkbox"/> Conveyed	<input checked="" type="checkbox"/> Used	IR, IS
3S	1E	30		1100	EFU	<input checked="" type="checkbox"/> Diverted	<input checked="" type="checkbox"/> Conveyed	<input checked="" type="checkbox"/> Used	IR
3S	1E	30		1200	EFU	<input checked="" type="checkbox"/> Diverted	<input checked="" type="checkbox"/> Conveyed	<input checked="" type="checkbox"/> Used	IR, IS

List all counties and cities where water is proposed to be diverted, conveyed, and/or used or developed:

Clackamas County

## B. Description of Proposed Use

Type of application to be filed with the Water Resources Department:

- Permit to Use or Store Water   
  Water Right Transfer   
  Permit Amendment or Ground Water Registration Modification  
 Limited Water Use License   
  Allocation of Conserved Water   
  Exchange of Water

Source of water:  Reservoir/Pond   
 Ground Water   
 Surface Water (name) \_\_\_\_\_

Estimated quantity of water needed: 0.339   
 cubic feet per second   
 gallons per minute   
 acre-feet

Intended use of water:  Irrigation   
 Commercial   
 Industrial   
 Domestic for \_\_\_\_\_ household(s)  
 Municipal   
 Quasi-Municipal   
 Instream   
 Other \_\_\_\_\_

Briefly describe:

This Land Use Information Form is to accompany a permit amendment application that proposes to change the locations of authorized points of appropriations (wells) and add a new point of appropriation for water right Permit G-17557.



**Note to applicant:** If the Land Use Information Form cannot be completed while you wait, please have a local government representative sign the receipt at the bottom of the next page and include it with the application filed with the Water Resources Department.

See bottom of Page 3. →

### For Local Government Use Only

The following section must be completed by a planning official from each county and city listed unless the project will be located entirely within the city limits. In that case, only the city planning agency must complete this form. This deals only with the local land-use plan. Do not include approval for activities such as building or grading permits.

**Please check the appropriate box below and provide the requested information**

- Land uses to be served by the proposed water uses (including proposed construction) are allowed outright or are not regulated by your comprehensive plan. Cite applicable ordinance section(s): Zoning and Development Ordinance Section 401
- Land uses to be served by the proposed water uses (including proposed construction) involve discretionary land-use approvals as listed in the table below. (Please attach documentation of applicable land-use approvals which have already been obtained. Record of Action/land-use decision and accompanying findings are sufficient.) **If approvals have been obtained but all appeal periods have not ended, check "Being pursued."**

Type of Land-Use Approval Needed (e.g., plan amendments, rezones, conditional-use permits, etc.)	Cite Most Significant, Applicable Plan Policies & Ordinance Section References	Land-Use Approval:	
		<input type="checkbox"/> Obtained <input type="checkbox"/> Denied	<input type="checkbox"/> Being Pursued <input type="checkbox"/> Not Being Pursued
		<input type="checkbox"/> Obtained <input type="checkbox"/> Denied	<input type="checkbox"/> Being Pursued <input type="checkbox"/> Not Being Pursued
		<input type="checkbox"/> Obtained <input type="checkbox"/> Denied	<input type="checkbox"/> Being Pursued <input type="checkbox"/> Not Being Pursued
		<input type="checkbox"/> Obtained <input type="checkbox"/> Denied	<input type="checkbox"/> Being Pursued <input type="checkbox"/> Not Being Pursued
		<input type="checkbox"/> Obtained <input type="checkbox"/> Denied	<input type="checkbox"/> Being Pursued <input type="checkbox"/> Not Being Pursued

Local governments are invited to express special land-use concerns or make recommendations to the Water Resources Department regarding this proposed use of water below, or on a separate sheet.

The irrigation approved by the County is only for recognized farm crops. No irrigation of marijuana is permitted without prior separate land use approval.

Name: Glen Hamburg Title: Senior Planner

Signature:  Phone: 503-742-4523 Date: November 9, 2021

Government Entity: Clackamas County

**Note to local government representative:** Please complete this form or sign the receipt below and return it to the applicant. If you sign the receipt, you will have 30 days from the Water Resources Department's notice date to return the completed Land Use Information Form or WRD may presume the land use associated with the proposed use of water is compatible with local comprehensive plans.



**Receipt for Request for Land Use Information**

Applicant name: \_\_\_\_\_

City or County: \_\_\_\_\_ Staff contact: \_\_\_\_\_

Signature: \_\_\_\_\_ Phone: \_\_\_\_\_ Date: \_\_\_\_\_

13866



# Permit Amendment Application Checklist

Checked by Corey C

Date 11/17/21

App # G-17988

Permit # G-17557

## Permit Amendments are authorized for changes in POD/POA, APOD/APOA, or POU.

(If OK, check box to left; if not, fill in the blank)

1. Is the name of the Permit Amendment applicant the same as the Water Right Permit holder(s) of record?

If not, one of the following must be included with the application:

- \_\_\_ a) An affidavit of consent from all Permit holder(s) or the other Permit holders that have not signed the Permit Amendment application form, consenting to the proposed Permit Amendment application; **OR**,  
\_\_\_ b) A completed Request for Assignment form (and statutory fee) to move all (or portion) of the permit into the Permit Amendment applicant's name.

If not, what is missing? \_\_\_\_\_

2. Page 1 of application: Are all attachments that have been checked actually included?

If not, what is missing? \_\_\_\_\_

3. Are fees included and correct? Fee Paid: \$2,250.00

If not, the correct fee would be: \_\_\_\_\_, so the amount missing is: \_\_\_\_\_

4. Part 4 of application: Have all the applicants listed at the top of the page signed at the bottom?

If not, whose signature is missing? \_\_\_\_\_

5. Are the Permit completion date(s) current?

If the Permit completion date has expired, we **CANNOT** accept the application.

6. If all #1-#5 boxes on this checklist are checked (with no remaining deficiencies identified), accept the application. Put this check sheet in the transfer folder.

If #1, #2, #3, #4 or #5 on this checklist is deficient, the application **CANNOT** be accepted.

It should be returned and the **deficiencies listed in the "staff" section at the bottom of Application Page 1**, unless the applicant or agent can resolve the deficiencies within 2-3 days.