

Permit Amendment

Name Madison ranches
love@madisonranches.com
 Address _____

DESCRIPTION OF WATER RIGHT(S)

App Northwest Farm Credit Services FICA
12 SW New NE Ave, Pendleton Ave

Change in APCA
 Date Filed 1/14/2022
 Initial notice date 1/25/2022
 DPD issued date _____
 PD issued date _____
 PD notice date _____
 Date of FO 8/8/2023 Vol 128 Page 923

Name of Stream Well

Trib. of Columbia river

Use Irrigation Supplemental Irrigation County Umatilla

Quantity of water (CFS) _____ No. of Acres _____

Name of ditch _____

App# 617738 Per # G 18189 Cert # _____ PR Date 11/19/2023

App# _____ Per # _____ Cert # _____ PR Date _____

App# _____ Per # _____ Cert # _____ PR Date _____

App# _____ Per # _____ Cert # _____ PR Date _____

App# _____ Per # _____ Cert # _____ PR Date _____

FEES PAID		
Date	Amount	Receipt #
1-14-2022	\$16,350.00	137275
6-26-2023	\$145.80	140020

FEES REFUNDED		
Date	Amount	Receipt #

C-Date _____
 COBU due date _____
 COBU Received date _____
 Certificate issued _____

Assignments: _____

Applicant

Irrigation District Equitable Financial life insurance co 6300 C Street SW MS-38 CR
Cedar rapids IA 52499
 Agent GSI Water Solutions - Robyn Cook

CWRE _____
 CC's list Morrow County
Umatilla County

☐ - Oversized map - Location _____



Oregon

Tina Kotek, Governor

Water Resources Department

North Mall Office Building

725 Summer St NE, Suite A

Salem, OR 97301

Phone 503 986-0900

Fax 503 986-0904

August 8, 2023

MADISON RANCHES INC.
29299 MADISON RD
ECHO, OR 97826

REFERENCE: Permit Amendment Application T-13893

Enclosed is a copy of the order approving your Permit Amendment application.

Also enclosed is a superseding permit that incorporates the amendments approved by the final order contained herein. Please read this document and abide by the requirements.

If you have any questions related to the approval of this temporary transfer, you may contact your caseworker, Kim French, by telephone at (503)979-9948 or by e-mail at Stacy.H.Phillips@water.oregon.gov.

Sincerely,

Julie C. Baustian
Water Rights Services Support
Transfers and Conservation Section

cc: Gregory M. Silbernagel, Watermaster Dist. # 5 (via email)
Morrow County
Umatilla County
Robyn Cook, Agent

Enclosure

BEFORE THE WATER RESOURCES DEPARTMENT
OF THE
STATE OF OREGON

In the Matter of Permit Amendment)	FINAL ORDER APPROVING ADDITIONAL
T-13893, Umatilla County)	POINTS OF APPROPRIATION

Authority

Oregon Revised Statute (ORS) 537.211 establishes the process in which a water right permit holder may submit a request to change the point of appropriation and/or place of use authorized under an existing water right permit.

Applicant

MADISON RANCHES INC.
29299 MADISON RD
ECHO, OR 97826

Co-Applicant

NORTHWEST FARM CREDIT SERVICES FLCA
12 SW NYE AVE
PENDLETON, OR 97801

Co-Applicant

AXA EQUITABLE LIFE INSURANCE CO.
(C/O) AXA EQUITABLE AGRIFINANCE, LLC
4333 EDGEWOOD RD NE
CEDAR RAPIDS, IA 52499-5223

Findings of Fact

1. On January 14, 2022, MADISON RANCHES INC., NORTHWEST FARM CREDIT SERVICES FLCA, and AXA EQUITABLE LIFE INSURANCE CO. (C/O) AXA EQUITABLE AGRIFINANCE, LLC filed an application for additional points of appropriation under Permit G-18689. The Department assigned the application number T-13893.
2. On April 13, 2016, the Department approved a partial assignment of the permit from Madison Ranches and Jake Madison to Madison Ranches, Inc. and AXA Equitable Life Insurance Co. c/o AXA Equitable AgriFinance, LLC.
3. On March 6, 2017, the Department approved a partial assignment of the permit from Madison Ranches, Inc. to Northwest Farm Credit Services, FLCA.
4. On June 19, 2020, the Department approved an extension of time for complete application of water to October 1, 2025.

This is a final order in other than contested case. This order is subject to judicial review under ORS 183.484. Any petition for judicial review must be filed within the 60 day time period specified by ORS 183.484(2). Pursuant to ORS 536.075 and OAR 137-004-0080 you may either petition for judicial review or petition the Director for reconsideration of this order. A petition for reconsideration may be granted or denied by the Director, and if no action is taken within 60 days following the date the petition was filed, the petition shall be deemed denied.

5. On July 28, 2021, the Department approved a previous Permit Amendment application (T-13683) for change in place of use under Special Order Volume 121, Page 166-176.
6. Notice of the application for the permit amendment T-13893 was published in the Department's weekly notice on January 25, 2022, and in the Hermiston Herald newspaper on July 5, and 12, 2023, pursuant to ORS 540.520(5).
7. On July 19, 2023, the Department contacted the agent for the applicant in response to a deficiency in the application, specifically the QQ location of Well 1 and Well 3 were incorrectly described. The Department requested an amended table 1 and an amended map.
8. On July 20, 2023, the Department received an amended table 1 and an amended map from the agent for the applicant, satisfying the deficiency.
9. The Department identified a scrivener's error in the rate and duty description paragraph in superseding permit G-18689. The incorrect paragraph is as follows (incorrect language in bold type):

"The amount of water used for **nursery use** under this right, together with the amount secured under any other right existing for the same lands, is limited to a diversion of ONE-FORTIETH of one cubic foot per second and 4.5 acre feet for each acre irrigated during the irrigation season of each year."

The correct rate and duty paragraph from original Permit G-17354 is (correct language in bold type):

"The amount of water used for **irrigation** under this right, together with the amount secured under any other right existing for the same lands, is limited to a diversion of ONE-FORTIETH of one cubic foot per second and 4.5 acre feet for each acre irrigated during the irrigation season of each year."

10. Permit Amendment Application T-13893 proposes to add twelve additional points of appropriation with approximate distances from the seven existing points of appropriation as follows:

Twp	Rng	Mer	Sec	Q-Q	G-Lot	Tax Lot	Measured Distances	Distance from Authorized Wells
4 N	25 E	WM	1	NW NE		100	WELL K – 45 FEET SOUTH AND 1610 FEET WEST FROM THE NE CORNER OF SECTION 1	WELL 1 – 0.04 Miles WELL 2 – 0.28 Miles WELL 3 – 0.28 Miles WELL 4 – 0.50 Miles WELL 5 – 0.47 Miles WELL 6 – 0.51 Miles WELL 7 – 0.80 Miles

Twp	Rng	Mer	Sec	Q-Q	G-Lot	Tax Lot	Measured Distances	Distance from Authorized Wells
4 N	25 E	WM	1	SE SW		100	WELL L - 4360 FEET SOUTH AND 3940 FEET WEST FROM THE NE CORNER OF SECTION 1	WELL 1 - 0.89 Miles WELL 2 - 1.0 Mile WELL 3 - 0.74 Miles WELL 4 - 0.47 Miles WELL 5 - 1.02 Miles WELL 6 - 1.13 Miles WELL 7 - 0.60 Miles
4 N	26 E	WM	6	NW NE	2	101	WELL B - 35 FEET SOUTH AND 3140 FEET EAST FROM THE NW CORNER OF SECTION 6	WELL 1 - 1.55 Miles WELL 2 - 1.48 Miles WELL 3 - 1.3 Miles WELL 4 - 1.10 Miles WELL 5 - 1.38 Miles WELL 6 - 1.47 Miles WELL 7 - 0.80 Miles
4 N	26 E	WM	6	NW NE	2	101	WELL C - 5 FEET SOUTH AND 3500 FEET EAST FROM THE NW CORNER OF SECTION 6	WELL 1 - 1.6 Miles WELL 2 - 1.54 Miles WELL 3 - 1.36 Miles WELL 4 - 1.16 Miles WELL 5 - 1.43 Miles WELL 6 - 1.52 Miles WELL 7 - 0.85 Miles
4 N	26 E	WM	6	NW NE	2	101	WELL D - 475 FEET SOUTH AND 3540 FEET EAST FROM THE NW CORNER OF SECTION 6	WELL 1 - 1.57 Miles WELL 2 - 1.49 Miles WELL 3 - 1.32 Miles WELL 4 - 1.14 Miles WELL 5 - 1.37 Miles WELL 6 - 1.45 Miles WELL 7 - 0.81 Miles
4 N	26 E	WM	6	NW NE	2	101	WELL E - 830 FEET SOUTH AND 3535 FEET EAST FROM THE NW CORNER OF SECTION 6	WELL 1 - 1.54 Miles WELL 2 - 1.45 Miles WELL 3 - 1.29 Miles WELL 4 - 1.11 Miles WELL 5 - 1.32 Miles WELL 6 - 1.41 Miles WELL 7 - 0.77 Miles
4 N	26 E	WM	6	SW NE		101	WELL F - 1295 FEET SOUTH AND 3420 FEET EAST FROM THE NW CORNER OF SECTION 6	WELL 1 - 1.5 Miles WELL 2 - 1.38 Miles WELL 3 - 1.23 Miles WELL 4 - 1.08 Miles WELL 5 - 1.25 Miles

Twp	Rng	Mer	Sec	Q-Q	G-Lot	Tax Lot	Measured Distances	Distance from Authorized Wells
								WELL 6 – 1.33 Miles WELL 7 - 0.71 Miles
4 N	26 E	WM	6	SW NE		101	WELL G – 1880 FEET SOUTH AND 3410 FEET EAST FROM THE NW CORNER OF SECTION 6	WELL 1 – 1.46 Miles WELL 2 – 1.32 Miles WELL 3 – 1.19 Miles WELL 4 – 1.05 Miles WELL 5 – 1.18 Miles WELL 6 – 1.25 Miles WELL 7 - 0.68 Miles
4 N	26 E	WM	6	SW NE		101	WELL H – 2525 FEET SOUTH AND 3400 FEET EAST FROM THE NW CORNER OF SECTION 6	WELL 1 – 1.42 Miles WELL 2 – 1.27 Miles WELL 3 – 1.16 Miles WELL 4 – 1.04 Miles WELL 5 – 1.11 Miles WELL 6 – 1.18 Miles WELL 7 - 0.66 Miles
4 N	26 E	WM	6	NE NW	3	101	WELL A - 340 FEET SOUTH AND 2500 FEET EAST FROM THE NW CORNER OF SECTION 6	WELL 1 – 1.4 Miles WELL 2 – 1.35 Miles WELL 3 – 1.17 Miles WELL 4 – 0.96 Miles WELL 5 – 1.25 Miles WELL 6 – 1.34 Miles WELL 7 - 0.66 Miles
4 N	26 E	WM	6	NW SE		101	WELL I – 2730 FEET SOUTH AND 2850 FEET EAST FROM THE NW CORNER OF SECTION 6	WELL 1 – 1.3 Miles WELL 2 – 1.15 Miles WELL 3 – 1.05 Miles WELL 4 – 0.94 Miles WELL 5 – 1.0 Mile WELL 6 – 1.08 Miles WELL 7 - 0.55 Miles
4 N	26 E	WM	6	NW SE		101	WELL J – 3680 FEET SOUTH AND 2820 FEET EAST FROM THE NW CORNER OF SECTION 6	WELL 1 – 1.28 Miles WELL 2 – 1.09 Miles WELL 3 – 1.02 Miles WELL 4 – 0.96 Miles WELL 5 – 0.92 Miles WELL 6 – 0.98 Miles WELL 7 - 0.58 Miles

Permit Amendment Review Criteria

11. The changes would not result in injury to other water rights.
12. The changes do not enlarge the permit.
13. The changes do not alter any other terms of the permit.

Conclusions of Law

The additional points of appropriation proposed by Permit Amendment Application T-13893 are consistent with the requirements of ORS 537.211.

Now, therefore, it is ORDERED:

1. The additional points of appropriation proposed by Permit Amendment Application T-13893 are approved.
2. Approval of this permit amendment application does not constitute nor grant legal access onto or through another person's property for purposes of accessing the new points of appropriation.
3. Permit G-18858, in the name of MADISON RANCHES INC., NORTHWEST FARM CREDIT SERVICES, FLCA, and AXA EQUITABLE LIFE INSURANCE CO., C/O AXA EQUITABLE AGRIFINANCE, LLC, is issued to replace Permit G-18689, and incorporates the rate and duty paragraph correction, the amendments approved by this order, the extension of time, the assignments. Permit G-18689, in the name of MADISON RANCHES INC., NORTHWEST FARM CREDIT SERVICES, FLCA, and AXA EQUITABLE LIFE INSURANCE CO., C/O AXA EQUITABLE AGRIFINANCE, LLC, is no longer of any force or effect.
4. The combined quantity of water diverted at the new additional points of appropriation (Wells A, B, C, D, E, F, G, H, I, J, K, and L), together with that diverted at the original points of appropriation (Wells 1, 2, 3, 4, 5, 6, and 7), shall not exceed the quantity of water lawfully available at the original points of appropriation (Wells 1, 2, 3, 4, 5, 6, and 7).
5. Water use measurement conditions:
 - a. Before water use may begin under this order, the water user shall install a totalizing flow meter, or, with prior approval of the Director, another suitable measuring device, at each point of appropriation (new and existing).
 - b. The water user shall maintain the meters or measuring devices in good working order.
 - c. The water user shall allow the Watermaster access to the meters or measuring devices; provided however, where the meters or measuring devices are located within a private structure, the Watermaster shall request access upon reasonable notice.

6. Water shall be acquired from the same aquifer as the original points of appropriation (Wells 1, 2, 3, 4, 5, 6, and 7).
7. All other terms and conditions of Permit G-18858 remain the same.

Dated in Salem, Oregon on AUG 08 2023

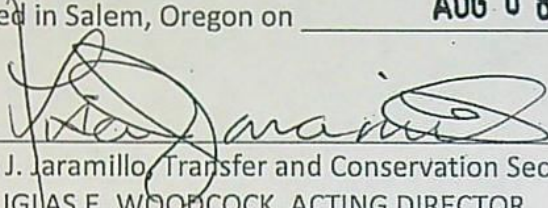

Lisa J. Jaramillo, Transfer and Conservation Section Manager, for
DOUGLAS E. WOODCOCK, ACTING DIRECTOR
Oregon Water Resources Department

Mailing Date: AUG 09 2023

STATE OF OREGON

COUNTY OF UMATILLA

PERMIT TO APPROPRIATE THE PUBLIC WATERS

THIS PERMIT IS HEREBY ISSUED TO

MADISON RANCHES INC.
29299 MADISON RD
ECHO, OR 97826

NORTHWEST FARM CREDIT SERVICES, FLCA
12 SW NYE AVE
PENDLETON, OR 97801-4103

AXA EQUITABLE LIFE INSURANCE CO.
C/O AXA EQUITABLE AGRIFINANCE, LLC
4333 EDGEWOOD ROAD NE
CEDAR RAPIDS, IA 52499-5223

This superseding permit is issued to correct a scrivener's error in the paragraph that describes the rate and duty and describe an amendment for additional points of appropriation proposed under Permit Amendment Application T-13893 and approved by Special Order Vol. 128, Page 923, entered AUG 08 2023, and to describe an extension of time for complete application of water approved June 19, 2020, partial assignments approved April 12, 2016, and March 6, 2017, and a permit amendment approved July 18, 2021. This permit supersedes Permit G-18689.

The specific limits and conditions of the use are listed below.

APPLICATION FILE NUMBER: G-17738

SOURCE OF WATER: WELLS 1 THROUGH WELL 7 AND WELLS A THROUGH L IN COLUMBIA RIVER BASIN

PURPOSE OR USE: PRIMARY IRRIGATION OF 1128.9 ACRES AND SUPPLEMENTAL IRRIGATION OF 8013.5 ACRES

MAXIMUM RATE: 22.3 CUBIC FEET PER SECOND

PERIOD OF USE: MARCH 1 THROUGH OCTOBER 31

DATE OF PRIORITY: NOVEMBER 19, 2013

WELL LOCATIONS:

Twp	Rng	Mer	Sec	Q-Q	GLot	Tax Lot	Measured Distances
4 N	25 E	WM	1	NW NE		100	WELL K – 45 FEET SOUTH AND 1610 FEET WEST FROM THE NE CORNER OF SECTION 1
4 N	25 E	WM	1	SW NE			WELL 4 – 2878 FEET NORTH AND 3120 FEET EAST FROM THE SW CORNER OF SECTION 1
4 N	25 E	WM	1	SE SW			WELL 1 – 1230 FEET NORTH AND 1330 FEET EAST FROM THE SW CORNER OF SECTION 1
4 N	25 E	WM	1	SE SW		100	WELL L – 4360 FEET SOUTH AND 3940 FEET WEST FROM THE NE CORNER OF SECTION 1
4 N	25 E	WM	1	SE SW			WELL 2 - 120 FEET NORTH AND 2500 FEET EAST FROM THE SW CORNER OF SECTION 1
4 N	25 E	WM	1	NE SE			WELL 7 - 2500 FEET NORTH AND 100 FEET WEST FROM THE SE CORNER OF SECTION 1
4 N	25 E	WM	1	NW SE			WELL 3 – 1500 FEET NORTH AND 2660 FEET EAST FROM THE SW CORNER OF SECTION 1
4 N	25 E	WM	12	NW NE			WELL 5 – 740 FEET SOUTH AND 1860 FEET WEST FROM THE NE CORNER OF SECTION 12
4 N	25 E	WM	12	NW NE			WELL 6 – 150 FEET SOUTH AND 1780 FEET WEST FROM THE NE CORNER OF SECTION 12
4 N	26 E	WM	6	NW NE	2	101	WELL B - 35 FEET SOUTH AND 3140 FEET EAST FROM THE NW CORNER OF SECTION 6
4 N	26 E	WM	6	NW NE	2	101	WELL C – 5 FEET SOUTH AND 3500 FEET EAST FROM THE NW CORNER OF SECTION 6
4 N	26 E	WM	6	NW NE	2	101	WELL D – 475 FEET SOUTH AND 3540 FEET EAST FROM THE NW CORNER OF SECTION 6
4 N	26 E	WM	6	NW NE	2	101	WELL E – 830 FEET SOUTH AND 3535 FEET EAST FROM THE NW CORNER OF SECTION 6
4 N	26 E	WM	6	SW NE		101	WELL F – 1295 FEET SOUTH AND 3420 FEET EAST FROM THE NW CORNER OF SECTION 6
4 N	26 E	WM	6	SW NE		101	WELL G – 1880 FEET SOUTH AND 3410 FEET EAST FROM THE NW CORNER OF SECTION 6
4 N	26 E	WM	6	SW NE		101	WELL H – 2525 FEET SOUTH AND 3400 FEET EAST FROM THE NW CORNER OF SECTION 6
4 N	26 E	WM	6	NE NW	3	101	WELL A - 340 FEET SOUTH AND 2500 FEET EAST FROM THE NW CORNER OF SECTION 6
4 N	26 E	WM	6	NW SE		101	WELL I – 2730 FEET SOUTH AND 2850 FEET EAST FROM THE NW CORNER OF SECTION 6
4 N	26 E	WM	6	NW SE		101	WELL J – 3680 FEET SOUTH AND 2820 FEET EAST FROM THE NW CORNER OF SECTION 6

The amount of water used for irrigation under this right, together with the amount secured under any other right existing for the same lands, is limited to a diversion of ONE-FORTIETH of one cubic foot per second and 4.5 acre feet for each acre irrigated during the irrigation season of each year.

THE PLACE OF USE IS LOCATED AS FOLLOWS:

PRIMARY IRRIGATION					
Twp	Rng	Mer	Sec	Q-Q	Acres
3 N	26 E	WM	25	NE SE	18.2
3 N	26 E	WM	25	SE SE	16.8
3 N	27 E	WM	19	SE SW	30.8
3 N	27 E	WM	20	NW NE	28.3
3 N	27 E	WM	20	SW NE	9.5
3 N	27 E	WM	20	NE NW	22.5
3 N	27 E	WM	20	SE NW	1.4
3 N	27 E	WM	20	NE SW	3.2
3 N	27 E	WM	20	SE SW	26.2
3 N	27 E	WM	20	NE SE	0.4
3 N	27 E	WM	20	NW SE	12.6
3 N	27 E	WM	20	SW SE	34.8
3 N	27 E	WM	20	SE SE	0.7
3 N	27 E	WM	23	NE SE	33.9
3 N	27 E	WM	23	NW SE	9.0
3 N	27 E	WM	23	SW SE	11.9
3 N	27 E	WM	23	SE SE	24.6
3 N	27 E	WM	26	NE NE	31.3
3 N	27 E	WM	26	NW NE	21.7
3 N	27 E	WM	29	NE NE	10.4
3 N	27 E	WM	29	NW NE	39.3
3 N	27 E	WM	29	SW NE	36.8
3 N	27 E	WM	29	SE NE	9.1
3 N	27 E	WM	29	NE NW	18.5
3 N	27 E	WM	29	NW NW	25.1
3 N	27 E	WM	29	SW NW	36.7
3 N	27 E	WM	29	SE NW	23.9
3 N	27 E	WM	29	NE SW	23.2
3 N	27 E	WM	29	NW SW	37.8
3 N	27 E	WM	29	SW SW	37.4
3 N	27 E	WM	29	SE SW	23.4
3 N	27 E	WM	29	NE SE	14.9
3 N	27 E	WM	29	NW SE	38.3
3 N	27 E	WM	29	SW SE	38.6
3 N	27 E	WM	29	SE SE	15.5
3 N	27 E	WM	30	NE NE	26.1
3 N	27 E	WM	30	NW NE	34.7
3 N	27 E	WM	30	SW NE	32.2
3 N	27 E	WM	30	SE NE	30.9
3 N	27 E	WM	30	NE NW	1.4
3 N	27 E	WM	30	SE NW	1.1
3 N	27 E	WM	30	NE SW	12.9
3 N	27 E	WM	30	NW SW	45.8
3 N	27 E	WM	30	SW SW	43.4
3 N	27 E	WM	30	SE SW	11.5
3 N	27 E	WM	30	NE SE	24.0
3 N	27 E	WM	30	NW SE	38.9

PRIMARY IRRIGATION					
Twp	Rng	Mer	Sec	Q-Q	Acres
3 N	27 E	WM	30	SW SE	37.0
3 N	27 E	WM	30	SE SE	22.3
				Total	1128.9

SUPPLEMENTAL IRRIGATION						
Twp	Rng	Mer	Sec	Q-Q	GLot	Acres
2 N	27 E	WM	1	NE NE	1	30.2
2 N	27 E	WM	1	NW NE	2	39.6
2 N	27 E	WM	1	NE NW	3	39.6
2 N	27 E	WM	1	NW NW	4	32.8
3 N	26 E	WM	23	NE NE		0.3
3 N	26 E	WM	23	SE NE		0.3
3 N	26 E	WM	24	NE NE		31.8
3 N	26 E	WM	24	NW NE		31.2
3 N	26 E	WM	24	SW NE		32.1
3 N	26 E	WM	24	SE NE		33.0
3 N	26 E	WM	24	NE NW		31.4
3 N	26 E	WM	24	NW NW		32.9
3 N	26 E	WM	24	SW NW		32.9
3 N	26 E	WM	24	SE NW		30.5
3 N	26 E	WM	24	NE SW		7.2
3 N	26 E	WM	24	NW SW		6.9
3 N	26 E	WM	24	SW SW		37.4
3 N	26 E	WM	24	SE SW		37.7
3 N	26 E	WM	24	NE SE		39.4
3 N	26 E	WM	24	NW SE		13.3
3 N	26 E	WM	24	SW SE		11.5
3 N	26 E	WM	24	SE SE		36.5
3 N	26 E	WM	25	NE NE		11.2
3 N	26 E	WM	25	SE NE		11.6
3 N	26 E	WM	25	NE NW		17.5
3 N	26 E	WM	25	NW NW		32.3
3 N	26 E	WM	25	SW NW		38.8
3 N	26 E	WM	25	SE NW		0.2
3 N	26 E	WM	25	NE SW		38.2
3 N	26 E	WM	25	NW SW		29.7
3 N	26 E	WM	25	SW SW		14.5
3 N	26 E	WM	25	SE SW		38.1
3 N	26 E	WM	25	NW SE		10.4
3 N	26 E	WM	25	SW SE		10.3
3 N	26 E	WM	26	NE NE		1.3
3 N	26 E	WM	26	SE NE		2.1
3 N	26 E	WM	26	NE SE		1.3
3 N	27 E	WM	1	NE NE		1.3
3 N	27 E	WM	1	SW NE		13.7
3 N	27 E	WM	1	SE NE		14.9
3 N	27 E	WM	1	NE SW		30.3
3 N	27 E	WM	1	NW SW		28.2

SUPPLEMENTAL IRRIGATION						
Twp	Rng	Mer	Sec	Q-Q	GLot	Acres
3 N	27 E	WM	1	SW SW		34.6
3 N	27 E	WM	1	SE SW		34.8
3 N	27 E	WM	1	NE SE		34.4
3 N	27 E	WM	1	NW SE		40.3
3 N	27 E	WM	1	SW SE		28.6
3 N	27 E	WM	1	SE SE		34.0
3 N	27 E	WM	2	SE SW		25.4
3 N	27 E	WM	2	SW SE		24.1
3 N	27 E	WM	2	SE SE		0.1
3 N	27 E	WM	11	NE NE		36.7
3 N	27 E	WM	11	NW NE		37.2
3 N	27 E	WM	11	SW NE		12.9
3 N	27 E	WM	11	SE NE		39.3
3 N	27 E	WM	11	NE NW		36.9
3 N	27 E	WM	11	NW NW		2.1
3 N	27 E	WM	11	SW NW		36.2
3 N	27 E	WM	11	SE NW		35.3
3 N	27 E	WM	11	NE SW		32.8
3 N	27 E	WM	11	NW SW		27.2
3 N	27 E	WM	11	SW SW		30.8
3 N	27 E	WM	11	SE SW		39.6
3 N	27 E	WM	11	NE SE		33.2
3 N	27 E	WM	11	NW SE		39.9
3 N	27 E	WM	11	SW SE		33.8
3 N	27 E	WM	11	SE SE		19.3
3 N	27 E	WM	12	NE NE		23.7
3 N	27 E	WM	12	NW NE		31.8
3 N	27 E	WM	12	SW NE		33.0
3 N	27 E	WM	12	SE NE		38.4
3 N	27 E	WM	12	NE NW		36.7
3 N	27 E	WM	12	NW NW		28.1
3 N	27 E	WM	12	SW NW		33.8
3 N	27 E	WM	12	SE NW		39.0
3 N	27 E	WM	12	NE SW		26.8
3 N	27 E	WM	12	NW SW		39.9
3 N	27 E	WM	12	SW SW		30.1
3 N	27 E	WM	12	SE SW		19.4
3 N	27 E	WM	12	NE SE		37.6
3 N	27 E	WM	12	NW SE		12.0
3 N	27 E	WM	13	NE NE		33.3
3 N	27 E	WM	13	NW NE		31.3
3 N	27 E	WM	13	SW NE		29.2
3 N	27 E	WM	13	SE NE		35.8
3 N	27 E	WM	13	NE NW		38.9
3 N	27 E	WM	13	NW NW		34.0
3 N	27 E	WM	13	SW NW		32.9
3 N	27 E	WM	13	SE NW		19.5
3 N	27 E	WM	13	NE SW		0.3
3 N	27 E	WM	13	NW SW		36.9

SUPPLEMENTAL IRRIGATION						
TwP	Rng	Mer	Sec	Q-Q	GLot	Acres
3 N	27 E	WM	13	SW SW		5.9
3 N	27 E	WM	13	SE SW		0.1
3 N	27 E	WM	13	NE SE		35.7
3 N	27 E	WM	13	NW SE		34.0
3 N	27 E	WM	13	SW SE		30.2
3 N	27 E	WM	13	SE SE		28.3
3 N	27 E	WM	14	NE NE		34.4
3 N	27 E	WM	14	NW NE		40.2
3 N	27 E	WM	14	SW NE		31.3
3 N	27 E	WM	14	SE NE		33.6
3 N	27 E	WM	14	NE NW		30.6
3 N	27 E	WM	14	NW NW		21.5
3 N	27 E	WM	14	SW NW		12.5
3 N	27 E	WM	14	SE NW		37.6
3 N	27 E	WM	14	NE SW		39.4
3 N	27 E	WM	14	NW SW		13.2
3 N	27 E	WM	14	SE SW		0.1
3 N	27 E	WM	14	NE SE		37.0
3 N	27 E	WM	14	NW SE		10.7
3 N	27 E	WM	14	SE SE		6.0
3 N	27 E	WM	15	NW NW		16.4
3 N	27 E	WM	15	SW NW		36.9
3 N	27 E	WM	15	NW SW		7.9
3 N	27 E	WM	16	NE NE		17.2
3 N	27 E	WM	16	NW NE		16.6
3 N	27 E	WM	16	SW NE		15.3
3 N	27 E	WM	16	SE NE		38.6
3 N	27 E	WM	16	NE NW		38.6
3 N	27 E	WM	16	NW NW		13.3
3 N	27 E	WM	16	SW NW		14.6
3 N	27 E	WM	16	SE NW		38.6
3 N	27 E	WM	16	NE SW		34.2
3 N	27 E	WM	16	NW SW		36.1
3 N	27 E	WM	16	SW SW		28.0
3 N	27 E	WM	16	SE SW		26.0
3 N	27 E	WM	16	NE SE		8.6
3 N	27 E	WM	17	NE NE		36.4
3 N	27 E	WM	17	NW NE		22.3
3 N	27 E	WM	17	SW NE		24.5
3 N	27 E	WM	17	SE NE		35.9
3 N	27 E	WM	17	NE NW		34.2
3 N	27 E	WM	17	NW NW		26.9
3 N	27 E	WM	17	SW NW		34.5
3 N	27 E	WM	17	SE NW		39.7
3 N	27 E	WM	17	NE SW		5.5
3 N	27 E	WM	17	NW SW		3.0
3 N	27 E	WM	17	NE SE		0.2
3 N	27 E	WM	17	SE SE		0.1
3 N	27 E	WM	19	NE NW		22.3

SUPPLEMENTAL IRRIGATION						
Twp	Rng	Mer	Sec	Q-Q	GLot	Acres
3 N	27 E	WM	19	NW NW		39.0
3 N	27 E	WM	19	SW NW		40.0
3 N	27 E	WM	19	SE NW		22.8
3 N	27 E	WM	19	NW SW		13.5
3 N	27 E	WM	19	SW SW		11.7
3 N	27 E	WM	19	NE SE		34.0
3 N	27 E	WM	19	NW SE		29.0
3 N	27 E	WM	19	SW SE		29.2
3 N	27 E	WM	19	SE SE		38.3
3 N	27 E	WM	20	NE NE		1.2
3 N	27 E	WM	20	NW NE		2.6
3 N	27 E	WM	20	SW NE		27.1
3 N	27 E	WM	20	SE NE		2.1
3 N	27 E	WM	20	NE NW		0.7
3 N	27 E	WM	20	SE NW		27.4
3 N	27 E	WM	20	NE SW		20.5
3 N	27 E	WM	20	NW SW		0.8
3 N	27 E	WM	20	SW SW		23.1
3 N	27 E	WM	20	SE SW		1.6
3 N	27 E	WM	20	NW SE		19.0
3 N	27 E	WM	23	NE NE		2.6
3 N	27 E	WM	23	NW NE		27.6
3 N	27 E	WM	23	SW NE		40.1
3 N	27 E	WM	23	SE NE		7.8
3 N	27 E	WM	23	NE NW		14.2
3 N	27 E	WM	23	SE NW		26.5
3 N	27 E	WM	23	NE SW		2.1
3 N	27 E	WM	23	NW SE		7.3
3 N	27 E	WM	24	NE NE		39.1
3 N	27 E	WM	24	NW NE		6.2
3 N	27 E	WM	24	SW NE		15.0
3 N	27 E	WM	24	SE NE		33.8
3 N	27 E	WM	24	NE SW		4.9
3 N	27 E	WM	24	SE SW		0.5
3 N	27 E	WM	24	NE SE		32.4
3 N	27 E	WM	24	NW SE		40.2
3 N	27 E	WM	24	SW SE		21.4
3 N	27 E	WM	24	SE SE		26.4
3 N	27 E	WM	25	NE NE		33.3
3 N	27 E	WM	25	NW NE		28.5
3 N	27 E	WM	25	SW NE		15.8
3 N	27 E	WM	25	SE NE		1.9
3 N	27 E	WM	25	NE NW		39.5
3 N	27 E	WM	25	NW NW		9.6
3 N	27 E	WM	25	SW NW		34.5
3 N	27 E	WM	25	SE NW		36.8
3 N	27 E	WM	25	NE SW		20.7
3 N	27 E	WM	25	NW SW		36.2
3 N	27 E	WM	25	SW SW		40.4

SUPPLEMENTAL IRRIGATION						
Twp	Rng	Mer	Sec	Q-Q	GLot	Acres
3 N	27 E	WM	25	SE SW		30.8
3 N	27 E	WM	25	NE SE		24.9
3 N	27 E	WM	25	NW SE		5.5
3 N	27 E	WM	25	SW SE		22.8
3 N	27 E	WM	25	SE SE		36.9
3 N	27 E	WM	26	NE NE		1.0
3 N	27 E	WM	26	SE NE		23.3
3 N	27 E	WM	26	NE NW		10.2
3 N	27 E	WM	26	NW NW		24.2
3 N	27 E	WM	26	SW NW		29.3
3 N	27 E	WM	26	SE NW		14.2
3 N	27 E	WM	26	NE SW		34.7
3 N	27 E	WM	26	NW SW		38.3
3 N	27 E	WM	26	SW SW		25.3
3 N	27 E	WM	26	SE SW		24.2
3 N	27 E	WM	26	NE SE		7.2
3 N	27 E	WM	26	SE SE		8.6
3 N	27 E	WM	27	NW NW		21.0
3 N	27 E	WM	27	SW NW		21.4
3 N	27 E	WM	27	NE SW		8.2
3 N	27 E	WM	27	NW SW		20.4
3 N	27 E	WM	27	SW SW		21.1
3 N	27 E	WM	27	SE SW		8.3
3 N	27 E	WM	27	NE SE		13.6
3 N	27 E	WM	27	NW SE		36.4
3 N	27 E	WM	27	SW SE		37.0
3 N	27 E	WM	27	SE SE		14.0
3 N	27 E	WM	28	NE NE		35.3
3 N	27 E	WM	28	NW NE		3.5
3 N	27 E	WM	28	SW NE		3.4
3 N	27 E	WM	28	SE NE		35.5
3 N	27 E	WM	28	NE SE		36.6
3 N	27 E	WM	28	NW SE		5.2
3 N	27 E	WM	28	SW SE		5.3
3 N	27 E	WM	28	SE SE		37.4
3 N	27 E	WM	29	NE NW		3.2
3 N	27 E	WM	29	NW NW		11.4
3 N	27 E	WM	29	SE NW		9.3
3 N	27 E	WM	30	NE NE		7.0
3 N	27 E	WM	30	NE NW		5.9
3 N	27 E	WM	30	NW NW		47.7
3 N	27 E	WM	30	SW NW		48.5
3 N	27 E	WM	30	SE NW		6.2
3 N	27 E	WM	34	NE NE		34.4
3 N	27 E	WM	34	NW NE		14.9
3 N	27 E	WM	34	SW NE		9.2
3 N	27 E	WM	34	SE NE		34.1
3 N	27 E	WM	34	SW NW		6.7
3 N	27 E	WM	34	SE NW		12.6

SUPPLEMENTAL IRRIGATION						
Twp	Rng	Mer	Sec	Q-Q	GLot	Acres
3 N	27 E	WM	34	NE SW		40.2
3 N	27 E	WM	34	NW SW		36.2
3 N	27 E	WM	34	SW SW		25.0
3 N	27 E	WM	34	SE SW		34.6
3 N	27 E	WM	34	NE SE		40.2
3 N	27 E	WM	34	NW SE		33.6
3 N	27 E	WM	34	SW SE		18.7
3 N	27 E	WM	34	SE SE		37.3
3 N	27 E	WM	35	NW NE		1.2
3 N	27 E	WM	35	NE NW		39.6
3 N	27 E	WM	35	NW NW		36.7
3 N	27 E	WM	35	SW NW		18.7
3 N	27 E	WM	35	SE NW		18.6
3 N	27 E	WM	35	NW SW		26.9
3 N	27 E	WM	35	SW SW		17.6
3 N	27 E	WM	36	NE NE		29.0
3 N	27 E	WM	36	NW NE		39.9
3 N	27 E	WM	36	SW NE		38.8
3 N	27 E	WM	36	SE NE		27.8
3 N	27 E	WM	36	NE NW		26.4
3 N	27 E	WM	36	NW NW		7.4
3 N	27 E	WM	36	SW NW		4.5
3 N	27 E	WM	36	SE NW		34.6
3 N	27 E	WM	36	NE SW		35.8
3 N	27 E	WM	36	NW SW		20.1
3 N	27 E	WM	36	SW SW		21.8
3 N	27 E	WM	36	SE SW		37.2
3 N	27 E	WM	36	NE SE		33.2
3 N	27 E	WM	36	NW SE		39.7
3 N	27 E	WM	36	SW SE		35.0
3 N	27 E	WM	36	SE SE		39.6
3 N	28 E	WM	6	NE NW		19.8
3 N	28 E	WM	6	NW NW		19.4
3 N	28 E	WM	6	SW NW		32.6
3 N	28 E	WM	6	SE NW		35.3
3 N	28 E	WM	6	NE SW		25.8
3 N	28 E	WM	6	NW SW		25.8
3 N	28 E	WM	6	SW SW		32.0
3 N	28 E	WM	6	SE SW		35.2
3 N	28 E	WM	7	NE NW		32.3
3 N	28 E	WM	7	NW NW		33.5
3 N	28 E	WM	7	SW NW		28.3
3 N	28 E	WM	7	SE NW		24.2
3 N	28 E	WM	7	NE SW		34.0
3 N	28 E	WM	7	NW SW		21.6
3 N	28 E	WM	7	SW SW		23.9
3 N	28 E	WM	7	SE SW		33.5
3 N	28 E	WM	7	SW SE		1.3
3 N	28 E	WM	17	NE SW		4.4

SUPPLEMENTAL IRRIGATION						
TwP	Rng	Mer	Sec	Q-Q	GLot	Acres
3 N	28 E	WM	17	NW SW		38.5
3 N	28 E	WM	17	SW SW		39.7
3 N	28 E	WM	17	SE SW		5.0
3 N	28 E	WM	18	NW NE		1.7
3 N	28 E	WM	18	NE NW		36.1
3 N	28 E	WM	18	NW NW		28.4
3 N	28 E	WM	18	SW NW		30.3
3 N	28 E	WM	18	SE NW		23.8
3 N	28 E	WM	18	NE SW		24.7
3 N	28 E	WM	18	NW SW		32.2
3 N	28 E	WM	18	SE SW		22.3
3 N	28 E	WM	18	NE SE		2.4
3 N	28 E	WM	18	SW SE		29.0
3 N	28 E	WM	18	SE SE		35.7
3 N	28 E	WM	19	NE NE		40.3
3 N	28 E	WM	19	NW NE		29.5
3 N	28 E	WM	19	SW NE		23.9
3 N	28 E	WM	19	SE NE		35.1
3 N	28 E	WM	19	NE NW		24.4
3 N	28 E	WM	19	NW NW		15.4
3 N	28 E	WM	19	SW NW		8.1
3 N	28 E	WM	19	SE NW		0.2
3 N	28 E	WM	19	NE SW		11.0
3 N	28 E	WM	19	NW SW		15.4
3 N	28 E	WM	19	SW SW		28.2
3 N	28 E	WM	19	SE SW		0.3
3 N	28 E	WM	19	NE SE		4.2
3 N	28 E	WM	19	NW SE		33.2
3 N	28 E	WM	20	NW NW		12.9
3 N	28 E	WM	20	SW NW		6.5
3 N	28 E	WM	30	NE NW		0.5
3 N	28 E	WM	30	NW NW		13.8
3 N	28 E	WM	30	SW NW		32.8
3 N	28 E	WM	30	SE NW		36.9
3 N	28 E	WM	30	NE SW		39.1
3 N	28 E	WM	30	NW SW		36.3
3 N	28 E	WM	30	SW SW		36.7
3 N	28 E	WM	30	SE SW		39.2
3 N	28 E	WM	30	NE SE		17.3
3 N	28 E	WM	30	NW SE		15.0
3 N	28 E	WM	30	SW SE		21.6
3 N	28 E	WM	30	SE SE		33.7
3 N	28 E	WM	31	NE NW		20.0
3 N	28 E	WM	31	NW NW		36.7
3 N	28 E	WM	31	SW NW		36.0
3 N	28 E	WM	31	SE NW		4.3
3 N	28 E	WM	31	NW SW		22.0
3 N	28 E	WM	31	SW SW		8.4
					Total	8013.5

Permit Amendment T-13893 Conditions:

The combined quantity of water diverted at the new additional points of appropriation (Wells A, B, C, D, E, F, G, H, I, J, K, and L), together with that diverted at the original points of appropriation (Wells 1, 2, 3, 4, 5, 6, and 7), shall not exceed the quantity of water lawfully available at the original points of appropriation (Wells 1, 2, 3, 4, 5, 6, and 7).

Water use measurement conditions:

- a. Before water use may begin under this order, the water user shall install a totalizing flow meter, or, with prior approval of the Director, another suitable measuring device, at each point of appropriation.
- b. The water user shall maintain the meters or measuring devices in good working order.
- c. The water user shall allow the Watermaster access to the meters or measuring devices; provided however, where the meters or measuring devices are located within a private structure, the Watermaster shall request access upon reasonable notice.

Water shall be acquired from the same aquifer as the original points of appropriation (Wells 1, 2, 3, 4, 5, 6, and 7).

Permit Amendment T-13683 Conditions:

The former place of use shall no longer be irrigated as part of this permit.

Extension of Time Conditions:**Checkpoint Condition**

The permit holder must submit a completed Progress Report Form to the Department by **October 1, 2024**.

- (a) At each checkpoint, the permit holder shall submit and the Department shall review evidence of the permit holder's diligence towards completion of the project and compliance with terms and conditions of the permit and extension. If, after this review, the Department determines the permit holder has not been diligent in developing and perfecting the water use permit, or complied with all terms and conditions, the Department shall modify or further condition the permit or extension to ensure future compliance, or begin cancellation proceedings on the undeveloped portion of the permit pursuant to ORS 537.260 or 537.410, or require submission of a final proof survey pursuant to ORS 537.250;
- (b) The Department shall provide notice of receipt of progress reports in its weekly notice and shall allow a 30 day comment period for each report. The Department shall provide notice of its determination to anyone who submitted comments.

Original Permit Conditions:

Measurement devices, and recording/reporting of annual water use conditions:

- A. Before water use may begin under this permit, the permittee shall install a totalizing flow meter at each point of appropriation. The permittee shall maintain the device in good working order.
- B. The permittee shall allow the watermaster access to the device; provided however, where any device is located within a private structure, the watermaster shall request access upon reasonable notice.
- C. The permittee shall keep a complete record of the volume of water diverted each month, and shall submit a report which includes water-use measurements to the Department annually or more frequently as may be required by the Director. Further, the Director may require the permittee to report general water-use information, including the place and nature of use of water under the permit.
- D. The Director may provide an opportunity for the permittee to submit alternative measuring and reporting procedures for review and approval.

Dedicated Measuring Tube: Wells with pumps shall be equipped with a minimum 3/4-inch diameter, unobstructed, dedicated measuring tube pursuant to figure 200-5 in OAR 690-200. If a pump has been installed prior to the issuance of this permit, and if static water levels and pumping levels can be measured using an electrical tape, the installation of the measuring tube can be delayed until such time that water levels cannot be measured or the pump is repaired or replaced.

The wells shall allow ground water production only from the alluvial ground water reservoir above the Columbia River Basalts.

The permittee shall construct two minimum six-inch diameter observation wells to penetrate the same aquifer as the production wells. The wells shall meet the Department's minimum well-construction standards, and shall be cased and sealed to the same depth as the production wells. The wells shall be constructed at a location approved by the Department for the purpose of instrumentation with continuous water-level monitoring equipment. The landowner or permittee shall provide access to Department staff to install and maintain the monitoring equipment. The wells shall not be used for any other purpose while the Department is monitoring water levels. The wells shall be completed and the monitoring equipment installed prior to water use.

Prior to using water from any well listed on this permit, the permittee shall ensure that the well has been assigned an OWRD Well Identification Number (Well ID tag), which shall be permanently attached to the well. The Well ID shall be used as a reference in any correspondence regarding the well, including any reports of water use, water level, or pump test data.

STANDARD CONDITIONS

Failure to comply with any of the provisions of this permit may result in action including, but not limited to, restrictions on the use, civil penalties, or cancellation of the permit.

If the number, location, source, or construction of any well deviates from that proposed in the permit application or required by permit conditions, this permit may be subject to cancellation, unless the Department authorizes the change in writing.

If substantial interference with surface water or a senior water right occurs due to withdrawal of water from any well listed on this permit, then use of water from the well(s) shall be discontinued or reduced and/or the schedule of withdrawal shall be regulated until or unless the Department approves or implements an alternative administrative action to mitigate the interference. The Department encourages junior and senior appropriators to jointly develop plans to mitigate interferences.

The wells shall be constructed in accordance with the General Standards for the Construction and Maintenance of Water Wells in Oregon. The works shall be equipped with a usable access port adequate to determine water-level elevation in the well at all times.

If the riparian area is disturbed in the process of developing a point of appropriation, the permittee shall be responsible for restoration and enhancement of such riparian area in accordance with ODFW's Fish and Wildlife Habitat Mitigation Policy OAR 635-415. For purposes of mitigation, the ODFW Fish and Wildlife Habitat Mitigation Goals and Standards, OAR 635-415, shall be followed.

The use may be restricted if the quality of downstream waters decreases to the point that those waters no longer meet state or federal water quality standards due to reduced flows.

Where two or more water users agree among themselves as to the manner of rotation in the use of water and such agreement is placed in writing and filed by such water users with the watermaster, and such rotation system does not infringe upon such prior rights of any water user not a party to such rotation plan, the watermaster shall distribute the water according to such agreement.

Prior to receiving a certificate of water right, the permit holder shall submit to the Water Resources Department the results of a pump test meeting the Department's standards for each point of appropriation (well), unless an exemption has been obtained in writing under OAR 690-217. The Director may require water-level or pump-test results every ten years thereafter.

This permit is for the beneficial use of water without waste. The water user is advised that new regulations may require the use of best practical technologies or conservation practices to achieve this end.

By law, the land use associated with this water use must be in compliance with statewide land-use goals and any local acknowledged land-use plan.

Complete application of the water to the use was to be made on or before February 9, 2020. By Extension of Time Final Order dated June 19, 2020, complete application of the water to the use is to be made on or before October 1, 2025. If beneficial use of permitted water has not been made before this date, the permittee may submit an application for extension of time, which may be approved based upon the merit of the application.

Within one year after making beneficial use of water, the permittee shall submit a claim of beneficial use, which includes a map and report, prepared by a Certified Water Rights Examiner.

Signed AUG 08 2023

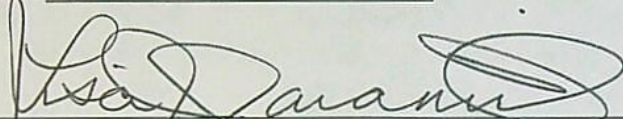

Lisa J. Jaramillo, Transfer and Conservation Section Manager, for
DOUGLAS E. WOODCOCK, ACTING DIRECTOR
Oregon Water Resources Department

Permit Amendment Checklist

Transfer: T- 13893

Transfer Specialist: Stacy

Transfer Type: Permit Amendment

Applicant Name/Address/email: JAKE MADISON 29299 MADISON RANCHES INC. 29299 MADISON RD ECHO, OR 97826	Agent Name/Address/email: ROBYN COOK 55 SW YAMHILL ST. SUITE 300 PORTLAND, OR 97204	Rec Landowner Name/Address:
CWRE Name/Number:	Irr. District Name/Address:	Affected Gov'ts Name/Address: Morrow County
Commentor(s): Name/Address:	Current Landowner Name/Address (if different than applicant):	

Permit(s) Affected

Records Marked	Records Copied	App File No. or Decree Name	Permit No.	Superseding Permit No.
<input type="checkbox"/>	<input type="checkbox"/>	G-17738	G-18689	G-18858

Key Dates & Initial Actions

Rec'd: January 14, 2022	Proposed Action(s): ADDITIONAL POINT OF APPR	
Fees Pd: 6350.00	WM District:5	ODFW Dis
Initial Notice: January 25, 2022	WM Review sent: Done:	ODFW Rev Done:
Acknowledgement Letter Sent: <input checked="" type="checkbox"/> Date:		GW Review Done:

Superseding
Permit
G-18858

Processing Dates & Actions

Deficiency Contact(s): _____

Newspaper: Hermiston Herald

☐ not required

Date quote requested: _____

Request for news \$ sent: _____

News \$ received: _____

Request to publish sent to newspaper: _____

Affidavit of publication received: _____

Dates of publication: _____

Draft Mailed: _____

If yes, date rec'd okay from agent/applicant: _____

☐ ODFW contact sheet sent; need? Yes ☐ or No ☐

☐ WM measurement sheet sent; need?

Yes ☐ or No ☐

Final Order

<p>Draft Order & Superseding Permit Review (Optional)</p> <p>Reviewer: _____</p> <p>Date: _____</p> <p>Coordinator: _____</p> <p>Date: _____</p> <p>Signature Bin Date: _____</p>	<p>Final Order & Superseding Permit Review (Salem)</p> <p>Reviewer: _____</p> <p>Date: _____</p> <p>Coordinator: _____</p> <p>Date: _____</p> <p>Signature Bin Date: _____</p>
<p>Comments/Special Issues: _____</p>	

Special Order Volume: Vol: _____, Pages _____ Final Order Signature Date: _____

Notice of FO e-mailed to processors: _____

Application

PR CW

- ☐ ☐ The type of change is clearly indicated.
- ☐ ☐ The application is appropriately signed.
- ☐ ☐ Appropriate fees were paid. N/A ☐ If overpayment, Refund Request submitted _____
- ☐ ☐ Land use form matches affected tax lots and is signed by proper official. (from ALL affected Gov't's) _____
- ☐ ☐ N/A Ditch company, district, and/or BOR, sent a copy of the application and map, if appropriate.
- ☐ ☐ All required attachments received.
- ☐ ☐ Check application file and WRIS for assignment(s) and/or extension(s). _____

Application Map

PR CW

- ☐ ☐ The map size and scale are accurate and appropriate per OAR 690-380-3100(1)(b)(c)&(d).
- ☐ ☐ All authorized and proposed POD's/POA's and POU are properly described on the map.
- ☐ ☐ The POD/POA location description(s) on the map match the PA application and permit descriptions.
- ☐ ☐ Map acres (to, from and rr, if applicable) match Table 2 on the PA application and as applicable, on the permit
- ☐ ☐ Have permit map(s).

Determining the "From" and "To" Lands (make working copy of application and permit(s))

PR CW

- ☐ ☐ Only the authorized POD's/POA's and/or POU's to be transferred are listed (Tables 1 & 2).
- ☐ ☐ PA application and permit tabulations (acreage) match. (Mark on appl. and permit copies and note corrections needed)
- ☐ ☐ ALL Mark on permit the acreage and amount of water being transferred.

Permit Ownership

- ☐ ☐ The applicant(s) is/are the holder(s) of the permit.
- ☐ ☐ All holders of the permit have signed the application or
- ☐ ☐ N/A If necessary, there is a notarized, signed statement of consent from permit holders other than applicant.
- ☐ ☐ N/A If necessary, the permit has been assigned to permit amendment applicant.

Evaluation Materials

- | | | | |
|---|-------------------------------------|--|--|
| <input type="checkbox"/> Application complete | <input type="checkbox"/> Permit | <input type="checkbox"/> Land Use form | <input type="checkbox"/> N/A Plat card |
| <input type="checkbox"/> Amendment Map | <input type="checkbox"/> Permit Map | <input type="checkbox"/> Fees paid | <input type="checkbox"/> N/A Well logs |

Reviews/comments/conditions received? ☐ ☐ Watermaster ☐ ☐ N/A ODFW ☐ ☐ N/A GWN/A Headgate ☐ When in the judgment ☐ Prior to diverting ☐ Existing and maintainN/A Measuring Devices ☐ When in the judgment ☐ Prior to diverting ☐ Existing and maintain

Type of device, if applicable: _____ totalizing flow meter: at new at existing and new

Injury: ☐ Yes ☐ NoEnlargement: ☐ Yes ☐ No

Conditions to avoid enlargement/injury –

ODFW conditions: _____

GW Conditions: _____

Oregon Water Resources Department

Measurement Condition Information for the Applicant

(To be sent with the Draft Preliminary Determination or Final Order)

Transfer #: T- 13893



In order to avoid enlargement of the right or injury to other rights, a totalizing flowmeter will be required to be installed prior to diversion of water, as a condition of this transfer:



at each point of diversion/appropriation (new and existing) **OR**



at each new point of diversion/appropriation.

For additional information, or to obtain approval of a different type of measurement device, the applicant should contact the area Watermaster:

Watermaster name: Greg Silbernagel

District: 5

Address: 116 SE Dorion Avenue

City/State/Zip: Pendleton, Oregon 97801

Phone: 541-969-1677

Email: Greg.M.Silbernagel@water.oregon.gov

Note: If a device other than the one specified in the Preliminary Determination or Final Order is approved by the Watermaster, fill out and mail the form below to the Salem office.

Approval of an Alternate Measurement Device

T-

(to be filled out after consultation with the applicant, or after a site visit)

On behalf of the Director, I authorize use of the following suitable alternate measurement device:

Watermaster signature

District

Date

If this form is used for approval of an alternative measurement device, it must be mailed to:

Oregon Water Resources Department
725 Summer Street NE, Suite A
Salem, OR 97301-1266

PHILLIPS Stacy H * WRD

From: Robyn Cook <rcook@gsiws.com>
Sent: Thursday, July 20, 2023 8:59 AM
To: PHILLIPS Stacy H * WRD
Cc: Jake Madison; DAVIS Arla L * WRD
Subject: RE: Status of T-13893
Attachments: Permit Amend_G-18689_Revised POA Table and Map.pdf

Categories: Permit Amendment Stuff

Good morning Stacy,

Attached is the revised table and map, showing the updated/corrected locations for Wells 1 and 3. Please let me know if you have any questions.

Thank you,
Robyn

Robyn Cook, RG, PG, CWRE

Supervising Hydrogeologist

direct: 971.200.8505 | mobile: 503.930.3382
650 NE Holladay Street, Suite 900, Portland, OR 97232
GSI Water Solutions, Inc. | www.gsiws.com
pronouns: she, her

GSI has moved! Please note our new address above.

Please note: I work a hybrid schedule. I can be reached best through email or mobile phone.

From: PHILLIPS Stacy H * WRD <Stacy.H.PHILLIPS@water.oregon.gov>
Sent: Wednesday, July 19, 2023 10:53 AM
To: Robyn Cook <rcook@gsiws.com>
Cc: Jake Madison <Jake@MadisonRanches.com>; DAVIS Arla L * WRD <Arla.L.DAVIS@water.oregon.gov>
Subject: RE: Status of T-13893

Hi Robyn,

That should work great. Thank you!

Stacy H. Phillips

Natural Resource Specialist 2, Permit Amendment Caseworker
725 Summer Street NE, Suite A, Salem, OR 97301
Office: 503-986-0898 | Work Cell: 503-979-9948



Integrity | Service | Technical Excellence | Teamwork | Forward-Looking

From: Robyn Cook <rcook@gsiws.com>
Sent: Wednesday, July 19, 2023 10:50 AM
To: PHILLIPS Stacy H * WRD <Stacy.H.PHILLIPS@water.oregon.gov>

Cc: Jake Madison <Jake@MadisonRanches.com>; DAVIS Arla L * WRD <Arla.L.DAVIS@water.oregon.gov>
Subject: RE: Status of T-13893

Hi Stacy,

We will provide the updated map and table shortly. If it works for you, I will just make the changes in a different color on the table included in the application?

Thanks,
Robyn

Robyn Cook, RG, PG, CWRE

Supervising Hydrogeologist

direct: 971.200.8505 | mobile: 503.930.3382

650 NE Holladay Street, Suite 900, Portland, OR 97232

GSI Water Solutions, Inc. | www.gsiws.com

pronouns: she, her

GSI has moved! Please note our new address above.

Please note: I work a hybrid schedule. I can be reached best through email or mobile phone.

From: PHILLIPS Stacy H * WRD <Stacy.H.PHILLIPS@water.oregon.gov>

Sent: Wednesday, July 19, 2023 9:59 AM

To: Robyn Cook <rcook@gsiws.com>

Cc: Jake Madison <Jake@MadisonRanches.com>; DAVIS Arla L * WRD <Arla.L.DAVIS@water.oregon.gov>

Subject: RE: Status of T-13893

Hi Robyn,

Following up on the phone call you just had with Arla regarding the well locations mentioned below. (I was sitting in on the call with her). Based on the information in the permit file and what is mapped in our system, the locations of Well 1 and Well 3 are not incorrect. However, as we discussed, the location of those wells on the permit amendment application and map submitted for T-13893 are considered incorrect. Before we issue the final order and superseding permit, we need an updated Table 1 and map to accurately reflect the correct locations of Well 1 and Well 3. Without those updated forms, the application is considered incomplete.

Please submit the updated forms to us no later than August 1, 2023. If you need more time than that, please let me know.

If you have any other questions, please reach out.

Thanks,

Stacy H. Phillips

Natural Resource Specialist 2, Permit Amendment Caseworker

725 Summer Street NE, Suite A, Salem, OR 97301

Office: 503-986-0898 | Work Cell: 503-979-9948



Integrity | Service | Technical Excellence | Teamwork | Forward-Looking

From: Robyn Cook <rcook@gsiws.com>
Sent: Friday, June 23, 2023 2:07 PM
To: PHILLIPS Stacy H * WRD <Stacy.H.PHILLIPS@water.oregon.gov>
Cc: Jake Madison <Jake@MadisonRanches.com>
Subject: RE: Status of T-13893

Hi Stacy,
Yes, thanks for sending this over. We caught a couple of typos on the well locations.

Well 1 is in the NW SW Q-Q of Section 1 (not SE SW)
Well 3 is in the NE SW Q-Q of Section 1 (not NW SE)

Everything else looks good!

Thanks,
Robyn

Robyn Cook, RG, PG, CWRE
Supervising Hydrogeologist
direct: 971.200.8505 | mobile: 503.930.3382
650 NE Holladay Street, Suite 900, Portland, OR 97232
GSI Water Solutions, Inc. | www.gsiws.com
pronouns: she, her

GSI has moved! Please note our new address above.

Please note: I work a hybrid schedule. I can be reached best through email or mobile phone.

From: Jake Madison <Jake@MadisonRanches.com>
Sent: Friday, June 23, 2023 9:17 AM
To: PHILLIPS Stacy H * WRD <Stacy.H.PHILLIPS@water.oregon.gov>; Robyn Cook <rcook@gsiws.com>
Subject: RE: Status of T-13893

Thank you Ma'am!

Jake Madison



MADISON RANCHES INC.
29299 Madison Rd.
Echo, OR 97826
Office: (541)376-8107
Cell: (541)571-0569

From: PHILLIPS Stacy H * WRD <Stacy.H.PHILLIPS@water.oregon.gov>
Sent: Thursday, June 22, 2023 1:24 PM
To: Robyn Cook <rcook@gsiws.com>
Cc: Jake Madison <Jake@MadisonRanches.com>
Subject: RE: Status of T-13893

Good Afternoon Robyn,

Attached is the draft superseding permit for permit amendment T-13893. If you have any concerns, please let me know. We can have this issued after we publish the legal notice in the Hermiston Herald and received the affidavit of publication.

Thanks,

Stacy H. Phillips

Natural Resource Specialist 2, Permit Amendment Caseworker

725 Summer Street NE, Suite A, Salem, OR 97301

Office: 503-986-0898 | Work Cell: 503-979-9948



Integrity | Service | Technical Excellence | Teamwork | Forward-Looking

From: PHILLIPS Stacy H * WRD

Sent: Tuesday, June 20, 2023 2:32 PM

To: Robyn Cook <rcook@gsiws.com>

Cc: Jake Madison (Jake@MadisonRanches.com) <Jake@MadisonRanches.com>

Subject: RE: Status of T-13893

Hi Robyn,

Thanks for checking in. I'm expecting it sometime this week since I received the review of the newspaper notice back today. I will be sure to pass it along once I get it back. I want to make sure everything is as accurate as possible before I send it to you to preview.

Thanks,

Stacy H. Phillips

Natural Resource Specialist 2, Permit Amendment Caseworker

725 Summer Street NE, Suite A, Salem, OR 97301

Office: 503-986-0898 | Work Cell: 503-979-9948



Integrity | Service | Technical Excellence | Teamwork | Forward-Looking

From: Robyn Cook <rcook@gsiws.com>

Sent: Tuesday, June 20, 2023 2:25 PM

To: PHILLIPS Stacy H * WRD <Stacy.H.PHILLIPS@water.oregon.gov>

Cc: Jake Madison (Jake@MadisonRanches.com) <Jake@MadisonRanches.com>

Subject: RE: Status of T-13893

Hi Stacy,

Do you know when the draft permit will be back from peer review?

Thanks for your help,

Robyn

Robyn Cook, RG, PG, CWRE

Supervising Hydrogeologist

direct: 971.200.8505 | mobile: 503.930.3382

650 NE Holladay Street, Suite 900, Portland, OR 97232

GSI Water Solutions, Inc. | www.gsiws.com

pronouns: she, her

GSI has moved! Please note our new address above.

Please note: I work a hybrid schedule. I can be reached best through email or mobile phone.

From: PHILLIPS Stacy H * WRD <Stacy.H.PHILLIPS@water.oregon.gov>

Sent: Wednesday, June 14, 2023 2:51 PM

To: Robyn Cook <rcook@gsiws.com>

Cc: Jake Madison (Jake@MadisonRanches.com) <Jake@MadisonRanches.com>

Subject: RE: Status of T-13893

Hi Robyn,

I can send you a copy of the drafted superseding permit once I receive it back from final peer review.

Thanks,

Stacy H. Phillips

Natural Resource Specialist 2, Permit Amendment Caseworker

725 Summer Street NE, Suite A, Salem, OR 97301

Office: 503-986-0898 | Work Cell: 503-979-9948



OREGON
WATER
RESOURCES
DEPARTMENT

Integrity | Service | Technical Excellence | Teamwork | Forward-Looking

From: Robyn Cook <rcook@gsiws.com>

Sent: Wednesday, June 14, 2023 1:50 PM

To: PHILLIPS Stacy H * WRD <Stacy.H.PHILLIPS@water.oregon.gov>

Cc: Jake Madison (Jake@MadisonRanches.com) <Jake@MadisonRanches.com>

Subject: RE: Status of T-13893

Hi Stacy,

Is it possible to review the draft superseding permit?

Thank you,

Robyn

Robyn Cook, RG, PG, CWRE

Supervising Hydrogeologist

direct: 971.200.8505 | mobile: 503.930.3382

650 NE Holladay Street, Suite 900, Portland, OR 97232

GSI Water Solutions, Inc. | www.gsiws.com

pronouns: she, her

GSI has moved! Please note our new address above.

Please note: I work a hybrid schedule. I can be reached best through email or mobile phone.

From: PHILLIPS Stacy H * WRD <Stacy.H.PHILLIPS@water.oregon.gov>
Sent: Wednesday, June 14, 2023 11:46 AM
To: Robyn Cook <rcook@gsiws.com>
Cc: Jake Madison (Jake@MadisonRanches.com) <Jake@MadisonRanches.com>
Subject: RE: Status of T-13893

Hi Robyn,

Thanks for checking back in. The final order and superseding permit are currently in final peer review. Once I hear back, we will need to notice the changes in the newspaper. After we get the affidavit of publication for the dates the notice got published in the paper, we can move forward with issuance of the FO and superseding permit.

I can't tell you exactly how long this will all take. My assumption is that it'll all be completed and issued to Madison Ranches by the end of September (maybe sooner).

Please let me know if you have any other questions.

Thanks,

Stacy H. Phillips

Natural Resource Specialist 2, Permit Amendment Caseworker

725 Summer Street NE, Suite A, Salem, OR 97301

Office: 503-986-0898 | Work Cell: 503-979-9948



Integrity | Service | Technical Excellence | Teamwork | Forward-Looking

From: Robyn Cook <rcook@gsiws.com>
Sent: Wednesday, June 14, 2023 11:08 AM
To: PHILLIPS Stacy H * WRD <Stacy.H.PHILLIPS@water.oregon.gov>
Cc: Jake Madison (Jake@MadisonRanches.com) <Jake@MadisonRanches.com>
Subject: RE: Status of T-13893

Good morning Stacy,

I'm wondering if you have an estimate for when we might see a PFO for this permit amendment?

Thank you,
Robyn

Robyn Cook, RG, PG, CWRE

Supervising Hydrogeologist

direct: 971.200.8505 | mobile: 503.930.3382

650 NE Holladay Street, Suite 900, Portland, OR 97232

GSI Water Solutions, Inc. | www.gsiws.com

pronouns: she, her

GSI has moved! Please note our new address above.

Please note: I work a hybrid schedule. I can be reached best through email or mobile phone.

From: Jake Madison (Jake@MadisonRanches.com) <Jake@MadisonRanches.com>
Sent: Thursday, April 27, 2023 1:00 PM
To: PHILLIPS Stacy H * WRD <Stacy.H.PHILLIPS@water.oregon.gov>; Robyn Cook <rcook@gsiws.com>
Subject: RE: Status of T-13893

Thank you Stacy.

I appreciate your efforts to get this out the door soon.

Have a great day,

Jake Madison



MADISON RANCHES INC

29299 Madison Rd.

Echo, OR 97826

Office: (541)376-8107

Cell: (541)571-0569

From: PHILLIPS Stacy H * WRD <Stacy.H.PHILLIPS@water.oregon.gov>
Sent: Thursday, April 27, 2023 12:52 PM
To: Robyn Cook <rcook@gsiws.com>
Cc: Jake Madison <Jake@MadisonRanches.com>
Subject: RE: Status of T-13893

Hi Robyn,

I completely understand. The item that holds up most processes is waiting for the GW Review. Now that I have yours, I can move forward with the processing. Even with applying for the file to go RA, I will still be the caseworker and I will still process it in the order it was received alongside the other files I have. I honestly don't think it'd be worth the effort, time or money to put it through the RA process. But that is completely up to you and the applicant. I do not have many files ahead of yours, and am doing my best to work through the backlog of permit amendment files.

Thanks,

Stacy H. Phillips

Natural Resource Specialist 2, Permit Amendment Caseworker

725 Summer Street NE, Suite A, Salem, OR 97301

Office: 503-986-0898 | Work Cell: 503-979-9948



Integrity | Service | Technical Excellence | Teamwork | Forward-Looking

From: Robyn Cook <rcook@gsiws.com>
Sent: Thursday, April 27, 2023 11:55 AM
To: PHILLIPS Stacy H * WRD <Stacy.H.PHILLIPS@water.oregon.gov>
Cc: jake@madisonranches.com
Subject: RE: Status of T-13893

Hi Stacy,

Thank you for the groundwater review. Justin assured me that we wouldn't need to do an RA for this file since he was done with the groundwater review. We submitted this application 15 months ago, so if it is still going to be several months we can submit an RA to ensure this moves along.

Thanks,
Robyn

Robyn Cook, RG, PG, CWRE

Supervising Hydrogeologist

direct: 971.200.8505 | mobile: 503.930.3382
650 NE Holladay Street, Suite 900, Portland, OR 97232
GSI Water Solutions, Inc. | www.gsiws.com
pronouns: she, her

GSI has moved! Please note our new address above.

Please note: I work a hybrid schedule. I can be reached best through email or mobile phone.

From: PHILLIPS Stacy H * WRD (Stacy.H.PHILLIPS@water.oregon.gov) <Stacy.H.PHILLIPS@water.oregon.gov>
Sent: Thursday, April 27, 2023 10:49 AM
To: Robyn Cook <rcook@gsiws.com>
Cc: WRD_DL_publicrecords <WRD_DL_publicrecords@water.oregon.gov>
Subject: RE: Status of T-13893

Hi Robyn,

Attached is the GW Review. *(this took less than 30 min to find and send, so it is no cost.)*

Estimate of processing time for the transfer is hard to determine at the moment. We are in the process of hiring new staff to fill in more positions in our section for more support. I have a few files that were received ahead of yours I am currently working on amongst other work. I will do my best to work through everything as quickly as possible to get to your file. Your patience is appreciated.

Please let me know if you have any other questions. Email is the best way to get ahold of me for status updates or other inquiries.

Thanks,

Stacy H. Phillips

Natural Resource Specialist 2, Permit Amendment Caseworker

725 Summer Street NE, Suite A, Salem, OR 97301

Office: 503-986-0898 | Work Cell: 503-979-9948



Integrity | Service | Technical Excellence | Teamwork | Forward-Looking

From: Robyn Cook <rcook@gsiws.com>
Sent: Thursday, April 27, 2023 9:21 AM
To: PHILLIPS Stacy H * WRD <Stacy.H.PHILLIPS@water.oregon.gov>
Subject: RE: Status of T-13893

Good morning Stacy,

I just spoke with Justin, and he said there had been a little mix up with this file, but that it should be back in TACs. Do you have an estimate for when the processing will be complete? Also, could I please get a copy of the groundwater review?

Thank you,
Robyn

Robyn Cook, RG, PG, CWRE

Supervising Hydrogeologist

direct: 971.200.8505 | mobile: 503.930.3382

650 NE Holladay Street, Suite 900, Portland, OR 97232

GSI Water Solutions, Inc. | www.gsiws.com

pronouns: she, her

GSI has moved! Please note our new address above.

Please note: I work a hybrid schedule. I can be reached best through email or mobile phone.

From: PHILLIPS Stacy H * WRD <Stacy.H.PHILLIPS@water.oregon.gov>

Sent: Thursday, April 6, 2023 9:45 AM

To: Robyn Cook <rcook@gsiws.com>

Subject: RE: Status of T-13893

Good Morning Robyn,

We still have not received a GW review for this file yet.

Thanks,

Stacy H. Phillips

Natural Resource Specialist 2, Permit Amendment Caseworker

725 Summer Street NE, Suite A, Salem, OR 97301

Office: 503-986-0898 | Work Cell: 503-979-9948



Integrity | Service | Technical Excellence | Teamwork | Forward-Looking

From: Robyn Cook <rcook@gsiws.com>

Sent: Thursday, April 06, 2023 9:21 AM

To: PHILLIPS Stacy H * WRD <Stacy.H.PHILLIPS@water.oregon.gov>

Subject: RE: Status of T-13893

Hi Stacy,

Justin said that he was going to be done with his review back in February, so I'm wondering if there has been any movement on this amendment?

Thanks!
Robyn

Robyn Cook, RG, PG, CWRE

Supervising Hydrogeologist

direct: 971.200.8505 | mobile: 503.930.3382

650 NE Holladay Street, Suite 900, Portland, OR 97232

GSI Water Solutions, Inc. | www.gsiws.com

pronouns: she, her

GSI has moved! Please note our new address above.

Please note: I work a hybrid schedule. I can be reached best through email or mobile phone.

From: Robyn Cook

Sent: Tuesday, February 14, 2023 4:49 PM

To: PHILLIPS Stacy H * WRD <Stacy.H.PHILLIPS@water.oregon.gov>; STARNES Patrick K * WRD <Patrick.K.STARNES@water.oregon.gov>

Subject: RE: Status of T-13893

Hi Stacy,

Thank you for getting back to me. I was under the impression that RA was only for COBU or certificate transfer processing. Does it also apply to permit amendments?

Thanks,
Robyn

Robyn Cook, RG, PG, CWRE

Supervising Hydrogeologist

direct: 971.200.8505 | mobile: 503.930.3382

650 NE Holladay Street, Suite 900, Portland, OR 97232

GSI Water Solutions, Inc. | www.gsiws.com

pronouns: she, her

GSI has moved! Please note our new address above.

Please note: I work a hybrid schedule. I can be reached best through email or mobile phone.

From: PHILLIPS Stacy H * WRD <Stacy.H.PHILLIPS@water.oregon.gov>

Sent: Tuesday, February 14, 2023 12:46 PM

To: Robyn Cook <rcook@gsiws.com>; STARNES Patrick K * WRD <Patrick.K.STARNES@water.oregon.gov>

Subject: RE: Status of T-13893

Hi Robyn,

Our apologies for the long wait for a GW Review. Unfortunately, with the large number of applications (both water right and transfer) and the current backlogs, OWRD cannot guarantee processing times. I don't know how many other applications are in front of this one for a GW Review and I am not sure how much longer it'll be. There is the option to file for this transfer to go through the Reimbursement Authority (RA) program, which would give the file a higher priority for getting a GW Review. But it still does not guarantee a time frame.

Thanks,

Stacy H. Phillips

Natural Resource Specialist 2, Permit Amendment Caseworker

725 Summer Street NE, Suite A, Salem, OR 97301

Office: 503-986-0898 | Work Cell: 503-979-9948



OREGON
WATER
RESOURCES
DEPARTMENT

Integrity | Service | Technical Excellence | Teamwork | Forward-Looking

From: Robyn Cook <rcook@gsiws.com>

Sent: Tuesday, February 14, 2023 12:06 PM

To: PHILLIPS Stacy H * WRD <Stacy.H.PHILLIPS@water.oregon.gov>; STARNES Patrick K * WRD
<Patrick.K.STARNES@water.oregon.gov>

Subject: Status of T-13893

Hello Stacy,

I'm wondering about the status of groundwater permit amendment T-13893. WRIS makes it look like the groundwater review hasn't been completed yet (and it's been over a year).

Thank you,
Robyn



Water Solutions, Inc.
pronouns: she, her

Robyn Cook, RG, PG, CWRE

Supervising Hydrogeologist

direct: 971.200.8505 | mobile: 503.930.3382

650 NE Holladay Street, Suite 900, Portland, OR 97232

GSI Water Solutions, Inc. | www.gsiws.com

GSI has moved! Please note our new address above.

Please note: I work a hybrid schedule. I can be reached best through email or mobile phone.

JUL 20 2023

Part 5 of 5 – Water Use Permit Information

Salem, OR

Please use a separate Part 5 for each permit being changed. See instructions on page 6, to copy and paste additional Part 5s, or to add additional rows to tables within the form.

PERMIT # G-18689

Table 1. Location of Authorized and Proposed Point(s) of Diversion (POD) or Appropriation (POA)
(Note: If the POD/POA name is not specified in the permit, assign it a name or number here.)

POD/POA Name or Number	Is this POD/POA Authorized by the permit or is it Proposed?	If POA, OWRD Well Log ID# (or Well ID Tag # L-____)	Twp	Rng	Sec	¼ ¼	Tax Lot, DLC or Gov't Lot	Measured Distances (from a recognized survey corner)
Well 1	<input checked="" type="checkbox"/> Authorized Location <input type="checkbox"/> Proposed	NA	4 N	25 E	1	SE SW		1230 ft North and 1330 ft East from SW corner, Section 1
Well 2	<input checked="" type="checkbox"/> Authorized Location <input type="checkbox"/> Proposed	NA	4 N	25 E	1	SE SW		120 ft North and 2500 ft East from SW corner, Section 1
Well 3	<input checked="" type="checkbox"/> Authorized Location <input type="checkbox"/> Proposed	NA	4 N	25 E	1	NW SE		1500 ft North and 2660 ft East from SW corner, Section 1
Well 4	<input checked="" type="checkbox"/> Authorized Location <input type="checkbox"/> Proposed	MORR 52512	4 N	25 E	1	SW NE		2878 ft North and 3120 ft East from SW corner, Section 1
Well 5	<input checked="" type="checkbox"/> Authorized Location <input type="checkbox"/> Proposed	NA	4 N	25 E	12	NW NE		740 ft South and 1860 ft West from NE corner, Section 12
Well 6	<input checked="" type="checkbox"/> Authorized Location <input type="checkbox"/> Proposed	NA	4 N	25 E	12	NW NE		150 ft South and 1780 ft West from NE corner, Section 12
Well 7	<input checked="" type="checkbox"/> Authorized Location <input type="checkbox"/> Proposed	NA	4 N	25 E	1	NE SE		2500 ft North and 100 ft West from SE corner, Section 1
Well A	<input type="checkbox"/> Authorized <input checked="" type="checkbox"/> Proposed Location	NA	4 N	26 E	6	NE NW	101; GL-3	340 ft South and 2500 ft East from NW corner, Section 6
Well B	<input type="checkbox"/> Authorized <input checked="" type="checkbox"/> Proposed Location	NA	4 N	26 E	6	NW NE	101; GL-2	35 ft South and 3140 ft East from NW corner, Section 6
Well C	<input type="checkbox"/> Authorized <input checked="" type="checkbox"/> Proposed Location	NA	4 N	26 E	6	NW NE	101; GL-2	5 ft South and 3500 ft East from the NW corner, Section 6
Well D	<input type="checkbox"/> Authorized <input checked="" type="checkbox"/> Proposed Location	NA	4 N	26 E	6	NW NE	101; GL-2	475 ft South and 3540 ft East from NW corner, Section 6
Well E	<input type="checkbox"/> Authorized <input checked="" type="checkbox"/> Proposed Location	NA	4 N	26 E	6	NW NE	101; GL-2	830 ft South and 3535 ft East from NW corner, Section 6
Well F	<input type="checkbox"/> Authorized <input checked="" type="checkbox"/> Proposed Location	NA	4 N	26 E	6	SW NE	101	1295 ft South and 3420 ft East from NW corner, Section 6

Permit Amendment Application
For Permit G-18689
Point of Appropriation Map
Morrow County, OR
Townships 4 North,
Ranges 25 & 26 East (W.M.)

LEGEND

- ⊕ Monitoring Well Location –
Approved by OWRD
- ⊙ Authorized POA
- Proposed POA
- Railroad
- Tax Lot
- ~ Watercourse
- Waterbody

Received by OWRD

JUL 20 2023

Salem, OR

POA LOCATION DESCRIPTION

Authorized Points of Appropriation

Well 1: Located 1230 feet North and 1330 feet East from the SW corner of Section 1, Township 4 North, Range 25 East (W.M.)
Well 2: Located 120 feet North and 2500 feet East from the SW corner of Section 1, Township 4 North, Range 25 East (W.M.)
Well 3: Located 1500 feet North and 2660 feet East from the SW corner of Section 1, Township 4 North, Range 25 East (W.M.)
Well 4: Located 2878 feet North and 3120 feet East from the SW corner of Section 1, Township 4 North, Range 25 East (W.M.)
Well 5: Located 740 feet South and 1860 feet West from the NE corner of Section 12, Township 4 North, Range 25 East (W.M.)
Well 6: Located 150 feet South and 1780 feet West from the NE corner of Section 12, Township 4 North, Range 25 East (W.M.)
Well 7: Located 2500 feet North and 100 feet West from the SE corner of Section 1, Township 4 North, Range 25 East (W.M.)

Proposed Points of Appropriation

Well A: Located 340 feet South and 2500 feet East from the NW corner of Section 6, Township 4 North, Range 25 East (W.M.)
Well B: Located 35 feet South and 3140 feet East from the NW corner of Section 6, Township 4 North, Range 25 East (W.M.)
Well C: Located 5 feet South and 3500 feet East from the NW corner of Section 6, Township 4 North, Range 25 East (W.M.)
Well D: Located 475 feet South and 3540 feet East from the NW corner of Section 6, Township 4 North, Range 25 East (W.M.)
Well E: Located 830 feet South and 3535 feet East from the NW corner of Section 6, Township 4 North, Range 25 East (W.M.)
Well F: Located 1295 feet South and 3420 feet East from the NW corner of Section 6, Township 4 North, Range 25 East (W.M.)
Well G: Located 1880 feet South and 3410 feet East from the NW corner of Section 6, Township 4 North, Range 25 East (W.M.)
Well H: Located 2525 feet South and 3400 feet East from the NW corner of Section 6, Township 4 North, Range 25 East (W.M.)
Well I: Located 2730 feet South and 2850 feet East from the NW corner of Section 6, Township 4 North, Range 25 East (W.M.)
Well J: Located 3680 feet South and 2820 feet East from the NW corner of Section 6, Township 4 North, Range 25 East (W.M.)
Well K: Located 45 feet South and 1610 West from the NE corner of Section 1, Township 4 North, Range 25 East (W.M.)
Well L: Located 4360 feet South and 3940 West from the NE corner of Section 1, Township 4 North, Range 25 East (W.M.)

DISCLAIMER

This map was prepared for the purpose of identifying the location of a water right only and it is not intended to provide legal dimensions or location of property ownership lines.

Document Path: Y:\0135_MadisonMcCarty_ASR\Source_Figures\034_WR_Consulting\GW_Permit_Amendment_POAs\Permit_Amendment_Map_G18689_Revised_Locs.mxd

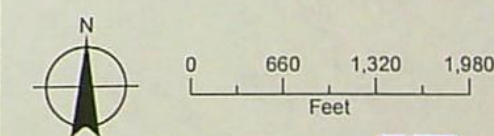

Date: July 20, 2023
Data Sources: ESRI, Umatilla Co., Morrow Co.,
USGS, BLM, OWRD

PUBLIC INTEREST REVIEW FOR GROUNDWATER APPLICATIONS

TO: Water Rights Section Date February 10, 2014

FROM: Groundwater Section Marc Norton
Reviewer's Name

SUBJECT: Application G- 17738 Supersedes review of _____ Date of Review(s) _____

PUBLIC INTEREST PRESUMPTION: GROUNDWATER

OAR 690-310-130 (1) *The Department shall presume that a proposed groundwater use will ensure the preservation of the public welfare, safety and health as described in ORS 537.525.* Department staff review ground water applications under OAR 690-310-140 to determine whether the presumption is established. OAR 690-310-140 allows the proposed use be modified or conditioned to meet the presumption criteria. **This review is based upon available information and agency policies in place at the time of evaluation.**

A. **GENERAL INFORMATION:** Applicant's Name: Madison Ranches – Jack Madison County: Umatilla

A1. Applicant(s) seek(s) 22.3 cfs from 7 well(s) in the Morrow (Wells & Land) & Umatilla (Land) Basin, _____ subbasin Quad Map: _____

A2. Proposed use Irrigation [8461acs (P) & 787.6acs (S)] Seasonality: _____ Year-round

A3. Well and aquifer data (attach and number logs for existing wells; mark proposed wells as such under logid):

Well	Logid	Applicant's Well #	Proposed Aquifer*	Proposed Rate(cfs)	Location (T/R-S QQ-Q)	Location, metes and bounds, e.g. 2250' N, 1200' E fr NW cor S 36
1	Proposed	1	Sand & Gravel	22.3	04N/25E-01 SE SW	1230' N, 1330' E fr SW cor S 1
2	Proposed	2	Sand & Gravel	22.3	04N/25E-01 SW SE	120' N, 2500' E fr SW cor S 1
3	Proposed	3	Sand & Gravel	22.3	04N/25E-01 NW SE	1500' N, 2660' E fr SW cor S 1
4	Proposed	4	Sand & Gravel	22.3	04N/25E-01 SW NE	2878' N, 3120' E fr SW cor S 1
5	Proposed	5	Sand & Gravel	22.3	04N/25E-12 NW NE	740' S, 1860' W fr NE cor S 12
6	Proposed	6	Sand & Gravel	22.3	04N/25E-12 NW NE	150' S, 1780' W fr NE cor S 12
7	Proposed	7	Sand & Gravel	22.3	04N/25E-01 NE SE	2500' N, 100' W fr SE cor S 1

* Alluvium, CRB, Bedrock

Well	Well Elev ft msl	First Water ft bls	SWL ft bls	SWL Date	Well Depth (ft)	Seal Interval (ft)	Casing Intervals (ft)	Liner Intervals (ft)	Perforations Or Screens (ft)	Well Yield (gpm)	Draw Down (ft)	Test Type
1	321				80	0-18	0-40		40-80			
2	319				80	0-18	0-40		40-80			
3	321				80	0-18	0-40		40-80			
4	315				80	0-18	0-40		40-80			
5	325				80	0-18	0-40		40-80			
6	325				80	0-18	0-40		40-80			
7	331				80	0-18	0-40		40-80			

Use data from application for proposed wells.

A4. **Comments:** The applicant proposes to pump groundwater from seven wells completed in the alluvial deposits near the Columbia River; the water will irrigate land approximately 10 to 20 miles southeast. Most of the water would be used as primary irrigation but there is some supplemental also.

Requested discharge rate is 10,000 gpm = 22.3 cfs.

A5. ☐ **Provisions of the Umatilla River** _____ Basin rules relative to the development, classification and/or management of groundwater hydraulically connected to surface water ☐ are, or ☒ are not, activated by this application. (Not all basin rules contain such provisions.)
Comments: _____

A6. ☐ **Well(s) #** _____, _____, _____, _____, _____, tap(s) an aquifer limited by an administrative restriction. Name of administrative area: _____
Comments: The wells are located outside of the Ordinance Gravel Critical Groundwater Area.

STATE OF OREGON

COUNTY OF UMATILLA

PERMIT TO APPROPRIATE THE PUBLIC WATERS

THIS PERMIT IS HEREBY ISSUED TO

MADISON RANCHES
JAKE MADISON
29299 MADISON RD
ECHO, OR 97826

The specific limits and conditions of the use are listed below.

APPLICATION FILE NUMBER: G-17738

SOURCE OF WATER: WELL 1 THROUGH WELL 7 IN COLUMBIA RIVER BASIN

PURPOSE OR USE: PRIMARY IRRIGATION OF 1128.9 ACRES AND SUPPLEMENTAL IRRIGATION OF 8013.5 ACRES

MAXIMUM RATE: 22.3 CUBIC FEET PER SECOND

PERIOD OF USE: MARCH 1 THROUGH OCTOBER 31

DATE OF PRIORITY: NOVEMBER 19, 2013

WELL LOCATION:

- NW SW*
✓WELL 1: SE ¼ SW ¼, SECTION 1, T4N, R25E, W.M.; 1230 FEET NORTH AND 1330 FEET EAST FROM SW CORNER, SECTION 1
- ✓WELL 2: SE ¼ SW ¼, SECTION 1, T4N, R25E, W.M.; 120 FEET NORTH AND 2500 FEET EAST FROM SW CORNER, SECTION 1
- NE SW*
✓WELL 3: NW ¼ SE ¼, SECTION 1, T4N, R25E, W.M.; 1500 FEET NORTH AND 2660 FEET EAST FROM SW CORNER, SECTION 1
- ✓WELL 4: SW ¼ NE ¼, SECTION 1, T4N, R25E, W.M.; 2878 FEET NORTH AND 3120 FEET EAST FROM SW CORNER, SECTION 1
- ✓WELL 5: NW ¼ NE ¼, SECTION 12, T4N, R25E, W.M.; 740 FEET SOUTH AND 1860 FEET WEST FROM NE CORNER, SECTION 12
- ✓WELL 6: NW ¼ NE ¼, SECTION 12, T4N, R25E, W.M.; 150 FEET SOUTH AND 1780 FEET WEST FROM NE CORNER, SECTION 12
- ✓WELL 7: NE ¼ SE ¼, SECTION 1, T4N, R25E, W.M.; 2500 FEET NORTH AND 100 FEET WEST FROM SE CORNER, SECTION 1

WELL LOCATIONS:

Twp	Rng	Mer	Sec	Q-Q	Measured Distances
4 N	25 E	WM	1	SW NE	WELL 4 - 2878 FEET NORTH AND 3120 FEET EAST FROM THE SW CORNER OF SECTION 1
4 N	25 E	WM	1	NW SW SE SW	WELL 1 - 1230 FEET NORTH AND 1330 FEET EAST FROM THE SW CORNER OF SECTION 1
4 N	25 E	WM	1	SE SW	WELL 2 - 120 FEET NORTH AND 2500 FEET EAST FROM THE SW CORNER OF SECTION 1
4 N	25 E	WM	1	NE SE	WELL 7 - 2500 FEET NORTH AND 100 FEET WEST FROM THE SE CORNER OF SECTION 1
4 N	25 E	WM	1	NE SW NW SE	WELL 3 - 1500 FEET NORTH AND 2660 FEET EAST FROM THE SW CORNER OF SECTION 1
4 N	25 E	WM	12	NW NE	WELL 5 - 740 FEET SOUTH AND 1860 FEET WEST FROM THE NE CORNER OF SECTION 12
4 N	25 E	WM	12	NW NE	WELL 6 - 150 FEET SOUTH AND 1780 FEET WEST FROM THE NE CORNER OF SECTION 12

The amount of water used for nursery use under this right, together with the amount secured under any other right existing for the same lands, is limited to a diversion of ONE-FORTIETH of one cubic foot per second and 4.5 acre feet for each acre irrigated during the irrigation season of each year.

THE PLACE OF USE IS LOCATED AS FOLLOWS:

PRIMARY IRRIGATION						
Twp	Rng	Mer	Sec	Q-Q	GLot	Acres
3 N	26 E	WM	25	NE SE		18.2
3 N	26 E	WM	25	SE SE		16.8
3 N	27 E	WM	19	SE SW		30.8
3 N	27 E	WM	20	NW NE		28.3
3 N	27 E	WM	20	SW NE		9.5
3 N	27 E	WM	20	NE NW		22.5
3 N	27 E	WM	20	SE NW		1.4
3 N	27 E	WM	20	NE SW		3.2
3 N	27 E	WM	20	SE SW		26.2
3 N	27 E	WM	20	NE SE		0.4
3 N	27 E	WM	20	NW SE		12.6
3 N	27 E	WM	20	SW SE		34.8
3 N	27 E	WM	20	SE SE		0.7
3 N	27 E	WM	23	NE SE		33.9
3 N	27 E	WM	23	NW SE		9.0
3 N	27 E	WM	23	SW SE		11.9
3 N	27 E	WM	23	SE SE		24.6
3 N	27 E	WM	26	NE NE		31.3
3 N	27 E	WM	26	NW NE		21.7
3 N	27 E	WM	29	NE NE		10.4
3 N	27 E	WM	29	NW NE		39.3
3 N	27 E	WM	29	SW NE		36.8
3 N	27 E	WM	29	SE NE		9.1
3 N	27 E	WM	29	NE NW		18.5
3 N	27 E	WM	29	NW NW		25.1
3 N	27 E	WM	29	SW NW		36.7
3 N	27 E	WM	29	SE NW		23.9
3 N	27 E	WM	29	NE SW		23.2

DAVIS Arla L * WRD

From: PHILLIPS Stacy H * WRD
Sent: Wednesday, July 19, 2023 8:41 AM
To: DAVIS Arla L * WRD
Subject: FW: Status of T-13893

Stacy H. Phillips

Natural Resource Specialist 2, Permit Amendment Caseworker
725 Summer Street NE, Suite A, Salem, OR 97301
Office: 503-986-0898 | Work Cell: 503-979-9948



Integrity | Service | Technical Excellence | Teamwork | Forward-Looking

From: Robyn Cook <rcook@gsiws.com>
Sent: Friday, June 23, 2023 2:07 PM
To: PHILLIPS Stacy H * WRD <Stacy.H.PHILLIPS@water.oregon.gov>
Cc: Jake Madison <Jake@MadisonRanches.com>
Subject: RE: Status of T-13893

Hi Stacy,
Yes, thanks for sending this over. We caught a couple of typos on the well locations.

Well 1 is in the NW SW Q-Q of Section 1 (not SE SW)
Well 3 is in the NE SW Q-Q of Section 1 (not NW SE)

Everything else looks good!

Thanks,
Robyn

Robyn Cook, RG, PG, CWRE
Supervising Hydrogeologist
direct: 971.200.8505 | mobile: 503.930.3382
650 NE Holladay Street, Suite 900, Portland, OR 97232
GSI Water Solutions, Inc. | www.gsiws.com
pronouns: she, her

GSI has moved! Please note our new address above.

Please note: I work a hybrid schedule. I can be reached best through email or mobile phone.

From: Jake Madison <Jake@MadisonRanches.com>
Sent: Friday, June 23, 2023 9:17 AM
To: PHILLIPS Stacy H * WRD <Stacy.H.PHILLIPS@water.oregon.gov>; Robyn Cook <rcook@gsiws.com>
Subject: RE: Status of T-13893

Thank you Ma'am!

Jake Madison



MADISON RANCHES INC

29299 Madison Rd.

Echo, OR 97826

Office: (541)376-8107

Cell: (541)571-0569

From: PHILLIPS Stacy H * WRD <Stacy.H.PHILLIPS@water.oregon.gov>

Sent: Thursday, June 22, 2023 1:24 PM

To: Robyn Cook <rcook@gsiws.com>

Cc: Jake Madison <Jake@MadisonRanches.com>

Subject: RE: Status of T-13893

Good Afternoon Robyn,

Attached is the draft superseding permit for permit amendment T-13893. If you have any concerns, please let me know. We can have this issued after we publish the legal notice in the Hermiston Herald and received the affidavit of publication.

Thanks,

Stacy H. Phillips

Natural Resource Specialist 2, Permit Amendment Caseworker

725 Summer Street NE, Suite A, Salem, OR 97301

Office: 503-986-0898 | Work Cell: 503-979-9948



OREGON
WATER
RESOURCES
DEPARTMENT

Integrity | Service | Technical Excellence | Teamwork | Forward-Looking

From: PHILLIPS Stacy H * WRD

Sent: Tuesday, June 20, 2023 2:32 PM

To: Robyn Cook <rcook@gsiws.com>

Cc: Jake Madison (Jake@MadisonRanches.com) <Jake@MadisonRanches.com>

Subject: RE: Status of T-13893

Hi Robyn,

Thanks for checking in. I'm expecting it sometime this week since I received the review of the newspaper notice back today. I will be sure to pass it along once I get it back. I want to make sure everything is as accurate as possible before I send it to you to preview.

Thanks,

Stacy H. Phillips

Natural Resource Specialist 2, Permit Amendment Caseworker
725 Summer Street NE, Suite A, Salem, OR 97301
Office: 503-986-0898 | Work Cell: 503-979-9948



Integrity | Service | Technical Excellence | Teamwork | Forward-Looking

From: Robyn Cook <rcook@gsiws.com>

Sent: Tuesday, June 20, 2023 2:25 PM

To: PHILLIPS Stacy H * WRD <Stacy.H.PHILLIPS@water.oregon.gov>

Cc: Jake Madison (Jake@MadisonRanches.com) <Jake@MadisonRanches.com>

Subject: RE: Status of T-13893

Hi Stacy,

Do you know when the draft permit will be back from peer review?

Thanks for your help,

Robyn

Robyn Cook, RG, PG, CWRE

Supervising Hydrogeologist

direct: 971.200.8505 | mobile: 503.930.3382

650 NE Holladay Street, Suite 900, Portland, OR 97232

GSI Water Solutions, Inc. | www.gsiws.com

pronouns: she, her

GSI has moved! Please note our new address above.

Please note: I work a hybrid schedule. I can be reached best through email or mobile phone.

From: PHILLIPS Stacy H * WRD <Stacy.H.PHILLIPS@water.oregon.gov>

Sent: Wednesday, June 14, 2023 2:51 PM

To: Robyn Cook <rcook@gsiws.com>

Cc: Jake Madison (Jake@MadisonRanches.com) <Jake@MadisonRanches.com>

Subject: RE: Status of T-13893

Hi Robyn,

I can send you a copy of the drafted superseding permit once I receive it back from final peer review.

Thanks,

Stacy H. Phillips

Natural Resource Specialist 2, Permit Amendment Caseworker
725 Summer Street NE, Suite A, Salem, OR 97301
Office: 503-986-0898 | Work Cell: 503-979-9948



Integrity | Service | Technical Excellence | Teamwork | Forward-Looking

From: Robyn Cook <rcook@gsiws.com>
Sent: Wednesday, June 14, 2023 1:50 PM
To: PHILLIPS Stacy H * WRD <Stacy.H.PHILLIPS@water.oregon.gov>
Cc: Jake Madison (Jake@MadisonRanches.com) <Jake@MadisonRanches.com>
Subject: RE: Status of T-13893

Hi Stacy,
Is it possible to review the draft superseding permit?

Thank you,
Robyn

Robyn Cook, RG, PG, CWRE
Supervising Hydrogeologist
direct: 971.200.8505 | mobile: 503.930.3382
650 NE Holladay Street, Suite 900, Portland, OR 97232
GSI Water Solutions, Inc. | www.gsiws.com
pronouns: she, her

GSI has moved! Please note our new address above.

Please note: I work a hybrid schedule. I can be reached best through email or mobile phone.

From: PHILLIPS Stacy H * WRD <Stacy.H.PHILLIPS@water.oregon.gov>
Sent: Wednesday, June 14, 2023 11:46 AM
To: Robyn Cook <rcook@gsiws.com>
Cc: Jake Madison (Jake@MadisonRanches.com) <Jake@MadisonRanches.com>
Subject: RE: Status of T-13893

Hi Robyn,

Thanks for checking back in. The final order and superseding permit are currently in final peer review. Once I hear back, we will need to notice the changes in the newspaper. After we get the affidavit of publication for the dates the notice got published in the paper, we can move forward with issuance of the FO and superseding permit.

I can't tell you exactly how long this will all take. My assumption is that it'll all be completed and issued to Madison Ranches by the end of September (maybe sooner).

Please let me know if you have any other questions.

Thanks,

Stacy H. Phillips
Natural Resource Specialist 2, Permit Amendment Caseworker
725 Summer Street NE, Suite A, Salem, OR 97301
Office: 503-986-0898 | Work Cell: 503-979-9948



Integrity | Service | Technical Excellence | Teamwork | Forward-Looking

From: Robyn Cook <rcook@gsiws.com>
Sent: Wednesday, June 14, 2023 11:08 AM

To: PHILLIPS Stacy H * WRD <Stacy.H.PHILLIPS@water.oregon.gov>
Cc: Jake Madison (Jake@MadisonRanches.com) <Jake@MadisonRanches.com>
Subject: RE: Status of T-13893

Good morning Stacy,
I'm wondering if you have an estimate for when we might see a PFO for this permit amendment?

Thank you,
Robyn

Robyn Cook, RG, PG, CWRE

Supervising Hydrogeologist

direct: 971.200.8505 | mobile: 503.930.3382
650 NE Holladay Street, Suite 900, Portland, OR 97232
GSI Water Solutions, Inc. | www.gsiws.com
pronouns: she, her

GSI has moved! Please note our new address above.

Please note: I work a hybrid schedule. I can be reached best through email or mobile phone.

From: Jake Madison (Jake@MadisonRanches.com) <Jake@MadisonRanches.com>
Sent: Thursday, April 27, 2023 1:00 PM
To: PHILLIPS Stacy H * WRD <Stacy.H.PHILLIPS@water.oregon.gov>; Robyn Cook <rcook@gsiws.com>
Subject: RE: Status of T-13893

Thank you Stacy.
I appreciate your efforts to get this out the door soon.

Have a great day,

Jake Madison



MADISON RANCHES INC.
29299 Madison Rd.
Echo, OR 97826
Office: (541)376-8107
Cell: (541)571-0569

From: PHILLIPS Stacy H * WRD <Stacy.H.PHILLIPS@water.oregon.gov>
Sent: Thursday, April 27, 2023 12:52 PM
To: Robyn Cook <rcook@gsiws.com>
Cc: Jake Madison <Jake@MadisonRanches.com>
Subject: RE: Status of T-13893

Hi Robyn,

I completely understand. The item that holds up most processes is waiting for the GW Review. Now that I have yours, I can move forward with the processing. Even with applying for the file to go RA, I will still be the caseworker and I will still process it in the order it was received alongside the other files I have. I honestly don't think it'd be worth the effort,

time or money to put it through the RA process. But that is completely up to you and the applicant. I do not have many files ahead of yours, and am doing my best to work through the backlog of permit amendment files.

Thanks,

Stacy H. Phillips

Natural Resource Specialist 2, Permit Amendment Caseworker

725 Summer Street NE, Suite A, Salem, OR 97301

Office: 503-986-0898 | Work Cell: 503-979-9948



Integrity | Service | Technical Excellence | Teamwork | Forward-Looking

From: Robyn Cook <rcook@gsiws.com>
Sent: Thursday, April 27, 2023 11:55 AM
To: PHILLIPS Stacy H * WRD <Stacy.H.PHILLIPS@water.oregon.gov>
Cc: jake@madisonranches.com
Subject: RE: Status of T-13893

Hi Stacy,

Thank you for the groundwater review. Justin assured me that we wouldn't need to do an RA for this file since he was done with the groundwater review. We submitted this application 15 months ago, so if it is still going to be several months we can submit an RA to ensure this moves along.

Thanks,
Robyn

Robyn Cook, RG, PG, CWRE

Supervising Hydrogeologist

direct: 971.200.8505 | mobile: 503.930.3382

650 NE Holladay Street, Suite 900, Portland, OR 97232

GSI Water Solutions, Inc. | www.gsiws.com

pronouns: she, her

GSI has moved! Please note our new address above.

Please note: I work a hybrid schedule. I can be reached best through email or mobile phone.

From: PHILLIPS Stacy H * WRD (<Stacy.H.PHILLIPS@water.oregon.gov>) <Stacy.H.PHILLIPS@water.oregon.gov>
Sent: Thursday, April 27, 2023 10:49 AM
To: Robyn Cook <rcook@gsiws.com>
Cc: WRD_DL_publicrecords <WRD_DL_publicrecords@water.oregon.gov>
Subject: RE: Status of T-13893

Hi Robyn,

Attached is the GW Review. *(this took less than 30 min to find and send, so it is no cost.)*

Estimate of processing time for the transfer is hard to determine at the moment. We are in the process of hiring new staff to fill in more positions in our section for more support. I have a few files that were received ahead of yours I am currently working on amongst other work. I will do my best to work through everything as quickly as possible to get to your file. Your patience is appreciated.

Please let me know if you have any other questions. Email is the best way to get ahold of me for status updates or other inquiries.

Thanks,

Stacy H. Phillips

Natural Resource Specialist 2, Permit Amendment Caseworker

725 Summer Street NE, Suite A, Salem, OR 97301

Office: 503-986-0898 | Work Cell: 503-979-9948



Integrity | Service | Technical Excellence | Teamwork | Forward-Looking

From: Robyn Cook <rcook@gsiws.com>

Sent: Thursday, April 27, 2023 9:21 AM

To: PHILLIPS Stacy H * WRD <Stacy.H.PHILLIPS@water.oregon.gov>

Subject: RE: Status of T-13893

Good morning Stacy,

I just spoke with Justin, and he said there had been a little mix up with this file, but that it should be back in TACs. Do you have an estimate for when the processing will be complete? Also, could I please get a copy of the groundwater review?

Thank you,
Robyn

Robyn Cook, RG, PG, CWRE

Supervising Hydrogeologist

direct: 971.200.8505 | mobile: 503.930.3382

650 NE Holladay Street, Suite 900, Portland, OR 97232

GSI Water Solutions, Inc. | www.gsiws.com

pronouns: she, her

GSI has moved! Please note our new address above.

Please note: I work a hybrid schedule. I can be reached best through email or mobile phone.

From: PHILLIPS Stacy H * WRD <Stacy.H.PHILLIPS@water.oregon.gov>

Sent: Thursday, April 6, 2023 9:45 AM

To: Robyn Cook <rcook@gsiws.com>

Subject: RE: Status of T-13893

Good Morning Robyn,

We still have not received a GW review for this file yet.

Thanks,

Stacy H. Phillips

Natural Resource Specialist 2, Permit Amendment Caseworker

725 Summer Street NE, Suite A, Salem, OR 97301



Integrity | Service | Technical Excellence | Teamwork | Forward-Looking

From: Robyn Cook <rcook@gsiws.com>
Sent: Thursday, April 06, 2023 9:21 AM
To: PHILLIPS Stacy H * WRD <Stacy.H.PHILLIPS@water.oregon.gov>
Subject: RE: Status of T-13893

Hi Stacy,
Justin said that he was going to be done with his review back in February, so I'm wondering if there has been any movement on this amendment?

Thanks!
Robyn

Robyn Cook, RG, PG, CWRE
Supervising Hydrogeologist
direct: 971.200.8505 | mobile: 503.930.3382
650 NE Holladay Street, Suite 900, Portland, OR 97232
GSI Water Solutions, Inc. | www.gsiws.com
pronouns: she, her

GSI has moved! Please note our new address above.

Please note: I work a hybrid schedule. I can be reached best through email or mobile phone.

From: Robyn Cook
Sent: Tuesday, February 14, 2023 4:49 PM
To: PHILLIPS Stacy H * WRD <Stacy.H.PHILLIPS@water.oregon.gov>; STARNES Patrick K * WRD <Patrick.K.STARNES@water.oregon.gov>
Subject: RE: Status of T-13893

Hi Stacy,
Thank you for getting back to me. I was under the impression that RA was only for COBU or certificate transfer processing. Does it also apply to permit amendments?

Thanks,
Robyn

Robyn Cook, RG, PG, CWRE
Supervising Hydrogeologist
direct: 971.200.8505 | mobile: 503.930.3382
650 NE Holladay Street, Suite 900, Portland, OR 97232
GSI Water Solutions, Inc. | www.gsiws.com
pronouns: she, her

GSI has moved! Please note our new address above.

Please note: I work a hybrid schedule. I can be reached best through email or mobile phone.

From: PHILLIPS Stacy H * WRD <Stacy.H.PHILLIPS@water.oregon.gov>
Sent: Tuesday, February 14, 2023 12:46 PM

To: Robyn Cook <rcook@gsiws.com>; STARNES Patrick K * WRD <Patrick.K.STARNES@water.oregon.gov>
Subject: RE: Status of T-13893

Hi Robyn,

Our apologies for the long wait for a GW Review. Unfortunately, with the large number of applications (both water right and transfer) and the current backlogs, OWRD cannot guarantee processing times. I don't know how many other applications are in front of this one for a GW Review and I am not sure how much longer it'll be. There is the option to file for this transfer to go through the Reimbursement Authority (RA) program, which would give the file a higher priority for getting a GW Review. But it still does not guarantee a time frame.

Thanks,

Stacy H. Phillips

Natural Resource Specialist 2, Permit Amendment Caseworker

725 Summer Street NE, Suite A, Salem, OR 97301

Office: 503-986-0898 | Work Cell: 503-979-9948



Integrity | Service | Technical Excellence | Teamwork | Forward-Looking

From: Robyn Cook <rcook@gsiws.com>

Sent: Tuesday, February 14, 2023 12:06 PM

To: PHILLIPS Stacy H * WRD <Stacy.H.PHILLIPS@water.oregon.gov>; STARNES Patrick K * WRD <Patrick.K.STARNES@water.oregon.gov>

Subject: Status of T-13893

Hello Stacy,

I'm wondering about the status of groundwater permit amendment T-13893. WRIS makes it look like the groundwater review hasn't been completed yet (and it's been over a year).

Thank you,
Robyn



Water Solutions, Inc.
pronouns: she, her

Robyn Cook, RG, PG, CWRE

Supervising Hydrogeologist

direct: 971.200.8505 | mobile: 503.930.3382

650 NE Holladay Street, Suite 900, Portland, OR 97232

GSI Water Solutions, Inc. | www.gsiws.com

GSI has moved! Please note our new address above.

Please note: I work a hybrid schedule. I can be reached best through email or mobile phone.



Oregon

Tina Kotek, Governor

Water Resources Department

North Mall Office Building
725 Summer St NE, Suite A
Salem, OR 97301
Phone 503 986-0900
Fax 503 986-0904

June 20, 2023

VIA E-MAIL

Applicant

MADISON RANCHES INC.
29299 MADISON RD
ECHO, OR 97826

Applicant

NORTHWEST FARM CREDIT SERVICES, FLCA
12 SW NYE AVE
PENDLETON, OR 97801-4103

AXA EQUITABLE LIFE INSURANCE CO.
C/O AXA EQUITABLE AGRIFINANCE, LLC
4333 EDGEWOOD ROAD NE
CEDAR RAPIDS, IA 52499-5223

SUBJECT: Permit Amendment Application T-13893

Your Permit Amendment application requires publication of a notice for two consecutive weeks in a newspaper with general circulation in the area where the permit is located. The Department will publish the notice in the Hermiston Herald newspaper upon receiving your payment for the notice.

At this time you need to:

1. Submit a check for **\$145.80** (to cover cost* of publication of the notice), made out to the Oregon Water Resources Department.
2. Write **"for T-13893 NOTICE"** on the front of your check, and
3. Submit it with the tracking stub at the bottom of this letter.

***PLEASE NOTE:** As outlined in OAR 690-380-4020(3), publication costs include both the direct cost of the notice and indirect processing costs (not to exceed 20% of the direct costs) for processing.

Mail the check to 725 Summer St. NE, Suite A, Salem, OR 97301-1266, **no later than July 20, 2023.**

Upon receipt of your check, processing will continue on the permit amendment application. If we do not receive payment for newspaper notice by July 20, 2023, a Final Order may be issued denying the application as incomplete.

Please don't hesitate to contact me at Stacy.H.Phillips@water.oregon.gov.

✂-----

Attached is a check for **\$145.80** Newspaper Notice for Permit Amendment T-13893

- made out to Oregon Water Resources Department (or OWRD)
- "for T-13893 NOTICE" written on front of check

Mail to: Oregon Water Resources Department
725 Summer St. NE, Suite A
Salem, OR 97301-1266

Caseworker: Stacy Phillips

STATE OF OREGON
WATER RESOURCES DEPARTMENT
725 Summer St. N.E. Ste. A
SALEM, OR 97301-4172
(503) 986-0900 / (503) 986-0904 (fax)

RECEIPT # **141020** INVOICE # _____

RECEIVED FROM: Madison Ranches, Inc. APPLICATION _____
BY: _____ PERMIT _____
CASH: ☐ CHECK: # 19209 OTHER: (IDENTIFY) _____ TRANSFER T-13893
TOTAL REC'D \$ 145.80

1083 TREASURY 4170 WRD MISC CASH ACCT
0407 COPIES 46118 \$ _____
0207 OTHER: (IDENTIFY) Newspaper Notice \$ 145.80
0243 I/S Lease _____ 0244 Muni Water Mgmt. Plan _____ 0245 Cons. Water _____

4270 WRD OPERATING ACCT
MISCELLANEOUS
0407 COPY & TAPE FEES \$ _____
0410 RESEARCH FEES \$ _____
0408 MISC REVENUE: (IDENTIFY) _____ \$ _____
TC162 DEPOSIT LIAB. (IDENTIFY) _____ \$ _____
0240 EXTENSION OF TIME \$ _____
WATER RIGHTS: EXAM FEE RECORD FEE
0201 SURFACE WATER \$ 0202 \$ _____
0203 GROUND WATER \$ 0204 \$ _____
0205 TRANSFER \$ _____
WELL CONSTRUCTION EXAM FEE LICENSE FEE
0218 WELL DRILL CONSTRUCTOR \$ 0219 \$ _____
LANDOWNER'S PERMIT 0220 \$ _____
OTHER (IDENTIFY) _____

0536 TREASURY 0437 WELL CONST. START FEE
0211 WELL CONST START FEE \$ _____ CARD# _____
0210 MONITORING WELLS \$ _____ CARD# _____
OTHER (IDENTIFY) _____

0607 TREASURY 0467 HYDRO ACTIVITY LIC NUMBER
0233 POWER LICENSE FEE (FW/WRD) \$ _____
0231 HYDRO LICENSE FEE (FW/WRD) \$ _____
HYDRO APPLICATION \$ _____

TREASURY OTHER / RDX
FUND _____ TITLE _____
OBJ. CODE _____ VENDOR # _____
DESCRIPTION \$ _____

RECEIPT: **141020** DATED 6-26-23 BY: m.coley
Distribution - White Copy - Customer, Yellow Copy - Fiscal, Blue Copy - File, Buff Copy - Fiscal

STATE OF OREGON
WATER RESOURCES DEPARTMENT
725 Summer St. N.E. Ste. A
SALEM, OR 97301-4172
(503) 986-0900 / (503) 986-0904 (fax)

RECEIPT # **141020** INVOICE # _____

RECEIVED FROM: Madison Ranches, Inc. APPLICATION _____
BY: _____ PERMIT _____
CASH: ☐ CHECK: # 19209 OTHER: (IDENTIFY) _____ TRANSFER T-13893
TOTAL REC'D \$ 145.80

1083 TREASURY 4170 WRD MISC CASH ACCT
0407 COPIES 46118 \$ _____
0207 OTHER: (IDENTIFY) Newspaper Notice \$ 145.80
0243 I/S Lease _____ 0244 Muni Water Mgmt. Plan _____ 0245 Cons. Water _____

4270 WRD OPERATING ACCT
MISCELLANEOUS
0407 COPY & TAPE FEES \$ _____
0410 RESEARCH FEES \$ _____
0408 MISC REVENUE: (IDENTIFY) _____ \$ _____
TC162 DEPOSIT LIAB. (IDENTIFY) _____ \$ _____
0240 EXTENSION OF TIME \$ _____
WATER RIGHTS: EXAM FEE RECORD FEE
0201 SURFACE WATER \$ 0202 \$ _____
0203 GROUND WATER \$ 0204 \$ _____
0205 TRANSFER \$ _____
WELL CONSTRUCTION EXAM FEE LICENSE FEE
0218 WELL DRILL CONSTRUCTOR \$ 0219 \$ _____
LANDOWNER'S PERMIT 0220 \$ _____
OTHER (IDENTIFY) _____

0536 TREASURY 0437 WELL CONST. START FEE
0211 WELL CONST START FEE \$ _____ CARD# _____
0210 MONITORING WELLS \$ _____ CARD# _____
OTHER (IDENTIFY) _____

0607 TREASURY 0467 HYDRO ACTIVITY LIC NUMBER
0233 POWER LICENSE FEE (FW/WRD) \$ _____
0231 HYDRO LICENSE FEE (FW/WRD) \$ _____
HYDRO APPLICATION \$ _____

TREASURY OTHER / RDX
FUND _____ TITLE _____
OBJ. CODE _____ VENDOR # _____
DESCRIPTION \$ _____

RECEIPT: **141020** DATED 6-26-23 BY: m.coley
Distribution - White Copy - Customer, Yellow Copy - Fiscal, Blue Copy - File, Buff Copy - Fiscal

Attached is a check for \$145.80 Newspaper Notice for Permit Amendment T-13893

- made out to Oregon Water Resources Department (or OWRD)
- "for T-13893 NOTICE" written on front of check

Mail to: Oregon Water Resources Department
725 Summer St. NE, Suite A
Salem, OR 97301-1266

Caseworker: Stacy Phillips

RECEIVED
JUN 26 2023
OWRD

Check: 019209
6/20/2023
Oregon Water Resources Department
145.80

RECEIVED
JUN 26 2023
OWRD

6/20/2023
T-13893
For T-13893 Notice
145.80
0.00
145.80
19209
Madison Ranches, Inc.

IN THE CIRCUIT COURT OF
THE STATE OF OREGON
FOR UMATILLA/MORROW COUNTY

}AFFIDAVIT OF PUBLICATION
STATE OF OREGON
County of Umatilla/Morrow) ss

I, Dayle Stinson being duly sworn, depose and say that I am the principal clerk of
the publisher of the Hermiston Herald, a newspaper of general circulation, as defined by ORS 193.010
and 193.020;
that the

HH-6646 NOTICE OF PERMIT AMENDMENT T-13893 T-13893 FILED BY MADISON RANCHES INC NORTHWEST FARM
CREDIT SERVICES FLCA AXA EQUITABLE LIFE INSURANCE CO AXA EQUITABLE AGRIFINANCE LLC C O PROPOSES
AN ADDIT

a printed copy of which is hereto annexed; was published in the entire issue of said
newspaper for 2 successive and consecutive issues in the following issues:

7/05/23, 7/12/23

Subscribed and sworn to before me on this 12th day of July, A.D. 2023

Dayle Stinson
Kathryn Bedford Brown
Notary Public of Oregon

Add: 385431

PO:

Tagline: HH-6646 T-13893

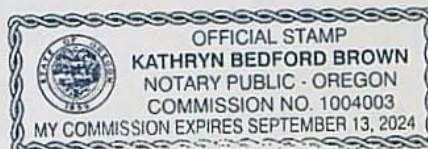

Received by OWRD

JUL 17 2023

Salem, OR

HH-6646
NOTICE OF PERMIT
AMENDMENT T-13893

T-13893 filed by Madison Ranches Inc., Northwest Farm Credit Services FLCA, AXA Equitable Life Insurance Co.; AXA Equitable AgriFinance LLC (C/O), proposes an additional point of appropriation under Permit G-18689. The permit allows the use of 22.3 cubic feet per second from Wells 1, 2, 3, 4, 5, 6 and 7 in Sects. 1 and 12, T4N, R25E, WM for primary irrigation in Sects. 25, T3N, R26E, WM and Sects. 19, 20, 23, 26, 29, 30, T3N, R27E, WM and supplemental irrigation in Sects. 1, T2N, R27E, WM, Sects. 23, 24, 25, and 26, T3N, R26E, WM, Sects. 1, 2, 11, 12, 13, 14, 15, 16, 17, 18, 19, 20, 23, 24, 25, 26, 27, 28, 29, 30, 34, 35, and 36, T3N, R27E, WM, and Sects. 6, 7, 17, 18, 19, 20, 30, and 31, T3N, R28E, WM. The applicant proposes twelve additional points of appropriation in Sect. 1, T4N, R25E, WM and Sect. 6, T4N, R26E, WM. The Water Resources Department has concluded that the proposed permit amendment appears to be consistent with the requirements of ORS 537.211. The last date of newspaper publication is 07/12/23.

Publish July 5, 12, 2023

Received by OWRD

JUL 17 2023

Salem, OR

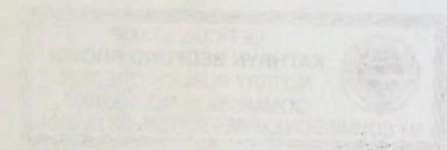

Watermaster Review Form: Water Right Transfer



Oregon Water Resources Department
725 Summer St NE, Suite A
Salem, Oregon 97301-1266
(503) 986-0900
www.oregon.gov/OWRD

Transfer Application: T-13893

Review Due Date:

Applicant Name: Jake Madison

Proposed Changes: ☐ POU ☐ POD ☒ POA ☐ USE ☐ OTHER

Reviewer(s): Greg Silbernagel

Date of Review: 07/21/2022

1. Do you have evidence that the right has not been used in the last 5 years and that the presumption of forfeiture would not likely be rebuttable? ☐ Yes ☒ No If "Yes", attach evidence (e.g. dated aerial photo showing pavement or building on the land for >5 yrs.)
2. Is there a history of regulation on the source that serves this (or these) right(s) that has involved the transferred right(s) and downstream water rights? ☐ Yes ☒ No Generally characterize the frequency of any regulation or explain why regulation has not occurred:
3. Have headgate notices been issued for the source that serves the transferred right(s)?
☐ Yes ☒ No ☐ Records not available.
4. In your estimation, after the proposed change, would distribution of water for the right(s) result in regulation of other water rights that would not have occurred if use under the original right(s) was/were maximized? ☐ Yes ☒ No If "Yes", explain:
Defer to groundwater section.
5. In your estimation, if the proposed change is approved, are there upstream water rights that would be affected? ☐ Yes ☒ No If "Yes", describe how the rights would be affected and list the rights most affected:

6. Check here ☐ if it appears that downstream water rights benefit from return flows resulting from the current use of the transferred right(s)? If you check the box, generally characterize the locations where the return flows likely occur and list the water rights that benefit most:

☒ N/A

7. For POD changes and instream transfers, check here if there are channel losses between the old and new PODs or within the proposed instream reach? If you check the box, describe and, if possible, estimate the losses:

☒ N/A

8. For instream transfers that propose protection of a reach beyond the mouth of the source stream:

☒ N/A Would the quantity be measureable into the receiving stream consistent with OAR 690-077-0015(8)? ☐ Yes ☐ No

9. For POU changes: ☒ N/A Is it likely the original place of use would continue to receive water from the same source? ☐ Yes ☐ No If "Yes", explain:

10. For POU or USE changes: ☒ N/A In your best judgment, would use of the existing right at "full face value," result in the diversion of more water than can be used beneficially and without waste?

☐ Yes ☐ No If "Yes", explain:

11. For POU changes that involve micro-irrigation: ☒ N/A

- a. Has the applicant made changes (absent a transfer) to convert to micro-irrigation within the current place of use boundary of the water right proposed for transfer, and previously demonstrated to the Department through monitoring and site inspections by the Watermaster that the proposed transfer will not result in injury or enlargement?

☐ Yes ☐ No If "Yes", explain:

- b. Has a temporary transfer of this nature been previously filed and approved on the same lands (or portions thereof) as those lands involved in this transfer?

☐ Yes ☒ No If "Yes", answer the following:

- i. Were there any problems with more acres being irrigated (or wetted) than were authorized under the temporary transfer? ☐ Yes ☐ No If "Yes", explain:
- ii. Did the designated areas that were to remain dry (or not wetted) under the temporary transfer actually remain dry? ☐ Yes ☐ No If "No", explain:
- iii. Did the applicant comply with and meet all of the conditions of the temporary transfer? ☐ Yes ☐ No If "No", explain:
- iv. Do you have any other observations regarding the temporary transfer? ☐ Yes ☐ No If "Yes", describe:
- v. Did the applicant demonstrate to the Department through monitoring and site inspections by the Watermaster that neither injury nor enlargement occurred as a result of the temporary transfer? ☐ Yes ☐ No If "No", explain:

- c. To the best of your knowledge, if this transfer is approved, does it appear that:

- i. "Injury" will occur to other water rights that share the same source? ☐ Yes ☐ No If "Yes", explain:
- ii. "Enlargement" of the water right being transferred will occur? ☐ Yes ☐ No If "Yes", explain:

12. Are there other issues not identified through the above questions that should be considered in determining whether the change "can be effected without injury to other rights"?

☒ Yes ☐ No If "Yes", explain:

Defer to Groundwater section regarding same source as original POA's. If GW review determines new wells to be Columbia River water that would not have otherwise been developed at the original POA, there could be enlargement occurring.

13. What alternatives may be available for addressing any issues identified above:

14. Do conditions need to be included in the transfer order to avoid enlargement of the right or injury to other rights? ☐ No ☐ Yes, as checked and provided below:

☐ For POU changes that involve micro-irrigation, provide the monitoring and reporting conditions necessary to prevent injury/enlargement:

☐ A Headgate should be required prior to diverting water.

☒ Measurement Devices for POD or POA: (if this condition is selected, also fill in the top sections of Page 4)

a. Before water use may begin under this order, the water user shall install a totalizing flow meter, or, with prior approval of the Director, another suitable measuring device, ☒ at each point of diversion/appropriation (new and existing) OR at each new point of diversion/appropriation ☐ with the exception that water rights issued to the Bureau of Reclamation or an irrigation district (or similar entity) are not subject to this condition.*

b. The water user shall maintain the meters or measuring devices in good working order.

c. The water user shall allow the Watermaster access to the meters or measuring devices; provided however, where the meters or measuring devices are located within a private structure, the Watermaster shall request access upon reasonable notice.

☐ Reservoir water use measurement: (if this condition is selected, also fill in the top sections of Page 4)

a. Before water use may begin under this order, the water user shall install staff gages, or, with prior approval of the Director, other suitable measuring devices, that measure the entire range and stage between empty and full in each reservoir. Staff gages shall be United States Geological Survey style.*

b. Before water use may begin under this order, if the reservoir is located in channel, weirs or other suitable measuring devices must be installed upstream and downstream of the reservoir, and, an adjustable outlet valve must be installed. The water user shall maintain such devices in good working order. A written waiver may be obtained, if in the judgment of the Director, the installation of weirs or other suitable measuring devices, or the adjustable outlet valve, will provide no public benefit.

* The following alternative device(s) should be substituted for the bold, underlined device in the above selected condition:

☐ Weir

☐ Parshall Flume

☐ Other: _____

☐ Submerged Orifice

☐ Flow Restrictor

Groundwater Transfer Review Summary Form

Transfer/PA # T- 13893

GW Reviewer Jen Woody Date Review Completed: 7/26/2022

Summary of Same Source Review:

- ☐ The proposed change in point of appropriation is not within the same aquifer as per OAR 690-380-2110(2).

Summary of Injury Review:

- ☐ The proposed transfer will result in another, existing water right not receiving previously available water to which it is legally entitled or result in significant interference with a surface water source as per 690-380-0100(3).

Summary of GW-SW Transfer Similarity Review:

- ☐ The proposed SW-GW transfer doesn't meet the definition of "similarly" as per OAR 690-380-2130.

This is only a summary. Documentation is attached and should be read thoroughly to understand the basis for determinations.



Oregon Water Resources Department
725 Summer Street NE, Suite A
Salem, Oregon 97301-1271
(503) 986-0900
www.wrd.state.or.us

Ground Water Review Form:

- ☐ Water Right Transfer
☒ Permit Amendment
☐ GR Modification
☐ Other

Application: T-13893

Applicant Name: Madison Ranches, Inc.

Proposed Changes: ☐ POA ☒ APOA ☐ SW→GW ☐ RA
☐ USE ☐ POU ☐ OTHER

Reviewer(s): Jen Woody

Date of Review: 7/26/2022

Date Reviewed by GW Mgr. and Returned to WRSD: JTI 2/15/23

The information provided in the application is insufficient to evaluate whether the proposed transfer may be approved because:

- ☐ The water well reports provided with the application do not correspond to the water rights affected by the transfer.
- ☐ The application does not include water well reports or a description of the well construction details sufficient to establish the ground water body developed or proposed to be developed.
- ☐ Other _____

1. Basic description of the changes proposed in this transfer: Permit G-18689 authorizes 7 wells in an alluvial aquifer adjacent to the Columbia River for up to 22.3 cfs. The place of use includes 8013.5 acres of supplemental irrigation and 1128.9 acres of primary irrigation. T-13893 proposes up to 12 additional points of appropriation. One POA associated with Permit G-18689 has been installed (MORR 52512/Well 4/MW-1/Test Hole #1). The project has drilled 6 test holes, one of which was abandoned. Permit G-18689 requires 2 dedicated observation wells which the Department is to instrument with water level recording equipment before water use begins. The Department has not yet installed equipment. Wells associated with this project are listed in Table 1.

Table 1. Wells associated with this project include monitoring wells/test holes, wells authorized by Permit G-18689 and wells proposed by this transfer.

	POA name	logid original	abandonment log
TH #1	MW-1	Well 4	MORR 52512
TH#2	MW-SP-2		MORR 52480
TH#3			MORR 52575
TH #4			MORR 52578
TH#5			MORR 52579
TH#6			MORR 52580
Well 1			proposed/authorized by Permit
well 2			proposed/authorized by Permit
Well 3			proposed/authorized by Permit
Well 4			MORR 52512
Well 5			proposed/authorized by Permit
Well 6			proposed/authorized by Permit
Well 7			proposed/authorized by Permit
Well A			proposed/proposed by Transfer
Well B			proposed/proposed by Transfer
Well C			proposed/proposed by Transfer
Well D			proposed/proposed by Transfer
Well E			proposed/proposed by Transfer
Well F			proposed/proposed by Transfer
Well G			proposed/proposed by Transfer
Well H			proposed/proposed by Transfer
Well I			proposed/proposed by Transfer
Well J			proposed/proposed by Transfer
Well K			proposed/proposed by Transfer
Well L			proposed/proposed by Transfer

2. Will the proposed POA develop the same aquifer (source) as the existing authorized POA?
☒ Yes ☐ No Comments: All authorized POAs, test holes and proposed APOAs access sand and gravel of the coarse-grained catastrophic flood deposits as described by Wozniak et al. (1995). The wells extend down to the top of the Columbia River Basalt Group.
3. a) Is there more than one source developed under the right (e.g., basalt and alluvium)?
☐ Yes ☒ No see section 2.
- b) If yes, estimate the portion of the right supplied by each of the sources and describe any limitations that will need to be placed on the proposed change (rate, duty, etc.): n/a
4. a) Will this proposed change, at its maximum allowed rate of use, likely result in an increase in interference with **another ground water right**?
☒ Yes ☐ No Comments: Proposed POAs are located closer to some nearby wells than the permitted POAs. This will result in increased interference.

- b) If yes, would this proposed change, at its maximum allowed rate of use, likely result in another groundwater right not receiving the water to which it is legally entitled?
☐ Yes ☒ No If yes, explain: The total permitted rate is 22.5 cfs. The permit authorizes a pumping center in Section 1, T4N/R25E. This transfer proposes the pumping center be spread to Section 6, T4N/R26E. Since there is not a dedicated rate per POA, this review assumes the entire pumping rate could move one mile to the east. Distance-drawdown analysis using the range of aquifer parameters for coarse-grained catastrophic flood deposits (Wozniak et al., 1995) shows a potential increase in well to well interference of up to 8 feet at a distance of 1/4 mile, for a maximum potential drawdown of 18 feet. Given the available head in a fully penetrating well in this aquifer, this is not expected to meet the standard of injury as defined in 690-380-0100(3).
5. a) Will this proposed change, at its maximum allowed rate of use, likely result in an increase in interference with **another surface water source**?
☒ Yes ☐ No Comments: Proposed APOA Well K is located 5200 feet from the Columbia River, which is approximately 400 feet closer than any authorized POA. This will change the timing of interference with the Columbia River.
- b) If yes, at its maximum allowed rate of use, what is the expected change in degree of interference with any **surface water sources** resulting from the proposed change?
Stream: Well K to Columbia River ☒ Minimal ☐ Significant
Stream: all other proposed POAs to Col. R. ☒ Minimal ☐ Significant
Provide context for minimal/significant impact: Under Division 9 rules, this change in location from greater than one mile to less than one mile from the river would trigger a higher level of review than this application received originally. However, the change in interference will not meet the standard of injury to an existing water right as defined in 690-380-0100(3).
6. For SW-GW transfers, will the proposed change in point of diversion affect the surface water source similarly (as per OAR 690-380-2130) to the authorized point of diversion specified in the water use subject to transfer?
☐ Yes ☐ No Comments: n/a
7. What conditions or other changes in the application are necessary to address any potential issues identified above: none
8. Any additional comments: none

References

Oregon Water Resources Department Groundwater Information System, accessed 7/19/2022.

Theis, C.V., 1941, The effect of a well on the flow of a nearby stream: Am. Geophys. Union Trans., v. 22, pt.3, p. 734-738.

Wozniak, K.C., 1995, Hydrogeology, in "Hydrogeology, Groundwater Chemistry and Land Uses in the Lower Umatilla Basin Groundwater Management Area", final review draft, Oregon Department of Environmental Quality.

T-13893 Madison Ranches
T4N/R25E- Section 1
T4N/R26E-Section 6

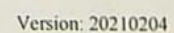

Distance-Drawdown estimates for proposed APOAs.

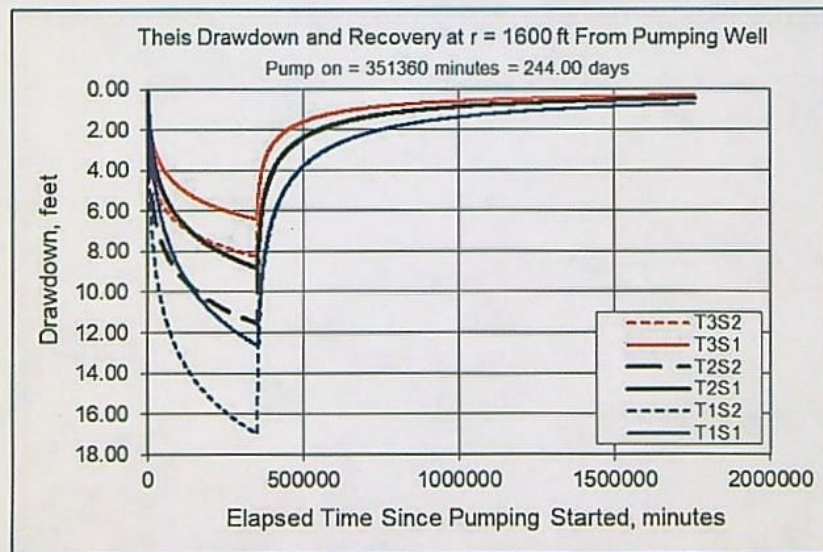
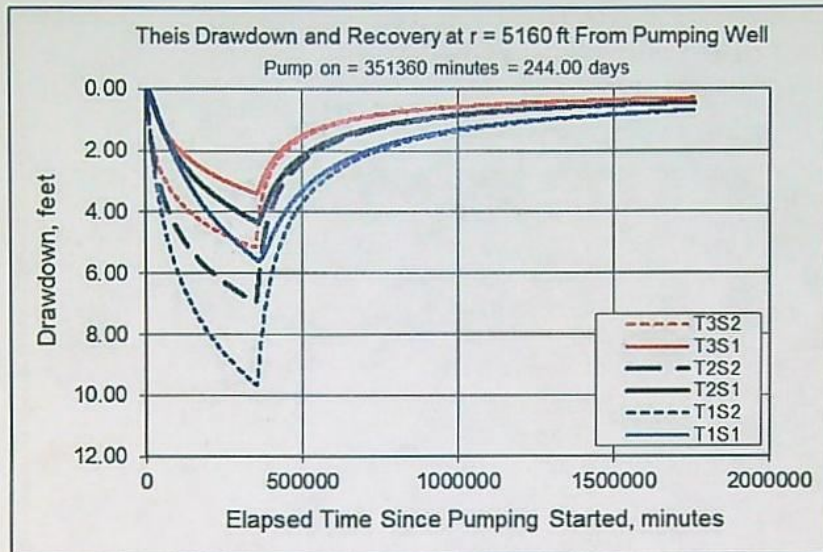

Input Data:	Var Name	Scenario 1	Scenario 2	Scenario 3	Units
Total pumping time	t		244		d
Radial distance from pumped well:	r		1600		ft
Pumping rate	Q		23		cfs
Hydraulic conductivity	K	500	800	1200	ft/day
Aquifer thickness	b		100		ft
Storativity	S 1		0.2		
	S 2		0.05		
Transmissivity Conversions	T f2pd	50000	80000	120000	ft ² /day
	T ft2pm	34.722222	55.555556	83.333333	ft ² /min
	T_gpd/ft	374000	598400	897600	gpd/ft

Email from applicant's agent re well location correction:

From: [Robyn Cook](#)
Sent: Wednesday, June 15, 2022 11:23 AM
To: [WOODY Jennifer L * WRD](#)
Subject: RE: Groundwater review for T-13893?
Attachments: Figure1_TH_APOA_Map_revised.pdf

Follow Up Flag: Follow up
Flag Status: Flagged

Hi Jen,
Sorry for the delay on getting back to you.

Yes, Well 4 is TH #1/MW-1/MORR 52512. I'm racking my brain to remember why they are showing up as two dots. I think that's just a mapping error. The attached pdf is updated.

Name	POINT_X	POINT_Y
TH #6	-119.639	45.85224
TH #4	-119.609	45.86437
TH #3	-119.613	45.86392
TH #5	-119.613	45.85657
TH #2 (Destroyed)	-119.646	45.85628
TH #1	-119.632	45.85786

Please let me know if you need anything else. And thanks for talking through the Madison water quality!

Robyn

Robyn Cook, RG, PG, CWRE
Supervising Hydrogeologist
direct: 971.200.8505 | mobile: 503.930.3382
55 SW Yamhill St., Suite 300, Portland, OR 97204
GSI Water Solutions, Inc. | www.gsiws.com

From: WOODY Jennifer L * WRD [mailto:Jennifer.L.WOODY@water.oregon.gov]
Sent: Thursday, June 9, 2022 8:33 AM
To: Robyn Cook <rcook@gsiws.com>
Subject: RE: Groundwater review for T-13893?

Hi Robyn,
I'm starting this review today. I plan to complete my portion of the process by the end of the month.

Questions so far:

Are Well 4, TH #1, MW-1 the same well? MORR 52512? If so, should I use the location provided in the application for MW-1 or Well 4?

Could you provide lat/longs for the test holes? (TH 1-6)

Jen

Jen Woody, RG
Hydrogeologist



Part 5 of 5 – Water Use Permit Information

Please use a separate Part 5 for each permit being changed. See instructions on page 6, to copy and paste additional Part 5s, or to add additional rows to tables within the form.

RECEIVED

PERMIT # G-18689

JAN 14 2022

Table 1. Location of Authorized and Proposed Point(s) of Diversion (POD) or Appropriation (POA)

(Note: If the POD/POA name is not specified in the permit, assign it a name or number here.)

OWRD

POD/POA Name or Number	Is this POD/POA Authorized by the permit or is it Proposed?	If POA, OWRD Well Log ID# (or Well ID Tag # L-___)	Twp	Rng	Sec	¼ ¼	Tax Lot, DLC or Gov't Lot	Measured Distances (from a recognized survey corner)
Well 1	<input checked="" type="checkbox"/> Authorized Location <input type="checkbox"/> Proposed	NA	4 N	25 E	1	NW SW		1230 ft North and 1330 ft East from SW corner, Section 1
Well 2	<input checked="" type="checkbox"/> Authorized Location <input type="checkbox"/> Proposed	NA	4 N	25 E	1	SE SW		120 ft North and 2500 ft East from SW corner, Section 1
Well 3	<input checked="" type="checkbox"/> Authorized Location <input type="checkbox"/> Proposed	NA	4 N	25 E	1	NE SW		1500 ft North and 2660 ft East from SW corner, Section 1
Well 4	<input checked="" type="checkbox"/> Authorized Location <input type="checkbox"/> Proposed	MORR 52512	4 N	25 E	1	SW NE		2878 ft North and 3120 ft East from SW corner, Section 1
Well 5	<input checked="" type="checkbox"/> Authorized Location <input type="checkbox"/> Proposed	NA	4 N	25 E	12	NW NE		740 ft South and 1860 ft West from NE corner, Section 12
Well 6	<input checked="" type="checkbox"/> Authorized Location <input type="checkbox"/> Proposed	NA	4 N	25 E	12	NW NE		150 ft South and 1780 ft West from NE corner, Section 12
Well 7	<input checked="" type="checkbox"/> Authorized Location <input type="checkbox"/> Proposed	NA	4 N	25 E	1	NE SE		2500 ft North and 100 ft West from SE corner, Section 1
Well A	<input type="checkbox"/> Authorized <input checked="" type="checkbox"/> Proposed Location	NA	4 N	26 E	6	NE NW	101; GL-3	340 ft South and 2500 ft East from NW corner, Section 6 ✓
Well B	<input type="checkbox"/> Authorized <input checked="" type="checkbox"/> Proposed Location	NA	4 N	26 E	6	NW NE	101; GL-2	35 ft South and 3140 ft East from NW corner, Section 6 ✓
Well C	<input type="checkbox"/> Authorized <input checked="" type="checkbox"/> Proposed Location	NA	4 N	26 E	6	NW NE	101; GL-2	5 ft South and 3500 ft East from the NW corner, Section 6 ✓
Well D	<input type="checkbox"/> Authorized <input checked="" type="checkbox"/> Proposed Location	NA	4 N	26 E	6	NW NE	101; GL-2	475 ft South and 3540 ft East from NW corner, Section 6 ✓
Well E	<input type="checkbox"/> Authorized <input checked="" type="checkbox"/> Proposed Location	NA	4 N	26 E	6	NW NE	101; GL-2	830 ft South and 3535 ft East from NW corner, Section 6 ✓
Well F	<input type="checkbox"/> Authorized <input checked="" type="checkbox"/> Proposed Location	NA	4 N	26 E	6	SW NE	101	1295 ft South and 3420 ft East from NW corner, Section 6 ✓

1.35 Miles
1.47 Miles
1.52 Miles
1.45 Miles
1.41 Miles
1.33 Miles

Well G	<input type="checkbox"/> Authorized <input checked="" type="checkbox"/> Proposed Location	NA	4	N	26	E	6	SW	NE	101	1880 ft South and 3410 ft East from NW corner, Section 6 ✓
Well H	<input type="checkbox"/> Authorized <input checked="" type="checkbox"/> Proposed Location	NA	4	N	26	E	6	SW	NE	101	2525 ft South and 3400 ft East from NW corner, Section 6 ✓
Well I	<input type="checkbox"/> Authorized <input checked="" type="checkbox"/> Proposed Location	NA	4	N	26	E	6	NW	SE	101	2730 ft South and 2850 ft East from NW corner, Section 6 ✓
Well J	<input type="checkbox"/> Authorized <input checked="" type="checkbox"/> Proposed Location	NA	4	N	26	E	6	NW	SE	101	3680 ft South and 2820 ft East from the NW corner, Section 6 ✓
Well K	<input type="checkbox"/> Authorized <input checked="" type="checkbox"/> Proposed Location	NA	4	N	25	E	1	NW	NE	100	45 ft South and 1610 ft West from the NE corner, Section 1
Well L	<input type="checkbox"/> Authorized <input checked="" type="checkbox"/> Proposed Location	NA	4	N	25	E	1	SE	SW	100	4360 ft South and 3940 ft West from the NE corner, Section 1

1.26 miles
 1.19 miles
 1.07 miles
 0.98 miles
 1.13 miles
 0.80 miles

Check all type(s) of change(s) proposed below (change "CODES" are provided in parentheses):

- ☐ Place of Use (POU) ☐ Point of Appropriation/Well (POA)
☐ Point of Diversion (POD) ☒ Additional Point of Appropriation (APOA)
☐ Additional Point of Diversion (APOD) ☐ Surface water POD to Ground Water POA (SW/GW)

Will all of the proposed changes affect the entire water use permit?

- ☒ Yes Complete only the proposed ("to" lands) section of Table 2 on the next page. Use the "CODES" listed above to describe the proposed changes.
☐ No Complete all of Table 2 to describe the portion of the permit to be changed.

For a change in place of use: *(Not Applicable)*

Does the permit holder of record own or control the land TO which the place of use is being moved?

☐ Yes ☐ No

If NO, the landowner of the land TO which the place of use is being moved must be assigned to the permit as a permit holder of record by submitting a completed Request for Assignment form and the required statutory fee for an assignment.

Is the proposed place of use contiguous to the authorized place of use? ☐ Yes ☐ No

The permitted place of use can be moved only to lands that are contiguous to the authorized place of use unless the change to non-contiguous lands is in furtherance of mitigation or conservation efforts undertaken for the purposes of benefiting a species listed as sensitive, threatened, or endangered under ORS 496.171 to 496.192 or the federal Endangered Species Act of 1973 (16 U.S.C. 1531 to 1544), as determined by the listing agency. Contiguous land being either adjacent land or land separated from the land to which a permit is authorized by roads, utility corridors, irrigation ditches or publicly owned rights of way.

RECEIVED

JAN 14 2022

13893

OWRD

Measurements of each Proposed Well (A-L) from each Authorized Well (1-7)

WELL A	WELL B	WELL C	WELL D	WELL E	WELL F
WELL 1 – 1.4 Miles	WELL 1 – 1.55 Miles	WELL 1 – 1.6 Miles	WELL 1 – 1.57 Miles	WELL 1 – 1.54 Miles	WELL 1 – 1.5 Miles
WELL 2 – 1.35 Miles	WELL 2 – 1.48 Miles	WELL 2 – 1.54 Miles	WELL 2 – 1.49 Miles	WELL 2 – 1.45 Miles	WELL 2 – 1.38 Miles
WELL 3 – 1.17 Miles	WELL 3 – 1.3 Miles	WELL 3 – 1.36 Miles	WELL 3 – 1.32 Miles	WELL 3 – 1.29 Miles	WELL 3 – 1.23 Miles
WELL 4 – 0.96 Miles	WELL 4 – 1.10 Miles	WELL 4 – 1.16 Miles	WELL 4 – 1.14 Miles	WELL 4 – 1.11 Miles	WELL 4 – 1.08 Miles
WELL 5 – 1.25 Miles	WELL 5 – 1.38 Miles	WELL 5 – 1.43 Miles	WELL 5 – 1.37 Miles	WELL 5 – 1.32 Miles	WELL 5 – 1.25 Miles
WELL 6 – 1.34 Miles	WELL 6 – 1.47 Miles	WELL 6 – 1.52 Miles	WELL 6 – 1.45 Miles	WELL 6 – 1.41 Miles	WELL 6 – 1.33 Miles
WELL 7 - 0.66 Miles	WELL 7 - 0.80 Miles	WELL 7 - 0.85 Miles	WELL 7 - 0.81 Miles	WELL 7 - 0.77 Miles	WELL 7 - 0.71 Miles
WELL G	WELL H	WELL I	WELL J	WELL K	WELL L
WELL 1 – 1.46 Miles	WELL 1 – 1.42 Miles	WELL 1 – 1.3 Miles	WELL 1 – 1.28 Miles	WELL 1 – 0.04 Miles	WELL 1 – 0.89 Miles
WELL 2 – 1.32 Miles	WELL 2 – 1.27 Miles	WELL 2 – 1.15 Miles	WELL 2 – 1.09 Miles	WELL 2 – 0.28 Miles	WELL 2 – 1.0 Mile
WELL 3 – 1.19 Miles	WELL 3 – 1.16 Miles	WELL 3 – 1.05 Miles	WELL 3 – 1.02 Miles	WELL 3 – 0.28 Miles	WELL 3 – 0.74 Miles
WELL 4 – 1.05 Miles	WELL 4 – 1.04 Miles	WELL 4 – 0.94 Miles	WELL 4 – 0.96 Miles	WELL 4 – 0.50 Miles	WELL 4 – 0.47 Miles
WELL 5 – 1.18 Miles	WELL 5 – 1.11 Miles	WELL 5 – 1.0 Mile	WELL 5 – 0.92 Miles	WELL 5 – 0.47 Miles	WELL 5 – 1.02 Miles
WELL 6 – 1.25 Miles	WELL 6 – 1.18 Miles	WELL 6 – 1.08 Miles	WELL 6 – 0.98 Miles	WELL 6 – 0.51 Miles	WELL 6 – 1.13 Miles
WELL 7 - 0.68 Miles	WELL 7 - 0.66 Miles	WELL 7 - 0.55 Miles	WELL 7 - 0.58 Miles	WELL 7 - 0.80 Miles	WELL 7 - 0.60 Miles

Great job!!

Permit Amendment Application
For Permit G-18689
Point of Appropriation Map
Morrow County, OR
Townships 4 North,
Ranges 25 & 26 East (W.M.)

LEGEND

- ⊕ Monitoring Well Location – Approved by OWRD
- ⊙ Authorized POA
- Proposed POA
- Railroad
- Tax Lot
- Watercourse
- Waterbody

13893

RECEIVED

JAN 14 2022

OWRD

Note:
MW-1 = MORR 52512
MW-2 = MORR 52575



0 660 1,320 1,980
Feet

Date: September 17, 2021
Data Sources: ESRI, Umatilla Co., Morrow Co.,
USGS, BLM, OWRD

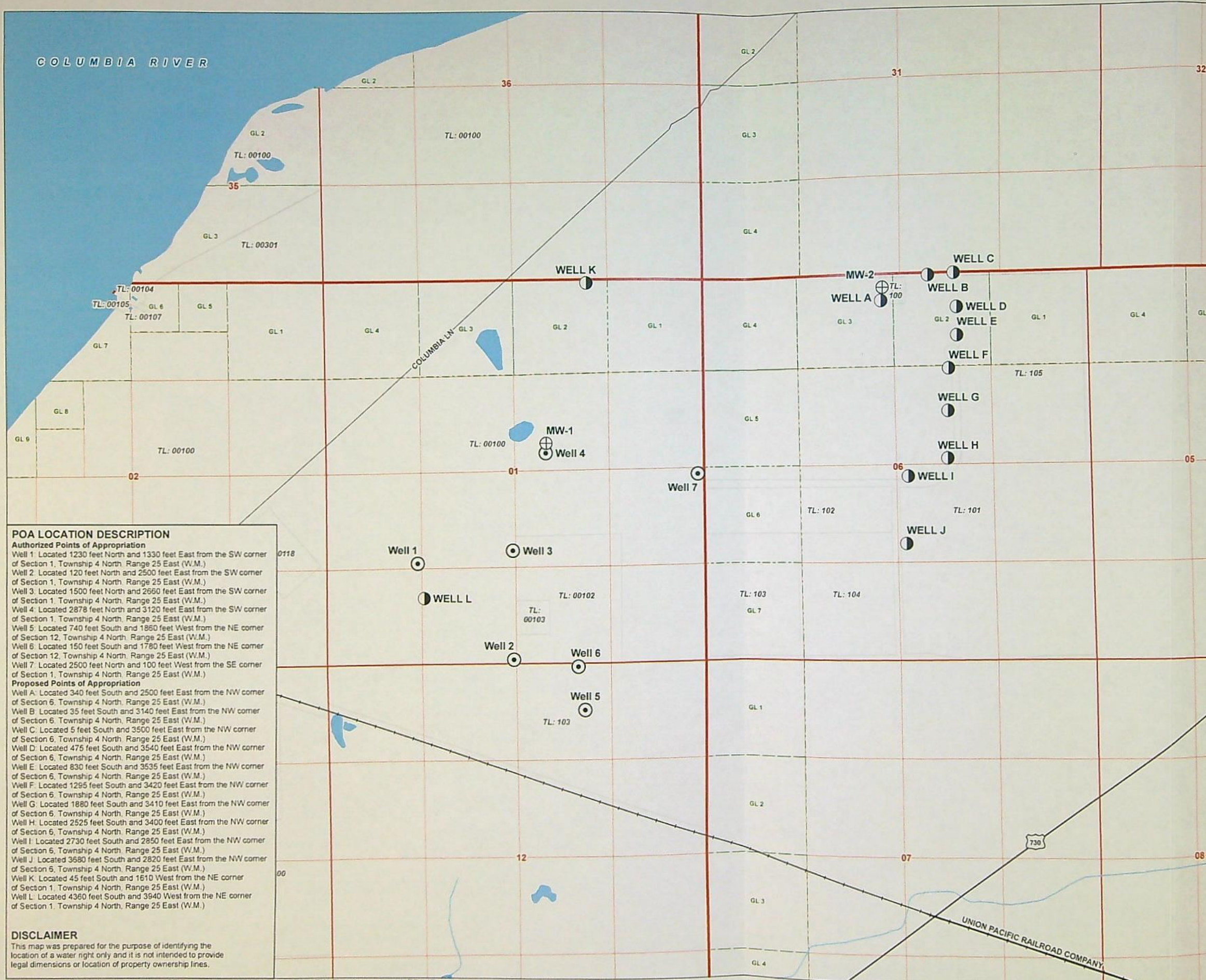

POA LOCATION DESCRIPTION

Authorized Points of Appropriation

Well 1: Located 1230 feet North and 1330 feet East from the SW corner of Section 1, Township 4 North, Range 25 East (W.M.)
Well 2: Located 120 feet North and 2500 feet East from the SW corner of Section 1, Township 4 North, Range 25 East (W.M.)
Well 3: Located 1500 feet North and 2660 feet East from the SW corner of Section 1, Township 4 North, Range 25 East (W.M.)
Well 4: Located 2878 feet North and 3120 feet East from the SW corner of Section 1, Township 4 North, Range 25 East (W.M.)
Well 5: Located 740 feet South and 1860 feet West from the NE corner of Section 12, Township 4 North, Range 25 East (W.M.)
Well 6: Located 150 feet South and 1780 feet West from the NE corner of Section 12, Township 4 North, Range 25 East (W.M.)
Well 7: Located 2500 feet North and 100 feet West from the SE corner of Section 1, Township 4 North, Range 25 East (W.M.)

Proposed Points of Appropriation

Well A: Located 340 feet South and 2500 feet East from the NW corner of Section 6, Township 4 North, Range 25 East (W.M.)
Well B: Located 35 feet South and 3140 feet East from the NW corner of Section 6, Township 4 North, Range 25 East (W.M.)
Well C: Located 5 feet South and 3500 feet East from the NW corner of Section 6, Township 4 North, Range 25 East (W.M.)
Well D: Located 475 feet South and 3540 feet East from the NW corner of Section 6, Township 4 North, Range 25 East (W.M.)
Well E: Located 830 feet South and 3535 feet East from the NW corner of Section 6, Township 4 North, Range 25 East (W.M.)
Well F: Located 1295 feet South and 3420 feet East from the NW corner of Section 6, Township 4 North, Range 25 East (W.M.)
Well G: Located 1880 feet South and 3410 feet East from the NW corner of Section 6, Township 4 North, Range 25 East (W.M.)
Well H: Located 2525 feet South and 3400 feet East from the NW corner of Section 6, Township 4 North, Range 25 East (W.M.)
Well I: Located 2730 feet South and 2850 feet East from the NW corner of Section 6, Township 4 North, Range 25 East (W.M.)
Well J: Located 3680 feet South and 2820 feet East from the NW corner of Section 6, Township 4 North, Range 25 East (W.M.)
Well K: Located 45 feet South and 1610 feet West from the NE corner of Section 1, Township 4 North, Range 25 East (W.M.)
Well L: Located 4360 feet South and 3940 feet West from the NE corner of Section 1, Township 4 North, Range 25 East (W.M.)

DISCLAIMER

This map was prepared for the purpose of identifying the location of a water right only and it is not intended to provide legal dimensions or location of property ownership lines.

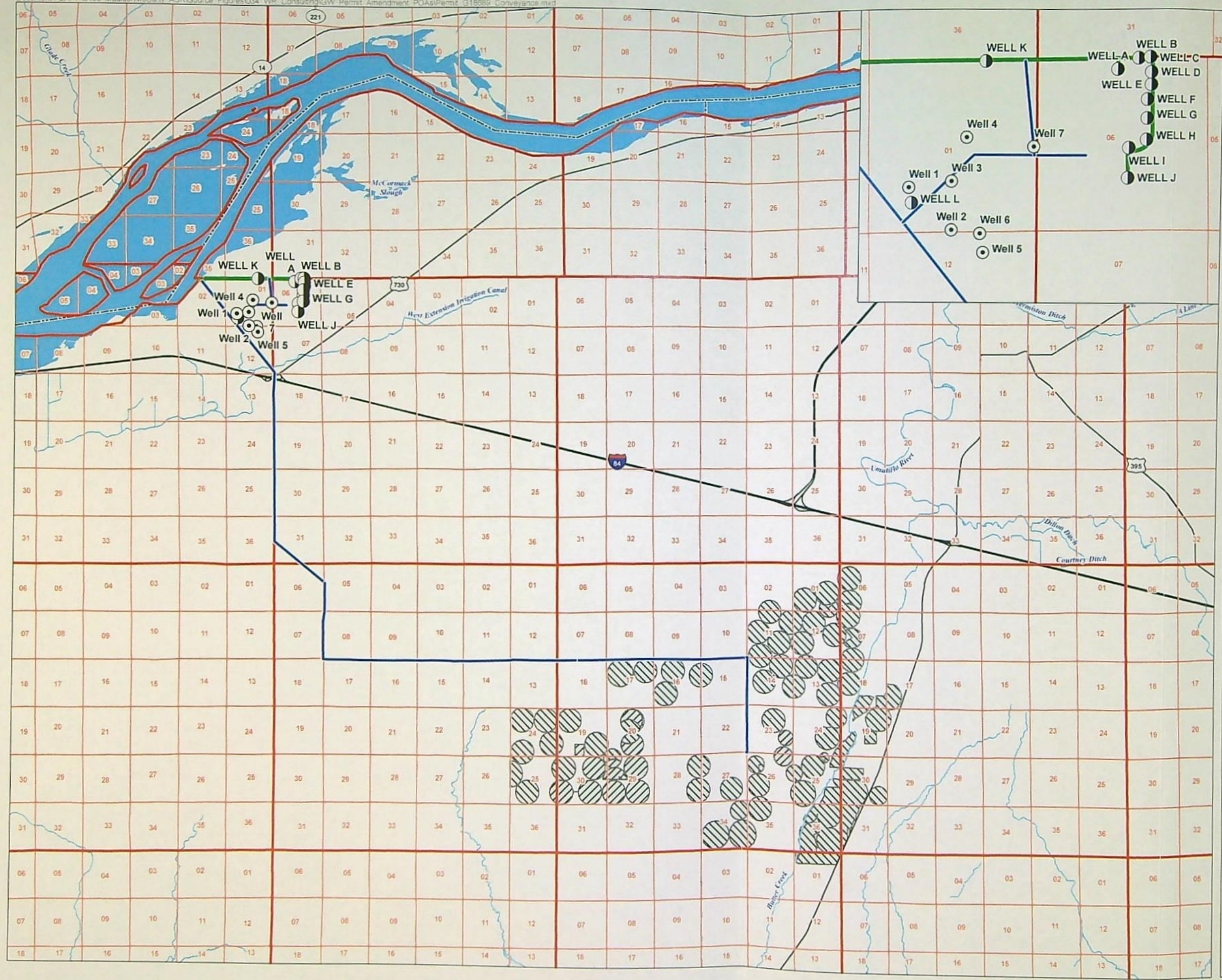

Conveyance Map For Permit G-18689 Umatilla and Morrow Counties, Oregon Townships 2, 3, 4, & 5 North, Ranges 25, 26, 27, & 28 East (W.M.)

- LEGEND**
- Conveyance Pipeline
 - Proposed Mainline
 - Point of Appropriation (POA)
 - Authorized POA
 - Proposed POA
 - Place of Use (POU)
 - Primary - 1,128.9 ac.
 - Supplemental - 8,013.5 ac.
 - All Other Features
 - County Boundary
 - Major Road
 - Watercourse
 - Waterbody

RECEIVED
JAN 14 2022
OWRD
13893

N

0 1 2 3
Miles

Date: September 17, 2021
Data Sources: BLM, ESRI, USGS

GSI
Water Solutions, Inc.

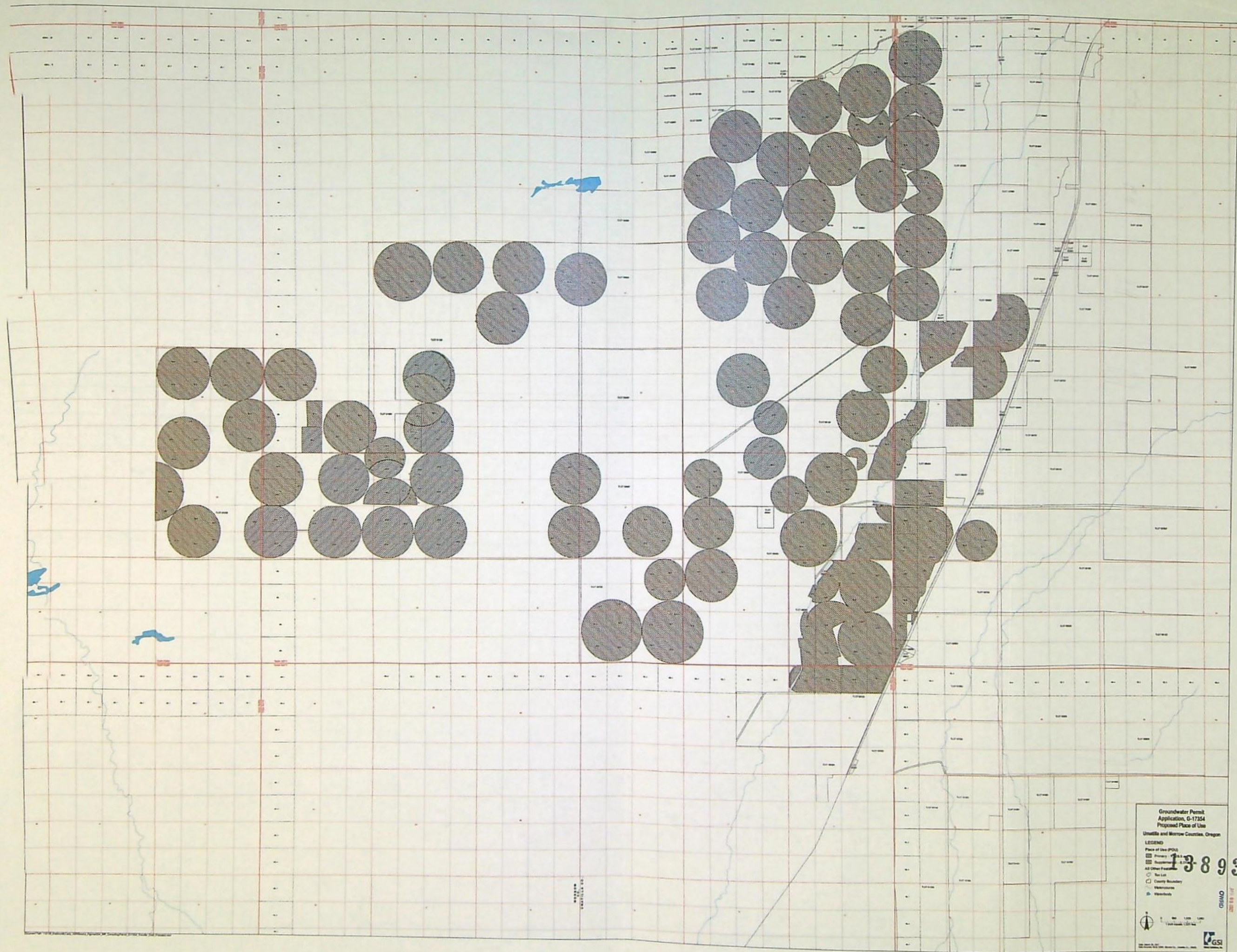

RECEIVED

JAN 14 2022

OWRD



FIGURE 1
Test Hole Location Map
 Madison Ranches

LEGEND

- Authorized POA
- Proposed POA
- Test Hole
- Main line
- Proposed Mainline
- Potable Pipeline
- One Mile Buffer from Columbia River
- City Boundary
- Major Road
- Railroad
- Watercourse

RECEIVED
JAN 14 2022
OWRD

Note:
 TH-1 = MORR 52512
 TH-2 (Destroyed)
 TH-3 = MORR 52575
 TH-4 = MORR 52578
 TH-5 = MORR 52579
 TH-6 = MORR 52580

13893

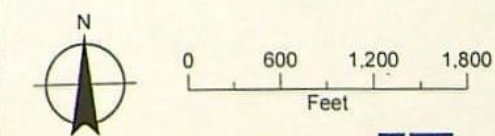

Date: April 20, 2021
 Data Sources: BLM, ESRI, ODOT, USGS,
 Aerial Photo 2019



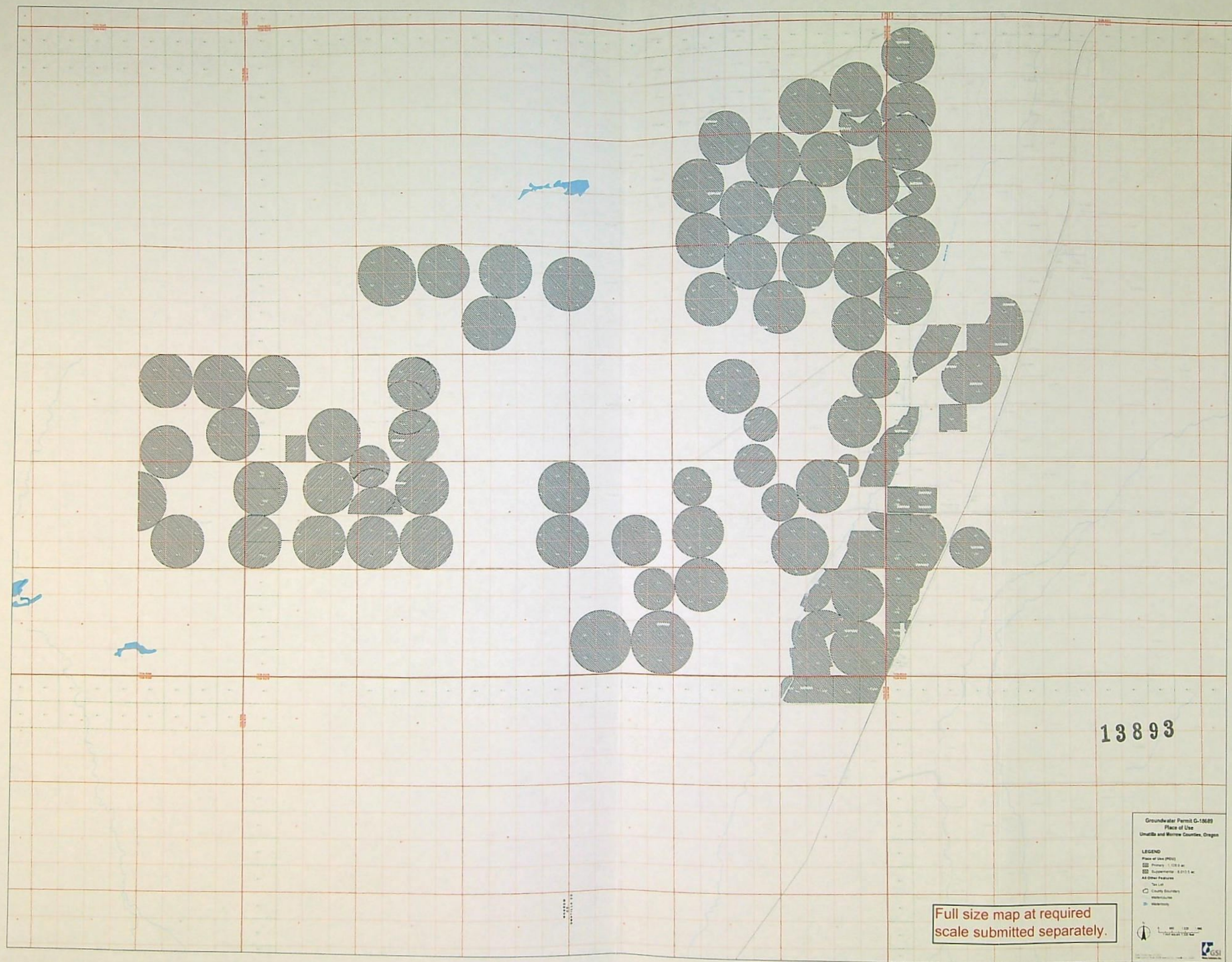

RECEIVED
JAN 14 2022
OWRD

13893

Full size map at required
scale submitted separately.

Groundwater Permit G-18689
Place of Use
Umatilla and Morrow Counties, Oregon

LEGEND
Place of Use (POU)
Primary: 1,024.8 ac
Supplemental: 8,013.5 ac
All Other Features
Tax Lot
County Boundary
Watercourse
Waterbody

Scale: 1" = 1.00 mile
North Arrow

GSi

BEFORE THE WATER RESOURCES DEPARTMENT
OF THE
STATE OF OREGON

In the Matter of Permit Amendment)	FINAL ORDER APPROVING ADDITIONAL
T-13893, Umatilla County)	POINTS OF APPROPRIATION

Authority

Oregon Revised Statute (ORS) 537.211 establishes the process in which a water right permit holder may submit a request to change the point of appropriation and/or place of use authorized under an existing water right permit.

Applicant

MADISON RANCHES INC.
29299 MADISON RD
ECHO, OR 97826

Co-Applicant

NORTHWEST FARM CREDIT SERVICES FLCA
12 SW NYE AVE
PENDLETON, OR 97801

Co-Applicant

AXA EQUITABLE LIFE INSURANCE CO.
(C/O) AXA EQUITABLE AGRIFINANCE LLC.
4333 EDGEWOOD RD NE
CEDAR RAPIDS, IA 52499-5223

Findings of Fact

1. On January 14, 2022, MADISON RANCHES INC., NORTHWEST FARM CREDIT SERVICES FLCA, and AXA EQUITABLE LIFE INSURANCE CO. (C/O) AXA EQUITABLE AGRIFINANCE LLC filed an application to add additional points of appropriation under Permit G-18689. The Department assigned the application number T-13893~~13893~~. *like this one*
2. On April 13, 2016, the Department approved a partial assignment of the permit from Madison Ranches and Jake Madison to Madison Ranches, Inc. and AXA Equitable Life Insurance Co. c/o AXA Equitable AgriFinance, LLC. *←*
3. On March 6, 2017, the Department approved a partial assignment of the permit from Madison Ranches, Inc. to Northwest Farm Credit Services, FLCA.
4. On June 19, 2020, the Department approved an extension of time for complete application of water to October 1, 2025.

This is a final order in other than contested case. This order is subject to judicial review under ORS 183.484. Any petition for judicial review must be filed within the 60 day time period specified by ORS 183.484(2). Pursuant to ORS 536.075 and OAR 137-004-0080 you may either petition for judicial review or petition the Director for reconsideration of this order. A petition for reconsideration may be granted or denied by the Director, and if no action is taken within 60 days following the date the petition was filed, the petition shall be deemed denied.

5. On July 28, 2021, the Department approved a Permit Amendment application for change in place of use under Special Order Volume 121, Page 166-176.
6. Notice of the application for the permit amendment was published in the Department's weekly notice on January 25, 2022, and in the Hermiston Herald newspaper on 2023, pursuant to ORS 540.520(5).
7. Permit Amendment Application T-13893 proposes to add twelve additional points of appropriation with approximate distances from the seven existing points of appropriation as follows:

Twp	Rng	Mer	Sec	Q-Q	Tax Lot; Gov Lot	Measured Distances	Distance from Authorized Wells
2 1/2	4 N	25 E	WM	1	100	WELL K - 4360 FEET SOUTH AND 3940 FEET WEST FROM THE NE CORNER OF SECTION 1	WELL 1 - 0.04 Miles WELL 2 - 0.28 Miles WELL 3 - 0.28 Miles WELL 4 - 0.50 Miles WELL 5 - 0.47 Miles WELL 6 - 0.51 Miles WELL 7 - 0.80 Miles
1 1/2	4 N	25 E	WM	1	100	WELL L - 45 FEET SOUTH AND 1610 FEET WEST FROM THE NE CORNER OF SECTION 1	WELL 1 - 0.89 Miles WELL 2 - 1.0 Mile WELL 3 - 0.74 Miles WELL 4 - 0.47 Miles WELL 5 - 1.02 Miles WELL 6 - 1.13 Miles WELL 7 - 0.60 Miles
10	4 N	26 E	WM	6	101; GL-3	WELL A - 340 FEET SOUTH AND 2500 FEET EAST FROM THE NW CORNER OF SECTION 6	WELL 1 - 1.4 Miles WELL 2 - 1.35 Miles WELL 3 - 1.17 Miles WELL 4 - 0.96 Miles WELL 5 - 1.25 Miles WELL 6 - 1.34 Miles WELL 7 - 0.66 Miles
3	4 N	26 E	WM	6	101; GL-2	WELL B - 35 FEET SOUTH AND 3140 FEET EAST FROM THE NW CORNER OF SECTION 6	WELL 1 - 1.55 Miles WELL 2 - 1.48 Miles WELL 3 - 1.3 Miles WELL 4 - 1.10 Miles WELL 5 - 1.38 Miles WELL 6 - 1.47 Miles WELL 7 - 0.80 Miles
4	4 N	26 E	WM	6	101; GL-2	WELL C - 5 FEET SOUTH AND 3500 FEET EAST FROM THE NW CORNER OF SECTION 6	WELL 1 - 1.6 Miles WELL 2 - 1.54 Miles

Twp	Rng	Mer	Sec	Q-Q	Tax Lot; Gov Lot	Measured Distances	Distance from Authorized Wells
							WELL 3 – 1.36 Miles WELL 4 – 1.16 Miles WELL 5 – 1.43 Miles WELL 6 – 1.52 Miles WELL 7 – 0.85 Miles
4	N	E	WM	6	NW NE	101; GL-2	WELL D – 475 FEET SOUTH AND 3540 FEET EAST FROM THE NW CORNER OF SECTION 6 WELL 1 – 1.57 Miles WELL 2 – 1.49 Miles WELL 3 – 1.32 Miles WELL 4 – 1.14 Miles WELL 5 – 1.37 Miles WELL 6 – 1.45 Miles WELL 7 – 0.81 Miles
4	N	E	WM	6	NW NE	101; GL-2	WELL E – 830 FEET SOUTH AND 3535 FEET EAST FROM THE NW CORNER OF SECTION 6 WELL 1 – 1.54 Miles WELL 2 – 1.45 Miles WELL 3 – 1.29 Miles WELL 4 – 1.11 Miles WELL 5 – 1.32 Miles WELL 6 – 1.41 Miles WELL 7 – 0.77 Miles
4	N	E	WM	6	SW NE	101	WELL F – 1295 FEET SOUTH AND 3420 FEET EAST FROM THE NW CORNER OF SECTION 6 WELL 1 – 1.5 Miles WELL 2 – 1.38 Miles WELL 3 – 1.23 Miles WELL 4 – 1.08 Miles WELL 5 – 1.25 Miles WELL 6 – 1.33 Miles WELL 7 – 0.71 Miles
4	N	E	WM	6	SW NE	101	WELL G – 1880 FEET SOUTH AND 3410 FEET EAST FROM THE NW CORNER OF SECTION 6 WELL 1 – 1.46 Miles WELL 2 – 1.32 Miles WELL 3 – 1.19 Miles WELL 4 – 1.05 Miles WELL 5 – 1.18 Miles WELL 6 – 1.25 Miles WELL 7 – 0.68 Miles
4	N	E	WM	6	SW NE	101	WELL H – 2525 FEET SOUTH AND 3400 FEET EAST FROM THE NW CORNER OF SECTION 6 WELL 1 – 1.42 Miles WELL 2 – 1.27 Miles WELL 3 – 1.16 Miles WELL 4 – 1.04 Miles WELL 5 – 1.11 Miles WELL 6 – 1.18 Miles WELL 7 – 0.66 Miles

Twp	Rng	Mer	Sec	Q-Q	Tax Lot; Gov Lot	Measured Distances	Distance from Authorized Wells
11 4 N	26 E	WM	6	NW SE	101	WELL I – 2730 FEET SOUTH AND 2850 FEET EAST FROM THE NW CORNER OF SECTION 6	WELL 1 – 1.3 Miles WELL 2 – 1.15 Miles WELL 3 – 1.05 Miles WELL 4 – 0.94 Miles WELL 5 – 1.0 Mile WELL 6 – 1.08 Miles WELL 7 – 0.55 Miles
12 4 N	26 E	WM	6	NW SE	101	WELL J – 3680 FEET SOUTH AND 2820 FEET EAST FROM THE NW CORNER OF SECTION 6	WELL 1 – 1.28 Miles WELL 2 – 1.09 Miles WELL 3 – 1.02 Miles WELL 4 – 0.96 Miles WELL 5 – 0.92 Miles WELL 6 – 0.98 Miles WELL 7 – 0.58 Miles

Permit Amendment Review Criteria

8. The changes would not result in injury to other water rights.
9. The changes do not enlarge the permit.
10. The changes do not alter any other terms of the permit.

Conclusions of Law

The additional points of appropriation proposed by Permit Amendment Application T-13893~~13893~~ are consistent with the requirements of ORS 537.211.

Now, therefore, it is ORDERED:

1. The additional points of appropriation proposed by Permit Amendment Application T-13893~~13893~~ are approved.
2. Approval of this permit amendment application does not constitute nor grant legal access onto or through another person's property for purposes of accessing the new points of appropriation.
3. Permit G-18858, in the name of MADISON RANCHES INC., NORTHWEST FARM CREDIT SERVICES, FLCA, and AXA EQUITABLE LIFE INSURANCE CO., C/O AXA EQUITABLE AGRIFINANCE, LLC is issued to replace Permit G-18689~~G-18689~~, and incorporates the amendments approved by this order, the extension of time, the assignments. Permit G-18689~~G-18689~~, in the name of MADISON RANCHES INC., NORTHWEST FARM CREDIT

Page 1

- (list the wells here)

(^{new} list wells in parentheses)

(list wells)
orig.

no holes

STATE OF OREGON

COUNTY OF UMATILLA

PERMIT TO APPROPRIATE THE PUBLIC WATERS

THIS PERMIT IS HEREBY ISSUED TO

MADISON RANCHES INC.
29299 MADISON RD
ECHO, OR 97826

NORTHWEST FARM CREDIT SERVICES, FLCA
12 SW NYE AVE
PENDLETON, OR 97801-4103

AXA EQUITABLE LIFE INSURANCE CO.
C/O AXA EQUITABLE AGRIFINANCE, LLC
4333 EDGEWOOD ROAD NE
CEDAR RAPIDS, IA 52499-5223

This superseding permit is issued to describe an amendment for a change in Additional Points of Appropriation proposed under Permit Amendment Application T-13893 and approved by Special Order Vol. 128, Page _____, entered _____, and to describe an extension of time for complete application of water approved June 19, 2020, a partial assignments approved April 12, 2016, and March 6, 2017, and a permit amendment approved July 18, 2021. This permit supersedes Permit G-18689.

The specific limits and conditions of the use are listed below.

APPLICATION FILE NUMBER: G-17738

SOURCE OF WATER: WELL 1 THROUGH WELL 7 IN COLUMBIA RIVER BASIN

make sure to add wells A-L

PURPOSE OR USE: PRIMARY IRRIGATION OF 1128.9 ACRES AND SUPPLEMENTAL IRRIGATION OF 8013.5 ACRES

MAXIMUM RATE: 22.3 CUBIC FEET PER SECOND

PERIOD OF USE: MARCH 1 THROUGH OCTOBER 31

DATE OF PRIORITY: NOVEMBER 19, 2013

WELL LOCATIONS:

list in order by QQ

Twp	Rng	Mer	Sec	Q-Q	Tax Lot; Gov Lot	Measured Distances
4 N	25 E	WM	1	SW NE	2	WELL 4 – 2878 FEET NORTH AND 3120 FEET EAST FROM THE SW CORNER OF SECTION 1
4 N	25 E	WM	1	SE SW	3	WELL 1 – 1230 FEET NORTH AND 1330 FEET EAST FROM THE SW CORNER OF SECTION 1
4 N	25 E	WM	1	SW NE NW NE	4 100 1	WELL K – 45 FEET SOUTH AND 1610 FEET WEST FROM THE NE CORNER OF SECTION 1
4 N	25 E	WM	1	SE SW	5	WELL 2 – 120 FEET NORTH AND 2500 FEET EAST FROM THE SW CORNER OF SECTION 1
4 N	25 E	WM	1	NE SE	6	WELL 7 – 2500 FEET NORTH AND 100 FEET WEST FROM THE SE CORNER OF SECTION 1
4 N	25 E	WM	1	SE SW NW NE	100 4	WELL L – 4360 FEET SOUTH AND 3940 FEET WEST FROM THE NE CORNER OF SECTION 1
4 N	25 E	WM	1	NW SE	7	WELL 3 – 1500 FEET NORTH AND 2660 FEET EAST FROM THE SW CORNER OF SECTION 1
4 N	25 E	WM	12	NW NE	8	WELL 5 – 740 FEET SOUTH AND 1860 FEET WEST FROM THE NE CORNER OF SECTION 12
4 N	25 E	WM	12	NW NE	9	WELL 6 – 150 FEET SOUTH AND 1780 FEET WEST FROM THE NE CORNER OF SECTION 12
4 N	26 E	WM	6	NE NW	101; GL-3 11	WELL A – 340 FEET SOUTH AND 2500 FEET EAST FROM THE NW CORNER OF SECTION 6
4 N	26 E	WM	6	NW NE	101; GL-2 10	WELL B – 35 FEET SOUTH AND 3140 FEET EAST FROM THE NW CORNER OF SECTION 6
4 N	26 E	WM	6	NW NE	101; GL-2 11	WELL C – 5 FEET SOUTH AND 3500 FEET EAST FROM THE NW CORNER OF SECTION 6
4 N	26 E	WM	6	NW NE	101; GL-2 12	WELL D – 475 FEET SOUTH AND 3540 FEET EAST FROM THE NW CORNER OF SECTION 6
4 N	26 E	WM	6	NW NE	101; GL-2 13	WELL E – 830 FEET SOUTH AND 3535 FEET EAST FROM THE NW CORNER OF SECTION 6
4 N	26 E	WM	6	SW NE	101 14	WELL F – 1295 FEET SOUTH AND 3420 FEET EAST FROM THE NW CORNER OF SECTION 6
4 N	26 E	WM	6	SW NE	101 15	WELL G – 1880 FEET SOUTH AND 3410 FEET EAST FROM THE NW CORNER OF SECTION 6
4 N	26 E	WM	6	SW NE	101 16	WELL H – 2525 FEET SOUTH AND 3400 FEET EAST FROM THE NW CORNER OF SECTION 6
4 N	26 E	WM	6	NW SE	101 16	WELL I – 2730 FEET SOUTH AND 2850 FEET EAST FROM THE NW CORNER OF SECTION 6
4 N	26 E	WM	6	NW SE	101 19	WELL J – 3680 FEET SOUTH AND 2820 FEET EAST FROM THE NW CORNER OF SECTION 6

The amount of water used for nursery use under this right, together with the amount secured under any other right existing for the same lands, is limited to a diversion of ONE-FORTIETH of one cubic foot per second and 4.5 acre feet for each acre irrigated during the irrigation season of each year.

THE PLACE OF USE IS LOCATED AS FOLLOWS:

PRIMARY IRRIGATION					
Twp	Rng	Mer	Sec	Q-Q	Acres
3 N	26 E	WM	25	NE SE	18.2
3 N	26 E	WM	25	SE SE	16.8
3 N	27 E	WM	19	SE SW	30.8
3 N	27 E	WM	20	NW NE	28.3
3 N	27 E	WM	20	SW NE	9.5
3 N	27 E	WM	20	NE NW	22.5
3 N	27 E	WM	20	SE NW	1.4
3 N	27 E	WM	20	NE SW	3.2
3 N	27 E	WM	20	SE SW	26.2
3 N	27 E	WM	20	NE SE	0.4
3 N	27 E	WM	20	NW SE	12.6
3 N	27 E	WM	20	SW SE	34.8
3 N	27 E	WM	20	SE SE	0.7
3 N	27 E	WM	23	NE SE	33.9
3 N	27 E	WM	23	NW SE	9.0
3 N	27 E	WM	23	SW SE	11.9
3 N	27 E	WM	23	SE SE	24.6
3 N	27 E	WM	26	NE NE	31.3
3 N	27 E	WM	26	NW NE	21.7
3 N	27 E	WM	29	NE NE	10.4
3 N	27 E	WM	29	NW NE	39.3
3 N	27 E	WM	29	SW NE	36.8
3 N	27 E	WM	29	SE NE	9.1
3 N	27 E	WM	29	NE NW	18.5
3 N	27 E	WM	29	NW NW	25.1
3 N	27 E	WM	29	SW NW	36.7
3 N	27 E	WM	29	SE NW	23.9
3 N	27 E	WM	29	NE SW	23.2
3 N	27 E	WM	29	NW SW	37.8
3 N	27 E	WM	29	SW SW	37.4
3 N	27 E	WM	29	SE SW	23.4
3 N	27 E	WM	29	NE SE	14.9
3 N	27 E	WM	29	NW SE	38.3
3 N	27 E	WM	29	SW SE	38.6
3 N	27 E	WM	29	SE SE	15.5
3 N	27 E	WM	30	NE NE	26.1
3 N	27 E	WM	30	NW NE	34.7
3 N	27 E	WM	30	SW NE	32.2
3 N	27 E	WM	30	SE NE	30.9
3 N	27 E	WM	30	NE NW	1.4
3 N	27 E	WM	30	SE NW	1.1
3 N	27 E	WM	30	NE SW	12.9
3 N	27 E	WM	30	NW SW	45.8
3 N	27 E	WM	30	SW SW	43.4
3 N	27 E	WM	30	SE SW	11.5
3 N	27 E	WM	30	NE SE	24.0
3 N	27 E	WM	30	NW SE	38.9

PRIMARY IRRIGATION					
Twp	Rng	Mer	Sec	Q-Q	Acres
3 N	27 E	WM	30	SW SE	37.0
3 N	27 E	WM	30	SE SE	22.3
Total					1128.9

SUPPLEMENTAL IRRIGATION						
Twp	Rng	Mer	Sec	Q-Q	GLot	Acres
2 N	27 E	WM	1	NE NE	1	30.2
2 N	27 E	WM	1	NW NE	2	39.6
2 N	27 E	WM	1	NE NW	3	39.6
2 N	27 E	WM	1	NW NW	4	32.8
3 N	26 E	WM	23	NE NE		0.3
3 N	26 E	WM	23	SE NE		0.3
3 N	26 E	WM	24	NE NE		31.8
3 N	26 E	WM	24	NW NE		31.2
3 N	26 E	WM	24	SW NE		32.1
3 N	26 E	WM	24	SE NE		33.0
3 N	26 E	WM	24	NE NW		31.4
3 N	26 E	WM	24	NW NW		32.9
3 N	26 E	WM	24	SW NW		32.9
3 N	26 E	WM	24	SE NW		30.5
3 N	26 E	WM	24	NE SW		7.2
3 N	26 E	WM	24	NW SW		6.9
3 N	26 E	WM	24	SW SW		37.4
3 N	26 E	WM	24	SE SW		37.7
3 N	26 E	WM	24	NE SE		39.4
3 N	26 E	WM	24	NW SE		13.3
3 N	26 E	WM	24	SW SE		11.5
3 N	26 E	WM	24	SE SE		36.5
3 N	26 E	WM	25	NE NE		11.2
3 N	26 E	WM	25	SE NE		11.6
3 N	26 E	WM	25	NE NW		17.5
3 N	26 E	WM	25	NW NW		32.3
3 N	26 E	WM	25	SW NW		38.8
3 N	26 E	WM	25	SE NW		0.2
3 N	26 E	WM	25	NE SW		38.2
3 N	26 E	WM	25	NW SW		29.7
3 N	26 E	WM	25	SW SW		14.5
3 N	26 E	WM	25	SE SW		38.1
3 N	26 E	WM	25	NW SE		10.4
3 N	26 E	WM	25	SW SE		10.3
3 N	26 E	WM	26	NE NE		1.3
3 N	26 E	WM	26	SE NE		2.1
3 N	26 E	WM	26	NE SE		1.3
3 N	27 E	WM	1	NE NE		1.3
3 N	27 E	WM	1	SW NE		13.7
3 N	27 E	WM	1	SE NE		14.9
3 N	27 E	WM	1	NE SW		30.3
3 N	27 E	WM	1	NW SW		28.2

SUPPLEMENTAL IRRIGATION						
Twp	Rng	Mer	Sec	Q-Q	GLot	Acres
3 N	27 E	WM	1	SW SW		34.6
3 N	27 E	WM	1	SE SW		34.8
3 N	27 E	WM	1	NE SE		34.4
3 N	27 E	WM	1	NW SE		40.3
3 N	27 E	WM	1	SW SE		28.6
3 N	27 E	WM	1	SE SE		34.0
3 N	27 E	WM	2	SE SW		25.4
3 N	27 E	WM	2	SW SE		24.1
3 N	27 E	WM	2	SE SE		0.1
3 N	27 E	WM	11	NE NE		36.7
3 N	27 E	WM	11	NW NE		37.2
3 N	27 E	WM	11	SW NE		12.9
3 N	27 E	WM	11	SE NE		39.3
3 N	27 E	WM	11	NE NW		36.9
3 N	27 E	WM	11	NW NW		2.1
3 N	27 E	WM	11	SW NW		36.2
3 N	27 E	WM	11	SE NW		35.3
3 N	27 E	WM	11	NE SW		32.8
3 N	27 E	WM	11	NW SW		27.2
3 N	27 E	WM	11	SW SW		30.8
3 N	27 E	WM	11	SE SW		39.6
3 N	27 E	WM	11	NE SE		33.2
3 N	27 E	WM	11	NW SE		39.9
3 N	27 E	WM	11	SW SE		33.8
3 N	27 E	WM	11	SE SE		19.3
3 N	27 E	WM	12	NE NE		23.7
3 N	27 E	WM	12	NW NE		31.8
3 N	27 E	WM	12	SW NE		33.0
3 N	27 E	WM	12	SE NE		38.4
3 N	27 E	WM	12	NE NW		36.7
3 N	27 E	WM	12	NW NW		28.1
3 N	27 E	WM	12	SW NW		33.8
3 N	27 E	WM	12	SE NW		39.0
3 N	27 E	WM	12	NE SW		26.8
3 N	27 E	WM	12	NW SW		39.9
3 N	27 E	WM	12	SW SW		30.1
3 N	27 E	WM	12	SE SW		19.4
3 N	27 E	WM	12	NE SE		37.6
3 N	27 E	WM	12	NW SE		12.0
3 N	27 E	WM	13	NE NE		33.3
3 N	27 E	WM	13	NW NE		31.3
3 N	27 E	WM	13	SW NE		29.2
3 N	27 E	WM	13	SE NE		35.8
3 N	27 E	WM	13	NE NW		38.9
3 N	27 E	WM	13	NW NW		34.0
3 N	27 E	WM	13	SW NW		32.9
3 N	27 E	WM	13	SE NW		19.5
3 N	27 E	WM	13	NE SW		0.3
3 N	27 E	WM	13	NW SW		36.9

This footer may need to be moved up ↑

SUPPLEMENTAL IRRIGATION						
Twp	Rng	Mer	Sec	Q-Q	GLot	Acres
3 N	27 E	WM	13	SW SW		5.9
3 N	27 E	WM	13	SE SW		0.1
3 N	27 E	WM	13	NE SE		35.7
3 N	27 E	WM	13	NW SE		34.0
3 N	27 E	WM	13	SW SE		30.2
3 N	27 E	WM	13	SE SE		28.3
3 N	27 E	WM	14	NE NE		34.4
3 N	27 E	WM	14	NW NE		40.2
3 N	27 E	WM	14	SW NE		31.3
3 N	27 E	WM	14	SE NE		33.6
3 N	27 E	WM	14	NE NW		30.6
3 N	27 E	WM	14	NW NW		21.5
3 N	27 E	WM	14	SW NW		12.5
3 N	27 E	WM	14	SE NW		37.6
3 N	27 E	WM	14	NE SW		39.4
3 N	27 E	WM	14	NW SW		13.2
3 N	27 E	WM	14	SE SW		0.1
3 N	27 E	WM	14	NE SE		37.0
3 N	27 E	WM	14	NW SE		10.7
3 N	27 E	WM	14	SE SE		6.0
3 N	27 E	WM	15	NW NW		16.4
3 N	27 E	WM	15	SW NW		36.9
3 N	27 E	WM	15	NW SW		7.9
3 N	27 E	WM	16	NE NE		17.2
3 N	27 E	WM	16	NW NE		16.6
3 N	27 E	WM	16	SW NE		15.3
3 N	27 E	WM	16	SE NE		38.6
3 N	27 E	WM	16	NE NW		38.6
3 N	27 E	WM	16	NW NW		13.3
3 N	27 E	WM	16	SW NW		14.6
3 N	27 E	WM	16	SE NW		38.6
3 N	27 E	WM	16	NE SW		34.2
3 N	27 E	WM	16	NW SW		36.1
3 N	27 E	WM	16	SW SW		28.0
3 N	27 E	WM	16	SE SW		26.0
3 N	27 E	WM	16	NE SE		8.6
3 N	27 E	WM	17	NE NE		36.4
3 N	27 E	WM	17	NW NE		22.3
3 N	27 E	WM	17	SW NE		24.5
3 N	27 E	WM	17	SE NE		35.9
3 N	27 E	WM	17	NE NW		34.2
3 N	27 E	WM	17	NW NW		26.9
3 N	27 E	WM	17	SW NW		34.5
3 N	27 E	WM	17	SE NW		39.7
3 N	27 E	WM	17	NE SW		5.5
3 N	27 E	WM	17	NW SW		3.0
3 N	27 E	WM	17	NE SE		0.2
3 N	27 E	WM	17	SE SE		0.1
3 N	27 E	WM	19	NE NW		22.3

SUPPLEMENTAL IRRIGATION						
Twp	Rng	Mer	Sec	Q-Q	GLot	Acres
3 N	27 E	WM	19	NW NW		39.0
3 N	27 E	WM	19	SW NW		40.0
3 N	27 E	WM	19	SE NW		22.8
3 N	27 E	WM	19	NW SW		13.5
3 N	27 E	WM	19	SW SW		11.7
3 N	27 E	WM	19	NE SE		34.0
3 N	27 E	WM	19	NW SE		29.0
3 N	27 E	WM	19	SW SE		29.2
3 N	27 E	WM	19	SE SE		38.3
3 N	27 E	WM	20	NE NE		1.2
3 N	27 E	WM	20	NW NE		2.6
3 N	27 E	WM	20	SW NE		27.1
3 N	27 E	WM	20	SE NE		2.1
3 N	27 E	WM	20	NE NW		0.7
3 N	27 E	WM	20	SE NW		27.4
3 N	27 E	WM	20	NE SW		20.5
3 N	27 E	WM	20	NW SW		0.8
3 N	27 E	WM	20	SW SW		23.1
3 N	27 E	WM	20	SE SW		1.6
3 N	27 E	WM	20	NW SE		19.0
3 N	27 E	WM	23	NE NE		2.6
3 N	27 E	WM	23	NW NE		27.6
3 N	27 E	WM	23	SW NE		40.1
3 N	27 E	WM	23	SE NE		7.8
3 N	27 E	WM	23	NE NW		14.2
3 N	27 E	WM	23	SE NW		26.5
3 N	27 E	WM	23	NE SW		2.1
3 N	27 E	WM	23	NW SE		7.3
3 N	27 E	WM	24	NE NE		39.1
3 N	27 E	WM	24	NW NE		6.2
3 N	27 E	WM	24	SW NE		15.0
3 N	27 E	WM	24	SE NE		33.8
3 N	27 E	WM	24	NE SW		4.9
3 N	27 E	WM	24	SE SW		0.5
3 N	27 E	WM	24	NE SE		32.4
3 N	27 E	WM	24	NW SE		40.2
3 N	27 E	WM	24	SW SE		21.4
3 N	27 E	WM	24	SE SE		26.4
3 N	27 E	WM	25	NE NE		33.3
3 N	27 E	WM	25	NW NE		28.5
3 N	27 E	WM	25	SW NE		15.8
3 N	27 E	WM	25	SE NE		1.9
3 N	27 E	WM	25	NE NW		39.5
3 N	27 E	WM	25	NW NW		9.6
3 N	27 E	WM	25	SW NW		34.5
3 N	27 E	WM	25	SE NW		36.8
3 N	27 E	WM	25	NE SW		20.7
3 N	27 E	WM	25	NW SW		36.2
3 N	27 E	WM	25	SW SW		40.4

SUPPLEMENTAL IRRIGATION						
Twp	Rng	Mer	Sec	Q-Q	GLot	Acres
3 N	27 E	WM	25	SE SW		30.8
3 N	27 E	WM	25	NE SE		24.9
3 N	27 E	WM	25	NW SE		5.5
3 N	27 E	WM	25	SW SE		22.8
3 N	27 E	WM	25	SE SE		36.9
3 N	27 E	WM	26	NE NE		1.0
3 N	27 E	WM	26	SE NE		23.3
3 N	27 E	WM	26	NE NW		10.2
3 N	27 E	WM	26	NW NW		24.2
3 N	27 E	WM	26	SW NW		29.3
3 N	27 E	WM	26	SE NW		14.2
3 N	27 E	WM	26	NE SW		34.7
3 N	27 E	WM	26	NW SW		38.3
3 N	27 E	WM	26	SW SW		25.3
3 N	27 E	WM	26	SE SW		24.2
3 N	27 E	WM	26	NE SE		7.2
3 N	27 E	WM	26	SE SE		8.6
3 N	27 E	WM	27	NW NW		21.0
3 N	27 E	WM	27	SW NW		21.4
3 N	27 E	WM	27	NE SW		8.2
3 N	27 E	WM	27	NW SW		20.4
3 N	27 E	WM	27	SW SW		21.1
3 N	27 E	WM	27	SE SW		8.3
3 N	27 E	WM	27	NE SE		13.6
3 N	27 E	WM	27	NW SE		36.4
3 N	27 E	WM	27	SW SE		37.0
3 N	27 E	WM	27	SE SE		14.0
3 N	27 E	WM	28	NE NE		35.3
3 N	27 E	WM	28	NW NE		3.5
3 N	27 E	WM	28	SW NE		3.4
3 N	27 E	WM	28	SE NE		35.5
3 N	27 E	WM	28	NE SE		36.6
3 N	27 E	WM	28	NW SE		5.2
3 N	27 E	WM	28	SW SE		5.3
3 N	27 E	WM	28	SE SE		37.4
3 N	27 E	WM	29	NE NW		3.2
3 N	27 E	WM	29	NW NW		11.4
3 N	27 E	WM	29	SE NW		9.3
3 N	27 E	WM	30	NE NE		7.0
3 N	27 E	WM	30	NE NW		5.9
3 N	27 E	WM	30	NW NW		47.7
3 N	27 E	WM	30	SW NW		48.5
3 N	27 E	WM	30	SE NW		6.2
3 N	27 E	WM	34	NE NE		34.4
3 N	27 E	WM	34	NW NE		14.9
3 N	27 E	WM	34	SW NE		9.2
3 N	27 E	WM	34	SE NE		34.1
3 N	27 E	WM	34	SW NW		6.7
3 N	27 E	WM	34	SE NW		12.6

SUPPLEMENTAL IRRIGATION						
Twp	Rng	Mer	Sec	Q-Q	GLot	Acres
3 N	27 E	WM	34	NE SW		40.2
3 N	27 E	WM	34	NW SW		36.2
3 N	27 E	WM	34	SW SW		25.0
3 N	27 E	WM	34	SE SW		34.6
3 N	27 E	WM	34	NE SE		40.2
3 N	27 E	WM	34	NW SE		33.6
3 N	27 E	WM	34	SW SE		18.7
3 N	27 E	WM	34	SE SE		37.3
3 N	27 E	WM	35	NW NE		1.2
3 N	27 E	WM	35	NE NW		39.6
3 N	27 E	WM	35	NW NW		36.7
3 N	27 E	WM	35	SW NW		18.7
3 N	27 E	WM	35	SE NW		18.6
3 N	27 E	WM	35	NW SW		26.9
3 N	27 E	WM	35	SW SW		17.6
3 N	27 E	WM	36	NE NE		29.0
3 N	27 E	WM	36	NW NE		39.9
3 N	27 E	WM	36	SW NE		38.8
3 N	27 E	WM	36	SE NE		27.8
3 N	27 E	WM	36	NE NW		26.4
3 N	27 E	WM	36	NW NW		7.4
3 N	27 E	WM	36	SW NW		4.5
3 N	27 E	WM	36	SE NW		34.6
3 N	27 E	WM	36	NE SW		35.8
3 N	27 E	WM	36	NW SW		20.1
3 N	27 E	WM	36	SW SW		21.8
3 N	27 E	WM	36	SE SW		37.2
3 N	27 E	WM	36	NE SE		33.2
3 N	27 E	WM	36	NW SE		39.7
3 N	27 E	WM	36	SW SE		35.0
3 N	27 E	WM	36	SE SE		39.6
3 N	28 E	WM	6	NE NW		19.8
3 N	28 E	WM	6	NW NW		19.4
3 N	28 E	WM	6	SW NW		32.6
3 N	28 E	WM	6	SE NW		35.3
3 N	28 E	WM	6	NE SW		25.8
3 N	28 E	WM	6	NW SW		25.8
3 N	28 E	WM	6	SW SW		32.0
3 N	28 E	WM	6	SE SW		35.2
3 N	28 E	WM	7	NE NW		32.3
3 N	28 E	WM	7	NW NW		33.5
3 N	28 E	WM	7	SW NW		28.3
3 N	28 E	WM	7	SE NW		24.2
3 N	28 E	WM	7	NE SW		34.0
3 N	28 E	WM	7	NW SW		21.6
3 N	28 E	WM	7	SW SW		23.9
3 N	28 E	WM	7	SE SW		33.5
3 N	28 E	WM	7	SW SE		1.3
3 N	28 E	WM	17	NE SW		4.4

SUPPLEMENTAL IRRIGATION						
TwP	Rng	Mer	Sec	Q-Q	GLot	Acres
3 N	28 E	WM	17	NW SW		38.5
3 N	28 E	WM	17	SW SW		39.7
3 N	28 E	WM	17	SE SW		5.0
3 N	28 E	WM	18	NW NE		1.7
3 N	28 E	WM	18	NE NW		36.1
3 N	28 E	WM	18	NW NW		28.4
3 N	28 E	WM	18	SW NW		30.3
3 N	28 E	WM	18	SE NW		23.8
3 N	28 E	WM	18	NE SW		24.7
3 N	28 E	WM	18	NW SW		32.2
3 N	28 E	WM	18	SE SW		22.3
3 N	28 E	WM	18	NE SE		2.4
3 N	28 E	WM	18	SW SE		29.0
3 N	28 E	WM	18	SE SE		35.7
3 N	28 E	WM	19	NE NE		40.3
3 N	28 E	WM	19	NW NE		29.5
3 N	28 E	WM	19	SW NE		23.9
3 N	28 E	WM	19	SE NE		35.1
3 N	28 E	WM	19	NE NW		24.4
3 N	28 E	WM	19	NW NW		15.4
3 N	28 E	WM	19	SW NW		8.1
3 N	28 E	WM	19	SE NW		0.2
3 N	28 E	WM	19	NE SW		11.0
3 N	28 E	WM	19	NW SW		15.4
3 N	28 E	WM	19	SW SW		28.2
3 N	28 E	WM	19	SE SW		0.3
3 N	28 E	WM	19	NE SE		4.2
3 N	28 E	WM	19	NW SE		33.2
3 N	28 E	WM	20	NW NW		12.9
3 N	28 E	WM	20	SW NW		6.5
3 N	28 E	WM	30	NE NW		0.5
3 N	28 E	WM	30	NW NW		13.8
3 N	28 E	WM	30	SW NW		32.8
3 N	28 E	WM	30	SE NW		36.9
3 N	28 E	WM	30	NE SW		39.1
3 N	28 E	WM	30	NW SW		36.3
3 N	28 E	WM	30	SW SW		36.7
3 N	28 E	WM	30	SE SW		39.2
3 N	28 E	WM	30	NE SE		17.3
3 N	28 E	WM	30	NW SE		15.0
3 N	28 E	WM	30	SW SE		21.6
3 N	28 E	WM	30	SE SE		33.7
3 N	28 E	WM	31	NE NW		20.0
3 N	28 E	WM	31	NW NW		36.7
3 N	28 E	WM	31	SW NW		36.0
3 N	28 E	WM	31	SE NW		4.3
3 N	28 E	WM	31	NW SW		22.0
3 N	28 E	WM	31	SW SW		8.4
					Total	8013.5

Permit Amendment T-13893 Conditions:

The combined quantity of water diverted at the new additional points of appropriation, together with that diverted at the original points of appropriation, shall not exceed the quantity of water lawfully available at the original points of appropriation.

Water use measurement conditions:

- a. Before water use may begin under this order, the water user shall install a totalizing flow meter, or, with prior approval of the Director, another suitable measuring device, at each point of appropriation.
- b. The water user shall maintain the meters or measuring devices in good working order.
- c. The water user shall allow the Watermaster access to the meters or measuring devices; provided however, where the meters or measuring devices are located within a private structure, the Watermaster shall request access upon reasonable notice.

Water shall be acquired from the same aquifer as the original points of appropriation.

Permit Amendment T-13683 Conditions:

The former place of use shall no longer be irrigated as part of this permit.

Extension of Time Conditions:Checkpoint Condition

The permit holder must submit a completed Progress Report Form to the Department by **October 1, 2024**. ~~A form will be enclosed with your Final Order.~~ *Remove*

- (a) At each checkpoint, the permit holder shall submit and the Department shall review evidence of the permit holder's diligence towards completion of the project and compliance with terms and conditions of the permit and extension. If, after this review, the Department determines the permit holder has not been diligent in developing and perfecting the water use permit, or complied with all terms and conditions, the Department shall modify or further condition the permit or extension to ensure future compliance, or begin cancellation proceedings on the undeveloped portion of the permit pursuant to ORS 537.260 or 537.410, or require submission of a final proof survey pursuant to ORS 537.250;
- (b) The Department shall provide notice of receipt of progress reports in its weekly notice and shall allow a 30 day comment period for each report. The Department shall provide notice of its determination to anyone who submitted comments.

Original Permit Conditions:Measurement devices, and recording/reporting of annual water use conditions:

- A. Before water use may begin under this permit, the permittee shall install a totalizing flow meter at each point of appropriation. The permittee shall maintain the device in good working order.
- B. The permittee shall allow the watermaster access to the device; provided however, where any device is located within a private structure, the watermaster shall request access upon reasonable notice.
- C. The permittee shall keep a complete record of the volume of water diverted each month, and shall submit a report which includes water-use measurements to the Department annually or more frequently as may be required by the Director. Further, the Director may require the permittee to report general water-use information, including the place and nature of use of water under the permit.
- D. The Director may provide an opportunity for the permittee to submit alternative measuring and reporting procedures for review and approval.

Dedicated Measuring Tube: Wells with pumps shall be equipped with a minimum 3/4-inch diameter, unobstructed, dedicated measuring tube pursuant to figure 200-5 in OAR 690-200. If a pump has been installed prior to the issuance of this permit, and if static water levels and pumping levels can be measured using an electrical tape, the installation of the measuring tube can be delayed until such time that water levels cannot be measured or the pump is repaired or replaced.

The wells shall allow ground water production only from the alluvial ground water reservoir above the Columbia River Basalts.

The permittee shall construct two minimum six-inch diameter observation wells to penetrate the same aquifer as the production wells. The wells shall meet the Department's minimum well-construction standards, and shall be cased and sealed to the same depth as the production wells. The wells shall be constructed at a location approved by the Department for the purpose of instrumentation with continuous water-level monitoring equipment. The landowner or permittee shall provide access to Department staff to install and maintain the monitoring equipment. The wells shall not be used for any other purpose while the Department is monitoring water levels. The wells shall be completed and the monitoring equipment installed prior to water use.

Prior to using water from any well listed on this permit, the permittee shall ensure that the well has been assigned an OWRD Well Identification Number (Well ID tag), which shall be permanently attached to the well. The Well ID shall be used as a reference in any correspondence regarding the well, including any reports of water use, water level, or pump test data.

STANDARD CONDITIONS

Failure to comply with any of the provisions of this permit may result in action including, but not limited to, restrictions on the use, civil penalties, or cancellation of the permit.

If the number, location, source, or construction of any well deviates from that proposed in the permit application or required by permit conditions, this permit may be subject to cancellation, unless the Department authorizes the change in writing.

If substantial interference with surface water or a senior water right occurs due to withdrawal of water from any well listed on this permit, then use of water from the well(s) shall be discontinued or reduced and/or the schedule of withdrawal shall be regulated until or unless the Department approves or implements an alternative administrative action to mitigate the interference. The Department encourages junior and senior appropriators to jointly develop plans to mitigate interferences.

The wells shall be constructed in accordance with the General Standards for the Construction and Maintenance of Water Wells in Oregon. The works shall be equipped with a usable access port adequate to determine water-level elevation in the well at all times.

If the riparian area is disturbed in the process of developing a point of appropriation, the permittee shall be responsible for restoration and enhancement of such riparian area in accordance with ODFW's Fish and Wildlife Habitat Mitigation Policy OAR 635-415. For purposes of mitigation, the ODFW Fish and Wildlife Habitat Mitigation Goals and Standards, OAR 635-415, shall be followed.

The use may be restricted if the quality of downstream waters decreases to the point that those waters no longer meet state or federal water quality standards due to reduced flows.

Where two or more water users agree among themselves as to the manner of rotation in the use of water and such agreement is placed in writing and filed by such water users with the watermaster, and such rotation system does not infringe upon such prior rights of any water user not a party to such rotation plan, the watermaster shall distribute the water according to such agreement.

Prior to receiving a certificate of water right, the permit holder shall submit to the Water Resources Department the results of a pump test meeting the Department's standards for each point of appropriation (well), unless an exemption has been obtained in writing under OAR 690-217. The Director may require water-level or pump-test results every ten years thereafter.

This permit is for the beneficial use of water without waste. The water user is advised that new regulations may require the use of best practical technologies or conservation practices to achieve this end.

By law, the land use associated with this water use must be in compliance with statewide land-use goals and any local acknowledged land-use plan.

AMAZING!!

Complete application of the water to the use was to be made on or before February 9, 2020. By Extension of Time Final Order dated June 19, 2020, complete application of the water to the use is to be made on or before October 1, 2025. If beneficial use of permitted water has not been made before this date, the permittee may submit an application for extension of time, which may be approved based upon the merit of the application.

Within one year after making beneficial use of water, the permittee shall submit a claim of beneficial use, which includes a map and report, prepared by a Certified Water Rights Examiner.

Signed _____

Lisa J. Jaramillo, Transfer and Conservation Section Manager, for
DOUGLAS E. WOODCOCK, ACTING DIRECTOR
Oregon Water Resources Department

Notice of Permit Amendment T-13893

T-13893~~13893~~ filed by MADISON RANCHES INC., NORTHWEST FARM CREDIT SERVICES FLCA, AXA EQUITABLE LIFE INSURANCE CO.; AXA EQUITABLE AGRIFINANCE LLC (C/O), proposes an ADDITIONAL POINT OF APPROPRIATION change under Permit G-18689. The permit allows the use of 22.3 cubic feet per second from seven wells in Sects. 1 and 12, T4N, R25E, W.M. for primary irrigation and supplemental irrigation. The applicant proposes twelve additional points of appropriation in Sect. 1, T4N, R25E, W.M. and Sect. 6, T4N, R26E, W.M. The Water Resources Department has concluded that the proposed permit amendment appears to be consistent with the requirements of ORS 537.211. The last date of newspaper publication is MM/DD/YEAR.

no upper case. Use regular sentence case.

list T, R, S, Q for Pool

STATE OF OREGON
WATER RESOURCES DEPARTMENT
725 Summer St. N.E. Ste. A
SALEM, OR 97301-4172
RECEIPT # **137275** INVOICE #
(503) 986-0900 / (503) 986-0904 (fax)

RECEIVED FROM: GSI Water Solutions
BY: Inc.
CASH: ☐ CHECK: # 24304 OTHER: (IDENTIFY) ☐
APPLICATION
PERMIT
TRANSFER T-13893
TOTAL REC'D \$ 6,350.00

1083 TREASURY 4170 WRD MISC CASH ACCT

0407 COPIES \$
OTHER: (IDENTIFY) \$
0243 I/S Lease 0244 Muni Water Mgmt. Plan 0245 Cons. Water

4270 WRD OPERATING ACCT

MISCELLANEOUS
0407 COPY & TAPE FEES \$
0410 RESEARCH FEES \$
0408 MISC REVENUE: (IDENTIFY) \$
TC162 DEPOSIT LIAB. (IDENTIFY) \$
0240 EXTENSION OF TIME \$
WATER RIGHTS:
0201 SURFACE WATER EXAM FEE 0202 RECORD FEE \$
0203 GROUND WATER EXAM FEE 0204 \$
0205 TRANSFER \$6,350.00
WELL CONSTRUCTION EXAM FEE LICENSE FEE
0218 WELL DRILL CONSTRUCTOR \$ 0219 \$
LANDOWNER'S PERMIT 0220 \$
OTHER (IDENTIFY)

0536 TREASURY 0437 WELL CONST. START FEE

0211 WELL CONST START FEE \$ CARD#
0210 MONITORING WELLS \$ CARD#
OTHER (IDENTIFY)

0607 TREASURY 0467 HYDRO ACTIVITY LIC NUMBER

0233 POWER LICENSE FEE (FW/WRD) \$
0231 HYDRO LICENSE FEE (FW/WRD) \$
HYDRO APPLICATION \$

TREASURY OTHER / RDX

FUND TITLE
OBJ. CODE VENDOR #
DESCRIPTION \$

RECEIPT: **137275** DATED: 1-14-2022 BY: [Signature]

Distribution - White Copy - Customer, Yellow Copy - Fiscal, Blue Copy - File, Buff Copy - Fiscal

GSI WATER SOLUTIONS, INC.

Check Date: 1/12/2022

Invoice Number	Date	Voucher	Amount	Discounts	Previous Pay	Net Amount
G18689	1/11/2022	0019391	6,350.00			6,350.00
Oregon Water Resources Department						
Key Bank 8460 - GSI Water	11	00245	6,350.00			6,350.00
		TOTAL	6,350.00			

024304

RECEIVED
JAN 14 2022
OWRD

Application for Permit Amendment

Part 1 of 5 – Minimum Requirements Checklist



Oregon Water Resources Department
725 Summer Street NE, Suite A
Salem, Oregon 97301-1266
(503) 986-0900
www.oregon.gov/OWRD

This permit amendment application will be returned if Parts 1 through 5 and all required attachments are not completed and included.

For questions, please call (503) 986-0900, and ask for Transfer Section.

RECEIVED

JAN 14 2022

OWRD

Check all items included with this application. (N/A = Not Applicable)

- ☒ Part 1 – Completed Minimum Requirements Checklist.
- ☒ Part 2 – Completed Application Map Checklist.
- ☒ Part 3 – Application Fee, payable by check to the Oregon Water Resources Department, and completed Fee Worksheet, page 3. Try the new online fee calculator at:
http://apps.wrd.state.or.us/apps/misc/wrd_fee_calculator.
- ☒ Part 4 – Completed Applicant Information and Signature.
- ☒ Part 5 – Information about Permits to be Amended: **Number of permits to be amended: 1**
List the Permits here: G-18689 (Attachment A)
Please include a separate Part 5 for each permit. (See instructions on page 6)
- ☒ Completed Permit Amendment Application Map (Does not have to be prepared by a Certified Water Right Examiner). (Attachment B)
- ☐ ☒ N/A Request for Assignment Form and statutory fee. The request for assignment form has to be completed if the applicant is **not** the permit holder of record and needs to be assigned to the permit; or the landowner of the proposed place of use is **not** the permit holder of record and needs to be assigned to the permit (the Request for Assignment Form is available online at <https://www.oregon.gov/OWRD/Forms/Pages/default.aspx>). Assignment is not needed if the applicant is the permit holder of record.
- ☐ ☒ N/A Affidavit(s) of Consent are required from all permit holder(s) of record if the permit is not assigned to the applicant or other permit holders of record that are not listed as applicants.
- ☒ ☐ N/A Oregon Water Resources Department's Land Use Information Form with approval and signature (or signed land use form receipt stub) from each local land use authority in which water is to be diverted, conveyed, and/or used. Not required if water is to be diverted, conveyed, and/or used only on federal lands or if **all** of the following apply: a) a change in place of use only, b) no structural changes, c) the use of water is for irrigation only, and d) the use is located within an irrigation district or an exclusive farm use zone. (Attachment C)
- ☒ ☐ N/A Water Well Report/Well Log for changes in point(s) of appropriation (well(s)) or additional point(s) of appropriation. (Attachment D)
- ☐ ☒ N/A Geologist Report for a change from a surface water point of diversion to a ground water point of appropriation (well), if the proposed well is more than 500 feet from the surface water source and more than 1000 feet upstream or downstream from the point of diversion. (ORS 540.531(2) or (3)).

(For Staff Use Only)

WE ARE RETURNING YOUR APPLICATION FOR THE FOLLOWING REASON(S):

- ☐ Application fee not enclosed/insufficient ☐ Map not included or incomplete
- ☐ Land Use Form not enclosed or incomplete
- ☐ Additional signature(s) required ☐ Part _____ is incomplete

Other/Explanation _____

Staff: _____ 503- _____ Date: ____/____/____

Part 2 of 5 – Permit Amendment Map Checklist

Your permit amendment application will be returned if any of the map requirements listed below are not met.

Please be sure that the map you submit includes all the items listed below and meets the requirements of OAR 690-380-3100, however, the map does not have to be prepared by a Certified Water Right Examiner. Check all boxes that apply.

RECEIVED

JAN 14 2022

OWRD

- ☐ ☒ N/A If **more than three** permits are involved, separate maps for each permit.
- ☒ Permanent quality printed with dark ink on good quality paper.
- ☒ The size of the map can be 8½ x 11 inches, 8½ x 14 inches, 11 x 17 inches, or up to 30 x 30 inches. For 30 x 30 inch maps, one extra copy is required.
- ☒ A north arrow, a legend, and scale.
- ☒ The scale of the map must be: 1 inch = 400 feet, 1 inch = 1,320 feet, the scale of the county assessor map if the scale is not smaller than 1 inch = 1,320 feet, or a scale that has been pre-approved by the Department. *A map waiver has been approved by the Department (Attachment B)*
- ☒ Township, Range, Section, ¼ ¼, DLC, Government Lot, and other recognized public land survey lines.
- ☒ Tax lot boundaries (property lines) are required. Tax lot numbers are recommended.
- ☒ Major physical features including rivers and creeks showing direction of flow, lakes and reservoirs, roads, and railroads.
- ☒ Major water delivery system features from the point(s) of diversion/appropriation such as main pipelines, canals, and ditches.
- ☒ Existing place of use that includes separate hachuring for each water use permit, priority date, and use including number of acres in each quarter-quarter section, government lot, or in each quarter-quarter section as projected within government lots, donation land claims, or other recognized public land survey subdivisions. If less than the entirety of the permit is being changed, a separate hachuring is needed for the portion of the permit left unchanged.
- ☐ ☒ N/A If you are proposing a change in place of use, show the proposed place of use with hachuring that includes separate hachuring for each permit, priority date, and use including number of acres in each quarter-quarter section, government lot, or in each quarter-quarter section as projected within government lots, donation land claims, or other recognized public land survey subdivisions.
- ☒ Existing point(s) of diversion or well(s) with distance and bearing or coordinates from a recognized survey corner. This information can be found in your water use permit.
- ☒ ☐ N/A If you are proposing a change in point(s) of diversion or well(s), show the proposed location and label it clearly with distance and bearing or coordinates. If GPS coordinates are used, latitude-longitude coordinates may be expressed as either degrees-minutes-seconds with at least one digit after the decimal (example – 42°32'15.5") or degrees-decimal with five or more digits after the decimal (example – 42.53764°).

Part 3 of 5 – Fee Worksheet

FEE WORKSHEET for PERMIT AMENDMENT			
1	Base Fee (includes one type of change to one permit for up to 1 cfs)	RECEIVED JAN 14 2022 QWRD	1 \$1,360
2	Types of change proposed: <input type="checkbox"/> Place of Use <input checked="" type="checkbox"/> Point of Diversion/Appropriation Number of above boxes checked = <u>1 (2a)</u> Subtract 1 from the number in line 2a = <u>0 (2b)</u> If only one change, this will be 0 Multiply line 2b by \$1090 and enter »		2 \$0
3	Number of permits included in Permit Amendment <u>1 (3a)</u> Subtract 1 from the number in 3a: <u>0 (3b)</u> If only one permit this will be 0 Multiply line 3b by \$610 and enter »		3 \$0
4	Do you propose to add or change a well, or change from a surface water POD to a well? <input type="checkbox"/> No: enter 0 <input checked="" type="checkbox"/> Yes: enter \$480 for the 1 st well to be added or changed <u>\$480 (4a)</u> Do you propose to add or change additional wells? <input type="checkbox"/> No: enter 0 <input checked="" type="checkbox"/> Yes: multiply the number of additional wells by \$410 <u>\$4,510 (4b)</u> Add line 4a to line 4b and enter »		4 \$4,990
5	Do you propose to change the place of use? <input checked="" type="checkbox"/> No: enter 0 on line 5 <input type="checkbox"/> Yes: enter the cfs for the portions of the permits to be amended (see below*): _____ (5a) Subtract 1.0 from the number in 5a above: _____ (5b) If 5b is 0, enter 0 on line 5 » If 5b is greater than 0, round up to the nearest whole number: _____ (5c) and multiply 5c by \$350, then enter on line 5 »		5 \$0
6	Add entries on lines 1 through 5 above » » » » » » » » » » Subtotal:		6 \$6,350
7	Is this permit amendment: <input type="checkbox"/> necessary to complete a project funded by the Oregon Watershed Enhancement Board (OWEB) under ORS 541.932? <input type="checkbox"/> endorsed in writing by ODFW as a change that will result in a net benefit to fish and wildlife habitat? If one or more boxes is checked, multiply line 6 by 0.5 and enter on line 7 If no box is applicable, enter 0 on line 7 »		7 \$0
8	Subtract line 7 from line 6 » Permit Amendment Fee:		8 \$6,350

*Example for Line 5a calculation to transfer 45.0 acres of Primary Permit S-12345 (total 1.25 cfs for 100 acres) and 45.0 acres of Supplemental Permit S-87654 (1/80 cfs per acre) on the same land:

- For irrigation calculate cfs for each permit involved as follows:
 - Divide total authorized cfs by total acres in the permit (for S-12345, $1.25 \text{ cfs} \div 100 \text{ ac}$); then multiply by the number of acres to be changed to get the application cfs ($\times 45 \text{ ac} = 0.56 \text{ cfs}$).
 - If the water right permit does not list total cfs, but identifies the allowable use as 1/40 or 1/80 of a cfs per acre; multiply number of acres proposed for change by either 0.025 (1/40) or 0.0125 (1/80). (For S-87654, $45.0 \text{ ac} \times 0.0125 \text{ cfs/ac} = 0.56 \text{ cfs}$)
- Add cfs for the portions of permits on all the land included in the application; however **do not count cfs for supplemental permits on acreage for which you have already calculated the cfs fee for the primary permit on the same land**. The fee should be assessed only once for each "on the ground" acre included in the application. (In this example, blank 5a would be only 0.56 cfs, since both permits serve the same 45.0 acres. Blank 5b would be 0 and Line 5 would then also become 0).

Part 4 of 5 – Applicant Information and Signature

Applicant Information

APPLICANT/BUSINESS NAME Madison Ranches, Inc.			PHONE NO. 541-376-8107	ADDITIONAL CONTACT NO.
ADDRESS			FAX NO.	
CITY	STATE	ZIP	E-MAIL Jake@MadisonRanches.com	
BY PROVIDING AN E-MAIL ADDRESS, CONSENT IS GIVEN TO RECEIVE ALL CORRESPONDENCE FROM THE DEPARTMENT ELECTRONICALLY. COPIES OF THE FINAL ORDER DOCUMENTS WILL ALSO BE MAILED.				

APPLICANT/BUSINESS NAME Northwest Farm Credit Services, FLCA			PHONE NO. 509-571-7936	ADDITIONAL CONTACT NO.
ADDRESS 12 SW Nye Ave			FAX NO.	
CITY Pendleton	STATE OR	ZIP 97201-4103	E-MAIL Brandon.Nickels@northwestfcs.com	
BY PROVIDING AN E-MAIL ADDRESS, CONSENT IS GIVEN TO RECEIVE ALL CORRESPONDENCE FROM THE DEPARTMENT ELECTRONICALLY. COPIES OF THE FINAL ORDER DOCUMENTS WILL ALSO BE MAILED.				

APPLICANT/BUSINESS NAME Equitable Financial Life Insurance Co., C/O Equitable Agrifinance LLC			PHONE NO. 319-355-8063	ADDITIONAL CONTACT NO.
ADDRESS 6300 C Street SW MS 3B-CR			FAX NO.	
CITY Cedar Rapids	STATE IA	ZIP 52499	E-MAIL AWMartin@AEGONUSA.com	
BY PROVIDING AN E-MAIL ADDRESS, CONSENT IS GIVEN TO RECEIVE ALL CORRESPONDENCE FROM THE DEPARTMENT ELECTRONICALLY. COPIES OF THE FINAL ORDER DOCUMENTS WILL ALSO BE MAILED.				

RECEIVED

JAN 14 2022

OWRD

Agent Information – The agent is authorized to represent the applicant in all matters relating to this application.

AGENT/BUSINESS NAME GSI Water Solutions, Inc. Attn: Robyn Cook, RG, CWRE			PHONE NO. 503-239-8799	ADDITIONAL CONTACT NO.
ADDRESS 55 SW Yamhill Street, Ste. 300			FAX NO.	
CITY Portland	STATE OR	ZIP 97204	E-MAIL rcook@gsiws.com	
BY PROVIDING AN E-MAIL ADDRESS, CONSENT IS GIVEN TO RECEIVE ALL CORRESPONDENCE FROM THE DEPARTMENT ELECTRONICALLY. COPIES OF THE FINAL ORDER DOCUMENTS WILL ALSO BE MAILED.				

Explain in your own words what you propose to accomplish with this permit amendment; and why:
 The purpose of this amendment application is to add additional points of appropriation (POAs). Since the original permit (G-17354) was issued, construction and land acquisitions have made some of the original POA locations inaccessible. While multiple POAs are proposed in this amendment application, only the number of wells necessary to obtain the permitted rate of 22.3 cfs will be constructed. Additional locations are included to provide flexibility, as this area is undergoing rapid development

If you need additional space, continue on a separate piece of paper and attach to the application as "Attachment 1".

☐ Check this box if this project is fully or partially funded by the American Recovery and Reinvestment Act. (Federal stimulus dollars)

Is the applicant the permit holder of record? ☒ Yes ☐ No

If NO, include either:

☐ A completed assignment form (with required statutory assignment fee), assigning all or a portion of the permit to the applicant(s), OR

- ☐ An affidavit of consent from the permit holder(s) of record that gives permission for the applicant to amend the permit.

Has the Completion ("C") Date of the permit(s) in this application expired? ☐ Yes ☒ No

If YES, this application will not be accepted by the Department.

If NO, what are the completion dates of the permit(s)? 10/1/2025

- If the permit completion date expires while the Permit Amendment Application is pending, the Department will not approve the Permit Amendment Application until an Extension of Time Application is approved for the permit.
- You may consider using the Reimbursement Authority process to expedite the processing of this Permit Amendment Application if the completion date of the permit expires within 6 months of the date of filing this application.

By my signature below, I confirm that I understand:

- Prior to Department approval of the permit amendment, I may be required to submit payment to the Department for publication of a notice in a newspaper with general circulation in the area where the permit is located, once per week for two consecutive weeks. If more than one qualifying newspaper is available, I suggest publishing the notice in the following newspaper: Hermiston Herald

I (we) affirm that the information contained in this application is true and accurate.

Applicant Signature

Jake Madison, President
Print Name (and Title if applicable)

12-21-21
Date

Applicant Signature

Bram Schweiger, Authorized Agent
Print Name (and Title if applicable) Date

James A. Boone
Investment Officer of Equitable
Financial Life Insurance Company
Print Name (and Title if applicable) Date

01/11/2022

Applicant Signature

RECEIVED

JAN 14 2022

OWRD

13893

JAN 14 2022

Check one of the following:

OWRD

- ☐ The applicant is responsible for completion of change(s). Notices and correspondence should continue to be sent to the applicant.
- ☒ The permit holder(s) of record will be responsible for completing the proposed change(s) after the final order is issued. Copies of notices and correspondence should be sent to the permit holder(s) of record.

Check the appropriate box, if applicable:

- ☒ Check here if any of the permits proposed for amendment are or will be located within or served by an irrigation or other water district.

IRRIGATION DISTRICT NAME Westland Irrigation District	ADDRESS 77096 Highway 207	
CITY Echo	STATE OR	ZIP 97826

- ☐ Check here if water for any of the permits supplied under a water service agreement or other contract for stored water with a federal agency or other entity.

ENTITY NAME	ADDRESS	
CITY	STATE	ZIP



To meet State Land Use Consistency Requirements, you must list all local governments (each county, city, municipal corporation, or tribal government) within whose jurisdiction water will be diverted, conveyed or used.

ENTITY NAME Morrow County	ADDRESS PO Box 40	
CITY Irrigon	STATE OR	ZIP 97844

ENTITY NAME Umatilla County	ADDRESS 216 SE Fourth Street	
CITY Pendleton	STATE OR	ZIP 97801

INSTRUCTIONS for editing the Application Form

To add additional lines to tables within the forms or to copy and paste additional Part 5 pages, please **save the application form to your computer**. Unlock the document by using one of the following instructions for your Microsoft Word software version:

RECEIVED

JAN 14 2022

Microsoft Word 2003

Unlock the document by one of the following:

OWRD

- Using the **Tools** menu => click **Unprotect Document**;
- OR
- Using the **Forms** toolbar => click on the **Protect/Unprotect** icon.

To relock the document to enable the checkboxes to work, you will need to:

- Using the **Tools** menu => click **Protect Document**;
- OR
- Using the **Forms** toolbar => click on the **Protect/Unprotect** icon.

Once the application has been unlocked, you may:

- add additional rows to tables using the Table tools, and
- select and copy the pages of Part 5 and paste as many additional sets of Part 5 pages as needed at the end of the application.

After editing, re-lock the document to enable checkboxes to work.

Microsoft Word 2007

- Unlock the document by clicking the **Review** tab, then click **Protect Document**, then click **Stop Protect**
- To relock the document, click **Editing Restrictions**, then click **Allow Only This Type of Editing**, select **Filling In Forms** from the drop-down menu, then check **Yes, Start Enforcing Protection**.

Microsoft Word 2010

- Unlock the document by clicking the **Review** tab, toggle the **Restrict Editing** icon at the upper right, then click **Stop Protect** at the bottom right. Then uncheck the "Allow only this type of editing in the document: **Filling in forms**" in the "Editing restrictions" section on the right-hand list of options.
- To relock the document, check the **Editing Restrictions/Allow Only This Type of Editing/Filling In Forms** box from the drop-down menu, then check **Yes, Start Enforcing Protection**. You do not need to assign a password for the editing restrictions.

Other Alternatives:

- Photocopy pages or tables in Part 5, ~~mark through~~ any non-applicable information, insert/attach photocopied pages to document in the appropriate location, and manually amend page numbers as necessary (e.g. Page 5 6 of 9 10).
- You may refer to additional attachments that you may include, such as separately produced tables or spreadsheets to convey large numbers of rows of place of use listings, owner/property parcels, etc. You may contact the Department at 503-986-0900 and ask for Transfer Staff if you have questions.

Part 5 of 5 – Water Use Permit Information

Please use a separate Part 5 for each permit being changed. See instructions on page 6, to copy and paste additional Part 5s, or to add additional rows to tables within the form.

RECEIVED

PERMIT # G-18689

JAN 14 2022

Table 1. Location of Authorized and Proposed Point(s) of Diversion (POD) or Appropriation (POA)

(Note: If the POD/POA name is not specified in the permit, assign it a name or number here.)

OWRD

POD/POA Name or Number	Is this POD/POA Authorized by the permit or is it Proposed?	If POA, OWRD Well Log ID# (or Well ID Tag # L-____)	Twp	Rng	Sec	¼ ¼	Tax Lot, DLC or Gov't Lot	Measured Distances (from a recognized survey corner)
Well 1	<input checked="" type="checkbox"/> Authorized Location <input type="checkbox"/> Proposed	NA	4 N	25 E	1	NW SW		1230 ft North and 1330 ft East from SW corner, Section 1
Well 2	<input checked="" type="checkbox"/> Authorized Location <input type="checkbox"/> Proposed	NA	4 N	25 E	1	SE SW		120 ft North and 2500 ft East from SW corner, Section 1
Well 3	<input checked="" type="checkbox"/> Authorized Location <input type="checkbox"/> Proposed	NA	4 N	25 E	1	NE SW		1500 ft North and 2660 ft East from SW corner, Section 1
Well 4	<input checked="" type="checkbox"/> Authorized Location <input type="checkbox"/> Proposed	MORR 52512	4 N	25 E	1	SW NE		2878 ft North and 3120 ft East from SW corner, Section 1
Well 5	<input checked="" type="checkbox"/> Authorized Location <input type="checkbox"/> Proposed	NA	4 N	25 E	12	NW NE		740 ft South and 1860 ft West from NE corner, Section 12
Well 6	<input checked="" type="checkbox"/> Authorized Location <input type="checkbox"/> Proposed	NA	4 N	25 E	12	NW NE		150 ft South and 1780 ft West from NE corner, Section 12
Well 7	<input checked="" type="checkbox"/> Authorized Location <input type="checkbox"/> Proposed	NA	4 N	25 E	1	NE SE		2500 ft North and 100 ft West from SE corner, Section 1
Well A	<input type="checkbox"/> Authorized <input checked="" type="checkbox"/> Proposed Location	NA	4 N	26 E	6	NE NW	101; GL-3	340 ft South and 2500 ft East from NW corner, Section 6
Well B	<input type="checkbox"/> Authorized <input checked="" type="checkbox"/> Proposed Location	NA	4 N	26 E	6	NW NE	101; GL-2	35 ft South and 3140 ft East from NW corner, Section 6
Well C	<input type="checkbox"/> Authorized <input checked="" type="checkbox"/> Proposed Location	NA	4 N	26 E	6	NW NE	101; GL-2	5 ft South and 3500 ft Est from the NW corner, Section 6
Well D	<input type="checkbox"/> Authorized <input checked="" type="checkbox"/> Proposed Location	NA	4 N	26 E	6	NW NE	101; GL-2	475 ft South and 3540 ft East from NW corner, Section 6
Well E	<input type="checkbox"/> Authorized <input checked="" type="checkbox"/> Proposed Location	NA	4 N	26 E	6	NW NE	101; GL-2	830 ft South and 3535 ft East from NW corner, Section 6
Well F	<input type="checkbox"/> Authorized <input checked="" type="checkbox"/> Proposed Location	NA	4 N	26 E	6	SW NE	101	1295 ft South and 3420 ft East from NW corner, Section 6

Well G	<input type="checkbox"/> Authorized <input checked="" type="checkbox"/> Proposed Location	NA	4	N	26	E	6	SW	NE	101	1880 ft South and 3410 ft East from NW corner, Section 6
Well H	<input type="checkbox"/> Authorized <input checked="" type="checkbox"/> Proposed Location	NA	4	N	26	E	6	SW	NE	101	2525 ft South and 3400 ft East from NW corner, Section 6
Well I	<input type="checkbox"/> Authorized <input checked="" type="checkbox"/> Proposed Location	NA	4	N	26	E	6	NW	SE	101	2730 ft South and 2850 ft East from NW corner, Section 6
Well J	<input type="checkbox"/> Authorized <input checked="" type="checkbox"/> Proposed Location	NA	4	N	26	E	6	NW	SE	101	3680 ft South and 2820 ft East from the NW corner, Section 6
Well K	<input type="checkbox"/> Authorized <input checked="" type="checkbox"/> Proposed Location	NA	4	N	25	E	1	NW	NE	100	45 ft South and 1610 ft West from the NE corner, Section 1
Well L	<input type="checkbox"/> Authorized <input checked="" type="checkbox"/> Proposed Location	NA	4	N	25	E	1	SE	SW	100	4360 ft South and 3940 ft West from the NE corner, Section 1

Check all type(s) of change(s) proposed below (change "CODES" are provided in parentheses):

- | | |
|---|--|
| <input type="checkbox"/> Place of Use (POU) | <input type="checkbox"/> Point of Appropriation/Well (POA) |
| <input type="checkbox"/> Point of Diversion (POD) | <input checked="" type="checkbox"/> Additional Point of Appropriation (APOA) |
| <input type="checkbox"/> Additional Point of Diversion (APOD) | <input type="checkbox"/> Surface water POD to Ground Water POA (SW/GW) |

Will all of the proposed changes affect the entire water use permit?

- ☒ Yes Complete only the proposed ("to" lands) section of Table 2 on the next page. Use the "CODES" listed above to describe the proposed changes.
- ☐ No Complete all of Table 2 to describe the portion of the permit to be changed.

For a change in place of use: *(Not Applicable)*

Does the permit holder of record own or control the land TO which the place of use is being moved?

☐ Yes ☐ No

If NO, the landowner of the land TO which the place of use is being moved must be assigned to the permit as a permit holder of record by submitting a completed Request for Assignment form and the required statutory fee for an assignment.

Is the proposed place of use contiguous to the authorized place of use? ☐ Yes ☐ No

The permitted place of use can be moved only to lands that are contiguous to the authorized place of use unless the change to non-contiguous lands is in furtherance of mitigation or conservation efforts undertaken for the purposes of benefiting a species listed as sensitive, threatened, or endangered under ORS 496.171 to 496.192 or the federal Endangered Species Act of 1973 (16 U.S.C. 1531 to 1544), as determined by the listing agency. Contiguous land being either adjacent land or land separated from the land to which a permit is authorized by roads, utility corridors, irrigation ditches or publicly owned rights of way.

RECEIVED

JAN 14 2022

13893

OWRD

Please use and attach additional pages of Table 2 as needed.
See page 6 for instructions.

Do you have questions about how to fill-out the tables?
Contact the Department at 503-986-0900 and ask for Transfer

Table 2. Description of Changes to Water Use Permit # G-18689

List the change proposed for the acreage in each ¼ ¼. If more than one change is proposed, specify the acreage associated with each change.
If there is more than one POD/POA involved in the proposed changes, specify the acreage associated with each POD/POA.

AUTHORIZED (the "from" or "off" lands) The listing that appears on the certificate BEFORE PROPOSED CHANGES List only that part or portion of the water right that will be changed.											Proposed Changes (see "CODES" from previous page)	PROPOSED (the "to" or "on" lands) The listing as it would appear AFTER PROPOSED CHANGES are made.												
Twp	Rng	Sec	¼	¼	Tax Lot	Gvt Lot or DLC	Acres (if applicable)	POD(s) or POA(s) (name or number from Table 1)	Priority Date	Twp		Rng	Sec	¼	¼	Tax Lot	Gvt Lot or DLC	Acres (if applicable)	POD(s) or POA(s) to be used (from Table 1)	Priority Date				
EXAMPLE																								
2	S	9	E	15	NE	NW	100		15.0	POD #1 POD #2		POU/POD	2	S	9	E	15	NW	NW	100	1	10.0	POD #5	
"	"	"	"	"	"	"	"	"	EXAMPLE	"		"	2	S	9	E	15	SW	NW	200		5.0	POD #6	
Entire Place of Use									Well 1 Well 2 Well 3 Well 4 Well 5 Well 6 Well 7	11/19/2013	APOA	Entire Place of Use									Well 1, Well 2, Well 3, Well 4, Well 5, Well 6, Well 7 Well A, Well B, Well C, Well D, Well E, Well F, Well G, Well H, Well I, Well J, Well K, Well L	11/19/2013		
TOTAL ACRES							9142.4					TOTAL ACRES							9142.4					

Additional remarks: The POAs on the "from" side of the table represent the points authorized under permit G-17354 and the POAs listed on "to" side of the table represent proposed well locations in addition to the authorized POAs. Only the wells needed to achieve the permitted rate will be constructed (additional locations are being included to provide the permit holder with flexibility in siting the wells).

RECEIVED

JAN 14 2022

OWRD

Are there other water rights certificates, water use permits or ground water registrations associated with the "from" or "to" lands? ☒ Yes ☐ No

If YES, list the other certificate, permit, or ground water registration numbers: S-55323, S-55324, 83694, 2690, 75107, 20259, 2687, 2696, 61697, 75260, 76784

If the permit(s) are for irrigation or supplemental irrigation use, other water rights existing on the same land for irrigation that are subject to transfer must either change concurrently or be cancelled. Any change to a water right certificate or ground water registration must be filed separately in a water right transfer application or ground water registration modification application, respectively.

For a change in point(s) of appropriation (well(s)) or additional point(s) of appropriation:

- ☒ Well log(s) are attached for each authorized and proposed well(s) that are clearly labeled and associated with the corresponding well(s) in Table 1 above and on the accompanying application map. (Tip: You may search for well logs on the Department's web page at: http://apps.wrd.state.or.us/apps/gw/well_log/Default.aspx)

AND/OR

- ☒ Describe the construction of the authorized and proposed well(s) in Table 3 for any wells that do not have a well log. For *proposed wells not yet constructed or built*, provide "a best estimate" for each requested information element in the table. The Department recommends you consult a licensed well driller, geologist, or certified water right examiner to assist with assembling the information necessary to complete Table 3.

Table 3. Construction of Point(s) of Appropriation

Any well(s) in this listing must be clearly tied to corresponding well(s) described in Table 1 and shown on the accompanying application map. Failure to provide the information will delay the processing of your transfer application until it is received. The information is necessary for the department to assess whether the proposed well(s) will access the same source aquifer as the authorized point(s) of appropriation (POA). The Department is prohibited by law from approving POA changes that do not access the same source aquifer.

Proposed or Authorized POA Name or Number	Is well already built? (Yes or No)	If an existing well, OWRD Well ID Tag No. L-____	Total well depth	Casing Diameter	Casing Intervals (feet)	Seal depth(s) (intervals)	Perforated or screened intervals (in feet)	Static water level of completed well (in feet)	Source aquifer (sand, gravel, basalt, etc.)	Well - specific rate (cfs or gpm). If less than full rate of water right
Well 1	No	NA	100	20-in	0-100	0-25	70-95	25 (est.)	Alluvial	
Well 2	No	NA	100	20-in	0-100	0-25	70-95	25 (est.)	Alluvial	
Well 3	No	NA	100	20-in	0-100	0-25	70-95	25 (est.)	Alluvial	
Well 4	Yes	MORR 52512	101	8-in	0-101	0-18	N/A	48	Alluvial	
Well 5	No	NA	100	20-in	0-100	0-25	70-95	25 (est.)	Alluvial	
Well 6	No	NA	100	20-in	0-100	0-25	70-95	25 (est.)	Alluvial	
Well 7	No	NA	100	20-in	0-100	0-25	70-95	25 (est.)	Alluvial	

Proposed or Authorized POA Name or Number	Is well already built? (Yes or No)	If an existing well, OWRD Well ID Tag No. L-_____	Total well depth	Casing Diameter	Casing Intervals (feet)	Seal depth(s) (intervals)	Perforated or screened intervals (in feet)	Static water level of completed well (in feet)	Source aquifer (sand, gravel, basalt, etc.)	Well - specific rate (cfs or gpm). If less than full rate of water right
Well A	No	NA	120	20-in	0-120	0-25	80-115	50 (est.)	Alluvial	
Well B	No	NA	120	20-in	0-120	0-25	80-115	50 (est.)	Alluvial	
Well C	No	NA	120	20-in	0-120	0-25	80-115	50 (est.)	Alluvial	
Well D	No	NA	120	20-in	0-120	0-25	80-115	50 (est.)	Alluvial	
Well E	No	NA	120	20-in	0-120	0-25	80-115	50 (est.)	Alluvial	
Well F	No	NA	120	20-in	0-120	0-25	80-115	50 (est.)	Alluvial	
Well G	No	NA	120	16-in	0-120	0-25	80-115	50 (est.)	Alluvial	
Well H	No	NA	120	16-in	0-120	0-25	80-115	50 (est.)	Alluvial	
Well I	No	NA	120	16-in	0-120	0-25	80-115	50 (est.)	Alluvial	
Well J	No	NA	120	16-in	0-120	0-25	80-115	50 (est.)	Alluvial	
Well K	No	NA	100	20-in	0-100	0-25	70-95	50 (est.)	Alluvial	4.99 cfs
Well L	No	NA	100	16-in	0-100	0-25	70-95	50 (est.)	Alluvial	

RECEIVED

JAN 14 2022

OWRD

ATTACHMENT A
WATER RIGHT INFORMATION

RECEIVED

JAN 14 2022

OWRD

13893

STATE OF OREGON

COUNTY OF UMATILLA

PERMIT TO APPROPRIATE THE PUBLIC WATERS

THIS PERMIT IS HEREBY ISSUED TO

MADISON RANCHES INC.
29299 MADISON RD
ECHO, OR 97826

NORTHWEST FARM CREDIT SERVICES, FLCA
12 SW NYE AVE
PENDLETON, OR 97801-4103

AXA EQUITABLE LIFE INSURANCE CO.
C/O AXA EQUITABLE AGRIFINANCE, LLC
4333 EDGEWOOD ROAD NE
CEDAR RAPIDS, IA 52499-5223

This superseding permit is issued to describe an amendment for a change in place of use proposed under Permit Amendment Application T-13683 and approved by Special Order Vol. 121, Page 164 entered July 28, 2021, and to describe an extension of time for complete application of water approved June 19, 2020, and partial assignments approved April 12, 2016, and March 6, 2017. This permit supersedes Permit G-17354.

The specific limits and conditions of the use are listed below.

APPLICATION FILE NUMBER: G-17738

SOURCE OF WATER: WELL 1 THROUGH WELL 7 IN COLUMBIA RIVER BASIN

PURPOSE OR USE: PRIMARY IRRIGATION OF 1128.9 ACRES AND SUPPLEMENTAL IRRIGATION OF 8013.5 ACRES

MAXIMUM RATE: 22.3 CUBIC FEET PER SECOND

PERIOD OF USE: MARCH 1 THROUGH OCTOBER 31

DATE OF PRIORITY: NOVEMBER 19, 2013

RECEIVED

JAN 14 2022

OWRD

Application G-17738/T-13683.cc

Water Resources Department

Permit G-18689

13893

WELL LOCATIONS:

Twp	Rng	Mer	Sec	Q-Q	Measured Distances
4 N	25 E	WM	1	SW NE	WELL 4 - 2878 FEET NORTH AND 3120 FEET EAST FROM THE SW CORNER OF SECTION 1
4 N	25 E	WM	1	SE SW	WELL 1 - 1230 FEET NORTH AND 1330 FEET EAST FROM THE SW CORNER OF SECTION 1
4 N	25 E	WM	1	SE SW	WELL 2 - 120 FEET NORTH AND 2500 FEET EAST FROM THE SW CORNER OF SECTION 1
4 N	25 E	WM	1	NE SE	WELL 7 - 2500 FEET NORTH AND 100 FEET WEST FROM THE SE CORNER OF SECTION 1
4 N	25 E	WM	1	NW SE	WELL 3 - 1500 FEET NORTH AND 2660 FEET EAST FROM THE SW CORNER OF SECTION 1
4 N	25 E	WM	12	NW NE	WELL 5 - 740 FEET SOUTH AND 1860 FEET WEST FROM THE NE CORNER OF SECTION 12
4 N	25 E	WM	12	NW NE	WELL 6 - 150 FEET SOUTH AND 1780 FEET WEST FROM THE NE CORNER OF SECTION 12

The amount of water used for nursery use under this right, together with the amount secured under any other right existing for the same lands, is limited to a diversion of ONE-FORTIETH of one cubic foot per second and 4.5 acre feet for each acre irrigated during the irrigation season of each year.

THE PLACE OF USE IS LOCATED AS FOLLOWS:

PRIMARY IRRIGATION						
Twp	Rng	Mer	Sec	Q-Q	GLot	Acres
3 N	26 E	WM	25	NE SE		18.2
3 N	26 E	WM	25	SE SE		16.8
3 N	27 E	WM	19	SE SW		30.8
3 N	27 E	WM	20	NW NE		28.3
3 N	27 E	WM	20	SW NE		9.5
3 N	27 E	WM	20	NE NW		22.5
3 N	27 E	WM	20	SE NW		1.4
3 N	27 E	WM	20	NE SW		3.2
3 N	27 E	WM	20	SE SW		26.2
3 N	27 E	WM	20	NE SE		0.4
3 N	27 E	WM	20	NW SE		12.6
3 N	27 E	WM	20	SW SE		34.8
3 N	27 E	WM	20	SE SE		0.7
3 N	27 E	WM	23	NE SE		33.9
3 N	27 E	WM	23	NW SE		9.0
3 N	27 E	WM	23	SW SE		11.9
3 N	27 E	WM	23	SE SE		24.6
3 N	27 E	WM	26	NE NE		31.3
3 N	27 E	WM	26	NW NE		21.7
3 N	27 E	WM	29	NE NE		10.4
3 N	27 E	WM	29	NW NE		39.3
3 N	27 E	WM	29	SW NE		36.8
3 N	27 E	WM	29	SE NE		9.1
3 N	27 E	WM	29	NE NW		18.5
3 N	27 E	WM	29	NW NW		25.1
3 N	27 E	WM	29	SW NW		36.7
3 N	27 E	WM	29	SE NW		23.9
3 N	27 E	WM	29	NE SW		23.2

RECEIVED

JAN 14 2022

OWRD

PRIMARY IRRIGATION						
Twp	Rng	Mer	Sec	Q-Q	GLot	Acres
3 N	27 E	WM	29	NW SW		37.8
3 N	27 E	WM	29	SW SW		37.4
3 N	27 E	WM	29	SE SW		23.4
3 N	27 E	WM	29	NE SE		14.9
3 N	27 E	WM	29	NW SE		38.3
3 N	27 E	WM	29	SW SE		38.6
3 N	27 E	WM	29	SE SE		15.5
3 N	27 E	WM	30	NE NE		26.1
3 N	27 E	WM	30	NW NE		34.7
3 N	27 E	WM	30	SW NE		32.2
3 N	27 E	WM	30	SE NE		30.9
3 N	27 E	WM	30	NE NW		1.4
3 N	27 E	WM	30	SE NW		1.1
3 N	27 E	WM	30	NE SW		12.9
3 N	27 E	WM	30	NW SW	3	45.8
3 N	27 E	WM	30	SW SW	4	43.4
3 N	27 E	WM	30	SE SW		11.5
3 N	27 E	WM	30	NE SE		24.0
3 N	27 E	WM	30	NW SE		38.9
3 N	27 E	WM	30	SW SE		37.0
3 N	27 E	WM	30	SE SE		22.3
Total						1128.9

SUPPLEMENTAL IRRIGATION						
Twp	Rng	Mer	Sec	Q-Q	GLot	Acres
2 N	27 E	WM	1	NE NE	1	30.2
2 N	27 E	WM	1	NW NE	2	39.6
2 N	27 E	WM	1	NE NW	3	39.6
2 N	27 E	WM	1	NW NW	4	32.8
3 N	26 E	WM	23	NE NE		0.3
3 N	26 E	WM	23	SE NE		0.3
3 N	26 E	WM	24	NE NE		31.8
3 N	26 E	WM	24	NW NE		31.2
3 N	26 E	WM	24	SW NE		32.1
3 N	26 E	WM	24	SE NE		33.0
3 N	26 E	WM	24	NE NW		31.4
3 N	26 E	WM	24	NW NW		32.9
3 N	26 E	WM	24	SW NW		32.9
3 N	26 E	WM	24	SE NW		30.5
3 N	26 E	WM	24	NE SW		7.2
3 N	26 E	WM	24	NW SW		6.9
3 N	26 E	WM	24	SW SW		37.4
3 N	26 E	WM	24	SE SW		37.7
3 N	26 E	WM	24	NE SE		39.4
3 N	26 E	WM	24	NW SE		13.3
3 N	26 E	WM	24	SW SE		11.5
3 N	26 E	WM	24	SE SE		36.5
3 N	26 E	WM	25	NE NE		11.2
3 N	26 E	WM	25	SE NE		11.6
3 N	26 E	WM	25	NE NW		17.5
3 N	26 E	WM	25	NW NW		32.3

RECEIVED

JAN 14 2022

OWRD

13893

SUPPLEMENTAL IRRIGATION						
Twtp	Rng	Mer	Sec	Q-Q	GLot	Acres
3 N	26 E	WM	25	SW NW		38.8
3 N	26 E	WM	25	SE NW		0.2
3 N	26 E	WM	25	NE SW		38.2
3 N	26 E	WM	25	NW SW		29.7
3 N	26 E	WM	25	SW SW		14.5
3 N	26 E	WM	25	SE SW		38.1
3 N	26 E	WM	25	NW SE		10.4
3 N	26 E	WM	25	SW SE		10.3
3 N	26 E	WM	26	NE NE		1.3
3 N	26 E	WM	26	SE NE		2.1
3 N	26 E	WM	26	NE SE		1.3
3 N	27 E	WM	1	NE NE		1.3
3 N	27 E	WM	1	SW NE		13.7
3 N	27 E	WM	1	SE NE		14.9
3 N	27 E	WM	1	NE SW		30.3
3 N	27 E	WM	1	NW SW		28.2
3 N	27 E	WM	1	SW SW		34.6
3 N	27 E	WM	1	SE SW		34.8
3 N	27 E	WM	1	NE SE		34.4
3 N	27 E	WM	1	NW SE		40.3
3 N	27 E	WM	1	SW SE		28.6
3 N	27 E	WM	1	SE SE		34.0
3 N	27 E	WM	2	SE SW		25.4
3 N	27 E	WM	2	SW SE		24.1
3 N	27 E	WM	2	SE SE		0.1
3 N	27 E	WM	11	NE NE		36.7
3 N	27 E	WM	11	NW NE		37.2
3 N	27 E	WM	11	SW NE		12.9
3 N	27 E	WM	11	SE NE		39.3
3 N	27 E	WM	11	NE NW		36.9
3 N	27 E	WM	11	NW NW		2.1
3 N	27 E	WM	11	SW NW		36.2
3 N	27 E	WM	11	SE NW		35.3
3 N	27 E	WM	11	NE SW		32.8
3 N	27 E	WM	11	NW SW		27.2
3 N	27 E	WM	11	SW SW		30.8
3 N	27 E	WM	11	SE SW		39.6
3 N	27 E	WM	11	NE SE		33.2
3 N	27 E	WM	11	NW SE		39.9
3 N	27 E	WM	11	SW SE		33.8
3 N	27 E	WM	11	SE SE		19.3
3 N	27 E	WM	12	NE NE		23.7
3 N	27 E	WM	12	NW NE		31.8
3 N	27 E	WM	12	SW NE		33.0
3 N	27 E	WM	12	SE NE		38.4
3 N	27 E	WM	12	NE NW		36.7
3 N	27 E	WM	12	NW NW		28.1
3 N	27 E	WM	12	SW NW		33.8
3 N	27 E	WM	12	SE NW		39.0
3 N	27 E	WM	12	NE SW		26.8
3 N	27 E	WM	12	NW SW		39.9

RECEIVED

JAN 14 2022

OWRD

SUPPLEMENTAL IRRIGATION						
Twp	Rng	Mer	Sec	Q-Q	GLot	Acres
3 N	27 E	WM	12	SW SW		30.1
3 N	27 E	WM	12	SE SW		19.4
3 N	27 E	WM	12	NE SE		37.6
3 N	27 E	WM	12	NW SE		12.0
3 N	27 E	WM	13	NE NE		33.3
3 N	27 E	WM	13	NW NE		31.3
3 N	27 E	WM	13	SW NE		29.2
3 N	27 E	WM	13	SE NE		35.8
3 N	27 E	WM	13	NE NW		38.9
3 N	27 E	WM	13	NW NW		34.0
3 N	27 E	WM	13	SW NW		32.9
3 N	27 E	WM	13	SE NW		19.5
3 N	27 E	WM	13	NE SW		0.3
3 N	27 E	WM	13	NW SW		36.9
3 N	27 E	WM	13	SW SW		5.9
3 N	27 E	WM	13	SE SW		0.1
3 N	27 E	WM	13	NE SE		35.7
3 N	27 E	WM	13	NW SE		34.0
3 N	27 E	WM	13	SW SE		30.2
3 N	27 E	WM	13	SE SE		28.3
3 N	27 E	WM	14	NE NE		34.4
3 N	27 E	WM	14	NW NE		40.2
3 N	27 E	WM	14	SW NE		31.3
3 N	27 E	WM	14	SE NE		33.6
3 N	27 E	WM	14	NE NW		30.6
3 N	27 E	WM	14	NW NW		21.5
3 N	27 E	WM	14	SW NW		12.5
3 N	27 E	WM	14	SE NW		37.6
3 N	27 E	WM	14	NE SW		39.4
3 N	27 E	WM	14	NW SW		13.2
3 N	27 E	WM	14	SE SW		0.1
3 N	27 E	WM	14	NE SE		37.0
3 N	27 E	WM	14	NW SE		10.7
3 N	27 E	WM	14	SE SE		6.0
3 N	27 E	WM	15	NW NW		16.4
3 N	27 E	WM	15	SW NW		36.9
3 N	27 E	WM	15	NW SW		7.9
3 N	27 E	WM	16	NE NE		17.2
3 N	27 E	WM	16	NW NE		16.6
3 N	27 E	WM	16	SW NE		15.3
3 N	27 E	WM	16	SE NE		38.6
3 N	27 E	WM	16	NE NW		38.6
3 N	27 E	WM	16	NW NW		13.3
3 N	27 E	WM	16	SW NW		14.6
3 N	27 E	WM	16	SE NW		38.6
3 N	27 E	WM	16	NE SW		34.2
3 N	27 E	WM	16	NW SW		36.1
3 N	27 E	WM	16	SW SW		28.0
3 N	27 E	WM	16	SE SW		26.0
3 N	27 E	WM	16	NE SE		8.6
3 N	27 E	WM	17	NE NE		36.4

RECEIVED

JAN 14 2022

OWRD

SUPPLEMENTAL IRRIGATION						
Twp	Rng	Mer	Sec	Q-Q	GLot	Acres
3 N	27 E	WM	17	NW NE		22.3
3 N	27 E	WM	17	SW NE		24.5
3 N	27 E	WM	17	SE NE		35.9
3 N	27 E	WM	17	NE NW		34.2
3 N	27 E	WM	17	NW NW		26.9
3 N	27 E	WM	17	SW NW		34.5
3 N	27 E	WM	17	SE NW		39.7
3 N	27 E	WM	17	NE SW		5.5
3 N	27 E	WM	17	NW SW		3.0
3 N	27 E	WM	17	NE SE		0.2
3 N	27 E	WM	17	SE SE		0.1
3 N	27 E	WM	19	NE NW		22.3
3 N	27 E	WM	19	NW NW	1	39.0
3 N	27 E	WM	19	SW NW	2	40.0
3 N	27 E	WM	19	SE NW		22.8
3 N	27 E	WM	19	NW SW	3	13.5
3 N	27 E	WM	19	SW SW	4	11.7
3 N	27 E	WM	19	NE SE		34.0
3 N	27 E	WM	19	NW SE		29.0
3 N	27 E	WM	19	SW SE		29.2
3 N	27 E	WM	19	SE SE		38.3
3 N	27 E	WM	20	NE NE		1.2
3 N	27 E	WM	20	NW NE		2.6
3 N	27 E	WM	20	SW NE		27.1
3 N	27 E	WM	20	SE NE		2.1
3 N	27 E	WM	20	NE NW		0.7
3 N	27 E	WM	20	SE NW		27.4
3 N	27 E	WM	20	NE SW		20.5
3 N	27 E	WM	20	NW SW		0.8
3 N	27 E	WM	20	SW SW		23.1
3 N	27 E	WM	20	SE SW		1.6
3 N	27 E	WM	20	NW SE		19.0
3 N	27 E	WM	23	NE NE		2.6
3 N	27 E	WM	23	NW NE		27.6
3 N	27 E	WM	23	SW NE		40.1
3 N	27 E	WM	23	SE NE		7.8
3 N	27 E	WM	23	NE NW		14.2
3 N	27 E	WM	23	SE NW		26.5
3 N	27 E	WM	23	NE SW		2.1
3 N	27 E	WM	23	NW SE		7.3
3 N	27 E	WM	24	NE NE		39.1
3 N	27 E	WM	24	NW NE		6.2
3 N	27 E	WM	24	SW NE		15.0
3 N	27 E	WM	24	SE NE		33.8
3 N	27 E	WM	24	NE SW		4.9
3 N	27 E	WM	24	SE SW		0.5
3 N	27 E	WM	24	NE SE		32.4
3 N	27 E	WM	24	NW SE		40.2
3 N	27 E	WM	24	SW SE		21.4
3 N	27 E	WM	24	SE SE		26.4
3 N	27 E	WM	25	NE NE		33.3

RECEIVED

JAN 14 2022

OWRD

SUPPLEMENTAL IRRIGATION						
Twp	Rng	Mer	Sec	Q-Q	GLot	Acres
3 N	27 E	WM	25	NW NE		28.5
3 N	27 E	WM	25	SW NE		15.8
3 N	27 E	WM	25	SE NE		1.9
3 N	27 E	WM	25	NE NW		39.5
3 N	27 E	WM	25	NW NW		9.6
3 N	27 E	WM	25	SW NW		34.5
3 N	27 E	WM	25	SE NW		36.8
3 N	27 E	WM	25	NE SW		20.7
3 N	27 E	WM	25	NW SW		36.2
3 N	27 E	WM	25	SW SW		40.4
3 N	27 E	WM	25	SE SW		30.8
3 N	27 E	WM	25	NE SE		24.9
3 N	27 E	WM	25	NW SE		5.5
3 N	27 E	WM	25	SW SE		22.8
3 N	27 E	WM	25	SE SE		36.9
3 N	27 E	WM	26	NE NE		1.0
3 N	27 E	WM	26	SE NE		23.3
3 N	27 E	WM	26	NE NW		10.2
3 N	27 E	WM	26	NW NW		24.2
3 N	27 E	WM	26	SW NW		29.3
3 N	27 E	WM	26	SE NW		14.2
3 N	27 E	WM	26	NE SW		34.7
3 N	27 E	WM	26	NW SW		38.3
3 N	27 E	WM	26	SW SW		25.3
3 N	27 E	WM	26	SE SW		24.2
3 N	27 E	WM	26	NE SE		7.2
3 N	27 E	WM	26	SE SE		8.6
3 N	27 E	WM	27	NW NW		21.0
3 N	27 E	WM	27	SW NW		21.4
3 N	27 E	WM	27	NE SW		8.2
3 N	27 E	WM	27	NW SW		20.4
3 N	27 E	WM	27	SW SW		21.1
3 N	27 E	WM	27	SE SW		8.3
3 N	27 E	WM	27	NE SE		13.6
3 N	27 E	WM	27	NW SE		36.4
3 N	27 E	WM	27	SW SE		37.0
3 N	27 E	WM	27	SE SE		14.0
3 N	27 E	WM	28	NE NE		35.3
3 N	27 E	WM	28	NW NE		3.5
3 N	27 E	WM	28	SW NE		3.4
3 N	27 E	WM	28	SE NE		35.5
3 N	27 E	WM	28	NE SE		36.6
3 N	27 E	WM	28	NW SE		5.2
3 N	27 E	WM	28	SW SE		5.3
3 N	27 E	WM	28	SE SE		37.4
3 N	27 E	WM	29	NE NW		3.2
3 N	27 E	WM	29	NW NW		11.4
3 N	27 E	WM	29	SE NW		9.3
3 N	27 E	WM	30	NE NE		7.0
3 N	27 E	WM	30	NE NW		5.9
3 N	27 E	WM	30	NW NW	1	47.7

RECEIVED

JAN 14 2022

OWRD

SUPPLEMENTAL IRRIGATION						
Twp	Rng	Mer	Sec	Q-Q	GLot	Acres
3 N	27 E	WM	30	SW NW	2	48.5
3 N	27 E	WM	30	SE NW		6.2
3 N	27 E	WM	34	NE NE		34.4
3 N	27 E	WM	34	NW NE		14.9
3 N	27 E	WM	34	SW NE		9.2
3 N	27 E	WM	34	SE NE		34.1
3 N	27 E	WM	34	SW NW		6.7
3 N	27 E	WM	34	SE NW		12.6
3 N	27 E	WM	34	NE SW		40.2
3 N	27 E	WM	34	NW SW		36.2
3 N	27 E	WM	34	SW SW		25.0
3 N	27 E	WM	34	SE SW		34.6
3 N	27 E	WM	34	NE SE		40.2
3 N	27 E	WM	34	NW SE		33.6
3 N	27 E	WM	34	SW SE		18.7
3 N	27 E	WM	34	SE SE		37.3
3 N	27 E	WM	35	NW NE		1.2
3 N	27 E	WM	35	NE NW		39.6
3 N	27 E	WM	35	NW NW		36.7
3 N	27 E	WM	35	SW NW		18.7
3 N	27 E	WM	35	SE NW		18.6
3 N	27 E	WM	35	NW SW		26.9
3 N	27 E	WM	35	SW SW		17.6
3 N	27 E	WM	36	NE NE		29.0
3 N	27 E	WM	36	NW NE		39.9
3 N	27 E	WM	36	SW NE		38.8
3 N	27 E	WM	36	SE NE		27.8
3 N	27 E	WM	36	NE NW		26.4
3 N	27 E	WM	36	NW NW		7.4
3 N	27 E	WM	36	SW NW		4.5
3 N	27 E	WM	36	SE NW		34.6
3 N	27 E	WM	36	NE SW		35.8
3 N	27 E	WM	36	NW SW		20.1
3 N	27 E	WM	36	SW SW		21.8
3 N	27 E	WM	36	SE SW		37.2
3 N	27 E	WM	36	NE SE		33.2
3 N	27 E	WM	36	NW SE		39.7
3 N	27 E	WM	36	SW SE		35.0
3 N	27 E	WM	36	SE SE		39.6
3 N	28 E	WM	6	NE NW		19.8
3 N	28 E	WM	6	NW NW	4	19.4
3 N	28 E	WM	6	SW NW	5	32.6
3 N	28 E	WM	6	SE NW		35.3
3 N	28 E	WM	6	NE SW		25.8
3 N	28 E	WM	6	NW SW	6	25.8
3 N	28 E	WM	6	SW SW	7	32.0
3 N	28 E	WM	6	SE SW		35.2
3 N	28 E	WM	7	NE NW		32.3
3 N	28 E	WM	7	NW NW	1	33.5
3 N	28 E	WM	7	SW NW	2	28.3
3 N	28 E	WM	7	SE NW		24.2

RECEIVED

JAN 14 2022

OWRD

SUPPLEMENTAL IRRIGATION						
Twp	Rng	Mer	Sec	Q-Q	GLot	Acres
3 N	28 E	WM	7	NE SW		34.0
3 N	28 E	WM	7	NW SW	3	21.6
3 N	28 E	WM	7	SW SW	4	23.9
3 N	28 E	WM	7	SE SW		33.5
3 N	28 E	WM	7	SW SE		1.3
3 N	28 E	WM	17	NE SW		4.4
3 N	28 E	WM	17	NW SW		38.5
3 N	28 E	WM	17	SW SW		39.7
3 N	28 E	WM	17	SE SW		5.0
3 N	28 E	WM	18	NW NE		1.7
3 N	28 E	WM	18	NE NW		36.1
3 N	28 E	WM	18	NW NW	1	28.4
3 N	28 E	WM	18	SW NW	2	30.3
3 N	28 E	WM	18	SE NW		23.8
3 N	28 E	WM	18	NE SW		24.7
3 N	28 E	WM	18	NW SW	3	32.2
3 N	28 E	WM	18	SE SW		22.3
3 N	28 E	WM	18	NE SE		2.4
3 N	28 E	WM	18	SW SE		29.0
3 N	28 E	WM	18	SE SE		35.7
3 N	28 E	WM	19	NE NE		40.3
3 N	28 E	WM	19	NW NE		29.5
3 N	28 E	WM	19	SW NE		23.9
3 N	28 E	WM	19	SE NE		35.1
3 N	28 E	WM	19	NE NW		24.4
3 N	28 E	WM	19	NW NW	1	15.4
3 N	28 E	WM	19	SW NW	2	8.1
3 N	28 E	WM	19	SE NW		0.2
3 N	28 E	WM	19	NE SW		11.0
3 N	28 E	WM	19	NW SW	3	15.4
3 N	28 E	WM	19	SW SW	4	28.2
3 N	28 E	WM	19	SE SW		0.3
3 N	28 E	WM	19	NE SE		4.2
3 N	28 E	WM	19	NW SE		33.2
3 N	28 E	WM	20	NW NW		12.9
3 N	28 E	WM	20	SW NW		6.5
3 N	28 E	WM	30	NE NW		0.5
3 N	28 E	WM	30	NW NW	1	13.8
3 N	28 E	WM	30	SW NW	2	32.8
3 N	28 E	WM	30	SE NW		36.9
3 N	28 E	WM	30	NE SW		39.1
3 N	28 E	WM	30	NW SW	3	36.3
3 N	28 E	WM	30	SW SW	4	36.7
3 N	28 E	WM	30	SE SW		39.2
3 N	28 E	WM	30	NE SE		17.3
3 N	28 E	WM	30	NW SE		15.0
3 N	28 E	WM	30	SW SE		21.6
3 N	28 E	WM	30	SE SE		33.7
3 N	28 E	WM	31	NE NW		20.0
3 N	28 E	WM	31	NW NW	1	36.7
3 N	28 E	WM	31	SW NW	2	36.0

RECEIVED

JAN 14 2022

OWRD

SUPPLEMENTAL IRRIGATION						
Twp	Rng	Mer	Sec	Q-Q	GLot	Acres
3 N	28 E	WM	31	SE NW		4.3
3 N	28 E	WM	31	NW SW	3	22.0
3 N	28 E	WM	31	SW SW	4	8.4
Total						8013.5

Permit Amendment T-13683 Conditions:

Water use measurement conditions:

- a. Before water use may begin under this order, the water user shall install a totalizing flow meter, or, with prior approval of the Director, another suitable measuring device, at each point of appropriation.
- b. The water user shall maintain the meters or measuring devices in good working order.
- c. The water user shall allow the Watermaster access to the meters or measuring devices; provided however, where the meters or measuring devices are located within a private structure, the Watermaster shall request access upon reasonable notice.

The former place of use shall no longer be irrigated as part of this permit.

Extension of Time Conditions:

Checkpoint Condition

The permit holder must submit a completed Progress Report Form to the Department by **October 1, 2024**. *A form will be enclosed with your Final Order.*

- (a) At each checkpoint, the permit holder shall submit and the Department shall review evidence of the permit holder's diligence towards completion of the project and compliance with terms and conditions of the permit and extension. If, after this review, the Department determines the permit holder has not been diligent in developing and perfecting the water use permit, or complied with all terms and conditions, the Department shall modify or further condition the permit or extension to ensure future compliance, or begin cancellation proceedings on the undeveloped portion of the permit pursuant to ORS 537.260 or 537.410, or require submission of a final proof survey pursuant to ORS 537.250;
- (b) The Department shall provide notice of receipt of progress reports in its weekly notice and shall allow a 30 day comment period for each report. The Department shall provide notice of its determination to anyone who submitted comments.

RECEIVED

JAN 14 2022

OWRD

Existing Permit Conditions:**Measurement devices, and recording/reporting of annual water use conditions:**

- A. Before water use may begin under this permit, the permittee shall install a totalizing flow meter at each point of appropriation. The permittee shall maintain the device in good working order.
- B. The permittee shall allow the watermaster access to the device; provided however, where any device is located within a private structure, the watermaster shall request access upon reasonable notice.
- C. The permittee shall keep a complete record of the volume of water diverted each month, and shall submit a report which includes water-use measurements to the Department annually or more frequently as may be required by the Director. Further, the Director may require the permittee to report general water-use information, including the place and nature of use of water under the permit.
- D. The Director may provide an opportunity for the permittee to submit alternative measuring and reporting procedures for review and approval.

Dedicated Measuring Tube: Wells with pumps shall be equipped with a minimum 3/4-inch diameter, unobstructed, dedicated measuring tube pursuant to figure 200-5 in OAR 690-200. If a pump has been installed prior to the issuance of this permit, and if static water levels and pumping levels can be measured using an electrical tape, the installation of the measuring tube can be delayed until such time that water levels cannot be measured or the pump is repaired or replaced.

The wells shall allow ground water production only from the alluvial ground water reservoir above the Columbia River Basalts.

The permittee shall construct two minimum six-inch diameter observation wells to penetrate the same aquifer as the production wells. The wells shall meet the Department's minimum well-construction standards, and shall be cased and sealed to the same depth as the production wells. The wells shall be constructed at a location approved by the Department for the purpose of instrumentation with continuous water-level monitoring equipment. The landowner or permittee shall provide access to Department staff to install and maintain the monitoring equipment. The wells shall not be used for any other purpose while the Department is monitoring water levels. The wells shall be completed and the monitoring equipment installed prior to water use.

Prior to using water from any well listed on this permit, the permittee shall ensure that the well has been assigned an OWRD Well Identification Number (Well ID tag), which shall be permanently attached to the well. The Well ID shall be used as a reference in any correspondence regarding the well, including any reports of water use, water level, or pump test data.

RECEIVED

JAN 14 2022

OWRD

STANDARD CONDITIONS

Failure to comply with any of the provisions of this permit may result in action including, but not limited to, restrictions on the use, civil penalties, or cancellation of the permit.

If the number, location, source, or construction of any well deviates from that proposed in the permit application or required by permit conditions, this permit may be subject to cancellation, unless the Department authorizes the change in writing.

If substantial interference with surface water or a senior water right occurs due to withdrawal of water from any well listed on this permit, then use of water from the well(s) shall be discontinued or reduced and/or the schedule of withdrawal shall be regulated until or unless the Department approves or implements an alternative administrative action to mitigate the interference. The Department encourages junior and senior appropriators to jointly develop plans to mitigate interferences.

The wells shall be constructed in accordance with the General Standards for the Construction and Maintenance of Water Wells in Oregon. The wells shall be equipped with a usable access port adequate to determine water-level elevation in the well at all times.

If the riparian area is disturbed in the process of developing a point of appropriation, the permittee shall be responsible for restoration and enhancement of such riparian area in accordance with ODFW's Fish and Wildlife Habitat Mitigation Policy OAR 635-415. For purposes of mitigation, the ODFW Fish and Wildlife Habitat Mitigation Goals and Standards, OAR 635-415, shall be followed.

The use may be restricted if the quality of downstream waters decreases to the point that those waters no longer meet state or federal water quality standards due to reduced flows.

Where two or more water users agree among themselves as to the manner of rotation in the use of water and such agreement is placed in writing and filed by such water users with the watermaster, and such rotation system does not infringe upon such prior rights of any water user not a party to such rotation plan, the watermaster shall distribute the water according to such agreement.

Prior to receiving a certificate of water right, the permit holder shall submit to the Water Resources Department the results of a pump test meeting the Department's standards for each point of appropriation (well), unless an exemption has been obtained in writing under OAR 690-217. The Director may require water-level or pump-test results every ten years thereafter.

This permit is for the beneficial use of water without waste. The water user is advised that new regulations may require the use of best practical technologies or conservation practices to achieve this end.

By law, the land use associated with this water use must be in compliance with statewide land-use goals and any local acknowledged land-use plan.

Complete application of the water to the use was to be made on or before February 9, 2020. By Extension of Time Final Order dated June 19, 2020, complete application of the water to the use is to be made on or before October 1, 2025. If beneficial use of permitted water has not been made before this date, the permittee may submit an application for extension of time, which may be approved based upon the merit of the application.

Within one year after making beneficial use of water, the permittee shall submit a claim of beneficial use, which includes a map and report, prepared by a Certified Water Rights Examiner.

Signed JUL 28 2021;

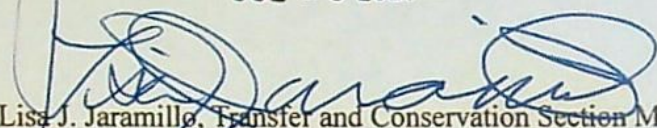

Lisa J. Jaramillo, Transfer and Conservation Section Manager, for
THOMAS M. BYLER, DIRECTOR
Oregon Water Resources Department

RECEIVED

JAN 14 2022

OWRD



Robyn Cook

From: STARNES Patrick K * WRD <Patrick.K.Starnes@oregon.gov>
Sent: Monday, October 4, 2021 2:08 PM
To: Robyn Cook
Subject: Re: Map scale waiver?

Hi Robyn,

I apologize for the delay.

The Department grants a map scale waiver for the attached permit amendment application map. Please include a copy of this email in the permit amendment application when it is submitted.

Sincerely,

Kelly

Kelly Starnes, Transfer Program Analyst
Oregon Water Resources Department
725 Summer St NE Suite A
Salem OR 97301-1271
Cellphone: 503-979-3511 Fax: 503-986-0903
E-mail: patrick.k.starnes@oregon.gov

RECEIVED

JAN 14 2022

OWRD

Please Note: Under Oregon Law, messages to and from this e-mail address may be available to the public.

From: Robyn Cook <rcook@gsiws.com>
Sent: Tuesday, September 21, 2021 10:33:05 PM
To: STARNES Patrick K * WRD <Patrick.K.Starnes@oregon.gov>
Subject: Map scale waiver?

Hello Kelly,

We are getting the materials together to submit a permit amendment to add POAs to G-18689. The POA map and the POU map will be submitted at the required scale, but the attached map shows the conveyance from the POAs to the POU. Given the distance between the POAs and POUs, would it be possible to get a waiver for the scale on this map?

Thank you,
Robyn



Robyn Cook, RG, PG, CWRE

Managing Hydrogeologist

direct: 971.200.8505 | mobile: 503.930.3382
55 SW Yamhill Street, Suite 300, Portland, OR 97204
GSI Water Solutions, Inc. | www.gsiws.com

13893

Robyn Cook

From: HACKETT Joshua A * WRD <Joshua.A.Hackett@oregon.gov>
Sent: Wednesday, April 21, 2021 2:16 PM
To: Robyn Cook; IVERSON Justin T * WRD
Subject: RE: Observation well locations?

Robyn,

TH #1 should work as a substitute for TH #2.

Cheers,
Josh Hackett, RG
Hydrogeologist
725 Summer St NE Suite A | Salem OR 97301 | Phone 503-437-5242



Integrity | Service | Technical Excellence | Teamwork | Forward-Looking



RECEIVED

JAN 14 2022

OWRD

From: Robyn Cook <rcook@gsiws.com>
Sent: Wednesday, April 21, 2021 1:11 PM
To: HACKETT Joshua A * WRD <Joshua.A.Hackett@oregon.gov>; IVERSON Justin T * WRD <Justin.T.Iverson@oregon.gov>
Subject: RE: Observation well locations?

Hi Josh,

I apologize, I was just informed that the #2 location did not have casing installed because the driller didn't think it would be productive as they were drilling that location. Would TH#1 or TH#6 be acceptable substitutions for #2?

Thanks,
Robyn

Please note: GSI is open for business, although most of us are working remotely. I'm available by phone or email, as always. I appreciate your patience. Be well.

Robyn Cook, RG, PG, CWRE

Managing Hydrogeologist

direct: 971.200.8505 | mobile: 503.930.3382
55 SW Yamhill St., Suite 300, Portland, OR 97204
GSI Water Solutions, Inc. | www.gsiws.com

13893

From: HACKETT Joshua A * WRD <Joshua.A.Hackett@oregon.gov>
Sent: Wednesday, April 21, 2021 11:00 AM
To: Robyn Cook <rcook@gsiws.com>; IVERSON Justin T * WRD <Justin.T.Iverson@oregon.gov>
Subject: RE: Observation well locations?

Hi Robyn,

We recommend using TH #2 and TH #3 as monitoring wells for permit G-17354. These wells are located at considerable distance from each other and TH #2 appears to be far from pumping centers. I don't know if its possible, but it would be great to monitor TH #5 also, as it would provide an upgradient dataset. Let me know if you have any questions or concerns.

Cheers,

Josh Hackett, RG

Hydrogeologist

725 Summer St NE Suite A | Salem OR 97301 | Phone 503-437-5242



Integrity | Service | Technical Excellence | Teamwork | Forward-Looking



RECEIVED

JAN 14 2022

OWRD

From: HACKETT Joshua A * WRD <Joshua.A.Hackett@oregon.gov>

Sent: Tuesday, April 20, 2021 8:45 AM

To: Robyn Cook <rcook@gsiws.com>; IVERSON Justin T * WRD <Justin.T.Iverson@oregon.gov>

Subject: Re: Observation well locations?

Hi Robyn,

I'll look into this today and provide a response this afternoon or tomorrow.

Cheers,

Josh

Josh Hackett, RG

Hydrogeologist

725 Summer St NE Suite A, Salem OR 97301

Phone 503-437-5242

From: Robyn Cook <rcook@gsiws.com>

Sent: Thursday, April 15, 2021 11:57:52 AM

To: IVERSON Justin T * WRD <Justin.T.Iverson@oregon.gov>

Cc: HACKETT Joshua A * WRD <Joshua.A.Hackett@oregon.gov>

Subject: RE: Observation well locations?

Hi Justin and Josh,

Thanks for taking a look. Jake would like to abandon the wells before he needs to pay the \$300/well fee. So, the sooner, the better!

Thanks,

Robyn

Please note: GSI is open for business, although most of us are working remotely. I'm available by phone or email, as always. I appreciate your patience. Be well.

Robyn Cook, RG, PG, CWRE

Managing Hydrogeologist

direct: 971.200.8505 | mobile: 503.930.3382
55 SW Yamhill St., Suite 300, Portland, OR 97204
GSI Water Solutions, Inc. | www.gsiws.com

RECEIVED

JAN 14 2022

From: IVERSON Justin T * WRD <Justin.T.Iverson@oregon.gov>
Sent: Thursday, April 15, 2021 10:43 AM
To: Robyn Cook <rcook@gsiws.com>
Cc: HACKETT Joshua A * WRD <Joshua.A.Hackett@oregon.gov>
Subject: FW: Observation well locations?

OWRD

Hi Robyn,

I've asked Josh to take a look and provide you with a response. He'll contact you if he has any questions. I believe when we spoke you mentioned you'd like to abandon any test wells not used as obs wells. Do you have timing concerns with your driller mobilization or other time constraints we should be aware of?

Regards,

Justin Iverson, RG

GROUNDWATER SECTION MANAGER
Oregon Water Resources Department
Cell: 503-302-9728

From: Robyn Cook <rcook@gsiws.com>
Sent: Thursday, April 15, 2021 9:18 AM
To: IVERSON Justin T * WRD <Justin.T.Iverson@oregon.gov>
Cc: Jake (Jake@MadisonRanches.com) <Jake@MadisonRanches.com>; Jason Melady <jmelady@gsiws.com>
Subject: Observation well locations?

Hello Justin,

As we discussed a while back, permit G-17354 has a condition that requires OWRD to approve two monitoring well locations. Attached is a map showing the proposed POAs, and the test holes that Madison recently completed. (For clarification, there are 12 proposed locations shown due to the uncertainty of construction and development activities in this area. Additional locations were added as proposed wells to provide flexibility in constructing the production wells. The highest priority locations are 1, 3, 5, 7, 9, and 11.). The Port of Morrow is interested in utilizing TH #5 for monitoring that they are required to perform for DEQ. Could you please let us know which of these test well locations are approved as monitoring well locations, given the updated layout of the proposed production wells?

Thank you, and feel free to give me a call if you have any questions or would like to discuss this further.
Robyn



Robyn Cook, RG, PG, CWRE

Managing Hydrogeologist

direct: 971.200.8505 | mobile: 503.930.3382
55 SW Yamhill Street, Suite 300, Portland, OR 97204
GSI Water Solutions, Inc. | www.gsiws.com

Please note: GSI is open for business, although most of us are working remotely. I'm available by phone or email, as always. I appreciate your patience. Be well.

13893

13683-



**Conveyance Map For
Permit G-17354
Umatilla and Morrow Counties,
Oregon**
Townships 2, 3, 4, & 5 North,
Ranges 25, 26, 27, & 28 East (W.M.)

LEGEND

- Authorized POA
- ~ Conveyance Pipeline
- Place of Use (POU)
 - ▨ Primary - 1,128.9 ac.
 - ▨ Supplemental - 8,013.5 ac.
- All Other Features
 - ▭ County Boundary
 - ~ Major Road
 - ~ Watercourse
 - ~ Waterbody

RECEIVED

APR 21 2021

OWRD

0 1 2 3
Miles

Date: March 29, 2021
Data Sources: BLM, USFS, USGS

RECEIVED

JAN 14 2022

OWRD

**Permit Amendment Application
For Permit G-18689
Point of Appropriation Map
Morrow County, OR
Townships 4 North,
Ranges 25 & 26 East (W.M.)**

LEGEND

- ⊕ Monitoring Well Location -
Approved by OWRD
- ⊙ Authorized POA
- ⊙ Proposed POA
- Railroad
- Tax Lot
- Watercourse
- Waterbody

RECEIVED

JAN 14 2022

OWRD



0 660 1,320 1,980
Feet

Date: September 17, 2021
Data Sources: EBR, Umatilla Co., Morrow Co.,
USGS, BLM, OWRD

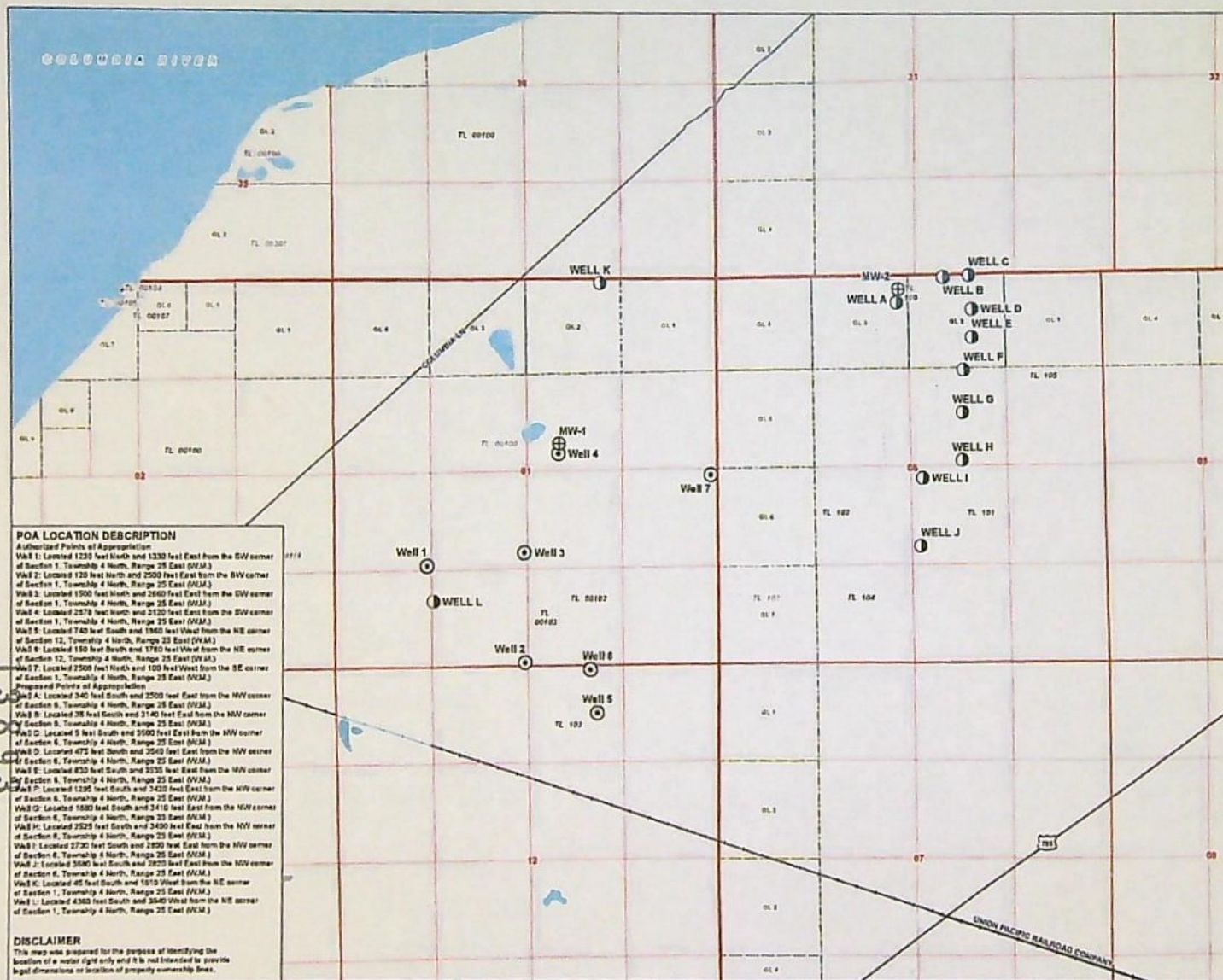

RECEIVED

JAN 14 2022

OWRD

ATTACHMENT D
WELL LOG (MORR 52512)

13893

THIS REPORT MUST BE SUBMITTED TO THE WATER RESOURCES DEPARTMENT WITHIN 30 DAYS OF COMPLETION OF WORK. Form Version:



RECEIVED

JAN 14 2022

OWRD

January 11, 2022

Oregon Water Resources Department
Attn: Water Right Permit Amendments
725 Summer Street NE, Suite A
Salem, OR 97301-1266

Re: Permit Amendment Application
Permit G-18689 – Madison Ranches, Inc.

Enclosed is an application requesting a permit amendment for G-18689. The purpose of the amendment application is to add additional points of appropriation to those included in the original permit G-17354. Since the original permit was issued, construction activities and land acquisitions at the Port of Morrow have resulted in some of the original POA locations becoming inaccessible for well construction.

The permit amendment map for the place of use will arrive separately in a map tube. The existing place of use map has been printed at 48"x 36" so that a map scale of 1" to 1,320' could be maintained. Additional maps are included at 11"x 17" showing the entire system including the proposed POAs, conveyance system locations, and place of use. A map waiver for the scale on the conveyance figure was approved via email (see Attachment B).

A Land Use Information Form from Morrow County is enclosed.

One of the conditions in G-18689 is that the permit holder construct two minimum six-inch diameter observation wells, at locations approved by the Department. Attachment B includes correspondence with the Department regarding the selection of test holes #1 and #3 (MORR 52512 and MORR 52575) to be used as monitoring wells under this permit.

Please note, the address and name for one of the Permit holders (AXA Equitable Agrifinance LLC and AXA Equitable Life Insurance Co) have been updated to reflect the current mailing address for this entity.

If you have any questions, please call me at 503-239-8799 ext. 130.

Sincerely,

A handwritten signature in blue ink that reads "Robyn Cook".

Robyn Cook, RG, CWRE
Managing Hydrogeologist
GSI Water Solutions, Inc.

13893

Attachments: Permit Amendment Application for G-18689
Check in the amount of \$6,350

RECEIVED

JAN 14 2022

OWRD

ATTACHMENT C
LAND USE INFORMATION FORMS

13893

Land Use Information Form

RECEIVED
NOV 18 2021

BY: gn



Oregon Water Resources Department
725 Summer Street NE, Suite A
Salem, Oregon 97301-1266
(503) 986-0900
www.wrd.state.or.us

PAID
11-19-21
P+P

NOTE TO APPLICANTS

In order for your application to be processed by the Water Resources Department (WRD), this Land Use Information Form must be completed by a local government planning official in the jurisdiction(s) where your water right will be used and developed. The planning official may choose to complete the form while you wait, or return the receipt stub to you. Applications received by WRD without the Land Use Form or the receipt stub will be returned to you. Please be aware that your application will not be approved without land use approval.

This form is NOT required if:

- 1) Water is to be diverted, conveyed, and/or used only on federal lands; **OR**
- 2) The application is for a water right transfer, allocation of conserved water, exchange, permit amendment, or ground water registration modification, and all of the following apply:
 - a) The existing and proposed water use is located entirely within lands zoned for exclusive farm-use or within an irrigation district;
 - b) The application involves a change in place of use only;
 - c) The change does not involve the placement or modification of structures, including but not limited to water diversion, impoundment, distribution facilities, water wells and well houses; and
 - d) The application involves irrigation water uses only.

RECEIVED

JAN 14 2022

NOTE TO LOCAL GOVERNMENTS

OWRD

The person presenting the attached Land Use Information Form is applying for or modifying a water right. The Water Resources Department (WRD) requires its applicants to obtain land-use information to be sure the water rights do not result in land uses that are incompatible with your comprehensive plan. Please complete the form or detach the receipt stub and return it to the applicant for inclusion in their water right application. You will receive notice once the applicant formally submits his or her request to the WRD. The notice will give more information about WRD's water rights process and provide additional comment opportunities. You will have 30 days from the date of the notice to complete the land-use form and return it to the WRD. If no land-use information is received from you within that 30-day period, the WRD may presume the land use associated with the proposed water right is compatible with your comprehensive plan. Your attention to this request for information is greatly appreciated by the Water Resources Department. If you have any questions concerning this form, please contact the WRD's Customer Service Group at 503-986-0801.

For Local Government Use Only

The following section must be completed by a planning official from each county and city listed unless the project will be located entirely within the city limits. In that case, only the city planning agency must complete this form. This deals only with the local land-use plan. Do not include approval for activities such as building or grading permits.

Please check the appropriate box below and provide the requested information

- ☒ Land uses to be served by the proposed water uses (including proposed construction) are allowed outright or are not regulated by your comprehensive plan. Cite applicable ordinance section(s): MORROW COUNTY ZONING ORDINANCE SECTION 3.010 EXCLUSIVE FARM USE ZONE (EFU)
- ☐ Land uses to be served by the proposed water uses (including proposed construction) involve discretionary land-use approvals as listed in the table below. (Please attach documentation of applicable land-use approvals which have already been obtained. Record of Action/land-use decision and accompanying findings are sufficient.) If approvals have been obtained but all appeal periods have not ended, check "Being pursued."

Type of Land-Use Approval Needed (e.g., plan amendments, rezones, conditional-use permits, etc.)	Cite Most Significant, Applicable Plan Policies & Ordinance Section References	Land-Use Approval:	
		<input type="checkbox"/> Obtained <input type="checkbox"/> Denied	<input type="checkbox"/> Being Pursued <input type="checkbox"/> Not Being Pursued
	RECEIVED	<input type="checkbox"/> Obtained <input type="checkbox"/> Denied	<input type="checkbox"/> Being Pursued <input type="checkbox"/> Not Being Pursued
	JAN 14 2022	<input type="checkbox"/> Obtained <input type="checkbox"/> Denied	<input type="checkbox"/> Being Pursued <input type="checkbox"/> Not Being Pursued
	OWRD	<input type="checkbox"/> Obtained <input type="checkbox"/> Denied	<input type="checkbox"/> Being Pursued <input type="checkbox"/> Not Being Pursued

Local governments are invited to express special land-use concerns or make recommendations to the Water Resources Department regarding this proposed use of water below, or on a separate sheet.

Name: WRECSICS, STEPHEN Title: GIS PLANNING TECH

Signature:  Phone: 541.922.4624 Date: 30 NOV 2021

Government Entity: MORROW COUNTY PLANNING DEPARTMENT

Note to local government representative: Please complete this form or sign the receipt below and return it to the applicant. If you sign the receipt, you will have 30 days from the Water Resources Department's notice date to return the completed Land Use Information Form or WRD may presume the land use associated with the proposed use of water is compatible with local comprehensive plans.

Receipt for Request for Land Use Information

Applicant name: MADISON RANCHES INC.

City or County: MORROW COUNTY PLANNING Staff contact: WRECSICS, STEPHEN

Signature:  Phone: 541.922.4624 Date: 30 NOV 2021



Oregon

Kate Brown, Governor

Water Resources Department

725 Summer St NE, Suite A

Salem, OR 97301

(503) 986-0900

Fax (503) 986-0904

January 25, 2022

MADISON RANCHES INC
JAKE MADISON
29299 MADISON RD
ECHO, OR 97826 .

Reference: Application T-13893

On January 14, 2022, OWRD received your water right Permit Amendment Application. The application was accompanied by \$6350.00. Our receipt number 137275 is enclosed.

By copy of this letter, we are asking the Watermaster for a report regarding the potential for injury to existing water rights which may be caused by the requested change. A review form will also be sent to our groundwater staff to determine whether the proposed well accesses the same source of water as the original well. (

This application may require publication of a notice for two consecutive weeks in a newspaper with general circulation in the area where the water right is located. If it is determined that newspaper notice will be required, the Department will prepare the notice and notify you of the cost. You will be responsible for submitting payment to the Department prior to publication of the notice.

Except as provided under ORS 540.510(3) for municipalities, you may not use water from the new point of appropriation until a final order approving the application has been issued by the Department.

Refer to the following page for a chart showing the steps and expected timelines for the processing of your application.

If you have any questions, please contact the Transfer Section at (503) 979-9931.

Cc: Watermaster Dist. #5, Gregory M. Silbernagel (via email)
Umatilla County
Morrow County
Equitable Financial Life Insurance Company
Northwest Farm Credit Services FLCA
Robyn Cook, Agent

Permit Amendment Process

ORS 537.211

Changes: POD/POA, Place of Use

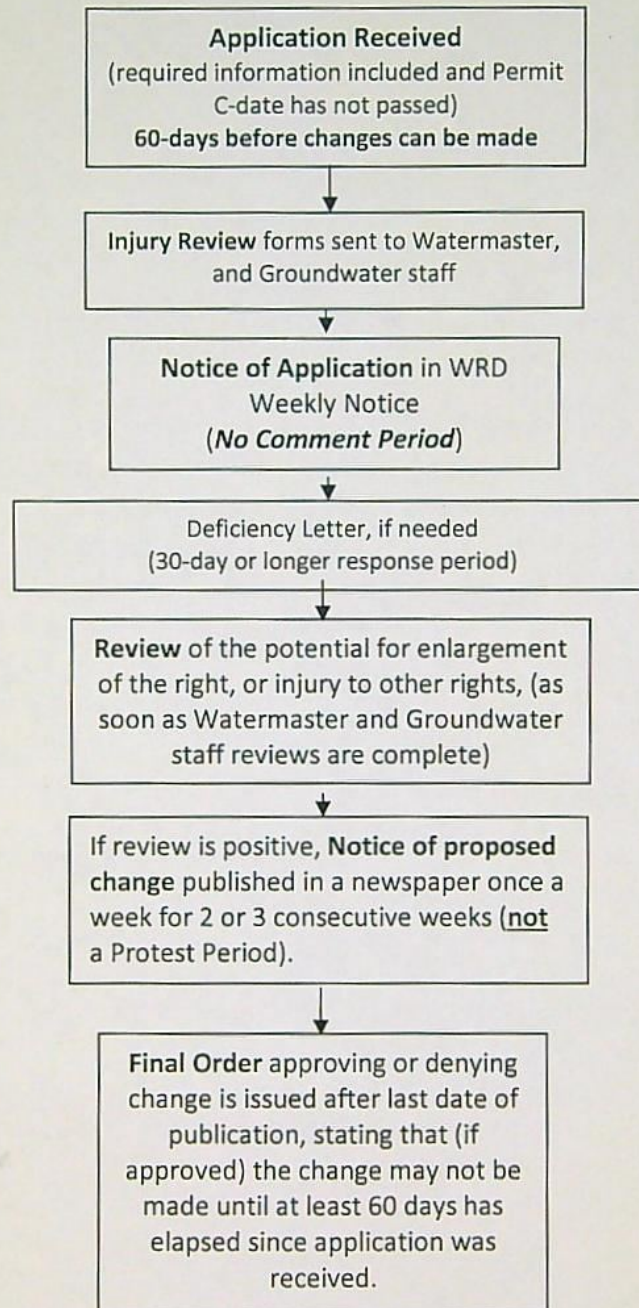

12 wells APOA

Permit Amendment Application Checklist

Checked by SWH

Date 1/18/22

App # G-17738

Permit # G-18689

Permit Amendments are authorized for changes in POD/POA, APOD/APOA, or POU.

(If OK, check box to left; if not, fill in the blank)

- ☒ 1. Is the name of the Permit Amendment applicant the same as the Water Right Permit holder(s) of record?

If not, one of the following must be included with the application:

- ___ a) An affidavit of consent from all Permit holder(s) or the other Permit holders that have not signed the Permit Amendment application form, consenting to the proposed Permit Amendment application; **OR**,
___ b) A completed Request for Assignment form (and statutory fee) to move all (or portion) of the permit into the Permit Amendment applicant's name.

If not, what is missing? _____

- ☒ 2. Page 1 of application: Are all attachments that have been checked actually included?

If not, what is missing? _____

- ☒ 3. Are fees included and correct? Fee Paid: \$16350

If not, the correct fee would be: _____, so the amount missing is: _____

- ☒ 4. Part 4 of application: Have all the applicants listed at the top of the page signed at the bottom?

If not, whose signature is missing? ys

- ☒ 5. Are the Permit completion date(s) current? yes current

If the Permit completion date has expired, we **CANNOT** accept the application.

- ☒ 6. If all #1-#5 boxes on this checklist are checked (with no remaining deficiencies identified), accept the application. Put this check sheet in the transfer folder.

If #1, #2, #3, #4 or #5 on this checklist is deficient, the application **CANNOT** be accepted.

It should be returned and the deficiencies listed in the "staff" section at the bottom of **Application Page 1**, unless the applicant or agent can resolve the deficiencies within 2-3 days.

T-13893



Groundwater Permit G-1889
Place of Use
Umatilla and Morrow Counties, Oregon

LEGEND

Place of Use (POU)

- Primary - 1,128 ac.
- Supplemental - 8,013.5 ac.

All Other Features

- County Boundary
- Watercourse
- Waterbody

Scale: 0 500 1,000 Feet
North Arrow

Map prepared by GSI
GSI Geospatial Information Systems, Inc.