

Temporary

Name Robert & Cathy Weatherford

Address 17140 Middle Rock Creek Lane
Arlington, OR 97812
weatherfordranches@gmail.com

Change in APOA, POV, APOD

Date Filed 2-4-2022

Initial notice date 2-15-2022

DPD issued date _____

PD issued date _____

PD notice date _____

Date of FO 2/29/2024 Vol 129 Page 832-833

C-Date _____

COBU due date _____

COBU Received date _____

Certificate issued _____

Assignments: _____

Irrigation District Rock Creek Water Control District

Agent _____

CWRE _____

CC's list William County

- Oversized map - Location _____

DESCRIPTION OF WATER RIGHT(S)				FEES PAID		
Name of Stream	Trib. of	Use	County	Date	Amount	Receipt #
<u>A Well ; Rock Creek</u>	<u>John Day Basin ; Rock Creek Basin ; John Day River</u>	<u>IR, IS</u>	<u>Gilliam</u>	<u>2-4-2022</u>	<u>\$1,819.21</u>	<u>137412</u>
Quantity of water (CFS)	Name of ditch	App#	Per #	Cert #	PR Date	
		<u>G-8511</u>	<u>G-7962</u>	<u>91937</u>	<u>10/31/1977</u>	
		<u>G-16823</u>	<u>G-16673</u>	<u>57271</u>	<u>9/26/1975</u>	
		<u>S-43307</u>	<u>S-32494</u>	<u>37916</u>	<u>2/24/1967</u>	
		App#	Per #	Cert #	PR Date	
		App#	Per #	Cert #	PR Date	

FEES REFUNDED
Amount Receipt #



Oregon

Tina Kotek, Governor

Water Resources Department

North Mall Office Building
725 Summer St NE, Suite A
Salem, OR 97301
Phone 503 986-0900
Fax 503 986-0904

February 29, 2024

Robert & Cathy Weatherford
17140 Middle Rock Creek Ln
Arlington, OR 97812

ORDER ON WITHDRAWN APPLICATION

Reference: Transfer Application T-13912

The above referenced transfer application was withdrawn from the record of the Water Resources Department on February 29, 2024, by Special Order Volume 129, Page 832 (copy enclosed).

The transfer application is no further force or effect.

If you have any questions related to the withdrawal of this transfer, you may contact your caseworker, Arla Davis, by telephone at (503) 979-3129 or by e-mail at Arla.l.davis@water.oregon.gov.

Sincerely,

Elyse D. Richman
Water Right Services Support
Transfers and Conservation Section

cc: Kenneth C. Thiemann, Watermaster Dist. # 21 (via email)
County of Gilliam, Local Government
Irrigation District: Rock Creek Water Control District

Enclosure

BEFORE THE WATER RESOURCES DEPARTMENT
OF THE
STATE OF OREGON

In the Matter of Transfer Application)	FINAL ORDER WITHDRAWING
T-13912, GILLIAM County)	TEMPORARY CHANGES IN PLACE OF USE,
)	ADDITIONAL POINTS OF DIVERSION, AND
)	ADDITIONAL POINTS OF APPROPRIATION

Authority

Oregon Revised Statute (ORS) 537.705 and 540.505 to 540.580 establish the process in which a water right holder may submit a request to temporarily transfer the place of use and, if necessary to convey the water to the temporary place of use, the point of appropriation authorized under an existing water right. Oregon Administrative Rule (OAR) Chapter 690, Division 380 implements the statutes and provides the Department's procedures and criteria for evaluating transfer applications.

Applicant

ROBERT AND CATHY WEATHERFORD
17140 MIDDLE ROCK CREEK LN
ARLINGTON, OR 97812

MAR 1 10 31 AM

Findings of Fact

1. On February 4, 2022, ROBERT AND CATHY WEATHERFORD, filed an application to temporarily change the place of use and add an additional point of appropriation under Certificate 91937, add an additional point of diversion under Certificate 37916, and add an additional point of appropriation under Certificate 57271, for a period of 6 years. The Department assigned the application number T-13912.
2. Notice of the application for transfer was published on February 15, 2022, pursuant to OAR 690-380-4000.
3. On February 13, 2024, the Department notified the applicant via email of deficiencies in the application, specifically Temporary Transfer applications must include a change to the Place of Use for all Certificates proposed for transfer. Temporary Transfer Application T-13912 does not propose to change the places of use under Certificates 57271 and 37916. In addition, the applicant requested for the term of Temporary Transfers T-13912 to be 6

This is a final order in other than a contested case. This order is subject to judicial review under ORS 183.484. Any petition for judicial review must be filed within the 60-day time period specified by ORS 183.484(2). Pursuant to ORS 536.075 and OAR 137-004-0080, you may petition for judicial review or petition the Director for reconsideration of this order. A petition for reconsideration may be granted or denied by the Director, and if no action is taken within 60 days following the date the petition was filed, the petition shall be deemed denied.

years. Pursuant to OAR 690-380-8000, the Department can only approve Temporary Transfers for up to 5 years.

4. On February 14, 2024, the agent for the applicant requested via email that Temporary Transfer Application T-13912 be withdrawn.

Now, therefore, it is ORDERED:

Temporary Transfer Application T-13912 in the name of ROBERT AND CATHY WEATHERFORD, is withdrawn and of no further force or effect.

Dated in Salem, Oregon on **FEB 29 2024**

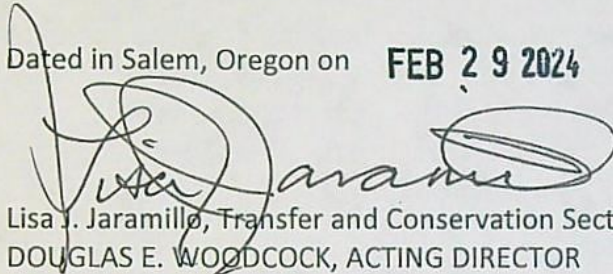

Lisa J. Jaramillo, Transfer and Conservation Section Manager for
DOUGLAS E. WOODCOCK, ACTING DIRECTOR
Oregon Water Resources Department

Mailing Date: **MAR 1 - 2024**

WATER RIGHT TRANSFER COVER SHEET

Transfer: T- 13912

Transfer Specialist: *Ala*

Transfer Type: Temporary Transfer

Applicant: ROBERT AND CATHY WEATHERFORD 17140 MIDDLE ROCK CREEK LN ARLINGTON, OR 97812 Email: _____ Phone: _____	Agent: <input type="checkbox"/> N/A UNAVAILABLE Email: _____ Phone: _____
Irrigation District: <input type="checkbox"/> N/A Rock Creek Water Control District Email: _____	CWRE: <input type="checkbox"/> N/A Email: _____
Affected Local Gov'ts: <input type="checkbox"/> N/A County Of Gilliam Email: _____	Affected Tribal Gov't: <input type="checkbox"/> N/A UNAVAILABLE Email: _____
Current Landowner if other than Applicant: <input type="checkbox"/> N/A Email: _____	Receiving Landowner: <input type="checkbox"/> N/A Email: _____

Water Rights Affected

File Marked	App. File # or Decree Name	Permit	Certificate	RR/CR Needed	RR/CR Nos.
<input type="checkbox"/>	S-43307	S-32494	37916	<input type="checkbox"/> Yes <input type="checkbox"/> No	
<input type="checkbox"/>	G-6823	G-6673	57271	<input type="checkbox"/> Yes <input type="checkbox"/> No	
<input type="checkbox"/>	G-8511	G-7962	91937	<input type="checkbox"/> Yes <input type="checkbox"/> No	

Key Dates & Initial Actions:

Rec'd: February 4, 2022	Proposed Action(s): POU; APOA; APOD	
Fees Pd: 1819.21	WM District: 21	ODFW District:
Initial Public Notice: February 15, 2022	WM Review sent:	ODFW Review sent:
Acknowledgement Letter Sent <input checked="" type="checkbox"/>		GW Review sent: <input type="checkbox"/> N/A
County sent cc: of Ack Letter <input checked="" type="checkbox"/>	BOR notified (date): <input type="checkbox"/> N/A	
Newspaper quote requested:	Request for news \$ sent:	News \$ received:
Request to publish sent:	Affidavit of publication received:	Last day of publication:

Document	Drafted	Peer Review	Changes Made	Coordinator	Changes Made	Signature Bin	Signature Date
DPD	Date: _____ Initials: _____	Date: _____ Initials: _____	Date: _____ Initials: _____	Date: _____ Initials: _____	Date: _____ Initials: _____	CW Sent: _____	N/A
PD	Date: _____ Initials: _____	Date: _____ Initials: _____	Date: _____ Initials: _____	Date: _____ Initials: _____	Date: _____ Initials: _____	Date: _____	Date: _____
FO <i>Withdraw</i>	Date: <i>2/14/24</i> Initials: <i>ASD</i>	Date: _____ Initials: _____	Date: _____ Initials: _____	Date: <i>SAT</i> Initials: <i>2/14/24</i> <i>see email</i>	Date: <i>ASD</i> Initials: <i>2/14/24</i>	Date: <i>2/14/24</i>	Date: <i>2/29/24</i>

Special Issues: *Withdrawn 2/14/24*

Special Order Volume: Vol. *129* Pages *832-833*

DAVIS Arla L * WRD

From: HENDERSON Sarah A * WRD
Sent: Wednesday, February 14, 2024 2:41 PM
To: DAVIS Arla L * WRD
Cc: HENDERSON Sarah A * WRD
Subject: RE: PR Done for T-13912

Hi Arla, I looked at the emails, I still think you are golden and good to go 😊

Looks like they asked for a refund as well, just fyi 😊

Sarah A. Henderson

Flow Restoration Program Coordinator
Transfer and Conservation Section
725 Summer St. NE, Suite A | Salem, OR 97301
Work Cell 503-979-9872
Email: sarah.a.henderson@water.oregon.gov
Work Hours 7:30 AM – 4:00 PM



Integrity | Service | Technical Excellence | Teamwork | Forward-Looking

NOTE: The Salem office is now open to the public. Given that many staff will continue teleworking remotely or have job duties that take them into the field on a regular basis, availability of staff in the office is not guaranteed 8 a.m. - 5 p.m. every day. The Salem office of OWRD is closed for customer service drop-ins from Noon – 1pm. **Customers and visitors are encouraged to schedule an appointment in advance if they wish to meet in person with specific staff members.** Alternative methods for meeting, such as by phone or virtually via Teams, are also available.

From: DAVIS Arla L * WRD <Arla.L.DAVIS@water.oregon.gov>
Sent: Wednesday, February 14, 2024 2:38 PM
To: HENDERSON Sarah A * WRD <Sarah.A.HENDERSON@water.oregon.gov>
Subject: RE: PR Done for T-13912

Sorry about those emails Sarah! They are in the folder now ... you want me to forward them to you?

Arla L. Davis

She/Her/Hers
Water Rights Transfer Specialist
Transfer and Conservation Section
725 Summer St. NE, Suite A | Salem, OR 97301 | Phone: 503-979-3129



Integrity | Service | Technical Excellence | Teamwork | Forward-Looking

Work Schedule: Mon-Th – 6:00 a.m. to 4:30 p.m.

NOTE: The Salem office is now open to the public. Given that many staff will continue teleworking remotely or have job duties that take them into the field on a regular basis, availability of staff in the office is not guaranteed 8:00 a.m. – 5:00 p.m. every day. **Customers and visitors are encouraged to schedule an appointment in advance if they wish to meet in person with specific staff members.** Alternative methods for meeting, such as by phone or virtually via Teams, are also available.

From: HENDERSON Sarah A * WRD <Sarah.A.HENDERSON@water.oregon.gov>
Sent: Wednesday, February 14, 2024 2:24 PM
To: DAVIS Arla L * WRD <Arla.L.DAVIS@water.oregon.gov>
Cc: HENDERSON Sarah A * WRD <Sarah.A.HENDERSON@water.oregon.gov>
Subject: PR Done for T-13912

Hi Arla,

Peer review is done for the withdraw order on T-13912, things I reviewed are and in the electronic folder area:

1. T-13912 ord withdraw - sarah pr

I have a few things in the order w/ track changes and also a comment to put the 2 emails in the electronic folder.

Otherwise, you are golden 😊 let me know if you have any questions.

Have a super fantastic day!

Sarah

Sarah A. Henderson

Flow Restoration Program Coordinator
Transfer and Conservation Section
725 Summer St. NE, Suite A | Salem, OR 97301
Work Cell 503-979-9872
Email: sarah.a.henderson@water.oregon.gov
Work Hours 7:30 AM – 4:00 PM



Integrity | Service | Technical Excellence | Teamwork | Forward-Looking

NOTE: The Salem office is now open to the public. Given that many staff will continue teleworking remotely or have job duties that take them into the field on a regular basis, availability of staff in the office is not guaranteed 8 a.m. - 5 p.m. every day. The Salem office of OWRD is closed for customer service drop-ins from Noon – 1pm. **Customers and visitors are encouraged to schedule an appointment in advance if they wish to meet in person with specific staff members.** Alternative methods for meeting, such as by phone or virtually via Teams, are also available.

DAVIS Arla L * WRD

From: Larry Toll <toll@aks-eng.com>
Sent: Wednesday, February 14, 2024 12:24 PM
To: DAVIS Arla L * WRD
Cc: THIEMANN Kenneth C * WRD; Weatherford Ranches
Subject: RE: Temporary Transfer Application T-13912

You don't often get email from toll@aks-eng.com. [Learn why this is important](#)

Arla,

Robert Weatherford (Weatherford Ranches) is sitting here at my desk, and I am sending this response for him.

Today we are mailing to OWRD 2 permanent water right transfers to take care of this issue of moving water rights around. Robert has been working with Ken Thiemann, watermaster, also to get the land and sources in a version that will work for the ranch. Weatherford Ranches would like to withdraw Temporary Transfer 13912 and have refunded any unused portion of the fees submitted.

If it matters Tenneson Engineering has been assigned as Agent for Weatherford Ranches on the 2 permanent transfer applications.

If you have any questions that I might be able to answer, please contact me.

Larry Toll
Tenneson Engineering | an AKS Company
3775 Crates Way
The Dalles, OR 97058

Office: 541-296-9177
Email: toll@aks-eng.com

Offices in: Bend, OR | Keizer, OR | The Dalles, OR | Tualatin, OR | Vancouver, WA | White Salmon, WA

From: Weatherford Ranches <weatherford.ranches@gmail.com>
Sent: Tuesday, February 13, 2024 10:18 AM
To: Larry Toll <toll@aks-eng.com>
Subject: Fwd: Temporary Transfer Application T-13912

Proceed with caution: This email hails from an external source. Unverified emails may lead to phishing attacks or malware infiltration. Always exercise due diligence.

----- Forwarded message -----
From: DAVIS Arla L * WRD <Arla.L.DAVIS@water.oregon.gov>
Date: Tue, Feb 13, 2024 at 9:54 AM
Subject: Temporary Transfer Application T-13912

To: Weatherford Ranches <weatherford.ranches@gmail.com>

Cc: THIEMANN Kenneth C * WRD <Kenneth.C.THIEMANN@water.oregon.gov>, COURCHANE Corey A * WRD <Corey.A.COURCHANE@water.oregon.gov>

Good Morning,

I am the caseworker assigned to Temporary Transfer Application T-13912. I firstly would like to apologize for the time it has taken for me to finish my initial review of the application. We have been very short staffed in the Department until recently and I am only now able to complete the processing of this application. In my review I have found some deficiencies that will need to be addressed/corrected before I am able to move forward with an approval at this time. Based on the information included in Temporary Transfer Application T-13912, I will have to deny the application for the reasons below:

1. Temporary Transfers are for changes in Place of Use (POU) **ONLY**. What this means is that **every** Certificate included in a Temporary Transfer **must** include a change to the POU. Based on the application submitted to the Department, there is only a place of use change being made to Certificate 57271 and Certificate 37916 and 91937 do not have changes in Place of Use, only additional point of appropriation (APOA) under Certificate 37916 and an additional point of diversion (APOD) under Certificate 91937. Temporary Transfers require a change to the Place of Use of **ALL** certificates included in the transfer. APOA, APOD changes can only be made if it is necessary to convey the water to the Proposed POU. You must either remove Certificates 37916 and 91937 from the application or you must include a change to the POU of both certificates. I have included the Oregon Administrative Rule below, which includes this language.
2. A Temporary Transfer can only be approved for a 5 years period of time. You have requested the transfer start in 2022 and end in 2027. This is actually 6 years. Would you like the Temporary Transfer Application to extend from 2022 to 2026 or from 2023 to 2027?
3. In a previous email dated 3/16/22 between you and your original caseworker (Corey Courchane, cc'd on this email) assigned to Temporary Transfer Application T-13912, you mentioned "The creek that certificate 37916 draws from, and the same drawn upon from under certificates 29965 and 47505, goes dry very early in the irrigation season. Thus we need supplemental water from one of the wells to cover this ground to realize its potential economic value." And go on to explain "The third is that we purchased 18.3 acres that is covered by certificate 37916 and that certificate only covers surface irrigation. As described above, to ensure that we can use the land effectively we need both surface and supplemental irrigation. With this in mind we transferred the irrigation rates under 37916 to an area vacated in this temporary transfer under certificate 91937. We then transferred the primary water rights for 18.3 acres under certificate 29965 and supplemental for the same acreage under certificates 91937 and 57271 to the area vacated by the transfer of certificate 37916. This gave us a primary from the stream as well as supplemental from the wells on those 18.3 acres." I am uncertain if this is a change in source being requested and will need to have further conversations to ensure I am understanding this statement. It may be that there is enlargement (change to the source authorized under the Certificate) which is not a legal use of the water.

I think a conversation (phone) is needed to iron out the intent of this application and to hopefully work towards an approval of Temporary Transfer Application T-13912 or potentially a withdrawal. Please let me know some times that may work for you to have a conversation. If you would like the watermaster Ken Thiemann (cc'd on this email) to be included in that meeting please let me know.

OAR 690-380-8000 - Temporary Transfers

Any person who holds a water use subject to transfer may request that the Department approve:

(1) For a period of not to exceed five years, a temporary transfer of:

(a) Place of use and, if necessary to convey the water to the new temporary place of use, point of diversion or appropriation; or

(b) Character of use of a right to store water, or

(2) For a period of not to exceed 25 years, a temporary transfer in the Deschutes River Basin of place of use, type of use, and point of diversion or appropriation if necessary to convey water to the new temporary place of use, of all or a portion of a water right.

Arla L. Davis

She/Her/Hers

Water Rights Transfer Specialist

Transfer and Conservation Section

725 Summer St. NE, Suite A | Salem, OR 97301 | Phone: 503-979-3129



Integrity | Service | Technical Excellence | Teamwork | Forward-Looking

Work Schedule: Mon-Th – 6:00 a.m. to 4:30 p.m.

NOTE: The Salem office is now open to the public. Given that many staff will continue teleworking remotely or have job duties that take them into the field on a regular basis, availability of staff in the office is not guaranteed 8:00 a.m. – 5:00 p.m. every day. **Customers and visitors are encouraged to schedule an appointment in advance if they wish to meet in person with specific staff members.** Alternative methods for meeting, such as by phone or virtually via Teams, are also available.

DAVIS Arla L * WRD

From: Weatherford Ranches <weatherford.ranches@gmail.com>
Sent: Wednesday, March 16, 2022 12:43 PM
To: COURCHANE Corey A * WRD
Cc: THIEMANN Kenneth C * WRD
Subject: Re: Robert and Cathy Weatherford, T-13912
Attachments: 2022 Weatherford Temp Transfer app - Work Space.doc

Corey,

In the big picture, the reason for the temporary transfer is that a part of our ranch that is in CRP was previously irrigated. Some of that ground is coming up for CRP renewal in the near future. With this in mind we are taking this opportunity to assess what ground we would like to irrigate and what ground we would like to leave under CRP, as well as looking at the cost differential of irrigating land at different elevations. This is an ongoing process and will take another year to finalize.

We also bought a piece of ground from the neighbor that has 18.3 acres covered by a surface water right certificate 37916. The creek that certificate 37916 draws from, and the same drawn upon from under certificates 29965 and 47505, goes dry very early in the irrigation season. Thus we need supplemental water from one of the wells to cover this ground to realize its potential economic value.

Based on our last telephone conversation, it was my understanding that we could not take primary water under certificate 9137 and overlay it as supplemental on certificate 37916. With this in mind we transferred 18.3 acres covered by certificate 37916 to acreage that was previously transferred from (vacated) under certificate 91937 as part of this temporary transfer application. We then transferred primary under certificate 29965 as well as supplemental covering that same area under certificates 91937 and 57271, this providing primary and supplemental water for the 18.3 acres covered by certificate 37916.

So with this temporary transfer, hopefully we have accomplished the following three goals:

One to transfer 74 acres currently irrigated by certificate 919372 acreage at a lower elevation to save cost.

The second is to combine the two wells under certificates 91937 and 57271 to be able to pump from either well to irrigate the ground covered by those two certificates. It is our understanding that these two wells draw from the same aquifer and the pricing from the electrical company is significantly better if we draw only from one well and use the other as a back up in case of some type of failure.

The third is that we purchased 18.3 acres that is covered by certificate 37916 and that certificate only covers surface irrigation. As described above, to ensure that we can use the land effectively we need both surface and supplemental irrigation. With this in mind we transferred the irrigation rates under 37916 to an area vacated in this temporary transfer under certificate 91937. We then transferred the primary water rights for 18.3 acres under certificate 29965 and supplemental for the same acreage under certificates 91937 and 57271 to the area vacated by the transfer of certificate 37916. This gave us a primary from the stream as well as supplemental from the wells on those 18.3 acres.

As to your email below, those are all mistakes on my part. Thank you for catching them! Still at the 101 level in water right relocation classes:-)

If this is correct, I think I owe you another \$310 since this application covers one more water right than the previous application.

I would like to schedule a time to talk with you, and hopefully, to make sure that the attached document is correct before submitting the final filing or to see if this will suffice. If the attached document is correct, I will work with Ken to generate a map that reflects the same.

Thank you in advance for your help on this,.

On Tue, Feb 22, 2022 at 7:25 AM COURCHANE Corey A * WRD <Corey.A.COURCHANE@water.oregon.gov> wrote:

Good morning,

Upon initial review of Temporary Transfer application T-13912, further verification of the changes being made is required. Under Certificate 57271, Table 2 "FROM" and "TO" lands show different places of use. Certificate 57271 "FROM" lands identifies Section 33 SW NE, whereas the "TO" lands identifies Section 32 NE SE. Under Certificate 37916, "FROM" lands identifies Section 4 SE NE, whereas the "TO" lands identifies Section 33 SW SE. These areas are designated only if you are performing a change in place of use (POU). Additionally, Table 2 under Certificate 37916 identifies APOA in the center column, however, the POD/POA to be used column in the "TO" lands identifies only the NEW POD.

Please verify that a change in POU under Certificates 37916 and 57271 are not occurring, and that the NEW POD under Certificate 37916 is an additional POD rather than a change in POD. A reply by email will satisfy the response requested.

Thank you,

Corey Courchane

COREY A COURCHANE | TRANSFER SPECIALIST

TRANSFER AND CONSERVATION SECTION

Water Resources Department | [725 Summer St. NE, Suite A](#) | [Salem, Oregon 97301](#)

Work cell: 503 979-3917 | Fax: 503 986-0901

Email: corey.a.courchane@water.oregon.gov | Web: <http://www.oregon.gov/OWRD>

Groundwater Transfer Review Summary Form

Transfer/PA # T- 13912

GW Reviewer J. Hootsmans/J. Hackett Date Review Completed: 12/9/22

Summary of Same Source Review:

The proposed change in point of appropriation is not within the same aquifer as per OAR 690-380-2110(2).

Summary of Injury Review:

The proposed transfer will result in another, existing water right not receiving previously available water to which it is legally entitled or result in significant interference with a surface water source as per 690-380-0100(3).

Summary of GW-SW Transfer Similarity Review:

The proposed SW-GW transfer doesn't meet the definition of "similarly" as per OAR 690-380-2130.

This is only a summary. Documentation is attached and should be read thoroughly to understand the basis for determinations.



Oregon Water Resources Department
 725 Summer Street NE, Suite A
 Salem, Oregon 97301-1271
 (503) 986-0900
 www.wrd.state.or.us

Ground Water Review Form:

- Water Right Transfer
- Permit Amendment
- GR Modification
- Other

Application: T-13912

Applicant Name: Robert and Cathy Weatherford

Proposed Changes: POA APOA SW→GW RA
 USE POU OTHER

Reviewer(s): J. Hootsmans/J. Hackett

Date of Review: 12/9/22

Date Reviewed by GW Mgr. and Returned to WRSD: jit 2/16/23

The information provided in the application is insufficient to evaluate whether the proposed transfer may be approved because:

- The water well reports provided with the application do not correspond to the water rights affected by the transfer.
- The application does not include water well reports or a description of the well construction details sufficient to establish the ground water body developed or proposed to be developed.
- Other _____

1. Basic description of the changes proposed in this transfer: Temporary transfer T-13912 proposes to add additional points of appropriation (APOA) for the 92.3 acres associated with Certificate 91937 and the 134.8 acres associated with Certificate 57271 to another property. The applicant proposes to use both the authorized POA 1 (Lower, GILL 59/50641) from Certificate 91937 and authorized POA 1 (Upper, GILL 60) from Certificate 57271 for irrigation on both certificates.
2. Will the proposed POA develop the same aquifer (source) as the existing authorized POA?
 Yes No Comments: Yes, the proposed POA are already authorized on certificates affected by this transfer. Both GILL 60 and GILL 59/50641 access water-bearing zones (WBZs) of the Columbia River Basalt Group (CRBG) aquifer system.
 - a) Is there more than one source developed under the right (e.g., basalt and alluvium)?
 Yes No The POAs produce from multiple WBZs in the CRBG aquifer system. b) If yes, estimate the portion of the right supplied by each of the sources and describe any limitations that will need to be placed on the proposed change (rate, duty, etc.): _____
3. a) Will this proposed change, at its maximum allowed rate of use, likely result in an increase in interference with another ground water right?
 Yes No Comments: Both wells already are in use, and there is no change of rate, just change of application.

b) If yes, would this proposed change, at its maximum allowed rate of use, likely result in another groundwater right not receiving the water to which it is legally entitled?

Yes No If yes, explain: _____

4. a) Will this proposed change, at its maximum allowed rate of use, likely result in an increase in interference with **another surface water source**?

Yes No Comments: The authorized and proposed wells are developing deep basalt aquifers and are not expected to have an efficient hydraulic connection with nearby surface water sources.

b) If yes, at its maximum allowed rate of use, what is the expected change in degree of interference with any **surface water sources** resulting from the proposed change?

Stream: _____ Minimal Significant

Stream: _____ Minimal Significant

Provide context for minimal/significant impact: _____

5. For SW-GW transfers, will the proposed change in point of diversion affect the surface water source similarly (as per OAR 690-380-2130) to the authorized point of diversion specified in the water use subject to transfer?

Yes No Comments: _____

6. What conditions or other changes in the application are necessary to address any potential issues identified above: _____

7. Any additional comments: _____

Application Map

T13912 Weatherford

1:15,000 scale

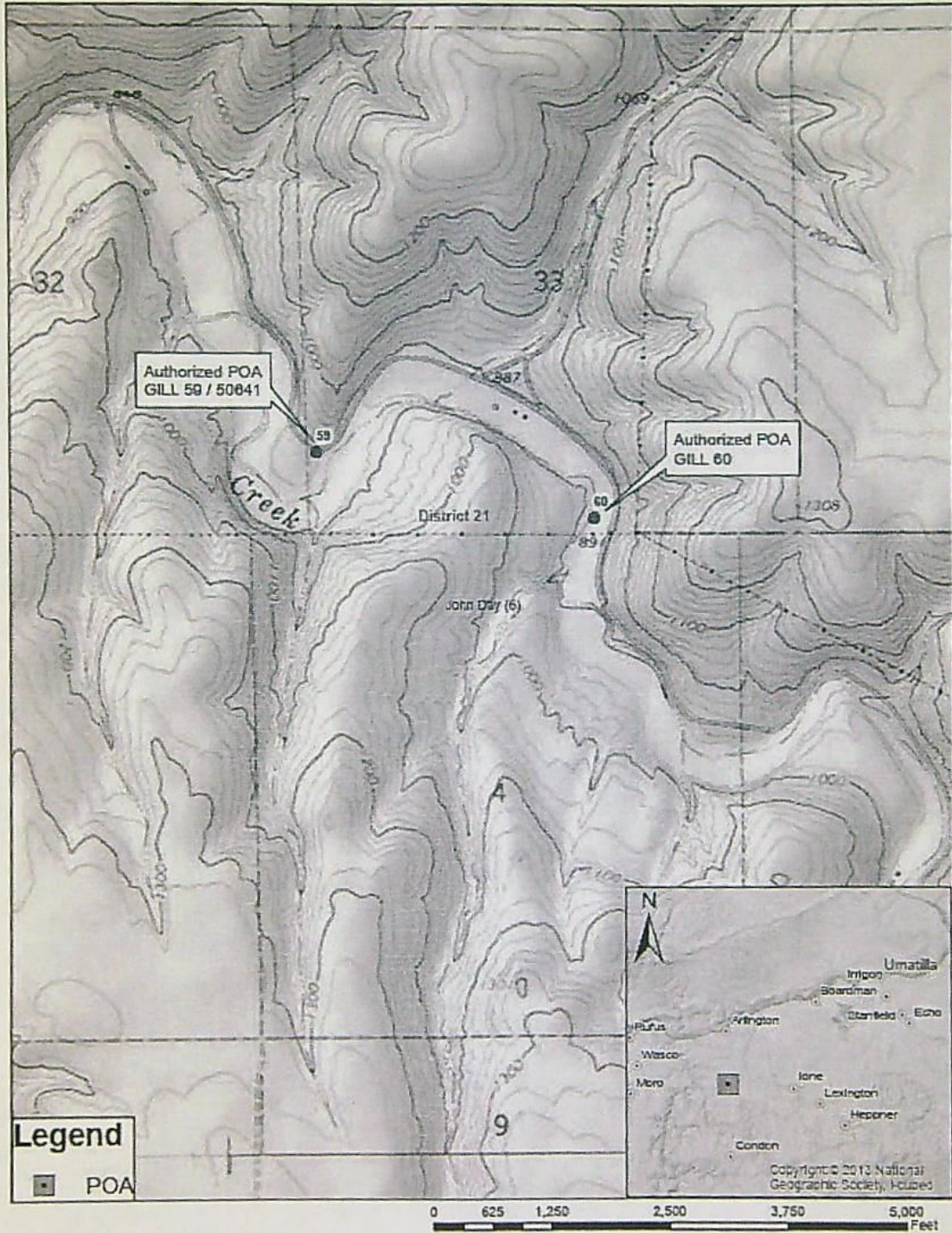

WATER RIGHT TRANSFER COVER SHEET

Transfer: T- 13912

Transfer Specialist: *Aela*
[Signature]

Transfer Type: Temporary Transfer

Applicant: ROBERT AND CATHY WEATHERFORD 17140 MIDDLE ROCK CREEK LN ARLINGTON, OR 97812 Email: _____ Phone: _____	Agent: <input type="checkbox"/> N/A UNAVAILABLE Email: _____ Phone: _____
Irrigation District: <input type="checkbox"/> N/A Rock Creek Water Control District Email: _____	CWRE: <input type="checkbox"/> N/A Email: _____
Affected Local Gov'ts: <input type="checkbox"/> N/A County Of Gilliam Email: _____	Affected Tribal Gov't: <input type="checkbox"/> N/A UNAVAILABLE Email: _____
Current Landowner if other than Applicant: <input type="checkbox"/> N/A Email: _____	Receiving Landowner: <input type="checkbox"/> N/A Email: _____

Water Rights Affected

File Marked	App. File # or Decree Name	Permit	Certificate	RR/CR Needed	RR/CR Nos.
<input type="checkbox"/>	S-43307	S-32494	37916	<input type="checkbox"/> Yes <input type="checkbox"/> No	
<input type="checkbox"/>	G-6823	G-6673	57271	<input type="checkbox"/> Yes <input type="checkbox"/> No	
<input type="checkbox"/>	G-8511	G-7962	91937	<input type="checkbox"/> Yes <input type="checkbox"/> No	

Key Dates & Initial Actions:

Rec'd: February 4, 2022	Proposed Action(s): POU; APOA; APOD	
Fees Pd: 1819.21	WM District: 21	ODFW District:
Initial Public Notice: February 15, 2022	WM Review sent:	ODFW Review sent:
Acknowledgement Letter Sent <input checked="" type="checkbox"/>		GW Review sent: <input type="checkbox"/> N/A
County sent cc: of Ack Letter <input checked="" type="checkbox"/>	BOR notified (date): <input type="checkbox"/> N/A	
Newspaper quote requested:	Request for news \$ sent:	News \$ received:
Request to publish sent:	Affidavit of publication received:	Last day of publication:

Document	Drafted	Peer Review	Changes Made	Coordinator	Changes Made	Signature Bin	Signature Date
DPD	Date: _____ Initials: _____	Date: _____ Initials: _____	Date: _____ Initials: _____	Date: _____ Initials: _____	Date: _____ Initials: _____	CW Sent: _____	N/A
PD	Date: _____ Initials: _____	Date: _____ Initials: _____	Date: _____ Initials: _____	Date: _____ Initials: _____	Date: _____ Initials: _____	Date: _____	Date: _____
FO	Date: _____ Initials: _____	Date: _____ Initials: _____	Date: _____ Initials: _____	Date: _____ Initials: _____	Date: _____ Initials: _____	Date: _____	Date: _____

Special Issues: _____
 Special Order Volume: Vol. _____ Pages _____

**Application for Water Right
Temporary or Drought Temporary Transfer
Part 1 of 5 – Minimum Requirements Checklist**



Oregon Water Resources Department
725 Summer Street NE, Suite A
Salem, Oregon 97301-1266
(503) 986-0900
www.oregon.gov/OWRD

This temporary transfer application will be returned if Parts 1 through 5 and all required attachments are not completed and included.
For questions, please call (503) 986-0900, and ask for Transfer Section.

RECEIVED

FEB 04 2022

FOR ALL TEMPORARY TRANSFER APPLICATIONS

Check all items included with this application. (N/A = Not Applicable)

- Part 1 – Completed Minimum Requirements Checklist.
- Part 2 – Completed Temporary Transfer Application Map Checklist.
- Part 3 – Application Fee, payable by check to the Oregon Water Resources Department, and completed Fee Worksheet, page 3. Try the online fee calculator at:
http://apps.wrd.state.or.us/apps/misc/wrd_fee_calculator.
- Part 4 – Completed Applicant Information and Signature.
- Part 5 – Information about Transferred Water Rights: **How many water rights are to be transferred? 2** List them here: **C-91937 (1977), C-57271 (1975), C-37916 (1967)**
Please include a separate Part 5 for each water right. (See instructions on page 6)
- N/A For standard Temporary Transfer (one to five years) **Begin Year: 2022 End Year: 2027-2026**
- N/A Temporary Drought Transfer (Only in counties where the Governor has declared drought)

OWRD

Attachments:

- Completed Temporary Transfer Application Map.
- Completed Evidence of Use Affidavit and supporting documentation.
- Current recorded deed for the land **from** which the authorized place of use is temporarily being moved.
- N/A Affidavit(s) of Consent from Landowner(s) (if the applicant does not own the land upon which the water right is located.)
- N/A Supplemental Form D – For water rights served by or issued in the name of a district. Complete when the temporary transfer applicant is not the district.
- N/A Oregon Water Resources Department’s Land Use Information Form with approval and signature from each local land use authority in which water is to be diverted, conveyed, and/or used. Not required if water is to be diverted, conveyed, and/or used only on federal lands or if **all** of the following apply: a) a change in place of use only, b) no structural changes, c) the use of water is for irrigation only, and d) the use is located within an irrigation district or an exclusive farm use zone.
- N/A Water Well Report/Well Log for changes in point(s) of appropriation (well(s)) or additional point(s) of appropriation (if necessary to convey water to the proposed place of use).

(For Staff Use Only)

WE ARE RETURNING YOUR APPLICATION FOR THE FOLLOWING REASON(S):

Application fee not enclosed/insufficient Map not included or incomplete

Land Use Form not enclosed or incomplete

Additional signature(s) required Part _____ is incomplete

Other/Explanation _____

Staff: _____ Phone: _____ Date: ____/____/____

FEB 04 2022

Part 4 of 5 – Applicant Information and Signature

OWRD

Applicant Information

APPLICANT/BUSINESS NAME Robert and Cathy Weatherford			PHONE NO. (541) 454-2891	ADDITIONAL CONTACT NO. (503) 505-0080
ADDRESS 17140 Middle Rock Creek Lane			FAX NO.	
CITY Arlington	STATE OR	ZIP 97812	E-MAIL Weatherford.ranches@gmail.com	
BY PROVIDING AN E-MAIL ADDRESS, CONSENT IS GIVEN TO RECEIVE ALL CORRESPONDENCE FROM THE DEPARTMENT ELECTRONICALLY. COPIES OF THE FINAL ORDER DOCUMENTS WILL ALSO BE MAILED.				

Agent Information – The agent is authorized to represent the applicant in all matters relating to this application.

AGENT/BUSINESS NAME			PHONE NO.	ADDITIONAL CONTACT NO.
ADDRESS			FAX NO.	
CITY	STATE	ZIP	E-MAIL	
BY PROVIDING AN E-MAIL ADDRESS, CONSENT IS GIVEN TO RECEIVE ALL CORRESPONDENCE FROM THE DEPARTMENT ELECTRONICALLY. COPIES OF THE FINAL ORDER DOCUMENTS WILL ALSO BE MAILED.				

Explain in your own words what you propose to accomplish with this transfer application and why:
 We would like to be able to use the water on more available fields and irrigate the acres from either of the two wells permitted under C-91937 (GILL 60) and C-57271 (GILL 50641), and to add an APOD for C-37916 (1967) from the existing POD for C-29965, C-47505 located in The SW of the SE of Section 33 in Township 1 N Range 21E.

If you need additional space, continue on a separate piece of paper and attach to the application as "Attachment 1".

I (we) affirm that the information contained in this application is true and accurate.

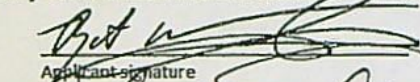
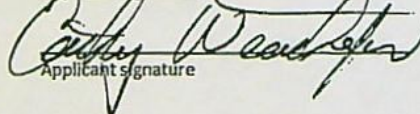

 Applicant signature	Robert Weatherford Print Name (and Title if applicable)	<u>2-2-2022</u> Date
 Applicant signature	Cathy Weatherford Print Name (and Title if applicable)	<u>2-2-2022</u> Date

Is the applicant the sole owner of the land on which the water right, or portion thereof, proposed for transfer is located? Yes No

If NO, include signatures of all landowners (and mailing and/or e-mail addresses if different than the applicant's) or attach affidavits of consent from all landowners or individuals/entities (and mailing and/or e-mail addresses) to which the water right(s) has been conveyed.

assessed only once for each "on the ground" acre included in the transfer. (In this example, blank 2a would be only 0.56 cfs, since both rights serve the same 45.0 acres. Blank 2b would be 0 and Line 2 would then also become 0).

RECEIVED

FEB 04 2022

OWRD

INSTRUCTIONS for editing the Application Form

To add lines to tables within the forms or to copy and paste additional Part 5 pages, please **save the application form to your computer**. Unlock the document by using one of the following instructions for your Microsoft Word software version:

Microsoft Word 2003

Unlock the document by one of the following:

- Using the **Tools** menu => click **Unprotect Document**.
- OR
- Using the **Forms** toolbar => click on the **Protect/Unprotect** icon.

To relock the document to enable the checkboxes to work, you will need to:

- Using the **Tools** menu => click **Protect Document**;
- OR
- Using the **Forms** toolbar => click on the **Protect/Unprotect** icon.

Microsoft Word 2007

- Unlock the document by clicking the **Review** tab, then click **Protect Document**, then click **Stop Protect**
- To relock the document, click **Editing Restrictions**, then click **Allow Only This Type of Editing**, select **Filling In Forms** from the drop-down menu, then check **Yes, Start Enforcing Protection**.

Microsoft Word 2010

- Unlock the document by clicking the **Review** tab; toggle the **Restrict Editing** icon at the upper right, then click **Stop Protect** at the bottom right. Then uncheck the "Allow only this type of editing in the document: **Filling in forms**" in the "Editing restrictions" section on the right-hand list of options.
- To relock the document, check the **Editing Restrictions/Allow Only This Type of Editing/Filling In Forms** box from the drop-down menu, then check **Yes, Start Enforcing Protection**. You do not need to assign a password for the editing restrictions.

Other Alternatives:

- Photocopy pages or tables in Part 5, ~~mark through~~ any non-applicable information, insert/attach photocopied pages to document in the appropriate location, and manually amend page numbers as necessary (e.g. Page 5 6 of 9 10).
- You may refer to additional attachments that you may include, such as separately produced tables or spreadsheets to convey large numbers of rows of place of use listings, owner/property parcels, etc. You may contact the Department at 503-986-0900 and ask for Transfer Staff if you have questions.

RECEIVED

FEB 04 2022

OWRD

Once the application has been unlocked, you may:

- add rows to tables using the Table tools, and
- select and copy the pages of Part 5 and paste as many additional sets of Part 5 pages as needed at the end of the application.

After editing, re-lock the document to enable checkboxes to work.

RECEIVED

FEB 04 2022

Check here if any of the water rights proposed for transfer are or will be located within or served by an irrigation or other water district. (NOTE: If this box is checked, you must complete and attach Supplemental Form D.)

OWRD

DISTRICT NAME Rock Creek Water Control District	ADDRESS 18048 Middle Rock Creek Lane	
CITY Arlington	STATE OR	ZIP 97812

Check here if water for any of the rights supplied under a water service agreement or other contract for stored water with a federal agency or other entity.

ENTITY NAME	ADDRESS	
CITY	STATE	ZIP

To meet State Land Use Consistency Requirements, you must list all local governments (each county, city, municipal corporation, or tribal government) within whose jurisdiction water will be diverted, conveyed and/or used.

ENTITY NAME Gilliam County	ADDRESS PO Box 427	
CITY Condon	STATE OR	ZIP 97823

ENTITY NAME	ADDRESS	
CITY	STATE	ZIP

Water Right Certificate # 91937

RECEIVED

Description of Water Delivery System

FEB 04 2022

System capacity: 1.06 cubic feet per second (cfs) OR

477 gallons per minute (gpm)

OWRD

Describe the current water delivery system or the system that was in place at some time within the last five years. Include information on the pumps, canals, pipelines, and sprinklers used to divert, convey, and apply the water at the authorized place of use. The current system has two irrigation wells on the property supplying the irrigation to two areas on the property, one (Upper) 200HP turbine which can produce up to 1400 gpm and the (Lower) 60 HP Submersible which can produce 300 gpm and both feed into the main distribution line that is piped to the fields and distributed through irrigation circles and wheel lines

Table 1. Location of Authorized and Proposed Point(s) of Diversion (POD) or Appropriation (POA)

(Note: If the POD/POA name is not specified on the certificate, assign it a name or number here.)

POD/POA Name or Number	Is this POD/POA Authorized on the Certificate or is it Proposed?	If POA, OWRD Well Log ID# (or Well ID Tag # 1-)	Twp		Rng		Sec	¼ ¼		Tax Lot, DLC or Gov't Lot	Measured Distances (from a recognized survey corner)
Lower	<input type="checkbox"/> Authorized <input checked="" type="checkbox"/> Proposed	GILL 50641	1	N	21	E	33	S W	S W	2601	80' N, 160' E from the SW Cor. Of Sec. 33
Upper	<input checked="" type="checkbox"/> Authorized <input type="checkbox"/> Proposed	GILL 60	1	N	21	E	33	S W	SE	2601	70' N, 2300' W from SE Cor. Of Sec. 33

0.5 Sec NE

Check all type(s) of temporary change(s) proposed below (change "CODES" are provided in parentheses):

- Place of Use (POU) Appropriation/Well (POA)
- Point of Diversion (POD) Additional Point of Appropriation (APOA)
- Additional Point of Diversion (APOD)

Check all type(s) of temporary change(s) due to drought proposed below (change "CODES" are provided in parentheses):

- Place of Use (POU) Point of Appropriation/Well (POA)
- Character of Use (USE) Additional Point of Appropriation (APOA)
- Point of Diversion (POD) Additional Point of Diversion (APOD)

Will all of the proposed changes affect the entire water right?

- Yes Complete only the Proposed ("to" lands) section of Table 2 on the next page. Use the "CODES" listed above to describe the proposed changes.
- No Complete all of Table 2 to describe the portion of the water right to be changed.

RECEIVED

FEB 04 2022

OWRD

Table 2. Description of Temporary Changes to Water Right Certificate #91937 CPOU / APOA

List only the part of the right that will be changed. For the acreage in each 1/4, list the change proposed. If more than one change, specify the acreage associated with each change. If more than one POD/POA, specify the acreage associated with each POD/POA.

AUTHORIZED (the "from" or "off" lands) The listing that appears on the Certificate BEFORE PROPOSED CHANGES List only that part or portion of the water right that will be changed.												Proposed Changes (see "CODES" from previous page)	PROPOSED (the "to" or "on" lands) The listing as it would appear AFTER PROPOSED CHANGES are made.												
Twp	Rng	Sec	1/4	Tax Lot	Gvt Lot or DLC	Acres	Type of USE listed on Certificate	POD(s) or POA(s) (name or number from Table 1)	Priority Date	Twp	Rng		Sec	1/4	Tax Lot	Gvt Lot or DLC	Acres	New Type of USE	POD(s)/ POA(s) to be used (from Table 1)	Priority Date					
EXAMPLE																									
20	S	9	E	15	NE	NW	100	15.0	Irrigation	POD #1 POD #2	1901	POU/POD	2	S	9	E	15	NE	NW	500	1	10.0	0	POD #5/6	1901
1	N	21	E	33	SW	NE	2601	4.2	IR	Upper	1977	CPOU	1	N	21	E	32	NE	SE	2601	✓	1.0	IR	Upper/ Lower	1977
1	N	21	E	33	SE	NE	2601	27.2	IR	Upper	1977	CPOU	1	N	21	E	32	NW	SE	2601	✓	32.4	IR	Upper/ Lower	1977
1	N	21	E	33	NE	SE	2601	33.6	IR	Upper	1977	CPOU	1	N	21	E	32	SW	SE	2601	✓	11.0	IR	Upper/ Lower	1977
1	N	21	E	33	NW	SE	2601	3.3	IR	Upper	1977	CPOU	1	N	21	E	33	SW	NE	2601	✓	0.6	IR	Upper/ Lower	1977
1	N	21	E	33	SW	SE	2601	0.5	IR	Upper	1977	CPOU	1	N	21	E	33	SE	NW	2601	✓	2.5	IR	Upper/ Lower	1977
1	N	21	E	33	SE	SE	2601	23.5	IR	Upper	1977	CPOU	1	N	21	E	33	NE	SW	2601	✓	15.2	IR	Upper/ Lower	1977
													1	N	21	E	33	SE	SW	2601	✓	1.4	IR	Upper/ Lower	1977
													1	N	21	E	33	NW	SE	2601	✓	0.4	IR	Upper/ Lower	1977
													1	N	21	E	33	NW	SE	2601	✓	0.7	IR	Upper/ Lower	1977
													1	S	21	E	4	NW	NE	600	✓	14.5	IR/IS	Upper/ Lower	1977
													1	S	21	E	4	NE	NE	600		0.6	IS	Upper/ Lower	1977
													1	S	21	E	4	SE	NE	600		11	IS	Upper/ Lower	1977
													1	S	21	E	4	SW	NE	600		0.6	IS	Upper/ Lower	1977
													1	S	21	E	4	SW	NW	600		0.4	IS	Upper/ Lower	1977
TOTAL ACRES												92.3	TOTAL ACRES												92.3

Additional remarks: C-91937 will be changing the place of use for primary and supplemental use, and adding the point of appropriation from C-57271.

Revised 7/1/2021

Temporary Transfer Application - Page 13 of 17

No IS changing POU

** Can't change Cole*

TACS

Sec.3

Water Right Certificate # 57271

For Place of Use Changes

OWRD

Are there other water right certificates, water use permits or ground water registrations associated with the "from" or the "to" lands? Yes No

If YES, list the certificate, water use permit, or ground water registration numbers: _____

Pursuant to ORS 540.525, any "layered" water use such as an irrigation right that is supplemental to a primary right proposed for temporary transfer can be included in the transfer or remain unused on the authorized place of use. If the primary water right does not revert soon enough to allow use of the supplemental right within five years, the supplemental right shall become subject to cancellation for nonuse under ORS 540.610.

If a change in point(s) of appropriation (well(s)) or additional point(s) of appropriation is necessary to convey the water to the new temporary place of use you must provide:

- Well log(s) for each authorized and proposed well(s) that are clearly labeled and associated with the corresponding well(s) in Table 1 above and on the accompanying application map. (Tip: You may search for well logs on the Department's web page at: http://apps.wrd.state.or.us/apps/gw/well_log/Default.aspx)

AND/OR

- Describe the construction of the authorized and proposed well(s) in Table 3 below for any well that does not have a well log. For a *proposed well(s) not yet constructed or built*, provide "a best estimate" for each requested information element in the table. The Department recommends you consult a licensed well driller, geologist, or certified water right examiner to assist with assembling the information necessary to complete Table 3.

Table 3. Construction of Point(s) of Appropriation

Any well(s) in this listing must be clearly tied to corresponding well(s) described in Table 1 and shown on the accompanying application map. Failure to provide the information will delay the processing of your transfer application until it is received. The information is necessary for the Department to assess whether the proposed well(s) will access the same source aquifer as the authorized point(s) of appropriation (POA). The Department is prohibited by law from approving POA changes that do not access the same source aquifer.

Proposed or Authorized POA Name or Number	Is well already built? (Yes or No)	If an existing well, OWRD Well ID Tag No. L-____	Total well depth	Casing Diameter	Casing Intervals (feet)	Seal depth(s) (intervals)	Perforated or screened intervals (in feet)	Static water level of completed well (in feet)	Source aquifer (sand, gravel, basalt, etc.)	Well specific rate (cfs or gpm). If less than full rate of water right
Upper	Yes	GILL 60	528'	12"		25'		27'	Basalt	
Lower	Yes	GILL 50641	555'	8"		36'		115'	Basalt	

RECEIVED

FEB 04 2022

OWRD

Please use and attach additional pages of Table 2 as needed.
See page 6 for instructions.

Do you have questions about how to fill-out the tables?
Contact the Department at 503-986-0900 and ask for Transfer Staff.

Table 2. Description of Temporary Changes to Water Right Certificate # 57271 APOA for all Lands

List only the part of the right that will be changed. For the acreage in each 1/4, list the change proposed. If more than one change, specify the acreage associated with each change. If more than one POD/POA, specify the acreage associated with each POD/POA.

AUTHORIZED (the "from" or "off" lands) The listing that appears on the Certificate BEFORE PROPOSED CHANGES List only that part or portion of the water right that will be changed.										Proposed Changes (see "CODES" from previous page)	PROPOSED (the "to" or "on" lands) The listing as it would appear AFTER PROPOSED CHANGES are made.															
Twp	Rng	Sec	1/4	1/4	Tax Lot	Gvt Lot or DLC	Acres	Type of USE listed on Certificate	POD(s) or POA(s) (name or number from Table 1)		Priority Date	Twp	Rng	Sec	1/4	1/4	Tax Lot	Gvt Lot or DLC	Acres	New Type of USE	POD(s)/ POA(s) to be used (from Table 1)	Priority Date				
EXAMPLE																										
2	S	9	E	15	NE	NW	100		15.0	Irrigation	POD #1 POD #2	1901	POU/POD	2	S	9	E	1	NW	NW	500	1	10.0		POD #5	1901
"	"	"	"	"	"	"	"	"	"	EXAMPLE	"	"	"	2	S	9	E	2	SW	NW	500		5.0		POD #6	1901
1	N	21	E	33	SW	NE	2601		134.8	IR	Lower	1975	APOA	1	N	21	E	32	NE	SE	2601		134.8	IR	Upper/ Lower	1975
										No change in POA																
							TOTAL ACRES	134.8															TOTAL ACRES	134.8		

Additional remarks: C-57271 is adding the Point of Appropriation from C-91937

Part 5 of 5 – Water Right Information

Please use a separate Part 5 for each water right being changed. See instructions on page 6, to copy and paste additional Part 5s, or to add rows to tables within the form.

Water Right Certificate # 57271

RECEIVED

Description of Water Delivery System

FEB 04 2022

System capacity: 0.66 cubic feet per second (cfs) OR
296 gallons per minute (gpm)

OWRD

Describe the current water delivery system or the system that was in place at some time within the last five years. Include information on the pumps, canals, pipelines, and sprinklers used to divert, convey, and apply the water at the authorized place of use. The current system has two irrigation wells on the property supplying the irrigation to two areas on the property, one (Upper) 200HP turbine which can produce up to 1400 gpm and the (Lower) 60 HP Submersible which can produce 300 gpm and both feed into the main distribution line that is piped to the fields and distributed through irrigation circles and wheel lines.

Table 1. Location of Authorized and Proposed Point(s) of Diversion (POD) or Appropriation (POA)
(Note: If the POD/POA name is not specified on the certificate, assign it a name or number here.)

POD/POA Name or Number	Is this POD/POA Authorized on the Certificate or is it Proposed?	If POA, OWRD Well Log ID# (or Well ID Tag #)	Twp		Rng		Sec	¼ ¼		Tax Lot, DLC or Gov't Lot	Measured Distances (from a recognized survey corner)
Lower	<input checked="" type="checkbox"/> Authorized <input type="checkbox"/> Proposed	GILL 50641	1	N	21	E	33	S W	S W	2601	80' N, 160' E from the SW Cor. Of Sec. 33
Upper	<input type="checkbox"/> Authorized <input checked="" type="checkbox"/> Proposed	GILL 60	1	N	21	E	33	S W	SE	2601	70' N, 2300' W from SE Cor. Of Sec. 33

0.5 mi. SE

Check all type(s) of temporary change(s) proposed below (change "CODES" are provided in parentheses):

- Place of Use (POU)
- Point of Diversion (POD)
- Additional Point of Diversion (APOD)
- Appropriation/Well (POA)
- Additional Point of Appropriation (APOA)

Check all type(s) of temporary change(s) due to drought proposed below (change "CODES" are provided in parentheses):

- Place of Use (POU)
- Character of Use (USE)
- Point of Diversion (POD)
- Point of Appropriation/Well (POA)
- Additional Point of Appropriation (APOA)
- Additional Point of Diversion (APOD)

Will all of the proposed changes affect the entire water right?

- Yes Complete only the Proposed ("to" lands) section of Table 2 on the next page. Use the "CODES" listed above to describe the proposed changes.
- No Complete all of Table 2 to describe the portion of the water right to be changed.

RECEIVED

FEB 04 2022

OWRD

STATE OF OREGON
 COUNTY OF GILLIAM
 CERTIFICATE OF WATER RIGHT

THIS CERTIFICATE ISSUED TO

J EARL WEATHERFORD
 OLEX STATION
 ARLINGTON OR 97812

confirms the right to the use of water perfected under the terms of Permit G-7962. The amount of water used to which this right is entitled is limited to the amount used beneficially, and shall not exceed the amount specified, or its equivalent in the case of rotation, measured at the point of diversion from the source. The specific limits and conditions of the use are listed below.

APPLICATION FILE NUMBER: G-8511

SOURCE OF WATER: A WELL IN JOHN DAY BASIN

PURPOSE or USE: PRIMARY IRRIGATION OF 216.6 ACRES AND SUPPLEMENTAL IRRIGATION OF 54.5 ACRES

MAXIMUM RATE: 3.12 CUBIC FEET PER SECOND

DATE OF PRIORITY: OCTOBER 31, 1977

The well is located as follows:

Twp	Rng	Mer	Sec	Q-Q	Measured Distances
1 N	21 E	WM	33	SW SE	70 FEET NORTH AND 2300 FEET WEST FROM SE CORNER, SECTION 33

If for irrigation, this appropriation shall be limited to ONE-EIGHTIETH of one cubic foot per second or its equivalent for each acre irrigated and shall be further limited to a diversion of not to exceed 3.0 acre feet per acre for each acre irrigated during the irrigation season of each year; provided further that the right allowed herein shall be limited to any deficiency in the available supply of any prior right existing for the same land and shall not exceed the limitation allowed herein.

A description of the place of use is as follows:

IRRIGATION						
Twp	Rng	Mer	Sec	Q-Q	GLot	Acres
1 N	21 E	WM	33	SW NE		4.2
1 N	21 E	WM	33	SE NE		27.4
1 N	21 E	WM	33	SE SW		3.2
1 N	21 E	WM	33	NE SE		33.6
1 N	21 E	WM	33	NW SE		3.3
1 N	21 E	WM	33	SW SE		0.5

NOTICE OF RIGHT TO PETITION FOR RECONSIDERATION OR JUDICIAL REVIEW

This is an order in other than a contested case. This order is subject to judicial review under ORS 183.484 and ORS 536.075. Any petition for judicial review must be filed within the 60-day time period specified by ORS 183.484(2). Pursuant to ORS 183.484, ORS 536.075 and OAR 137-004-0080, you may petition for judicial review and petition the Director for reconsideration of this order. A petition for reconsideration may be granted or denied by the Director, and if no action is taken within 60 days following the date the petition was filed, the petition shall be deemed denied. In addition, under ORS 537.260 any person with an application, permit or water right certificate subsequent in priority may jointly or severally contest the issuance of the certificate within three months after issuance of the certificate.

IRRIGATION						
Twp	Rng	Mer	Sec	Q-Q	GLot	Acres
1 N	21 E	WM	33	SE SE		23.5
1 S	21 E	WM	4	NW NE	2	5.1
1 S	21 E	WM	4	NE NW	3	30.8
1 S	21 E	WM	4	NW NW	4	8.4
1 S	21 E	WM	4	SW NW		20.1
1 S	21 E	WM	4	SE NW		23.6
1 S	21 E	WM	4	NW SW		15.0
1 S	21 E	WM	4	SW SW		17.9

I
23.5

SUPPLEMENTAL IRRIGATION						
Twp	Rng	Mer	Sec	Q-Q	GLot	Acres
1 N	21 E	WM	33	SW SW		15.6
1 N	21 E	WM	33	SE SW		28.1
1 N	21 E	WM	33	SW SE		10.8

The well shall be maintained in accordance with the General Standards for the Construction and Maintenance of Water Wells in Oregon. The works shall be equipped with an air line and pressure gauge or an access port for a measuring line, adequate to determine water level elevation in the well at all times.

The water user shall install and maintain a weir, meter, or other suitable measuring device, and shall keep a complete record of the amount of ground water withdrawn.

The use of water shall be subject to existing rights including the existing minimum flow policies established by the Water Policy Review Board.

The right to the use of the water for the above purpose is restricted to beneficial use on the place of use described.

Issued NOV 04 2016

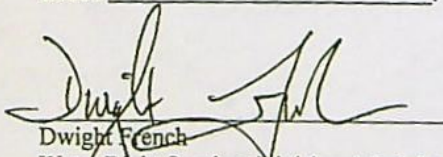
 Dwight French
 Water Right Services Division Administrator, for
 Thomas M. Byler, Director
 Oregon Water Resources Department

T. 1 N & 1 S., R. 21 E., W.M.

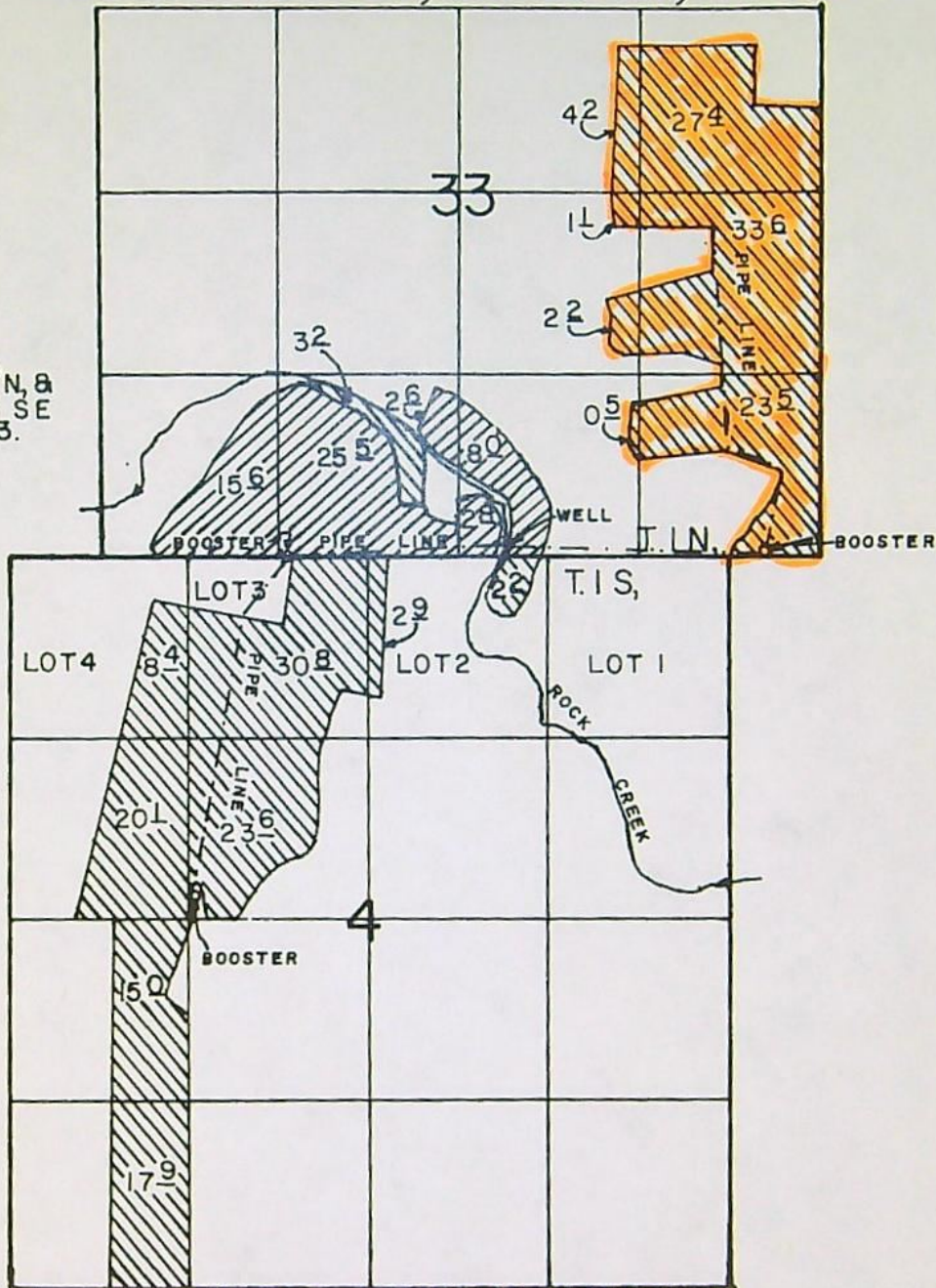

WELL LOC: 70' N, &
2300' W. FROM SE
COR. OF SEC 33.



FINAL PROOF SURVEY UNDER

Application No. G-8511 Permit No. G-7962
IN NAME OF

J. EARL WEATHERFORD

 PRIMARY
 SUPPLEMENTAL

Surveyed FEB 5, 1991, by J. RODGRS

SCALE: 1" = 1320'

RECEIVED

FEB 04 2022

OWRD

Water Right Certificate # 37916

Description of Water Delivery System

System capacity: 0.45 cubic feet per second (cfs) OR 202 gallons per minute (gpm)

Describe the current water delivery system or the system that was in place at some time within the last five years. Include information on the pumps, canals, pipelines, and sprinklers used to divert, convey, and apply the water at the authorized place of use. The current infrastructure is dilapidated as it was in a federal conservation program and not used.

Table 1. Location of Authorized and Proposed Point(s) of Diversion (POD) or Appropriation (POA) (Note: If the POD/POA name is not specified on the certificate, assign it a name or number here.)

Table with 8 columns: POD/POA Name or Number, Is this POD/POA Authorized on the Certificate or is it Proposed?, If POA, OWRD Well Log ID# (or Well ID Tag # L-___), Twp, Rng, Sec, X X, Tax Lot, DLC or Gov't Lot, Measured Distances (from a recognized survey corner). Rows include POD and APOD with handwritten notes like '0.1 mi. downstream'.

Check all type(s) of temporary change(s) proposed below (change "CODES" are provided in parentheses):

- Place of Use (POU), Appropriation/Well (POA), Point of Diversion (POD), Additional Point of Appropriation (APOA), Additional Point of Diversion (APOD)

Check all type(s) of temporary change(s) due to drought proposed below (change "CODES" are provided in parentheses):

- Place of Use (POU), Point of Appropriation/Well (POA), Character of Use (USE), Additional Point of Appropriation (APOA), Point of Diversion (POD), Additional Point of Diversion (APOD)

Will all of the proposed changes affect the entire water right?

- Yes: Complete only the Proposed ("to" lands) section of Table 2 on the next page. Use the "CODES" listed above to describe the proposed changes. No: Complete all of Table 2 to describe the portion of the water right to be changed.

RECEIVED

FEB 04 2022

OWRD

Water Right Certificate # 91937

For Place of Use Changes

Are there other water right certificates, water use permits or ground water registrations associated with the "from" or the "to" lands?

Yes No

If YES, list the certificate, water use permit, or ground water registration numbers:

Pursuant to ORS 540.525, any "layered" water use such as an irrigation right that is supplemental to a primary right proposed for temporary transfer can be included in the transfer or remain unused on the authorized place of use. If the primary water right does not revert soon enough to allow use of the supplemental right within five years, the supplemental right shall become subject to cancellation for nonuse under ORS 540.610.

If a change in point(s) of appropriation (well(s)) or additional point(s) of appropriation is necessary to convey the water to the new temporary place of use you must provide:

Well log(s) for each authorized and proposed well(s) that are clearly labeled and associated with the corresponding well(s) in Table 1 above and on the accompanying application map. (Tip: You may search for well logs on the Department's web page at: http://apps.wrd.state.or.us/apps/gw/well_log/Default.aspx)

AND/OR

Describe the construction of the authorized and proposed well(s) in Table 3 below for any well that does not have a well log. For a proposed well(s) not yet constructed or built, provide "a best estimate" for each requested information element in the table. The Department recommends you consult a licensed well driller, geologist, or certified water right examiner to assist with assembling the information necessary to complete Table 3.

Table 3. Construction of Point(s) of Appropriation

Any well(s) in this listing must be clearly tied to corresponding well(s) described in Table 1 and shown on the accompanying application map. Failure to provide the information will delay the processing of your transfer application until it is received. The information is necessary for the Department to assess whether the proposed well(s) will access the same source aquifer as the authorized point(s) of appropriation (POA). The Department is prohibited by law from approving POA changes that do not access the same source aquifer.

Proposed or Authorized POA Name or Number	Is well already built? (Yes or No)	If an existing well, OWRD Well ID Tag No.	Total well depth	Casing Diameter	Casing Intervals (feet)	Seal depth(s) (intervals)	Perforated or screened intervals (in feet)	Static water level of completed well (in feet)	Source aquifer (sand, gravel, basalt, etc.)	Well-specific rate (cfs or gpm). If less than full rate of water right
Upper	Yes	GILL 60	528'	12"		25'		27'	Basalt	
Lower	Yes	GILL 50641	555'	8"		36'		115'	Basalt	

RECEIVED

FEB 04 2022

OWRD

Table 2. Description of Temporary Changes to Water Right Certificate # 37916 APOA for all Lands

List only the part of the right that will be changed. For the acreage in each ¼ ¼, list the change proposed. If more than one change, specify the acreage associated with each change. If more than one POD/POA, specify the acreage associated with each POD/POA.

AUTHORIZED (the "from" or "off" lands) The listing that appears on the Certificate BEFORE PROPOSED CHANGES List only that part or portion of the water right that will be changed.											Proposed Changes (see "CODES" from previous page)	PROPOSED (the "to" or "on" lands) The listing as it would appear AFTER PROPOSED CHANGES are made.												
Twp	Rng	Sec	¼ ¼	Tax Lot	Gvt Lot or DLC	Acres	Type of USE listed on Certificate	POD(s) or POA(s) (name or number from Table 1)	Priority Date	Twp		Rng	Sec	¼ ¼	Tax Lot	Gvt Lot or DLC	Acres	New Type of USE	POD(s)/ POA(s) to be used (from Table 1)	Priority Date				
EXAMPLE																								
2	S	9	E 15	NE	NW	100		15.0	Irrigation	POD #1 POD #2	1901	POU/POD	2	S	9	E 1	NW	NW	500	1	10.0		POD #5	1901
"	"	"	"	"	"	"	"	"	EXAMPLE	"	"	"	2	S	9	E 2	SW	NW	500		5.0		POD #6	1901
1	S	21	E 4	SE	NE	2601		18.3	IR	OLD	1967	APOA	1	N	21	E 33	SW	SE	2601		18.3	IR	NEW	1967
						TOTAL ACRES	18.3							TOTAL ACRES	18.3									

Additional remarks: C-37916 is adding the Point of Diversion from C-47505 in T1N R21E Sec. 33 in the SW of the SE.

STATE OF OREGON
COUNTY OF GILLIAM
CERTIFICATE OF WATER RIGHT

This Is to Certify, That **HERMAN and CAROLINE STEINKE TRUST**
c/o Steinke Bros.
of **Star Route, Arlington**, State of **Oregon**, has made proof
to the satisfaction of the STATE ENGINEER of Oregon, of a right to the use of the waters of
Rook Creek

a tributary of **John Day River** for the purpose of
irrigation of **18.3 acres**

under **Permit No. 32494** of the State Engineer, and that said right to the use of said waters
has been perfected in accordance with the laws of Oregon; that the priority of the right hereby
confirmed dates from **February 24, 1967**

that the amount of water to which such right is entitled and hereby confirmed, for the purposes
aforesaid, is limited to an amount actually beneficially used for said purposes, and shall not exceed
0.45 cubic foot per second

or its equivalent in case of rotation, measured at the point of diversion from the stream.
The point of diversion is located in the **SE $\frac{1}{4}$ NE $\frac{1}{4}$** , Section 4, T. 1 S., R. 21 E., W. M.
Diversion point located: **1440 feet South and 1480 feet West from SW Corner,**
Section 34, T. 1 N., R. 21 E., W. M.

The amount of water used for irrigation, together with the amount secured under any other
right existing for the same lands, shall be limited to one-fortieth of one cubic foot per second
per acre, or its equivalent for each acre irrigated and shall be further limited
to a diversion of not to exceed **4 acre feet per acre** for each acre irrigated
during the irrigation season of each year,

and shall conform to such reasonable rotation system as may be ordered by the proper state officer.

A description of the place of use under the right hereby confirmed, and to which such right is
appurtenant, is as follows:

0.4 acre SW $\frac{1}{4}$ NW $\frac{1}{4}$
Section 3

0.6 acre NE $\frac{1}{4}$ NE $\frac{1}{4}$
5.7 acres NW $\frac{1}{4}$ NE $\frac{1}{4}$
0.6 acre SW $\frac{1}{4}$ NE $\frac{1}{4}$
11.0 acres SE $\frac{1}{4}$ NE $\frac{1}{4}$
Section 4
T. 1 S., R. 21 E., W. M.

*Entirety of
right*

The right to the use of the water for the purposes aforesaid is restricted to the lands or place of
use herein described.

WITNESS the signature of the State Engineer, affixed

this date. December 29, 1971

.....CHRIS L. WHEELER.....
State Engineer

Recorded in State Record of Water Right Certificates, Volume 29, page 37916

P-32494 6
37916

T.IN.&IS.R.2IE.W.M.

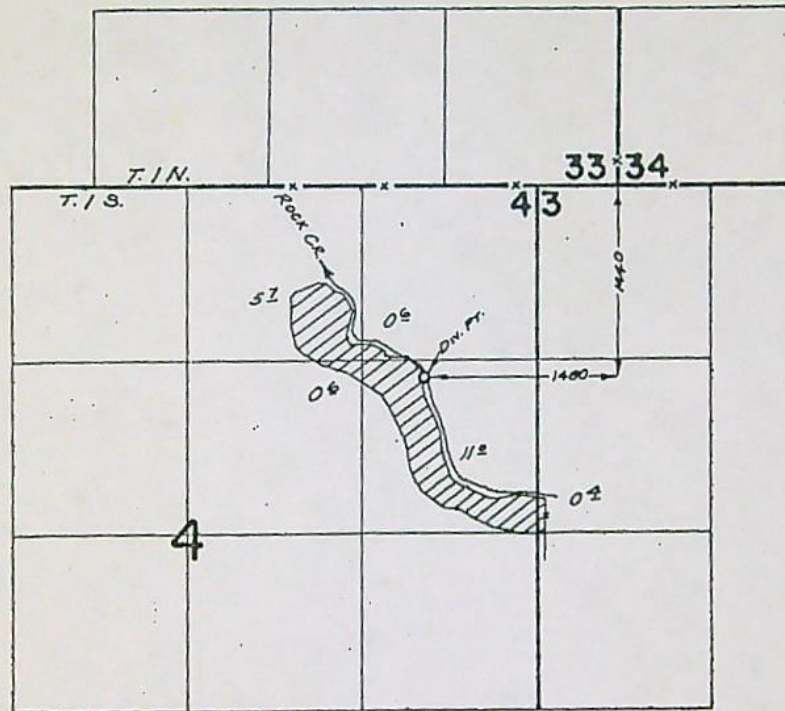

FINAL PROOF SURVEY

UNDER

Application No. 43307...Permit No. 32494...

IN NAME OF

HERMAN & CAROLINE STEINKE TRUST

Surveyed Oct. 28, 1970., by R. MUCKEN...

2022 Weatherford Temporary Transfer APOA CPOU GW, APOD SW

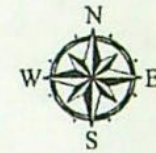
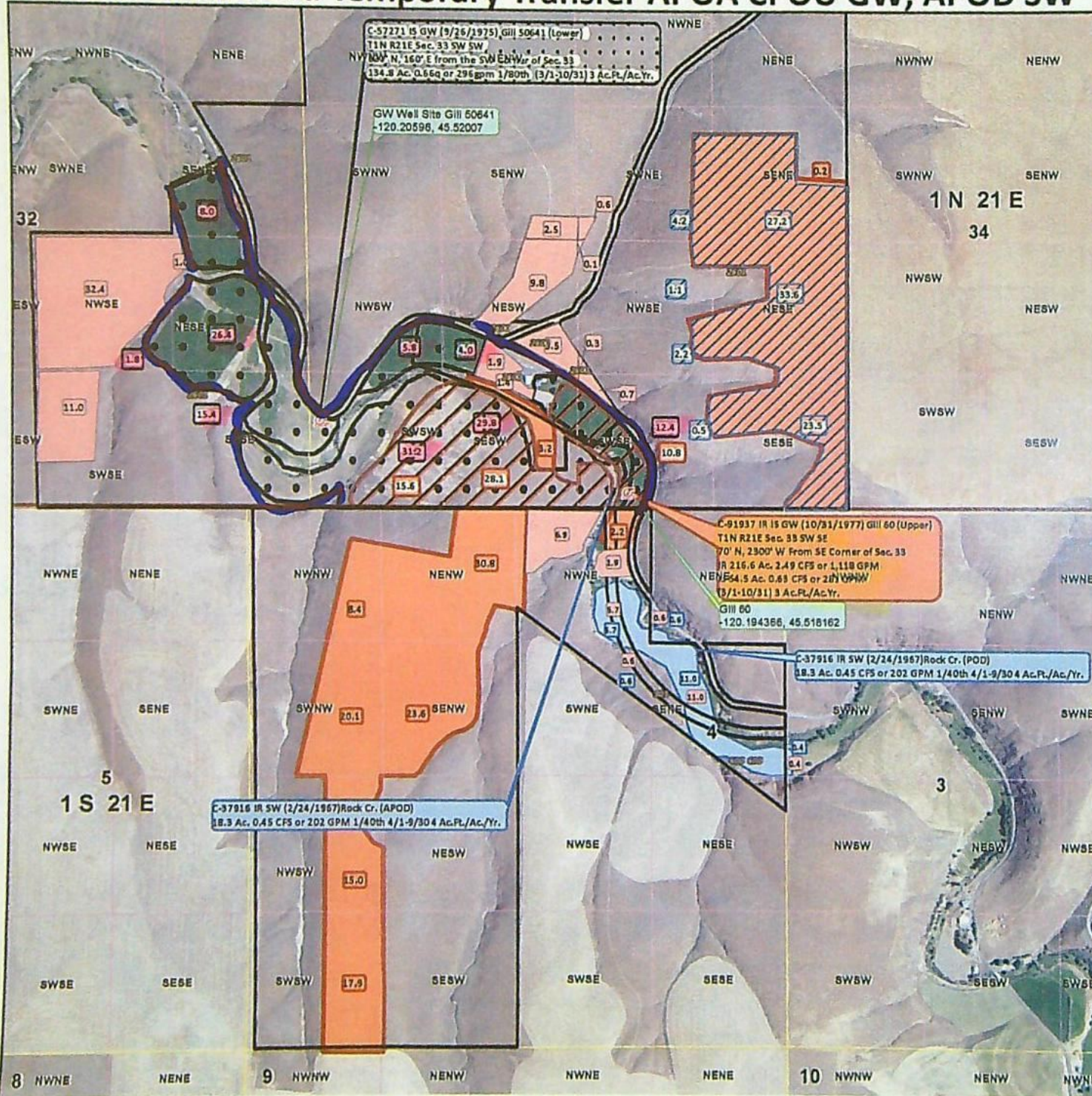

RECEIVED
 FEB 04 2022

OWRD

1 inch = 1,320 feet
 Legend

- 2022 Weatherford
- Townships
- Sections
- Quarter quarters
- <all other values>
- pou_displa, priority_d, wr_type**
- Cert:57271 OR * IS, 9/26/1975, GW
- Cert:91937 OR * IR, 10/31/1977, GW
- Cert:91937 OR * IS, 10/31/1977, GW
- C-37916 OR * IR, 2/24/1967, SW
- Transfer to Acres 92.3 Ac.
- Transfer from Acres 92.3 Ac.

Temporary Transfer Notes
 APOA (Additional Point of Appropriation)
 GILL 60 will be an APOA for C-57271
 GILL 50641 will be an APOA for C-91937
 APOD (Additional Point of Diversion)
 Adding existing POD from C-29965 to
 C-37916.

CPOU (Change in Place of Use)
 Transfer 74.0 Ac. of primary irrigation
 acres from C-91937. Transfer of 18.3 Ac.
 of primary irrigation to supplemental
 irrigation covering C-37916.

2022 Weatherford Temporary Transfer APOA CPOU GW, APOD SW

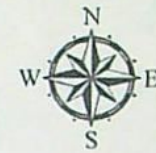
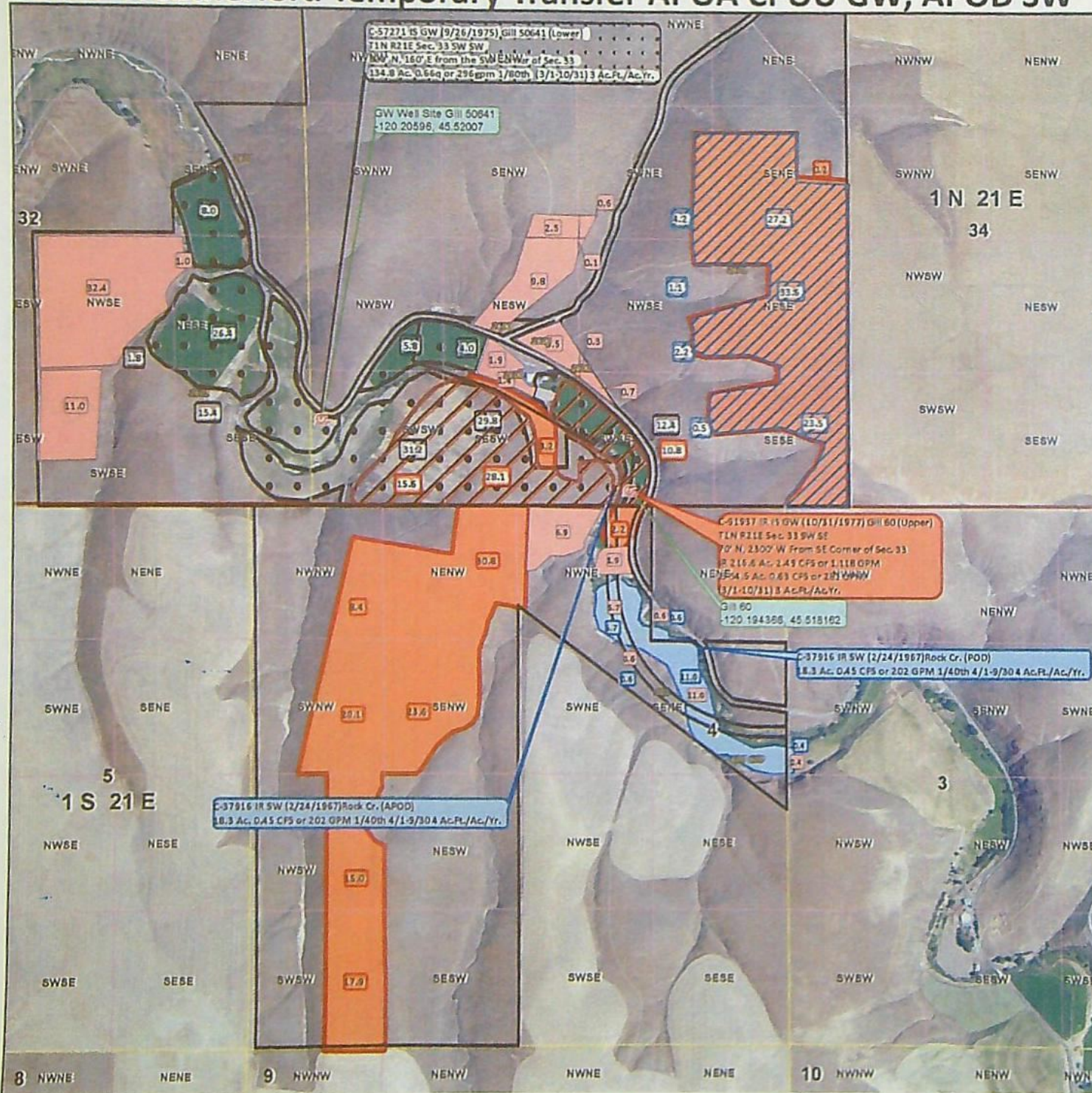

RECEIVED

FEB 04 2022

OWRD

1 inch = 1,320 feet
Legend

- 2022 Weatherford
- Townships
- Sections
- Quarter quarters
- <all other values>
- pou_displa, priority_d, wr_type**
- Cert:57271 OR * IS, 9/26/1975, GW
- Cert:91937 OR * IR, 10/31/1977, GW
- Cert:91937 OR * IS, 10/31/1977, GW
- C-37916 OR * IR, 2/24/1967, SW
- Transfer to Acres 92.3 Ac.
- Transfer from Acres 92.3 Ac.

Temporary Transfer Notes
 APOA (Additional Point of Appropriation)
 GILL 60 will be an APOA for C-57271
 GILL 50641 will be an APOA for C-91937
 APOD (Additional Point of Diversion)
 Adding existing POD from C-29965 to C-37916.

CPOU (Change in Place of Use)
 Transfer 74.0 Ac. of primary irrigation acres from C-91937. Transfer of 18.3 Ac. of primary irrigation to supplemental irrigation covering C-37916.

G-6673

57271

T. 1N, R. 21E, W.M.

RECEIVED

FEB 04 2022

OWRD

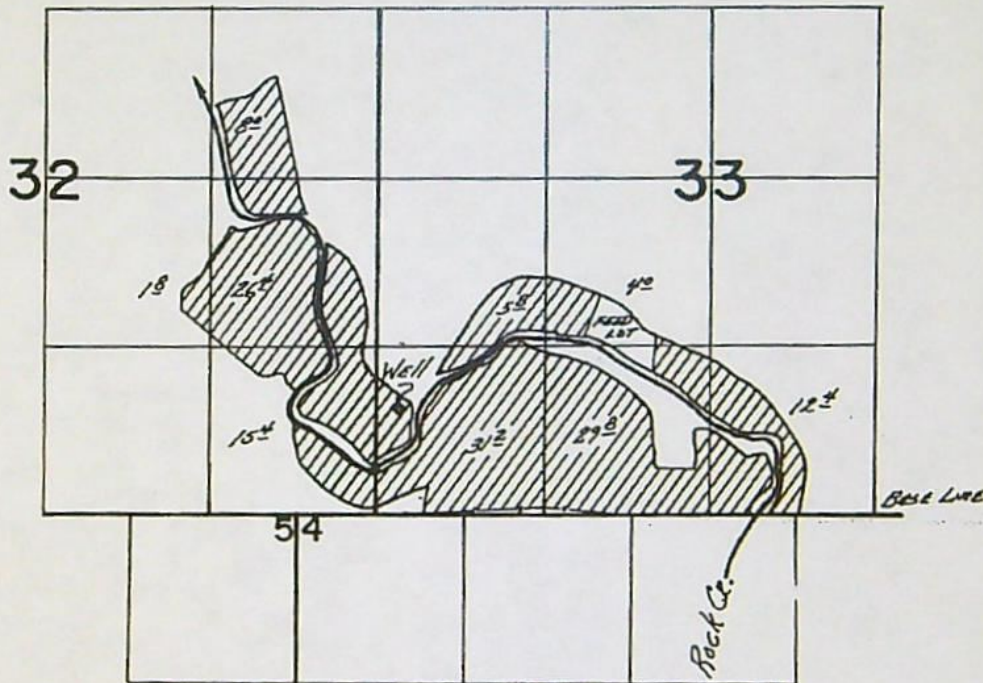

Well located; 820' N + 160' E from SW Cor. Sec. 33.

FINAL PROOF SURVEY

UNDER

Application No. G-6823 Permit No. G-6673....
IN NAME OF

J. EARL WEATHERFORD

Surveyed JUNE 15, 1979, by S.C. BROWN.....

H021-172-787 *GLL*

Application No. 53745
Permit No. 40362

T.IN.&IS.R.2IE.W.M.

RECEIVED

FEB 04 2022

OWRD

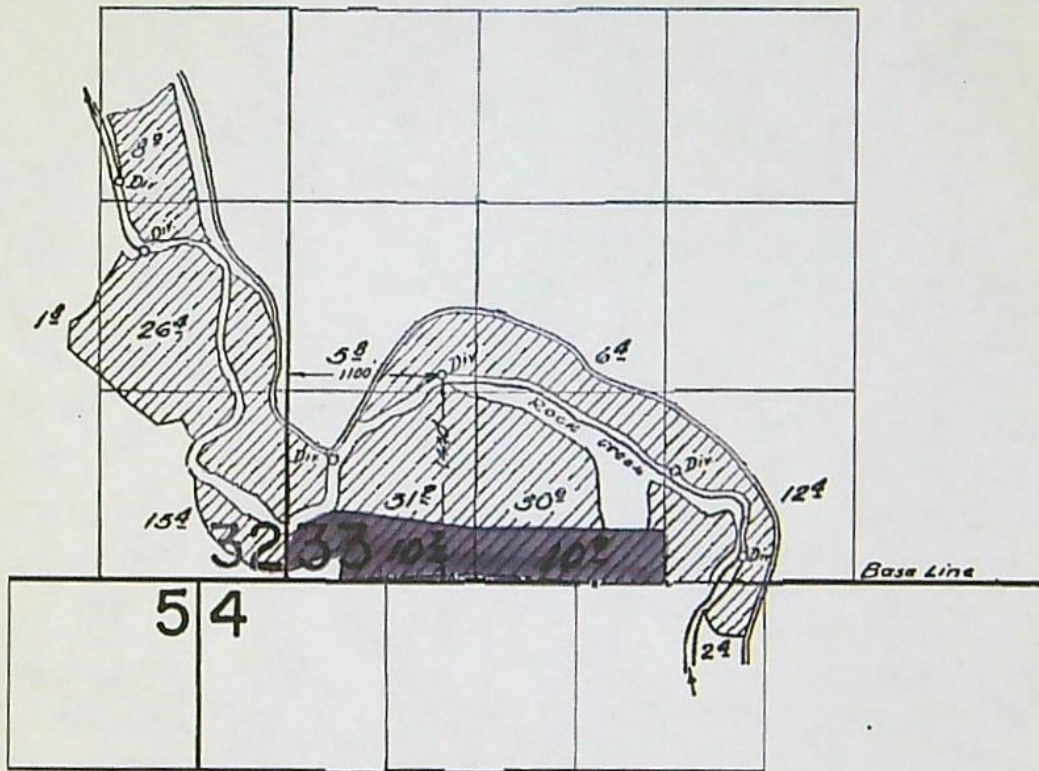

~~_____~~ This application

~~_____~~
UNDER

RECEIVED

NOV - 5 1975

WATER RESOURCES DEPT!
Application No. 26470. Permit No. 21310. SALEM, OREGON
IN NAME OF

.....FRANK M. WEATHERFORD.....

Surveyed Oct. 14, 1961, by P. D. B... ..

21210
29965

T.1N.81S.R.21E.W.M.

RECEIVED

FEB 04 2022

OWRD

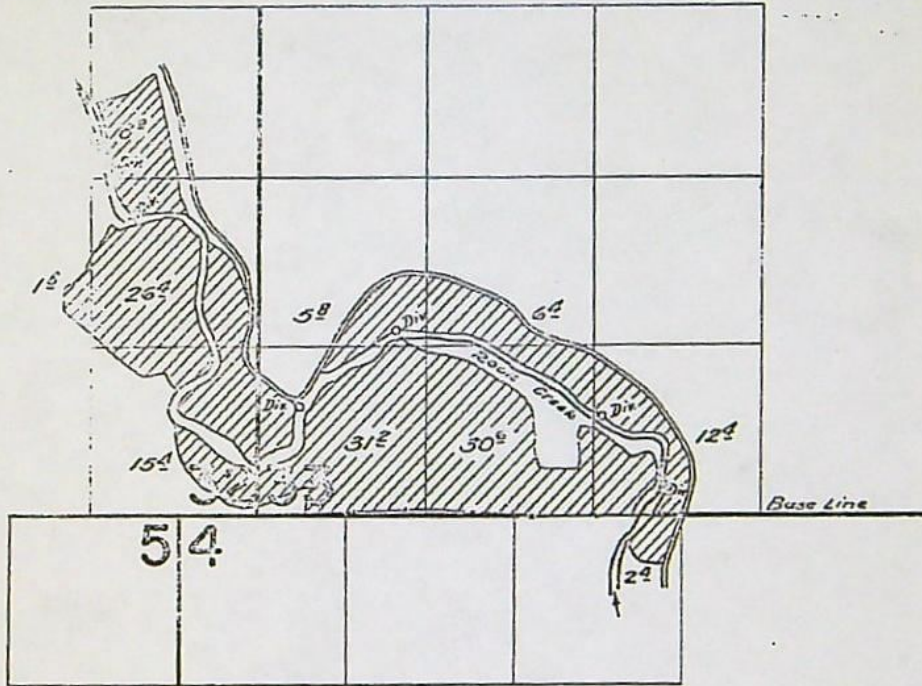

FINAL PROOF SURVEY
UNDER

Application No. 26470. Permit No. 21310
IN NAME OF

FRANK M. WEATHERFORD

Surveyed Oct. 14 1961, by C. O. Bartsch

AAE-64461965

P-32494 6
37916

T.IN.&IS.R.2IE.W.M.

RECEIVED

FEB 04 2022

OWRD

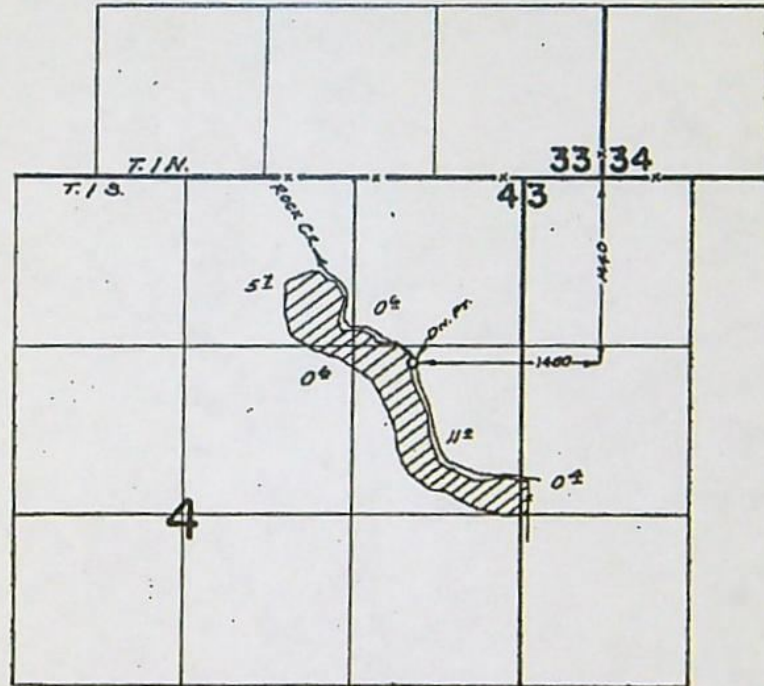

FINAL PROOF SURVEY

UNDER

Application No. 43307...Permit No. 32494...

IN NAME OF

HERMAN & CAROLINE STEINKE TRUST

Surveyed Oct. 28, 1970, by R. MUCKEN



Oregon
Kate Brown, Governor

Water Resources Department

725 Summer St NE, Suite A

Salem, OR 97301

(503) 986-0900

Fax (503) 986-0904

February 9, 2022

ROBERT AND CATHY WEATHERFORD
17140 MIDDLE ROCK CREEK LN
ARLINGTON, OR 97812

Reference: Application T-13912

On February 4, 2022, OWRD received your water right Temporary Transfer Application. The application was accompanied by \$1819.21. Our receipt number 137412 is enclosed.

By copy of this letter, we are asking the Watermaster for a report regarding the potential for injury to existing water rights which may be caused by the requested change.

Except as provided under ORS 540.510(3) for municipalities, you may not **temporarily** use water at the new place of use or from the new point of diversion or appropriation until a final order approving the temporary transfer application has been issued by the Department. Additionally, pursuant to OAR 690-380-8010, the lands **from** which an irrigation water right is to be temporarily transferred and the land **to** which the right is to be temporarily transferred may not both receive water during the same season. If the temporary transfer is approved during an irrigation season and water has already been used at the currently authorized location during that season, then the temporary transfer will not take effect until the following season.

If the land is sold before the temporary transfer is approved, the buyer's consent to the temporary transfer will be required unless a recorded deed or other legal document clearly established that the water right was not conveyed in the sale.

If you have any questions, please contact the Transfer Section at (503) 979-9931.

Cc: Watermaster Dist. #21, Kenneth C. Thiemann (*via email*)
Rock Creek Water Control District, Irrigation District
Ann Reece
Gilliam County

Enclosure

2022 Weatherford Temporary Transfer APOA CPOU GW, APOD SW



RECEIVED
FEB 04 2022

OWRD

1 inch = 1,320 feet
Legend

- 2022 Weatherford
 - Townships
 - Sections
 - Quarter quarters
 - <all other values>
- pou_displa, priority_d, wr_type**
- Cert:57271 OR * IS, 9/26/1975, GW
 - Cert:91937 OR * IR, 10/31/1977, GW
 - Cert:91937 OR * IS, 10/31/1977, GW
 - C-37916 OR * IR , 2/24/1967, SW
 - Transfer to Acres 92.3 Ac.
 - Transfer from Acres 92.3 Ac.

Temporary Transfer Notes
APOA (Additional Point of Appropriation)
 GILL 60 will be an APOA for C-57271
 GILL 50641 will be an APOA for C-91937
APOD (Additional Point of Diversion)
 Adding existing POD from C-29965 to C-37916.

CPOU (Change in Place of Use)
 Transfer 74.0 Ac. of primary irrigation acres from C-91937. Transfer of 18.3 Ac. of primary irrigation to supplemental irrigation covering C-37916.

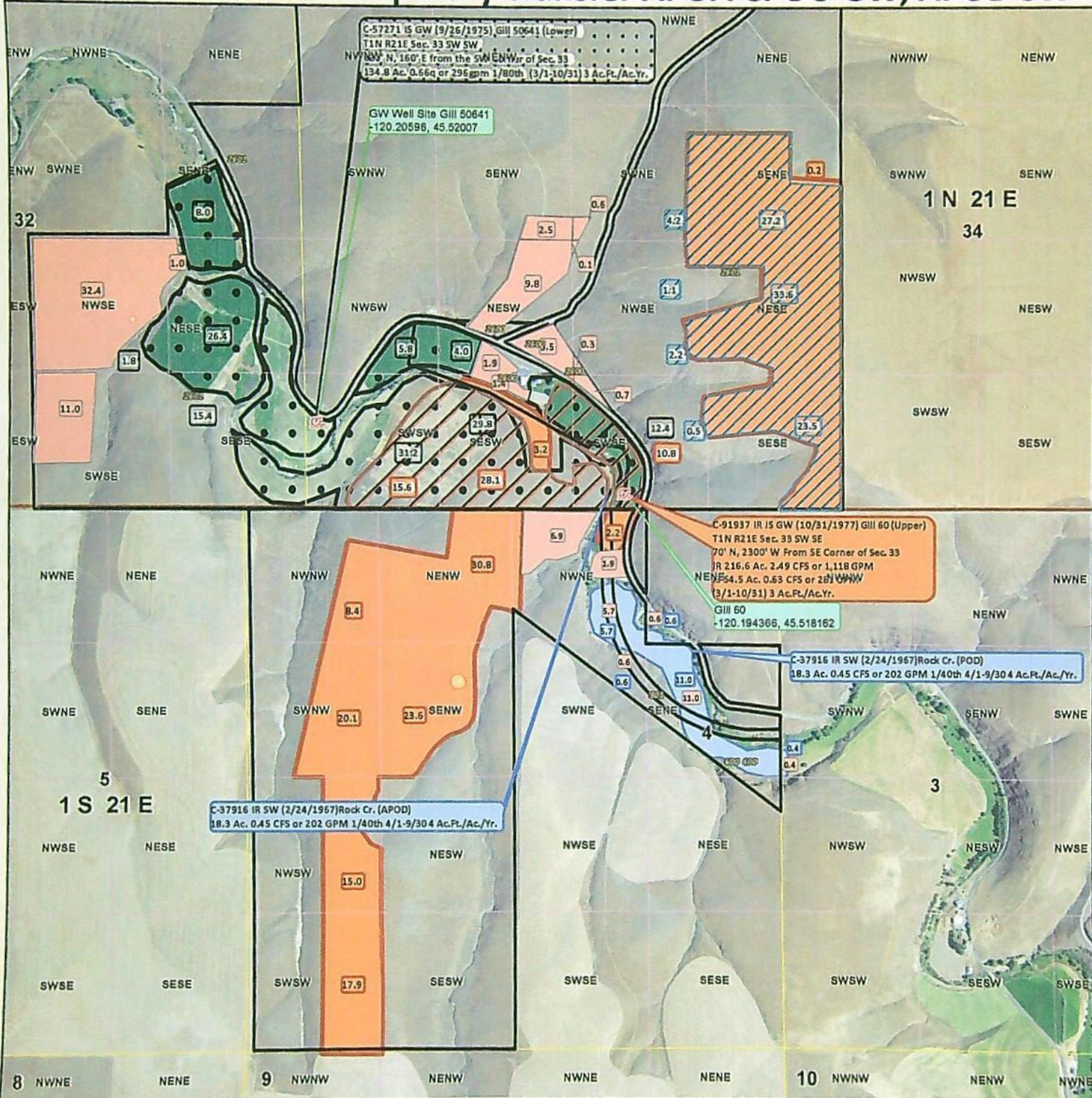

2022 Weatherford Temporary Transfer APOA CPOU GW, APOD SW

RECEIVED

FEB 04 2022

OWRD



1 inch = 1,320 feet
Legend

- 2022 Weatherford
 - Townships
 - Sections
 - Quarter quarters
 - <all other values>
- pou_displa, priority_d, wr_type**
- Cert:57271 OR * IS, 9/26/1975, GW
 - Cert:91937 OR * IR, 10/31/1977, GW
 - Cert:91937 OR * IS, 10/31/1977, GW
 - C-37916 OR * IR, 2/24/1967, SW
 - Transfer to Acres 92.3 Ac.
 - Transfer from Acres 92.3 Ac.

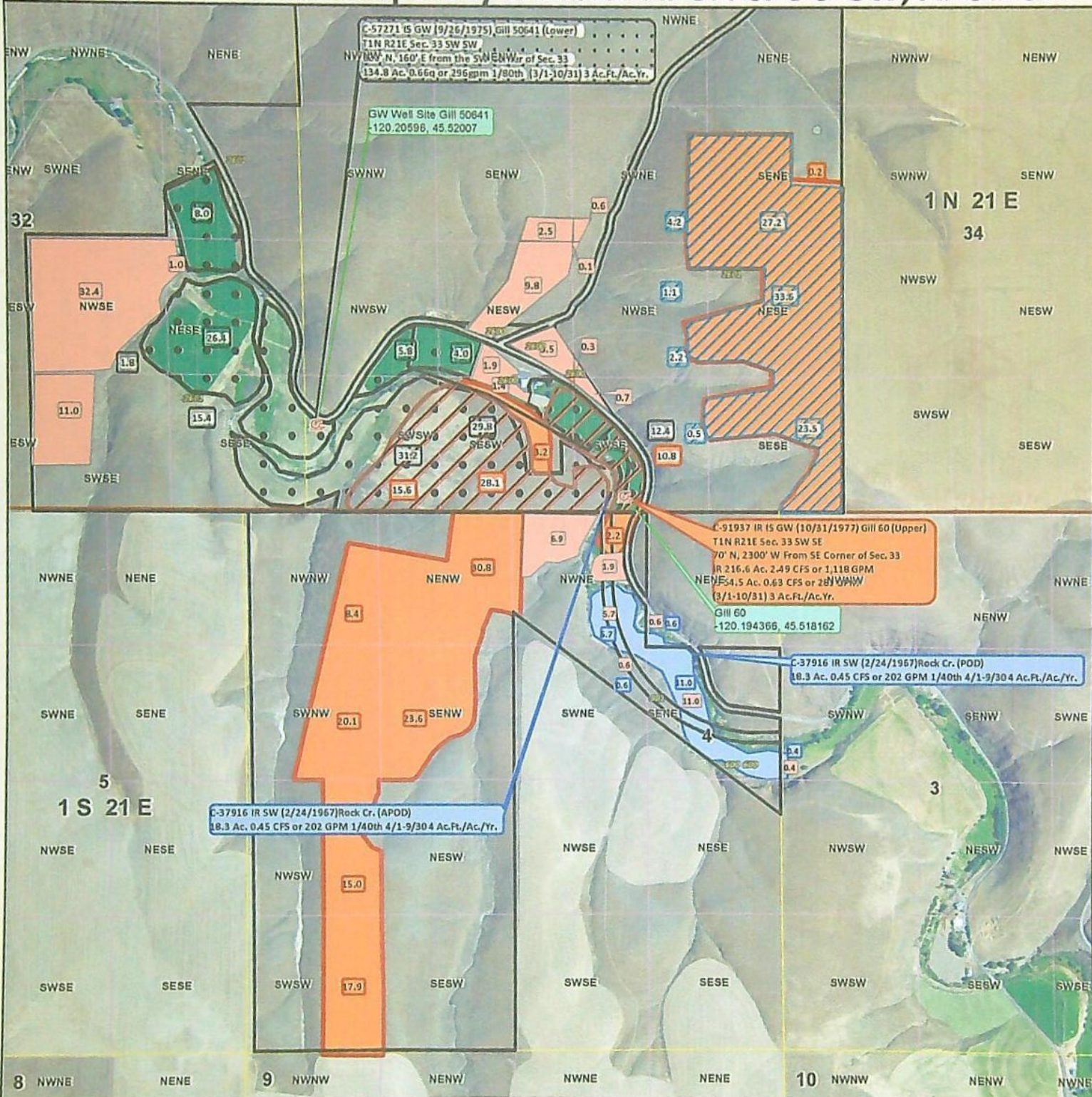

Temporary Transfer Notes
APOA (Additional Point of Appropriation)
 GILL 60 will be an APOA for C-57271
 GILL 50641 will be an APOA for C-91937
APOD (Additional Point of Diversion)
 Adding existing POD from C-29965 to C-37916.

CPOU (Change in Place of Use)
 Transfer 74.0 Ac. of primary irrigation acres from C-91937. Transfer of 18.3 Ac. of primary irrigation to supplemental irrigation covering C-37916.

T. 1 N & 1 S., R. 21 E., W.M.

RECEIVED

FEB 04 2022

OWRD

WELL LOC: 70' N, &
2300' W. FROM SE
COR. OF SEC 33.

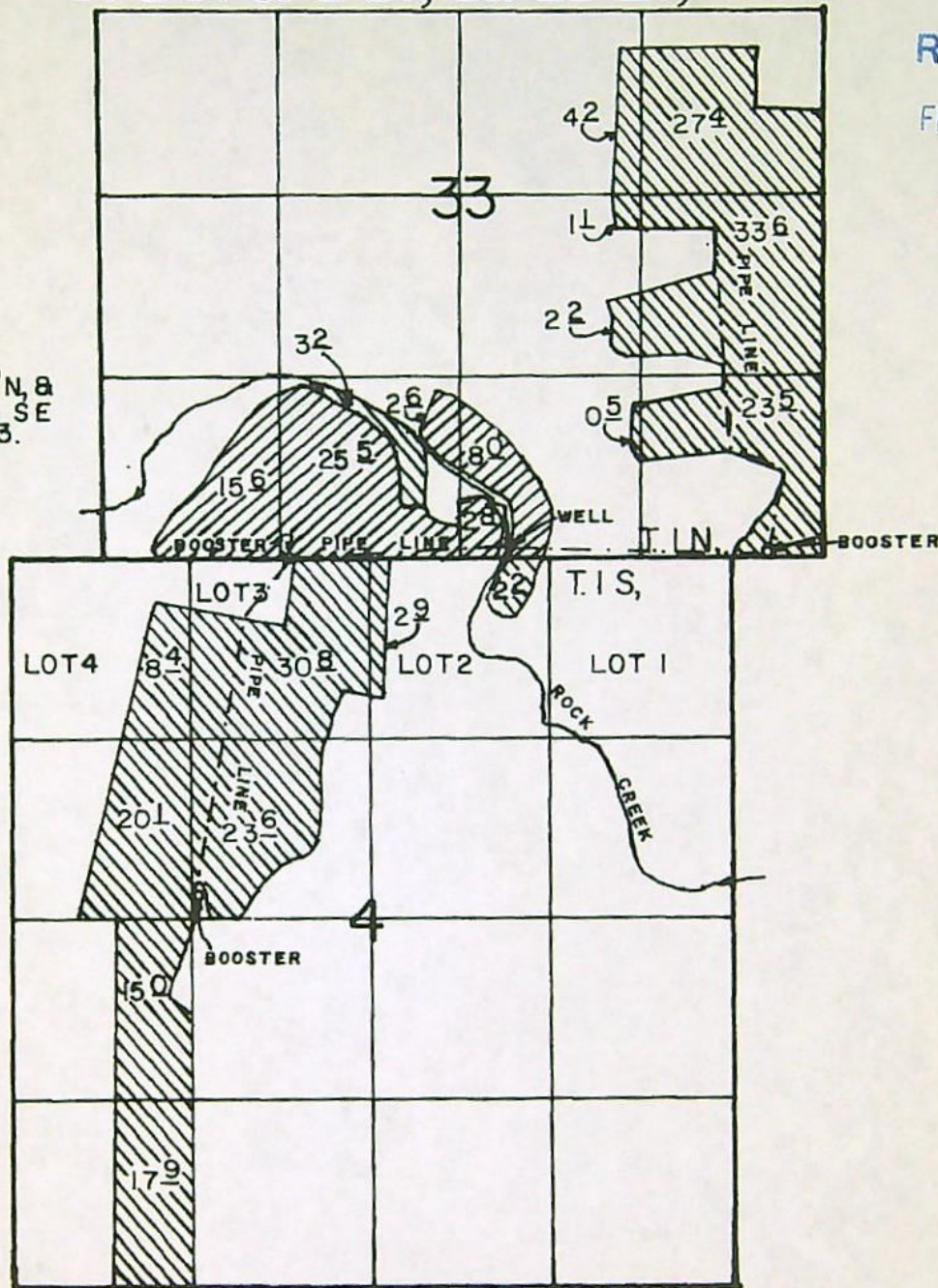

FINAL PROOF SURVEY

UNDER

Application No. G-8511 Permit No. G-7962

IN NAME OF

J. EARL WEATHERFORD



PRIMARY



SUPPLEMENTAL

Surveyed FEB 5, 1991, by J. RODGRS

SCALE: 1" = 1320'

G-6673

57271

T. 1N, R. 21E, W.M.

RECEIVED

FEB 04 2022

OWRD

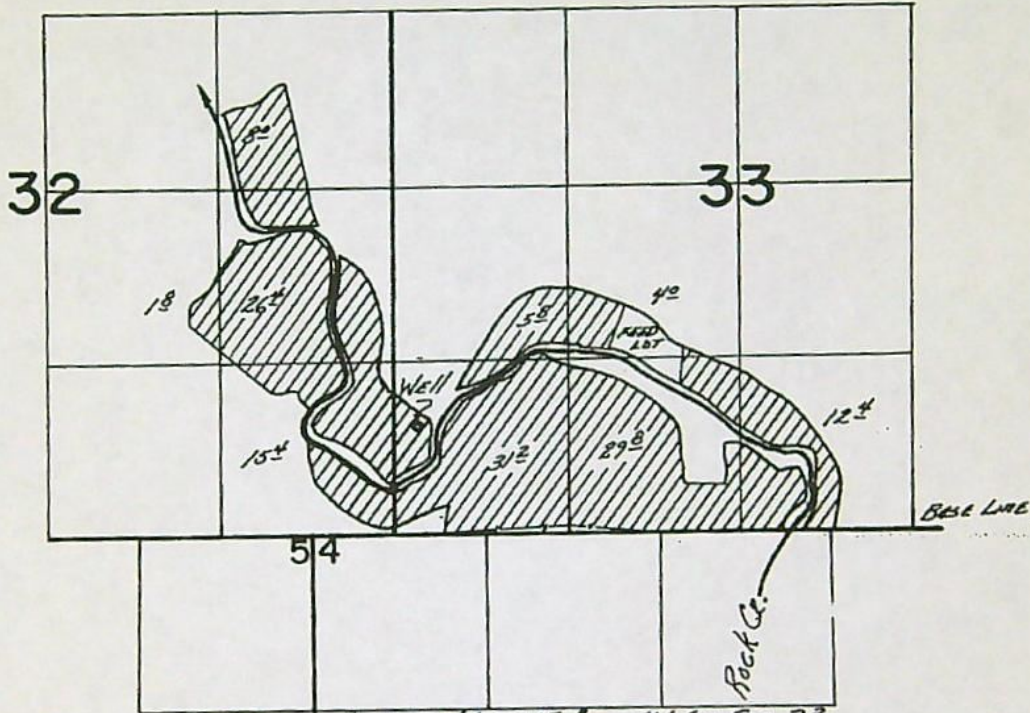

Well located; 820' N ± 160' E from SW Cor. Sec. 33.

FINAL PROOF SURVEY
UNDER

Application No. G-6823 Permit No. G-6673....
IN NAME OF

J. EARL WEATHERFORD

Surveyed June 15, 1979, by S.C. BROWN.....

4021-172-289 622

Application No. 53745
Permit No. 40362

T.IN.&IS.R.2IE.W.M.

RECEIVED

FEB 04 2022

OWRD

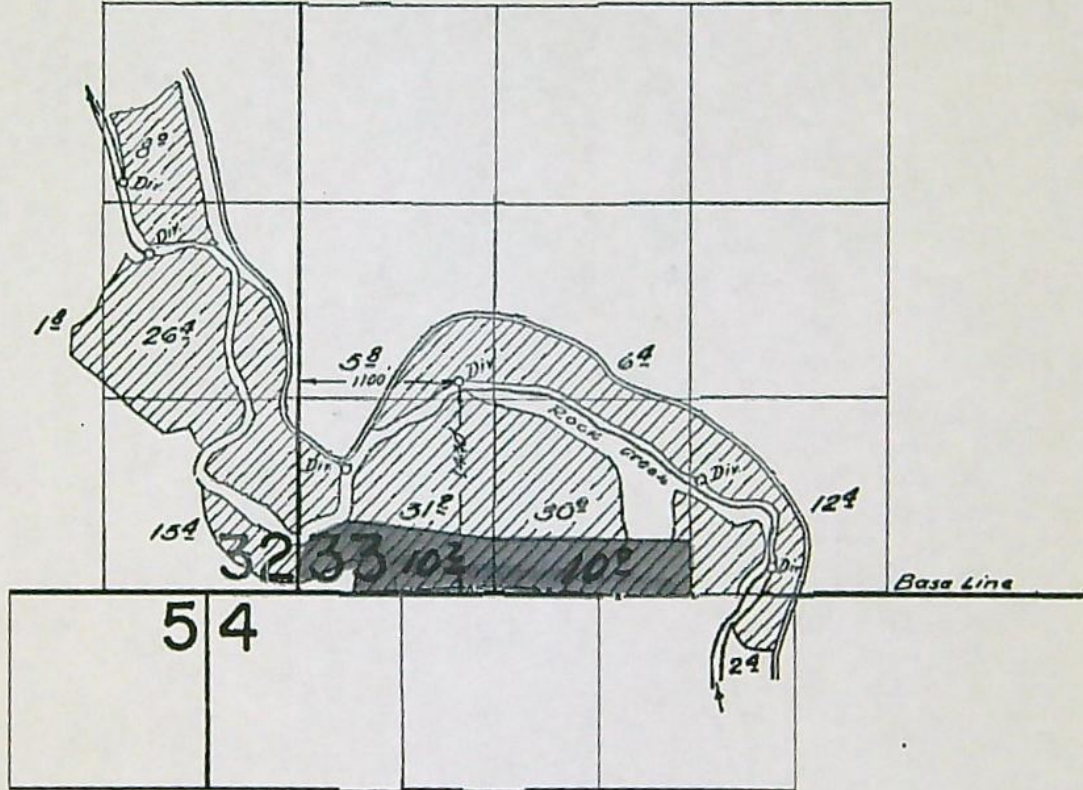

~~_____~~ this application

~~_____~~

UNDER

RECEIVED

NOV - 5 1975

WATER RESOURCES DEPT.
Application No. 26470. Permit No. 21310. SALEM, OREGON
IN NAME OF

.....FRANK M. WEATHERFORD.....

Surveyed Oct. 14, 1961, by P.O. Baskin

Per 21310

29965

T.1N.81S.R.21E.W.M.

RECEIVED

FEB 04 2022

OWRD

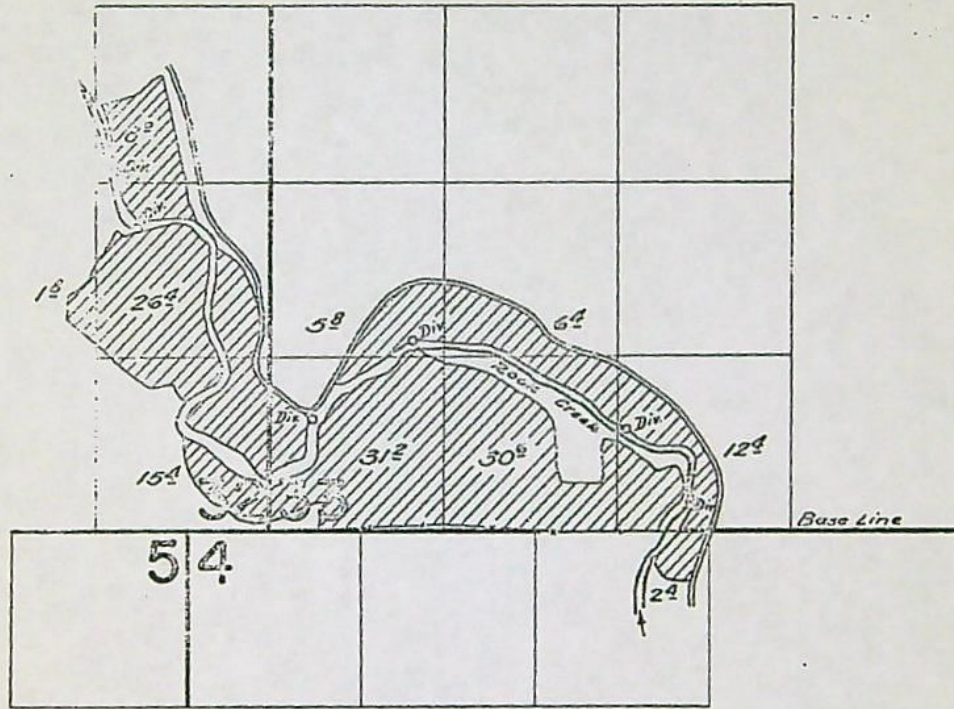

FINAL PROOF SURVEY
UNDER

Application No. 26470. Permit No. 21310.
IN NAME OF

FRANK M. WEATHERFORD

Surveyed Oct. 14, 1961, by C. O. Bartsch

AAE-648616-5

P-32494 6
37916

T.IN.&IS.R.2IE.W.M.

RECEIVED

FEB 04 2022

OWRD

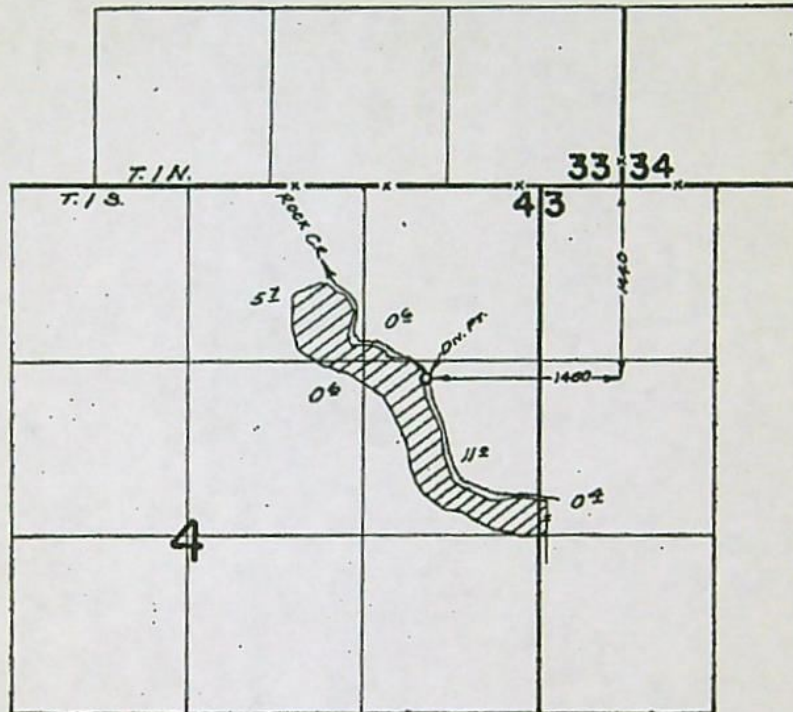

FINAL PROOF SURVEY

UNDER

Application No. 43307...Permit No. 32494

IN NAME OF

HERMAN & CAROLINE STEINKE TRUST

Surveyed Oct. 28, 1970, by R. MUCKEN

**Application for Water Right
Temporary or Drought Temporary Transfer
Part 1 of 5 – Minimum Requirements Checklist**



Oregon Water Resources Department
725 Summer Street NE, Suite A
Salem, Oregon 97301-1266
(503) 986-0900
www.oregon.gov/OWRD

This temporary transfer application will be returned if Parts 1 through 5 and all required attachments are not completed and included.
For questions, please call (503) 986-0900, and ask for Transfer Section.

RECEIVED
MAR 22 2022

FOR ALL TEMPORARY TRANSFER APPLICATIONS

Check all items included with this application. (N/A = Not Applicable)

- Part 1 – Completed Minimum Requirements Checklist.
- Part 2 – Completed Temporary Transfer Application Map Checklist.
- Part 3 – Application Fee, payable by check to the Oregon Water Resources Department, and completed Fee Worksheet, page 3. Try the online fee calculator at: http://apps.wrd.state.or.us/apps/misc/wrd_fee_calculator.
- Part 4 – Completed Applicant Information and Signature.
- Part 5 – Information about Transferred Water Rights: **How many water rights are to be transferred? 2 List them here: C-64243 & C-76469**
Please include a separate Part 5 for each water right. (See instructions on page 6)
- N/A For standard Temporary Transfer (one to five years) **Begin Year: 2022 End Year: 2027.**
- N/A Temporary Drought Transfer (Only in counties where the Governor has declared drought)

OWRD

Attachments:

- Completed Temporary Transfer Application Map.
- Completed Evidence of Use Affidavit and supporting documentation.
- Current recorded deed for the land from which the authorized place of use is temporarily being moved.
- N/A Affidavit(s) of Consent from Landowner(s) (if the applicant does not own the land upon which the water right is located.)
- N/A Supplemental Form D – For water rights served by or issued in the name of a district. Complete when the temporary transfer applicant is not the district.
- N/A Oregon Water Resources Department's Land Use Information Form with approval and signature from each local land use authority in which water is to be diverted, conveyed, and/or used. Not required if water is to be diverted, conveyed, and/or used only on federal lands or if all of the following apply: a) a change in place of use only, b) no structural changes, c) the use of water is for irrigation only, and d) the use is located within an irrigation district or an exclusive farm use zone.
- N/A Water Well Report/Well Log for changes in point(s) of appropriation (well(s)) or additional point(s) of appropriation (if necessary to convey water to the proposed place of use).

(For Staff Use Only)
WE ARE RETURNING YOUR APPLICATION FOR THE FOLLOWING REASON(S):
 Application fee not enclosed/insufficient Map not included or incomplete
 Land Use Form not enclosed or incomplete
 Additional signature(s) required Part _____ is incomplete
 Other/Explanation _____
 Staff: _____ Phone: _____ Date: ____/____/____

13949

Part 2 of 5 – Temporary Transfer Application Map Checklist

Your temporary transfer application will be returned if any of the map requirements listed below are not met.

DWRD

Please be sure that the temporary transfer application map you submit includes all the required items and matches the existing water right map. Check all boxes that apply.

- N/A If more than three water rights are involved, separate maps are needed for each water right.
- Permanent quality printed with dark ink on good quality paper.
- The size of the map can be 8½ x 11 inches, 8½ x 14 inches, 11 x 17 inches, or up to 30 x 30 inches. For 30 x 30 inch maps, one extra copy is required.
- A north arrow, a legend, and scale.
- The scale of the map must be: 1 inch = 400 feet, 1 inch = 1,320 feet; the scale of the Final Proof/Claim of Beneficial Use Map (the map used when the permit was certificated); the scale of the county assessor map if the scale is not smaller than 1 inch = 1,320 feet; or a scale that has been pre-approved by the Department.
- Township, Range, Section, ¼ ¼, DLC, Government Lot, and other recognized public land survey lines.
- Tax lot boundaries (property lines) are required. Tax lot numbers are recommended.
- Major physical features including rivers and creeks showing direction of flow, lakes and reservoirs, roads, and railroads.
- Major water delivery system features from the point(s) of diversion/appropriation such as main pipelines, canals, and ditches.
- Existing place of use that includes separate hachuring for each water right, priority date, and use including number of acres in each quarter-quarter section, government lot, or in each quarter-quarter section as projected within government lots, donation land claims, or other recognized public land survey subdivisions. If less than the entirety of the water right is being changed, a separate hachuring is needed for lands left unchanged.
- N/A Proposed temporary place of use that includes separate hachuring for each water right, priority date, and use including number of acres in each quarter-quarter section, government lot, or in each quarter-quarter section as projected within government lots, donation land claims, or other recognized public land survey subdivisions.
- Existing point(s) of diversion or well(s) with distance and bearing or coordinates from a recognized survey corner. This information can be found in your water right certificate or permit.
- N/A If you are proposing a change in point(s) of diversion or well(s) to convey water to the new temporary place of use, show the proposed location and label it clearly with distance and bearing or coordinates. If GPS coordinates are used, latitude-longitude coordinates may be expressed as either degrees-minutes-seconds with at least one digit after the decimal (example – 42°32'15.5") or degrees-decimal with five or more digits after the decimal (example – 42.53764°).

Part 4 of 5 – Applicant Information and Signature

Applicant Information

APPLICANT/BUSINESS NAME BEN SELZNICK / FLOWERREE HAY & GRAIN, LLC			PHONE NO. 406-570-6791	ADDITIONAL CONTACT NO.
ADDRESS PO BOX 7839			FAX NO.	
CITY KETCHUM	STATE ID ID	ZIP 83340	E-MAIL	
BY PROVIDING AN E-MAIL ADDRESS, CONSENT IS GIVEN TO RECEIVE ALL CORRESPONDENCE FROM THE DEPARTMENT ELECTRONICALLY. COPIES OF THE FINAL ORDER DOCUMENTS WILL ALSO BE MAILED.				

APPLICANT/BUSINESS NAME JOHN FLOWERREE / FLOWERREE FARMS INC.			PHONE NO. 406-570-6791	ADDITIONAL CONTACT NO.
ADDRESS PO BOX 1869			FAX NO.	
CITY RENO	STATE NV	ZIP 89505	E-MAIL	
BY PROVIDING AN E-MAIL ADDRESS, CONSENT IS GIVEN TO RECEIVE ALL CORRESPONDENCE FROM THE DEPARTMENT ELECTRONICALLY. COPIES OF THE FINAL ORDER DOCUMENTS WILL ALSO BE MAILED.				

Agent Information – The agent is authorized to represent the applicant in all matters relating to this application.

AGENT/BUSINESS NAME JOHN A. SHORT / WATER RIGHT SERVICES, LLC			PHONE NO. 541-389-2837	ADDITIONAL CONTACT NO.
ADDRESS PO BOX 1830			FAX NO.	
CITY BEND	STATE OR	ZIP 97709	E-MAIL JOHNSHORT@USA.COM	
BY PROVIDING AN E-MAIL ADDRESS, CONSENT IS GIVEN TO RECEIVE ALL CORRESPONDENCE FROM THE DEPARTMENT ELECTRONICALLY. COPIES OF THE FINAL ORDER DOCUMENTS WILL ALSO BE MAILED.				

Explain in your own words what you propose to accomplish with this transfer application and why:
MOVE A PORTION OF TWO CERTIFICATES TO A DIFFERENT POU AND POA FOR 5 YEARS.

If you need additional space, continue on a separate piece of paper and attach to the application as "Attachment 1".

I (we) affirm that the information contained in this application is true and accurate.

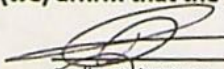
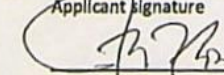
	<u>Ben Selznick</u>	<u>3/20/22</u>
Applicant signature	Print Name (and Title if applicable)	Date
	<u>JOHN FLOWERREE</u>	<u>3/20/22</u>
Applicant signature	Print Name (and Title if applicable)	Date
<u>Flowerree Farms Inc.</u>		

RECEIVED

MAR 22 2022

OWRD

Is the applicant the sole owner of the land on which the water right, or portion thereof, proposed for transfer is located? Yes No

If NO, include signatures of all landowners (and mailing and/or e-mail addresses if different than the applicant's) or attach affidavits of consent from all landowners or individuals/entities (and mailing and/or e-mail addresses) to which the water right(s) has been conveyed.

Check here if any of the water rights proposed for transfer are or will be located within or served by an irrigation or other water district. (NOTE: If this box is checked, you must complete and attach Supplemental Form D.)

DISTRICT NAME N/A	ADDRESS	
CITY	STATE	ZIP

Check here if water for any of the rights supplied under a water service agreement or other contract for stored water with a federal agency or other entity.

ENTITY NAME N/A	ADDRESS	
CITY	STATE	ZIP



To meet State Land Use Consistency Requirements, you must list all local governments (each county, city, municipal corporation, or tribal government) within whose jurisdiction water will be diverted, conveyed and/or used.

ENTITY NAME LAKE COUNTY PLANNING DEPARTMENT	ADDRESS 513 CENTER ST	
CITY LAKEVIEW	STATE OR	ZIP 97630

ENTITY NAME	ADDRESS	
CITY	STATE	ZIP

RECEIVED
MAR 22 2022
OWRD

Part 5 of 5 – Water Right Information

Please use a separate Part 5 for each water right being changed. See instructions on page 6, to copy and paste additional Part 5s, or to add rows to tables within the form.

Water Right Certificate # 64243

Description of Water Delivery System

System capacity: 1.25 cubic feet per second (cfs) OR
 _____ gallons per minute (gpm)

Describe the current water delivery system or the system that was in place at some time within the last five years. Include information on the pumps, canals, pipelines, and sprinklers used to divert, convey, and apply the water at the authorized place of use. **PIPED FROM WELL TO PIVOT**

Table 1. Location of Authorized and Proposed Point(s) of Diversion (POD) or Appropriation (POA)
 (Note: If the POD/POA name is not specified on the certificate, assign it a name or number here.)

POD/POA Name or Number	Is this POD/POA Authorized on the Certificate or is it Proposed?	If POA, OWRD Well Log ID# (or Well ID Tag # L-___)	Twp		Rng		Sec	¼ ¼		Tax Lot, DLC or Gov't Lot	Measured Distances (from a recognized survey corner)
WELL #2	<input checked="" type="checkbox"/> Authorized <input type="checkbox"/> Proposed	LAKE 3102	27	S	18	E	12	SE	NE	100	1400' S, 1410' E OF N 1/4 COR SEC 12
WELL #3	<input type="checkbox"/> Authorized <input checked="" type="checkbox"/> Proposed	LAKE 52587 / L-115912	26	S	18	E	26	SE	SW	200	1327' S, 1335' E OF W 1/4 COR SEC 26
	<input type="checkbox"/> Authorized <input type="checkbox"/> Proposed										

Check all type(s) of temporary change(s) proposed below (change "CODES" are provided in parentheses):

- Place of Use (POU)
- Point of Diversion (POD)
- Additional Point of Diversion (APOD)
- Appropriation/Well (POA)
- Additional Point of Appropriation (APOA)

Check all type(s) of temporary change(s) due to drought proposed below (change "CODES" are provided in parentheses):

- Place of Use (POU)
- Character of Use (USE)
- Point of Diversion (POD)
- Point of Appropriation/Well (POA)
- Additional Point of Appropriation (APOA)
- Additional Point of Diversion (APOD)

Will all of the proposed changes affect the entire water right?

- Yes Complete only the Proposed ("to" lands) section of Table 2 on the next page. Use the "CODES" listed above to describe the proposed changes.
- No Complete all of Table 2 to describe the portion of the water right to be changed.

Please use and attach additional pages of Table 2 as needed.
See page 6 for instructions.

Do you have questions about how to fill-out the tables?
Contact the Department at 503-986-0900 and ask for Transfer Staff.

Table 2. Description of Temporary Changes to Water Right Certificate # 64243

List only the part of the right that will be changed. For the acreage in each ¼ ¼, list the change proposed. If more than one change, specify the acreage associated with each change. If more than one POD/POA, specify the acreage associated with each POD/POA.

AUTHORIZED (the "from" or "off" lands) The listing that appears on the Certificate BEFORE PROPOSED CHANGES List only that part or portion of the water right that will be changed.											Proposed Changes (see "CODES" from previous page)	PROPOSED (the "to" or "on" lands) The listing as it would appear AFTER PROPOSED CHANGES are made.															
Twp	Rng	Sec	¼ ¼	Tax Lot	Gvt Lot or DLC	Acres	Type of USE listed on Certificate	POD(s) or POA(s) (name or number from Table 1)	Priority Date	Twp		Rng	Sec	¼ ¼	Tax Lot	Gvt Lot or DLC	Acres	New Type of USE	POD(s)/ POA(s) to be used (from Table 1)	Priority Date							
EXAMPLE																											
2	S	9	E 15	NE NW	100	15.0	Irrigation	POD #1 POD #2	1901	POU/POD	2	S	9	E 1	NW NW	500	1	10.0	POD #5	1901							
"	"	"	"	"	"	"	EXAMPLE	"	"	"	2	S	9	E 2	SW NW	500		5.0	POD #6	1901							
27	S	18	E 12	NE NE	100	4.1	IR	WELL #2	6/11/ 1980	POU & POA	26	S	18	E 26	NW SW	200		20.6	IR	WELL #3	6/11/ 1980						
"	"	"	"	NW NE	"	8.0	"	"	"	"																	
"	"	"	"	SW NE	"	4.2	"	"	"	"																	
"	"	"	"	SE NE	"	4.3	"	"	"	"																	
TOTAL ACRES						20.6															TOTAL ACRES						20.6

Additional remarks: _____

RECEIVED

MAR 22 2022

OWRD

13949

RECEIVED
MAR 22 2022

For Place of Use Changes

Are there other water right certificates, water use permits or ground water registrations associated with the "from" or the "to" lands? Yes No

If YES, list the certificate, water use permit, or ground water registration numbers: _____

OWRD



Pursuant to ORS 540.525, any "layered" water use such as an irrigation right that is supplemental to a primary right proposed for temporary transfer can be included in the transfer or remain unused on the authorized place of use. If the primary water right does not revert soon enough to allow use of the supplemental right within five years, the supplemental right shall become subject to cancellation for nonuse under ORS 540.610.

If a change in point(s) of appropriation (well(s)) or additional point(s) of appropriation is necessary to convey the water to the new temporary place of use you must provide:

- Well log(s) for each authorized and proposed well(s) that are clearly labeled and associated with the corresponding well(s) in Table 1 above and on the accompanying application map. (Tip: You may search for well logs on the Department's web page at: http://apps.wrd.state.or.us/apps/gw/well_log/Default.aspx)

AND/OR

- Describe the construction of the authorized and proposed well(s) in Table 3 below for any well that does not have a well log. For a *proposed well(s) not yet constructed or built*, provide "a best estimate" for each requested information element in the table. The Department recommends you consult a licensed well driller, geologist, or certified water right examiner to assist with assembling the information necessary to complete Table 3.

Table 3. Construction of Point(s) of Appropriation

Any well(s) in this listing must be clearly tied to corresponding well(s) described in Table 1 and shown on the accompanying application map. Failure to provide the information will delay the processing of your transfer application until it is received. The information is necessary for the Department to assess whether the proposed well(s) will access the same source aquifer as the authorized point(s) of appropriation (POA). The Department is prohibited by law from approving POA changes that do not access the same source aquifer.

Proposed or Authorized POA Name or Number	Is well already built? (Yes or No)	If an existing well, OWRD Well ID Tag No. L-___	Total well depth	Casing Diameter	Casing Intervals (feet)	Seal depth(s) (intervals)	Perforated or screened intervals (in feet)	Static water level of completed well (in feet)	Source aquifer (sand, gravel, basalt, etc.)	Well-specific rate (cfs or gpm). If less than full rate of water right

Water Right Certificate # 76469

Description of Water Delivery System

OWRD

System capacity: 1.58 cubic feet per second (cfs) OR
 _____ gallons per minute (gpm)

Describe the current water delivery system or the system that was in place at some time within the last five years. Include information on the pumps, canals, pipelines, and sprinklers used to divert, convey, and apply the water at the authorized place of use. **PIPED FROM WELL TO PIVOT**

Table 1. Location of Authorized and Proposed Point(s) of Diversion (POD) or Appropriation (POA)
 (Note: If the POD/POA name is not specified on the certificate, assign it a name or number here.)

POD/POA Name or Number	Is this POD/POA Authorized on the Certificate or Is it Proposed?	If POA, OWRD Well Log ID# (or Well ID Tag # L-___)	Twp		Rng		Sec	¼ ¼		Tax Lot, DLC or Gov't Lot	Measured Distances (from a recognized survey corner)
WELL #1	<input checked="" type="checkbox"/> Authorized <input type="checkbox"/> Proposed	LAKE 698	26	S	18	E	35	NE	NE	9300	1260' S, 1300' W OF NE COR SEC 35
WELL #3	<input type="checkbox"/> Authorized <input checked="" type="checkbox"/> Proposed	LAKE 52587 / L-115912	26	S	18	E	26	SE	SW	200	1327' S, 1335' E OF W 1/4 COR SEC 26
	<input type="checkbox"/> Authorized <input type="checkbox"/> Proposed										

Check all type(s) of temporary change(s) proposed below (change "CODES" are provided in parentheses):

- Place of Use (POU)
- Point of Diversion (POD)
- Additional Point of Diversion (APOD)
- Appropriation/Well (POA)
- Additional Point of Appropriation (APOA)

Check all type(s) of temporary change(s) due to drought proposed below (change "CODES" are provided in parentheses):

- Place of Use (POU)
- Character of Use (USE)
- Point of Diversion (POD)
- Point of Appropriation/Well (POA)
- Additional Point of Appropriation (APOA)
- Additional Point of Diversion (APOD)

Will all of the proposed changes affect the entire water right?

- Yes Complete only the Proposed ("to" lands) section of Table 2 on the next page. Use the "CODES" listed above to describe the proposed changes.
- No Complete all of Table 2 to describe the portion of the water right to be changed.

Please use and attach additional pages of Table 2 as needed.
See page 6 for instructions.

Do you have questions about how to fill-out the tables?
Contact the Department at 503-986-0900 and ask for Transfer Staff.

Table 2. Description of Temporary Changes to Water Right Certificate # 76469

List only the part of the right that will be changed. For the acreage in each ¼ ¼, list the change proposed. If more than one change, specify the acreage associated with each change. If more than one POD/POA, specify the acreage associated with each POD/POA.

AUTHORIZED (the "from" or "off" lands) The listing that appears on the Certificate BEFORE PROPOSED CHANGES List only that part or portion of the water right that will be changed.											Proposed Changes (see "CODES" from previous page)	PROPOSED (the "to" or "on" lands) The listing as it would appear AFTER PROPOSED CHANGES are made.										
Twp	Rng	Sec	¼ ¼	Tax Lot	Gvt Lot or DLC	Acres	Type of USE listed on Certificate	POD(s) or POA(s) (name or number from Table 1)	Priority Date	Twp		Rng	Sec	¼ ¼	Tax Lot	Gvt Lot or DLC	Acres	New Type of USE	POD(s)/ POA(s) to be used (from Table 1)	Priority Date		
EXAMPLE																						
2	S	9	E 15	NE NW	100		15.0	Irrigation	POD #1 POD #2	1901	POU/POD	2	S	9	E 1	NW NW	500	1	10.0	POD #5	1901	
"	"	"	"	"	"	"	"	EXAMPLE	"	"	"	2	S	9	E 2	SW NW	500		5.0	POD #6	1901	
26	S	18	E 35	NE NE	9300		0.5	IR	WELL #1	8/27/ 1980	POU & POA	26	S	18	E 26	NW SW	200		2.0	IR	WELL #3	8/27/ 1980
"	"	"	"	NW NE	"		0.5	"	"	"	"											
"	"	"	"	SW NE	"		0.5	"	"	"	"											
"	"	"	"	SE NE	"		0.5	"	"	"	"											
						TOTAL ACRES	2.0							TOTAL ACRES	2.0							

67681

Additional remarks: _____

RECEIVED

MAR 22 2022

OWRD

For Place of Use Changes

Are there other water right certificates, water use permits or ground water registrations associated with the "from" or the "to" lands? Yes No

If YES, list the certificate, water use permit, or ground water registration numbers: _____



Pursuant to ORS 540.525, any "layered" water use such as an irrigation right that is supplemental to a primary right proposed for temporary transfer can be included in the transfer or remain unused on the authorized place of use. If the primary water right does not revert soon enough to allow use of the supplemental right within five years, the supplemental right shall become subject to cancellation for nonuse under ORS 540.610.

If a change in point(s) of appropriation (well(s)) or additional point(s) of appropriation is necessary to convey the water to the new temporary place of use you must provide:

- Well log(s) for each authorized and proposed well(s) that are clearly labeled and associated with the corresponding well(s) in Table 1 above and on the accompanying application map. (Tip: You may search for well logs on the Department's web page at: http://apps.wrd.state.or.us/apps/gw/well_log/Default.aspx)

AND/OR

- Describe the construction of the authorized and proposed well(s) in Table 3 below for any well that does not have a well log. For a *proposed well(s) not yet constructed or built*, provide "a best estimate" for each requested information element in the table. The Department recommends you consult a licensed well driller, geologist, or certified water right examiner to assist with assembling the information necessary to complete Table 3.

Table 3. Construction of Point(s) of Appropriation

Any well(s) in this listing must be clearly tied to corresponding well(s) described in Table 1 and shown on the accompanying application map. Failure to provide the information will delay the processing of your transfer application until it is received. The information is necessary for the Department to assess whether the proposed well(s) will access the same source aquifer as the authorized point(s) of appropriation (POA). The Department is prohibited by law from approving POA changes that do not access the same source aquifer.

Proposed or Authorized POA Name or Number	Is well already built? (Yes or No)	If an existing well, OWRD Well ID Tag No. L-____	Total well depth	Casing Diameter	Casing Intervals (feet)	Seal depth(s) (intervals)	Perforated or screened intervals (In feet)	Static water level of completed well (in feet)	Source aquifer (sand, gravel, basalt, etc.)	Well-specific rate (cfs or gpm). If less than full rate of water right

RECEIVED BY OWRD
LAKES 32687

DEC 12 2014

WELL LABEL # L 115912
 START CARD # 211204

Instructions for completing this report are on the last page of this form.

SALEM, OR

(1) LAND OWNER
 Owner Well I.D. _____
 First Name _____ Last Name _____
 Company FLOWER
 Address 100 Bay St
 City Bend State OR Zip 97701

(2) TYPE OF WORK New Well Deepening Conversion
 Alteration (repair/recondition) Abandonment

(3) DRILL METHOD
 Rotary Air Rotary Mud Cable Auger Cable Mud
 Reverse Rotary Other _____

(4) PROPOSED USE Domestic Irrigation Community
 Industrial/Commercial Livestock Dewatering Injection
 Thermal Other _____

(5) BORE HOLE CONSTRUCTION Special Standard: Yes (attach copy)
 Depth of Completed Well 600 ft.

BORE HOLE			SEAL			Amount	Scks/lbs
Dia	From	To	Material	From	To		
14"	0	60	Cement	60	60	15	Scm
18"	60	260	Bent	50	0	96	Scm
10"	260	600					

How was seal placed: Method A B C D F
 Other _____
 Backfill placed from _____ ft. to _____ ft. Material _____
 Filter pack from _____ ft. to _____ ft. Material _____ Size _____
 Explosives used: Yes Type _____ Amount _____

(6) CASING/LINER

Csng/Linr	Dia	+	From	To	Gauge	Steel	Plastic	Welded	Thrd
X	18"	+	59	250	1.250	X		X	
X	16"	-	20	260	1.250	Y		X	

Shoe: Inside Outside Other Location of shoe(s) _____
 Temporary casing Yes Diameter _____ From _____ To _____

(7) PERFORATIONS/SCREENS
 Perforations Method _____
 Screens Type _____ Material _____

Perf	Scrn	Csng	Linr	Screen Dia	From	To	Screen/slot width	Slot length	# of slots	Tele/pipe size

(8) WELL TESTS: Minimum testing time is 1 hour
 Pump Bailor Air Flowing Artesian
 Yield gal/min 2000+ Drawdown 600 Drill stem/Pump depth 600 Duration (hr) hr 1

Temperature 53 °F Lab analysis Yes By _____
 Water quality concerns? Yes (describe below)

From	To	Description	Amount	Units

(9) LOCATION OF WELL (legal description)
 County Lake Twp 26 N or S Range 18 E or W W.M.
 Sec 26 1/4 of the SW 1/4 Tax Lot 200
 Tax Map Number _____ Lot _____
 Lat _____ " or _____ DMS or DD
 Long _____ " or _____ DMS or DD
 Street Address of Well (or nearest address) 57764 Fossil Lake Rd Christmas valley 97611

(10) STATIC WATER LEVEL

	Date	SWL (psi)	+	SWL (ft)
Existing Well/Predeepening				
Completed Well	<u>11-15-14</u>			<u>28"</u>

Flowing Artesian? Yes Dry Hole? Yes
 WATER BEARING ZONES Depth water was first found 60'

SWL Date	From	To	Est Flow	SWL (psi)	+	SWL (ft)
<u>11-16-14</u>	<u>60</u>	<u>15</u>	<u>50+</u>			<u>28"</u>
<u>11-10-14</u>	<u>160</u>	<u>180</u>	<u>800+</u>			<u>28"</u>
<u>11-10-14</u>	<u>450</u>	<u>600</u>	<u>2000+</u>			<u>28"</u>

(11) WELL LOG

Material	From	To
Brown Clay	0	2
Gray Clay	2	140
Black Sand	140	255
Gray Clay	255	340
Green Clay	340	395
Brown Clay	395	450
Black Lava Rock	450	610
Pumice	510	540
Black Clon	540	600

RECEIVED BY OWRD
 JUL 10 2017
 SALEM, OR

(unbonded) Water Well Constructor Certification
 I certify that the work I performed on the construction, deepening, alteration, or abandonment of this well is in compliance with Oregon water supply well construction standards. Materials used and information reported above are true to the best of my knowledge and belief.

License Number _____ Date MAR 22 2022
 Signed _____

(bonded) Water Well Constructor Certification
 I accept responsibility for the construction, deepening, alteration, or abandonment work performed on this well during the construction dates reported above. All work performed during this time is in compliance with Oregon water supply well construction standards. This report is true to the best of my knowledge and belief.

License Number 16501 Date 11-19-14
 Signed [Signature]
 Contact Info. (optional) _____

13949

STATE OF OREGON
WATER WELL REPORT
 (as required by ORS 537.785)

Lake 20-3102

MAY 19 1989

SC 2327

WATER RESOURCES DEPT.

28/18E/R

(1) OWNER: FLOWERREE FARM INC Well Number: _____
 Name _____
 Address _____
 City Christmas Valley State OR Zip _____

(5) LOCATION OF WELL by legal description:
 County LAKE Latitude _____ Longitude _____
 Township 27S N or S, Range 18E E or W, WM.
 Section 17 W _____ W _____
 Tax Lot 100 Lot _____ Block _____ Subdivision _____
 Street Address of Well (or nearest address) 1 mile NORTH POINT Road

(2) TYPE OF WORK:
 New Well Deepen Recondition Abandon

(3) DRILL METHOD
 Rotary Air Rotary Mud Cable
 Other _____

(4) PROPOSED USE:
 Domestic Community Industrial Irrigation
 Thermal Injection Other _____

(6) BORE HOLE CONSTRUCTION:
 Special Construction approval Yes No Depth of Completed Well _____ ft.
 Explosives used Type _____ Amount _____

HOLE			SEAL			Amount Casks or pounds
Depth	From	To	Material	From	To	
8"	240	300	Pro casing add			

How was seal placed: Method A B C D E
 Other _____
 Backfill placed from _____ ft. to _____ ft. Material _____
 Gravel placed from _____ ft. to _____ ft. Size of gravel _____

(6) CASING/LINER:

Diameter	From	To	Gauge	Material			
				Steel	Plastic	Welded	Threaded
8"	240	300		<input checked="" type="checkbox"/>	<input type="checkbox"/>	<input type="checkbox"/>	<input type="checkbox"/>
				<input type="checkbox"/>	<input type="checkbox"/>	<input type="checkbox"/>	<input type="checkbox"/>

Liner: _____

location of shoe(s) _____

(7) PERFORATIONS/SCREENS:
 Perforations Method _____
 Screens Type _____ Material _____

From	To	Slot size	Number	Diameter	Tele/pipe size	Casing	Liner
						<input type="checkbox"/>	<input type="checkbox"/>

(8) WELL TESTS: Minimum testing time is 1 hour
 Pump Bailer Air Flowing Artesian
 Yield gal/min 1500 Drawdown _____ Drill stem at 300 Time 1 hr

Temperature of water _____ Depth Artesian Flow Found _____
 Was a water analysis done? Yes By whom _____
 Did any strata contain water not suitable for intended use? Too little
 Salty Muddy Odor Colored Other _____
 Depth of strata: _____

(10) STATIC WATER LEVEL:
20 ft. below land surface. Date 5-2-89
 Artesian pressure _____ lb. per square inch. Date _____

(11) WATER BEARING ZONES:

Depth at which water was first found _____

From	To	Estimated Flow Rate	SWL
285	300		20

(12) WELL LOG: Ground elevation _____

Material	From	To	SWL
BLACK BASALT	240	250	20
BLACK BASALT	250	285	
SAND			
BLACK SAND	285	300	
CO			

8" hole 240 to 300'

RECEIVED
 MAR 22 2022
 OWRD

58 89
~~450~~ 89 Completed 5-2-89

(unbonded) Water Well Constructor Certification:
 I certify that the work I performed on the construction, alteration, or abandonment of this well is in compliance with Oregon well construction standards. Materials used and information reported above are true to my best knowledge and belief.
 Signed Mel Search WWC Number _____ Date _____

(bonded) Water Well Constructor Certification:
 I accept responsibility for the construction, alteration, or abandonment work performed on this well during the construction dates reported above. All work performed during this time is in compliance with Oregon well construction standards. This report is true to the best of my knowledge and belief.
 Signed Mel Search WWC Number 567 Date 5-6-89

13949

WATER WELL REPORT
STATE OF OREGON

*Lake
698*

RECEIVED

FEB 13 1981

WATER RESOURCES DEPT
SALEM, OREGON

State Well No.

265/8E-35a

deepened & Reconditioned

State Permit No.

(1) OWNER:

Name John Flowerree
Address 3180 S.W. 98th
City Portland State OR

(2) TYPE OF WORK (check):

New Well Deepening Reconditioning Abandon

If abandonment, describe material and procedure in Item 12.

(3) TYPE OF WELL:

Air Driven
Rotary Mud Dug
Cable Bored

(4) PROPOSED USE (check):

Domestic Industrial Municipal
Irrigation Test Well Other
Thermal: Withdrawal ReInjection

(5) CASING INSTALLED:

Steel Plastic
Threaded Welded
1" Diam. from +1 ft. to 139 ft. Gauge 2.50
" Diam. from ft. to ft. Gauge

LINER INSTALLED:

10" Diam. from 100 ft. to 330 ft. Gauge 1.88

(6) PERFORATIONS:

Perforated? Yes No

Type of perforator used
Size of perforations in. by in.
..... perforations from ft. to ft.
..... perforations from ft. to ft.
..... perforations from ft. to ft.

(7) SCREENS:

Well screen installed? Yes No

Manufacturer's Name
Type Model No.
Diam. Slot Size Set from ft. to ft.
Diam. Slot Size Set from ft. to ft.

WELL TESTS:

Drawdown is amount water level is lowered below static level

Was a pump test made? Yes No If yes, by whom?
Yield: gal/min. with ft. drawdown after hrs.
..... est 1000 gal/min. with drill stem at 120 ft. | hrs.
..... r test gal/min. with ft. drawdown after hrs.
Artesian flow g.p.m.
Temperature of water Depth artesian flow encountered ft.

(9) CONSTRUCTION:

Special standards: Yes No

Well seal—Material used Cement
Well sealed from land surface to 139 ft.
Diameter of well bore to bottom of seal 12 in.
Diameter of well bore below seal 12 in.
Number of sacks of cement used in well seal 138 sacks
How was cement grout placed? Cement was mixed up
1" p.i.p. run down along side
and pressure grouted in.
Was pump installed? NO Type HP Depth ft.
Was a drive shoe used? Yes No Plugs Size: location ft.
Did any strata contain unusable water? Yes No
Type of Water? depth of strata
Method of sealing strata off
Was well gravel packed? Yes No Size of gravel:
Gravel placed from ft. to ft.

(10) LOCATION OF WELL:

County Lake Driller's well number
NE Section 35 T. 26S R. 18E W.M.
Tax Lot # Lot Blk Subdivision
Address at well location: 12 mi. East of C.V.

(11) WATER LEVEL: Completed well.

Depth at which water was first found Already drilled ft.
Static level 21 ft. below land surface. Date 2/10/81
Artesian pressure lbs. per square inch. Date

(12) WELL LOG:

Diameter of well below casing Thru 6"

Depth drilled 400' ft. Depth of completed well 400 ft.
Formation: Describe color, texture, grain size and structure of materials; and show thickness and nature of each stratum and aquifer penetrated, with at least one entry for each change of formation. Report each change in position of Static Water Level and indicate principal water-bearing strata.

MATERIAL	From	To	SWL
Pulled 117' of 12" casing & put in			
140' of 14" casing.			
Brown Clay	0	26	
Yellow Clay	26	39	
Green Stone	39	81	
Black Sand caving	81	314	
Grey Stone	314	379	
Pumice w/B	379	387	
Grey Stone	387	400	

RECEIVED

MAR 22 2022

OWRD

Work started 1/6 19 81 Completed 2/3 19 81
Date well drilling machine moved off of well 2/3 19 81

Drilling Machine Operator's Certification:

This well was constructed under my direct supervision. Materials used and information reported above are true to my best knowledge and belief.
(Signed) Mel Search Date 2/10/1981
Drilling Machine Operator

Drilling Machine Operator's License No. 699

Water Well Contractor's Certification:

This well was drilled under my jurisdiction and this report is true to the best of my knowledge and belief.

Name Mel Search Well Drilling
(Person, firm or corporation) (Type or print)
Address P.O. Box 83, Silver Lake, OR 97638

(Signed) Mel Search
(Water Well Contractor)

Contractor's License No. 567 Date 2/10 19 81

NOTICE TO WATER WELL CONTRACTOR
The original and first copy of this report are to be filed with the

WATER RESOURCES DEPARTMENT,
SALEM, OREGON 97310
within 30 days from the date of well completion.

SP*12658-690

13949

1-1-74

BARGAIN AND SALE DEED

51897 49

KNOW ALL MEN BY THESE PRESENTS, That Theodore J. Struck and Barbara E. Struck, husband and wife, hereinafter called grantor, for the consideration hereinafter stated, does hereby grant, bargain, sell and convey unto Flowerree Farms, Inc., an Oregon corporation hereinafter called grantee, and unto grantee's heirs, successors and assigns all of that certain real property with the tenements, hereditaments and appurtenances thereunto belonging or in anywise appertaining, situated in the County of Lake, State of Oregon, described as follows, to-wit:

NE 1/4 of Section 35, Township 26 South, Range 18 East of the Willamette Meridian.

RECEIVED
MAR 22 2022
OWRD

(IF SPACE INSUFFICIENT, CONTINUE DESCRIPTION ON REVERSE SIDE)
To Have and to Hold the same unto the said grantee and grantee's heirs, successors and assigns forever.
The true and actual consideration paid for this transfer, stated in terms of dollars, is \$ exchange of property.
However, the actual consideration consists of or includes other property or value given or promised which is the whole consideration (indicate which). (The sentence between the symbols ©, if not applicable, should be deleted. See ORS §3.030.)
In construing this deed and where the context so requires, the singular includes the plural and all grammatical changes shall be implied to make the provisions hereof apply equally to corporations and to individuals.
In Witness Whereof, the grantor has executed this instrument this 19th day of November, 1982; if a corporate grantor, it has caused its name to be signed and seal affixed by its officers, duly authorized thereto by order of its board of directors.

Theodore J. Struck
Barbara E. Struck

(If executed by a corporation, affix corporate seal)

STATE OF OREGON, } ss.
County of Lake }
November 19, 1982

STATE OF OREGON, County of _____ } ss.
_____ 19____

Personally appeared the above named Theodore J. & Barbara E. Struck

Personally appeared _____ and _____ who, being duly sworn, each for himself and not one for the other, did say that the former is the _____ president and that the latter is the _____ secretary of _____ a corporation,

and acknowledged the foregoing instrument to be their voluntary act and deed.

and that the seal affixed to the foregoing instrument is the corporate seal of said corporation and that said instrument was signed and sealed in behalf of said corporation by authority of its board of directors; and each of them acknowledged said instrument to be its voluntary act and deed.



Notary Public for Oregon
My commission expires 1-29-83

Notary Public for Oregon
My commission expires:

(OFFICIAL SEAL)

Theodore J. & Barbara E. Struck
Route 6
Lakeview, OR 97630
GRANTOR'S NAME AND ADDRESS

STATE OF OREGON, } ss.
County of Lake }

Flowerree Farms Inc.
P. O. Box 4462
Sun River, OR 97702
GRANTEE'S NAME AND ADDRESS

I certify that the within instrument was received for record on the 14 day of December, 1982, at 11:30 o'clock A.M., and recorded in book/reel/volume No. 197 on page 49 or as document/tee/lite/instrument/microfilm No. _____
Record of Deeds of said county.

After recording return to:
Nichols & Bogardus
35 G Street South
Lakeview, OR 97630-1897
NAME, ADDRESS, ZIP

Witness my hand and seal of County affixed.

Until a change is requested all tax statements shall be sent to the following address:
Flowerree Farms Inc.
P. O. Box 4462
Sun River, OR 97702
NAME, ADDRESS, ZIP

Fairy Hammonsby O. Clerk
NAME TITLE
By *[Signature]* Deputy



13949

529

047301

KNOW ALL MEN BY THESE PRESENTS, That Wayne D. Bailey

hereinafter called the grantor, for the consideration hereinafter stated, to grantor paid by Flowerree Farms Inc., an Oregon corporation

hereinafter called the grantee, does hereby grant, bargain, sell and convey unto the said grantee and grantee's heirs, successors and assigns, that certain real property, with the tenements, hereditaments and appurtenances thereunto belonging or appertaining, situated in the County of Lake and State of Oregon, described as follows, to-wit:

Township 27 South, Range 18 East of the Willamette Meridian, Section 12: NE $\frac{1}{4}$.

SUBJECT TO:

- (1) Location of power and telephone lines and public roads as the same may now exist.
- (2) An outstanding interest in C. H. Langslet and Madge E. Langslet, husband and wife, for one half of the coal, oil, gas and minerals on, in or under the land described herein, reserved under that certain deed, including the terms and provisions thereof, recorded in Book 130 at page 634 of the Record of Deeds.

RECEIVED

MAR 22 2022

OWRD

(IF SPACE INSUFFICIENT, CONTINUE DESCRIPTION ON REVERSE SIDE)

To Have and to Hold the same unto the said grantee and grantee's heirs, successors and assigns forever.

And said grantor hereby covenants to and with said grantee and grantee's heirs, successors and assigns, that grantor is lawfully seized in fee simple of the above granted premises, free from all encumbrances excepting those set forth above

and that grantor will warrant and forever defend the above granted premises and every part and parcel thereof against the lawful claims and demands of all persons whomsoever, except those claiming under the above described encumbrances.

The true and actual consideration paid for this transfer, stated in terms of dollars, is \$55,000.00.
However, the actual consideration consists of or includes other property or value given or promised which is part of the consideration (indicate which) $\text{\textcircled{0}}$

In construing this deed and where the context so requires, the singular includes the plural.
WITNESS grantor's hand this 27th day of MAY, 1980.

Wayne D. Bailey

STATE OF OREGON, County of Polk) ss. MAY 27, 1980
I, Clayton S. Clary, appeared the above named Wayne D. Bailey



acknowledged the foregoing instrument to be his voluntary act and deed.

Before me: *Clayton S. Clary*
Notary Public for Oregon
My commission expires 7/1/80

between the symbols $\text{\textcircled{0}}$. If not applicable, should be deleted. See Chapter 463, Oregon Laws 1967, as amended by the 1967 Special Session.

Wayne D. Bailey

GRANTOR'S NAME AND ADDRESS

Flowerree Farms Inc.
3180 S. W. 98th
Portland, OR 97225

GRANTEE'S NAME AND ADDRESS

Flowerree Farms Inc.
3180 S. W. 98th
Portland, OR 97225

NAME, ADDRESS, ZIP

Flowerree Farms Inc.
3180 S. W. 98th
Portland, OR 97225

NAME, ADDRESS, ZIP

STATE OF OREGON, }
County of _____ } ss.

I certify that the within instrument was received for record on the 25 day of August, 1981, at 3:33 o'clock P.M., and recorded in book/reel/volume No. 189 on page 529 or as document/fee/file/instrument/microfilm No. _____ of Record of Deeds of said county.

Witness my hand and seal of _____ County affixed.

Clayton S. Clary
NAME TITLE
By *James R. Denton* Deputy



13949

Application for Water Right Transfer

Evidence of Use Affidavit

Please print legibly or type. Be as specific as possible. Attach additional pages if you need more spacing. Supporting documentation must be attached.

State of Oregon)
) ss

County of DESCHUTES

I, JOHNA.SHORT, in my capacity as WATER RIGHT SPECIALIST,

mailing address PO BOX 1830 BEND, OR 97709

telephone number (541)389-2837, being first duly sworn depose and say:

RECEIVED

MAR 22 2022

OWRD

1. My knowledge of the exercise or status of the water right is based on (check one):

- Personal observation
 Professional expertise

2. I attest that:

- Water was used during the previous five years on the **entire** place of use for Certificate # 64243 & 76469; **OR**

- My knowledge is specific to the use of water at the following locations within the last five years:

Certificate #	Township	Range	Mer	Sec	¼ ¼	Gov't Lot or DLC	Acres (if applicable)

OR

- Confirming Certificate # _____ has been issued within the past five years; **OR**
 Part or all of the water right was leased instream at some time within the last five years. The instream lease number is: _____ (Note: If the entire right proposed for transfer was not leased, additional evidence of use is needed for the portion not leased instream.); **OR**
 The water right is not subject to forfeiture and documentation that a presumption of forfeiture for non-use would be rebutted under ORS 540.610(2) is attached.
 Water has been used at the actual current point of diversion or appropriation for more than 10 years for Certificate # _____ (For Historic POD/POA Transfers)

(continues on reverse side)

3. The water right was used for: (e.g., crops, pasture, etc.): HAY

4. I understand that if I do not attach one or more of the documents shown in the table below to support the above statements, my application will be considered incomplete.

RECEIVED

MAR 22 2022

OWRD

[Signature]
Signature of Affiant

March 01, 2022
Date

Signed and sworn to (or affirmed) before me this 01 day of March, 2022.



[Signature]
Notary Public for Oregon

My Commission Expires: July 12, 2025

Supporting Documents	Examples
<input type="checkbox"/> Copy of a water right certificate that has been issued within the last five years. (not a remaining right certificate)	Copy of confirming water right certificate that shows issue date
<input type="checkbox"/> Copies of receipts from sales of irrigated crops or for expenditures related to use of water	<ul style="list-style-type: none"> • Power usage records for pumps associated with irrigation use • Fertilizer or seed bills related to irrigated crops • Farmers Co-op sales receipt
<input type="checkbox"/> Records such as FSA crop reports, irrigation district records, NRCS farm management plan, or records of other water suppliers	<ul style="list-style-type: none"> • District assessment records for water delivered • Crop reports submitted under a federal loan agreement • Beneficial use reports from district • IRS Farm Usage Deduction Report • Agricultural Stabilization Plan • CREP Report
<input checked="" type="checkbox"/> Aerial photos containing sufficient detail to establish location and date of photograph	<p>Multiple photos can be submitted to resolve different areas of a water right. If the photograph does not print with a "date stamp" or without the source being identified, the date of the photograph and source should be added.</p> <p>Sources for aerial photos: OSU – www.oregonexplorer.info/imagery OWRD – www.wrd.state.or.us Google Earth – earth.google.com TerraServer – www.terraserver.com</p>
<input type="checkbox"/> Approved Lease establishing beneficial use within the last 5 years	Copy of instream lease or lease number



Wilkins/ Weatherford/ Littlebrook)

Rock Creek Wintertime Water Right for Rock Creek District 1 inch = 1,667 feet

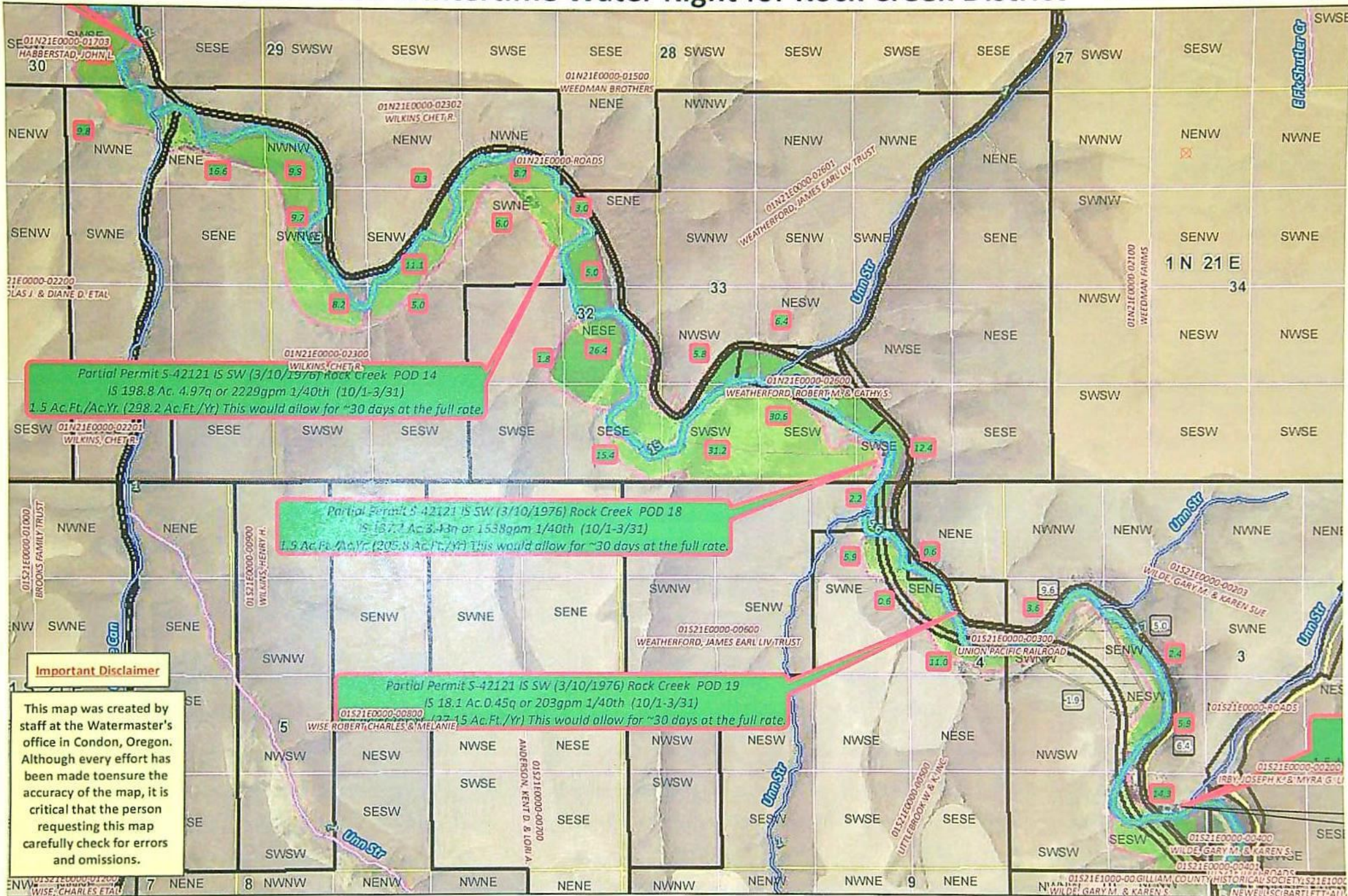

Important Disclaimer

This map was created by staff at the Watermaster's office in Condon, Oregon. Although every effort has been made to ensure the accuracy of the map, it is critical that the person requesting this map carefully check for errors and omissions.

▲ Permit S-42121 IS SW (3/10/1976) Rock Creek T1N R21E IS 1473.02 Ac. 36.8q or 16,517gpm 1/40th (10/1-3/31) 1.5 Ac.Ft./Ac.Yr. (2209.5 Ac.Ft./Yr) This would allow for ~30 days at the full rate.



1 inch = 1,000 feet

Weatherford Farm on Rock Creek

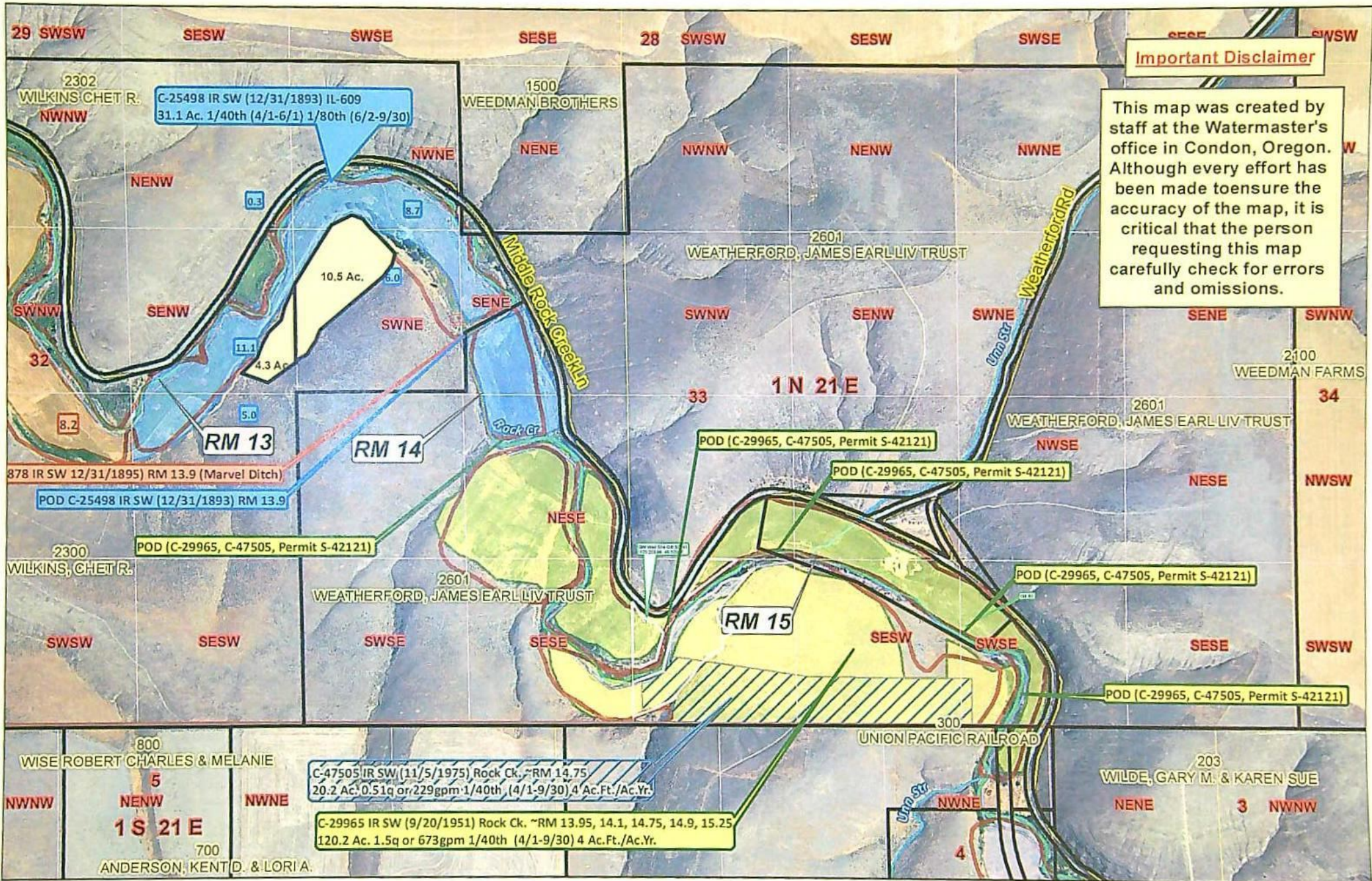

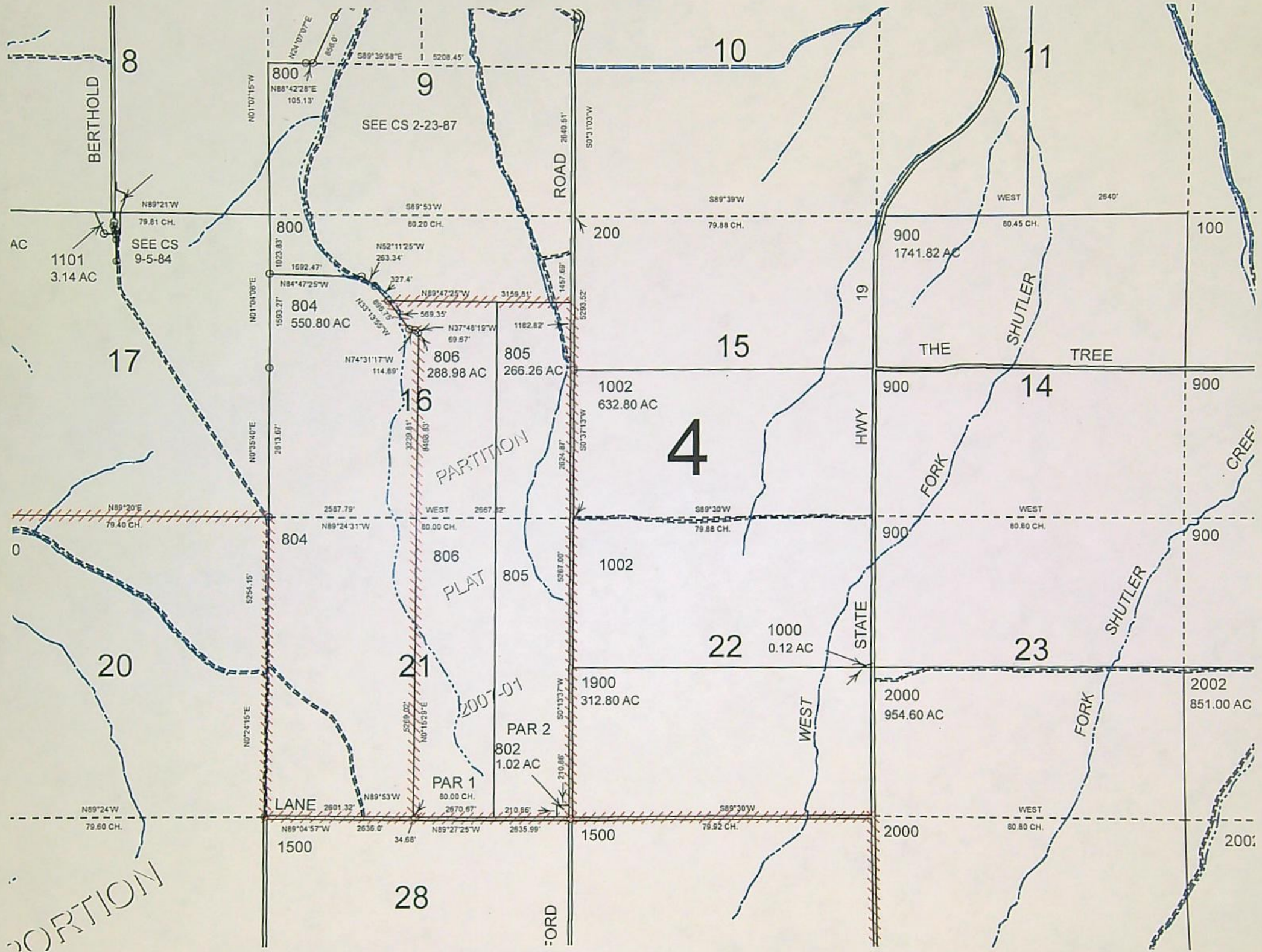

PORTION

AC

0

8

9

10

11

17

15

16

14

20

21

22

23

28

BERTHOLD

ROAD

HWY

STATE

ROAD

SHUTTLER

FORK

SHUTTLER

FORK

CREEK

THE SHUTTLER TREE

SEE CS 2-23-87

SEE CS 9-5-84

PARTITION

PLAT

PAR 1

PAR 2

LANE

1101
3.14 AC

800
105.13'

804
550.80 AC

806
288.98 AC

805
266.26 AC

1002
632.80 AC

1000
0.12 AC

1900
312.80 AC

802
1.02 AC

2000
954.60 AC

2002
851.00 AC

1500

1500

2000

2000

N89°21'W
79.81 CH.

N88°42'28"E
105.13'

800
1023.83

804
1503.27'

804
2587.79'

1500
N89°04'57"W
2636.0'

N52°11'25"W
263.34'

N84°47'25"W
1692.47'

806
N74°31'17"W
114.89'

2007-01
5209.00'

802
N89°53'W
2670.67'

1500
N89°27'25"W
2635.99'

200
S0°31'03"W
2640.51'

2007-01
5209.00'

1500
S0°15'25"E
210.86'

200
S89°39'W
79.88 CH.

900
S89°30'W
79.88 CH.

2000
S89°30'W
79.92 CH.

2640'
WEST

900
WEST
80.80 CH.

2000
WEST
80.80 CH.

100

900

900

2002

2000

N01°07'15"W

N01°04'00"E

N07°35'40"E

N07°24'15"E

N89°04'57"W

N89°27'25"W

N52°11'25"W

N84°47'25"W

N74°31'17"W

5209.00'

N89°53'W

N89°27'25"W

S0°31'03"W

S0°31'13"W

S0°15'25"E

S0°15'25"E

S89°39'W

S89°30'W

S89°30'W

WEST

WEST

WEST

100

900

900

2002

2000

N21°07'07"E
86.60'

800
1023.83

804
1503.27'

804
2587.79'

1500
N89°04'57"W
2636.0'

N52°11'25"W
263.34'

N84°47'25"W
1692.47'

N74°31'17"W
114.89'

2007-01
5209.00'

802
N89°53'W
2670.67'

1500
N89°27'25"W
2635.99'

S0°31'03"W

S0°31'13"W

S0°15'25"E

S0°15'25"E

S89°39'W

S89°30'W

S89°30'W

WEST

WEST

WEST

100

900

900

2002

2000



L-148782

RECEIVED

FEB 17 2023

OWRD

2022 Weatherford Temporary Transfer APOA CPOU GW, APOD SW

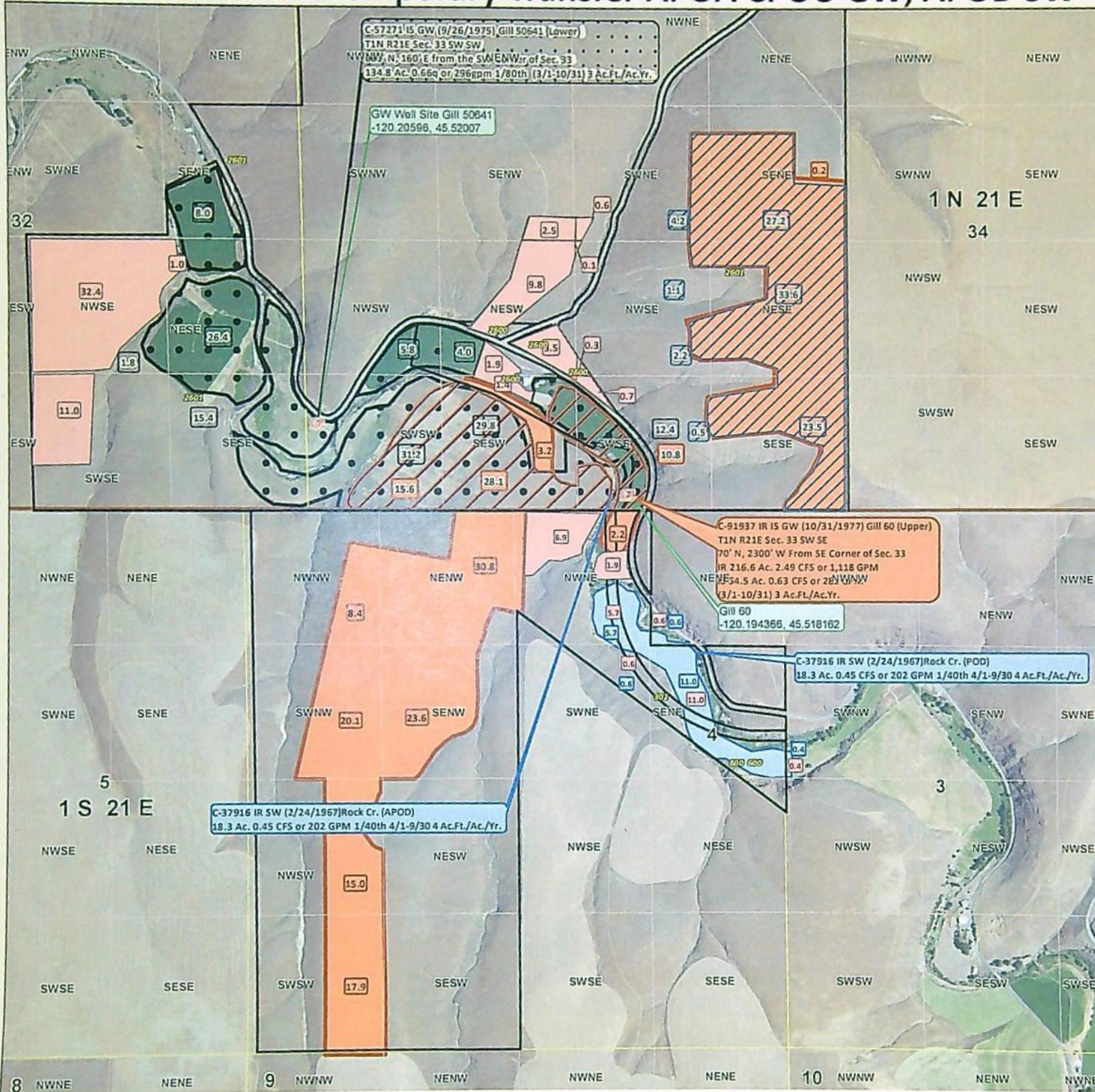

1 inch = 1,320 feet
Legend

- 2022 Weatherford
 - Townships
 - Sections
 - Quarter quarters
 - <all other values>
- pou_displa, priority_d, wr_type
- Cert:57271 OR * IS, 9/26/1975, GW
 - Cert:91937 OR * IR, 10/31/1977, GW
 - Cert:91937 OR * IS, 10/31/1977, GW
 - C-37916 OR * IR, 2/24/1967, SW
 - Transfer to Acres 92.3 Ac.
 - Transfer from Acres 92.3 Ac.

Temporary Transfer Notes
 APOA (Additional Point of Appropriation)
 GILL 60 will be an APOA for C-57271
 GILL 50641 will be an APOA for C-91937
 APOD (Additional Point of Diversion)
 Adding existing POD from C-29965 to C-37916.

CPOU (Change in Place of Use)
 Transfer 74.0 Ac. of primary irrigation acres from C-91937. Transfer of 18.3 Ac. of primary irrigation to supplemental irrigation covering C-37916.

STATE OF OREGON
WATER RESOURCES DEPARTMENT

725 Summer St. N.E. Ste. A

SALEM, OR 97301-4172

(503) 986-0900 / (503) 986-0904 (fax)

RECEIPT # **137412**

INVOICE # _____

RECEIVED FROM: Weatherford Ranches
 BY: LLC

APPLICATION	
PERMIT	
TRANSFER	T-13912

CASH: CHECK: # 196 OTHER: (IDENTIFY)

TOTAL REC'D \$ 819.21

1083 TREASURY 4170 WRD MISC CASH ACCT

0407	COPIES	\$
_____	OTHER: (IDENTIFY)	\$
0243 I/S Lease	_____	
0244 Muni Water Mgmt. Plan	_____	
0245 Cons. Water	_____	

4270 WRD OPERATING ACCT

MISCELLANEOUS		
0407	COPY & TAPE FEES	\$
0410	RESEARCH FEES	\$
0408	MISC REVENUE: (IDENTIFY)	\$
TC162	DEPOSIT LIAB. (IDENTIFY)	\$
0240	EXTENSION OF TIME	\$
WATER RIGHTS:		
0201	SURFACE WATER	\$
0203	GROUND WATER	\$
0205	TRANSFER	\$ <u>819.21</u>
WELL CONSTRUCTION		
0218	WELL DRILL CONSTRUCTOR	\$
_____	LANDOWNER'S PERMIT	\$
_____	OTHER (IDENTIFY)	\$

46110

EXAM FEE	
\$	0202
\$	0204
\$ <u>819.21</u>	
EXAM FEE	
\$	0219
\$	0220

RECORD FEE	
\$	
\$	
LICENSE FEE	
\$	
\$	

0536 TREASURY 0437 WELL CONST. START FEE

0211	WELL CONST START FEE	\$	CARD#	
0210	MONITORING WELLS	\$	CARD#	
_____	OTHER (IDENTIFY)			

0607 TREASURY 0467 HYDRO ACTIVITY LIC NUMBER

0233	POWER LICENSE FEE (FWWRD)	\$
0231	HYDRO LICENSE FEE (FWWRD)	\$
_____	HYDRO APPLICATION	\$

TREASURY OTHER / RDX

FUND _____ TITLE _____
 OBJ. CODE _____ VENDOR # _____
 DESCRIPTION _____ \$ _____

RECEIPT: **137412**

DATED: 2-4-2022 BY: [Signature]

**Application for Water Right
Temporary or Drought Temporary Transfer
Part 1 of 5 – Minimum Requirements Checklist**



Oregon Water Resources Department
725 Summer Street NE, Suite A
Salem, Oregon 97301-1266
(503) 986-0900
www.oregon.gov/OWRD

This temporary transfer application will be returned if Parts 1 through 5 and all required attachments are not completed and included.
For questions, please call (503) 986-0900, and ask for Transfer Section.

RECEIVED
FEB 04 2022

FOR ALL TEMPORARY TRANSFER APPLICATIONS

OWRD

Check all items included with this application. (N/A = Not Applicable)

- Part 1 – Completed Minimum Requirements Checklist.
- Part 2 – Completed Temporary Transfer Application Map Checklist.
- Part 3 – Application Fee, payable by check to the Oregon Water Resources Department, and completed Fee Worksheet, page 3. Try the online fee calculator at: http://apps.wrd.state.or.us/apps/misc/wrd_fee_calculator.
- Part 4 – Completed Applicant Information and Signature.
- Part 5 – Information about Transferred Water Rights: **How many water rights are to be transferred? 2** List them here: C-91937 (1977), C-57271 (1975), C-37916 (1967)
Please include a separate Part 5 for each water right. (See instructions on page 6)
- N/A For standard Temporary Transfer (one to five years) **Begin Year: 2022 End Year: 2027.**
- N/A Temporary Drought Transfer (Only in counties where the Governor has declared drought)

Attachments:

- Completed Temporary Transfer Application Map.
- Completed Evidence of Use Affidavit and supporting documentation.
- Current recorded deed for the land **from** which the authorized place of use is temporarily being moved.
- N/A Affidavit(s) of Consent from Landowner(s) (if the applicant does not own the land upon which the water right is located.)
- N/A Supplemental Form D – For water rights served by or issued in the name of a district. Complete when the temporary transfer applicant is not the district.
- N/A Oregon Water Resources Department’s Land Use Information Form with approval and signature from each local land use authority in which water is to be diverted, conveyed, and/or used. Not required if water is to be diverted, conveyed, and/or used only on federal lands or if **all** of the following apply: a) a change in place of use only, b) no structural changes, c) the use of water is for irrigation only, and d) the use is located within an irrigation district or an exclusive farm use zone.
- N/A Water Well Report/Well Log for changes in point(s) of appropriation (well(s)) or additional point(s) of appropriation (if necessary to convey water to the proposed place of use).

(For Staff Use Only)
WE ARE RETURNING YOUR APPLICATION FOR THE FOLLOWING REASON(S):
 Application fee not enclosed/insufficient Map not included or incomplete
 Land Use Form not enclosed or incomplete
 Additional signature(s) required Part _____ is incomplete
 Other/Explanation _____
 Staff: _____ Phone: _____ Date: ____/____/____

assessed only once for each "on the ground" acre included in the transfer. (In this example, blank 2a would be only 0.56 cfs, since both rights serve the same 45.0 acres. Blank 2b would be 0 and Line 2 would then also become 0).

RECEIVED

FEB 04 2022

OWRD

FEB 04 2022

Part 4 of 5 – Applicant Information and Signature

OWRD

Applicant Information

APPLICANT/BUSINESS NAME Robert and Cathy Weatherford		PHONE NO. (541) 454-2891	ADDITIONAL CONTACT NO. (503) 505-0080
ADDRESS 17140 Middle Rock Creek Lane			FAX NO.
CITY Arlington	STATE OR	ZIP 97812	E-MAIL Weatherford.ranches@gmail.com
BY PROVIDING AN E-MAIL ADDRESS, CONSENT IS GIVEN TO RECEIVE ALL CORRESPONDENCE FROM THE DEPARTMENT ELECTRONICALLY. COPIES OF THE FINAL ORDER DOCUMENTS WILL ALSO BE MAILED.			

Agent Information – The agent is authorized to represent the applicant in all matters relating to this application.

AGENT/BUSINESS NAME		PHONE NO.	ADDITIONAL CONTACT NO.
ADDRESS			FAX NO.
CITY	STATE	ZIP	E-MAIL
BY PROVIDING AN E-MAIL ADDRESS, CONSENT IS GIVEN TO RECEIVE ALL CORRESPONDENCE FROM THE DEPARTMENT ELECTRONICALLY. COPIES OF THE FINAL ORDER DOCUMENTS WILL ALSO BE MAILED.			

Explain in your own words what you propose to accomplish with this transfer application and why:
 We would like to be able to use the water on more available fields and irrigate the acres from either of the two wells permitted under C-91937 (GILL 60) and C-57271 (GILL 50641), and to add an APOD for C-37916 (1967) from the existing POD for C-29965, C-47505 located in The SW of the SE of Section 33 in Township 1 N Range 21E.
 If you need additional space, continue on a separate piece of paper and attach to the application as "Attachment 1".

I (we) affirm that the information contained in this application is true and accurate.

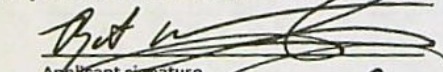
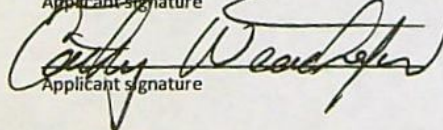

 Applicant signature	<u>Robert Weatherford</u> Print Name (and Title if applicable)	<u>2-2-2022</u> Date
 Applicant signature	<u>Cathy Weatherford</u> Print Name (and Title if applicable)	<u>2-2-2022</u> Date

Is the applicant the sole owner of the land on which the water right, or portion thereof, proposed for transfer is located? Yes No

If NO, include signatures of all landowners (and mailing and/or e-mail addresses if different than the applicant's) or attach affidavits of consent from all landowners or individuals/entities (and mailing and/or e-mail addresses) to which the water right(s) has been conveyed.

FEB 04 2022

OWRD

Check here if any of the water rights proposed for transfer are or will be located within or served by an irrigation or other water district. (NOTE: If this box is checked, you must complete and attach Supplemental Form D.)

DISTRICT NAME Rock Creek Water Control District	ADDRESS 18048 Middle Rock Creek Lane	
CITY Arlington	STATE OR	ZIP 97812

Check here if water for any of the rights supplied under a water service agreement or other contract for stored water with a federal agency or other entity.

ENTITY NAME	ADDRESS	
CITY	STATE	ZIP

To meet State Land Use Consistency Requirements, you must list all local governments (each county, city, municipal corporation, or tribal government) within whose jurisdiction water will be diverted, conveyed and/or used.

ENTITY NAME Gilliam County	ADDRESS PO Box 427	
CITY Condon	STATE OR	ZIP 97823

ENTITY NAME	ADDRESS	
CITY	STATE	ZIP

INSTRUCTIONS for editing the Application Form

To add lines to tables within the forms or to copy and paste additional Part 5 pages, please **save the application form to your computer**. Unlock the document by using one of the following instructions for your Microsoft Word software version:

Microsoft Word 2003

Unlock the document by one of the following:

- Using the **Tools** menu => click **Unprotect Document**;
- OR
- Using the **Forms** toolbar => click on the **Protect/Unprotect** icon.

To relock the document to enable the checkboxes to work, you will need to:

- Using the **Tools** menu => click **Protect Document**;
- OR
- Using the **Forms** toolbar => click on the **Protect/Unprotect** icon.

Microsoft Word 2007

- Unlock the document by clicking the **Review** tab, then click **Protect Document**, then click **Stop Protect**
- To relock the document, click **Editing Restrictions**, then click **Allow Only This Type of Editing**, select **Filling In Forms** from the drop-down menu, then check **Yes, Start Enforcing Protection**.

Microsoft Word 2010

- Unlock the document by clicking the **Review** tab; toggle the **Restrict Editing** icon at the upper right, then click **Stop Protect** at the bottom right. Then uncheck the "Allow only this type of editing in the document: **Filling in forms**" in the "Editing restrictions" section on the right-hand list of options.
- To relock the document, check the **Editing Restrictions/Allow Only This Type of Editing/Filling In Forms** box from the drop-down menu, then check **Yes, Start Enforcing Protection**. You do not need to assign a password for the editing restrictions.

Other Alternatives:

- Photocopy pages or tables in Part 5, ~~mark through~~ any non-applicable information, insert/attach photocopied pages to document in the appropriate location, and manually amend page numbers as necessary (e.g. Page 5 6 of 9 10).
- You may refer to additional attachments that you may include, such as separately produced tables or spreadsheets to convey large numbers of rows of place of use listings, owner/property parcels, etc. You may contact the Department at 503-986-0900 and ask for Transfer Staff if you have questions.

RECEIVED

FEB 04 2022

OWRD

Once the application has been unlocked, you may:

- add rows to tables using the Table tools, and
- select and copy the pages of Part 5 and paste as many additional sets of Part 5 pages as needed at the end of the application.

After editing, re-lock the document to enable checkboxes to work.

Part 5 of 5 – Water Right Information

Please use a separate Part 5 for each water right being changed. See instructions on page 6, to copy and paste additional Part 5s, or to add rows to tables within the form.

Water Right Certificate # 57271

RECEIVED

Description of Water Delivery System

FEB 04 2022

System capacity: 0.66 cubic feet per second (cfs) OR
296 gallons per minute (gpm)

OWRD

Describe the current water delivery system or the system that was in place at some time within the last five years. Include information on the pumps, canals, pipelines, and sprinklers used to divert, convey, and apply the water at the authorized place of use. The current system has two irrigation wells on the property supplying the irrigation to two areas on the property, one (Upper) 200HP turbine which can produce up to 1400 gpm and the (Lower) 60 HP Submersible which can produce 300 gpm and both feed into the main distribution line that is piped to the fields and distributed through irrigation circles and wheel lines.

Table 1. Location of Authorized and Proposed Point(s) of Diversion (POD) or Appropriation (POA)
(Note: If the POD/POA name is not specified on the certificate, assign it a name or number here.)

POD/POA Name or Number	Is this POD/POA Authorized on the Certificate or is it Proposed?	If POA, OWRD Well Log ID# (or Well ID Tag # L-___)	Twp	Rng	Sec	¼	¼	Tax Lot, DLC or Gov't Lot	Measured Distances (from a recognized survey corner)
Lower	<input checked="" type="checkbox"/> Authorized <input type="checkbox"/> Proposed	GILL 50641	1 N	21 E	33	S	S	2601	80' N, 160' E from the SW Cor. Of Sec. 33
Upper	<input type="checkbox"/> Authorized <input checked="" type="checkbox"/> Proposed	GILL 60	1 N	21 E	33	S	SE	2601	70' N, 2300' W from SE Cor. Of Sec. 33

Check all type(s) of temporary change(s) proposed below (change "CODES" are provided in parentheses):

- Place of Use (POU)
- Point of Diversion (POD)
- Additional Point of Diversion (APOD)
- Appropriation/Well (POA)
- Additional Point of Appropriation (APOA)

Check all type(s) of temporary change(s) due to drought proposed below (change "CODES" are provided in parentheses):

- Place of Use (POU)
- Character of Use (USE)
- Point of Diversion (POD)
- Point of Appropriation/Well (POA)
- Additional Point of Appropriation (APOA)
- Additional Point of Diversion (APOD)

Will all of the proposed changes affect the entire water right?

- Yes Complete only the Proposed ("to" lands) section of Table 2 on the next page. Use the "CODES" listed above to describe the proposed changes.
- No Complete all of Table 2 to describe the portion of the water right to be changed.

RECEIVED

FEB 04 2022

OWRD

RECEIVED

FEB 04 2022

OWRD

Please use and attach additional pages of Table 2 as needed. See page 6 for instructions.

Do you have questions about how to fill-out the tables? Contact the Department at 503-986-0900 and ask for Transfer Staff.

Table 2. Description of Temporary Changes to Water Right Certificate # 57271 APOA for all Lands

List only the part of the right that will be changed. For the acreage in each 1/4, list the change proposed. If more than one change, specify the acreage associated with each change. If more than one POD/POA, specify the acreage associated with each POD/POA.

AUTHORIZED (the "from" or "off" lands) The listing that appears on the Certificate BEFORE PROPOSED CHANGES List only that part or portion of the water right that will be changed.													Proposed Changes (see "CODES" from previous page)	PROPOSED (the "to" or "on" lands) The listing as it would appear AFTER PROPOSED CHANGES are made.												
Twp	Rng	Sec	1/4	1/4	Tax Lot	Gvt Lot or DLC	Acre	Type of USE listed on Certificate	POD(s) or POA(s) (name or number from Table 1)	Priority Date	Twp	Rng		Sec	1/4	1/4	Tax Lot	Gvt Lot or DLC	Acre	New Type of USE	POD(s)/ POA(s) to be used (from Table 1)	Priority Date				
EXAMPLE																										
2	S	9	E	15	NE	NW	100		15.0	Irrigation	POD #1 POD #2	1901	POU/POD	2	S	9	E	1	NW	NW	500	1	10.0		POD #5	1901
"	"	"	"	"	"	"	"	"	"	EXAMPLE	"	"	"	"	"	"	"	"	"	"	"	"	"	"	"	"
1	N	21	E	33	SW	NE	2601		134.8	IR	Lower	1975	APOA	1	N	21	E	32	NE	SE	2601		134.8	IR	Upper/ Lower	1975
									TOTAL ACRES	134.8										TOTAL ACRES	134.8					

Additional remarks: C-57271 is adding the Point of Appropriation from C-91937

Water Right Certificate # 57271

For Place of Use Changes

OWRD

Are there other water right certificates, water use permits or ground water registrations associated with the "from" or the "to" lands? Yes No

If YES, list the certificate, water use permit, or ground water registration numbers: _____

Pursuant to ORS 540.525, any "layered" water use such as an irrigation right that is supplemental to a primary right proposed for temporary transfer can be included in the transfer or remain unused on the authorized place of use. If the primary water right does not revert soon enough to allow use of the supplemental right within five years, the supplemental right shall become subject to cancellation for nonuse under ORS 540.610.

If a change in point(s) of appropriation (well(s)) or additional point(s) of appropriation is necessary to convey the water to the new temporary place of use you must provide:

- Well log(s) for each authorized and proposed well(s) that are clearly labeled and associated with the corresponding well(s) in Table 1 above and on the accompanying application map. (Tip: You may search for well logs on the Department's web page at: http://apps.wrd.state.or.us/apps/gw/well_log/Default.aspx)

AND/OR

- Describe the construction of the authorized and proposed well(s) in Table 3 below for any well that does not have a well log. For a *proposed well(s) not yet constructed or built*, provide "a best estimate" for each requested information element in the table. The Department recommends you consult a licensed well driller, geologist, or certified water right examiner to assist with assembling the information necessary to complete Table 3.

Table 3. Construction of Point(s) of Appropriation

Any well(s) in this listing must be clearly tied to corresponding well(s) described in Table 1 and shown on the accompanying application map. Failure to provide the information will delay the processing of your transfer application until it is received. The information is necessary for the Department to assess whether the proposed well(s) will access the same source aquifer as the authorized point(s) of appropriation (POA). The Department is prohibited by law from approving POA changes that do not access the same source aquifer.

Proposed or Authorized POA Name or Number	Is well already built? (Yes or No)	If an existing well, OWRD Well ID Tag No. L-____	Total well depth	Casing Diameter	Casing Intervals (feet)	Seal depth(s) (intervals)	Perforated or screened intervals (in feet)	Static water level of completed well (in feet)	Source aquifer (sand, gravel, basalt, etc.)	Well-specific rate (cfs or gpm). If less than full rate of water right
Upper	Yes	GILL 60	528'	12"		25'		27'	Basalt	
Lower	Yes	GILL 50641	555'	8"		36'		115'	Basalt	

System capacity: 1.06 cubic feet per second (cfs) OR

477 gallons per minute (gpm)

OWRD

Describe the current water delivery system or the system that was in place at some time within the last five years. Include information on the pumps, canals, pipelines, and sprinklers used to divert, convey, and apply the water at the authorized place of use. The current system has two irrigation wells on the property supplying the irrigation to two areas on the property, one (Upper) 200HP turbine which can produce up to 1400 gpm and the (Lower) 60 HP Submersible which can produce 300 gpm and both feed into the main distribution line that is piped to the fields and distributed through irrigation circles and wheel lines

Table 1. Location of Authorized and Proposed Point(s) of Diversion (POD) or Appropriation (POA)

(Note: If the POD/POA name is not specified on the certificate, assign it a name or number here.)

POD/POA Name or Number	Is this POD/POA Authorized on the Certificate or is it Proposed?	If POA, OWRD Well Log ID# (or Well ID Tag # L-___)	Twp		Rng		Sec	¼ ¼		Tax Lot, DLC or Gov't Lot	Measured Distances (from a recognized survey corner)
Lower	<input type="checkbox"/> Authorized <input checked="" type="checkbox"/> Proposed	GILL 50641	1	N	21	E	33	S W	S W	2601	80' N, 160' E from the SW Cor. Of Sec. 33
Upper	<input checked="" type="checkbox"/> Authorized <input type="checkbox"/> Proposed	GILL 60	1	N	21	E	33	S W	SE	2601	70' N, 2300' W from SE Cor. Of Sec. 33

Check all type(s) of temporary change(s) proposed below (change "CODES" are provided in parentheses):

- Place of Use (POU)
- Point of Diversion (POD)
- Additional Point of Diversion (APOD)
- Appropriation/Well (POA)
- Additional Point of Appropriation (APOA)

Check all type(s) of temporary change(s) due to drought proposed below (change "CODES" are provided in parentheses):

- Place of Use (POU)
- Character of Use (USE)
- Point of Diversion (POD)
- Point of Appropriation/Well (POA)
- Additional Point of Appropriation (APOA)
- Additional Point of Diversion (APOD)

Will all of the proposed changes affect the entire water right?

- Yes Complete only the Proposed ("to" lands) section of Table 2 on the next page. Use the "CODES" listed above to describe the proposed changes.
- No Complete all of Table 2 to describe the portion of the water right to be changed.

RECEIVED

FEB 04 2022

OWRD

Table 2. Description of Temporary Changes to Water Right Certificate # 91937 CPOU / APOA

List only the part of the right that will be changed. For the acreage in each ¼ ¼, list the change proposed. If more than one change, specify the acreage associated with each change. If more than one POD/POA, specify the acreage associated with each POD/POA.

AUTHORIZED (the "from" or "off" lands) The listing that appears on the Certificate BEFORE PROPOSED CHANGES List only that part or portion of the water right that will be changed.											Proposed Changes (see "CODES" from previous page)	PROPOSED (the "to" or "on" lands) The listing as it would appear AFTER PROPOSED CHANGES are made.														
Twp	Rng	Sec	¼ ¼	Tax Lot	Gvt Lot or DLC	Acre	Type of USE listed on Certificate	POD(s) or POA(s) (name or number from Table 1)	Priority Date	Twp		Rng	Sec	¼ ¼	Tax Lot	Gvt Lot or DLC	Acre	New Type of USE	POD(s)/ POA(s) to be used (from Table 1)	Priority Date						
EXAMPLE																										
2	S	9	E	15	NE	NW	100		15.0	Irrigation	POD #1 POD #2	1901	POU/POD	2	S	9	E	1	NW	NW	500	1	10.0		POD #5	1901
1	N	21	E	33	SW	NE	2601		4.2	IR	Upper	1977	CPOU	1	N	21	E	32	NE	SE	2601		1.0	IR	Upper/ Lower	1977
1	N	21	E	33	SE	NE	2601		27.2	IR	Upper	1977	CPOU	1	N	21	E	32	NW	SE	2601		32.4	IR	Upper/ Lower	1977
1	N	21	E	33	NE	SE	2601		33.6	IR	Upper	1977	CPOU	1	N	21	E	32	SW	SE	2601		11.0	IR	Upper/ Lower	1977
1	N	21	E	33	NW	SE	2601		3.3	IR	Upper	1977	CPOU	1	N	21	E	33	SW	NE	2601		0.6	IR	Upper/ Lower	1977
1	N	21	E	33	SW	SE	2601		0.5	IR	Upper	1977	CPOU	1	N	21	E	33	SE	NW	2601		2.5	IR	Upper/ Lower	1977
1	N	21	E	33	SE	SE	2601		23.5	IR	Upper	1977	CPOU	1	N	21	E	33	NE	SW	2601		15.2	IR	Upper/ Lower	1977
														1	N	21	E	33	SE	SW	2601		1.4	IR	Upper/ Lower	1977
														1	N	21	E	33	NW	SE	2601		0.4	IR	Upper/ Lower	1977
														1	N	21	E	33	NW	SE	2601		0.7	IR	Upper/ Lower	1977
														1	S	21	E	4	NW	NE	600		14.5	IR/IS	Upper/ Lower	1977
														1	S	21	E	4	NE	NE	600		0.6	IS	Upper/ Lower	1977
														1	S	21	E	4	SE	NE	600		11	IS	Upper/ Lower	1977
														1	S	21	E	4	SW	NE	600		0.6	IS	Upper/ Lower	1977
														1	S	21	E	4	SW	NW	600		0.4	IS	Upper/ Lower	1977
TOTAL ACRES									92.3	TOTAL ACRES									92.3							

Additional remarks: C-91937 will be changing the place of use for primary and supplemental use, and adding the point of appropriation from C-57271.

RECEIVED

FEB 04 2022

OWRD

Water Right Certificate # 91937

For Place of Use Changes

Are there other water right certificates, water use permits or ground water registrations associated with the "from" or the "to" lands?

Yes No

If YES, list the certificate, water use permit, or ground water registration numbers:

Pursuant to ORS 540.525, any "layered" water use such as an irrigation right that is supplemental to a primary right proposed for temporary transfer can be included in the transfer or remain unused on the authorized place of use. If the primary water right does not revert soon enough to allow use of the supplemental right within five years, the supplemental right shall become subject to cancellation for nonuse under ORS 540.610.

If a change in point(s) of appropriation (well(s)) or additional point(s) of appropriation is necessary to convey the water to the new temporary place of use you must provide:

Well log(s) for each authorized and proposed well(s) that are clearly labeled and associated with the corresponding well(s) in Table 1 above and on the accompanying application map. (Tip: You may search for well logs on the Department's web page at: http://apps.wrd.state.or.us/apps/gw/well_log/Default.aspx)

AND/OR

Describe the construction of the authorized and proposed well(s) in Table 3 below for any well that does not have a well log. For a proposed well(s) not yet constructed or built, provide "a best estimate" for each requested information element in the table. The Department recommends you consult a licensed well driller, geologist, or certified water right examiner to assist with assembling the information necessary to complete Table 3.

Table 3. Construction of Point(s) of Appropriation

Any well(s) in this listing must be clearly tied to corresponding well(s) described in Table 1 and shown on the accompanying application map. Failure to provide the information will delay the processing of your transfer application until it is received. The information is necessary for the Department to assess whether the proposed well(s) will access the same source aquifer as the authorized point(s) of appropriation (POA). The Department is prohibited by law from approving POA changes that do not access the same source aquifer.

Proposed or Authorized POA Name or Number	Is well already built? (Yes or No)	If an existing well, OWRD Well ID Tag No. L-___	Total well depth	Casing Diameter	Casing Intervals (feet)	Seal depth(s) (intervals)	Perforated or screened intervals (in feet)	Static water level of completed well (in feet)	Source aquifer (sand, gravel, basalt, etc.)	Well -specific rate (cfs or gpm). If less than full rate of water right
Upper	Yes	GILL 60	528'	12"		25'		27'	Basalt	
Lower	Yes	GILL 50641	555'	8"		36'		115'	Basalt	

RECEIVED

FEB 04 2022

OWRD

Water Right Certificate # 37916

Description of Water Delivery System

System capacity: 0.45 cubic feet per second (cfs) OR
202 gallons per minute (gpm)

Describe the current water delivery system or the system that was in place at some time within the last five years. Include information on the pumps, canals, pipelines, and sprinklers used to divert, convey, and apply the water at the authorized place of use. The current infrastructure is dilapidated as it was in a federal conservation program and not used.

Table 1. Location of Authorized and Proposed Point(s) of Diversion (POD) or Appropriation (POA)

(Note: If the POD/POA name is not specified on the certificate, assign it a name or number here.)

POD/POA Name or Number	Is this POD/POA Authorized on the Certificate or is it Proposed?	If POA, OWRD Well Log ID# (or Well ID Tag # L-___)	Twp		Rng		Sec	X X		Tax Lot, DLC or Gov't Lot	Measured Distances (from a recognized survey corner)
POD	<input checked="" type="checkbox"/> Authorized <input type="checkbox"/> Proposed		1	S	21	E	4	SE	NE	600	1440' S, 1480' W from SW Cor. Of Sec. 34
APOD	<input type="checkbox"/> Authorized <input checked="" type="checkbox"/> Proposed		1	N	21	E	33	SW	SE	2601	70' N, 2240' W from SE Cor. Of Sec. 33

Check all type(s) of temporary change(s) proposed below (change "CODES" are provided in parentheses):

- Place of Use (POU)
- Point of Diversion (POD)
- Additional Point of Diversion (APOD)
- Appropriation/Well (POA)
- Additional Point of Appropriation (APOA)

Check all type(s) of temporary change(s) due to drought proposed below (change "CODES" are provided in parentheses):

- Place of Use (POU)
- Character of Use (USE)
- Point of Diversion (POD)
- Point of Appropriation/Well (POA)
- Additional Point of Appropriation (APOA)
- Additional Point of Diversion (APOD)

Will all of the proposed changes affect the entire water right?

- Yes Complete only the Proposed ("to" lands) section of Table 2 on the next page. Use the "CODES" listed above to describe the proposed changes.
- No Complete all of Table 2 to describe the portion of the water right to be changed.

Water Right Certificate # 37916

For Place of Use Changes

Are there other water right certificates, water use permits or ground water registrations associated with the "from" or the "to" lands? Yes No

If YES, list the certificate, water use permit, or ground water registration numbers: Wintertime use Permit S-42121

Pursuant to ORS 540.525, any "layered" water use such as an irrigation right that is supplemental to a primary right proposed for temporary transfer can be included in the transfer or remain unused on the authorized place of use. If the primary water right does not revert soon enough to allow use of the supplemental right within five years, the supplemental right shall become subject to cancellation for nonuse under ORS 540.610.

If a change in point(s) of appropriation (well(s)) or additional point(s) of appropriation is necessary to convey the water to the new temporary place of use you must provide:

- Well log(s) for each authorized and proposed well(s) that are clearly labeled and associated with the corresponding well(s) in Table 1 above and on the accompanying application map. (Tip: You may search for well logs on the Department's web page at: http://apps.wrd.state.or.us/apps/gw/well_log/Default.aspx)

AND/OR

- Describe the construction of the authorized and proposed well(s) in Table 3 below for any well that does not have a well log. For a *proposed well(s) not yet constructed or built*, provide "a best estimate" for each requested information element in the table. The Department recommends you consult a licensed well driller, geologist, or certified water right examiner to assist with assembling the information necessary to complete Table 3.

Table 3. Construction of Point(s) of Appropriation

Any well(s) in this listing must be clearly tied to corresponding well(s) described in Table 1 and shown on the accompanying application map. Failure to provide the information will delay the processing of your transfer application until it is received. The information is necessary for the Department to assess whether the proposed well(s) will access the same source aquifer as the authorized point(s) of appropriation (POA). The Department is prohibited by law from approving POA changes that do not access the same source aquifer.

Proposed or Authorized POA Name or Number	Is well already built? (Yes or No)	If an existing well, OWRD Well ID Tag No. L-___	Total well depth	Casing Diameter	Casing Intervals (feet)	Seal depth(s) (intervals)	Perforated or screened intervals (in feet)	Static water level of completed well (in feet)	Source aquifer (sand, gravel, basalt, etc.)	Well-specific rate (cfs or gpm). If less than full rate of water right
---	------------------------------------	---	------------------	-----------------	-------------------------	---------------------------	--	--	---	--

RECEIVED

FEB 04 2022

OWRD

STATE OF OREGON
 COUNTY OF GILLIAM
 CERTIFICATE OF WATER RIGHT

RECEIVED

FEB 04 2022

OWRD

THIS CERTIFICATE ISSUED TO

J EARL WEATHERFORD
 OLEX STATION
 ARLINGTON OR 97812

confirms the right to the use of water perfected under the terms of Permit G-7962. The amount of water used to which this right is entitled is limited to the amount used beneficially, and shall not exceed the amount specified, or its equivalent in the case of rotation, measured at the point of diversion from the source. The specific limits and conditions of the use are listed below.

APPLICATION FILE NUMBER: G-8511

SOURCE OF WATER: A WELL IN JOHN DAY BASIN

PURPOSE or USE: PRIMARY IRRIGATION OF 216.6 ACRES AND SUPPLEMENTAL IRRIGATION OF 54.5 ACRES

MAXIMUM RATE: 3.12 CUBIC FEET PER SECOND

DATE OF PRIORITY: OCTOBER 31, 1977

The well is located as follows:

Twp	Rng	Mer	Sec	Q-Q	Measured Distances
1 N	21 E	WM	33	SW SE	70 FEET NORTH AND 2300 FEET WEST FROM SE CORNER, SECTION 33

If for irrigation, this appropriation shall be limited to ONE-EIGHTIETH of one cubic foot per second or its equivalent for each acre irrigated and shall be further limited to a diversion of not to exceed 3.0 acre feet per acre for each acre irrigated during the irrigation season of each year; provided further that the right allowed herein shall be limited to any deficiency in the available supply of any prior right existing for the same land and shall not exceed the limitation allowed herein.

A description of the place of use is as follows:

IRRIGATION						
Twp	Rng	Mer	Sec	Q-Q	GLot	Acres
1 N	21 E	WM	33	SW NE		4.2
1 N	21 E	WM	33	SE NE		27.4
1 N	21 E	WM	33	SE SW		3.2
1 N	21 E	WM	33	NE SE		33.6
1 N	21 E	WM	33	NW SE		3.3
1 N	21 E	WM	33	SW SE		0.5

NOTICE OF RIGHT TO PETITION FOR RECONSIDERATION OR JUDICIAL REVIEW

This is an order in other than a contested case. This order is subject to judicial review under ORS 183.484 and ORS 536.075. Any petition for judicial review must be filed within the 60-day time period specified by ORS 183.484(2). Pursuant to ORS 183.484, ORS 536.075 and OAR 137-004-0080, you may petition for judicial review and petition the Director for reconsideration of this order. A petition for reconsideration may be granted or denied by the Director, and if no action is taken within 60 days following the date the petition was filed, the petition shall be deemed denied. In addition, under ORS 537.260 any person with an application, permit or water right certificate subsequent in priority may jointly or severally contest the issuance of the certificate within three months after issuance of the certificate.

IRRIGATION						
Twp	Rng	Mer	Sec	Q-Q	GLot	Acres
1 N	21 E	WM	33	SE SE		23.5
1 S	21 E	WM	4	NW NE	2	5.1
1 S	21 E	WM	4	NE NW	3	30.8
1 S	21 E	WM	4	NW NW	4	8.4
1 S	21 E	WM	4	SW NW		20.1
1 S	21 E	WM	4	SE NW		23.6
1 S	21 E	WM	4	NW SW		15.0
1 S	21 E	WM	4	SW SW		17.9

SUPPLEMENTAL IRRIGATION						
Twp	Rng	Mer	Sec	Q-Q	GLot	Acres
1 N	21 E	WM	33	SW SW		15.6
1 N	21 E	WM	33	SE SW		28.1
1 N	21 E	WM	33	SW SE		10.8

The well shall be maintained in accordance with the General Standards for the Construction and Maintenance of Water Wells in Oregon. The works shall be equipped with an air line and pressure gauge or an access port for a measuring line, adequate to determine water level elevation in the well at all times.

The water user shall install and maintain a weir, meter, or other suitable measuring device, and shall keep a complete record of the amount of ground water withdrawn.

The use of water shall be subject to existing rights including the existing minimum flow policies established by the Water Policy Review Board.

The right to the use of the water for the above purpose is restricted to beneficial use on the place of use described.

Issued NOV 04 2016

 Dwight French
 Water Right Services Division Administrator, for
 Thomas M. Byler, Director
 Oregon Water Resources Department

RECEIVED

FEB 04 2022

OWRD

NOTICE TO WATER WELL CONTRACTOR
The original and first copy of this report
are to be filed with the

RECEIVED

WATER WELL REPORT

085 Well

33dc

17/21E-3A

WATER RESOURCES DEPARTMENT
SALEM, OREGON 97310
within 30 days from the date
of well completion.

OCT 6 1977

STATE OF OREGON

(Please type or print)

GILL...60

State Well No.

State Permit No.

SALEM, OREGON

(Do not write above this line)

RECEIVED

(1) OWNER:

Name EARL WEATHERFORD
Address Arlington, Ok

(2) TYPE OF WORK (check):

New Well Deepening Reconditioning Abandon

If abandonment, describe material and procedure in Item 12.

(3) TYPE OF WELL:

Rotary Cable Dug
Driven Jetted Bored

(4) PROPOSED USE (check):

Domestic Industrial Municipal
Irrigation Test Well Other

CASING INSTALLED:

2" Diam. from 225 ft. to 250 ft. Gage 250
" Diam. from _____ ft. to _____ ft. Gage _____
" Diam. from _____ ft. to _____ ft. Gage _____

PERFORATIONS:

Perforated? Yes No.

Type of perforator used _____

Size of perforations in. by in.
_____ perforations from _____ ft. to _____ ft.
_____ perforations from _____ ft. to _____ ft.
_____ perforations from _____ ft. to _____ ft.

(7) SCREENS:

Well screen installed? Yes No

Manufacturer's Name _____
Type _____ Model No. _____
Diam. _____ Slot size _____ Set from _____ ft. to _____ ft.
Diam. _____ Slot size _____ Set from _____ ft. to _____ ft.

(8) WELL TESTS:

Drawdown is amount water level is lowered below static level

Was a pump test made? Yes No If yes, by whom? FERRARE

Yield: _____ gal./min. with _____ ft. drawdown after _____ hrs.

" " " " " "

" " " " " "

Baller test gal./min. with _____ ft. drawdown after _____ hrs.

Artesian flow g.p.m. _____

Temperature of water 62 Depth artesian flow encountered _____ ft.

(9) CONSTRUCTION:

Well seal—Material used PORTLAND CEMENT

Well sealed from land surface to 25 ft.

Diameter of well bore to bottom of seal 16 in.

Diameter of well bore below seal 12 1/4 in.

Number of sacks of cement used in well seal 34 sacks

How was cement grout placed? GRAVITY

Was a drive shoe used? Yes No Plugs _____ Size: location _____ ft.

Did any strata contain unusable water? Yes No

Type of water? _____ depth of strata _____

Method of sealing strata off _____

Was well gravel packed? Yes No Size of gravel: _____

Gravel placed from _____ ft. to _____ ft.

(10) LOCATION OF WELL:

County GILLIAM Driller's well number 17/21E-3A
1/4 1/4 Section T. R. W.M.

Bearing and distance from section or subdivision corner WWRD
2200' WEST OF SW CORNER OF SEC. 34
60' NORTH OF BASELINE 1N, 21E

(11) WATER LEVEL: Completed well.

Depth at which water was first found 35 ft.

Static level 27 ft. below land surface. Date 8-1-77

Artesian pressure _____ lbs. per square inch. Date _____

(12) WELL LOG:

Diameter of well below casing 12 1/4

Depth drilled 528 ft. Depth of completed well 528 ft.

Formation: Describe color, texture, grain size and structure of materials; and show thickness and nature of each stratum and aquifer penetrated, with at least one entry for each change of formation. Report each change in position of Static Water Level and indicate principal water-bearing strata.

MATERIAL	From	To	SWL
Soil	0	5	
GRAVEL	5	17	
BASALT Black	17	35	
" BROWN	35	42	
" GREY	42	60	
" Black - SS	60	80	
" Black	80	175	
" Black - SS	175	185	
" Black	185	305	
SANDSTONE BROWN	305	315	
BASALT Black SS	315	325	
" Black	325	345	
" Black-BRN-SS	345	355	
" GREY	355	410	
" Black BRN -SS	410	431	
" Black	431	455	
" BLK-BRN-SS	455	470	
" BLK	470	524	
" BLK BR - SS	524	528	

Work started 7-25 1977 Completed 8-1 1977

Date well drilling machine moved off of well 8-1 1977

Drilling Machine Operator's Certification:

This well was constructed under my direct supervision. Materials used and information reported above are true to my best knowledge and belief.

[Signed] Jay Burd Date 8-1, 1977
(Drilling Machine Operator)

Drilling Machine Operator's License No. 933

Water Well Contractor's Certification:

This well was drilled under my jurisdiction and this report is true to the best of my knowledge and belief.

Name LARRY BURD well DRILLING
(Person, firm or corporation) (Type or print)

Address 5543 S.W. DOUGLAS DR PENDLETON

[Signed] Jay Burd
(Water Well Contractor)

Contractor's License No. 544 Date 8-1, 1977

STATE OF OREGON
COUNTY OF GILLIAM
CERTIFICATE OF WATER RIGHT

RECEIVED

FEB 04 2022

OWRD

THIS IS TO CERTIFY, that

J EARL WEATHERFORD
of OLEX ROUTE ARLINGTON, OR 97812
has a right to the use of the waters of A WELL in the
ROCK CREEK basin for the purpose of
SUPPLEMENTAL IRRIGATION.

The right has been perfected under Permit G 6673. The
date of priority is SEPTEMBER 26, 1975. The right is limited to not
more than 0.660 CUBIC FOOT PER SECOND or its equivalent in case
of rotation, measured at the well. The well is located as follows:

SW 1/4 SW 1/4, Section 33, T 01 N, R 21 E, WM;
820 FEET NORTH & 160 FEET EAST FROM SW CORNER, SECTION 33

The amount of water used for irrigation, together with the
amount secured under any other right existing for the same lands,
shall be limited to ONE-EIGHTIETH of one cubic foot per second per
acre, or its equivalent for each acre irrigated and shall be further
limited to a diversion of not to exceed 3.0 acre-feet per acre for
each acre irrigated during the irrigation season of each year. The
right shall be limited to any deficiency in the available supply of
any prior right for the same land and shall not exceed the
limitation allowed herein.

The right shall conform to such reasonable rotation system
as may be ordered by the proper state officer.

A description of the place of use under the right, and to
which such right is appurtenant, is as follows:

	ACRES	1/4	1/4	SECTION	TOWNSHIP	RANGE,	WM	
supplemental	8.00	SE	NE	32	01	N 21	E	
supplemental	26.40	NE	SE	32	01	N 21	E	
supplemental	1.80	NW	SE	32	01	N 21	E	
supplemental	15.40	SE	SE	32	01	N 21	E	
supplemental	4.00	NE	SW	33	01	N 21	E	
supplemental	5.80	NW	SW	33	01	N 21	E	
supplemental	31.20	SW	SW	33	01	N 21	E	
supplemental	29.80	SE	SW	33	01	N 21	E	
supplemental	12.40	SW	SE	33	01	N 21	E	

Total: 134.80 supplemental acres.

The right to the use of the water for the above purpose is
restricted to beneficial use on the lands or place of use described.

WITNESS the signature of the Water Resources Director,
affixed this date, JULY 14, 1988.

/S/ WILLIAM H. YOUNG

Water Resources Director

Recorded in State Record of Water Right Certificates number 57271
G 6823
BASIN 06 VOL 1A ROCK CR (Ar+eNe) WELLS DIST 4

NOTICE TO WATER WELL CONTRACTOR
The original and first copy
of this report are to be
filed with the

RECEIVED

RECEIVED

CC

STATE ENGINEER, SALEM, OREGON 97310
within 30 days from the date
of well completion.

STATE OF OREGON
(Please type or print)

APR 15 1974 State Well No.

1N/21E-33

STATE ENGINEER
SALEM, OREGON

RECEIVED

FEB 18 1975
STATE ENGINEER
SALEM, OREGON

(Do not write above this line)

STATE PERMIT

APR 1 1975

(1) OWNER:

Name J. EARL WEATHERFORD
Address OLEX STATION ARLINGTON, OREGON 97825 SW 1/4 SW 1/4 Section 33 T. 21N R. 21E

(10) LOCATION OF WELL:

County GILLIAM Driller's well number STATE ENGINEER SALEM, OREGON W.M.

Bearing and distance from section or subdivision corner
880' N & 90' E FROM THE SW CORNER

(2) TYPE OF WORK (check):

New Well Deepening Reconditioning Abandon
If abandonment, describe material and procedure in Item 12.

(11) WATER LEVEL: Completed well.

Depth at which water was first found 165 ft.
Static level 88 ft. below land surface. Date 3-11-74
Artesian pressure _____ lbs. per square inch. Date _____

(3) TYPE OF WELL:

Rotary Driven
Cable Jetted
Dug Bored

(4) PROPOSED USE (check):

Domestic Industrial Municipal
Irrigation Test Well Other

(12) WELL LOG:

Diameter of well below casing 8
Depth drilled 464 ft. Depth of completed well 464 ft.

Formation: Describe color, texture, grain size and structure of materials; and show thickness and nature of each stratum and aquifer penetrated, with at least one entry for each change of formation. Report each change in position of Static Water Level and indicate principal water-bearing strata.

MATERIAL	From	To	SWL
TOP SOIL	0	1	0
CLAY LIGHT BROWN	1	10 1/2	0
BASALT DARK GRAY HARD	10 1/2	14	0
BASALT BLACK SOFT	14	24 1/2	0
BASALT DARK GRAY HARD	24 1/2	29 1/2	0
BASALT GRAY LOOSE	29 1/2	31	0
BASALT BLACK HARD	31	96	0
BASALT BLACK FRACTURED	96	100	0
BASALT BLACK CERVEST	100	212	74
BASALT BLACK HARD	212	345	74
CLAY/STONE BLUE GREEN	345	353	79
BASALT BLACK HARD	353	456 1/2	79
CLAY/STONE BLUE GREEN	456 1/2	463 1/2	88
300 GPM 456 1/2 TO 457 1/4"			
BASALT BLACK MED.	463 1/2	464	88
236 GPM AT 165'			
156 GPM AT 345'			
300 GPM AT 456 1/2'			
8" HOLE TO 407' 6" HOLE FROM 407' TO 464'			

Work started 1-15-1974 Completed 3-11-1974
Date well drilling machine moved off of well 3-12-1974

Drilling Machine Operator's Certification:

This well was constructed under my direct supervision. Materials used and information reported above are true to my best knowledge and belief.

[Signed] R. D. Edell Date 3-13, 1974
(Drilling Machine Operator)

Drilling Machine Operator's License No. 589

Water Well Contractor's Certification:

This well was drilled under my jurisdiction and this report is true to the best of my knowledge and belief.

Name RONALD D. EDELL (Type or print) 98611
(Person, firm or corporation)

Address P.O. BOX 695 CASTLE ROCK, WASH.

[Signed] R. D. Edell
(Water Well Contractor)

Contractor's License No. 515 Date 3-13, 1974

(5) CASING INSTALLED:

Threaded Welded
8" Diam. from 1 ft. to 36 ft. Gage 250
" Diam. from _____ ft. to _____ ft. Gage _____
" Diam. from _____ ft. to _____ ft. Gage _____

(6) PERFORATIONS:

Perforated? Yes No.

Type of perforator used

Size of perforations in. by in. RECEIVED
_____ perforations from _____ ft. to _____ ft.
_____ perforations from _____ ft. to FEB 04 2022
_____ perforations from _____ ft. to _____ ft.

(7) SCREENS:

Well screen installed? Yes No OWRD

Manufacturer's Name _____ Model No. _____
Type _____ Diam. _____ Slot size _____ Set from _____ ft. to _____ ft.
Diam. _____ Slot size _____ Set from _____ ft. to _____ ft.

(8) WELL TESTS:

Drawdown is amount water level is lowered below static level

Was a pump test made? Yes No If yes, by whom? DRILLER
Yield: 150 gal./min. with 189 ft. drawdown after 1 hrs.
175 " 219 " 1 "
300 " 249 " 1 "
Bailer test gal./min. with ft. drawdown after hrs.
Artesian flow g.p.m.

(9) CONSTRUCTION:

Well seal—Material used CEMENT & BENTONITE
Well sealed from land surface to 35 ft.
Diameter of well bore to bottom of seal 12 in.
Diameter of well bore below seal 8 in.
Number of sacks of cement used in well seal 6 sacks
Number of sacks of bentonite used in well seal 6 sacks
Brand name of bentonite INTERNATIONAL
Number of pounds of bentonite per 100 gallons of water _____ lbs./100 gals.
Was a drive shoe used? Yes No Plugs _____ Size: location _____ ft.
Did any strata contain unusable water? Yes No
Type of water? _____ depth of strata _____
Method of sealing strata off _____
Was well gravel packed? Yes No Size of gravel: _____
Gravel placed from _____ ft. to _____ ft.

STATE OF OREGON
WATER SUPPLY WELL REPORT
(as required by ORS 537.765 & OAR 690-205-0210)

GILL 50641
7/3/2013

WELL I.D. LABEL# L 112254
START CARD # 1020314
ORIGINAL LOG # GILLIAM 59

(1) LAND OWNER
Owner Well I.D. _____
First Name ROBERT Last Name WEATHERFORD
Company _____
Address 4012 NE 129TH PL.
City PORTLAND State OR Zip 97230

(2) TYPE OF WORK New Well Deepening Conversion
 Alteration (complete 2a & 10) Abandonment (complete 5a)

(2a) PRE-ALTERATION
Dia + From To Gauge Stl Plstc Wld Thrld
Casing: 8 1 36 25
Material From To Amt sacks/lbs
Seal: Cement 0 35 6 Sacks

(3) DRILL METHOD
 Rotary Air Rotary Mud Cable Auger Cable Mud
 Reverse Rotary Other _____

(4) PROPOSED USE Domestic Irrigation Community
 Industrial/ Commercial Livestock Dewatering
 Thermal Injection Other _____

(5) BORE HOLE CONSTRUCTION Special Standard (Attach copy)
Depth of Completed Well 555.00 ft.

BORE HOLE			SEAL			Amt	sacks/lbs
Dia	From	To	Material	From	To		
12	0	35					
8	35	555					

How was seal placed: Method A B C D E
 Other _____
Backfill placed from _____ ft. to _____ ft. Material _____
Filter pack from _____ ft. to _____ ft. Material _____ Size _____
Explosives used: Yes Type _____ Amount _____

(5a) ABANDONMENT USING UNHYDRATED BENTONITE
Proposed Amount _____ Actual Amount _____

(6) CASING/LINER
Casing Liner Dia + From To Gauge Stl Plstc Wld Thrld
 8 2 0 .25
Shoe Inside Outside Other Location of shoe(s) _____
Temp casing Yes Dia _____ From _____ To _____

(7) PERFORATIONS/SCREENS
Perforations Method _____
Screens Type _____ Material _____
Perf/ Casing/ Screen Screen Liner Dia From To Scrn/slot width length # of slots Tel/ pipe size
Screen Liner Dia From To width length slots pipe size

(8) WELL TESTS: Minimum testing time is 1 hour
 Pump Bailer Air Flowing Artesian

Yield gal/min	Drawdown	Drill stem/Pump depth	Duration (hr)
500		555	585 1

Temperature 64 °F Lab analysis Yes By _____
Water quality concerns? Yes (describe below) TDS amount
From To Description Amount Units

(9) LOCATION OF WELL (legal description)
County GILLIAM Twp 1.00 N N/S Range 21.00 E E/W WM
Sec 33 SW 1/4 of the SW 1/4 Tax Lot 2601
Tax Map Number _____ Lot _____
Lat _____ " or _____ DMS or DD
Long _____ " or _____ DMS or DD
 Street address of well Nearest address
17140 MIDDLE ROCK CREEK LN ARLINGTON, OR

(10) STATIC WATER LEVEL
Date SWL(psi) + SWL(ft)
Existing Well / Pre-Alteration 6/28/2013 115
Completed Well 7/2/2013 115
Flowing Artesian? Dry Hole?

WATER BEARING ZONES Depth water was first found _____

SWL Date	From	To	Est Flow	SWL(psi)	+ SWL(ft)
6/28/2013	475	485	250		115
7/1/2013	545	555	250		115

(11) WELL LOG Ground Elevation _____

Material	From	To
Existing well	0	-64
Black Basalt	464	475
Soft Black Basalt w/Green Claystone	475	485
Black Basalt	485	545
Black Basalt w/Green Claystone	545	555

RECEIVED RECEIVED BY OWRD
JUL 23 2013
FEB 04 2022
OWRD
SALEM, OR

Date Started 6/28/2013 Complete 7/2/2013

(unbonded) Water Well Constructor Certification
I certify that the work I performed on the construction, deepening, alteration, or abandonment of this well is in compliance with Oregon water supply well construction standards. Materials used and information reported above are true to the best of my knowledge and belief
License Number 1735 Date 7/3/2013

Signed CHAD COURTNEY (E-filed)

(bonded) Water Well Constructor Certification
I accept responsibility for the construction, deepening, alteration, or abandonment work performed on this well during the construction dates reported above. All work performed during this time is in compliance with Oregon water supply well construction standards. This report is true to the best of my knowledge and belief.
License Number 1881 Date 7/3/2013

Signed GARRY L. ZOLLMAN (E-filed)
Contact Info (optional) Garry Zollmans

STATE OF OREGON

COUNTY OF

GILLIAM

RECEIVED

CERTIFICATE OF WATER RIGHT

FEB 04 2022

OWRD

This Is to Certify, That

J. EARL WEATHERFORD

of Olex Rt., Arlington, State of Oregon, 97812, has made proof to the satisfaction of the Water Resources Director, of a right to the use of the waters of Rock Creek

a tributary of John Day River
irrigation of 20.2 acres

for the purpose of

under Permit No. 40362 and that said right to the use of said waters has been perfected in accordance with the laws of Oregon; that the priority of the right hereby confirmed dates from November 5, 1975 that the amount of water to which such right is entitled and hereby confirmed, for the purposes aforesaid, is limited to an amount actually beneficially used for said purposes, and shall not exceed 0.51 cubic foot per second

or its equivalent in case of rotation, measured at the point of diversion from the stream. The point of diversion is located in the SW $\frac{1}{4}$ SW $\frac{1}{4}$, Section 33, T. 1 N., R. 21 E., W. M., 840 feet North and 320 feet East from the SW Corner, Section 33

The amount of water used for irrigation, together with the amount secured under any other right existing for the same lands, shall be limited to one-fortieth of one cubic foot per second per acre, or its equivalent for each acre irrigated and shall be further limited to a diversion of not to exceed 4 acre feet per acre for each acre irrigated during the irrigation season of each year,

and shall conform to such reasonable rotation system as may be ordered by the proper state officer.

A description of the place of use under the right hereby confirmed, and to which such right is appurtenant, is as follows:

10.2 acres SW $\frac{1}{4}$ SW $\frac{1}{4}$
10.0 acres SE $\frac{1}{4}$ SW $\frac{1}{4}$
Section 33
T. 1 N., R. 21 E., W. M.

The right to the use of the water for the purposes aforesaid is restricted to the lands or place of use herein described and is subject to the existing minimum flow policies established by the Water Policy Review Board.

WITNESS the signature of the Water Resources Director, affixed

this date. February 28, 1979

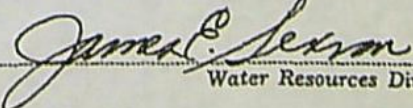
Water Resources Director

STATE OF OREGON
COUNTY OF GILLIAM
CERTIFICATE OF WATER RIGHT

RECEIVED

FEB 04 2012

OWRD

This Is to Certify, That FRANK M. WEATHERFORD

of Arlington, State of Oregon, has made proof to the satisfaction of the STATE ENGINEER of Oregon, of a right to the use of the waters of Rook Creek, a tributary of John Day River, for the purpose of irrigation of 120.2 acres

under Permit No. 21310 of the State Engineer, and that said right to the use of said waters has been perfected in accordance with the laws of Oregon; that the priority of the right hereby confirmed dates from September 20, 1951

that the amount of water to which such right is entitled and hereby confirmed, for the purposes aforesaid, is limited to an amount actually beneficially used for said purposes, and shall not exceed 1.5 cubic feet per second

or its equivalent in case of rotation, measured at the point of diversion from the stream: The point of diversion is located in the SE $\frac{1}{4}$ NE $\frac{1}{4}$, NE $\frac{1}{4}$ SE $\frac{1}{4}$, Section 32; NW $\frac{1}{4}$ SW $\frac{1}{4}$, SW $\frac{1}{4}$ SW $\frac{1}{4}$, SW $\frac{1}{4}$ SE $\frac{1}{4}$, Section 33, T. 1 N., R. 21 E., W. M.

The amount of water used for irrigation, together with the amount secured under any other right existing for the same lands, shall be limited to one-fourtieth of one cubic foot per second per acre, or its equivalent for each acre irrigated and shall be further limited to a diversion of not to exceed 4 acre feet per acre for each acre irrigated during the irrigation season of each year,

and shall conform to such reasonable rotation system as may be ordered by the proper state officer.

A description of the place of use under the right hereby confirmed, and to which such right is appurtenant, is as follows:

8.0 acres SE $\frac{1}{4}$ NE $\frac{1}{4}$
26.4 acres NE $\frac{1}{4}$ SE $\frac{1}{4}$
1.8 acres NW $\frac{1}{4}$ SE $\frac{1}{4}$
15.4 acres SE $\frac{1}{4}$ SE $\frac{1}{4}$
Section 32
6.4 acres NE $\frac{1}{4}$ SW $\frac{1}{4}$
5.8 acres NW $\frac{1}{4}$ SW $\frac{1}{4}$
21.0 acres SW $\frac{1}{4}$ SW $\frac{1}{4}$
20.6 acres SE $\frac{1}{4}$ SW $\frac{1}{4}$
12.4 acres SW $\frac{1}{4}$ SE $\frac{1}{4}$
Section 33
T. 1 N., R. 21 E., W. M.
2.4 acres NW $\frac{1}{4}$ NE $\frac{1}{4}$
Section 4
T. 1 S., R. 21 E., W. M.

The right to the use of the water for the purposes aforesaid is restricted to the lands or place of use herein described.

WITNESS the signature of the State Engineer, affixed

this date. AUGUST 24 1962.

CHRIS L. WHEELER

State Engineer

Recorded in State Record of Water Right Certificates, Volume 22, page 29965

STATE OF OREGON
COUNTY OF GILLIAM
CERTIFICATE OF WATER RIGHT

RECEIVED

FEB 04 2022

OWRD

This Is to Certify, That HERMAN and CAROLINE STEINKE TRUST
c/o Steinke Bros.

of Star Route, Arlington, State of Oregon, has made proof to the satisfaction of the STATE ENGINEER of Oregon, of a right to the use of the waters of Rock Creek

a tributary of John Day River for the purpose of irrigation of 18.3 acres

under Permit No. 32494 of the State Engineer, and that said right to the use of said waters has been perfected in accordance with the laws of Oregon; that the priority of the right hereby confirmed dates from February 24, 1967

that the amount of water to which such right is entitled and hereby confirmed, for the purposes aforesaid, is limited to an amount actually beneficially used for said purposes, and shall not exceed 0.45 cubic foot per second

or its equivalent in case of rotation, measured at the point of diversion from the stream. The point of diversion is located in the SE $\frac{1}{4}$ NE $\frac{1}{4}$, Section 4, T. 1 S., R. 21 E., W. M. Diversion point located: 1440 feet South and 1480 feet West from SW Corner, Section 34, T. 1 N., R. 21 E., W. M.

The amount of water used for irrigation, together with the amount secured under any other right existing for the same lands, shall be limited to one-fortieth of one cubic foot per second per acre, or its equivalent for each acre irrigated and shall be further limited to a diversion of not to exceed 4 acre feet per acre for each acre irrigated during the irrigation season of each year,

and shall conform to such reasonable rotation system as may be ordered by the proper state officer.

A description of the place of use under the right hereby confirmed, and to which such right is appurtenant, is as follows:

0.4 acre SW $\frac{1}{4}$ NW $\frac{1}{4}$
Section 3

0.6 acre NE $\frac{1}{4}$ NE $\frac{1}{4}$
5.7 acres NW $\frac{1}{4}$ NE $\frac{1}{4}$

0.6 acre SW $\frac{1}{4}$ NE $\frac{1}{4}$

11.0 acres SE $\frac{1}{4}$ NE $\frac{1}{4}$
Section 4
T. 1 S., R. 21 E., W. M.

The right to the use of the water for the purposes aforesaid is restricted to the lands or place of use herein described.

WITNESS the signature of the State Engineer, affixed

this date. December 29, 1971

CHRIS L. WHEELER

State Engineer

Recorded in State Record of Water Right Certificates, Volume 29, page 37916

Land Use Information Form



Oregon Water Resources Department
725 Summer Street NE, Suite A
Salem, Oregon 97301-1266
(503) 986-0900
www.oregon.gov/OWRD

RECEIVED

FEB 04 2022

NOTE TO APPLICANTS

OWRD

In order for your application to be processed by the Water Resources Department (WRD), this Land Use Information Form must be completed by a local government planning official in the jurisdiction(s) where your water right will be used and developed. The planning official may choose to complete the form while you wait, or return the receipt stub to you. Applications received by WRD without the Land Use Form or the receipt stub will be returned to you. Please be aware that your application will not be approved without land use approval.

This form is NOT required if:

- 1) Water is to be diverted, conveyed, and/or used only on federal lands; **OR**
- 2) The application is for a water right transfer, allocation of conserved water, exchange, permit amendment, or ground water registration modification, and **all** of the following apply:
 - a) The existing and proposed water use is located entirely within lands zoned for exclusive farm-use or within an irrigation district;
 - b) The application involves a change in place of use only;
 - c) The change does not involve the placement or modification of structures, including but not limited to water diversion, impoundment, distribution facilities, water wells and well houses; **and**
 - d) The application involves irrigation water uses only.

NOTE TO LOCAL GOVERNMENTS

The person presenting the attached Land Use Information Form is applying for or modifying a water right. The Water Resources Department (WRD) requires its applicants to obtain land-use information to be sure the water rights do not result in land uses that are incompatible with your comprehensive plan. Please complete the form or detach the receipt stub and return it to the applicant for inclusion in their water right application. You will receive notice once the applicant formally submits his or her request to the WRD. The notice will give more information about WRD's water rights process and provide additional comment opportunities. You will have 30 days from the date of the notice to complete the land-use form and return it to the WRD. If no land-use information is received from you within that 30-day period, the WRD may presume the land use associated with the proposed water right is compatible with your comprehensive plan. Your attention to this request for information is greatly appreciated by the Water Resources Department. If you have any questions concerning this form, please contact the WRD's Customer Service Group at 503-986-0801.

Land Use Information Form

RECEIVED

FEB 04 2022



Oregon Water Resources Department
725 Summer Street NE, Suite A
Salem, Oregon 97301-1266
(503) 986-0900
www.oregon.gov/OWRD

OWRD

Applicant(s): ^{Robert} Cathy & ~~Bob~~ Weatherford

Mailing Address: ~~4012 NE 129th Place~~ 17140 Middle Rock Creek Ln

City: ~~Portland~~ Arlington

State: OR

Zip Code: ~~97230~~ 97182

Daytime Phone: (541) 454-2891

cell 503.505.0080

A. Land and Location

Please include the following information for all tax lots where water will be diverted (taken from its source), conveyed (transported), and/or used or developed. Applicants for municipal use, or irrigation uses within irrigation districts may substitute existing and proposed service-area boundaries for the tax-lot information requested below.

Township	Range	Section	¼ ¼	Tax Lot #	Plan Designation (e.g., Rural Residential/RR-5)	Water to be:	Proposed Land Use:
1N	21E	33	_____	2601	_____	<input checked="" type="checkbox"/> Diverted <input checked="" type="checkbox"/> Conveyed <input checked="" type="checkbox"/> Used	IR
1S	21E	4	_____	600	_____	<input checked="" type="checkbox"/> Diverted <input checked="" type="checkbox"/> Conveyed <input checked="" type="checkbox"/> Used	IR
_____	_____	_____	_____	_____	_____	<input type="checkbox"/> Diverted <input type="checkbox"/> Conveyed <input type="checkbox"/> Used	_____
_____	_____	_____	_____	_____	_____	<input type="checkbox"/> Diverted <input type="checkbox"/> Conveyed <input type="checkbox"/> Used	_____

List all counties and cities where water is proposed to be diverted, conveyed, and/or used or developed:

Gilliam County

B. Description of Proposed Use

Type of application to be filed with the Water Resources Department:

- Permit to Use or Store Water
 Water Right Transfer
 Permit Amendment or Ground Water Registration Modification
 Limited Water Use License
 Allocation of Conserved Water
 Exchange of Water

Source of water: Reservoir/Pond Ground Water Surface Water (name) _____

Estimated quantity of water needed: 0.66+0.925 = 1.585 cubic feet per second gallons per minute acre-feet

Intended use of water: Irrigation Commercial Industrial Domestic for _____ household(s)
 Municipal Quasi-Municipal Instream Other _____

Briefly describe:

Change some irrigated fields and tie the two wells together for redundancy to better serve the property.

Note to applicant: If the Land Use Information Form cannot be completed while you wait, please have a local government representative sign the receipt at the bottom of the next page and include it with the application filed with the Water Resources Department.

See bottom of Page 3. →

RECEIVED
 RECEIVED
 FEB 04 2022
 OWRD OWRD

For Local Government Use Only

The following section must be completed by a planning official from each county and city listed unless the project will be located entirely within the city limits. In that case, only the city planning agency must complete this form. This deals only with the local land-use plan. Do not include approval for activities such as building or grading permits.

Please check the appropriate box below and provide the requested information

- Land uses to be served by the proposed water uses (including proposed construction) are allowed outright or are not regulated by your comprehensive plan. Cite applicable ordinance section(s): _____
- Land uses to be served by the proposed water uses (including proposed construction) involve discretionary land-use approvals as listed in the table below. (Please attach documentation of applicable land-use approvals which have already been obtained. Record of Action/land-use decision and accompanying findings are sufficient.) If approvals have been obtained but all appeal periods have not ended, check "Being pursued."

Type of Land-Use Approval Needed (e.g., plan amendments, rezones, conditional-use permits, etc.)	Cite Most Significant, Applicable Plan Policies & Ordinance Section References	Land-Use Approval:	
		<input type="checkbox"/> Obtained <input type="checkbox"/> Denied	<input type="checkbox"/> Being Pursued <input type="checkbox"/> Not Being Pursued
		<input type="checkbox"/> Obtained <input type="checkbox"/> Denied	<input type="checkbox"/> Being Pursued <input type="checkbox"/> Not Being Pursued
		<input type="checkbox"/> Obtained <input type="checkbox"/> Denied	<input type="checkbox"/> Being Pursued <input type="checkbox"/> Not Being Pursued
		<input type="checkbox"/> Obtained <input type="checkbox"/> Denied	<input type="checkbox"/> Being Pursued <input type="checkbox"/> Not Being Pursued
		<input type="checkbox"/> Obtained <input type="checkbox"/> Denied	<input type="checkbox"/> Being Pursued <input type="checkbox"/> Not Being Pursued

Local governments are invited to express special land-use concerns or make recommendations to the Water Resources Department regarding this proposed use of water below, or on a separate sheet.

Note: Irrigation for ordinary farm use is compliant, but if the water is proposed to support a use subject to administrative review or conditional use approval then such approval will be required by Gilliam County Planning Dept.
 This approval is specific for Bob & Cathy Weatherford 1N 21E Sec. 33 TL 2601 and 1S 21E Sec. 4 TL 600
 Gilliam County Comp Plan Goal 3: To preserve and maintain agricultural lands; Goal 6: To maintain and improve the quality of the air, water and land resources of the state.

Name: Michelle L. Colby Title: Planning Director
 Signature: *Michelle L. Colby* Phone: 541-351-9517 Date: 11/03/2021
 Government Entity: Gilliam County

Note to local government representative: Please complete this form or sign the receipt below and return it to the applicant. If you sign the receipt, you will have 30 days from the Water Resources Department's notice date to return the completed Land Use Information Form or WRD may presume the land use associated with the proposed use of water is compatible with local comprehensive plans.

Receipt for Request for Land Use Information

Applicant name: _____
 City or County: _____ Staff contact: _____
 Signature: _____ Phone: _____ Date: _____

BARGAIN AND SALE DEED

RECEIVED

FEB 04 2022

OWRD

GRANTOR

J. Earl Weatherford
17140 Middle Rock Creek Ln
Arlington, OR 97812

GRANTEE

Robert M. Weatherford, Trustee
4012 NE 129th Place
Portland, OR 97230

SEND TAX STATEMENTS
AND RETURN DEED TO
GRANTEE

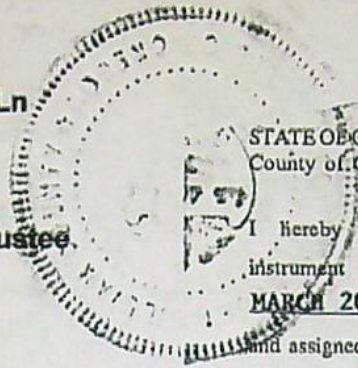

STATE OF OREGON } ss. INDEXED
County of Gilliam }

I hereby certify that the within
instrument was certified for record
MARCH 20, 2007 at 4:20 P M
and assigned No. M-74-799

Fees \$26.00

Witness my hand and seal of county affixed.

RENA JO KENNEDY
County Clerk

By Rene M. Ducey

J. EARL WEATHERFORD, Surviving Spouse of Dolores R. Weatherford,
Grantor, conveys to ROBERT M. WEATHERFORD, as trustee of the JAMES
EARL WEATHERFORD LIVING TRUST, Grantee, the following described
real property situated in Gilliam County, Oregon, to-wit:

Township 1 South, Range 21 East, W.M.:
Section 4: N $\frac{1}{2}$ NW $\frac{1}{4}$ NE $\frac{1}{4}$

The true and actual consideration paid for this transfer, stated in terms of
dollars is \$-0-.

THIS INSTRUMENT WILL NOT ALLOW USE OF THE PROPERTY
DESCRIBED IN THIS INSTRUMENT IN VIOLATION OF APPLICABLE LAND
USE LAWS AND REGULATIONS. BEFORE SIGNING OR ACCEPTING THIS
INSTRUMENT, THE PERSON ACQUIRING FEE TITLE TO THE PROPERTY
SHOULD CHECK WITH THE APPROPRIATE CITY OR COUNTY PLANNING
DEPARTMENT TO VERIFY APPROVED USES AND TO DETERMINE ANY
LIMITS ON LAWSUITS AGAINST FARMING OR FOREST PRACTICES AS
DEFINED IN ORS 30.930

DATED: February 6, 2007

J. Earl Weatherford
J. EARL WEATHERFORD

STATE OF OREGON,)
)
County of Gilliam.)

This instrument was acknowledged before me this 6th day of
February, 2007



Judith A. Galvin
Notary Public for Oregon
My commission expires: 12/5/2008

RECEIVED

FEB 04 2007

OWRD

BARGAIN AND SALE DEED

GRANTOR

James Earl Weatherford
17140 Middle Rock Creek Ln
Arlington, OR 97812

STATE OF OREGON }
County of Gilliam }

ss. INDEXED

GRANTEE

Robert M. Weatherford, Trustee
4012 NE 129th Place
Portland, OR 97230

I hereby certify that the within
instrument was certified for record
MARCH 20, 2007 at 4:15 P.M.

and assigned No. M-74-798

Fees \$26.00

SEND TAX STATEMENTS
AND RETURN DEED TO
GRANTEE

Witness my hand and seal of county affixed.

RENA JO KENNEDY
County Clerk

By Rene M. Durkin

JAMES EARL WEATHERFORD, Surviving Spouse of Dolores R. Weatherford, Grantor,
conveys to ROBERT M. WEATHERFORD, as trustee of the JAMES EARL WEATHERFORD
LIVING TRUST, Grantee, the following described real property situated in Gilliam County,
Oregon, to-wit:

Township 1 North, Range 21 East, W.M.:

Section 32: That part of the SE $\frac{1}{4}$ NE $\frac{1}{4}$ described as follows: Beginning at the
Southwest corner of said quarter; thence North to a point 54.0 rods
South of the NW $\frac{1}{4}$ of said quarter; thence Northeasterly 34.0 rods to
a rock bluff; thence Northwesterly 38.0 rods to a point 14.0 rods
East of the Northwest corner of said quarter; thence East on a the
North line of said quarter to the Northeast corner of said quarter;
thence South to the Southeast corner of said quarter; thence West
to the Southwest corner and point of beginning; SE $\frac{1}{4}$

Section 33: All

Township 1 South, Range 21 East, W.M.:

Section 4: NW $\frac{1}{4}$; W $\frac{1}{2}$ SW $\frac{1}{4}$

TOGETHER WITH ALL WATERS AND WATER RIGHTS.

The true and actual consideration paid for this transfer, stated in terms of dollars is \$-0-.

THIS INSTRUMENT WILL NOT ALLOW USE OF THE PROPERTY DESCRIBED IN
THIS INSTRUMENT IN VIOLATION OF APPLICABLE LAND USE LAWS AND
REGULATIONS. BEFORE SIGNING OR ACCEPTING THIS INSTRUMENT, THE PERSON
ACQUIRING FEE TITLE TO THE PROPERTY SHOULD CHECK WITH THE APPROPRIATE
CITY OR COUNTY PLANNING DEPARTMENT TO VERIFY APPROVED USES AND TO
DETERMINE ANY LIMITS ON LAWSUITS AGAINST FARMING OR FOREST PRACTICES AS
DEFINED IN ORS 30.930

DATED: February 6, 2007

James Earl Weatherford
JAMES EARL WEATHERFORD

STATE OF OREGON,)
County of Gilliam.)

This instrument was acknowledged before me this 6th day of February, 2007

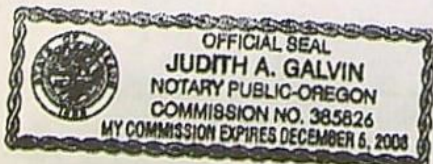

Judith A. Galvin
Notary Public for Oregon
My commission expires: 12/5/2008



GILLIAM COUNTY, OREGON **2018-000384**
 D-WD
 Cnt=1 Pgs=2 DAWNP 10/08/2018 11:42:00 AM
 \$10.00 \$11.00 \$10.00 \$80.00 \$91.00
 I, Ellen Wagenaar, County Clerk for Gilliam County, Oregon,
 certify that the instrument identified herein was recorded in
 the Clerk records.
 Ellen Wagenaar - County Clerk

After recording return to:
 Morris Weatherford, Trustee of the James Earl
 Weatherford Trust
 PO Box 2
 Arlington, OR 97812

Until a change is requested all tax statements shall be
 sent to the following address:
 Morris Weatherford, Trustee of the James Earl
 Weatherford Trust
 PO Box 2
 Arlington, OR 97812
 File No. 258600AM

RECEIVED

FEB 04 2022

OWRD

STATUTORY WARRANTY DEED

Littlebrook W & K, Inc., an Oregon corporation,

Grantor(s), hereby convey and warrant to

Morris Weatherford, Trustee of the James Earl Weatherford Trust under instrument dated February 6, 2007,

Grantee(s), the following described real property in the County of Gilliam and State of Oregon free of encumbrances except as specifically set forth herein:

Parcel 1

East half of the Southwest quarter (E1/2 SW1/4) of Section 4, Township 1 South, Range 21 East of the Willamette Meridian, in the County of Gilliam and State of Oregon.

Parcel 2

A tract of land being a portion of the Southeast one-quarter (SE1/4), the Southeast one-quarter of the Northeast one-quarter (SE1/4 NE1/4), the Southwest one-quarter of the Northeast one-quarter (SW1/4 NE1/4) and the South one-half of the Northwest one-quarter of the Northeast one-quarter (S1/2 NW1/4 NE1/4) of Section 4, Township 1 South, Range 21 East of the Willamette Meridian lying North of the following described line:

Beginning at the Southeast corner of said Section 4, thence North 00°26'00" West a distance of 2309.48' to 5/8 inch iron rod with a yellow cap marked "Armstrong S&E"; thence North 52°40'06" West a distance of 3155.74 feet to a 5/8 inch iron rod with yellow plastic cap marked "Armstrong S&E". The intent of the above described line is to extended to or terminated at the East line of said Section 4 and the North-South centerline of said Section 4.

FOR INFORMATION PURPOSES ONLY, THE MAP/TAX ACCT #(S) ARE REFERENCED HERE:

1S21E-500

The true and actual consideration for this conveyance is \$44,000.00.

The above-described property is free of encumbrances except all those items of record, if any, as of the date of this deed and those shown below, if any:

2018-2019 Real Property Taxes, a lien not yet due and payable.

258600

RECEIVED

FEB 04 2022

Page 2 Statutory Warranty Deed
Escrow No. 258600AM

OWRD

BEFORE SIGNING OR ACCEPTING THIS INSTRUMENT, THE PERSON TRANSFERRING FEE TITLE SHOULD INQUIRE ABOUT THE PERSON'S RIGHTS, IF ANY, UNDER ORS 195.300, 195.301 AND 195.305 TO 195.336 AND SECTIONS 5 TO 11, CHAPTER 424, OREGON LAWS 2007, SECTIONS 2 TO 9 AND 17, CHAPTER 855, OREGON LAWS 2009, AND SECTIONS 2 TO 7, CHAPTER 8, OREGON LAWS 2010. THIS INSTRUMENT DOES NOT ALLOW USE OF THE PROPERTY DESCRIBED IN THIS INSTRUMENT IN VIOLATION OF APPLICABLE LAND USE LAWS AND REGULATIONS. BEFORE SIGNING OR ACCEPTING THIS INSTRUMENT, THE PERSON ACQUIRING FEE TITLE TO THE PROPERTY SHOULD CHECK WITH THE APPROPRIATE CITY OR COUNTY PLANNING DEPARTMENT TO VERIFY THAT THE UNIT OF LAND BEING TRANSFERRED IS A LAWFULLY ESTABLISHED LOT OR PARCEL, AS DEFINED IN ORS 92.010 OR 215.010, TO VERIFY THE APPROVED USES OF THE LOT OR PARCEL, TO DETERMINE ANY LIMITS ON LAWSUITS AGAINST FARMING OR FOREST PRACTICES, AS DEFINED IN ORS 30.930, AND TO INQUIRE ABOUT THE RIGHTS OF NEIGHBORING PROPERTY OWNERS, IF ANY, UNDER ORS 195.300, 195.301 AND 195.305 TO 195.336 AND SECTIONS 5 TO 11, CHAPTER 424, OREGON LAWS 2007, SECTIONS 2 TO 9 AND 17, CHAPTER 855, OREGON LAWS 2009, AND SECTIONS 2 TO 7, CHAPTER 8, OREGON LAWS 2010.

Dated this 3 day of October, 18.

Littlebrook W & K, Inc, an Oregon corporation

By: 
Allan Kleinbach, President

State of Washington
County of Benton

On this 03rd day of October, 2018, before me, the undersigned a Notary Public in and for said state, personally appeared Allan E Kleinbach known or identified to me to be the President in the Limited Liability Company known as who executed the foregoing instrument, and acknowledged to me that he executed the same in said LLC name.

IN WITNESS WHEREOF, I have hereunto set my hand and affixed my official seal the day and year in this certificate first above written.

Notary Public for the State of Washington
Residing at: Franklin County
Commission Expires: 01/01/2019

Heather Ortiz

Notary Public
State of Washington
HEATHER ORTIZ
License #27904
My Commission Expires
January 1, 2019

Original Temporary Water Right Transfer Application Checklist

Checked by Jean

Date 2/7/22 T-13912

5 year temp

A temporary transfer must be for a change in place of use. A temporary change in POD/POA or APOD/APOA cannot be accepted as a stand-alone change.

cents
91937-^{POA/APOA}
57271 - APOA
37916 - ~~POA~~
APOD

A change in POD/POA can accompany the temporary change in place of use, only if the proposed temporary POD/POA is supplying water to the proposed temporary place of use.

If OK, check box to left; if not, fill in the blank)

- 1. Page 1 of application: Are all attachments that have been checked actually included?
If not, what is missing? _____
- 2. Are fees included and correct?
If not, the correct fee would be: 1819,21 ✓, so the amount missing is: _____
- 3. Part 4 of application: Have all the applicants listed at the top of the page signed at the bottom?
If not, whose signature is missing? _____
- 4. Are all listed certificates shown by WRIS as non-cancelled?
If not, which are cancelled? _____
For each cancelled certificate, if there has been a remaining right certificate issued that covers the lands in the left side of Table 2, list its number _____ and check the #4 box at left on this checklist.
- 5. If any certificate is in the name of a "district", is a Supplemental Form D from that district enclosed?
 N/A Form D needed from _____ (district)
- 6. If all #1-#5 boxes on this checklist are checked (with no remaining deficiencies identified), accept the application. Put this check sheet in the transfer folder.

If #1, #2, #3, #4 or #5 on this checklist is deficient, the application cannot be accepted. It should be returned and the deficiencies listed in the "staff" section at the bottom of Application Page 1, unless the applicant or agent can resolve the deficiencies within 2-3 days.