

T-13917

T-13917

Temporary

Name Farmland Reserve Inc

DESCRIPTION OF WATER RIGHT(s)

Address PO Box 2358
Pasco WA 99302Name of Stream WellTrib. of Umatilla riverUse IrrigationCounty Umatilla

Quantity of water (CFS)

No. of Acres

Name of ditch

App# G7851Per # G7183Cert # 87373PR Date 2/25/1977

App#

Per #

Cert #

PR Date

App#

Per #

Cert #

PR Date

App#

Per #

Cert #

PR Date

App#

Per #

Cert #

PR Date

Change in PO BoxDate Filed 2/9/2022Initial notice date 2/15/2022

DPD issued date

PD issued date

PD notice date

Date of FO 3/1/2023 Vol 127 Page 873-877

C-Date

COBU due date

COBU Received date

Certificate issued

FEES PAID

Date	Amount	Receipt #
2-9-2022	\$877.85	137434
3-28-2022	\$92.80	137781

FEES REFUNDED

Date	Amount	Receipt #
------	--------	-----------

Assignments:

Irrigation District landowner Verdon LLC - Vernon Cook 34801 Hwy 320 Echo Oregon 97826Agent Nathan Raw nraw@farmlandreserve.orgCWRE Echo Irrigation districtCC's list Umatilla County☐ - Oversized map - Location

WATER RIGHT TRANSFER COVER SHEET

Transfer: T- 13917

Transfer Specialist:

Transfer Type: Temporary Transfer

Applicant: FARMLAND RESERVE INC PO BOX 2308 PASCO, WA 99302 Email: _____ Phone: _____		Agent: <input type="checkbox"/> N/A NATHAN RAU PO BOX 2308 PASCO, WA 99302 Email: _____ Phone: _____	
Irrigation District: <input type="checkbox"/> N/A Echo Irrigation District Email: _____		CWRE: <input type="checkbox"/> N/A Email: _____	
Affected Local Gov'ts: <input type="checkbox"/> N/A Umatilla County Planning Department Email: _____		Affected Tribal Gov't: <input type="checkbox"/> N/A UNAVAILABLE Email: _____	
Current Landowner if other than Applicant: <input type="checkbox"/> N/A Email: _____		Receiving Landowner: <input type="checkbox"/> N/A Email: _____	

Water Rights Affected

File Marked	App. File # or Decree Name	Permit	Certificate	RR/CR Needed	RR/CR Nos.
<input type="checkbox"/>	G7851	G7183	87373	<input type="checkbox"/> Yes <input type="checkbox"/> No	
<input type="checkbox"/>				<input type="checkbox"/> Yes <input type="checkbox"/> No	
<input type="checkbox"/>				<input type="checkbox"/> Yes <input type="checkbox"/> No	

Key Dates & Initial Actions:

Rec'd: February 9, 2022	Proposed Action(s): POINT OF APPROPRIATION; PLACE OF USE	
Fees Pd: 877.85	WM District: 5	ODFW District:
Initial Public Notice: February 15, 2022	WM Review sent:	ODFW Review sent:
Acknowledgement Letter Sent <input checked="" type="checkbox"/>		GW Review sent: <input type="checkbox"/> N/A
County sent cc: of Ack Letter <input type="checkbox"/>	BOR notified (date): <input type="checkbox"/> N/A	
Newspaper quote requested:	Request for news \$ sent:	News \$ received:
Request to publish sent:	Affidavit of publication received:	Last day of publication:

Document	Drafted	Peer Review	Changes Made	Coordinator	Changes Made	Signature Bin	Signature Date
DPD	Date: _____ Initials: _____	Date: _____ Initials: _____	Date: _____ Initials: _____	Date: _____ Initials: _____	Date: _____ Initials: _____	CW Sent: _____	N/A
PD	Date: _____ Initials: _____	Date: _____ Initials: _____	Date: _____ Initials: _____	Date: _____ Initials: _____	Date: _____ Initials: _____	Date: _____	Date: _____
FO	Date: _____ Initials: _____	Date: _____ Initials: _____	Date: _____ Initials: _____	Date: _____ Initials: _____	Date: _____ Initials: _____	Date: _____	Date: <u>3/1/2023</u>

Special Issues: _____

Special Order Volume: Vol. 127 Pages 873-877



Oregon

Tina Kotek, Governor

Water Resources Department

North Mall Office Building

725 Summer St NE, Suite A

Salem, OR 97301

Phone 503 986-0900

Fax 503 986-0904

www.oregon.gov/owrd

March 1, 2023

FARMLAND RESERVE INC

PO BOX 2308

PASCO, WA 99302

REFERENCE: District Temporary Transfer Application T-13917

Enclosed is a copy of the final order approving your TEMPORARY water right transfer application.

The temporary change shall be effective at the **beginning of the 2023 irrigation season**. The use shall revert to the original authorized place of use at the **end of the 2023 irrigation season**.

If you have any questions related to the approval of this temporary transfer, you may contact your caseworker, Ann Reece, by telephone at (503) 979-3214 or by e-mail at

Ann.L.Reece@water.oregon.gov.

Sincerely,

Nila Kamis

Water Rights Services Support

Transfers and Conservation Section

cc: Gregory M. Silbernagel, Watermaster Dist. # 5 (via email)

Umatilla County

Nathan Rau, Agent

Landowners (other or receiving)

Irrigation District: Echo Irrigation District & Ann Reece (if in District)

Enclosure

BEFORE THE WATER RESOURCES DEPARTMENT
OF THE
STATE OF OREGON

In the Matter of Transfer Application)	FINAL ORDER APPROVING TEMPORARY
T-13917, Umatilla County)	CHANGES IN PLACE OF USE AND POINT
)	OF APPROPRIATION

Authority

Oregon Revised Statute (ORS) 540.505 to 540.580 establish the process in which a water right holder may submit a request to temporarily transfer the place of use and, if necessary to convey the water to the temporary place of use, the point of diversion authorized under an existing water right.

Oregon Administrative Rule (OAR) Chapter 690, Division 380 implements the statutes and provides the Department's procedures and criteria for evaluating transfer applications.

Applicant

FARMLAND RESERVE, INC.

PO BOX 2308

PASCO, WA 99302

Findings of Fact

1. On February 9, 2022, FARMLAND RESERVE, INC., filed an application to temporarily change the place of use and point of appropriation to serve the proposed place of use under Certificate 87373 for a period of one year. The Department assigned the application number T-13917.
2. Notice of the application for transfer was published on February 15, 2022, pursuant to OAR 690-380-4000. No comments were filed in response to the notice.
3. Water uses from wells located in critical groundwater areas are subject to allocation under OAR Chapter 690, Division 507. Water use under Certificates 87373 is within the Stage Gulch Critical Groundwater area, and therefore are subject to allocation.
4. Temporary Transfer Application T-13917 proposes to temporarily transfer a water right from within the boundaries of Echo Irrigation District and East Improvement District. The applicant conferred with the districts regarding this proposed temporary transfer. Neither district objected to the transfer.

This is an order in other than a contested case. This order is subject to judicial review under ORS 183.484. Any petition for judicial review must be filed within the 60-day time period specified by ORS 183.484(2). Pursuant to ORS 536.075 and OAR 137-004-0080, you may petition for judicial review or petition the Director for reconsideration of this order. A petition for reconsideration may be granted or denied by the Director, and if no action is taken within 60 days following the date the petition was filed, the petition shall be deemed denied.

5. The right to be transferred is as follows:

Certificate: 87373 in the name of VERDON LLC (perfected under Permit G-7183)

Use: IRRIGATION of 29.5 ACRES

Priority Date: FEBRUARY 25, 1977

Rate: 0.37 CUBIC FOOT PER SECOND

Limit/Duty: The amount of water used for irrigation, together with the amount secured under any other right existing for the same lands, is limited to a diversion of ONE-EIGHTIETH of one cubic foot per second, or its equivalent for each acre irrigated, and shall be further limited to a diversion of not to exceed 3.0 acre-feet per acre for each acre irrigated during the irrigation season of each year.

Source: A WELL in the UMATILLA RIVER BASIN

Authorized Point of Appropriation:

Twp	Rng	Mer	Sec	Q-Q	Measured Distances
4 N	28 E	WM	24	SE NE	WELL #4 - 660 FEET NORTH AND 670 FEET WEST FROM THE E $\frac{1}{4}$ CORNER OF SECTION 24

Authorized Place of Use:

IRRIGATION					
Twp	Rng	Mer	Sec	Q-Q	Acres
4 N	28 E	WM	24	SE NE	29.5

6. Temporary Transfer Application T-13917 proposes to temporarily change the place of use of the right to:

IRRIGATION					
Twp	Rng	Mer	Sec	Q-Q	Acres
3 N	29 E	WM	13	SW SE	29.5

7. A change in point of appropriation is necessary to convey the water to the proposed temporary place of use. Transfer Application T-13917 proposes to change the point of appropriation under Certificate 87373, as described below, to serve the proposed place of use.

Twp	Rng	Mer	Sec	Q-Q	Measured Distances
3 N	29 E	WM	9	SE SW	SEIBEL WELL - 380 FEET NORTH AND 3120 FEET WEST FROM THE SE CORNER OF SECTION 9

8. The Department has determined that the proposed point of appropriation (Seibel Well/UMAT 54154) is within the same Subarea A of the Stage Gulch Critical Ground Water Area and will develop the same source of water as the authorized existing Well #4 (UMAT 2515).
9. The proposed place of use described in Finding of Fact #6, above, will become layered with the same lands for which there is surface water primary irrigation authorized under

temporary Transfer T-13603 (Certificate 87111). All uses of water under temporary Transfer T-13603 shall revert automatically to the authorized place of use at the end of the 2025 irrigation season, or earlier, if requested in writing by the applicant.

10. Under Certificate 87111 up to 1861 AF of water can be used for primary irrigation to conserve the use of groundwater in a critical groundwater area. Therefore Certificate 87111 can be layered with primary groundwater irrigation under Certificate 87373 under this temporary Transfer T-13817.
11. The proposed place of use described in Finding of Fact #6, above, will also become layered with the same lands for which there is primary use Planned Irrigation Activity during the 2023 irrigation season under Permits S-55114, S-55167, S-55262, and S-55263. In addition, the proposed place of use may become layered again in subsequent years prior to the termination of this transfer. Use of water under groundwater Certificate 87373, and these permits, once layered, are subject to the following annual conditions:
 - a. In the interest of preserving groundwater, water use described under Permits S-55114, S-55167, S-55262, and S-55263 may be used as the primary supply when surface water is available for use under these permits. If water use under these permits is supplemental to a primary groundwater right, and the water under the permits is used as the primary supply, then the primary groundwater right for the same place of use cannot be transferred separately to another place of use or character of use.
 - b. If water from Permits S-55114, S-55167, S-55262, and S-55263 is used for supplemental irrigation, the pre-existing primary rights for the same place of use cannot be transferred to another place of use or character of use.
 - c. The amount of water used under these four permits, together with the amount secured under any other right existing for the same lands, including Certificate 87373, and Certificate 87111 under Temporary transfer T-13603, is limited to a diversion of not to exceed ONE-SIXTIETH of one cubic foot per second and 3.5 acre-feet for each acre irrigated during the irrigation season.
12. Pursuant to ORS 540.523(7), during the period of this temporary transfer, this transfer must be conditioned to prevent lands from which the water right is removed from receiving water under the transferred water right.

Temporary Transfer Review Criteria

13. Water has been used within the last five years according to the terms and conditions of the rights. There is no evidence available that would demonstrate that the rights are subject to forfeiture under ORS 540.610.
14. Diversion structures, district canals, pumps, pump stations, ditches, pipeline, and sprinkler systems sufficient to use the full amount of water allowed under the existing rights are present.
15. The proposed changes, as conditioned, would prevent the lands from which the water right is removed during the period of the temporary transfer from receiving water under the transferred rights, as required by ORS 540.523(7).

16. The Department finds the proposed changes, as conditioned, would not result in injury to other water rights in accordance with ORS 540.523(2). This finding is made through an abbreviated review recognizing that the transfer may be revoked under ORS 540.523(5) if the Department later finds that the transfer is causing injury to any existing water right.
17. All other applicable requirements for a temporary water right transfer pursuant to OAR Chapter 690, Division 380, are met.

Conclusions of Law

The temporary changes in place of use and point of appropriation to serve the temporary place of use proposed in Temporary Transfer Application T-13392 are consistent with the requirements of ORS 540.523 and OAR 690-380-8000.

Now, therefore, it is ORDERED:

1. The temporary change in place of use and additional points of appropriation needed to convey water to the temporary place of use proposed in Temporary Transfer Application T-13917 is approved.
2. All water use from the proposed point of appropriation from well located within the Stage Gulch Critical Groundwater Area is subject to any 2023 annual allocation as authorized in final orders of the Department for its originating authorized point of appropriation on the same water right.
3. The land from which the water right described by Water Right Certificates 87373 is temporarily removed shall not receive any water under the rights during the 2023 irrigation season.
4. All uses of water under this temporary transfer shall revert automatically to the authorized place of use at the end of the 2023 irrigation season. The authorization to use the temporary point of appropriation shall be terminated concurrently.
5. The approval of this temporary transfer may be revoked or modified if the Department finds the changes cause injury to any existing water right.
6. Any subsequent application for permanent transfer of Certificate 87373 shall be subject to a full and complete review to determine consistency with the requirements of OAR Chapter 690, Division 380. Approval of this temporary transfer does not establish a precedent for approval of a subsequent application filed for a permanent transfer.
7. The use of water at the temporary place of use authorized by this transfer shall be in accordance with the terms and conditions of Certificate 87373.
8. The time during which water is used on the proposed lands under this approved temporary transfer does not apply toward a finding of forfeiture under ORS 540.610.

9. The use of the remaining water rights described by Certificate 87373 not involved in this transfer shall continue to be in accordance with the terms and conditions of those Certificates.

Dated in Salem, Oregon on MAR 01 2023

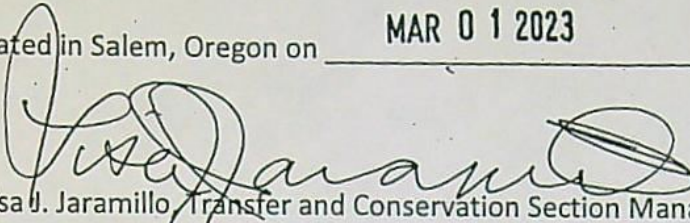
Lisa J. Jaramillo, Transfer and Conservation Section Manager, for
Douglas E. Woodcock, Acting Director
Oregon Water Resources Department

Mailing Date: MAR 02 2023

Supplemental Form D

Water Right Transfers Within the Boundaries of or Served by an Irrigation District or other Water Supplier (Association, Ditch Co., etc.)

[For transfers submitted under OAR Chapter 690 Division 380]



Oregon Water Resources Department
725 Summer Street NE, Suite A
Salem, Oregon 97301-1266
503-986-0900
www.oregon.gov/OWRD

The Department requires non-district applicants to communicate with districts/water suppliers during the planning and preparation of transfer applications involving water rights having a point of diversion or appropriation (POD/POA) or place of use (POU) served by or located within the boundaries of an irrigation district, or other type of water supplier to which assessments are paid. In some cases consent will be required from the district or water supplier.

This form must be included with any transfer application that involves rights served by or located within the boundaries of a district or other type of water supplier.

1. APPLICANT INFORMATION

NAME FARMLAND RESERVE, INC.			PHONE (HM)
PHONE (WK) (509) 734-1195	CELL	FAX (509) 734-1092	
ADDRESS PO BOX 2308			
CITY PASCO	STATE WA	ZIP 99302	E-MAIL**

2. DISTRICT or WATER SUPPLIER INFORMATION

DISTRICT/WATER SUPPLIER NAME EAST IMPROVEMENT DISTRICT			PHONE (HM)
PHONE (WK) (541) 314-5500	CELL	FAX	
ADDRESS 495 EAST MAIN STREET			
CITY HERMISTON	STATE OR	ZIP 97838	E-MAIL**

** By providing an e-mail address, the applicant and/or the district/water supplier consents to receive all correspondence from the Department electronically. Copies of final order documents will also be mailed.

3. WATER RIGHTS ISSUED IN THE NAME OF, or LOCATED WITHIN, or SERVED BY AN IRRIGATION DISTRICT, OTHER DISTRICT, OR WATER SUPPLIER

a. List the water right(s) involved in this transfer:

	Application / Decree	Permit / Previous Transfer	Certificate	Is the water right in the name of a district, water supplier, or BOR*?
1.		-	87373	YES <input type="checkbox"/>
2.		-		YES <input type="checkbox"/>
3.		-		YES <input type="checkbox"/>
4.		-		YES <input type="checkbox"/>

Attach additional pages for additional water rights if necessary.

*Bureau of Reclamation

- b. Determine a district's/water supplier's connection to your points of diversion (POD) or appropriation (POA) and places of use (POU). [You may need to consult with your district/water supplier.]

CURRENT ASSOCIATIONS Please answer the following "yes" or "no" questions:

YES ☐ NO ☒ One or more of the current POD(s) / POA(s) involved in the transfer are served by a district/water supplier or rely on BOR water.

YES ☒ NO ☐ All or a portion of the current POU involved in this proposed transfer receives water for either primary or supplemental irrigation from the district/water supplier; i.e., the POU is currently layered with a district or BOR water supplied water right(s).

PROPOSED ASSOCIATIONS Please answer the following "yes" or "no" questions:

YES ☐ NO ☒ One or more of the proposed POD(s) / POA(s) involved in the transfer are currently served or will be served by a district/water supplier if the transfer is approved, or rely on BOR water.

YES ☒ NO ☐ All or a portion of the proposed POU involved in this proposed transfer currently receives or will receive either primary or supplemental irrigation from the district/water supplier; i.e., the POU will be layered with a district/water supplier or BOR water supplied water right(s).

COMMENTS OR ADDITIONAL INFORMATION TO AND FROM LANDS IDENTIFIED IN THIS TRANSFER ARE LOCATED WITHIN THE DISTRICT

4. APPLICANT'S SIGNATURE

- (1) I certify that I have notified the district/water supplier about the proposed water right transfer application by [check one]:

☒ email, ☐ phone, ☐ postal mail, ☐ in person, or ☐ other (please specify) _____

- (2) I certify that to the best of my knowledge the information contained in this Supplemental Form D is true and accurate.

Pat Tolman
Applicant Signature

Pat Tolman
Name (print)

3/14/22
Date

5. (WHEN REQUIRED) DISTRICT or WATER SUPPLIER CONSENT TO THE PROPOSED WATER RIGHT TRANSFER

District Manager or Water Supplier consent is required if any box on this form is marked "YES."

The district/water supplier certifies the following:

- (1) The district/water supplier has reviewed the applicant's proposed water right transfer application and maps; and

- (2) The district/water supplier consents to the proposed water right transfer application.

YES ☐ NO ☒ After proof of completion, the confirming water right certificate is to remain in the name of the U.S. Bureau of Reclamation or the district/water supplier.

YES ☐ NO ☒ The district/water supplier will be responsible for submitting the claim of beneficial use prepared by a Certified Water Rights Examiner (CWRE).

Greg Roland
Signature of District Manager /Water Supplier

GREG ROLAND, MANAGER
Name (print), Title

3/15/2022
Date

Groundwater Transfer Review Summary Form

Transfer/PA # T- 13917

GW Reviewer J. Hootsmans/J. Hackett Date Review Completed: 12/9/2022

Summary of Same Source Review:

☐ The proposed change in point of appropriation is not within the same aquifer as per OAR 690-380-2110(2).

Summary of Injury Review:

☐ The proposed transfer will result in another, existing water right not receiving previously available water to which it is legally entitled or result in significant interference with a surface water source as per 690-380-0100(3).

Summary of GW-SW Transfer Similarity Review:

☐ The proposed SW-GW transfer doesn't meet the definition of "similarly" as per OAR 690-380-2130.

This is only a summary. Documentation is attached and should be read thoroughly to understand the basis for determinations.



Oregon Water Resources Department
725 Summer Street NE, Suite A
Salem, Oregon 97301-1271
(503) 986-0900
www.wrd.state.or.us

Ground Water Review Form:

- ☐ Water Right Transfer
☐ Permit Amendment
☐ GR Modification
☐ Other

Application: T-13917

Applicant Name: Farmland Reserve

Proposed Changes: ☒ POA ☐ APOA ☐ SW→GW ☐ RA
☐ USE ☒ POU ☐ OTHER

Reviewer(s): J. Hootsmans/J. Hackett

Date of Review: 12/9/2022

Date Reviewed by GW Mgr. and Returned to WRSD: jti 2/16/23

The information provided in the application is insufficient to evaluate whether the proposed transfer may be approved because:

- ☐ The water well reports provided with the application do not correspond to the water rights affected by the transfer.
- ☐ The application does not include water well reports or a description of the well construction details sufficient to establish the ground water body developed or proposed to be developed.
- ☐ Other _____

1. Basic description of the changes proposed in this transfer: Temporary transfer T-13392 proposes to change the place of use (29.5 acres) associated with Certificate 87373 to another property. It also proposes a change in POA; the "from" well associated with this water right is UMAT 2515 and the "to" well is UMAT 54154. The changes are proposed under 5 year transfers (allowed under the Div 380 rules), so this temporary transfer will be from 2023-2027, 5 irrigation season seasons.
2. Will the proposed POA develop the same aquifer (source) as the existing authorized POA?
☒ Yes ☐ No Comments: UMAT 2515 and UMAT 54154 access water-bearing zones of the Columbia River Basalt Group aquifer system located in subarea A of the Stage Gulch Critical Groundwater Area.
3. a) Is there more than one source developed under the right (e.g., basalt and alluvium)?
☐ Yes ☒ No The Department manages the basalt water-bearing zones in subarea A of Stage Gulch as a single source.
b) If yes, estimate the portion of the right supplied by each of the sources and describe any limitations that will need to be placed on the proposed change (rate, duty, etc.): _____
4. a) Will this proposed change, at its maximum allowed rate of use, likely result in an increase in interference with **another ground water right**?
☐ Yes ☒ No Comments: Both wells are part of subarea A of the Stage Gulch Critical Groundwater Area and interfere with the same groundwater users.

b) If yes, would this proposed change, at its maximum allowed rate of use, likely result in another groundwater right not receiving the water to which it is legally entitled?

☐ Yes ☐ No If yes, explain: _____

5. a) Will this proposed change, at its maximum allowed rate of use, likely result in an increase in interference with **another surface water source**?

☐ Yes ☒ No Comments: The authorized and proposed wells are developing deep basalt aquifers and are not expected to have an efficient hydraulic connection with nearby surface water sources.

b) If yes, at its maximum allowed rate of use, what is the expected change in degree of interference with any **surface water sources** resulting from the proposed change?

Stream: _____ ☐ Minimal ☐ Significant

Stream: _____ ☐ Minimal ☐ Significant

Provide context for minimal/significant impact: _____

6. For SW-GW transfers, will the proposed change in point of diversion affect the surface water source similarly (as per OAR 690-380-2130) to the authorized point of diversion specified in the water use subject to transfer?

☐ Yes ☐ No Comments: _____

7. What conditions or other changes in the application are necessary to address any potential issues identified above: _____

8. Any additional comments: _____

T13917, Farmland Reserve

The map displays the Umatilla River and surrounding regions. Subarea A is located in the upper left, and Subarea E is in the center-right. Key locations include Hermiston, Umatilla, and Echo Meadows. Two points of interest are highlighted: 'Authorized POA UMAT 2515' and 'Proposed POA UMAT 54154'. The map is overlaid with a grid and includes a scale bar at the bottom indicating distances up to 12,000 feet. Numerous numbered points are scattered across the map, representing specific locations or data points.

Watermaster Review Form: Water Right Transfer



Oregon Water Resources Department
725 Summer St NE, Suite A
Salem, Oregon 97301-1266
(503) 986-0900
www.oregon.gov/OWRD

Transfer Application: T-13917

Review Due Date:

Applicant Name: Farmland Reserve, Inc

Proposed Changes: ☒ POU ☐ POD ☒ POA ☐ USE ☐ OTHER

Reviewer(s): Greg Silbernagel

Date of Review: 03/10/2022

1. Do you have evidence that the right has not been used in the last 5 years and that the presumption of forfeiture would not likely be rebuttable? ☐ Yes ☒ No If "Yes", attach evidence (e.g. dated aerial photo showing pavement or building on the land for >5 yrs.)
2. Is there a history of regulation on the source that serves this (or these) right(s) that has involved the transferred right(s) and downstream water rights? ☒ Yes ☐ No Generally characterize the frequency of any regulation or explain why regulation has not occurred:

This area is within the State Gulch Critical Groundwater Area. Allocations are given annually. Defer to groundwater on same source ruling.
3. Have headgate notices been issued for the source that serves the transferred right(s)?
☐ Yes ☒ No ☐ Records not available.
4. In your estimation, after the proposed change, would distribution of water for the right(s) result in regulation of other water rights that would not have occurred if use under the original right(s) was/were maximized? ☐ Yes ☒ No If "Yes", explain:
5. In your estimation, if the proposed change is approved, are there upstream water rights that would be affected? ☐ Yes ☒ No If "Yes", describe how the rights would be affected and list the rights most affected:

6. Check here ☐ if it appears that downstream water rights benefit from return flows resulting from the current use of the transferred right(s)? If you check the box, generally characterize the locations where the return flows likely occur and list the water rights that benefit most:

☒ N/A

7. For POD changes and instream transfers, check here if there are channel losses between the old and new PODs or within the proposed instream reach? If you check the box, describe and, if possible, estimate the losses:

☒ N/A

8. For instream transfers that propose protection of a reach beyond the mouth of the source stream:

☒ N/A Would the quantity be measureable into the receiving stream consistent with OAR 690-077-0015(8)? ☐ Yes ☐ No

9. For POU changes: ☐ N/A Is it likely the original place of use would continue to receive water from the same source? ☐ Yes ☒ No If "Yes", explain:

10. For POU or USE changes: ☐ N/A In your best judgment, would use of the existing right at "full face value," result in the diversion of more water than can be used beneficially and without waste?

☐ Yes ☒ No If "Yes", explain:

11. For POU changes that involve micro-irrigation: ☒ N/A

- a. Has the applicant made changes (absent a transfer) to convert to micro-irrigation within the current place of use boundary of the water right proposed for transfer, and previously demonstrated to the Department through monitoring and site inspections by the Watermaster that the proposed transfer will not result in injury or enlargement?

☐ Yes ☐ No If "Yes", explain:

- b. Has a temporary transfer of this nature been previously filed and approved on the same lands (or portions thereof) as those lands involved in this transfer?

☐ Yes ☐ No If "Yes", answer the following:

- i. Were there any problems with more acres being irrigated (or wetted) than were authorized under the temporary transfer? ☐ Yes ☐ No If "Yes", explain:

- ii. Did the designated areas that were to remain dry (or not wetted) under the temporary transfer actually remain dry? ☐ Yes ☐ No If "No", explain:

- iii. Did the applicant comply with and meet all of the conditions of the temporary transfer? ☐ Yes ☐ No If "No", explain:

- iv. Do you have any other observations regarding the temporary transfer?

☐ Yes ☐ No If "Yes", describe:

- v. Did the applicant demonstrate to the Department through monitoring and site inspections by the Watermaster that neither injury nor enlargement occurred as a result of the temporary transfer? ☐ Yes ☐ No If "No", explain:

- c. To the best of your knowledge, if this transfer is approved, does it appear that:

- i. "Injury" will occur to other water rights that share the same source?

☐ Yes ☐ No If "Yes", explain:

- ii. "Enlargement" of the water right being transferred will occur?

☐ Yes ☐ No If "Yes", explain:

12. Are there other issues not identified through the above questions that should be considered in determining whether the change "can be effected without injury to other rights"?

☐ Yes ☒ No If "Yes", explain:

13. What alternatives may be available for addressing any issues identified above:

14. Do conditions need to be included in the transfer order to avoid enlargement of the right or injury to other rights? ☒ No ☐ Yes, as checked and provided below:

☐ For POU changes that involve micro-irrigation, provide the monitoring and reporting conditions necessary to prevent injury/enlargement:

☐ A Headgate should be required prior to diverting water.

☐ Measurement Devices for POD or POA: (if this condition is selected, also fill in the top sections of Page 4)

*a. Before water use may begin under this order, the water user shall install a **totalizing flow meter***, or, with prior approval of the Director, another suitable measuring device, ☐ at each point of diversion/appropriation (new and existing) OR at each new point of diversion/appropriation ☐ with the exception that water rights issued to the Bureau of Reclamation or an irrigation district (or similar entity) are not subject to this condition.*

b. The water user shall maintain the meters or measuring devices in good working order.

c. The water user shall allow the Watermaster access to the meters or measuring devices; provided however, where the meters or measuring devices are located within a private structure, the Watermaster shall request access upon reasonable notice.

☐ Reservoir water use measurement: (if this condition is selected, also fill in the top sections of Page 4)

*a. Before water use may begin under this order, the water user shall install **staff gages***, or, with prior approval of the Director, other suitable measuring devices, that measure the entire range and stage between empty and full in each reservoir. Staff gages shall be United States Geological Survey style.*

b. Before water use may begin under this order, if the reservoir is located in channel, weirs or other suitable measuring devices must be installed upstream and downstream of the reservoir, and, an adjustable outlet valve must be installed. The water user shall maintain such devices in good working order. A written waiver may be obtained, if in the judgment of the Director, the installation of weirs or other suitable measuring devices, or the adjustable outlet valve, will provide no public benefit.

* The following alternative device(s) should be substituted for the bold, underlined device in the above selected condition:

☐ Weir
☐ Parshall Flume
☐ Other: ____

☐ Submerged Orifice
☐ Flow Restrictor

Oregon Water Resources Department

Measurement Condition Information for the Applicant

(To be sent with the Draft Preliminary Determination or Final Order)

Transfer #: T-

- ☐ In order to avoid enlargement of the right or injury to other rights, a _____ will be required to be installed **prior to diversion of water**, as a condition of this transfer:
- ☐ at each point of diversion/appropriation (new and existing) **OR**
- ☐ at each new point of diversion/appropriation.

For additional information, or to obtain approval of a different type of measurement device, the applicant should contact the area Watermaster:

Watermaster name:

District:

Address:

City/State/Zip:

Phone:

Email:

Note: If a device other than the one specified in the Preliminary Determination or Final Order is approved by the Watermaster, fill out and mail the form below to the Salem office.

Approval of an Alternate Measurement Device

T-

(to be filled out after consultation with the applicant, or after a site visit)

On behalf of the Director, I authorize use of the following suitable **alternate measurement device**:

Watermaster signature

District

Date

If this form is used for approval of an alternative measurement device, it must be mailed to:

Oregon Water Resources Department
725 Summer Street NE, Suite A
Salem, OR 97301-1266

MAR 28 2022

Rau, Nathan

OWRD

From: REECE Ann L * WRD <Ann.L.REECE@water.oregon.gov>
Sent: Thursday, February 10, 2022 8:49 AM
To: Rau, Nathan
Cc: HALL Kimberly D * WRD
Subject: T-13917.pdf
Attachments: 20220209165027997.pdf

Nate,

The fees went up last year. Please see the attached work sheet. There is a balance due of \$92.80 for T-13917 (sorry about the red marker – it was all I had in front of me). The receipt number is #137434. Please include a copy of the attachment and a print out of this email when you sent in the balance due so that it can be matched up to the right file. Thanks! Ann (p.s. I have not checked your other transfers yet)

[link to fee schedule](#)

The per acre fee when filing a POU spreadsheet is \$0.70 per acre.

Clip from newest application Form – base fee is now \$950.

[illegible]

FEE WORKSHEET for TEMPORARY DROUGHT TRANSFERS			
1	Base Fee (includes drought application and recording fee for up to 1 cfs)	1	\$200.00
	Enter the cfs for the portions of the rights to be transferred (see example below*): <div style="text-align: center;">_____ (2a)</div> Subtract 1.0 from the number in 2a above: _____ (2b) If 2b is 0, enter 0 on line 2 » » » » » » » » » » » » » » » » If 2b is greater than 0, round up to the nearest whole number: _____ (2c) and multiply 2c by \$50, then enter on line 2 » » » » » » » » »		
2		2	
3	Add entries on lines 1 through 2 above » » » » » » » » » » Transfer Fee:	3	

*Example for Line 2a calculation to transfer 45.0 acres of Primary Certificate 12345 (total 1.25 cfs for 100 acres) and 45.0 acres of Supplemental Certificate 87654 (1/80 cfs per acre) on the same land:

1. Divide total authorized cfs by total acres in the water right (for C12345, $1.25 \text{ cfs} \div 100 \text{ ac}$); then multiply by the number of acres to be transferred to get the transfer cfs ($\times 45 \text{ ac} = 0.56 \text{ cfs}$).
2. If the water right certificate does not list total cfs, but identifies the allowable use as $1/40$ or $1/80$ of a cfs per acre; multiply number of acres proposed for change by either 0.025 ($1/40$) or 0.0125 ($1/80$). (For C87654, $45.0 \text{ ac} \times 0.0125 \text{ cfs/ac} = 0.56 \text{ cfs}$)
3. Add cfs for the portions of water rights on all the land included in the transfer; however do not count cfs for supplemental rights on acreage for which you have already calculated the cfs fee for the primary right on the same land. The fee should be assessed only once for each "on the ground" acre included in the transfer. (In this example, blank 2a would be only 0.56 cfs, since both rights serve the same 45.0 acres. Blank 2b would be 0 and Line 2 would then also become 0).

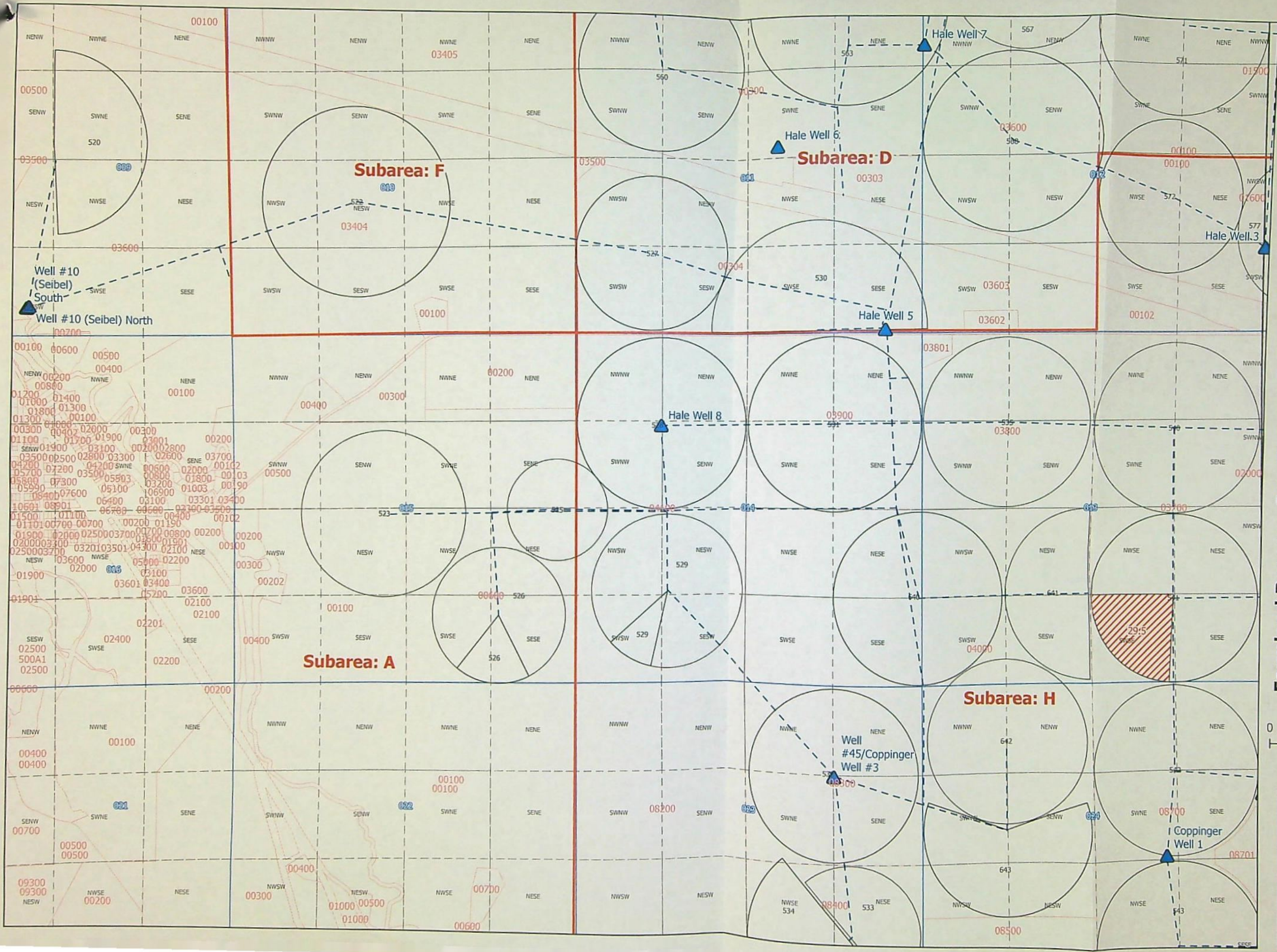

Farmland Reserve, Inc. Temporary Transfer - Umatilla County

RECEIVED
FEB 09 2022
OWRD

- Point of Diversion
- GWRA Sub-areas
- Township & Range
- Section
- Irrigated Fields

0 500 1,000 2,000 Feet
1 in. = 1,320 ft.

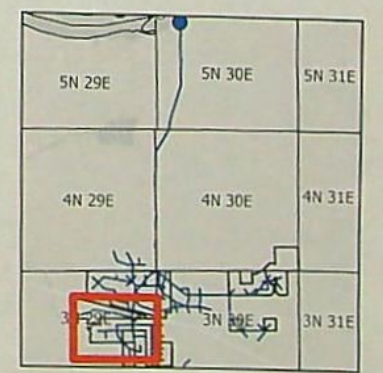



Oregon
Kate Brown, Governor

Water Resources Department
725 Summer St NE, Suite A
Salem, OR 97301
(503) 986-0900
Fax (503) 986-0904

February 14, 2022

FARMLAND RESERVE INC
PO BOX 2308
PASCO, WA 99302

Reference: Application T-13917

On February 9, 2022, OWRD received your water right Temporary Transfer Application. The application was accompanied by \$877.85. Our receipt number 137434 is enclosed.

By copy of this letter, we are asking the Watermaster for a report regarding the potential for injury to existing water rights which may be caused by the requested change.

Except as provided under ORS 540.510(3) for municipalities, you may not **temporarily** use water at the new place of use or from the new point of diversion/appropriation until a final order approving the temporary transfer application has been issued by the Department. Additionally, pursuant to OAR 690-380-8010, the lands from which an irrigation water right is to be temporarily transferred and the land to which the right is to be temporarily transferred may not both receive water during the same season. If the temporary transfer is approved during an irrigation season and water has already been used at the currently authorized location during that season, then the temporary transfer will not take effect until the following season.

If the land is sold before the temporary transfer is approved, the buyer's consent to the temporary transfer will be required unless a recorded deed or other legal document clearly established that the water right was not conveyed in the sale.

If you have any questions, please contact the Transfer Section at (503) 979-9931.

Cc: Watermaster Dist. #5, Gregory M. Silbernagel (via email)
Umatilla County
Landowner Verdon LLC
Nathan Rau, Agent
Echo Irrigation District

Enclosure

STATE OF OREGON
WATER RESOURCES DEPARTMENT
 725 Summer St. N.E. Ste. A
 SALEM, OR 97301-4172
 (503) 986-0900 / (503) 986-0904 (fax)

RECEIPT # **137434**

INVOICE # _____

RECEIVED FROM: Farmland Reserve, Inc.

BY: _____

CASH: ☐ CHECK: # 35487 OTHER: (IDENTIFY) ☐

APPLICATION _____
 PERMIT _____
 TRANSFER 1-13917

TOTAL REC'D \$877.85

1083 TREASURY 4170 WRD MISC CASH ACCT

0407 COPIES \$ _____
 OTHER: (IDENTIFY) \$ _____

0243 I/S Lease _____ 0244 Muni Water Mgmt. Plan _____ 0245 Cons. Water _____

4270 WRD OPERATING ACCT

MISCELLANEOUS 46110
 0407 COPY & TAPE FEES \$ _____
 0410 RESEARCH FEES \$ _____
 0408 MISC REVENUE: (IDENTIFY) \$ _____
 TC162 DEPOSIT LIAB. (IDENTIFY) \$ _____
 0240 EXTENSION OF TIME \$ _____

WATER RIGHTS:
 0201 SURFACE WATER \$ _____ 0202 \$ _____
 0203 GROUND WATER \$ _____ 0204 \$ _____
 0205 TRANSFER \$ 877.85
WELL CONSTRUCTION
 0218 WELL DRILL CONSTRUCTOR \$ _____ 0219 \$ _____
 LANDOWNER'S PERMIT 0220 \$ _____

OTHER (IDENTIFY) _____

0536 TREASURY 0437 WELL CONST. START FEE

0211 WELL CONST START FEE \$ _____ CARD# _____
 0210 MONITORING WELLS \$ _____ CARD# _____

OTHER (IDENTIFY) _____

0607 TREASURY 0467 HYDRO ACTIVITY LIC NUMBER

0233 POWER LICENSE FEE (FWWRD) \$ _____
 0231 HYDRO LICENSE FEE (FWWRD) \$ _____
 HYDRO APPLICATION \$ _____

TREASURY OTHER / RDX

FUND _____ TITLE _____
 OBJ. CODE _____ VENDOR # _____
 DESCRIPTION _____ \$ _____

RECEIPT: **137434**

DATED: 2/9/2022 BY: Mindy Cardan

Distribution - White Copy - Customer, Yellow Copy - Fiscal, Blue Copy - File, Buff Copy - Fiscal

Farmland Reserve

Vendor
 Oregon Water
 Resources

Vendor No
 17040

Payment Date
 January 25, 2022

Payment No.
 35487

Invoice No. 01192022-7
 Invoice Comment
 Net Payment Amount 877.85

Remittance Advice

REORDER 905 U.S. PATENT NO. 5538206 5575506 5641183 5785233 5844364 6020000

STATE OF OREGON
WATER RESOURCES DEPARTMENT

RECEIPT # **137781**

725 Summer St. N.E. Ste. A
SALEM, OR 97301-4172
(503) 986-0900 / (503) 986-0904 (fax)

INVOICE # _____

RECEIVED FROM: Farmland Reserve, Inc.

BY: _____

CASH: ☐ CHECK: # 35757 OTHER: (IDENTIFY) ☐ _____

APPLICATION

PERMIT

TRANSFER

T-13917

TOTAL REC'D

\$ 92.80

1083 TREASURY 4170 WRD MISC CASH ACCT

0407 COPIES

\$

OTHER: (IDENTIFY) _____

\$

0243 I/S Lease _____ 0244 Muni Water Mgmt. Plan _____ 0245 Cons. Water _____

4270 WRD OPERATING ACCT

MISCELLANEOUS

46110

0407 COPY & TAPE FEES

\$

0410 RESEARCH FEES

\$

0408 MISC REVENUE: (IDENTIFY) _____

\$

TC162 DEPOSIT LIAB. (IDENTIFY) _____

\$

0240 EXTENSION OF TIME

\$

WATER RIGHTS:

EXAM FEE

RECORD FEE

0201 SURFACE WATER

\$

0202

\$

0203 GROUND WATER

\$

0204

\$

0205 TRANSFER

\$ 92.80

WELL CONSTRUCTION

EXAM FEE

LICENSE FEE

0218 WELL DRILL CONSTRUCTOR

\$

0219

\$

LANDOWNER'S PERMIT

0220

\$

OTHER (IDENTIFY) _____

0536 TREASURY 0437 WELL CONST. START FEE

0211 WELL CONST START FEE

\$

CARD#

0210 MONITORING WELLS

\$

CARD#

OTHER (IDENTIFY) _____

0607 TREASURY 0467 HYDRO ACTIVITY LIC NUMBER

0233 POWER LICENSE FEE (FWWRD)

\$

0231 HYDRO LICENSE FEE (FWWRD)

\$

HYDRO APPLICATION

\$

TREASURY OTHER / RDX

FUND _____ TITLE _____

OBJ. CODE _____ VENDOR # _____

DESCRIPTION _____

\$

RECEIPT: **137781**

DATED: 3.28.2022

BY: Mindy Carlson

Distribution - White Copy - Customer, Yellow Copy - Fiscal, Blue Copy - File, Buff Copy - Fiscal

Invoice No.
02102022-6

Invoice Comment

Vendor
Oregon Water
Resources

Vendor No
17040

Payment Date
March 22, 2022

Payment No.
35757

Net Payment Amount
92.80

Farmland Reserve

Remittance Advice

REORDER 805 U.S. PATENT NO. 5,530,292, 5,575,508, 5,641,113, 5,783,533, 5,844,594, 6,030,000

Application for Water Right
Temporary or Drought Temporary Transfer
Part 1 of 5 – Minimum Requirements Checklist



Oregon Water Resources Department
725 Summer Street NE, Suite A
Salem, Oregon 97301-1266
(503) 986-0900
www.oregon.gov/OWRD

This temporary transfer application will be returned if Parts 1 through 5 and all required attachments are not completed and included.

For questions, please call (503) 986-0900, and ask for Transfer Section.

FOR ALL TEMPORARY TRANSFER APPLICATIONS

Check all items included with this application. (N/A = Not Applicable)

RECEIVED
FEB 09 2022
OWRD

- ☒ Part 1 – Completed Minimum Requirements Checklist.
- ☒ Part 2 – Completed Temporary Transfer Application Map Checklist.
- ☒ Part 3 – Application Fee, payable by check to the Oregon Water Resources Department, and completed Fee Worksheet, page 3. Try the online fee calculator at: http://apps.wrd.state.or.us/apps/misc/wrd_fee_calculator. If you have questions, call Customer Service at (503) 986-0801.
- ☒ Part 4 – Completed Applicant Information and Signature.
- ☒ Part 5 – Information about Transferred Water Rights: **How many water rights are to be transferred? 1 List them here: 87373**
Please include a separate Part 5 for each water right. (See instructions on page 6)
- ☒ ☐ N/A For standard Temporary Transfer (one to five years) **Begin Year: 2022 End Year: 2022.**
- ☐ ☒ N/A Temporary Drought Transfer (Only in counties where the Governor has declared drought)

Attachments:

- ☒ Completed Temporary Transfer Application Map.
- ☒ Completed Evidence of Use Affidavit and supporting documentation.
- ☒ Current recorded deed for the land from which the authorized place of use is temporarily being moved.
- ☒ ☐ N/A Affidavit(s) of Consent from Landowner(s) (if the applicant does not own the land upon which the water right is located.) ***See Page 4 of Application for Landowner Consent Signature**
- ☒ ☐ N/A Supplemental Form D – For water rights served by or issued in the name of a district. Complete when the temporary transfer applicant is not the district.
- ☒ ☐ N/A Oregon Water Resources Department's Land Use Information Form with approval and signature (or signed land use form receipt stub) from each local land use authority in which water is to be diverted, conveyed, and/or used. Not required if water is to be diverted, conveyed, and/or used only on federal lands or if all of the following apply: a) a change in place of use only, b) no structural changes, c) the use of water is for irrigation only, and d) the use is located within an irrigation district or an exclusive farm use zone.
- ☒ ☐ N/A Water Well Report/Well Log for changes in point(s) of appropriation (well(s)) or additional point(s) of appropriation (if necessary to convey water to the proposed place of use).

(For Staff Use Only)

WE ARE RETURNING YOUR APPLICATION FOR THE FOLLOWING REASON(S):

☐ Application fee not enclosed/or is insufficient ☐ Map not included or incomplete
☐ Land Use Form not enclosed or incomplete
☐ Additional signature(s) required ☐ Part _____ is incomplete
Other/Explanation _____
Staff: _____ 503-986-0 _____ Date: 13917

Your temporary transfer application will be returned if any of the map requirements listed below are not met.

Please be sure that the temporary transfer application map you submit includes all the required items and matches the existing water right map. Check all boxes that apply.

- ☐ ☒ N/A If more than three water rights are involved, separate maps are needed for each water right.
- ☒ Permanent quality printed with dark ink on good quality paper.
- ☒ The size of the map can be 8½ x 11 inches, 8½ x 14 inches, 11 x 17 inches, or up to 30 x 30 inches. For 30 x 30 inch maps, one extra copy is required.
- ☒ A north arrow, a legend, and scale.
- ☒ The scale of the map must be: 1 inch = 400 feet, 1 inch = 1,320 feet; the scale of the Final Proof/Claim of Beneficial Use Map (the map used when the permit was certificated); the scale of the county assessor map if the scale is not smaller than 1 inch = 1,320 feet; or a scale that has been pre-approved by the Department.
- ☒ Township, Range, Section, ¼ ¼, DLC, Government Lot, and other recognized public land survey lines.
- ☒ Tax lot boundaries (property lines) are required. Tax lot numbers are recommended.
- ☒ Major physical features including rivers and creeks showing direction of flow, lakes and reservoirs, roads, and railroads.
- ☒ Major water delivery system features from the point(s) of diversion/appropriation such as main pipelines, canals, and ditches.
- ☒ Existing place of use that includes separate hachuring for each water right, priority date, and use including number of acres in each quarter-quarter section, government lot, or in each quarter-quarter section as projected within government lots, donation land claims, or other recognized public land survey subdivisions. If less than the entirety of the water right is being changed, a separate hachuring is needed for lands left unchanged.
- ☒ ☐ N/A Proposed temporary place of use that includes separate hachuring for each water right, priority date, and use including number of acres in each quarter-quarter section, government lot, or in each quarter-quarter section as projected within government lots, donation land claims, or other recognized public land survey subdivisions.
- ☒ Existing point(s) of diversion or well(s) with distance and bearing or coordinates from a recognized survey corner. This information can be found in your water right certificate or permit.
- ☒ ☐ N/A If you are proposing a change in point(s) of diversion or well(s) to convey water to the new temporary place of use, show the proposed location and label it clearly with distance and bearing or coordinates. If GPS coordinates are used, latitude-longitude coordinates may be expressed as either degrees-minutes-seconds with at least one digit after the decimal (example – 42°32'15.5") or degrees-decimal with five or more digits after the decimal (example – 42.53764°).

RECEIVED

FEB 09 2022

WARD

[illegible]

FEE WORKSHEET for TEMPORARY DROUGHT TRANSFERS			
1	Base Fee (includes drought application and recording fee for up to 1 cfs)	1	\$200.00
	Enter the cfs for the portions of the rights to be transferred (see example below*): <div style="text-align: center;">_____ (2a)</div> Subtract 1.0 from the number in 2a above: _____ (2b) If 2b is 0, enter 0 on line 2 » » » » » » » » » » » » » » » » If 2b is greater than 0, round up to the nearest whole number: _____ (2c) and multiply 2c by \$50, then enter on line 2 » » » » » » » » »		
2		2	
3	Add entries on lines 1 through 2 above » » » » » » » » » » Transfer Fee:	3	

***Example for Line 2a calculation** to transfer 45.0 acres of Primary Certificate 12345 (total 1.25 cfs for 100 acres) and 45.0 acres of Supplemental Certificate 87654 (1/80 cfs per acre) on the same land:

1. Divide total authorized cfs by total acres in the water right (*for C12345, 1.25 cfs ÷ 100 ac*); then multiply by the number of acres to be transferred to get the transfer cfs (*x 45 ac = 0.56 cfs*).
2. If the water right certificate does not list total cfs, but identifies the allowable use as 1/40 or 1/80 of a cfs per acre; multiply number of acres proposed for change by either 0.025 (1/40) or 0.0125 (1/80). (*For C87654, 45.0 ac x 0.0125 cfs/ac = 0.56 cfs*)
3. Add cfs for the portions of water rights on all the land included in the transfer; however **do not count cfs for supplemental rights on acreage for which you have already calculated the cfs fee for the primary right on the same land**. The fee should be assessed only once for each "on the ground" acre included in the transfer. (*In this example, blank 2a would be only 0.56 cfs, since both rights serve the same 45.0 acres. Blank 2b would be 0 and Line 2 would then also become 0*).

[illegible]

FEE WORKSHEET for TEMPORARY DROUGHT TRANSFERS			
1	Base Fee (includes drought application and recording fee for up to 1 cfs)	1	\$200.00
	Enter the cfs for the portions of the rights to be transferred (see example below*): <div style="text-align: center;">_____ (2a)</div> Subtract 1.0 from the number in 2a above: _____ (2b) If 2b is 0, enter 0 on line 2 » » » » » » » » » » » » » » » » If 2b is greater than 0, round up to the nearest whole number: _____ (2c) and multiply 2c by \$50, then enter on line 2 » » » » » » » » »		
2		2	
3	Add entries on lines 1 through 2 above » » » » » » » » » Transfer Fee:	3	

1. Divide total authorized cfs by total acres in the water right (*for C12345, 1.25 cfs ÷ 100 ac*); then multiply by the number of acres to be transferred to get the transfer cfs (*x 45 ac = 0.56 cfs*).
2. If the water right certificate does not list total cfs, but identifies the allowable use as 1/40 or 1/80 of a cfs per acre; multiply number of acres proposed for change by either 0.025 (1/40) or 0.0125 (1/80). (*For C87654, 45.0 ac x 0.0125 cfs/ac = 0.56 cfs*)
3. Add cfs for the portions of water rights on all the land included in the transfer; however **do not count cfs for supplemental rights on acreage for which you have already calculated the cfs fee for the primary right on the same land**. The fee should be assessed only once for each "on the ground" acre included in the transfer. (*In this example, blank 2a would be only 0.56 cfs, since both rights serve the same 45.0 acres. Blank 2b would be 0 and Line 2 would then also become 0.*)

13917

RECEIVED

FEB 09 2022

Part 4 of 5 – Applicant Information and Signature

Applicant Information

OWRD

APPLICANT/BUSINESS NAME Farmland Reserve, Inc.			PHONE NO. (509) 734-1195	ADDITIONAL CONTACT NO.
ADDRESS PO Box 2308				FAX NO.
CITY Pasco	STATE WA	ZIP 99302	E-MAIL	
BY PROVIDING AN E-MAIL ADDRESS, CONSENT IS GIVEN TO RECEIVE ALL CORRESPONDENCE FROM THE DEPARTMENT ELECTRONICALLY. COPIES OF THE FINAL ORDER DOCUMENTS WILL ALSO BE MAILED.				

Agent Information – The agent is authorized to represent the applicant in all matters relating to this application.

AGENT/BUSINESS NAME Nathan Rau			PHONE NO. (509) 820-3231	ADDITIONAL CONTACT NO.
ADDRESS (same)				FAX NO.
CITY	STATE	ZIP	E-MAIL nrau@farmlandreserve.org	
BY PROVIDING AN E-MAIL ADDRESS, CONSENT IS GIVEN TO RECEIVE ALL CORRESPONDENCE FROM THE DEPARTMENT ELECTRONICALLY. COPIES OF THE FINAL ORDER DOCUMENTS WILL ALSO BE MAILED.				

Explain in your own words what you propose to accomplish with this transfer application and why:
Irrigate certain lands using Cert. 87373, which is leased from Vernon Cook

If you need additional space, continue on a separate piece of paper and attach to the application as "Attachment 1".

Land Owner Information

AGENT/BUSINESS NAME Verdon, LLC (Vernon Cook)			PHONE NO. (541) 571-7784	ADDITIONAL CONTACT NO.
ADDRESS 34801 HWY 320				FAX NO.
CITY Echo	STATE OR	ZIP 97826	E-MAIL vernon123@centurytel.net	

I (we) affirm that the information contained in this application is true and accurate.

Applicant signature

Mark Salisbury

Land Owner signature

*for Verdon LLC*Patrick Tolman, Vice President for Farmland Reserve, Inc.

Print Name (and Title if applicable)

Mark Salisbury

Print Name (and Title if applicable)

Financial Officer

Date

2/1/22

Date

Is the applicant the sole owner of the land on which the water right, or portion thereof, proposed for transfer is located? ☐ Yes ☒ No

If NO, include signatures of all landowners (and mailing and/or e-mail addresses if different than the applicant's) or attach affidavits of consent from all landowners or individuals/entities (and mailing and/or e-mail addresses) to which the water right(s) has been conveyed. (see above)

13917

Part 4 of 5 – Applicant Information and Signature

RECEIVED

FEB 09 2022

Applicant Information

APPLICANT/BUSINESS NAME Farmland Reserve, Inc.			PHONE NO. (509) 734-1195	ADDITIONAL CONTACT NO. OWRD
ADDRESS PO Box 2308				FAX NO.
CITY Pasco	STATE WA	ZIP 99302	E-MAIL	
BY PROVIDING AN E-MAIL ADDRESS, CONSENT IS GIVEN TO RECEIVE ALL CORRESPONDENCE FROM THE DEPARTMENT ELECTRONICALLY. COPIES OF THE FINAL ORDER DOCUMENTS WILL ALSO BE MAILED.				

Agent Information – The agent is authorized to represent the applicant in all matters relating to this application.

AGENT/BUSINESS NAME Nathan Rau			PHONE NO. (509) 820-3231	ADDITIONAL CONTACT NO.
ADDRESS (same)				FAX NO.
CITY	STATE	ZIP	E-MAIL nrau@farmlandreserve.org	
BY PROVIDING AN E-MAIL ADDRESS, CONSENT IS GIVEN TO RECEIVE ALL CORRESPONDENCE FROM THE DEPARTMENT ELECTRONICALLY. COPIES OF THE FINAL ORDER DOCUMENTS WILL ALSO BE MAILED.				

Explain in your own words what you propose to accomplish with this transfer application and why:
Irrigate certain lands using Cert. 87373, which is leased from Vernon Cook

If you need additional space, continue on a separate piece of paper and attach to the application as "Attachment 1".

Land Owner Information

AGENT/BUSINESS NAME Verdon, LLC (Vernon Cook)			PHONE NO. (541) 571-7784	ADDITIONAL CONTACT NO.
ADDRESS 34801 HWY 320				FAX NO.
CITY Echo	STATE OR	ZIP 97826	E-MAIL vernon123@centurytel.net	

I (we) affirm that the information contained in this application is true and accurate.

Patrick Tolman

Applicant signature

Patrick Tolman, Vice President for Farmland Reserve, Inc.

Print Name (and Title if applicable)

Feb 7, 2022

Date

Land Owner signature

Print Name (and Title if applicable)

Date

Is the applicant the sole owner of the land on which the water right, or portion thereof, proposed for transfer is located? ☐ Yes ☒ No

If NO, include signatures of all landowners (and mailing and/or e-mail addresses if different than the applicant's) or attach affidavits of consent from all landowners or individuals/entities (and mailing and/or e-mail addresses) to which the water right(s) has been conveyed. (see above)

13917

RECEIVED

FEB 09 2022

☒ Check here if any of the water rights proposed for transfer are or will be located within or served by an irrigation or other water district. (NOTE: If this box is checked, you must complete and attach Supplemental Form D.)

DISTRICT NAME Echo Irrigation District	ADDRESS PO Box 2308	
CITY Pasco	STATE WA	ZIP 99302

☐ Check here if water for any of the rights supplied under a water service agreement or other contract for stored water with a federal agency or other entity.

ENTITY NAME	ADDRESS	
CITY	STATE	ZIP

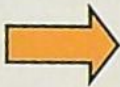

To meet State Land Use Consistency Requirements, you must list all local governments (each county, city, municipal corporation, or tribal government) within whose jurisdiction water will be diverted, conveyed and/or used.

ENTITY NAME Umatilla County	ADDRESS 216 SE Fourth Street	
CITY Pendleton	STATE OR	ZIP 97818

ENTITY NAME	ADDRESS	
CITY	STATE	ZIP

13917

Part 5 of 5 – Water Right Information

CERTIFICATE # _____

Water Right Certificate # 87373

Description of Water Delivery System

System capacity: 0.40 cubic feet per second (cfs) OR

_____ gallons per minute (gpm)

RECEIVED

FEB 09 2022

OWRD

Describe the current water delivery system or the system that was in place at some time within the last five years. Include information on the pumps, canals, pipelines, and sprinklers used to divert, convey, and apply the water at the authorized place of use. Water comes from a well with a 20 hp submersible pump and is distributed using a 30 acre center pivot irrigation system

Table 1. Location of Authorized and Proposed Point(s) of Diversion (POD) or Appropriation (POA)

(Note: If the POD/POA name is not specified on the certificate, assign it a name or number here.)

POD/POA Name or Number	Is this POD/POA Authorized on the Certificate or is it Proposed?	If POA, OWRD Well Log ID# (or Well ID Tag # L-___)	Twp	Rng	Sec	¼ ¼	Tax Lot, DLC or Gov't Lot	Measured Distances (from a recognized survey corner)
Cook Well #4	<input checked="" type="checkbox"/> Authorized <input type="checkbox"/> Proposed	UMAT 2515	4 N	28 E	24	SE NE	107	660' N & 670' W from E1/4 cor. Sec. 24
Seibel Well	<input type="checkbox"/> Authorized <input checked="" type="checkbox"/> Proposed	UMAT 54154	3 N	29 E	9	SE S W	3600	380' N & 3120' W from SE cor., Sec. 9
	<input type="checkbox"/> Authorized <input type="checkbox"/> Proposed							
	<input type="checkbox"/> Authorized <input type="checkbox"/> Proposed							

Check all type(s) of temporary change(s) proposed below (change "CODES" are provided in parentheses):

- | | |
|---|---|
| <input checked="" type="checkbox"/> Place of Use (POU) | <input checked="" type="checkbox"/> Appropriation/Well (POA) |
| <input type="checkbox"/> Point of Diversion (POD) | <input type="checkbox"/> Additional Point of Appropriation (APOA) |
| <input type="checkbox"/> Additional Point of Diversion (APOD) | |

Check all type(s) of temporary change(s) due to drought proposed below (change "CODES" are provided in parentheses):

- | | |
|---|---|
| <input type="checkbox"/> Place of Use (POU) | <input type="checkbox"/> Point of Appropriation/Well (POA) |
| <input type="checkbox"/> Character of Use (USE) | <input type="checkbox"/> Additional Point of Appropriation (APOA) |
| <input type="checkbox"/> Point of Diversion (POD) | <input type="checkbox"/> Additional Point of Diversion (APOD) |

Will all of the proposed changes affect the entire water right?

- ☒ Yes Complete only the Proposed ("to" lands) section of Table 2 on the next page. Use the "CODES" listed above to describe the proposed changes.
- ☐ No Complete all of Table 2 to describe the portion of the water right to be changed.

13917

Please use and attach additional pages of Table 2 as needed.
See page 6 for instructions.

Do you have questions about how to fill-out the tables?
Contact the Department at 503-986-0900 and ask for Transfer Staff.

Table 2. Description of Temporary Changes to Water Right Certificate # 87373

List only the part of the right that will be changed. For the acreage in each ¼ ¼, list the change proposed. If more than one change, specify the acreage associated with each change. If more than one POD/POA, specify the acreage associated with each POD/POA.

AUTHORIZED (the "from" or "off" lands) The listing that appears on the Certificate BEFORE PROPOSED CHANGES List only that part or portion of the water right that will be changed.											Proposed Changes (see "CODES" from previous page)	PROPOSED (the "to" or "on" lands) The listing as it would appear AFTER PROPOSED CHANGES are made.									
Twp	Rng	Sec	¼ ¼	Tax Lot	Gvt Lot or DLC	Acres	Type of USE listed on Certificate	POD(s) or POA(s) (name or number from Table 1)	Priority Date	Twp		Rng	Sec	¼ ¼	Tax Lot	Gvt Lot or DLC	Acres	New Type of USE	POD(s)/ POA(s) to be used (from Table 1)	Priority Date	
EXAMPLE																					
2	S	9	E 15 NE NW	100		15.0	Irrigation	POD #1 POD #2	1901	POU/POD	2	S	9	E 1 NW NW	500	1	10.0		POD #5	1901	
"	"	"	" " " "	"	"	"	EXAMPLE	"	"	"	2	S	9	E 2 SW NW	500		5.0		POD #6	1901	
4	N	28	E 24 SE NE	107		29.5	Irrigation	Cook Well #4 (POD #1)	1977	POU & POA	3	N	29	E 13 SW SE	03700		29.5	Irrigation	Seibel Well	1977	
TOTAL ACRES						29.5															

RECEIVED
FEB 09 2022
OWRD

Additional remarks: _____

RECEIVED

Water Right Certificate # 87373

For Place of Use Changes

FEB 09 2022

Are there other water right certificates, water use permits or ground water registrations associated with the "from" or the "to" lands? ☒ Yes ☐ No

If YES, list the certificate, water use permit, or ground water registration numbers: (1) Mitigation Permits: S-55114, S-55263, and S-55262 are mitigation permits and will be used on the "TO" lands. (3) Certificate 87111 is temporarily transferred to the "TO" lands under T-13603. Certificate 87111 will be used on these lands in addition to this transfer.

Pursuant to ORS 540.525, any "layered" water use such as an irrigation right that is supplemental to a primary right proposed for temporary transfer can be included in the transfer or remain unused on the authorized place of use. If the primary water right does not revert soon enough to allow use of the supplemental right within five years, the supplemental right shall become subject to cancellation for nonuse under ORS 540.610.

If a change in point(s) of appropriation (well(s)) or additional point(s) of appropriation is necessary to convey the water to the new temporary place of use you must provide:

- ☒ Well log(s) for each authorized and proposed well(s) that are clearly labeled and associated with the corresponding well(s) in Table 1 above and on the accompanying application map. (Tip: You may search for well logs on the Department's web page at: http://apps.wrd.state.or.us/apps/gw/well_log/Default.aspx)

AND/OR

- ☐ Describe the construction of the authorized and proposed well(s) in Table 3 below for any well that does not have a well log. For a *proposed well(s) not yet constructed or built*, provide "a best estimate" for each requested information element in the table. The Department recommends you consult a licensed well driller, geologist, or certified water right examiner to assist with assembling the information necessary to complete Table 3.

Table 3. Construction of Point(s) of Appropriation

Any well(s) in this listing must be clearly tied to corresponding well(s) described in Table 1 and shown on the accompanying application map. Failure to provide the information will delay the processing of your transfer application until it is received. The information is necessary for the Department to assess whether the proposed well(s) will access the same source aquifer as the authorized point(s) of appropriation (POA). The Department is prohibited by law from approving POA changes that do not access the same source aquifer.

Proposed or Authorized POA Name or Number	Is well already built? (Yes or No)	If an existing well, OWRD Well ID Tag No. L-___	Total well depth	Casing Diameter	Casing Intervals (feet)	Seal depth(s) (intervals)	Perforated or screened intervals (in feet)	Static water level of completed well (in feet)	Source aquifer (sand, gravel, basalt, etc.)	Well - specific rate (cfs or gpm). If less than full rate of water right

13917

Application for Water Right Transfer

Evidence of Use Affidavit



Oregon Water Resources Department
725 Summer Street NE, Suite A
Salem, Oregon 97301-1266
(503) 986-0900
www.wrd.state.or.us

Please print legibly or type. Be as specific as possible. Attach additional pages if you need more spacing.
Supporting documentation must be attached.

State of Washington)
County of Benton) ss

I, Jens Rasmussen, in my capacity as Echo Irrigation District Manager,
mailing address PO Box 2308, Pasco, WA 99302
telephone number (509)820-3234, being first duly sworn depose and say:

RECEIVED

FEB 09 2022

OWRD

1. My knowledge of the exercise or status of the water right is based on (check one):

☒ Personal observation ☐ Professional expertise

2. I attest that:

☐ Water was used during the previous five years on the **entire** place of use for
Certificate # ____; **OR**

☒ My knowledge is specific to the use of water at the following locations within the last five years:

Certificate #	Township		Range		Mer	Sec	¼ ¼		Gov't Lot or DLC	Acres (if applicable)
87373	3	N	29	E	W M	13	SE	N W		29.5

OR

- ☐ Confirming Certificate # ____ has been issued within the past five years; **OR**
- ☐ Part or all of the water right was leased instream at some time within the last five years. The instream lease number is: ____ (Note: If the entire right proposed for transfer was not leased, additional evidence of use is needed for the portion not leased instream.); **OR**
- ☐ The water right is not subject to forfeiture and documentation that a presumption of forfeiture for non-use would be rebutted under ORS 540.610(2) is attached.
- ☐ Water has been used at the actual current point of diversion or appropriation for more than 10 years for Certificate # ____ (For Historic POD/POA Transfers)

(continues on reverse side)

13917

3. The water right was used for: (e.g., crops, pasture, etc.): _____
4. I understand that if I do not attach one or more of the documents shown in the table below to support the above statements, my application will be considered incomplete.

[Signature]
Signature of Affiant

1-27-22
Date

RECEIVED

FEB 09 2022

OWRD



Signed and sworn to (or affirmed) before me this 27th day of January 2022

Linda A. Headley

Notary Public for Benton Co. WA

My Commission Expires: 5/23/23

Supporting Documents	Examples
<input type="checkbox"/> Copy of a water right certificate that has been issued within the last five years. (not a remaining right certificate)	Copy of confirming water right certificate that shows issue date
<input type="checkbox"/> Copies of receipts from sales of irrigated crops or for expenditures related to use of water	<ul style="list-style-type: none"> • Power usage records for pumps associated with irrigation use • Fertilizer or seed bills related to irrigated crops • Farmers Co-op sales receipt
<input type="checkbox"/> Records such as FSA crop reports, irrigation district records, NRCS farm management plan, or records of other water suppliers	<ul style="list-style-type: none"> • District assessment records for water delivered • Crop reports submitted under a federal loan agreement • Beneficial use reports from district • IRS Farm Usage Deduction Report • Agricultural Stabilization Plan • CREP Report
<input checked="" type="checkbox"/> Aerial photos containing sufficient detail to establish location and date of photograph	<p>Multiple photos can be submitted to resolve different areas of a water right. If the photograph does not print with a "date stamp" or without the source being identified, the date of the photograph and source should be added.</p> <p>Sources for aerial photos: OSU – www.oregonexplorer.info/imagery OWRD – www.wrd.state.or.us Google Earth – earth.google.com TerraServer – www.terraserver.com </p>
<input type="checkbox"/> Approved Lease establishing beneficial use within the last 5 years	Copy of instream lease or lease number

13917

- 13917

26
1

EA

NO PART OF ANY STEVENS-

ANY ELECTRONIC OR MECHANICAL MEANS.

2006 4950280

2006-4950280 1 of 1

State of Oregon

County of Umatilla

Grantor's Name and Address

Grantee's Name and Address

After recording, return to (Name, Address, Zip):

L. Vernon & Donna F. Cook
34801 Hwy 320
Echo, OR 97826

Until requested otherwise, send all tax statements to (Name, Address, Zip):

L. Vernon & Donna F. Cook
34801 Hwy 320
Echo, OR 97826

SPACE RESERVED
FOR
RECORDER'S USE

I certify
received for n
at 01-28-08 at 10:02

book/reel/vol In the record of instrument
and/or as for code type DE-BLS

No.

Witness: Instrument Number 2006-4950280
Fee 28.00

Office of County Records

NAME

By

John Hamilton
Records Officer

BARGAIN AND SALE DEED

KNOW ALL BY THESE PRESENTS that L. Vernon Cook and Donna F. Cook

hereinafter called grantor, for the consideration hereinafter stated, does hereby grant, bargain, sell and convey unto

Verdon, L.L.C.

hereinafter called grantee, and unto grantee's heirs, successors and assigns, all of that certain real property, with the tenements, hereditaments and appurtenances thereunto belonging or in any way appertaining, situated in Umatilla County, State of Oregon, described as follows, to-wit:

Parcels 1 and 3, PARTITION PLAT NO. 1997-06, filed March 18, 1997, as Instrument No. 1997-229132, Office of the County Records, Umatilla County, Oregon, located in the Southeast Quarter of the Northeast Quarter and the South Half of Section 24, and the Southeast Quarter of the Southeast Quarter of Section 23, Township 4 North, Range 28, East of the Willamette Meridian, Umatilla County, Oregon.

RECEIVED

JAN 26 2006

UMATILLA COUNTY
RECORDS

(IF SPACE INSUFFICIENT, CONTINUE DESCRIPTION ON REVERSE)

To Have and to Hold the same unto grantee and grantee's heirs, successors and assigns forever.

The true and actual consideration paid for this transfer, stated in terms of dollars, is \$ -0-

~~Notwithstanding to whom title hereunto may be transferred, the property hereunto conveyed shall remain subject to the provisions of the Umatilla County, Oregon, Ordinance No. 234000, adopted March 23, 2000, relating to the use of land for agricultural purposes.~~

In construing this deed, where the context so requires, the singular includes the plural, and all grammatical changes shall be made so that this deed shall apply equally to corporations and to individuals.

IN WITNESS WHEREOF, the grantor has executed this instrument on January 5, 2006; if grantor is a corporation, it has caused its name to be signed and its seal, if any, affixed by an officer or other person duly authorized to do so by order of its board of directors.

THIS INSTRUMENT WILL NOT ALLOW USE OF THE PROPERTY DESCRIBED IN THIS INSTRUMENT IN VIOLATION OF APPLICABLE LAND USE LAWS AND REGULATIONS. BEFORE SIGNING OR ACCEPTING THIS INSTRUMENT, THE PERSON ACQUIRING FEE TITLE TO THE PROPERTY SHOULD CHECK WITH THE APPROPRIATE CITY OR COUNTY PLANNING DEPARTMENT TO VERIFY APPROVED USES AND TO DETERMINE ANY LIMITS ON LAWSUITS AGAINST FARMING OR FOREST PRACTICES AS DEFINED IN ORS 30.030.

L. Vernon Cook
Donna F. Cook

STATE OF OREGON, County of Umatilla) ss.

This instrument was acknowledged before me on January 5, 2006
by L. Vernon Cook and Donna F. Cook

This instrument was acknowledged before me on

by

as

of



OFFICIAL SEAL
GLENDA R. PELLOW
NOTARY PUBLIC - OREGON
COMMISSION NO. 376878
MY COMMISSION EXPIRES FEB. 12, 2009

Glenda R. Pellow
Notary Public for Oregon
My commission expires 02-12-09

RECEIVED

FEB 09 2002

OWRD

13917

Supplemental Form D

Water Right Transfers Within the Boundaries of or Served by an Irrigation District or other Water Supplier (Association, Ditch Co., etc.)

[For transfers submitted under OAR Chapter 690 Division 380]



Oregon Water Resources Department
725 Summer Street NE, Suite A
Salem, Oregon 97301-1266
503-986-0900
www.oregon.gov/OWRD

The Department requires non-district applicants to communicate with districts/water suppliers during the planning and preparation of transfer applications involving water rights having a point of diversion or appropriation (POD/POA) or place of use (POU) served by or located within the boundaries of an irrigation district, or other type of water supplier to which assessments are paid. In some cases consent will be required from the district or water supplier.

This form must be included with any transfer application that involves rights served by or located within the boundaries of a district or other type of water supplier.

RECEIVED
FEB 09 2022

1. APPLICANT INFORMATION

NAME FARMLAND RESERVE, INC.			PHONE (HM)
PHONE (WK) (509) 734-1195	CELL	FAX	
ADDRESS PO Box 2308			
CITY PASCO	STATE WA	ZIP 99302	E-MAIL**

2. DISTRICT or WATER SUPPLIER INFORMATION

DISTRICT/WATER SUPPLIER NAME ECHO IRRIGATION DISTRICT			PHONE (HM)
PHONE (WK) (541) 289-5206	CELL	FAX	
ADDRESS PO Box 2308			
CITY PASCO	STATE WA	ZIP 99302	E-MAIL**

** By providing an e-mail address, the applicant and/or the district/water supplier consents to receive all correspondence from the Department electronically. Copies of final order documents will also be mailed.

3. WATER RIGHTS ISSUED IN THE NAME OF, or LOCATED WITHIN, or SERVED BY AN IRRIGATION DISTRICT, OTHER DISTRICT, OR WATER SUPPLIER

a. List the water right(s) involved in this transfer:

	Application / Decree	Permit / Previous Transfer	Certificate	Is the water right in the name of a district, water supplier, or BOR*?
1.		-	87373	YES <input type="checkbox"/>
2.		-		YES <input type="checkbox"/>
3.		-		YES <input type="checkbox"/>

Attach additional pages for additional water rights if necessary.

*Bureau of Reclamation
13917

- b. Determine a district's/water supplier's connection to your points of diversion (POD) or appropriation (POA) and places of use (POU). [You may need to consult with your district/water supplier.]

CURRENT ASSOCIATIONS Please answer the following "yes" or "no" questions:

YES ☐ NO ☒ One or more of the current POD(s) / POA(s) involved in the transfer are served by a district/water supplier or rely on BOR water.

YES ☐ NO ☒ All or a portion of the current POU involved in this proposed transfer receives water for either primary or supplemental irrigation from the district/water supplier; i.e., the POU is currently layered with a district or BOR water supplied water right(s).

PROPOSED ASSOCIATIONS Please answer the following "yes" or "no" questions:

YES ☐ NO ☒ One or more of the proposed POD(s) / POA(s) involved in the transfer are currently served or will be served by a district/water supplier if the transfer is approved, or rely on BOR water.

YES ☐ NO ☒ All or a portion of the proposed POU involved in this proposed transfer currently receives or will receive either primary or supplemental irrigation from the district/water supplier; i.e., the POU will be layered with a district/water supplier or BOR water supplied water right(s).

RECEIVED

FEB 09 2022

OWRD

COMMENTS OR ADDITIONAL INFORMATION

4. APPLICANT'S SIGNATURE

- (1) I certify that I have notified the district/water supplier about the proposed water right transfer application by [check one]:

☐ email, ☐ phone, ☐ postal mail, ☒ in person, or ☐ other (please specify) _____

- (2) I certify that to the best of my knowledge the information contained in this Supplemental Form D is true and accurate.

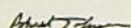

Feb 7, 2022

Applicant Signature

Name (print)

Date

5. (WHEN REQUIRED) DISTRICT or WATER SUPPLIER CONSENT TO THE PROPOSED WATER RIGHT TRANSFER

District Manager or Water Supplier consent is required if any box on this form is marked "YES."

The district/water supplier certifies the following:

- (1) The district/water supplier has reviewed the applicant's proposed water right transfer application and maps; and

- (2) The district/water supplier consents to the proposed water right transfer application.

YES ☐ NO ☒ After proof of completion, the confirming water right certificate is to remain in the name of the U.S. Bureau of Reclamation or the district/water supplier.

YES ☐ NO ☒ The district/water supplier will be responsible for submitting the claim of beneficial use prepared by a Certified Water Rights Examiner (CWRE).

Signature of District Manager /Water Supplier

Name (print), Title

Date

Supplemental Form D

Water Right Transfers Within the Boundaries of or Served by an Irrigation District or other Water Supplier (Association, Ditch Co., etc.)

[For transfers submitted under OAR Chapter 690 Division 380]



Oregon Water Resources Department
725 Summer Street NE, Suite A
Salem, Oregon 97301-1266
503-986-0900
www.oregon.gov/OWRD

The Department requires non-district applicants to communicate with districts/water suppliers during the planning and preparation of transfer applications involving water rights having a point of diversion or appropriation (POD/POA) or place of use (POU) served by or located within the boundaries of an irrigation district, or other type of water supplier to which assessments are paid. In some cases consent will be required from the district or water supplier.

This form must be included with any transfer application that involves rights served by or located within the boundaries of a district or other type of water supplier.

1. APPLICANT INFORMATION

NAME FARMLAND RESERVE, INC.			PHONE (HM)
PHONE (WK) (509) 734-1195	CELL	FAX (509) 734-1092	
ADDRESS PO Box 2308			
CITY PASCO	STATE WA	ZIP 99302	E-MAIL**

2. DISTRICT or WATER SUPPLIER INFORMATION

DISTRICT/WATER SUPPLIER NAME EAST IMPROVEMENT DISTRICT			PHONE (HM)
PHONE (WK) (541) 314-5500	CELL	FAX	
ADDRESS 495 EAST MAIN STREET			
CITY HERMISTON	STATE OR	ZIP 97838	E-MAIL**

** By providing an e-mail address, the applicant and/or the district/water supplier consents to receive all correspondence from the Department electronically. Copies of final order documents will also be mailed.

3. WATER RIGHTS ISSUED IN THE NAME OF, or LOCATED WITHIN, or SERVED BY AN IRRIGATION DISTRICT, OTHER DISTRICT, OR WATER SUPPLIER

a. List the water right(s) involved in this transfer:

	Application / Decree	Permit / Previous Transfer	Certificate	Is the water right in the name of a district, water supplier, or BOR*?
1.		-	87373	YES <input type="checkbox"/>
2.		-		YES <input type="checkbox"/>
3.		-		YES <input type="checkbox"/>
4.		-		YES <input type="checkbox"/>

Attach additional pages for additional water rights if necessary.

*Bureau of Reclamation

- b. Determine a district's/water supplier's connection to your points of diversion (POD) or appropriation (POA) and places of use (POU). [You may need to consult with your district/water supplier.]

CURRENT ASSOCIATIONS Please answer the following "yes" or "no" questions:

YES ☐ NO ☒ One or more of the current POD(s) / POA(s) involved in the transfer are served by a district/water supplier or rely on BOR water.

YES ☒ NO ☐ All or a portion of the current POU involved in this proposed transfer receives water for either primary or supplemental irrigation from the district/water supplier; i.e., the POU is currently layered with a district or BOR water supplied water right(s).

PROPOSED ASSOCIATIONS Please answer the following "yes" or "no" questions:

YES ☐ NO ☒ One or more of the proposed POD(s) / POA(s) involved in the transfer are currently served or will be served by a district/water supplier if the transfer is approved, or rely on BOR water.

YES ☒ NO ☐ All or a portion of the proposed POU involved in this proposed transfer currently receives or will receive either primary or supplemental irrigation from the district/water supplier; i.e., the POU will be layered with a district/water supplier or BOR water supplied water right(s).

COMMENTS OR ADDITIONAL INFORMATION TO AND FROM LANDS IDENTIFIED IN THIS TRANSFER ARE LOCATED WITHIN THE DISTRICT

4. APPLICANT'S SIGNATURE

- (1) I certify that I have notified the district/water supplier about the proposed water right transfer application by [check one]:

☒ email, ☐ phone, ☐ postal mail, ☐ in person, or ☐ other (please specify) _____

- (2) I certify that to the best of my knowledge the information contained in this Supplemental Form D is true and accurate.

 Pat Tolman 3/14/22
Applicant Signature Name (print) Date

5. (WHEN REQUIRED) DISTRICT or WATER SUPPLIER CONSENT TO THE PROPOSED WATER RIGHT TRANSFER

District Manager or Water Supplier consent is required if any box on this form is marked "YES."

The district/water supplier certifies the following:

- (1) The district/water supplier has reviewed the applicant's proposed water right transfer application and maps; and

- (2) The district/water supplier consents to the proposed water right transfer application.

YES ☐ NO ☒ After proof of completion, the confirming water right certificate is to remain in the name of the U.S. Bureau of Reclamation or the district/water supplier.

YES ☐ NO ☒ The district/water supplier will be responsible for submitting the claim of beneficial use prepared by a Certified Water Rights Examiner (CWRE).

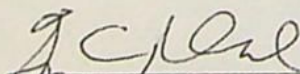
 GREG ROLAND, MANAGER 3/15/2022
Signature of District Manager / Water Supplier Name (print), Title Date

NOTICE TO WATER WELL CONTRACTOR
The original and first copy of this report
are to be filed with the

WATER RESOURCES DEPARTMENT,
SALEM, OREGON 97310
within 30 days from the date
of well completion.

UMAT 2515 RECEIVED
WATER WELL REPORT

STATE OF OREGON

(Please type or print)

(Do not write above this line)

AUG 13 1980

WATER RESOURCES DEPT
SALEM, OREGON

State Well No.

State Permit No.

UMAT
2515

(1) OWNER:

Name Circle "C" Farms, Inc.
Address Rt. 1, Box 1961, Hermiston, Oregon

(2) TYPE OF WORK (check):

New Well ☒ Deepening ☐ Reconditioning ☐ Abandon ☐

If abandonment, describe material and procedure in Item 12.

(3) TYPE OF WELL:

y ☒ Driven ☐
J ☐ Jetted ☐
B ☐ Bored ☐

(4) PROPOSED USE (check):

Domestic ☐ Industrial ☐ Municipal ☐
Irrigation ☒ Test Well ☐ Other ☐

CASING INSTALLED:

10" Diam. from +1 ft. to 234 ft. Gage .250
" Diam. from ft. to ft. Gage
" Diam. from ft. to ft. Gage

(5) PERFORATIONS:

Perforated? ☐ Yes ☒ No.

Type of perforator used

Size of perforations in. by in.
perforations from ft. to ft.
perforations from ft. to ft.
perforations from ft. to ft.

(7) SCREENS:

Well screen installed? ☐ Yes ☒ No

Manufacturer's Name
Type Model No.
Diam. Slot size Set from ft. to ft.
Diam. Slot size Set from ft. to ft.

(8) WELL TESTS:

Drawdown is amount water level is
lowered below static level

a pump test made? ☐ Yes ☒ No If yes, by whom?

Est. Id: gal./min. with ft. drawdown after hrs.
Estimated 300 GPM " "
" Air Test " " "
ler test gal./min. with ft. drawdown after hrs.
Artesian flow g.p.m.

(9) CONSTRUCTION:

Well seal—Material used Neat Cement
Well sealed from land surface to 234 ft.
Diameter of well bore to bottom of seal 14 in.
Diameter of well bore below seal 8 in.
Number of sacks of cement used in well seal 110 sacks
How was cement grout placed? Grout Pipe outside of casing

Was a drive shoe used? ☐ Yes ☒ No Plugs Size: location ft.
Did any strata contain unusable water? ☐ Yes ☒ No

Type of water? depth of strata
Method of sealing strata off

Was well gravel packed? ☐ Yes ☒ No Size of gravel:

Gravel placed from ft. to ft.

(10) LOCATION OF WELL:

County Umatilla Driller's well number 01
SE 1/4 NE 1/4 Section 24 T. 4N R. 28E W.M.

Bearing and distance from section or subdivision corner

(11) WATER LEVEL: Completed well.

Depth at which water was first found 194 ft.
Static level 290 ft. below land surface. Date 3-8-80
Artesian pressure lbs. per square inch. Date

(12) WELL LOG:

Diameter of well below casing 8"

Depth drilled 765 ft. Depth of completed well 765 ft.

Formation: Describe color, texture, grain size and structure of materials;
and show thickness and nature of each stratum and aquifer penetrated,
with at least one entry for each change of formation. Report each change in
position of Static Water Level and indicate principal water-bearing strata.

MATERIAL	From	To	SWL
Fine sand	0	12	
Coarse sand	12	18	
Cemented gravel	18	61	
Coarse sand & gravel	61	194	WB 1st
Coarse white sand	194	224	WB
Broken Brown basalt	224	230	WB
Black basalt (med)	230	291	
Brown basalt (med-soft)	291	305	WB
Black basalt (med)	305	370	
Porous Blk basalt w/claystone	370	385	
Black basalt (med-hard)	385	519	
Gray basalt (hard)	519	540	
Porous black basalt	540	545	WB
Brown basalt	545	585	
Black basalt	585	635	
Gray basalt	635	644	
Porous red basalt	644	659	WB
Porous balck basalt	659	752	
Porous brown basalt	752	765	WB

Work started 2/29 19 80 Completed 3-8 19 80
Date well drilling machine moved off of well 3-8 19 80

Drilling Machine Operator's Certification:

This well was constructed under my direct supervision.
Materials used and information reported above are true to my
best knowledge and belief.

[Signed] *Donald D. Osburne* Date 3/14, 1980
(Drilling Machine Operator)

Drilling Machine Operator's License No. 1210

Water Well Contractor's Certification:

This well was drilled under my jurisdiction and this report is
true to the best of my knowledge and belief.

Name Columbia Basin Well Drilling
(Person, firm or corporation) (Type or print)

Address Rt. 1, Box 1961, Hermiston, Or. 97838

[Signed] *Steve* 12/17
(Water Well Contractor)

Contractor's License No. 772 Date 3/14, 1980

STATE OF OREGON
WATER SUPPLY WELL REPORT

(as required by ORS 537.765)

(1) OWNER:

Name: H4 Farms
Address: 115 W Hermiston Ave
City: Hermiston State: OR Zip: 97838

(2) TYPE OF WORK: (repair/
☒ New Well ☐ Deepening ☐ Alteration/recondition ☐ Abandonment

(3) DRILL METHOD:
☒ Rotary Air ☐ Rotary Mud ☐ Cable ☐ Auger
☐ Other:

(4) PROPOSED USE:
☐ Domestic ☐ Community ☐ Industrial ☒ Irrigation
☐ Thermal ☐ Injection ☐ Livestock ☐ Other

(5) BORE HOLE CONSTRUCTION:

Special Construction approval ☐ Yes ☒ No

Depth of Completed Well 1150

Explosives Used ☐ Yes ☒ No Type --- Amount ---

HOLE			SEAL			sacks or pounds
Diameter	From	To	Material	From	To	
24"	0	20	Cement	0	20	40 Bags
19"	200	319	Cement	200	319	200 Bags
19"	50	200	Back Fill	50	200	270 Bags
19"	0	50	Bent Chip	0	50	90 Bags

How was seal placed: Method ☐ A ☐ B ☒ C ☐ D ☐ E
☐ Other

Backfill placed from 50 to 200 Material Bent Chips

Gravel placed from --- to --- Material ---
Size of gravel ---

(6) CASING/LINER:

CASING:

Diameter	From	To	Gauge	Steel	Plastic	Welded	Threaded
20	0	20	.375	<input checked="" type="checkbox"/>	<input type="checkbox"/>	<input checked="" type="checkbox"/>	<input type="checkbox"/>
16	+1	319	.375	<input checked="" type="checkbox"/>	<input type="checkbox"/>	<input checked="" type="checkbox"/>	<input type="checkbox"/>
				<input type="checkbox"/>	<input type="checkbox"/>	<input type="checkbox"/>	<input type="checkbox"/>

LINER:

				<input type="checkbox"/>	<input type="checkbox"/>	<input type="checkbox"/>	<input type="checkbox"/>
				<input type="checkbox"/>	<input type="checkbox"/>	<input type="checkbox"/>	<input type="checkbox"/>

Final location of Shoe(s):

(7) PERFORATIONS/SCREENS:

☐ Perforations Method: ---
☐ Screen Type: --- Material: ---

From	To	Size	No.	Diameter	Tele/pipe size	Casing	Liner
						<input type="checkbox"/>	<input type="checkbox"/>
						<input type="checkbox"/>	<input type="checkbox"/>
						<input type="checkbox"/>	<input type="checkbox"/>
						<input type="checkbox"/>	<input type="checkbox"/>

(8) WELL TESTS: Minimum testing time is 1 hour

☐ Pump ☐ Bailer ☒ Air ☐ Flowing Artesian
Yield gpm Drawdown Drill Stem at Time

1800		1500	1 hr.
			10

Temperature of water 56 Depth Artesian Flow Found ---

Was a water analysis done? --- By whom: ---

Did any strata contain water not suitable for intended use? (explain)

Depth of Strata: ---

WELL ID # L 46763

START CARD # 111251

MAR 29 2001

LOCATION OF WELL by legal description:

County: Umatilla Latitude: --- Longitude: ---
Township: 3N Range: 29E
Section: 9 SE 1/4 SW 1/4
Tax Lot: 3200 Lot: --- Block: --- Subdivision: ---
Street Address of Well (or nearest address) ---
Cemetery Rd Echo, OR

(10) STATIC WATER LEVEL:

369 Ft. below land surface Date 3-22-01
Artesian pressure --- lb. per sq. in. Date ---

(11) WATER BEARING ZONES:

Depth at which water was first found

From	To	Est. Flow Rate	SWL
289	302	500+	234
681	689	200	369
1025	1041	500	369
1092	1150	1000+	369

(12) WELL LOG:

Ground Elevation: ---

Material	From	To	SWL
Top Soil & Sand	0	10	
Basalt Broken	10	14	
Basalt Brownish Black Med Soft	14		
w/some Broken Basal		58	
Basalt Gray Med Hard	58	118	
Basalt Black Vic Soft	118	138	
Basalt Gray Hard	138	152	
Basalt Black Med to Soft	152	182	
Basalt Gray Hard	182	203	
Basalt Black w/Clay Blue	203	242	
Basalt Gray Hard	242	289	
Basalt Vic Black	289	302	
Basalt Blackish Gray Med Hard	302	318	
Basalt Gray Med Hard	318	340	
Basalt Black Med Hard	340	380	
Basalt Gray Hard	380	475	
Basalt Gray Med Hard	475	570	
Basalt Black Med Hard	570	605	
Basalt Gray Hard	605	630	
Basalt Med Soft	630	635	
Basalt Hard Black	635	669	
Basalt Hard Gray	669	681	
Basalt Fract Gray	681	689	H2O
Basalt Fract Black	689	696	
Basalt Fract Black	696	728	
Basalt Med Hard Gray	728	740	
Basalt Fract Black	740	766	

Date Started: 1/31/01

Completed: 3/22/01

(unbonded) Water Well Constructor Certification:

I certify that the work I performed on the construction, alteration, or abandonment of this well is in compliance with Oregon water supply well construction standards. Materials used and information reported above are true to the best of my knowledge and belief.

Signed *David D. D. D.* WWC Number 806
Date 3/27/01

(bonded) Water Well Constructor Certification:

I accept responsibility for the construction, alteration, or abandonment work performed on this well during the construction dates reported above. All work performed during this time is in compliance with Oregon water supply well construction standards. This report is true to the best of my knowledge and belief.

Signed *[Signature]* WWC Number 723
Date 3/27/01

NOTICE TO WATER WELL CONTRACTOR
The original and first copy of this report
are to be filed with the

WATER RESOURCES DEPARTMENT.
SALEM, OREGON 97310
within 30 days from the date
of well completion.

UMAT 2515 RECEIVED
WATER WELL REPORT

STATE OF OREGON

(Please type or print)

(Do not write above this line)

AUG 13 1980

WATER RESOURCES DEPT
SALEM, OREGON

State Well No.

State Permit No.

UMAT
2515

(1) OWNER:

SALEM, OREGON

Name Circle "C" Farms, Inc.

Address Rt. 1, Box 1961, Hermiston, Oregon

(2) TYPE OF WORK (check):

New Well ☒ Deepening ☐ Reconditioning ☐ Abandon ☐
If abandonment, describe material and procedure in Item 12.

(3) TYPE OF WELL:

(4) PROPOSED USE (check):

y ☒ Driven ☐ Domestic ☐ Industrial ☐ Municipal ☐
J ☐ Jetted ☐ Irrigation ☒ Test Well ☐ Other ☐
B ☐ Bored ☐

CASING INSTALLED:

Threaded ☐ Welded ☐

10" Diam. from +1 ft. to 234 ft. Gage .250

" Diam. from ft. to ft. Gage

" Diam. from ft. to ft. Gage

(5) PERFORATIONS:

Perforated? ☐ Yes ☒ No

Type of perforator used

Size of perforations	in. by	in.
perforations from	ft. to	ft.
perforations from	ft. to	ft.
perforations from	ft. to	ft.

(7) SCREENS:

Well screen installed? ☐ Yes ☒ No

Manufacturer's Name

Type Model No.

Diam. Slot size Set from ft. to ft.

Diam. Slot size Set from ft. to ft.

(8) WELL TESTS:

Drawdown is amount water level is
lowered below static level

a pump test made? ☐ Yes ☒ No If yes, by whom?

Yield: gal./min. with ft. drawdown after hrs.

Estimated 300 GPM " "

" Air Test " "

ler test gal./min. with ft. drawdown after hrs.

Artesian flow g.p.m.

Temperature of water Depth artesian flow encountered ft.

(9) CONSTRUCTION:

Well seal—Material used Neat Cement

Well sealed from land surface to 234 ft.

Diameter of well bore to bottom of seal 14 in.

Diameter of well bore below seal 8 in.

Number of sacks of cement used in well seal 110 sacks

How was cement grout placed? Grout Pipe outside of casing

Was a drive shoe used? ☐ Yes ☒ No Plugs Size: location ft.

Did any strata contain unusable water? ☐ Yes ☒ No

Type of water? depth of strata

Method of sealing strata off

Was well gravel packed? ☐ Yes ☒ No Size of gravel:

Gravel placed from ft. to ft.

(10) LOCATION OF WELL:

County Umatilla Driller's well number 01
SE 1/4 NE 1/4 Section 24 T. 4N R. 28E W.M.

Bearing and distance from section or subdivision corner

(11) WATER LEVEL: Completed well.

Depth at which water was first found 194 ft.

Static level 290 ft. below land surface. Date 3-8-80

Artesian pressure lbs. per square inch. Date

(12) WELL LOG: Diameter of well below casing 8"

Depth drilled 765 ft. Depth of completed well 765 ft.

Formation: Describe color, texture, grain size and structure of materials;
and show thickness and nature of each stratum and aquifer penetrated,
with at least one entry for each change of formation. Report each change in
position of Static Water Level and indicate principal water-bearing strata.

MATERIAL	From	To	SWL
Fine sand	0	12	
Coarse sand	12	18	
Cemented gravel	18	61	
Coarse sand & gravel	61	194	WB 1st
Coarse white sand	194	224	WB
Broken Brown basalt	224	230	WB
Black basalt (med)	230	291	
Brown basalt (med-soft)	291	305	WB
Black basalt (med)	305	370	
Porous Blk basalt w/claystone	370	385	
Black basalt (med-hard)	385	519	
Gray basalt (hard)	519	540	
Porous black basalt	540	545	WB
Brown basalt	545	585	
Black basalt	585	635	
Gray basalt	635	644	
Porous red basalt	644	659	WB
Porous black basalt	659	752	
Porous brown basalt	752	765	WB

Work started 2/29 1980 Completed 3-8 1980

Date well drilling machine moved off of well 3-8 1980

Drilling Machine Operator's Certification:

This well was constructed under my direct supervision.
Materials used and information reported above are true to my
best knowledge and belief.

[Signed] *Donald W. Osborne* Date 3/14, 1980
(Drilling Machine Operator)

Drilling Machine Operator's License No. 1210

Water Well Contractor's Certification:

This well was drilled under my jurisdiction and this report is
true to the best of my knowledge and belief.

Name Columbia Basin Well Drilling
(Person, firm or corporation) (Type or print)

Address Rt. 1, Box 1961, Hermiston, Or. 97838

[Signed] *Ervas Cook*
(Water Well Contractor)

Contractor's License No. 772 Date 3/14, 1980



P.O. BOX 2308 TRI-CITIES, WA 99302-2308
509-734-1195

January 28, 2022

State of Oregon
Oregon Water Resources Department
Attn: Ann Reece
725 Summer Street NE, Suite A
Salem, OR 97301-1266

RECEIVED

FEB 09 2022

OWRD

Re: Temporary Water Right Transfer for Certificate 87373

Ann,

Pleased find the enclosed an Application for Water Right Temporary Transfer for AgriNorthwest and Farmland Reserve, Inc (FRI). The purpose of this transfer is to temporarily change the place of use and point of appropriation for certificate 87373, which FRI leases from Verdon, LLC (Vernon Cook), to irrigate lands within the Echo Irrigation District. The TO lands are also covered by Mid-Columbia

All required application documents and the filing fee are included in this packet and Mr. Cook has signed the application.

If you have any questions regarding this application, please contact Nathan Rau by phone at (509) 820-3231 or by email at nrau@agrinw.com.

Sincerely,

Jens Rasmussen
Land and Governmental Affairs Manager
Office: (509) 820-3234
Mobile: (509) 222-8621
P.O. Box 2308, Tri-Cities, WA 99302
jrasmussen@agrinw.com

13917

T-13917

6716 WEST RIO GRANDE
KENNEWICK, WA 99336

87373 Transfer - For Signature

Final Audit Report

2022-02-07

Created:	2022-02-04
By:	Nathan Rau (nrau@agreserves.com)
Status:	Signed
Transaction ID:	CBJCHBCAABAANhdlewGaY2T7Mf-37-d3jelxPg3nOwMc

"87373 Transfer - For Signature" History

-  Document created by Nathan Rau (nrau@agreserves.com)
2022-02-04 - 9:22:26 PM GMT
-  Document emailed to Patrick Tolman (ptolman@agreserves.com) for signature
2022-02-04 - 9:24:12 PM GMT
-  Email viewed by Patrick Tolman (ptolman@agreserves.com)
2022-02-07 - 4:34:38 PM GMT
-  Document e-signed by Patrick Tolman (ptolman@agreserves.com)
Signature Date: 2022-02-07 - 4:36:58 PM GMT - Time Source: server
-  Agreement completed.
2022-02-07 - 4:36:58 PM GMT

RECEIVED

FEB 09 2022

OWRD

13917

Land Use Information Form



Oregon Water Resources Department
725 Summer Street NE, Suite A
Salem, Oregon 97301-1266
(503) 986-0900
www.wrd.state.or.us

RECEIVED

FEB 09 2022

OWRD

NOTE TO APPLICANTS

In order for your application to be processed by the Water Resources Department (WRD), this Land Use Information Form must be completed by a local government planning official in the jurisdiction(s) where your water right will be used and developed. The planning official may choose to complete the form while you wait, or return the receipt stub to you. Applications received by WRD without the Land Use Form or the receipt stub will be returned to you. Please be aware that your application will not be approved without land use approval.

This form is NOT required if:

- 1) Water is to be diverted, conveyed, and/or used only on federal lands; **OR**
- 2) The application is for a water right transfer, allocation of conserved water, exchange, permit amendment, or ground water registration modification, and all of the following apply:
 - a) The existing and proposed water use is located entirely within lands zoned for exclusive farm-use or within an irrigation district;
 - b) The application involves a change in place of use only;
 - c) The change does not involve the placement or modification of structures, including but not limited to water diversion, impoundment, distribution facilities, water wells and well houses; and
 - d) The application involves irrigation water uses only.

NOTE TO LOCAL GOVERNMENTS

The person presenting the attached Land Use Information Form is applying for or modifying a water right. The Water Resources Department (WRD) requires its applicants to obtain land-use information to be sure the water rights do not result in land uses that are incompatible with your comprehensive plan. Please complete the form or detach the receipt stub and return it to the applicant for inclusion in their water right application. You will receive notice once the applicant formally submits his or her request to the WRD. The notice will give more information about WRD's water rights process and provide additional comment opportunities. You will have 30 days from the date of the notice to complete the land-use form and return it to the WRD. If no land-use information is received from you within that 30-day period, the WRD may presume the land use associated with the proposed water right is compatible with your comprehensive plan. Your attention to this request for information is greatly appreciated by the Water Resources Department. If you have any questions concerning this form, please contact the WRD's Customer Service Group at 503-986-0801.

13917

Land Use Information Form



Oregon Water Resources Department
725 Summer Street NE, Suite A
Salem, Oregon 97301-1266
(503) 986-0900
www.wrd.state.or.us

Applicant(s): Farmland Reserve, Inc.

Mailing Address: PO Box 2308

City: Pasco

State: WA

Zip Code: 99302

Daytime Phone: (509) 734-1195

A. Land and Location

Please include the following information for all tax lots where water will be diverted (taken from its source), conveyed (transported), and/or used or developed. Applicants for municipal use, or irrigation uses within irrigation districts may substitute existing and proposed service-area boundaries for the tax-lot information requested below.

Township	Range	Section	¼ ¼	Tax Lot #	Plan Designation (e.g., Rural Residential/RR-5)	Water to be:	Proposed Land Use:
<u>3N</u>	<u>29E</u>	<u>9,10, 11, 13, 14</u>	—	<u>3600, 3404, 304, 3900, 4000, 3700</u>	<u>EFU</u>	<input checked="" type="checkbox"/> Diverted <input checked="" type="checkbox"/> Conveyed <input checked="" type="checkbox"/> Used	<u>Irrigation</u>
—	—	—	—	—	—	<input type="checkbox"/> Diverted <input type="checkbox"/> Conveyed <input type="checkbox"/> Used	—

List all counties and cities where water is proposed to be diverted, conveyed, and/or used or developed:

Umatilla

RECEIVED

FEB 09 2022

B. Description of Proposed Use

OWRD

Type of application to be filed with the Water Resources Department:

- ☐ Permit to Use or Store Water ☒ Water Right Transfer ☐ Permit Amendment or Ground Water Registration Modification
☐ Limited Water Use License ☐ Allocation of Conserved Water ☐ Exchange of Water

Source of water: ☐ Reservoir/Pond ☒ Ground Water ☐ Surface Water (name) _____

Estimated quantity of water needed: 0.37 ☒ cubic feet per second ☐ gallons per minute ☐ acre-feet

Intended use of water: ☒ Irrigation ☐ Commercial ☐ Industrial ☐ Domestic for _____ household(s)
☐ Municipal ☐ Quasi-Municipal ☐ Instream ☐ Other _____

Briefly describe:

This application proposes to temporarily transfer 29.5 acres of groundwater right to irrigate lands without sufficient rights

Note to applicant: If the Land Use Information Form cannot be completed while you wait, please have a local government representative sign the receipt at the bottom of the next page and include it with the application filed with the Water Resources Department.

See bottom of Page 3. →

13917

For Local Government Use Only

The following section must be completed by a planning official from each county and city listed unless the project will be located entirely within the city limits. In that case, only the city planning agency must complete this form. This deals only with the local land-use plan. Do not include approval for activities such as building or grading permits.

Please check the appropriate box below and provide the requested information

- ☐ Land uses to be served by the proposed water uses (including proposed construction) are allowed outright or are not regulated by your comprehensive plan. Cite applicable ordinance section(s):
- ☐ Land uses to be served by the proposed water uses (including proposed construction) involve discretionary land-use approvals as listed in the table below. (Please attach documentation of applicable land-use approvals which have already been obtained. Record of Action/land-use decision and accompanying findings are sufficient.) **If approvals have been obtained but all appeal periods have not ended, check "Being pursued."**

Type of Land-Use Approval Needed (e.g., plan amendments, rezones, conditional-use permits, etc.)	Cite Most Significant, Applicable Plan Policies & Ordinance Section References	Land-Use Approval:	
		<input type="checkbox"/> Obtained <input type="checkbox"/> Denied	<input type="checkbox"/> Being Pursued <input type="checkbox"/> Not Being Pursued
		<input type="checkbox"/> Obtained <input type="checkbox"/> Denied	<input type="checkbox"/> Being Pursued <input type="checkbox"/> Not Being Pursued
		<input type="checkbox"/> Obtained <input type="checkbox"/> Denied	<input type="checkbox"/> Being Pursued <input type="checkbox"/> Not Being Pursued
		<input type="checkbox"/> Obtained <input type="checkbox"/> Denied	<input type="checkbox"/> Being Pursued <input type="checkbox"/> Not Being Pursued
		<input type="checkbox"/> Obtained <input type="checkbox"/> Denied	<input type="checkbox"/> Being Pursued <input type="checkbox"/> Not Being Pursued

Local governments are invited to express special land-use concerns or make recommendations to the Water Resources Department regarding this proposed use of water below, or on a separate sheet.

RECEIVED

FEB 09 2022

Name: _____ Title: **OWRD**

Signature: _____ Phone: _____ Date: _____

Government Entity: _____

Note to local government representative: Please complete this form or sign the receipt below and return it to the applicant. If you sign the receipt, you will have 30 days from the Water Resources Department's notice date to return the completed Land Use Information Form or WRD may presume the land use associated with the proposed use of water is compatible with local comprehensive plans.

Receipt for Request for Land Use Information

Applicant name: _____

City or County: _____ Staff contact: _____

Signature: _____ Phone: _____ Date: _____

13917



RECEIVED

FEB 09 2022

OWRD

Date Received (Date Stamp Here)

OWRD Over-the-Counter Submission Receipt

Applicant Name(s) & Address: Farmland Reserve, Inc.

P.O. Box 2308 Pasco, WA 99302

Transaction Type: Temporary Transfer

Fees Received: \$ 877.05

☐ Cash

☒ Check:

Check No. 35487

Name(s) on Check: Farmland Reserve, Inc.

Address on Check: 79 South Main Street, Suite 1000
Salt Lake City, UT

Thank you for your submission. Oregon Water Resources Department (Department) staff will review your submittal as soon as possible.

84111

If your submission is determined to be complete, you will receive a receipt for the fees paid and an acknowledgement letter stating your submittal is complete.

If determined to be incomplete, your submission and the accompanying fees will be returned with an explanation of deficiencies that must be addressed in order for the submittal to be accepted.

If you have any questions, please feel free to contact the Department's Customer Service staff at 503-986-0801 or 503-986-0810.

Sincerely,

OWRD Customer Service Staff

Submission received by:

Corey C

(Name of OWRD staff)

Instructions for OWRD staff:

- Complete this Submission Receipt, and make two (2) copies. Place one copy with the check/cash; and place the other copy with the submission (i.e., the application or other document).
- Date-stamp all pages. (NOTE: Do not stamp check.)
- Give this original Submission Receipt to the applicant.
- Record Submission Receipt Information on the "RECEIVED OVER THE COUNTER" log sheet.
- Place the Submission Receipt with check/cash in the small top drawer (i.e., "Fiscal Pick Up Drawer"). Place the Submission Receipt with submission (application/other document) in the large bottom drawer.