

Permit amendment

Name Silves Valley Ranch water CO LLC

Address 40000 E Country lane
Serrano Or 97873
1000 Foster & Silves. US

Change in POA
Date Filed 2/28/2022
Initial notice date 3/8/2022
DPD issued date _____
PD issued date _____
PD notice date _____
Date of FO 3/21/23 Vol 127 Page 1057-1058
C-Date _____
COBU due date _____
COBU Received date _____
Certificate issued _____

DESCRIPTION OF WATER RIGHT(S)

Name of Stream Well
Trib. of Fisk, Silves river Basin
Use Quasi mini County Grant
Quantity of water (CFS) _____ No. of Acres _____
Name of ditch _____
App# _____ Per # G17982 Cert # _____ PR Date 6/19/2014
App# _____ Per # _____ Cert # _____ PR Date _____
App# _____ Per # _____ Cert # _____ PR Date _____
App# _____ Per # _____ Cert # _____ PR Date _____

FEES PAID		
Date	Amount	Receipt #
<u>2-28-2022</u>	<u>\$2660.00</u>	<u>137582</u>
<u>2-15-2023</u>	<u>\$158.40</u>	<u>140130</u>

FEES REFUNDED		
Date	Amount	Receipt #

Assignments: _____

Irrigation District _____
Agent Scott montgomery scott@apearnts.com
CWRE _____
CC's list Grant County Planning

☐ - Oversized map - Location _____



Oregon

Tina Kotek, Governor

Water Resources Department

North Mall Office Building

725 Summer St NE, Suite A

Salem, OR 97301

Phone 503 986-0900

Fax 503 986-0904

March 21, 2023

SILVIES VALLEY RANCH LLC
40000 E COWBOY LANE
SENECA, OR 97873

REFERENCE: Permit Amendment Application T-13933

Enclosed is a copy of the order approving your Permit Amendment application.

Also enclosed is a superseding permit that incorporates the amendments approved by the final order contained herein. Please read this document and abide by the requirements.

If you have any questions related to this transfer, you may contact your caseworker, Stacy Phillips, by telephone at 503-979-9948 or by email Stacy.H.PHILLIPS@water.oregon.gov.

Sincerely,

Nila Kamis

Water Rights Services Support

Transfers and Conservation Section

cc: J R. Johnson, Watermaster Dist. # 10 (via email)
Grant County
Shonee Langford, Agent

Enclosure

STATE OF OREGON

COUNTY OF GRANT

PERMIT TO APPROPRIATE THE PUBLIC WATERS

THIS PERMIT IS HEREBY ISSUED TO

SILVIES VALLEY RANCH WATER CO. LLC
40000 EAST COWBOY LANE
SENECA OR 97873

This superseding permit is issued to describe an amendment for a change in points of appropriation, under Permit Amendment Application T-13933 and approved by Special Order Vol. 127, Page 1057, entered MAR 21 2023. This permit supersedes Permit G-17982.

The specific limits and conditions of the use are listed below.

APPLICATION FILE NUMBER: G-17879

SOURCE OF WATER: WELL 1 (GRAN 51009/L99644) AND WELL 4 IN FISK GULCH BASIN, AND WELL 2, WELL 3 AND WELL 5 IN SILVIES RIVER BASIN

PURPOSE OR USE: QUASI-MUNICIPAL USE

MAXIMUM RATE: 3.90 CUBIC FEET PER SECOND

PERIOD OF USE: JANUARY 1 THROUGH DECEMBER 31

DATE OF PRIORITY: JUNE 19, 2014

WELL LOCATIONS:

Twp	Rng	Mer	Sec	Q-Q	Measured Distances
17 S	31 E	WM	26	NW SE	WELL 5 - 1660 FEET NORTH AND 35 FEET EAST FROM THE S1/4 CORNER OF SECTION 26
17 S	31 E	WM	27	NW SW	WELL 1 (GRAN 51009/L99644) - 1346 FEET NORTH AND 274 FEET EAST FROM THE SW CORNER OF SECTION 27
17 S	31 E	WM	27	NW SW	WELL 3 - 1430 FEET NORTH AND 255 FEET EAST FROM THE SW CORNER OF SECTION 27
17 S	31 E	WM	27	NW SW	WELL 4 - 1335 FEET NORTH AND 980 FEET EAST FROM THE SW CORNER OF SECTION 27
17 S	31 E	WM	27	NW SE	WELL 2 - 1340 FEET NORTH AND 975 FEET EAST FROM THE S1/4 CORNER OF SECTION 27

THE PLACE OF USE IS LOCATED AS FOLLOWS:

QUASI-MUNICIPAL				
Twp	Rng	Mer	Sec	Q-Q
17 S	31 E	WM	14	SW NW
17 S	31 E	WM	14	NE SW
17 S	31 E	WM	14	NW SW
17 S	31 E	WM	14	SW SW
17 S	31 E	WM	14	SE SW
17 S	31 E	WM	14	SW SE
17 S	31 E	WM	14	SE SE
17 S	31 E	WM	15	NE SE
17 S	31 E	WM	15	SE SE
17 S	31 E	WM	22	NE NE
17 S	31 E	WM	22	SE NE
17 S	31 E	WM	22	SE SW
17 S	31 E	WM	22	NE SE
17 S	31 E	WM	22	NW SE
17 S	31 E	WM	22	SW SE
17 S	31 E	WM	22	SE SE
17 S	31 E	WM	23	NE NE
17 S	31 E	WM	23	NW NE
17 S	31 E	WM	23	SW NE
17 S	31 E	WM	23	SE NE
17 S	31 E	WM	23	NE NW
17 S	31 E	WM	23	NW NW
17 S	31 E	WM	23	SW NW
17 S	31 E	WM	23	SE NW
17 S	31 E	WM	23	NE SW
17 S	31 E	WM	23	NW SW
17 S	31 E	WM	23	SW SW
17 S	31 E	WM	23	SE SW
17 S	31 E	WM	23	NE SE
17 S	31 E	WM	23	NW SE
17 S	31 E	WM	23	SW SE
17 S	31 E	WM	23	SE SE
17 S	31 E	WM	26	NE NE
17 S	31 E	WM	26	NW NE
17 S	31 E	WM	26	SW NE
17 S	31 E	WM	26	SE NE
17 S	31 E	WM	26	NE NW
17 S	31 E	WM	26	NW NW
17 S	31 E	WM	26	SW NW
17 S	31 E	WM	26	SE NW
17 S	31 E	WM	26	NE SW
17 S	31 E	WM	26	NW SW
17 S	31 E	WM	26	SW SW
17 S	31 E	WM	26	SE SW
17 S	31 E	WM	26	NE SE
17 S	31 E	WM	26	NW SE

QUASI-MUNICIPAL				
Twp	Rng	Mer	Sec	Q-Q
17 S	31 E	WM	26	SW SE
17 S	31 E	WM	26	SE SE
17 S	31 E	WM	27	NE NE
17 S	31 E	WM	27	NW NE
17 S	31 E	WM	27	SW NE
17 S	31 E	WM	27	SE NE
17 S	31 E	WM	27	NE NW
17 S	31 E	WM	27	SW NW
17 S	31 E	WM	27	SE NW
17 S	31 E	WM	27	NE SW
17 S	31 E	WM	27	NW SW
17 S	31 E	WM	27	SW SW
17 S	31 E	WM	27	SE SW
17 S	31 E	WM	27	NE SE
17 S	31 E	WM	27	NW SE
17 S	31 E	WM	27	SW SE
17 S	31 E	WM	27	SE SE
17 S	31 E	WM	33	NE SW
17 S	31 E	WM	33	NE SE
17 S	31 E	WM	33	NW SE
17 S	31 E	WM	33	SW SE
17 S	31 E	WM	33	SE SE
17 S	31 E	WM	34	NE NE
17 S	31 E	WM	34	NW NE
17 S	31 E	WM	34	SW NE
17 S	31 E	WM	34	SE NE
17 S	31 E	WM	34	NE NW
17 S	31 E	WM	34	NW NW
17 S	31 E	WM	34	SW NW
17 S	31 E	WM	34	SE NW
17 S	31 E	WM	34	NW SW
17 S	31 E	WM	34	SW SW
17 S	31 E	WM	34	SE SW
17 S	31 E	WM	34	NE SE
17 S	31 E	WM	34	NW SE
17 S	31 E	WM	34	SW SE
17 S	31 E	WM	34	SE SE
17 S	31 E	WM	35	NE NE
17 S	31 E	WM	35	NW NE
17 S	31 E	WM	35	SW NE
17 S	31 E	WM	35	SE NE
17 S	31 E	WM	35	NE NW
17 S	31 E	WM	35	NW NW
17 S	31 E	WM	35	SW NW
17 S	31 E	WM	35	SE NW

QUASI-MUNICIPAL				
Twp	Rng	Mer	Sec	Q-Q
17 S	31 E	WM	35	NE SW
17 S	31 E	WM	35	NW SW
17 S	31 E	WM	35	SW SW
17 S	31 E	WM	35	SE SW
17 S	31 E	WM	35	NE SE
17 S	31 E	WM	35	NW SE
17 S	31 E	WM	35	SW SE
17 S	31 E	WM	35	SE SE
17 S	31 E	WM	36	NE NE
17 S	31 E	WM	36	NW NE
17 S	31 E	WM	36	SW NE
17 S	31 E	WM	36	SE NE
17 S	31 E	WM	36	NE NW
17 S	31 E	WM	36	NW NW
17 S	31 E	WM	36	SW NW
17 S	31 E	WM	36	SE NW
17 S	31 E	WM	36	NE SW
17 S	31 E	WM	36	NW SW
17 S	31 E	WM	36	SW SW
17 S	31 E	WM	36	SE SW
17 S	31 E	WM	36	NE SE
17 S	31 E	WM	36	NW SE
17 S	31 E	WM	36	SW SE
17 S	31 E	WM	36	SE SE
17 S	32 E	WM	29	NW NW
17 S	32 E	WM	29	SW NW
17 S	32 E	WM	29	SE NW
17 S	32 E	WM	29	NE SW
17 S	32 E	WM	29	NW SW
17 S	32 E	WM	29	SW SW
17 S	32 E	WM	29	SE SW
17 S	32 E	WM	30	SE SE
17 S	32 E	WM	31	NE NE
17 S	32 E	WM	31	NW NE
17 S	32 E	WM	31	SW NE
17 S	32 E	WM	31	SE NE
17 S	32 E	WM	31	NE NW
17 S	32 E	WM	31	NW NW
17 S	32 E	WM	31	SW NW
17 S	32 E	WM	31	SE NW
17 S	32 E	WM	31	NE SW
17 S	32 E	WM	31	NW SW
17 S	32 E	WM	31	SW SW
17 S	32 E	WM	31	SE SW
17 S	32 E	WM	31	NE SE
17 S	32 E	WM	31	NW SE
17 S	32 E	WM	31	SW SE
17 S	32 E	WM	31	SE SE

Permit Amendment T-13933 Conditions:

The quantity of water diverted at the new points of appropriation (WELL 2, WELL 3, AND WELL 5), shall not exceed the quantity of water lawfully available at the original points of appropriation.

Water use measurement conditions:

- a. Before water use may begin under this order, the water user shall install a totalizing flow meter, or, with prior approval of the Director, another suitable measuring device, at each point of appropriation (new and existing).
- b. The water user shall maintain the meters or measuring devices in good working order.
- c. The water user shall allow the Watermaster access to the meters or measuring devices; provided however, where the meters or measuring devices are located within a private structure, the Watermaster shall request access upon reasonable notice.

Water shall be acquired from the same aquifer as the original points of appropriation.

Original Permit Conditions:

Measurement Devices, and Recording/Reporting of Annual Water Use Conditions:

- A. Before water use may begin under this permit, the permittee shall install a totalizing flow meter at each point of appropriation. The permittee shall maintain the device in good working order.
- B. The permittee shall allow the watermaster access to the device; provided however, where any device is located within a private structure, the watermaster shall request access upon reasonable notice.
- C. The permittee shall keep a complete record of the volume of water used each month, and shall submit an annual report which includes the recorded water-use measurements to the Department annually, or more frequently as may be required by the Director. Further, the Director may require the permittee to report general water-use information, including the place and nature of use of water under the permit.
- D. The Director may provide an opportunity for the permittee to submit alternative measuring and reporting procedures for review and approval.

Annual Measurement Condition:

The Department requires the water user to obtain, from a qualified individual (see below), and report annual static water levels for each well on the permit. The static water level shall be measured in the month of March. Reports shall be submitted to the Department within 30 days of measurement.

The permittee shall report an initial March static water-level measurement once well construction is complete and annual measurements thereafter. Annual measurements are required whether or not the well is used. The first annual measurement will establish a

reference level against which future measurements will be compared. However, the Director may establish the reference level based on an analysis of other water-level data. The Director may require the user to obtain and report additional water levels each year if more data are needed to evaluate the aquifer system.

All measurements shall be made by a certified water rights examiner, registered professional geologist, registered professional engineer, licensed well constructor or pump installer licensed by the Construction Contractors Board. Measurements shall be submitted on forms provided by, or specified by, the Department. Measurements shall be made with equipment that is accurate to at least the standards specified in OAR 690-217-0045. The Department requires the individual performing the measurement to:

- A. Associate each measurement with an owner's well name or number and a Department well log ID; and
- B. Report water levels to at least the nearest tenth of a foot as depth-to-water below ground surface; and
- C. Specify the method of measurement; and
- D. Certify the accuracy of all measurements and calculations reported to the Department.

The water user shall discontinue use of, or reduce the rate or volume of withdrawal from, the well(s) if any of the following events occur:

- A. Annual water-level measurements reveal an average water-level decline of three or more feet per year for five consecutive years; or
- B. Annual water-level measurements reveal a water-level decline of 15 or more feet in fewer than five consecutive years; or
- C. Annual water-level measurements reveal a water-level decline of 25 or more feet; or
- D. Hydraulic interference leads to a decline of 25 or more feet in any neighboring well with senior priority.

The period of restricted use shall continue until the water level rises above the decline level which triggered the action or the Department determines, based on the permittee's and/or the Department's data and analysis, that no action is necessary because the aquifer in question can sustain the observed declines without adversely impacting the resource or causing substantial interference with senior water rights. The water user shall not allow excessive decline, as defined in Commission rules, to occur within the aquifer as a result of use under this permit. If more than one well is involved, the water user may submit an alternative measurement and reporting plan for review and approval by the Department.

Dedicated Measuring Tube Condition:

Wells with pumps shall be equipped with a minimum 3/4-inch diameter, unobstructed, dedicated measuring tube pursuant to figure 200-5 in OAR 690-200. If a pump has been installed prior to the issuance of this permit, and if static water levels and pumping levels can be measured using an electrical tape, then the installation of the measuring tube can be

delayed until such time that water levels cannot be measured or the pump is repaired or replaced.

Well Identification Tag Condition:

Prior to using water from any well listed on this permit, the permittee shall ensure that the well has been assigned an OWRD Well Identification Number (Well ID tag), which shall be permanently attached to the well. The Well ID shall be used as a reference in any correspondence regarding the well, including any reports of water use, water level, or pump test data.

Well Construction Condition:

Wells to be used for new allocations shall meet current Oregon well construction standards, and shall be constructed to have continuous casing and continuous seal from land surface or above to a depth to be determined in consultation with a Department Groundwater Section hydrogeologist in Salem and with the Department's Well Construction and Compliance staff in Salem.

STANDARD CONDITIONS

Failure to comply with any of the provisions of this permit may result in action including, but not limited to, restrictions on the use, civil penalties, or cancellation of the permit.

If the number, location, source, or construction of any well deviates from that proposed in the permit application or required by permit conditions, this permit may be subject to cancellation, unless the Department authorizes the change in writing.

If substantial interference with surface water or a senior water right occurs due to withdrawal of water from any well listed on this permit, then use of water from the well(s) shall be discontinued or reduced and/or the schedule of withdrawal shall be regulated until or unless the Department approves or implements an alternative administrative action to mitigate the interference. The Department encourages junior and senior appropriators to jointly develop plans to mitigate interferences.

The well(s) shall be constructed and maintained in accordance with the General Standards for the Construction and Maintenance of Water Supply Wells in Oregon. The works shall be equipped with a usable access port adequate to determine water-level elevation in the well at all times.

If the riparian area is disturbed in the process of developing a point of appropriation, the permittee shall be responsible for restoration and enhancement of such riparian area in accordance with ODFW's Fish and Wildlife Habitat Mitigation Policy OAR 635-415. For purposes of mitigation, the ODFW Fish and Wildlife Habitat Mitigation Goals and Standards, OAR 635-415, shall be followed.

The use may be restricted if the quality of downstream waters decreases to the point that those waters no longer meet state or federal water quality standards due to reduced flows.

Where two or more water users agree among themselves as to the manner of rotation in the use of water and such agreement is placed in writing and filed by such water users with the watermaster, and such rotation system does not infringe upon such prior rights of any water user not a party to such rotation plan, the watermaster shall distribute the water according to such agreement.

Prior to receiving a certificate of water right, the permit holder shall submit to the Water Resources Department the results of a pump test meeting the Department's standards for each point of appropriation (well), unless an exemption has been obtained in writing under OAR 690-217. The Director may require water-level or pump-test data every ten years thereafter.

This permit is for the beneficial use of water without waste. The water user is advised that new regulations may require the use of best practical technologies or conservation practices to achieve this end.

By law, the land use associated with this water use must be in compliance with statewide land-use goals and any local acknowledged land-use plan.

The original permit was issued May 4, 2018. Construction of the well shall begin on or before May 4, 2023. The deadline to begin construction may not be extended. This permit is subject to cancellation proceedings if the construction deadline to begin is missed.

The original permit was issued May 4, 2018. Complete application of water to the use shall be made on or before May 4, 2023. If beneficial use of permitted water has not been made before this date, the permittee may submit an application for extension of time, which may be approved based upon the merit of the application.

Within one year after making beneficial use of water, the permittee shall submit a claim of beneficial use, which includes a map and report, prepared by a Certified Water Rights Examiner.

Issued MAR 21 2023

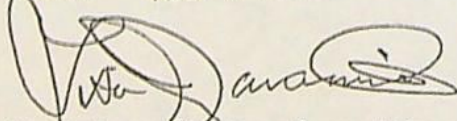

Lisa J. Jaramillo, Transfer and Conservation Section Manager, for
DOUGLAS E. WOODCOCK, ACTING DIRECTOR
Oregon Water Resources Department

BEFORE THE WATER RESOURCES DEPARTMENT
OF THE
STATE OF OREGON

In the Matter of Permit Amendment)	FINAL ORDER
T-13933, Grant County)	APPROVING A CHANGE IN POINTS OF
)	APPROPRIATION

Authority

Oregon Revised Statute (ORS) 537.211 establishes the process in which a water right permit holder may submit a request to change the point of appropriation and/or place of use authorized under an existing water right permit.

Applicant

SILVIES VALLEY RANCH WATER COMPANY, LLC
40000 E COWBOY LANE
SENECA, OR 97873

Findings of Fact

1. On February 28, 2022, SILVIES VALLEY RANCH WATER COMPANY, LLC filed an application to change the points of appropriation under Permit G-17982. The Department assigned the application number T-13933.
2. Notice of the application for the permit amendment was published in the Department's weekly notice on March 8, 2022, and in the Burns Times Herald newspaper on February 22 and March 1, 2023, pursuant to ORS 540.520(5).
3. Permit Amendment Application T-13933 proposes to move the authorized points of appropriation with approximate distances as described below:

Twp	Rng	Mer	Sec	Q-Q	Measured Distances	Distance from Authorized Well in Miles (mi.)
17 S	31 E	WM	26	NW SE	WELL 5 - 1660 FEET NORTH AND 35 FEET EAST FROM THE S 1/4 CORNER OF SECTION 26	1.0 mi.
17 S	31 E	WM	27	NW SW	WELL 3 - 1430 FEET NORTH AND 255 FEET EAST FROM THE SW CORNER OF SECTION 27	1.3 mi.
17 S	31 E	WM	27	NW SE	WELL 2 - 1340 FEET NORTH AND 975 FEET EAST FROM THE S 1/4 CORNER OF SECTION 27	0.1 mi.

This is a final order in other than contested case. This order is subject to judicial review under ORS 183.484. Any petition for judicial review must be filed within the 60 day time period specified by ORS 183.484(2). Pursuant to ORS 536.075 and OAR 137-004-0080 and OAR 690-01-0005 you may either petition for judicial review or petition the Director for reconsideration of this order. A petition for reconsideration may be granted or denied by the Director, and if no action is taken within 60 days following the date the petition was filed, the petition shall be deemed denied.

Permit Amendment Review Criteria

4. The change would not result in injury to other water rights.
5. The change does not enlarge the permit.
6. The change does not alter any other terms of the permit.

Conclusions of Law

The change in points of appropriation proposed by Permit Amendment Application T-13933 is consistent with the requirements of ORS 537.211.

Now, therefore, it is ORDERED:

1. The change in points of appropriation proposed by Permit Amendment Application T-13933 are approved.
2. Permit G-18832, in the name of SILVIES VALLEY RANCH WATER COMPANY, LLC, is issued to replace Permit G-17982, and incorporates the amendments approved by this order. Permit G-17982, in the name of SILVIES VALLEY RANCH WATER CO. LLC, is no longer of any force or effect.
3. The quantity of water diverted at the new points of appropriation (WELL 2, WELL 3, AND WELL 5), shall not exceed the quantity of water lawfully available at the original points of appropriation.
4. Water use measurement conditions:
 - a. Before water use may begin under this order, the water user shall install a totalizing flow meter, or, with prior approval of the Director, another suitable measuring device, at each point of appropriation (new and existing).
 - b. The water user shall maintain the meters or measuring devices in good working order.
 - c. The water user shall allow the Watermaster access to the meters or measuring devices; provided however, where the meters or measuring devices are located within a private structure, the Watermaster shall request access upon reasonable notice.
5. Water shall be acquired from the same aquifer as the original points of appropriation.
6. All other terms and conditions of Permit G-18832 remain the same.

Dated in Salem, Oregon on **MAR 21 2023**

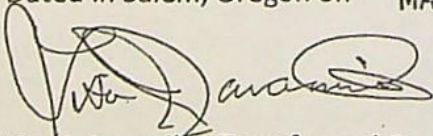

Lisa J. Jaramillo, Transfer and Conservation Section Manager, for
DOUGLAS E. WOODCOCK, ACTING DIRECTOR
Oregon Water Resources Department

Mailing Date: **MAR 22 2023**

STATE OF OREGON

COUNTY OF GRANT

PERMIT TO APPROPRIATE THE PUBLIC WATERS

THIS PERMIT IS HEREBY ISSUED TO

SILVIES VALLEY RANCH WATER CO. LLC
40000 EAST COWBOY LANE
SENECA OR 97873

This superseding permit is issued to describe an amendment for a change in points of appropriation, under Permit Amendment Application T-13933 and approved by Special Order Vol. 127, Page ____, entered _____. This permit supersedes Permit G-17982.

The specific limits and conditions of the use are listed below.

APPLICATION FILE NUMBER: G-17879

SOURCE OF WATER: WELL 1 (GRAN 51009/L99644) AND WELL 4 IN FISK GULCH BASIN, AND WELL 2, WELL 3 AND WELL 5 IN SILVIES RIVER BASIN

PURPOSE OR USE: QUASI-MUNICIPAL USE

MAXIMUM RATE: 3.90 CUBIC FEET PER SECOND

PERIOD OF USE: JANUARY 1 THROUGH DECEMBER 31

DATE OF PRIORITY: JUNE 19, 2014

WELL LOCATIONS:

Twp	Rng	Mer	Sec	Q-Q	Measured Distances
17 S	31 E	WM	26	NW SE	WELL 5 - 1660 FEET NORTH AND 35 FEET EAST FROM THE S1/4 CORNER OF SECTION 26
17 S	31 E	WM	27	NW SW	WELL 1 (GRAN 51009/L99644) - 1346 FEET NORTH AND 274 FEET EAST FROM THE SW CORNER OF SECTION 27
17 S	31 E	WM	27	NW SW	WELL 3 - 1430 FEET NORTH AND 255 FEET EAST FROM THE SW CORNER OF SECTION 27
17 S	31 E	WM	27	NW SW	WELL 4 - 1335 FEET NORTH AND 980 FEET EAST FROM THE SW CORNER OF SECTION 27
17 S	31 E	WM	27	NW SE	WELL 2 - 1340 FEET NORTH AND 975 FEET EAST FROM THE S1/4 CORNER OF SECTION 27

THE PLACE OF USE IS LOCATED AS FOLLOWS:

QUASI-MUNICIPAL				
Twp	Rng	Mer	Sec	Q-Q
17 S	31 E	WM	14	SW NW
17 S	31 E	WM	14	NE SW
17 S	31 E	WM	14	NW SW
17 S	31 E	WM	14	SW SW
17 S	31 E	WM	14	SE SW
17 S	31 E	WM	14	SW SE
17 S	31 E	WM	14	SE SE
17 S	31 E	WM	15	NE SE
17 S	31 E	WM	15	SE SE
17 S	31 E	WM	22	NE NE
17 S	31 E	WM	22	SE NE
17 S	31 E	WM	22	SE SW
17 S	31 E	WM	22	NE SE
17 S	31 E	WM	22	NW SE
17 S	31 E	WM	22	SW SE
17 S	31 E	WM	22	SE SE
17 S	31 E	WM	23	NE NE
17 S	31 E	WM	23	NW NE
17 S	31 E	WM	23	SW NE
17 S	31 E	WM	23	SE NE
17 S	31 E	WM	23	NE NW
17 S	31 E	WM	23	NW NW
17 S	31 E	WM	23	SW NW
17 S	31 E	WM	23	SE NW
17 S	31 E	WM	23	NE SW
17 S	31 E	WM	23	NW SW
17 S	31 E	WM	23	SW SW
17 S	31 E	WM	23	SE SW
17 S	31 E	WM	23	NE SE
17 S	31 E	WM	23	NW SE
17 S	31 E	WM	23	SW SE
17 S	31 E	WM	23	SE SE
17 S	31 E	WM	26	NE NE
17 S	31 E	WM	26	NW NE
17 S	31 E	WM	26	SW NE
17 S	31 E	WM	26	SE NE
17 S	31 E	WM	26	NE NW
17 S	31 E	WM	26	NW NW
17 S	31 E	WM	26	SW NW
17 S	31 E	WM	26	SE NW
17 S	31 E	WM	26	NE SW
17 S	31 E	WM	26	NW SW
17 S	31 E	WM	26	SW SW
17 S	31 E	WM	26	SE SW
17 S	31 E	WM	26	NE SE
17 S	31 E	WM	26	NW SE

QUASI-MUNICIPAL				
Twp	Rng	Mer	Sec	Q-Q
17 S	31 E	WM	26	SW SE
17 S	31 E	WM	26	SE SE
17 S	31 E	WM	27	NE NE
17 S	31 E	WM	27	NW NE
17 S	31 E	WM	27	SW NE
17 S	31 E	WM	27	SE NE
17 S	31 E	WM	27	NE NW
17 S	31 E	WM	27	SW NW
17 S	31 E	WM	27	SE NW
17 S	31 E	WM	27	NE SW
17 S	31 E	WM	27	NW SW
17 S	31 E	WM	27	SW SW
17 S	31 E	WM	27	SE SW
17 S	31 E	WM	27	NE SE
17 S	31 E	WM	27	NW SE
17 S	31 E	WM	27	SW SE
17 S	31 E	WM	27	SE SE
17 S	31 E	WM	33	NE SW
17 S	31 E	WM	33	NE SE
17 S	31 E	WM	33	NW SE
17 S	31 E	WM	33	SW SE
17 S	31 E	WM	33	SE SE
17 S	31 E	WM	34	NE NE
17 S	31 E	WM	34	NW NE
17 S	31 E	WM	34	SW NE
17 S	31 E	WM	34	SE NE
17 S	31 E	WM	34	NE NW
17 S	31 E	WM	34	NW NW
17 S	31 E	WM	34	SW NW
17 S	31 E	WM	34	SE NW
17 S	31 E	WM	34	NE SW
17 S	31 E	WM	34	NW SW
17 S	31 E	WM	34	SW SW
17 S	31 E	WM	34	SE SW
17 S	31 E	WM	34	NE SE
17 S	31 E	WM	34	NW SE
17 S	31 E	WM	34	SW SE
17 S	31 E	WM	34	SE SE
17 S	31 E	WM	35	NE NE
17 S	31 E	WM	35	NW NE
17 S	31 E	WM	35	SW NE
17 S	31 E	WM	35	SE NE
17 S	31 E	WM	35	NE NW
17 S	31 E	WM	35	NW NW
17 S	31 E	WM	35	SW NW
17 S	31 E	WM	35	SE NW

QUASI-MUNICIPAL				
Twp	Rng	Mer	Sec	Q-Q
17 S	31 E	WM	35	NE SW
17 S	31 E	WM	35	NW SW
17 S	31 E	WM	35	SW SW
17 S	31 E	WM	35	SE SW
17 S	31 E	WM	35	NE SE
17 S	31 E	WM	35	NW SE
17 S	31 E	WM	35	SW SE
17 S	31 E	WM	35	SE SE
17 S	31 E	WM	36	NE NE
17 S	31 E	WM	36	NW NE
17 S	31 E	WM	36	SW NE
17 S	31 E	WM	36	SE NE
17 S	31 E	WM	36	NE NW
17 S	31 E	WM	36	NW NW
17 S	31 E	WM	36	SW NW
17 S	31 E	WM	36	SE NW
17 S	31 E	WM	36	NE SW
17 S	31 E	WM	36	NW SW
17 S	31 E	WM	36	SW SW
17 S	31 E	WM	36	SE SW
17 S	31 E	WM	36	NE SE
17 S	31 E	WM	36	NW SE
17 S	31 E	WM	36	SW SE
17 S	31 E	WM	36	SE SE
17 S	32 E	WM	29	NW NW
17 S	32 E	WM	29	SW NW
17 S	32 E	WM	29	SE NW
17 S	32 E	WM	29	NE SW
17 S	32 E	WM	29	NW SW
17 S	32 E	WM	29	SW SW
17 S	32 E	WM	29	SE SW
17 S	32 E	WM	30	SE SE
17 S	32 E	WM	31	NE NE
17 S	32 E	WM	31	NW NE
17 S	32 E	WM	31	SW NE
17 S	32 E	WM	31	SE NE
17 S	32 E	WM	31	NE NW
17 S	32 E	WM	31	NW NW
17 S	32 E	WM	31	SW NW
17 S	32 E	WM	31	SE NW
17 S	32 E	WM	31	NE SW
17 S	32 E	WM	31	NW SW
17 S	32 E	WM	31	SW SW
17 S	32 E	WM	31	SE SW
17 S	32 E	WM	31	NE SE
17 S	32 E	WM	31	NW SE
17 S	32 E	WM	31	SW SE
17 S	32 E	WM	31	SE SE

Permit Amendment T-13933 Conditions:

The quantity of water diverted at the new points of appropriation (WELL 2, WELL 3, AND WELL 5), shall not exceed the quantity of water lawfully available at the original points of appropriation.

Water use measurement conditions:

- a. Before water use may begin under this order, the water user shall install a totalizing flow meter, or, with prior approval of the Director, another suitable measuring device, at each point of appropriation (new and existing).
- b. The water user shall maintain the meters or measuring devices in good working order.
- c. The water user shall allow the Watermaster access to the meters or measuring devices; provided however, where the meters or measuring devices are located within a private structure, the Watermaster shall request access upon reasonable notice.

Water shall be acquired from the same aquifer as the original points of appropriation.

Original Permit Conditions:

Measurement Devices, and Recording/Reporting of Annual Water Use Conditions:

- A. Before water use may begin under this permit, the permittee shall install a totalizing flow meter at each point of appropriation. The permittee shall maintain the device in good working order.
- B. The permittee shall allow the watermaster access to the device; provided however, where any device is located within a private structure, the watermaster shall request access upon reasonable notice.
- C. The permittee shall keep a complete record of the volume of water used each month, and shall submit an annual report which includes the recorded water-use measurements to the Department annually, or more frequently as may be required by the Director. Further, the Director may require the permittee to report general water-use information, including the place and nature of use of water under the permit.
- D. The Director may provide an opportunity for the permittee to submit alternative measuring and reporting procedures for review and approval.

Annual Measurement Condition:

The Department requires the water user to obtain, from a qualified individual (see below), and report annual static water levels for each well on the permit. The static water level shall be measured in the month of March. Reports shall be submitted to the Department within 30 days of measurement.

The permittee shall report an initial March static water-level measurement once well construction is complete and annual measurements thereafter. Annual measurements are required whether or not the well is used. The first annual measurement will establish a

reference level against which future measurements will be compared. However, the Director may establish the reference level based on an analysis of other water-level data. The Director may require the user to obtain and report additional water levels each year if more data are needed to evaluate the aquifer system.

All measurements shall be made by a certified water rights examiner, registered professional geologist, registered professional engineer, licensed well constructor or pump installer licensed by the Construction Contractors Board. Measurements shall be submitted on forms provided by, or specified by, the Department. Measurements shall be made with equipment that is accurate to at least the standards specified in OAR 690-217-0045. The Department requires the individual performing the measurement to:

- A. Associate each measurement with an owner's well name or number and a Department well log ID; and
- B. Report water levels to at least the nearest tenth of a foot as depth-to-water below ground surface; and
- C. Specify the method of measurement; and
- D. Certify the accuracy of all measurements and calculations reported to the Department.

The water user shall discontinue use of, or reduce the rate or volume of withdrawal from, the well(s) if any of the following events occur:

- A. Annual water-level measurements reveal an average water-level decline of three or more feet per year for five consecutive years; or
- B. Annual water-level measurements reveal a water-level decline of 15 or more feet in fewer than five consecutive years; or
- C. Annual water-level measurements reveal a water-level decline of 25 or more feet; or
- D. Hydraulic interference leads to a decline of 25 or more feet in any neighboring well with senior priority.

The period of restricted use shall continue until the water level rises above the decline level which triggered the action or the Department determines, based on the permittee's and/or the Department's data and analysis, that no action is necessary because the aquifer in question can sustain the observed declines without adversely impacting the resource or causing substantial interference with senior water rights. The water user shall not allow excessive decline, as defined in Commission rules, to occur within the aquifer as a result of use under this permit. If more than one well is involved, the water user may submit an alternative measurement and reporting plan for review and approval by the Department.

Dedicated Measuring Tube Condition:

Wells with pumps shall be equipped with a minimum 3/4-inch diameter, unobstructed, dedicated measuring tube pursuant to figure 200-5 in OAR 690-200. If a pump has been installed prior to the issuance of this permit, and if static water levels and pumping levels can be measured using an electrical tape, then the installation of the measuring tube can be

delayed until such time that water levels cannot be measured or the pump is repaired or replaced.

Well Identification Tag Condition:

Prior to using water from any well listed on this permit, the permittee shall ensure that the well has been assigned an OWRD Well Identification Number (Well ID tag), which shall be permanently attached to the well. The Well ID shall be used as a reference in any correspondence regarding the well, including any reports of water use, water level, or pump test data.

Well Construction Condition:

Wells to be used for new allocations shall meet current Oregon well construction standards, and shall be constructed to have continuous casing and continuous seal from land surface or above to a depth to be determined in consultation with a Department Groundwater Section hydrogeologist in Salem and with the Department's Well Construction and Compliance staff in Salem.

STANDARD CONDITIONS

Failure to comply with any of the provisions of this permit may result in action including, but not limited to, restrictions on the use, civil penalties, or cancellation of the permit.

If the number, location, source, or construction of any well deviates from that proposed in the permit application or required by permit conditions, this permit may be subject to cancellation, unless the Department authorizes the change in writing.

If substantial interference with surface water or a senior water right occurs due to withdrawal of water from any well listed on this permit, then use of water from the well(s) shall be discontinued or reduced and/or the schedule of withdrawal shall be regulated until or unless the Department approves or implements an alternative administrative action to mitigate the interference. The Department encourages junior and senior appropriators to jointly develop plans to mitigate interferences.

The well(s) shall be constructed and maintained in accordance with the General Standards for the Construction and Maintenance of Water Supply Wells in Oregon. The works shall be equipped with a usable access port adequate to determine water-level elevation in the well at all times.

If the riparian area is disturbed in the process of developing a point of appropriation, the permittee shall be responsible for restoration and enhancement of such riparian area in accordance with ODFW's Fish and Wildlife Habitat Mitigation Policy OAR 635-415. For purposes of mitigation, the ODFW Fish and Wildlife Habitat Mitigation Goals and Standards, OAR 635-415, shall be followed.

The use may be restricted if the quality of downstream waters decreases to the point that those waters no longer meet state or federal water quality standards due to reduced flows.

Where two or more water users agree among themselves as to the manner of rotation in the use of water and such agreement is placed in writing and filed by such water users with the watermaster, and such rotation system does not infringe upon such prior rights of any water user not a party to such rotation plan, the watermaster shall distribute the water according to such agreement.

Prior to receiving a certificate of water right, the permit holder shall submit to the Water Resources Department the results of a pump test meeting the Department's standards for each point of appropriation (well), unless an exemption has been obtained in writing under OAR 690-217. The Director may require water-level or pump-test data every ten years thereafter.

This permit is for the beneficial use of water without waste. The water user is advised that new regulations may require the use of best practical technologies or conservation practices to achieve this end.

By law, the land use associated with this water use must be in compliance with statewide land-use goals and any local acknowledged land-use plan.

The original permit was issued May 4, 2018. Construction of the well shall begin on or before May 4, 2023. The deadline to begin construction may not be extended. This permit is subject to cancellation proceedings if the construction deadline to begin is missed.

The original permit was issued May 4, 2018. Complete application of water to the use shall be made on or before May 4, 2023. If beneficial use of permitted water has not been made before this date, the permittee may submit an application for extension of time, which may be approved based upon the merit of the application.

Within one year after making beneficial use of water, the permittee shall submit a claim of beneficial use, which includes a map and report, prepared by a Certified Water Rights Examiner.

Issued

Lisa J. Jaramillo, Transfer and Conservation Section Manager, for
DOUGLAS E. WOODCOCK, ACTING DIRECTOR
Oregon Water Resources Department

STATE OF OREGON WATER RESOURCES DEPARTMENT 725 Summer St. N.E. Ste. A SALEM, OR 97301-4172 (503) 986-0900 / (503) 986-0904 (fax) RECEIPT # 140130 INVOICE # News

RECEIVED FROM: Silvies Valley Ranch, LLC BY: APPLICATION PERMIT TRANSFER T-13933 CASH: CHECK: # 15895 OTHER: (IDENTIFY) TOTAL REC'D \$ 158.40

1083 TREASURY 4170 WRD MISC CASH ACCT 0407 COPIES 46118 \$ 0207 OTHER: (IDENTIFY) Newspaper Notice \$ 158.40 0243 I/S Lease 0244 Muni Water Mgmt. Plan 0245 Cons. Water

4270 WRD OPERATING ACCT MISCELLANEOUS 0407 COPY & TAPE FEES \$ 0410 RESEARCH FEES \$ 0408 MISC REVENUE: (IDENTIFY) \$ TC162 DEPOSIT LIAB. (IDENTIFY) \$ 0240 EXTENSION OF TIME \$ WATER RIGHTS: EXAM FEE RECORD FEE 0201 SURFACE WATER \$ 0202 \$ 0203 GROUND WATER \$ 0204 \$ 0205 TRANSFER \$ WELL CONSTRUCTION EXAM FEE LICENSE FEE 0218 WELL DRILL CONSTRUCTOR \$ 0219 \$ LANDOWNER'S PERMIT 0220 \$ OTHER (IDENTIFY)

0536 TREASURY 0437 WELL CONST. START FEE 0211 WELL CONST START FEE \$ CARD# 0210 MONITORING WELLS \$ CARD# OTHER (IDENTIFY)

0607 TREASURY 0467 HYDRO ACTIVITY LIC NUMBER 0233 POWER LICENSE FEE (FW/WRD) \$ 0231 HYDRO LICENSE FEE (FW/WRD) \$ HYDRO APPLICATION \$

TREASURY OTHER / RDX FUND TITLE OBJ. CODE VENDOR # DESCRIPTION \$

RECEIPT: 140130 DATED: 2/15/23 BY: M. K. Kay Distribution - White Copy - Customer, Yellow Copy - Fiscal, Blue Copy - File, Buff Copy - Fiscal

STATE OF OREGON WATER RESOURCES DEPARTMENT 725 Summer St. N.E. Ste. A SALEM, OR 97301-4172 (503) 986-0900 / (503) 986-0904 (fax) RECEIPT # 140130 INVOICE # News

RECEIVED FROM: Silvies Valley Ranch, LLC BY: APPLICATION PERMIT TRANSFER T-13933 CASH: CHECK: # 15895 OTHER: (IDENTIFY) TOTAL REC'D \$ 158.40

1083 TREASURY 4170 WRD MISC CASH ACCT 0407 COPIES 46118 \$ 0207 OTHER: (IDENTIFY) Newspaper Notice \$ 158.40 0243 I/S Lease 0244 Muni Water Mgmt. Plan 0245 Cons. Water

4270 WRD OPERATING ACCT MISCELLANEOUS 0407 COPY & TAPE FEES \$ 0410 RESEARCH FEES \$ 0408 MISC REVENUE: (IDENTIFY) \$ TC162 DEPOSIT LIAB. (IDENTIFY) \$ 0240 EXTENSION OF TIME \$ WATER RIGHTS: EXAM FEE RECORD FEE 0201 SURFACE WATER \$ 0202 \$ 0203 GROUND WATER \$ 0204 \$ 0205 TRANSFER \$ WELL CONSTRUCTION EXAM FEE LICENSE FEE 0218 WELL DRILL CONSTRUCTOR \$ 0219 \$ LANDOWNER'S PERMIT 0220 \$ OTHER (IDENTIFY)

0536 TREASURY 0437 WELL CONST. START FEE 0211 WELL CONST START FEE \$ CARD# 0210 MONITORING WELLS \$ CARD# OTHER (IDENTIFY)

0607 TREASURY 0467 HYDRO ACTIVITY LIC NUMBER 0233 POWER LICENSE FEE (FW/WRD) \$ 0231 HYDRO LICENSE FEE (FW/WRD) \$ HYDRO APPLICATION \$

TREASURY OTHER / RDX FUND TITLE OBJ. CODE VENDOR # DESCRIPTION \$

RECEIPT: 140130 DATED: 2/15/23 BY: M. K. Kay Distribution - White Copy - Customer, Yellow Copy - Fiscal, Blue Copy - File, Buff Copy - Fiscal

Checking Account T-13933 Notice 158.40

RECEIVED FEB 15 2023 OWRD

Silvies Valley Ranch, LLC Oregon Water Resources Department Date 2/10/2023 Type Bill Reference Original Amt. 158.40 Balance Due 158.40 Payment 158.40 Discount 2/10/2023 Check Amount 158.40

Attached is a check for \$158.40 Newspaper Notice for Permit Amendment T-13933
• made out to Oregon Water Resources Department (or OWRD)
• "for T-13933 NOTICE" written on front of check
Mail to: Oregon Water Resources Department
725 Summer St. NE, Suite A
Salem, OR 97301-1266
Caseworker: Stacy Phillips

RECEIVED FEB 15 2023 OWRD

PUBLIC NOTICE

Notice of Permit
Amendment T13933

T-13933 filed by Sil-
vies Valley Ranch
Water Company,
LLC, 40000 E Cow-
boy Lane, Seneca,
OR 97873, proposes
a change in points
of appropriation un-
der Permit G-17982.
The permit allows
the use of 3.90 cubic
feet per second from
five wells in Sects.
22, 26, 27, and 35,
T17S, R31E, W.M.
for Quasi-Municipal
Use. The applicant
proposes to move
the points of appro-
priation to Sects. 26
and 27, T17S, R31E,
W.M. The Water Re-
sources Department
has concluded that
the proposed permit
amendment appears
to be consistent with
the requirements of
ORS 537.211. The
last date of news-
paper publication is
03/01/2023.

Publish Feb 22 and
March 1, 2023

BURNS TIMES-HERALD

355 N. Broadway, Burns, Oregon 97720

AFFIDAVIT OF PUBLICATION

STATE OF OREGON

(
(S.S.

County of Harney

I Terri L. Smith, being first and duly sworn, depose and say that I am the Advertising Manager of the Burns Times-Herald, a newspaper of general circulation, as defined by ORS 193.010 and 193.020, published at Burns, in the aforesaid County and State by the Burns Times-Herald that the

Public Notice: T-13933

a printed copy of which is hereto annexed, was published in the said newspaper for

2 successive and consecutive weeks in the following issues:
Dates of Publication: 22nd February 2023 & 1st March 2023

Signed Terri L. Smith
By Terri L. Smith, Advertising Manager
The Burns Times-Herald

Subscribed and sworn before me this 1 day of MAR 2023.

Stanley Robert Falley
Notary Public for Oregon

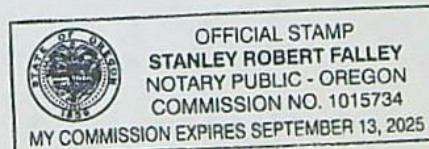

RECEIVED
MAR 06 2023
OWRD
SALEM, OREGON

No. _____

STATE OF OREGON
for the
COUNTY OF HARNEY

Filed _____, 21

Clerk

Deputy

From the Office of _____

Attorney for _____

PHILLIPS Stacy H * WRD

From: Langford, Shonee D. <SLangford@SCHWABE.com>
Sent: Tuesday, February 14, 2023 3:34 PM
To: PHILLIPS Stacy H * WRD
Subject: T-13933 Change of Authorized Agent [IWOV-pdx.FID4725601]

Categories: Project

Good afternoon Stacy,

I am replacing Scott Montgomery as the authorized agent for the above-referenced permit amendment application filed by Silvie's Valley Ranch LLC. I have included the applicant's authorization below.

Please copy me on all future communications pertaining to this application.

Shonee

Shonee Langford

Of Counsel

D: 503-540-4261

C: 503-807-2082

slangford@schwabe.com

SCHWABE, WILLIAMSON & WYATT

CLIENT SHOWCASE | INNOVATING FOR GOOD

From: scott.campbell@silviesvalleyranch.com <scott.campbell@silviesvalleyranch.com>

Sent: Tuesday, February 14, 2023 12:30 PM

To: Langford, Shonee D. <SLangford@SCHWABE.com>

Subject: Re: Permit amendment- agent authorization [IWOV-pdx.FID4725601]

This is to confirm that Shonee Langford is authorized to act as my agent with OWRD.

THANK YOU!

Scott Campbell DVM

Ranch Office: 541-573-5150

CVS Office: 503-762-1063

scott.campbell@silvies.us

PLEASE CONSIDER OUR ENVIRONMENT BEFORE PRINTING!

On Feb 14, 2023, at 11:44 AM, Langford, Shonee D. <SLangford@schwabe.com> wrote:

Scott – Please reply to confirm that I am authorized to act as your agent for purposes of the pending OWRD permit amendment application (T-13933). This will allow me to communicate directly with the assigned caseworker.

Thanks,

Shonee

Shonee Langford

Of Counsel

D: 503-540-4261

C: 503-807-2082

slangford@schwabe.com

SCHWABE, WILLIAMSON & WYATT
CLIENT SHOWCASE | INNOVATING FOR GOOD

NOTICE: This email may contain material that is confidential, privileged and/or attorney work product for the sole use of the intended recipient. Any review, reliance or distribution by others or forwarding without express permission is strictly prohibited. If you are not the intended recipient, please contact the sender and delete all copies.

NOTICE: This email may contain material that is confidential, privileged and/or attorney work product for the sole use of the intended recipient. Any review, reliance or distribution by others or forwarding without express permission is strictly prohibited. If you are not the intended recipient, please contact the sender and delete all copies.

Permit Amendment Checklist

Transfer: T- 13933

Transfer Specialist: *Scott Stacy*

Transfer Type: Permit Amendment

Applicant Name/Address/email: SILVIES VALLEY RANCH LLC 40000 E COWBOY LANE SENECA, OR 97873	Agent Name/Address/email: SCOTT D. MONTGOMERY PO BOX 767 TERREBONNE, OR 97760	Rec Landowner Name/Address:
CWRE Name/Number:	Irr. District Name/Address:	Affected Gov'ts Name/Address: Grant County Planning Department
Commentor(s): Name/Address:	Current Landowner Name/Address (if different than applicant):	

Permit(s) Affected

Records Marked	Records Copied	App File No. or Decree Name	Permit No.	Superseding Permit No.
<input type="checkbox"/>	<input type="checkbox"/>	G-17879	G-17982	G-18832

Key Dates & Initial Actions

Rec'd: February 28, 2022	Proposed Action(s): POINT OF APPROPRIATION	
Fees Pd: 2660.00	WM District:10	ODFW District:
Initial Notice: March 8, 2022	WM Review sent: Done:	ODFW Review sent: Done:
Acknowledgement Letter Sent: <input checked="" type="checkbox"/> Date:		GW Review sent: Done:

Processing Dates & Actions

BURNS TIMES HERALD

Deficiency Contact(s): _____

Newspaper: _____

☐ not required

Date quote requested: _____

Request for news \$ sent: _____

News \$ received: _____

Request to publish sent to newspaper: _____

Affidavit of publication received: _____

Dates of publication: _____

Draft Mailed: _____

If yes, date rec'd okay from agent/applicant: _____

☐ ODFW contact sheet sent; need? Yes ☐ or No ☐

☐ WM measurement sheet sent; need?

Yes ☐ or No ☐

Final Order

Draft Order & Superseding Permit Review (Optional) Reviewer: _____ Date: _____ Coordinator: _____ Date: _____ Signature Bin Date: _____	Final Order & Superseding Permit Review (Salem) Reviewer: _____ Date: _____ Coordinator: _____ Date: _____ Signature Bin Date: _____
Comments/Special Issues: _____	

Special Order Volume: Vol: _____, Pages _____ Final Order Signature Date: _____

Notice of FO e-mailed to processors: _____

Application

PR CW

- ☐ ☒ The type of change is clearly indicated.
- ☐ ☒ The application is appropriately signed.
- ☐ ☒ Appropriate fees were paid. N/A ☐ If overpayment, Refund Request submitted _____
- ☐ ☒ Land use form matches affected tax lots and is signed by proper official. (from ALL affected Govt's) _____
- ☐ ☐ N/A Ditch company, district, and/or BOR, sent a copy of the application and map, if appropriate.
- ☐ ☒ All required attachments received.
- ☐ ☒ Check application file and WRIS for assignment(s) and/or extension(s). N/A

Application Map

PR CW

- ☐ ☐ The map size and scale are accurate and appropriate per OAR 690-380-3100(1)(b)(c)&(d).
- ☐ ☐ All authorized and proposed POD's/POA's and POU are properly described on the map.
- ☐ ☐ The POD/POA location description(s) on the map match the PA application and permit descriptions.
- ☐ ☐ Map acres (to, from and rr, if applicable) match Table 2 on the PA application and as applicable, on the permit
- ☐ ☐ Have permit map(s).

Determining the "From" and "To" Lands (make working copy of application and permit(s))

PR CW

- ☐ ☐ Only the authorized POD's/POA's and/or POU's to be transferred are listed (Tables 1 & 2).
- ☐ ☐ PA application and permit tabulations (acreage) match. (Mark on appl. and permit copies and note corrections needed)
- ☐ ☐ ALL Mark on permit the acreage and amount of water being transferred.

Permit Ownership

- ☐ ☐ The applicant(s) is/are the holder(s) of the permit.
- ☐ ☐ All holders of the permit have signed the application or
- ☐ ☐ N/A If necessary, there is a notarized, signed statement of consent from permit holders other than applicant.
- ☐ ☐ N/A If necessary, the permit has been assigned to permit amendment applicant.

Evaluation Materials

- | | | | |
|---|-------------------------------------|--|--|
| <input type="checkbox"/> Application complete | <input type="checkbox"/> Permit | <input type="checkbox"/> Land Use form | <input type="checkbox"/> N/A Plat card |
| <input type="checkbox"/> Amendment Map | <input type="checkbox"/> Permit Map | <input type="checkbox"/> Fees paid | <input type="checkbox"/> N/A Well logs |

Reviews/comments/conditions received? ☐ ☐ Watermaster ☐ ☐ N/A ODFW ☐ ☐ N/A GWN/A Headgate ☐ When in the judgment ☐ Prior to diverting ☐ Existing and maintainN/A Measuring Devices ☐ When in the judgment ☐ Prior to diverting ☐ Existing and maintain

Type of device, if applicable: _____ totalizing flow meter: at new at existing and new

Injury: ☐ Yes ☐ NoEnlargement: ☐ Yes ☐ No

Conditions to avoid enlargement/injury –

ODFW conditions: _____

GW Conditions: _____

Watermaster Review Form: Water Right Transfer



Oregon Water Resources Department
725 Summer Street NE, Suite A
Salem, Oregon 97301-1266
(503) 986-0900
www.oregon.gov/OWRD

Transfer Application: T- 13933

Review Due Date: _____

Applicant Name: Silvies Valley Ranch Water Company LLC

Proposed Changes: ☐ POU ☐ POD ☒ POA ☐ USE ☐ OTHER

Reviewer(s): Dally Swindlehurst

Date of Review: 7/20/22

1. Do you have evidence that the right has not been used in the last 5 years and that the presumption of forfeiture would not likely be rebuttable? ☐ Yes ☒ No If "Yes", attach evidence (e.g. dated aerial photo showing pavement or building on the land for >5 yrs.)
2. Is there a history of regulation on the source that serves this (or these) right(s) that has involved the transferred right(s) and downstream water rights? ☐ Yes ☒ No text here
Generally characterize the frequency of any regulation or explain why regulation has not occurred: _____
3. Have headgate notices been issued for the source that serves the transferred right(s)?
☐ Yes ☒ No text here ☐ Records not available.
4. In your estimation, after the proposed change, would distribution of water for the right(s) result in regulation of other water rights that would not have occurred if use under the original right(s) was/were maximized? ☐ Yes ☒ No If "Yes", explain: _____
5. In your estimation, if the proposed change is approved, are there upstream water rights that would be affected? ☐ Yes ☒ No text here If "Yes", describe how the rights would be affected and list the rights most affected: _____
6. Check here ☐ if it appears that downstream water rights benefit from return flows resulting from the current use of the transferred right(s)? If you check the box, generally characterize the locations where the return flows likely occur and list the water rights that benefit most: _____. ☒ N/A
7. For POD changes and instream transfers, check here ☐ if there are channel losses between the old and new PODs or within the proposed instream reach? If you check the box, describe and, if possible, estimate the losses: _____. ☒ N/A text here
8. For instream transfers that propose protection of a reach beyond the mouth of the source stream: ☒ N/A Would the quantity be measureable into the receiving stream consistent with OAR 690-077-0015(8)? ☐ Yes ☐ No

9. For POU changes: ☒ N/A Is it likely the original place of use would continue to receive water from the same source? ☐ Yes ☐ No If "Yes", explain: _____
10. For POU or USE changes: ☒ N/A In your best judgment, would use of the existing right at "full face value," result in the diversion of more water than can be used beneficially and without waste? ☐ Yes ☐ No If "Yes", explain: _____
11. For POU changes that involve micro-irrigation: ☒ N/A
- a. Has the applicant made changes (absent a transfer) to convert to micro-irrigation within the current place of use boundary of the water right proposed for transfer, and previously demonstrated to the Department through monitoring and site inspections by the Watermaster that the proposed transfer will not result in injury or enlargement? ☐ Yes ☐ No If "Yes", explain: _____
 - b. Has a temporary transfer of this nature been previously filed and approved on the same lands (or portions thereof) as those lands involved in this transfer?
☐ Yes ☐ No If "Yes", answer the following:
 - i. Were there any problems with more acres being irrigated (or wetted) than were authorized under the temporary transfer? ☐ Yes ☐ No
If "Yes", explain: _____
 - ii. Did the designated areas that were to remain dry (or not wetted) under the temporary transfer actually remain dry? ☐ Yes ☐ No
If "No", explain: _____
 - iii. Did the applicant comply with and meet all of the conditions of the temporary transfer? ☐ Yes ☐ No If "No", explain: _____
 - iv. Do you have any other observations regarding the temporary transfer?
☐ Yes ☐ No If "Yes", describe: _____
 - v. Did the applicant demonstrate to the Department through monitoring and site inspections by the Watermaster that neither injury nor enlargement occurred as a result of the temporary transfer? ☐ Yes ☐ No
If "No", explain: _____
 - c. To the best of your knowledge, if this transfer is approved, does it appear that:
 - i. "Injury" will occur to other water rights that share the same source?
☐ Yes ☐ No If "Yes", explain: _____
 - ii. "Enlargement" of the water right being transferred will occur?
☐ Yes ☐ No If "Yes", explain: _____
12. Are there other issues not identified through the above questions that should be considered in determining whether the change "can be effected without injury to other rights"?
☐ Yes ☒ No If "Yes", explain: _____

13. What alternatives may be available for addressing any issues identified above: _____

14. Do conditions need to be included in the transfer order to avoid enlargement of the right or injury to other rights? ☐ No ☒ Yes, as checked and provided below:

☐ For POU changes that involve micro-irrigation, provide the monitoring and reporting conditions necessary to prevent injury/enlargement: _____

☐ A Headgate should be required prior to diverting water.

☒ Measurement Devices for POD or POA: (if this condition is selected, also fill in the top sections of Page 4)

a. Before water use may begin under this order, the water user shall install a **totalizing flow meter***, or, with prior approval of the Director, another suitable measuring device, ☒ at each point of diversion/appropriation (new and existing)

OR ☐ at each new point of diversion/appropriation

☐ with the exception that water rights issued to the Bureau of Reclamation or an irrigation district (or similar entity) are not subject to this condition.

b. The water user shall maintain the meters or measuring devices in good working order.

c. The water user shall allow the Watermaster access to the meters or measuring devices; provided however, where the meters or measuring devices are located within a private structure, the Watermaster shall request access upon reasonable notice.

☐ Reservoir water use measurement: (if this condition is selected, also fill in the top sections of Page 4)

a. Before water use may begin under this order, the water user shall install **staff gages***, or, with prior approval of the Director, other suitable measuring devices, that measure the entire range and stage between empty and full in each reservoir. Staff gages shall be United States Geological Survey style.

b. Before water use may begin under this order, if the reservoir is located in channel, weirs or other suitable measuring devices must be installed upstream and downstream of the reservoir, and, an adjustable outlet valve must be installed. The water user shall maintain such devices in good working order. A written waiver may be obtained, if in the judgment of the Director, the installation of weirs or other suitable measuring devices, or the adjustable outlet valve, will provide no public benefit.

* The following alternative device(s) should be substituted for the bold, underlined device in the above selected condition:

☐ Weir

☐ Submerged Orifice

☐ Parshall Flume

☐ Flow Restrictor

☐ Other: _____

Oregon Water Resources Department

Measurement Condition Information for the Applicant

(To be sent with the Draft Preliminary Determination or Final Order)

Transfer #: T- 13933

☐ In order to avoid enlargement of the right or injury to other rights, a _____ will be required to be installed **prior to diversion of water**, as a condition of this transfer:

- ☒ at each point of diversion/appropriation (new and existing) **OR**
☐ at each new point of diversion/appropriation.

For additional information, or to obtain approval of a different type of measurement device, the applicant should contact the area Watermaster:

Watermaster name: Dally SwindlehurstDistrict: 10Address: 450 N Buena VistaCity/State/Zip: Burns OR 97720Phone: 541-573-2591Email: donald.s.swindlehurst@water.oregon.gov

Note: If a device other than the one specified in the Preliminary Determination or Final Order is approved by the Watermaster, fill out and mail the form below to the Salem office.

Approval of an Alternate Measurement Device

T- _____

(to be filled out after consultation with the applicant, or after a site visit)

On behalf of the Director, I authorize use of the following suitable **alternate measurement device**:

Watermaster signature_____
District_____
Date

If this form is used for approval of an alternative measurement device, it must be mailed to:

Oregon Water Resources Department
 725 Summer Street NE, Suite A
 Salem, OR 97301-1266

Groundwater Transfer Review Summary Form

Transfer/PA # T- 13933

GW Reviewer Darrick E. Boschmann Date Review Completed: 03/15/2022

Summary of Same Source Review:

- ☐ The proposed change in point of appropriation is not within the same aquifer as per OAR 690-380-2110(2).

Summary of Injury Review:

- ☐ The proposed transfer will result in another, existing water right not receiving previously available water to which it is legally entitled or result in significant interference with a surface water source as per 690-380-0100(3).

Summary of GW-SW Transfer Similarity Review:

- ☐ The proposed SW-GW transfer doesn't meet the definition of "similarly" as per OAR 690-380-2130.

This is only a summary. Documentation is attached and should be read thoroughly to understand the basis for determinations.



Oregon Water Resources Department
725 Summer Street NE, Suite A
Salem, Oregon 97301-1271
(503) 986-0900
www.wrd.state.or.us

Ground Water Review Form:

- ☐ Water Right Transfer
☒ Permit Amendment
☐ GR Modification
☐ Other

Application: T-13933

Applicant Name: Silvies Valley Ranch LLC

Proposed Changes: ☒ POA ☐ APOA ☐ SW→GW ☐ RA
☐ USE ☐ POU ☐ OTHER

Reviewer(s): Darrick E. Boschmann

Date of Review: 03/15/2022

Date Reviewed by GW Mgr. and Returned to WRSD: JTI 5/29/22

The information provided in the application is insufficient to evaluate whether the proposed transfer may be approved because:

- ☐ The water well reports provided with the application do not correspond to the water rights affected by the transfer.
- ☐ The application does not include water well reports or a description of the well construction details sufficient to establish the ground water body developed or proposed to be developed.
- ☐ Other _____

1. Basic description of the changes proposed in this transfer: _____

This application is related to permit G-17982 which authorizes groundwater pumping from 5 wells for quasi-municipal use at a maximum rate of 3.9 cfs in the Malheur Lake Basin (Silvies Valley). The currently authorized wells are as follows:

POD 1 = GRAN 51009

POD 2 = not constructed

POD 3 = not constructed

POD 4 = GRAN 51271

POD 5 = not constructed

The following changes are proposed:

1. Change the authorized location of POD 2 to existing well GRAN 51337.

2. Change the authorized location of POD 3 to existing well GRAN 51302.

3. Change the authorized location of POD 5 to existing well GRAN 51182.

2. Will the proposed POA develop the same aquifer (source) as the existing authorized POA?
☒ Yes ☐ No Comments: _____

Available data indicates a predominantly volcanic/tuffaceous sedimentary rock unit occurs beneath a predominantly basin fill sediment unit. Reports for the Malheur Lake Basin indicate groundwater occurs in both the basin fill and underlying rocks. The groundwater is hydraulically connected, making a single groundwater system occurring in different geologic units. Leonard (1970) found that near the edges of the valley there is likely good interconnection between individual water-bearing beds in the valley fill and those in the adjacent and underlying tertiary rocks.

In general, groundwater in the Harney Basin flows from several upland recharge areas to a common discharge area near Malheur and Harney Lakes, with some apparent discharge to the Malheur Basin through one or more areas along the eastern margin. While the rocks and sediments making up the aquifer system in the Harney Basin do constitute a single groundwater flow system, sub-watersheds within the basin contribute recharge to different parts of the system depending on groundwater flow-paths from recharge to discharge areas. In general, within these sub-watersheds water within the aquifer system is sourced from a common recharge area and can therefore be considered a single source.

All existing and proposed wells produce groundwater from the Mesozoic marine sedimentary rocks underlying the Tertiary section.

3. a) Is there more than one source developed under the right (e.g., basalt and alluvium)?
☐ Yes ☒ No _____
- b) If yes, estimate the portion of the right supplied by each of the sources and describe any limitations that will need to be placed on the proposed change (rate, duty, etc.): _____
4. a) Will this proposed change, at its maximum allowed rate of use, likely result in an increase in interference with **another ground water right**?
☐ Yes ☒ No Comments: The proposed wells are no closer to existing wells than the currently authorized well locations.
- b) If yes, would this proposed change, at its maximum allowed rate of use, likely result in another groundwater right not receiving the water to which it is legally entitled?
☐ Yes ☐ No If yes, explain: _____
5. a) Will this proposed change, at its maximum allowed rate of use, likely result in an increase in interference with **another surface water source**?
☐ Yes ☒ No Comments: The proposed wells are no closer to surface water sources than the currently authorized well locations.
- b) If yes, at its maximum allowed rate of use, what is the expected change in degree of interference with any **surface water sources** resulting from the proposed change?
Stream: _____ ☐ Minimal ☐ Significant
Stream: _____ ☐ Minimal ☐ Significant
Provide context for minimal/significant impact: _____

6. For SW-GW transfers, will the proposed change in point of diversion affect the surface water source similarly (as per OAR 690-380-2130) to the authorized point of diversion specified in the water use subject to transfer?
☐ Yes ☐ No Comments: _____
7. What conditions or other changes in the application are necessary to address any potential issues identified above: none.
8. Any additional comments: Permit G-17982 includes a well construction condition requiring casing and seal depths to be determined in consultation with the Groundwater Section and Well Construction and Compliance Section at OWRD. In December 2021 the applicant's attorney contacted the Department regarding casing and seal depths for existing and proposed wells for this permit. At that time the Department identified that GRAN 51009 needs to be repaired to be cased and sealed to a minimum of 25 feet to meet the sealing of water supply wells in consolidated formations requirements. (OAR 690-210-0150).
-

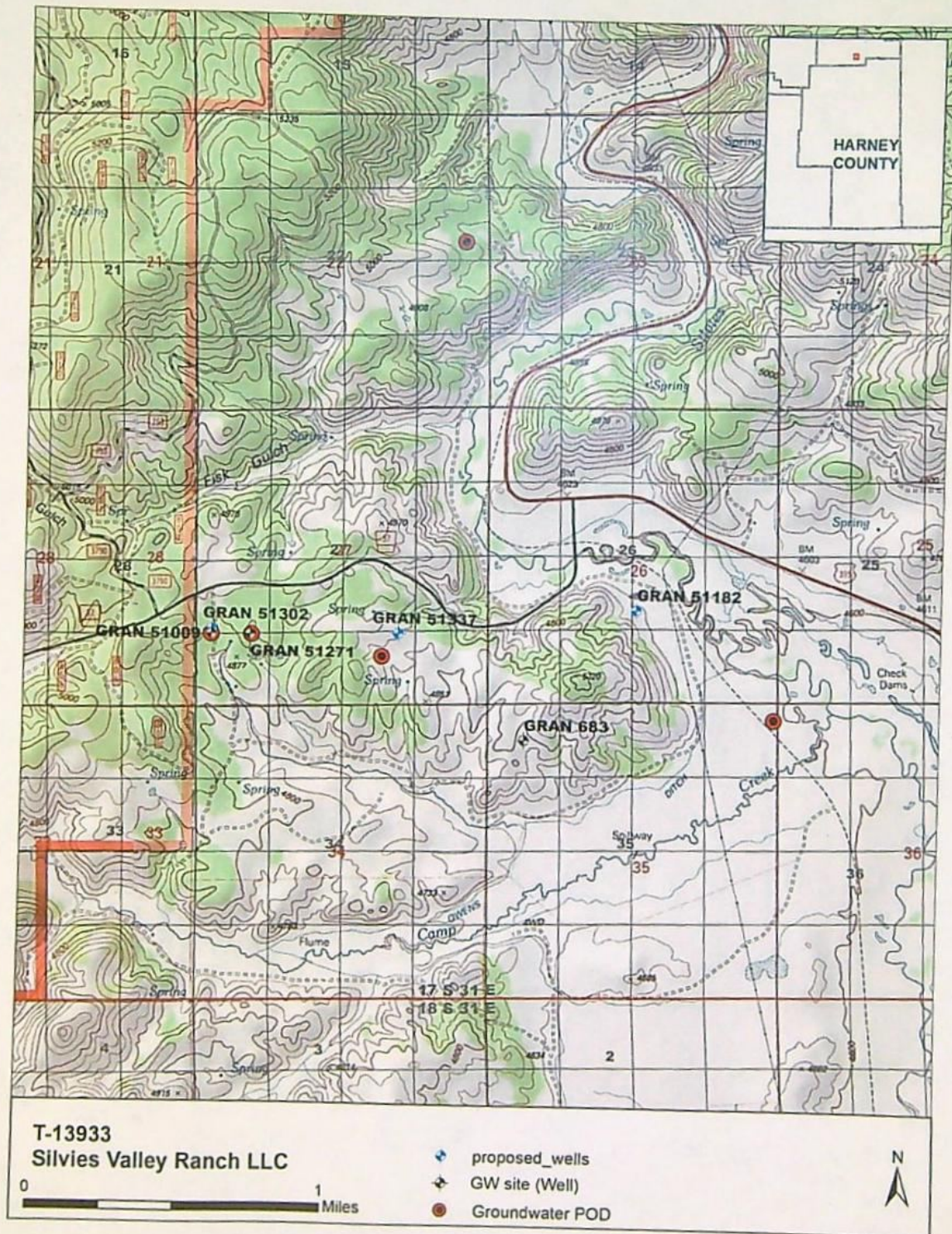



Oregon

Tina Kotek, Governor

Water Resources Department

North Mall Office Building

725 Summer St NE, Suite A

Salem, OR 97301

Phone 503 986-0900

Fax 503 986-0904

www.oregon.gov/owrd

January 23, 2023

VIA E-MAIL

Applicant

SILVIES VALLEY RANCH LLC

40000 E COWBOY LANE

SENECA, OR 97873

SUBJECT: Permit Amendment Application T-13933

Your Permit Amendment application requires publication of a notice for two consecutive weeks in a newspaper with general circulation in the area where the permit is located. The Department will publish the notice in the Burns Times-Herald newspaper upon receiving your payment for the notice.

At this time you need to:

1. Submit a check for **\$158.40** (to cover cost* of publication of the notice), made out to the Oregon Water Resources Department.
2. Write **"for T-13933 NOTICE"** on the front of your check, and
3. Submit it with the tracking stub at the bottom of this letter.

***PLEASE NOTE:** As outlined in OAR 690-380-4020(3), publication costs include both the direct cost of the notice and indirect processing costs (not to exceed 20% of the direct costs) for processing.

Mail the check to 725 Summer St. NE, Suite A, Salem, OR 97301-1266, **no later than February 22, 2023.**

Upon receipt of your check, processing will continue on the permit amendment application. If we do not receive payment for newspaper notice by February 22, 2023, a Final Order may be issued denying the application as incomplete.

Please don't hesitate to contact me at

Sincerely,

Stacy H. Phillips

Permit Amendment Specialist

X-----

Attached is a check for **\$158.40** Newspaper Notice for Permit Amendment T-13933

- made out to Oregon Water Resources Department (or OWRD)
- "for T-13933 NOTICE" written on front of check

Mail to: Oregon Water Resources Department
725 Summer St. NE, Suite A
Salem, OR 97301-1266

Caseworker: Stacy Phillips

Date 2/6/2022
Type Bill
Reference

Original Amt.
2,660.00

Balance Due
2,660.00

2/14/2022
Discount
Check Amount

Payment
2,660.00
2,660.00

15455

RECEIVED

FEB 28 2022

OWRD

Checking Account

2,660.00

STATE OF OREGON

WATER RESOURCES DEPARTMENT

725 Summer St. N.E. Ste. A
SALEM, OR 97301-4172
(503) 986-0900 / (503) 986-0904 (fax)

RECEIPT # 137582

INVOICE #

RECEIVED FROM: Silvies Valley Ranch, LLC
BY:

CASH: ☐ CHECK: # 15455 OTHER: (IDENTIFY) ☐

APPLICATION	
PERMIT	
TRANSFER	T-13933
TOTAL REC'D	\$2,660.00

1083 TREASURY 4170 WRD MISC CASH ACCT

0407 COPIES	\$
OTHER: (IDENTIFY)	\$
0243 I/S Lease	
0244 Muni Water Mgmt. Plan	
0245 Cons. Water	

4270 WRD OPERATING ACCT

MISCELLANEOUS		
0407 COPY & TAPE FEES		\$
0410 RESEARCH FEES		\$
0408 MISC REVENUE: (IDENTIFY)		\$
TC162 DEPOSIT LIAB. (IDENTIFY)		\$
0240 EXTENSION OF TIME		\$
WATER RIGHTS:		
0201 SURFACE WATER	EXAM FEE	RECORD FEE
0203 GROUND WATER	\$	\$
0205 TRANSFER	\$	\$
	\$2,660.00	
WELL CONSTRUCTION		
0218 WELL DRILL CONSTRUCTOR	EXAM FEE	LICENSE FEE
LANDOWNER'S PERMIT	\$	\$
		\$
OTHER (IDENTIFY)		

0536 TREASURY 0437 WELL CONST. START FEE

0211 WELL CONST START FEE	\$	CARD#
0210 MONITORING WELLS	\$	CARD#
OTHER (IDENTIFY)		

0607 TREASURY 0467 HYDRO ACTIVITY LIC NUMBER

0233 POWER LICENSE FEE (FW/WRD)		\$
0231 HYDRO LICENSE FEE (FW/WRD)		\$
HYDRO APPLICATION		\$

TREASURY OTHER / RDX

FUND	TITLE	
OBJ. CODE	VENDOR #	
DESCRIPTION		\$

RECEIPT: 137582

DATED: 2-28-2022 BY: Mindy Carlson

Application for Permit Amendment

Part 1 of 5 – Minimum Requirements Checklist



Oregon Water Resources Department
725 Summer Street NE, Suite A
Salem, Oregon 97301-1266
(503) 986-0900
www.oregon.gov/OWRD

This permit amendment application will be returned if Parts 1 through 5 and all required attachments are not completed and included.

For questions, please call (503) 986-0900, and ask for Transfer Section.

RECEIVED

FEB 28 2022

OWRD

Check all items included with this application. (N/A = Not Applicable)

- ☒ Part 1 – Completed Minimum Requirements Checklist.
- ☒ Part 2 – Completed Application Map Checklist.
- ☒ Part 3 – Application Fee, payable by check to the Oregon Water Resources Department, and completed Fee Worksheet, page 3. Try the new online fee calculator at:
http://apps.wrd.state.or.us/apps/misc/wrd_fee_calculator.
- ☒ Part 4 – Completed Applicant Information and Signature.
- ☒ Part 5 – Information about Permits to be Amended: **Number of permits to be amended: 1**
List the Permits here: G-17982
Please include a separate Part 5 for each permit. (See instructions on page 6)
- ☒ Completed Permit Amendment Application Map (Does not have to be prepared by a Certified Water Right Examiner).
- ☐ ☒ N/A Request for Assignment Form and statutory fee. The request for assignment form has to be completed if the applicant is **not** the permit holder of record and needs to be assigned to the permit; or the landowner of the proposed place of use is **not** the permit holder of record and needs to be assigned to the permit (the Request for Assignment Form is available online at <https://www.oregon.gov/OWRD/Forms/Pages/default.aspx>). Assignment is not needed if the applicant is the permit holder of record.
- ☐ ☒ N/A Affidavit(s) of Consent are required from all permit holder(s) of record if the permit is not assigned to the applicant or other permit holders of record that are not listed as applicants.
- ☒ ☐ N/A Oregon Water Resources Department's Land Use Information Form with approval and signature (or signed land use form receipt stub) from each local land use authority in which water is to be diverted, conveyed, and/or used. Not required if water is to be diverted, conveyed, and/or used only on federal lands or if **all** of the following apply: a) a change in place of use only, b) no structural changes, c) the use of water is for irrigation only, and d) the use is located within an irrigation district or an exclusive farm use zone.
- ☒ ☐ N/A Water Well Report/Well Log for changes in point(s) of appropriation (well(s)) or additional point(s) of appropriation.
- ☐ ☒ N/A Geologist Report for a change from a surface water point of diversion to a ground water point of appropriation (well), if the proposed well is more than 500 feet from the surface water source and more than 1000 feet upstream or downstream from the point of diversion. (ORS 540.531(2) or (3)).

(For Staff Use Only)

WE ARE RETURNING YOUR APPLICATION FOR THE FOLLOWING REASON(S):

- ☐ Application fee not enclosed/insufficient
- ☐ Map not included or incomplete
- ☐ Land Use Form not enclosed or incomplete
- ☐ Additional signature(s) required
- ☐ Part _____ is incomplete

Other/Explanation _____

Staff: _____ 503- _____ Date: ____/____/____

Part 2 of 5 – Permit Amendment Map Checklist

Your permit amendment application will be returned if any of the map requirements listed below are not met.

Please be sure that the map you submit includes all the items listed below and meets the requirements of OAR 690-380-3100, however, the map does not have to be prepared by a Certified Water Right Examiner. Check all boxes that apply.

RECEIVED

FEB. 28 2022

OWRD

- ☐ ☒ N/A If more than three permits are involved, separate maps for each permit.
- ☒ Permanent quality printed with dark ink on good quality paper.
- ☒ The size of the map can be 8½ x 11 inches, 8½ x 14 inches, 11 x 17 inches, or up to 30 x 30 inches. For 30 x 30 inch maps, one extra copy is required.
- ☒ A north arrow, a legend, and scale.
- ☒ The scale of the map must be: 1 inch = 400 feet, 1 inch = 1,320 feet, the scale of the county assessor map if the scale is not smaller than 1 inch = 1,320 feet, or a scale that has been pre-approved by the Department.
- ☒ Township, Range, Section, ¼ ¼, DLC, Government Lot, and other recognized public land survey lines.
- ☒ Tax lot boundaries (property lines) are required. Tax lot numbers are recommended.
- ☒ Major physical features including rivers and creeks showing direction of flow, lakes and reservoirs, roads, and railroads.
- ☒ Major water delivery system features from the point(s) of diversion/appropriation such as main pipelines, canals, and ditches.
- ☒ Existing place of use that includes separate hachuring for each water use permit, priority date, and use including number of acres in each quarter-quarter section, government lot, or in each quarter-quarter section as projected within government lots, donation land claims, or other recognized public land survey subdivisions. If less than the entirety of the permit is being changed, a separate hachuring is needed for the portion of the permit left unchanged.
- ☐ ☒ N/A If you are proposing a change in place of use, show the proposed place of use with hachuring that includes separate hachuring for each permit, priority date, and use including number of acres in each quarter-quarter section, government lot, or in each quarter-quarter section as projected within government lots, donation land claims, or other recognized public land survey subdivisions.
- ☒ Existing point(s) of diversion or well(s) with distance and bearing or coordinates from a recognized survey corner. This information can be found in your water use permit.
- ☒ ☐ N/A If you are proposing a change in point(s) of diversion or well(s), show the proposed location and label it clearly with distance and bearing or coordinates. If GPS coordinates are used, latitude-longitude coordinates may be expressed as either degrees-minutes-seconds with at least one digit after the decimal (example – 42°32'15.5") or degrees-decimal with five or more digits after the decimal (example – 42.53764°).

13933

Part 3 of 5 – Fee Worksheet

FEE WORKSHEET for PERMIT AMENDMENT			
1	Base Fee (includes one type of change to one permit for up to 1 cfs)	1	\$1,360
	Types of change proposed: <input type="checkbox"/> Place of Use <input checked="" type="checkbox"/> Point of Diversion/Appropriation Number of above boxes checked = <u>1 (2a)</u> Subtract 1 from the number in line 2a = <u>0 (2b)</u> <i>If only one change, this will be 0</i> Multiply line 2b by \$1090 and enter »	2	\$0
3	Number of permits included in Permit Amendment <u>1 (3a)</u> Subtract 1 from the number in 3a: <u>0 (3b)</u> <i>If only one permit this will be 0</i> Multiply line 3b by \$610 and enter »	3	\$0
4	Do you propose to add or change a well, or change from a surface water POD to a well? <input type="checkbox"/> No: enter 0 <input checked="" type="checkbox"/> Yes: enter \$480 for the 1 st well to be added or changed <u>\$480 (4a)</u> Do you propose to add or change additional wells? <input type="checkbox"/> No: enter 0 <input checked="" type="checkbox"/> Yes: multiply the number of additional wells by \$410 <u>\$820 (4b)</u> Add line 4a to line 4b and enter »	4	\$1,300
5	Do you propose to change the place of use? <input checked="" type="checkbox"/> No: enter 0 on line 5 <input type="checkbox"/> Yes: enter the cfs for the portions of the permits to be amended (see below*): _____ (5a) Subtract 1.0 from the number in 5a above: _____ (5b) If 5b is 0, enter 0 on line 5 » If 5b is greater than 0, round up to the nearest whole number: _____ (5c) and multiply 5c by \$350, then enter on line 5 »	5	\$0
6	Add entries on lines 1 through 5 above » » » » » » » » » » Subtotal:	6	\$2,660
7	Is this permit amendment: <input type="checkbox"/> necessary to complete a project funded by the Oregon Watershed Enhancement Board (OWEB) under ORS 541.932? <input type="checkbox"/> endorsed in writing by ODFW as a change that will result in a net benefit to fish and wildlife habitat? If one or more boxes is checked, multiply line 6 by 0.5 and enter on line 7 If no box is applicable, enter 0 on line 7 »	7	\$0
8	Subtract line 7 from line 6 » » » » » » » » » » » » » » » » Permit Amendment Fee:	8	\$2,660

*Example for Line 5a calculation to transfer 45.0 acres of Primary Permit S-12345 (total 1.25 cfs for 100 acres) and 45.0 acres of Supplemental Permit S-87654 (1/80 cfs per acre) on the same land:

1. For irrigation calculate cfs for each permit involved as follows:
 - a. Divide total authorized cfs by total acres in the permit (for S-12345, $1.25 \text{ cfs} \div 100 \text{ ac}$); then multiply by the number of acres to be changed to get the application cfs ($\times 45 \text{ ac} = 0.56 \text{ cfs}$).
 - b. If the water right permit does not list total cfs, but identifies the allowable use as $1/40$ or $1/80$ of a cfs per acre; multiply number of acres proposed for change by either 0.025 ($1/40$) or 0.0125 ($1/80$). (For S-87654, $45.0 \text{ ac} \times 0.0125 \text{ cfs/ac} = 0.56 \text{ cfs}$)
2. Add cfs for the portions of permits on all the land included in the application; however **do not count cfs for supplemental permits on acreage for which you have already calculated the cfs fee for the primary permit on the same land**. The fee should be assessed only once for each "on the ground" acre included in the application. (In this example, blank 5a would be only 0.56 cfs, since both permits serve the same 45.0 acres. Blank 5b would be 0 and Line 5 would then also become 0).

Part 4 of 5 – Applicant Information and Signature

Applicant Information

APPLICANT/BUSINESS NAME Silvies Valley Ranch Water Company, LLC			PHONE NO. (541) 589-0274	ADDITIONAL CONTACT NO. (541) 573-5150
ADDRESS 40000 E Cowboy Lane			FAX NO.	
CITY Senaca	STATE OR	ZIP 97873	E-MAIL robb.foster@silvies.us	
BY PROVIDING AN E-MAIL ADDRESS, CONSENT IS GIVEN TO RECEIVE ALL CORRESPONDENCE FROM THE DEPARTMENT ELECTRONICALLY. COPIES OF THE FINAL ORDER DOCUMENTS WILL ALSO BE MAILED.				

Agent Information – The agent is authorized to represent the applicant in all matters relating to this application.

AGENT/BUSINESS NAME Scott Montgomery			PHONE NO. (541) 548-5833	ADDITIONAL CONTACT NO. (541) 420-0401
ADDRESS P.O. Box 767			FAX NO.	
CITY Terrebonne	STATE OR	ZIP 97760	E-MAIL scott@apeands.com	
BY PROVIDING AN E-MAIL ADDRESS, CONSENT IS GIVEN TO RECEIVE ALL CORRESPONDENCE FROM THE DEPARTMENT ELECTRONICALLY. COPIES OF THE FINAL ORDER DOCUMENTS WILL ALSO BE MAILED.				

Explain in your own words what you propose to accomplish with this permit amendment; and why:
Changing location of permitted wells to match constructed location.

If you need additional space, continue on a separate piece of paper and attach to the application as "Attachment 1".

☐ Check this box if this project is fully or partially funded by the American Recovery and Reinvestment Act. (Federal stimulus dollars)

Is the applicant the permit holder of record? ☒ Yes ☐ No

If NO, include either:

- ☐ A completed assignment form (with required statutory assignment fee), assigning all or a portion of the permit to the applicant(s), OR
- ☐ An affidavit of consent from the permit holder(s) of record that gives permission for the applicant to amend the permit.

Has the Completion ("C") Date of the permit(s) in this application expired? ☐ Yes ☒ No

If YES, this application will not be accepted by the Department.

If NO, what are the completion dates of the permit(s)? May 4, 2023

- If the permit completion date expires while the Permit Amendment Application is pending, the Department will not approve the Permit Amendment Application until an Extension of Time Application is approved for the permit.
- You may consider using the Reimbursement Authority process to expedite the processing of this Permit Amendment Application if the completion date of the permit expires within 6 months of the date of filing this application.

By my signature below, I confirm that I understand:

- Prior to Department approval of the permit amendment, I may be required to submit payment to the Department for publication of a notice in a newspaper with general circulation in the area where the permit is located, once per week for two consecutive weeks. If more than one qualifying newspaper is available, I suggest publishing the notice in the following newspaper: Burns Times Herald

I (we) affirm that the information contained in this application is true and accurate.

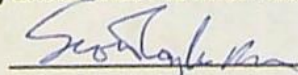
Applicant Signature

Scott D. Campbell, Manager
Print Name (and Title if applicable)

2/6/22
Date

13933

Check one of the following:

- ☒ The applicant is responsible for completion of change(s). Notices and correspondence should continue to be sent to the applicant.
- ☒ The permit holder(s) of record will be responsible for completing the proposed change(s) after the final order is issued. Copies of notices and correspondence should be sent to the permit holder(s) of record.

Check the appropriate box, if applicable:

- ☐ Check here if any of the permits proposed for amendment are or will be located within or served by an irrigation or other water district.

IRRIGATION DISTRICT NAME	ADDRESS	
CITY	STATE	ZIP

RECEIVED

FEB 28 2022

OWRD

- ☐ Check here if water for any of the permits supplied under a water service agreement or other contract for stored water with a federal agency or other entity.

ENTITY NAME	ADDRESS	
CITY	STATE	ZIP



To meet State Land Use Consistency Requirements, you must list all local governments (each county, city, municipal corporation, or tribal government) within whose jurisdiction water will be diverted, conveyed or used.

ENTITY NAME	ADDRESS	
Grant County Planning	201 S. Humbolt St. Suite 170	
CITY	STATE	ZIP
Canyon City	OR	97820

ENTITY NAME	ADDRESS	
CITY	STATE	ZIP

ENTITY NAME	ADDRESS	
CITY	STATE	ZIP

13933

Part 5 of 5 – Water Use Permit Information

RECEIVED

PERMIT # G-17982

FEB 28 2022

OWRD

Table 1. Location of Authorized and Proposed Point(s) of Diversion (POD) or Appropriation (POA)

(Note: If the POD/POA name is not specified in the permit, assign it a name or number here.)

POD/POA Name or Number	Is this POD/POA Authorized by the permit or is it Proposed?	If POA, OWRD Well Log ID# (or Well ID Tag # L-___)	Twp	Rng	Sec	¼ ¼	Tax Lot, DLC or Gov't Lot	Measured Distances (from a recognized survey corner)
#1	<input checked="" type="checkbox"/> Authorized <input type="checkbox"/> Proposed	GRAN 51009	17 S	31 E	27	NW SW	1800	1370' N & 280' E FROM SW COR S27
#2	<input checked="" type="checkbox"/> Authorized <input type="checkbox"/> Proposed		17 S	31 E	27	SW SE	1800	820' N & 1940' W FROM SE COR S27
#2	<input type="checkbox"/> Authorized <input checked="" type="checkbox"/> Proposed	GRAN 51337	17 S	31 E	27	NW SE	1800	1340' N & 975' E FROM S1/4 COR S27
#3	<input checked="" type="checkbox"/> Authorized <input type="checkbox"/> Proposed		17 S	31 E	22	SE NE	1800	2255' S & 335' W FROM NE COR S22
#3	<input type="checkbox"/> Authorized <input checked="" type="checkbox"/> Proposed	GRAN 51302	17 S	31 E	27	NW SW	1800	1430' N & 255' E FROM SW COR S27
#4	<input checked="" type="checkbox"/> Authorized <input type="checkbox"/> Proposed	GRAN 51271	17 S	31 E	27	NW SW	1800	1320' N & 975' E FROM SW COR S27
#5	<input checked="" type="checkbox"/> Authorized <input type="checkbox"/> Proposed		17 S	31 E	35	NE NE	1800	620' S & 75' W FROM NE COR S35
#5	<input type="checkbox"/> Authorized <input checked="" type="checkbox"/> Proposed	GRAN 51182	17 S	31 E	26	NW SE	1800	1660' N & 35' E FROM S1/4 COR S26

Locations to POA 1 & 4 re-described based on field ties.

Check all type(s) of change(s) proposed below (change "CODES" are provided in parentheses):

- | | |
|---|--|
| <input type="checkbox"/> Place of Use (POU) | <input checked="" type="checkbox"/> Point of Appropriation/Well (POA) |
| <input type="checkbox"/> Point of Diversion (POD) | <input type="checkbox"/> Additional Point of Appropriation (APOA) |
| <input type="checkbox"/> Additional Point of Diversion (APOD) | <input type="checkbox"/> Surface water POD to Ground Water POA (SW/GW) |

Will all of the proposed changes affect the entire water use permit?

- ☒ Yes Complete only the proposed ("to" lands) section of Table 2 on the next page. Use the "CODES" listed above to describe the proposed changes.
- ☐ No Complete all of Table 2 to describe the portion of the permit to be changed.

For a change in place of use:

Does the permit holder of record own or control the land TO which the place of use is being moved?

☐ Yes ☐ No

If NO, the landowner of the land TO which the place of use is being moved must be assigned to the permit as a permit holder of record by submitting a completed Request for Assignment form and the required statutory fee for an assignment.

Is the proposed place of use contiguous to the authorized place of use? ☐ Yes ☐ No

The permitted place of use can be moved only to lands that are contiguous to the authorized place of use **unless** the change to non-contiguous lands is in furtherance of mitigation or conservation efforts undertaken for the purposes of benefiting a species listed as sensitive, threatened, or endangered under ORS 496.171 to 496.192 or the federal Endangered Species Act of 1973 (16 U.S.C. 1531 to 1544), as determined by the listing agency. Contiguous land being either adjacent land or land separated from the land to which a permit is authorized by roads, utility corridors, irrigation ditches or publicly owned rights of way.

RECEIVED

FEB 28 2022

OWRD

13933

RECEIVED

FEB 28 2022

OWRD

Table 2. Description of Changes to Water Use Permit # G-17982

List the change proposed for the acreage in each ¼ ¼. If more than one change is proposed, specify the acreage associated with each change. If there is more than one POD/POA involved in the proposed changes, specify the acreage associated with each POD/POA.

AUTHORIZED (the "from" or "off" lands) The listing that appears on the certificate BEFORE PROPOSED CHANGES List only that part or portion of the water right that will be changed.									Proposed Changes (see "CODES" from previous page)	PROPOSED (the "to" or "on" lands) The listing as it would appear AFTER PROPOSED CHANGES are made.								
Twp	Rng	Sec	¼ ¼	Tax Lot	Gvt Lot or DLC	Acre (if applicable)	POD(s) or POA(s) (name or number from Table 1)	Priority Date		Twp	Rng	Sec	¼ ¼	Tax Lot	Gvt Lot or DLC	Acre (if applicable)	POD(s) or POA(s) to be used (from Table 1)	Priority Date
									POA	17 S	31 E	14	SW NW	1800			1-5	2014
													ALL SW					
													SW SE					
													SE SE					
												15	NE SE					
													SE SE					
												22	NE NE					
													SE NE					
													SE SW					
													ALL SE					
												23	ALL ALL					
												26	ALL ALL					
												27	ALL NE					

13933

[illegible]

RECEIVED

Are there other water rights certificates, water use permits or ground water registrations associated with the "from" or "to" lands? ☐ Yes ☒ No

If YES, list the other certificate, permit, or ground water registration numbers: _____



If the permit(s) are for irrigation or supplemental irrigation use, other water rights existing on the same land for irrigation that are subject to transfer must either change concurrently or be cancelled. Any change to a water right certificate or ground water registration must be filed separately in a water right transfer application or ground water registration modification application, respectively.

For a change in point(s) of appropriation (well(s)) or additional point(s) of appropriation:

- ☒ Well log(s) are attached for each authorized and proposed well(s) that are clearly labeled and associated with the corresponding well(s) in Table 1 above and on the accompanying application map. (Tip: You may search for well logs on the Department's web page at: http://apps.wrd.state.or.us/apps/gw/well_log/Default.aspx)

AND/OR

- ☐ Describe the construction of the authorized and proposed well(s) in Table 3 for any wells that do not have a well log. For *proposed wells not yet constructed or built*, provide "a best estimate" for each requested information element in the table. The Department recommends you consult a licensed well driller, geologist, or certified water right examiner to assist with assembling the information necessary to complete Table 3.

Table 3. Construction of Point(s) of Appropriation

Any well(s) in this listing must be clearly tied to corresponding well(s) described in Table 1 and shown on the accompanying application map. Failure to provide the information will delay the processing of your transfer application until it is received. The information is necessary for the department to assess whether the proposed well(s) will access the same source aquifer as the authorized point(s) of appropriation (POA). The Department is prohibited by law from approving POA changes that do not access the same source aquifer.

Proposed or Authorized POA Name or Number	Is well already built? (Yes or No)	If an existing well, OWRD Well ID Tag No. L- _____	Total well depth	Casing Diameter	Casing Intervals (feet)	Seal depth(s) (intervals)	Perforated or screened intervals (in feet)	Static water level of completed well (in feet)	Source aquifer (sand, gravel, basalt, etc.)	Well - specific rate (cfs or gpm). If less than full rate of water right
See Well Reports										

RECEIVED

FEB 28 2022

OWRD

STATE OF OREGON
WATER SUPPLY WELL REPORT
(as required by ORS 537.765 & OAR 690-205-0210)

09-23-2009

WELL LABEL # L 99644

START CARD # 1007994

(1) LAND OWNER

Owner Well I.D. golf course #1

First Name Scott Last Name Campbell
Company silvies valley ranch
Address 7610 SE 162nd
City Portland State OR Zip 97236

(2) TYPE OF WORK

☒ New Well ☐ Deepening ☐ Conversion
☐ Alteration (repair/recondition) ☐ Abandonment

(3) DRILL METHOD

☒ Rotary Air ☐ Rotary Mud ☐ Cable ☐ Auger ☐ Cable Mud
☐ Reverse Rotary ☐ Other

(4) PROPOSED USE

☐ Domestic ☒ Irrigation ☐ Community
☐ Industrial/ Commercial ☐ Livestock ☐ Dewatering
☐ Thermal ☐ Injection ☐ Other

(5) BORE HOLE CONSTRUCTION

Special Standard ☐ Attach copy

Depth of Completed Well 346.00 ft.

BORE HOLE			SEAL			sacks/	
Dia	From	To	Material	From	To	Amt	lbs
16	0	18	Bentonite	0	18	27	S
13	18	65					
12	65	146					
10	146	346					

How was seal placed: Method ☐ A ☐ B ☐ C ☐ D ☐ E

☒ Other poured dry and tam

Backfill placed from ft. to ft. Material

Filter pack from ft. to ft. Material Size

Explosives used: ☐ Yes Type Amount

(6) CASING/LINER

Casing	Liner	Dia	+	From	To	Gauge	Std	Plstc	Wld	Thrd
<input checked="" type="checkbox"/>	<input type="checkbox"/>	12	<input checked="" type="checkbox"/>	2	65	.250	<input checked="" type="checkbox"/>	<input type="checkbox"/>	<input checked="" type="checkbox"/>	<input type="checkbox"/>
<input type="checkbox"/>	<input type="checkbox"/>		<input type="checkbox"/>				<input type="checkbox"/>	<input type="checkbox"/>	<input type="checkbox"/>	<input type="checkbox"/>
<input type="checkbox"/>	<input type="checkbox"/>		<input type="checkbox"/>				<input type="checkbox"/>	<input type="checkbox"/>	<input type="checkbox"/>	<input type="checkbox"/>
<input type="checkbox"/>	<input type="checkbox"/>		<input type="checkbox"/>				<input type="checkbox"/>	<input type="checkbox"/>	<input type="checkbox"/>	<input type="checkbox"/>
<input type="checkbox"/>	<input type="checkbox"/>		<input type="checkbox"/>				<input type="checkbox"/>	<input type="checkbox"/>	<input type="checkbox"/>	<input type="checkbox"/>

Shoe ☐ Inside ☐ Outside ☐ Other Location of shoe(s)

Temp casing ☐ Yes Dia From To

(7) PERFORATIONS/SCREENS

Perforations Method saw cut

Screens Type Material

Perf/S	Casing/Screen	Liner	Dia	From	To	Scr/slot width	Slot length	# of slots	Tele/ pipe size
Perf	Casing	12	45	65	125	3	960		

(8) WELL TESTS: Minimum testing time is 1 hour

☐ Pump ☐ Bailor ☒ Air ☐ Flowing Artesian

Yield gal/min Drawdown Drill stem/Pump depth Duration (hr)

500		340	1

Temperature 46 °F Lab analysis ☐ Yes By

Water quality concerns? ☐ Yes (describe below)

From	To	Description	Amount	Units

(9) LOCATION OF WELL (legal description)

County Grant Twp 17.00 S N/S Range 31.00 E E/W WM

Sec 27 SW 1/4 of the SW 1/4 Tax Lot 500

Tax Map Number Lot

Lat 0 " or DMS or DD

Long 0 " or DMS or DD

☐ Street address of well ☒ Nearest address

37 Road Hwy 395

(10) STATIC WATER LEVEL

Existing Well / Predeepening	Date	SWL(psi)	+	SWL(ft)
Completed Well	09-07-2009		<input checked="" type="checkbox"/>	23

Flowing Artesian? ☐ Dry Hole? ☐

WATER BEARING ZONES

Depth water was first found 23

SWL Date	From	To	Est Flow	SWL (psi)	+	SWL (ft)
09-07-2009	23	346	500		<input checked="" type="checkbox"/>	23
					<input type="checkbox"/>	
					<input type="checkbox"/>	
					<input type="checkbox"/>	

(11) WELL LOG

Ground Elevation

Material	From	To
topsoil loam	0	1
conglomerate	1	20
claystone hard	20	45
broken rock caving	45	60
basalt black broken	60	346

RECEIVED

FEB 28 2022

OWRD

Date Started 09-03-2009 Completed 09-07-2009

(unbonded) Water Well Constructor Certification

I certify that the work I performed on the construction, deepening, alteration, or abandonment of this well is in compliance with Oregon water supply well construction standards. Materials used and information reported above are true to the best of my knowledge and belief.

License Number Date

Electronically Filed

Signed

(bonded) Water Well Constructor Certification

I accept responsibility for the construction, deepening, alteration, or abandonment work performed on this well during the construction dates reported above. All work performed during this time is in compliance with Oregon water supply well construction standards. This report is true to the best of my knowledge and belief.

License Number 1424 Date 09-23-2009

Electronically Filed

Signed TIMOTHY K RILEY (E-filed)

Contact Info (optional)

ORIGINAL - WATER RESOURCES DEPARTMENT

THIS REPORT MUST BE SUBMITTED TO THE WATER RESOURCES DEPARTMENT WITHIN 30 DAYS OF COMPLETION OF WORK

Form Version: 0.95

13933

EXEMPT USE WELL LOCATION MAP

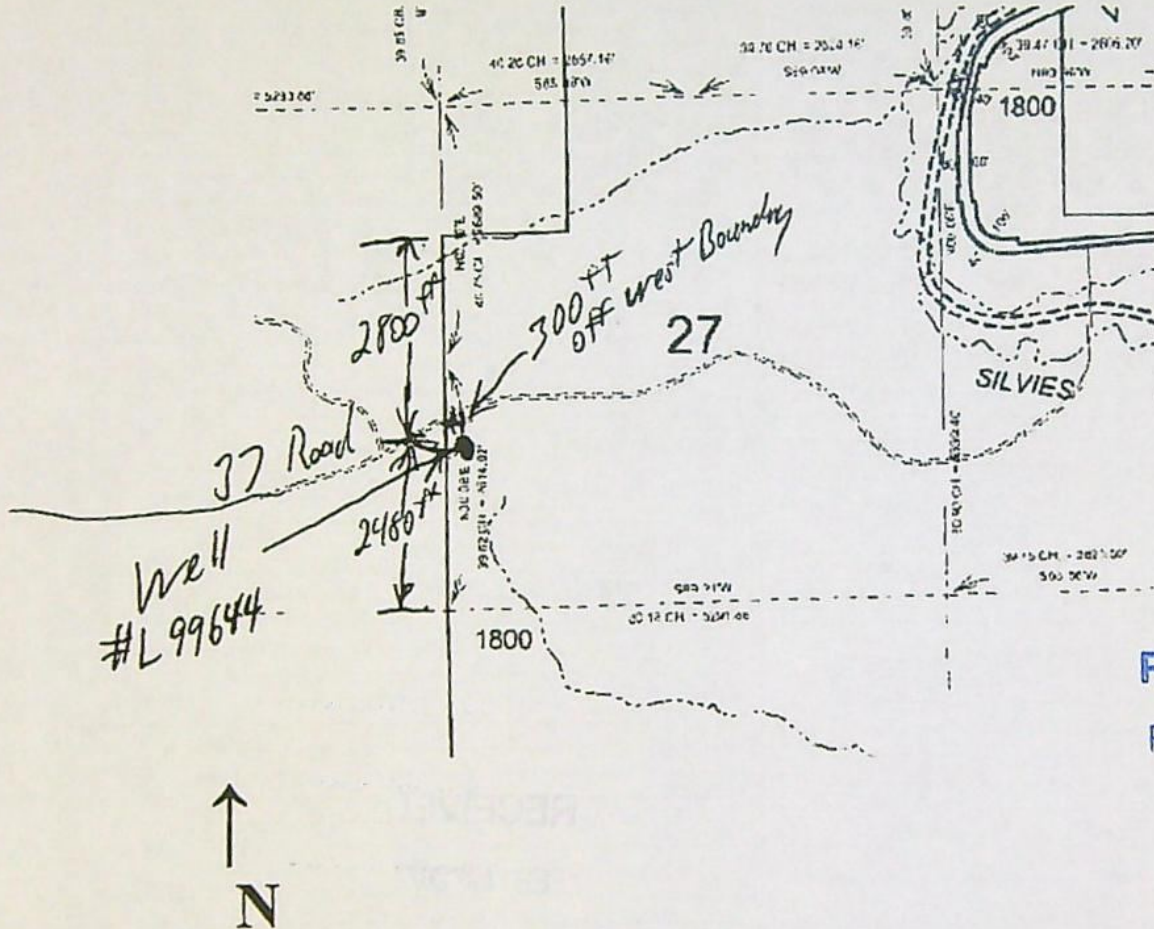

RECEIVED

FEB 28 2022

OWRD

Grant County

Assessor Map Reference Number: 17S 31E 27 SWSW Tax Lot ~~500~~ 1800

Street Address of Well, if Available: 37 Road Hwy 395, Seneca, OR

Well Label (ID) # L 99644

(Please Locate Well and Indicate distance From Property or Survey Corner, See Attached Sample Well Location Map.)

MAP NOT TO SCALE

RECEIVED

OCT 21 2009

WATER RESOURCES DEPT
SALEM, OREGON

LAND OWNER SUBMITTED MAP

STATE OF OREGON
WATER SUPPLY WELL REPORT
(as required by ORS 537.765 & OAR 690-205-0210)

GRAN 51337

WELL I.D. LABEL# L130033

START CARD # 1039313

ORIGINAL LOG #

7/11/2018

Page 1 of 1

(1) LAND OWNER

Owner Well I.D. #2
First Name _____ Last Name _____
Company SILVIES VALLEY RANCH
Address 7610 SE. 162ND AVE
City PORTLAND State OR Zip 97236

(2) TYPE OF WORK

☒ New Well ☐ Deepening ☐ Conversion
☐ Alteration (complete 2a & 10) ☐ Abandonment (complete 5a)

(2a) PRE-ALTERATION

Dia + From To Gauge Stl Plstc Wld Thrd
Casing: ☐ ☐ ☐ ☐ ☐ ☐ ☐ ☐
Material From To Amt sacks/lbs
Seal: ☐ ☐ ☐ ☐ ☐ ☐ ☐ ☐

(3) DRILL METHOD

☒ Rotary Air ☐ Rotary Mud ☐ Cable ☐ Auger ☐ Cable Mud
☐ Reverse Rotary ☐ Other

(4) PROPOSED USE

☐ Domestic ☐ Irrigation ☐ Community
☐ Industrial/ Commercial ☒ Livestock ☐ Dewatering
☐ Thermal ☐ Injection ☐ Other

(5) BORE HOLE CONSTRUCTION

Depth of Completed Well 305.00 ft. Special Standard ☐ (Attach copy)

BORE HOLE			SEAL			sacks/lbs	
Dia	From	To	Material	From	To	Amt	lbs
12	0	78	Bentonite	0	78	45	S
8	78	305				Calculated	44.23
						Calculated	

How was seal placed: Method ☐ A ☐ B ☐ C ☐ D ☐ E

☒ Other BENT FROM SURFACE

Backfill placed from _____ ft. to _____ ft. Material _____

Filter pack from _____ ft. to _____ ft. Material _____ Size _____

Explosives used: ☐ Yes Type _____ Amount _____

(5a) ABANDONMENT USING UNHYDRATED BENTONITE

Proposed Amount _____ Actual Amount _____

(6) CASING/LINER

Casing Liner Dia + From To Gauge Stl Plstc Wld Thrd
☒ ☐ 8 ☒ 2.5 78 .250 ☒ ☐ ☒ ☐
☐ ☐ 6 ☐ 2.5 305 SDR-17 ☐ ☐ ☐ ☒
Shoe ☐ Inside ☒ Outside ☐ Other Location of shoe(s) 78
Temp casing ☐ Yes Dia _____ From + _____ To _____

(7) PERFORATIONS/SCREENS

Perforations Method saw

Screens Type _____ Material _____

Perf/	Casing/	Screen			Scrn/slot	Slot	# of	Tele/
Screen	Liner	Dia	From	To	width	length	slots	pipe size
Perf	Liner	6	245	305	.125	4	400	6

(8) WELL TESTS: Minimum testing time is 1 hour

☐ Pump ☐ Bailer ☒ Air ☐ Flowing Artesian

Yield gal/min	Drawdown	Drill stem/Pump depth	Duration (hr)
300		300	2

Temperature 56 °F Lab analysis ☐ Yes By _____

Water quality concerns? ☐ Yes (describe below) TDS amount 103 ppm

From	To	Description	Amount	Units

(9) LOCATION OF WELL (legal description)

County GRANT Twp 17.00 S N/S Range 31.00 E E/W WM
Sec 27 NW 1/4 of the SE 1/4 Tax Lot 1800
Tax Map Number _____ Lot _____
Lat _____ " or 44.06519000 DMS or DD
Long _____ " or -118.98310000 DMS or DD
☐ Street address of well ☒ Nearest address

NORTH END OF SILVIES VALLEY ON HWY 395 TAKE FS RD. 37 TO THE WEST. T

(10) STATIC WATER LEVEL

Existing Well / Pre-Alteration	Date	SWL(psi)	+ SWL(ft)
Completed Well	6/25/2018		95
Flowing Artesian?			
Dry Hole?			

WATER BEARING ZONES

Depth water was first found 95.00

SWL Date	From	To	Est Flow	SWL(psi)	+ SWL(ft)
6/27/2018	95	305	500		95

(11) WELL LOG

Ground Elevation _____

Material	From	To
top soil with rocks	0	2
fractured shale brown	2	4
more solid shale brown	4	31
fractured shale black	31	45
fractured shale brown	45	51
fractured shale black	51	59
hard shale black	59	95
highly fractured shale rock black	95	305

RECEIVED

FEB 28 2022

OWRD

Date Started 6/25/2018 Completed 6/28/2018

(unbonded) Water Well Constructor Certification

I certify that the work I performed on the construction, deepening, alteration, or abandonment of this well is in compliance with Oregon water supply well construction standards. Materials used and information reported above are true to the best of my knowledge and belief.

License Number 1978 Date 7/11/2018

Signed JAKE KINGREY (E-filed)

(bonded) Water Well Constructor Certification

I accept responsibility for the construction, deepening, alteration, or abandonment work performed on this well during the construction dates reported above. All work performed during this time is in compliance with Oregon water supply well construction standards. This report is true to the best of my knowledge and belief.

License Number 1899 Date 7/11/2018

Signed SAM KINGREY (E-filed)

Contact Info (optional)

ORIGINAL - WATER RESOURCES DEPARTMENT

THIS REPORT MUST BE SUBMITTED TO THE WATER RESOURCES DEPARTMENT WITHIN 30 DAYS OF COMPLETION OF WORK Form Version:

13933

STATE OF OREGON
WATER SUPPLY WELL REPORT
(as required by ORS 537.765 & OAR 690-205-0210)

GRAN 51271

3/29/2016

WELL I.D. LABEL# 119885
START CARD # 1029761
ORIGINAL LOG #

Page 1 of 1

(1) LAND OWNER

Owner Well I.D. #4
First Name _____ Last Name _____
Company SILVIES VALLEY RANCH
Address 7610 SE. 162ND AVE
City PORTLAND State OR Zip 97236

(2) TYPE OF WORK

☒ New Well ☐ Deepening ☐ Conversion
☐ Alteration (complete 2a & 10) ☐ Abandonment (complete 5a)

(2a) PRE-ALTERATION

Casing: Dia + From To Gauge Stl Plstc Wld Thrd
Material From To Amt sacks/lbs
Seal: _____

(3) DRILL METHOD

☒ Rotary Air ☐ Rotary Mud ☐ Cable ☐ Auger ☐ Cable Mud
☐ Reverse Rotary ☐ Other _____

(4) PROPOSED USE

☐ Domestic ☒ Irrigation ☐ Community
☐ Industrial/ Commercial ☐ Livestock ☐ Dewatering
☐ Thermal ☐ Injection ☐ Other _____

(5) BORE HOLE CONSTRUCTION

Depth of Completed Well 407.00 ft. Special Standard ☐ (Attach copy)

BORE HOLE			SEAL			Amt	sacks/
Dia	From	To	Material	From	To		
16	0	77	Bentonite Chips	0	77	64	S
12	77	401			Calculated	60.7	
8	401	407			Calculated		

How was seal placed: Method ☐ A ☐ B ☐ C ☐ D ☐ E

☒ Other CHIPS FROM SURFACE

Backfill placed from _____ ft. to _____ ft. Material _____

Filter pack from _____ ft. to _____ ft. Material _____ Size _____

Explosives used: ☐ Yes Type _____ Amount _____

(5a) ABANDONMENT USING UNHYDRATED BENTONITE

Proposed Amount _____ Actual Amount _____

(6) CASING/LINER

Casing Liner Dia + From To Gauge Stl Plstc Wld Thrd
Shoe ☐ Inside ☐ Outside ☐ Other Location of shoe(s)
Temp casing ☒ Yes Dia 16 From 0 To 12

(7) PERFORATIONS/SCREENS

Perforations Method		Screens Type		Material		# of		Tele/	
Perf/	Casing/	Screen	Screen	Slot	Slot	of	of	pipe	size
Screen	Liner	Dia	From	To	width	length	slots	size	

(8) WELL TESTS: Minimum testing time is 1 hour

☐ Pump ☐ Bailer ☒ Air ☐ Flowing Artesian
Yield gal/min Drawdown Drill stem/Pump depth Duration (hr)
500 _____ 400 _____ 4 _____

Temperature 49 °F Lab analysis ☐ Yes By _____

Water quality concerns? ☐ Yes (describe below) TDS amount 392
From To Description Amount Units

(9) LOCATION OF WELL (legal description)

County GRANT Twp 17.00 S N/S Range 31.00 E E/W WM
Sec 27 SW 1/4 of the SW 1/4 Tax Lot 1800
Tax Map Number _____ Lot _____
Lat _____ " or 44.06502000 DMS or DD
Long _____ " or -118.99313000 DMS or DD
☐ Street address of well ☒ Nearest address

OFF FS RD 37 APPROX 2 MILES. SOUTH SIDE PRIVATE ROAD

(10) STATIC WATER LEVEL

Date SWL(psi) + SWL(ft)
Existing Well / Pre-Alteration _____
Completed Well 3/16/2016 _____ 47
Flowing Artesian? ☐ Dry Hole? ☐

WATER BEARING ZONES

Depth water was first found 22.00

SWL Date	From	To	Est Flow	SWL(psi)	+ SWL(ft)
2/24/2016	22	35	5		22
3/7/2016	61	71	50		47
3/16/2016	77	407	600		47

(11) WELL LOG

Ground Elevation _____

Material	From	To
fill material	0	7
clay black	7	22
fractured rock	22	35
rock black hard	35	61
rock black fractured	61	66
rock black broken	66	71
rock black hard	71	77
rock black broken	77	116
rock black fractured	116	154
rock black broken	154	160
rock black fractured	160	201
rock black broken	201	240
rock black fractured	240	298
rock black broken	298	321
rock black fractured	321	407

Date Started 2/24/2016

Completed 3/15/2016

(unbonded) Water Well Constructor Certification

I certify that the work I performed on the construction, deepening, alteration, or abandonment of this well is in compliance with Oregon water supply well construction standards. Materials used and information reported above are true to the best of my knowledge and belief.

License Number _____ Date _____

Signed _____

(bonded) Water Well Constructor Certification

I accept responsibility for the construction, deepening, alteration, or abandonment work performed on this well during the construction dates reported above. All work performed during this time is in compliance with Oregon water supply well construction standards. This report is true to the best of my knowledge and belief.

License Number 1899 Date 3/22/2016

Signed SAM P KINGREY (E-filed) 13933

Contact Info (optional) _____

ORIGINAL - WATER RESOURCES DEPARTMENT

THIS REPORT MUST BE SUBMITTED TO THE WATER RESOURCES DEPARTMENT WITHIN 30 DAYS OF COMPLETION OF WORK Form Version:

Land Use Information Form



Oregon Water Resources Department
725 Summer Street NE, Suite A
Salem, Oregon 97301-1266
(503) 986-0900
www.wrd.state.or.us

RECEIVED

FEB 28 2022

NOTE TO APPLICANTS

OWRD

In order for your application to be processed by the Water Resources Department (WRD), this Land Use Information Form must be completed by a local government planning official in the jurisdiction(s) where your water right will be used and developed. The planning official may choose to complete the form while you wait, or return the receipt stub to you. Applications received by WRD without the Land Use Form or the receipt stub will be returned to you. Please be aware that your application will not be approved without land use approval.

This form is NOT required if:

- 1) Water is to be diverted, conveyed, and/or used only on federal lands; **OR**
- 2) The application is for a water right transfer, allocation of conserved water, exchange, permit amendment, or ground water registration modification, and all of the following apply:
 - a) The existing and proposed water use is located entirely within lands zoned for exclusive farm-use or within an irrigation district;
 - b) The application involves a change in place of use only;
 - c) The change does not involve the placement or modification of structures, including but not limited to water diversion, impoundment, distribution facilities, water wells and well houses; and
 - d) The application involves irrigation water uses only.

NOTE TO LOCAL GOVERNMENTS

The person presenting the attached Land Use Information Form is applying for or modifying a water right. The Water Resources Department (WRD) requires its applicants to obtain land-use information to be sure the water rights do not result in land uses that are incompatible with your comprehensive plan. Please complete the form or detach the receipt stub and return it to the applicant for inclusion in their water right application. You will receive notice once the applicant formally submits his or her request to the WRD. The notice will give more information about WRD's water rights process and provide additional comment opportunities. You will have 30 days from the date of the notice to complete the land-use form and return it to the WRD. If no land-use information is received from you within that 30-day period, the WRD may presume the land use associated with the proposed water right is compatible with your comprehensive plan. Your attention to this request for information is greatly appreciated by the Water Resources Department. If you have any questions concerning this form, please contact the WRD's Customer Service Group at 503-986-0801.

13933

Land Use Information Form



Oregon Water Resources Department
725 Summer Street NE, Suite A
Salem, Oregon 97301-1266
(503) 986-0900
www.wrd.state.or.us

RECEIVED

FEB 28 2022

Applicant(s): Silvies Valley Ranch Water Company, LLC

Mailing Address: 40000 E Cowboy Ln

OWRD

City: Senaca

State: OR

Zip Code 97873

Daytime Phone: 541-589-0274

A. Land and Location

Please include the following information for all tax lots where water will be diverted (taken from its source), conveyed (transported), and/or used or developed. Applicants for municipal use, or irrigation uses within irrigation districts may substitute existing and proposed service-area boundaries for the tax-lot information requested below.

Township	Range	Section	¼ ¼	Tax Lot #	Plan Designation (e.g., Rural Residential/RR-5)	Water to be:			Proposed Land Use:
17S	31E	14	SW NW	<u>1800</u>	EFU/MUR	<input type="checkbox"/> Diverted	<input checked="" type="checkbox"/> Conveyed	<input checked="" type="checkbox"/> Used	EFU/MUR
			ALL SW	—	EFU/MUR	<input type="checkbox"/> Diverted	<input checked="" type="checkbox"/> Conveyed	<input checked="" type="checkbox"/> Used	EFU/MUR
			SW SE		EFU/MUR	<input type="checkbox"/> Diverted	<input checked="" type="checkbox"/> Conveyed	<input checked="" type="checkbox"/> Used	EFU/MUR
			SE SE	<u>1600</u>	EFU/MUR	<input type="checkbox"/> Diverted	<input checked="" type="checkbox"/> Conveyed	<input checked="" type="checkbox"/> Used	EFU/MUR
		<u>15</u>	NE SE	<u>1800</u>	EFU/MUR	<input type="checkbox"/> Diverted	<input checked="" type="checkbox"/> Conveyed	<input checked="" type="checkbox"/> Used	EFU/MUR
			SE SE		EFU/MUR	<input type="checkbox"/> Diverted	<input checked="" type="checkbox"/> Conveyed	<input checked="" type="checkbox"/> Used	EFU/MUR
		<u>22</u>	NE NE		EFU/MUR	<input type="checkbox"/> Diverted	<input checked="" type="checkbox"/> Conveyed	<input checked="" type="checkbox"/> Used	EFU/MUR
			SE NE		EFU/MUR	<input type="checkbox"/> Diverted	<input checked="" type="checkbox"/> Conveyed	<input checked="" type="checkbox"/> Used	EFU/MUR
			SE SW	—	EFU/MUR	<input type="checkbox"/> Diverted	<input checked="" type="checkbox"/> Conveyed	<input checked="" type="checkbox"/> Used	EFU/MUR
			ALL SE	—	EFU/MUR	<input type="checkbox"/> Diverted	<input checked="" type="checkbox"/> Conveyed	<input checked="" type="checkbox"/> Used	EFU/MUR
		<u>23</u>	NE NE	<u>1600</u>	EFU/MUR	<input type="checkbox"/> Diverted	<input checked="" type="checkbox"/> Conveyed	<input checked="" type="checkbox"/> Used	EFU/MUR
			NW NE	<u>1800</u>	EFU/MUR	<input type="checkbox"/> Diverted	<input checked="" type="checkbox"/> Conveyed	<input checked="" type="checkbox"/> Used	EFU/MUR
			SW NE		EFU/MUR	<input type="checkbox"/> Diverted	<input checked="" type="checkbox"/> Conveyed	<input checked="" type="checkbox"/> Used	EFU/MUR
			SE NE	<u>1600</u>	EFU/MUR	<input type="checkbox"/> Diverted	<input checked="" type="checkbox"/> Conveyed	<input checked="" type="checkbox"/> Used	EFU/MUR
			ALL NW	<u>1800</u>	EFU/MUR	<input type="checkbox"/> Diverted	<input checked="" type="checkbox"/> Conveyed	<input checked="" type="checkbox"/> Used	EFU/MUR
			NE SW	<u>1800</u>	EFU/MUR	<input type="checkbox"/> Diverted	<input checked="" type="checkbox"/> Conveyed	<input checked="" type="checkbox"/> Used	EFU/MUR
			NW SW	<u>1800</u>	EFU/MUR	<input type="checkbox"/> Diverted	<input checked="" type="checkbox"/> Conveyed	<input checked="" type="checkbox"/> Used	EFU/MUR
			SW SW	<u>1800</u>	EFU/MUR	<input type="checkbox"/> Diverted	<input checked="" type="checkbox"/> Conveyed	<input checked="" type="checkbox"/> Used	EFU/MUR

		23	SE SW	1600	EFU/MUR	<input type="checkbox"/> Diverted	<input checked="" type="checkbox"/> Conveyed	<input checked="" type="checkbox"/> Used	EFU/MUR
			NE SE		EFU/MUR	<input type="checkbox"/> Diverted	<input checked="" type="checkbox"/> Conveyed	<input checked="" type="checkbox"/> Used	EFU/MUR
			NW SE	1800	EFU/MUR	<input type="checkbox"/> Diverted	<input checked="" type="checkbox"/> Conveyed	<input checked="" type="checkbox"/> Used	EFU/MUR
			SW SE	1600	EFU/MUR	<input type="checkbox"/> Diverted	<input checked="" type="checkbox"/> Conveyed	<input checked="" type="checkbox"/> Used	EFU/MUR
			SE SE		EFU/MUR	<input type="checkbox"/> Diverted	<input checked="" type="checkbox"/> Conveyed	<input checked="" type="checkbox"/> Used	EFU/MUR
		26	NE NE	—	EFU/MUR	<input type="checkbox"/> Diverted	<input checked="" type="checkbox"/> Conveyed	<input checked="" type="checkbox"/> Used	EFU/MUR
			NW NE		EFU/MUR	<input type="checkbox"/> Diverted	<input checked="" type="checkbox"/> Conveyed	<input checked="" type="checkbox"/> Used	EFU/MUR
			SW NE	1800	EFU/MUR	<input type="checkbox"/> Diverted	<input checked="" type="checkbox"/> Conveyed	<input checked="" type="checkbox"/> Used	EFU/MUR
			SE NE		EFU/MUR	<input type="checkbox"/> Diverted	<input checked="" type="checkbox"/> Conveyed	<input checked="" type="checkbox"/> Used	EFU/MUR
			NE NW	1600	EFU/MUR	<input type="checkbox"/> Diverted	<input checked="" type="checkbox"/> Conveyed	<input checked="" type="checkbox"/> Used	EFU/MUR
			NW NW	1800	EFU/MUR	<input type="checkbox"/> Diverted	<input checked="" type="checkbox"/> Conveyed	<input checked="" type="checkbox"/> Used	EFU/MUR
			SW NW		EFU/MUR	<input type="checkbox"/> Diverted	<input checked="" type="checkbox"/> Conveyed	<input checked="" type="checkbox"/> Used	EFU/MUR
			SE NW		EFU/MUR	<input type="checkbox"/> Diverted	<input checked="" type="checkbox"/> Conveyed	<input checked="" type="checkbox"/> Used	EFU/MUR
			ALL SW		EFU/MUR	<input type="checkbox"/> Diverted	<input checked="" type="checkbox"/> Conveyed	<input checked="" type="checkbox"/> Used	EFU/MUR
			ALL SE		EFU/MUR	<input checked="" type="checkbox"/> Diverted	<input checked="" type="checkbox"/> Conveyed	<input checked="" type="checkbox"/> Used	EFU/MUR
		27	ALL NE		EFU/MUR	<input type="checkbox"/> Diverted	<input checked="" type="checkbox"/> Conveyed	<input checked="" type="checkbox"/> Used	EFU/MUR
			NE NW	—	EFU/MUR	<input type="checkbox"/> Diverted	<input checked="" type="checkbox"/> Conveyed	<input checked="" type="checkbox"/> Used	EFU/MUR
			SW NW		EFU/MUR	<input type="checkbox"/> Diverted	<input checked="" type="checkbox"/> Conveyed	<input checked="" type="checkbox"/> Used	EFU/MUR
			SE NW	—	EFU/MUR	<input type="checkbox"/> Diverted	<input checked="" type="checkbox"/> Conveyed	<input checked="" type="checkbox"/> Used	EFU/MUR
			NE SW	—	EFU/MUR	<input type="checkbox"/> Diverted	<input checked="" type="checkbox"/> Conveyed	<input checked="" type="checkbox"/> Used	EFU/MUR
			NW SW	—	EFU/MUR	<input checked="" type="checkbox"/> Diverted	<input checked="" type="checkbox"/> Conveyed	<input checked="" type="checkbox"/> Used	EFU/MUR
			SW SW	—	EFU/MUR	<input checked="" type="checkbox"/> Diverted	<input checked="" type="checkbox"/> Conveyed	<input checked="" type="checkbox"/> Used	EFU/MUR
			SE SW	—	EFU/MUR	<input type="checkbox"/> Diverted	<input checked="" type="checkbox"/> Conveyed	<input checked="" type="checkbox"/> Used	EFU/MUR
			ALL SE	—	EFU/MUR	<input checked="" type="checkbox"/> Diverted	<input checked="" type="checkbox"/> Conveyed	<input checked="" type="checkbox"/> Used	EFU/MUR
		33	NE SW		EFU/MUR	<input type="checkbox"/> Diverted	<input checked="" type="checkbox"/> Conveyed	<input checked="" type="checkbox"/> Used	EFU/MUR
			ALL SE	—	EFU/MUR	<input type="checkbox"/> Diverted	<input checked="" type="checkbox"/> Conveyed	<input checked="" type="checkbox"/> Used	EFU/MUR
		34	ALL ALL	—	EFU/MUR	<input type="checkbox"/> Diverted	<input checked="" type="checkbox"/> Conveyed	<input checked="" type="checkbox"/> Used	EFU/MUR
		35	ALL ALL	—	EFU/MUR	<input type="checkbox"/> Diverted	<input checked="" type="checkbox"/> Conveyed	<input checked="" type="checkbox"/> Used	EFU/MUR

RECEIVED

FEB 28 2022

OWRD

		36	ALL ALL		EFU/MUR	<input type="checkbox"/> Diverted	<input checked="" type="checkbox"/> Conveyed	<input checked="" type="checkbox"/> Used	EFU/MUR
17S	32E	29	NW NW	800	EFU/MUR	<input type="checkbox"/> Diverted	<input checked="" type="checkbox"/> Conveyed	<input checked="" type="checkbox"/> Used	EFU/MUR
			SW NW		EFU/MUR	<input type="checkbox"/> Diverted	<input checked="" type="checkbox"/> Conveyed	<input checked="" type="checkbox"/> Used	EFU/MUR
			SE NW		EFU/MUR	<input type="checkbox"/> Diverted	<input checked="" type="checkbox"/> Conveyed	<input checked="" type="checkbox"/> Used	EFU/MUR
			ALL SW		EFU/MUR	<input type="checkbox"/> Diverted	<input checked="" type="checkbox"/> Conveyed	<input checked="" type="checkbox"/> Used	EFU/MUR
		30	SE SE		EFU/MUR	<input type="checkbox"/> Diverted	<input checked="" type="checkbox"/> Conveyed	<input checked="" type="checkbox"/> Used	EFU/MUR
		31	ALL ALL	800 & 900	EFU/MUR	<input type="checkbox"/> Diverted	<input checked="" type="checkbox"/> Conveyed	<input checked="" type="checkbox"/> Used	EFU/MUR

List all counties and cities where water is proposed to be diverted, conveyed, and/or used or developed:

Grant County

B. Description of Proposed Use

Type of application to be filed with the Water Resources Department:

- ☐ Permit to Use or Store Water ☐ Water Right Transfer ☒ Permit Amendment or Ground Water Registration Modification
☐ Limited Water Use License ☐ Allocation of Conserved Water ☐ Exchange of Water

Source of water: ☐ Reservoir/Pond ☒ Ground Water ☐ Surface Water (name) _____

Estimated quantity of water needed: 3.90 ☒ cubic feet per second ☐ gallons per minute ☐ acre-feet

Intended use of water: ☐ Irrigation ☐ Commercial ☐ Industrial ☐ Domestic for _____ household(s)
☐ Municipal ☒ Quasi-Municipal ☐ Instream ☐ Other _____

Briefly describe:

Amending permit to correct the location of wells to be used.

RECEIVED

FEB 28 2022

OWRD

Note to applicant: If the Land Use Information Form cannot be completed while you wait, please have a local government representative sign the receipt at the bottom of the next page and include it with the application filed with the Water Resources Department.

See bottom of Page 3. →

13933

For Local Government Use Only

17-31 TL 1800
17-31 TL 1600
17-32 TL 800
17-32 TL 900

The following section must be completed by a planning official from each county and city listed unless the project will be located entirely within the city limits. In that case, only the city planning agency must complete this form. This deals only with the local land-use plan. Do not include approval for activities such as building or grading permits.

Please check the appropriate box below and provide the requested information

- ☒ Land uses to be served by the proposed water uses (including proposed construction) are allowed outright or are not regulated by your comprehensive plan. Cite applicable ordinance section(s): HB 3465 Section 2(3)
- ☐ Land uses to be served by the proposed water uses (including proposed construction) involve discretionary land-use approvals as listed in the table below. (Please attach documentation of applicable land-use approvals which have already been obtained. Record of Action/land-use decision and accompanying findings are sufficient.) **If approvals have been obtained but all appeal periods have not ended, check "Being pursued."**

Type of Land-Use Approval Needed (e.g., plan amendments, rezones, conditional-use permits, etc.)	Cite Most Significant, Applicable Plan Policies & Ordinance Section References	Land-Use Approval:	
		<input type="checkbox"/> Obtained <input type="checkbox"/> Denied	<input type="checkbox"/> Being Pursued <input type="checkbox"/> Not Being Pursued
		<input type="checkbox"/> Obtained <input type="checkbox"/> Denied	<input type="checkbox"/> Being Pursued <input type="checkbox"/> Not Being Pursued
		<input type="checkbox"/> Obtained <input type="checkbox"/> Denied	<input type="checkbox"/> Being Pursued <input type="checkbox"/> Not Being Pursued
		<input type="checkbox"/> Obtained <input type="checkbox"/> Denied	<input type="checkbox"/> Being Pursued <input type="checkbox"/> Not Being Pursued
		<input type="checkbox"/> Obtained <input type="checkbox"/> Denied	<input type="checkbox"/> Being Pursued <input type="checkbox"/> Not Being Pursued
		<input type="checkbox"/> Obtained <input type="checkbox"/> Denied	<input type="checkbox"/> Being Pursued <input type="checkbox"/> Not Being Pursued

Local governments are invited to express special land-use concerns or make recommendations to the Water Resources Department regarding this proposed use of water below, or on a separate sheet.

RECEIVED

FEB 28 2022

OWRD

Name: Shana Jostin Title: Assistant Planner

Signature: Shana Jostin Phone: 541 575 1518 Date: 2/4/22

Government Entity: Grant County Planning Dept.

Note to local government representative: Please complete this form or sign the receipt below and return it to the applicant. If you sign the receipt, you will have 30 days from the Water Resources Department's notice date to return the completed Land Use Information Form or WRD may presume the land use associated with the proposed use of water is compatible with local comprehensive plans.

Receipt for Request for Land Use Information

Applicant name: _____

City or County: _____ Staff contact: _____

Signature: _____ Phone: _____ Date: _____

13933

MAP TO ACCOMPANY APPLICATION TO CHANGE
POINTS OF APPROPRIATION ON APPLICATION
G-17879
FOR SILVIES VALLEY RANCH WATER COMPANY, LLC

TAX LOTS 1600 & 1800
IN SECTIONS 14, 15, 22, 23, 26, 27, 33, 34, 35, AND 36,
TOWNSHIP 17 SOUTH, RANGE 31 EAST, W.M. AND
TAX LOT 800
IN SECTIONS 29, 30, AND 31, TOWNSHIP 17 SOUTH, RANGE 32 EAST, W.M.
GRANT COUNTY, OREGON

RECEIVED

FEB 28 2022

OWRD

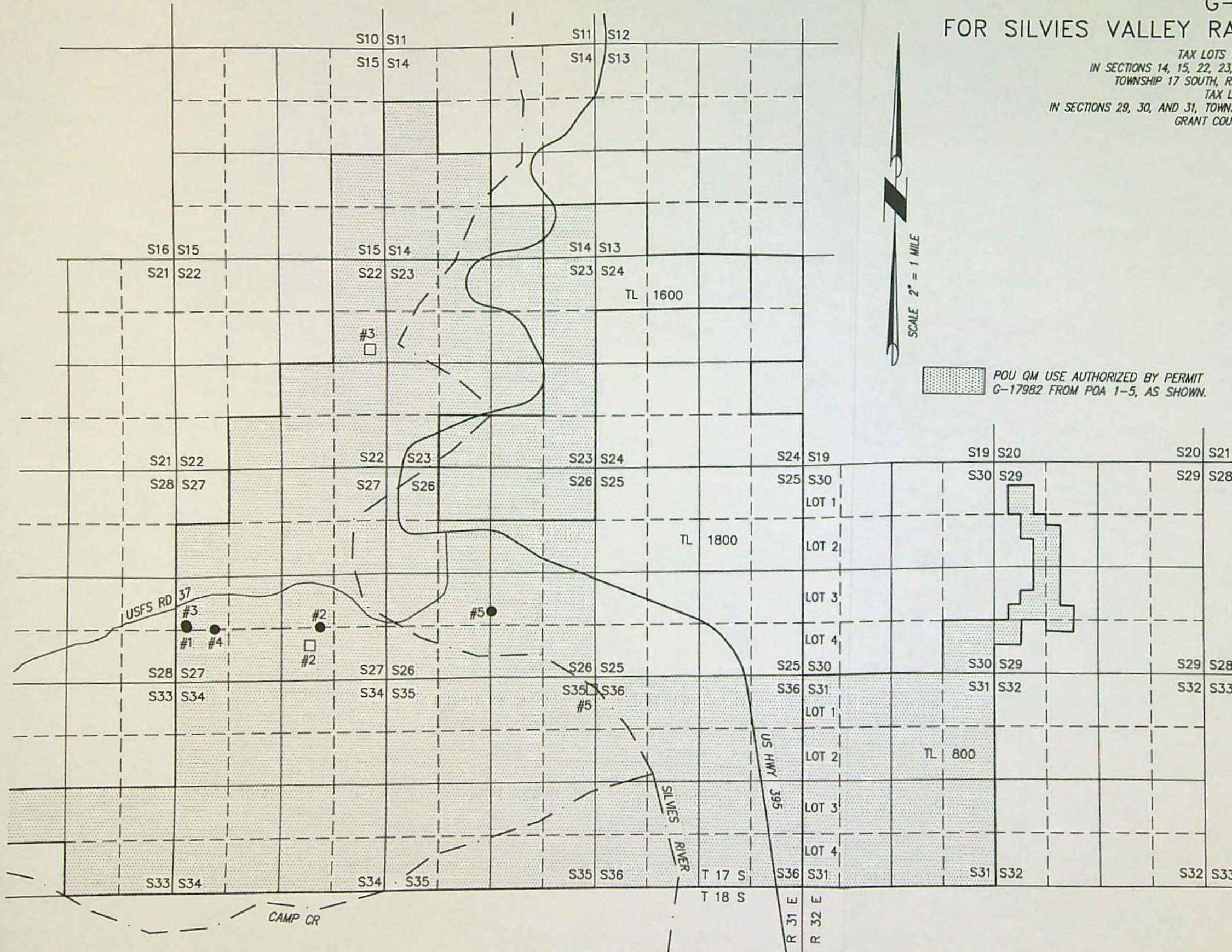

POU QM USE AUTHORIZED BY PERMIT
G-17982 FROM POA 1-5, AS SHOWN.

- #1 POA 1 (GRAN 51009) LOCATED 1370' FEET NORTH & 280 FEET EAST FROM THE SW CORNER SECTION 27.
- #2 POA 2 (GRAN 51337) LOCATED 1340 FEET NORTH & 975 FEET EAST FROM THE S1/4 CORNER SECTION 27.
- #3 POA 3 (GRAN 51302) LOCATED FEET 1430 FEET NORTH & 255 FEET EAST FROM THE SW CORNER SECTION 27.
- #4 POA 4 (GRAN 51271) LOCATED 1320 FEET NORTH & 975 FEET EAST FROM THE SW CORNER SECTION 27.
- #5 POA 5 (GRAN 51182) LOCATED 1660 FEET NORTH & 35 FEET EAST FROM THE S1/4 CORNER SECTION 26.

□ = AUTHORIZED POA

13933

THIS MAP IS FOR THE PURPOSE OF
LOCATING A WATER RIGHT ONLY AND HAS
NO INTENT TO PROVIDE LEGAL DIMENSIONS
OR THE LOCATION OF PROPERTY LINES.

ALL POINTS ENGINEERING
& SURVEYING, INC.



P.O. BOX 767
TERREBONNE, OREGON 97760
(541) 548-5833 PH
scott@apeands.com
www.apeands.com

PROJECT No. 21-161

PREPARED AT THE REQUEST OF:

SILVIES VALLEY RANCH WATER COMPANY, LLC
40000 E COWBOY LANE
SENACA, OR 97873



Oregon
Kate Brown, Governor

Water Resources Department

725 Summer St NE, Suite A

Salem, OR 97301

(503) 986-0900

Fax (503) 986-0904

March 8, 2022

SILVIES VALLEY RANCH LLC
40000 E COWBOY LANE
SENECA, OR 97873

Reference: Application T-13933

On February 28, 2022, OWRD received your water right Permit Amendment Application. The application was accompanied by \$2660.00. Our receipt number 137582 is enclosed.

By copy of this letter, we are asking the Watermaster for a report regarding the potential for injury to existing water rights which may be caused by the requested change. A review form will also be sent to our groundwater staff to determine whether the proposed well accesses the same source of water as the original well.

This application may require publication of a notice for two consecutive weeks in a newspaper with general circulation in the area where the water right is located. If it is determined that newspaper notice will be required, the Department will prepare the notice and notify you of the cost. You will be responsible for submitting payment to the Department prior to publication of the notice.

Except as provided under ORS 540.510(3) for municipalities, you may not use water from the new point of appropriation until a final order approving the application has been issued by the Department.

Refer to the following page for a chart showing the steps and expected timelines for the processing of your application.

If you have any questions, please contact the Transfer Section at (503) 979-9931.

Cc: Watermaster Dist. #10, J R. Johnson (via email)
Scott D. Montgomery, Agent
Grant County Planning Department

Enclosure

Permit Amendment Process

ORS 537.211

Changes: POD/POA, Place of Use

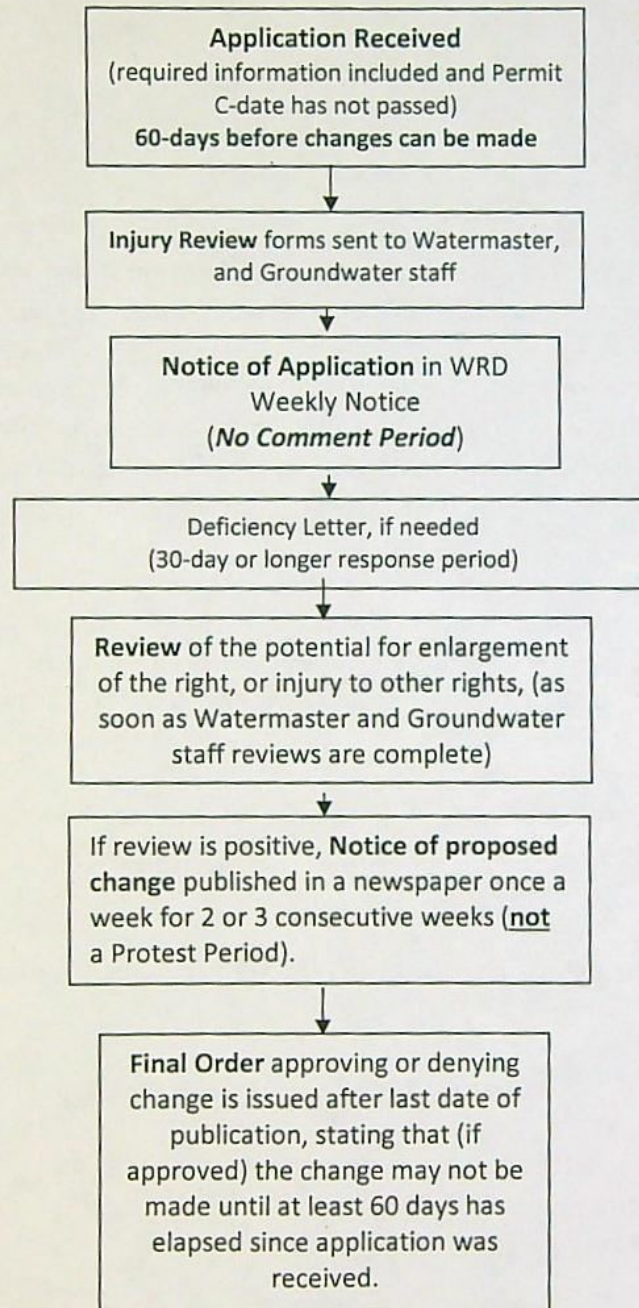



ALL POINTS
ENGINEERING & SURVEYING

P.O. Box 767 (CRR)
Terrebonne, Oregon 97760

RECEIVED

FEB 28 2022

OWRD

TRANSMITTAL

To:
Oregon Water Resources Department
725 Summer St. NE Suite A
Salem, OR 97301-1266

Date: 2/23/2022 Job: 21-161

Attention:

Re: Permit Amendment Application

☒ Prints ☐ Plans ☒ Map/Plat ☐ Specifications ☐ Change order ☒ Other

Copies	No.	Description
1	1	Application (10 sheets letter bond)
1	2	LUCS (5 sheets letter bond)
1	3	Well logs (5 sheets letter bond)
1	4	Map (1 sheet ledger bond)
1	5	Check for OWRD fee

These are transmitted as checked below:

☒ For OWRD approval ☐ Approved as submitted ☐ Approved as noted
☐ Copies for distribution ☐ Returned for corrections ☐ Returned corrected prints
☒ Review and comment ☐ For bids due ☐ Other

Remarks:

Thanks and if you have questions please don't hesitate to call (541) 548-5833.

Signed: _____

Permit Amendment Application Checklist

Checked by Jam

Date 3/2/2022

App # G-17079

Permit # G-17982

T-13933

Permit Amendments are authorized for changes in POD/POA, APOD/APOA, or POU.

3

5/4/2023
no exts

(If OK, check box to left; if not, fill in the blank)

- ☒ 1. Is the name of the Permit Amendment applicant the same as the Water Right Permit holder(s) of record?

If not, one of the following must be included with the application:

- ___ a) An affidavit of consent from all Permit holder(s) or the other Permit holders that have not signed the Permit Amendment application form, consenting to the proposed Permit Amendment application; OR,
___ b) A completed Request for Assignment form (and statutory fee) to move all (or portion) of the permit into the Permit Amendment applicant's name.

If not, what is missing? _____

- ☒ 2. Page 1 of application: Are all attachments that have been checked actually included?

If not, what is missing? _____

- ☐ 3. Are fees included and correct? Fee Paid: 2660.00

If not, the correct fee would be: _____, so the amount missing is: _____

- ☒ 4. Part 4 of application: Have all the applicants listed at the top of the page signed at the bottom?

If not, whose signature is missing? _____

- ☐ 5. Are the Permit completion date(s) current?

If the Permit completion date has expired, we **CANNOT** accept the application.

- ☐ 6. If all #1-#5 boxes on this checklist are checked (with no remaining deficiencies identified), accept the application. Put this check sheet in the transfer folder.

If #1, #2, #3, #4 or #5 on this checklist is deficient, the application **CANNOT** be accepted.

It should be returned and the deficiencies listed in the "staff" section at the bottom of Application Page 1, unless the applicant or agent can resolve the deficiencies within 2-3 days.