

Regular

Name City of Aumsville  
attn Steve Psie  
Address 595 main street  
Aumsville Or 97325  
sspsie@aumsville.us

Change in APCA  
Date Filed 3/7/2022  
Initial notice date 3/15/2022  
DPD issued date \_\_\_\_\_  
PD issued date 10/4/2024  
PD notice date 10/8/2024  
Date of FO 12/11/2024 Vol 133 Page 499-502

C-Date \_\_\_\_\_  
COBU due date \_\_\_\_\_  
COBU Received date \_\_\_\_\_  
Certificate issued \_\_\_\_\_

Assignments: \_\_\_\_\_  
\_\_\_\_\_  
\_\_\_\_\_

Irrigation District \_\_\_\_\_

Agent GSI water solutions - Ted resler

CWRE \_\_\_\_\_  
CC's list \_\_\_\_\_

- Oversized map - Location \_\_\_\_\_

RA

DESCRIPTION OF WATER RIGHT(S)

Name of Stream well  
Trib. of Beaver Creek  
Use muni County marion  
Quantity of water (CFS) \_\_\_\_\_ No. of Acres \_\_\_\_\_  
Name of ditch \_\_\_\_\_  
App# G12352 Per # G11891 Cert # 89924 PR Date \_\_\_\_\_  
App# \_\_\_\_\_ Per # \_\_\_\_\_ Cert # \_\_\_\_\_ PR Date \_\_\_\_\_  
App# \_\_\_\_\_ Per # \_\_\_\_\_ Cert # \_\_\_\_\_ PR Date \_\_\_\_\_  
App# \_\_\_\_\_ Per # \_\_\_\_\_ Cert # \_\_\_\_\_ PR Date \_\_\_\_\_

FEES PAID		
Date	Amount	Receipt #
<u>3-7-2022</u>	<u>\$2,250.00</u>	<u>137635</u>
<u>6/22/22</u>	<u>\$410.00</u>	<u>138729</u>
<u>7-22-2022</u>	<u>\$125.00</u>	<u>138723</u>
<u>8-17-2022</u>	<u>\$1,882.81</u>	<u>138937</u>

FEES REFUNDED		
Date	Amount	Receipt #



# Oregon

Tina Kotek, Governor

## Water Resources Department

North Mall Office Building

725 Summer St NE, Suite A

Salem, OR 97301

Phone 503 986-0900

Fax 503 986-0904

December 11, 2024

City of Aumsville  
C/O Steve Oslie  
595 Main St.  
Aumsville, OR 97325

REFERENCE: Transfer Application T-13938

Enclosed is a copy of the final order approving your water right transfer application.

The time allowed to complete the transfer is specified in the final order. YOU SHOULD GIVE PARTICULAR ATTENTION TO THE TIME LIMIT. The water right for any portion of the authorized change in character of use or change in place of use NOT carried out within the time allowed will be lost.

An extension of the time limit can be allowed only upon a showing that diligent effort has been made to complete the actual change(s) within the time allowed.

You are required to hire a Certified Water Rights Examiner (CWRE) to complete a Claim of Beneficial Use report and map which must be submitted to this Department within one year of the date you complete the change(s) or within one year of the completion date authorized in the transfer final order, whichever occurs first.

If you have any questions related to the approval of this transfer, you may contact your caseworker, Arla Davis, by telephone at (503) 979-3129 or by e-mail at [Arla.l.davis@water.oregon.gov](mailto:Arla.l.davis@water.oregon.gov).

Sincerely,

Elyse D. Richman  
Water Rights Services Support  
Transfers and Conservation Section

cc: Gregory J. Wacker, Watermaster Dist. # 16 (via email)  
GSI Water Solutions Inc., Agent

Enclosure

BEFORE THE WATER RESOURCES DEPARTMENT  
OF THE  
STATE OF OREGON

In the Matter of Transfer Application                    )     FINAL ORDER APPROVING  
T-13938, Marion County                                    )     ADDITIONAL POINTS OF APPROPRIATION

**Authority**

Oregon Revised Statutes (ORS) 537.705 and 540.505 to 540.580 establish the process in which a water right holder may submit a request to transfer the point of appropriation, place of use, or character of use authorized under an existing water right. Oregon Administrative Rules (OAR) Chapter 690, Division 380 implement the statutes and provides the Department's procedures and criteria for evaluating transfer applications.

**Applicant**

CITY OF AUMSVILLE  
ATTN: STEVE OSLIE  
595 MAIN ST  
AUMSVILLE, OR 97325

**Findings of Fact**

1. On March 7, 2022, CITY OF AUMSVILLE, ATTN: STEVE OSLIE, filed an application for additional points of appropriation under Certificate 89924. The Department assigned the application number T-13938.
2. Notice of the application for transfer was published on March 15, 2022, pursuant to OAR 690-380-4000. No comments were filed in response to the notice.
3. On July 22, 2022, the Department received amended application pages, an amended map and additional fees associated with the amended application pages and map, from the agent for the applicant. The amended application pages and map identify an additional point of appropriation not included at the time the Transfer Application T-13938 was originally submitted.
4. On March 3, 2023, the agent for the applicant contacted the Department via phone regarding the groundwater review for Transfer Application T-13938 and Groundwater Registration Modification T-13940; specifically, about the location of the proposed additional points of appropriation.

This final order is subject to judicial review by the Court of Appeals under ORS 183.482. Any petition for judicial review must be filed within the 60-day time period specified by ORS 183.482(1). Pursuant to ORS 536.075 and OAR 137-003-0675, you may petition for judicial review or petition the Director for reconsideration of this order. A petition for reconsideration may be granted or denied by the Director, and if no action is taken within 60 days following the date the petition was filed, the petition shall be deemed denied.

5. On March 24, 2023, the Department received amended pages from the agent for the applicant, with new locations for the proposed additional points of appropriation.
6. On April 4, 2023, the Department's Groundwater section issued a revised groundwater review.
7. On February 12, 2024, the Department mailed a copy of the draft Preliminary Determination proposing to approve Transfer Application T-13938 to the applicant. The draft Preliminary Determination cover letter set forth a deadline of March 12, 2024, for the applicant to respond. The applicant requested that the Department proceed with issuance of a Preliminary Determination.
8. On October 4, 2024, the Department issued a Preliminary Determination proposing to approve Transfer Application T-13938 and sent a copy to the applicant. Additionally, notice of the Preliminary Determination for the Transfer application was published on the Department's weekly notice on October 8, 2024, and in the Statesman Journal newspaper on October 10 and 17, 2024, pursuant to ORS 540.520 and OAR 690-380-0420. No protests were filed in response to the notices.
9. The right to be transferred is as follows:

**Certificate:** 89924 in the name of CITY OF AUMSVILLE (perfected under Permit G-11891)  
**Use:** MUNICIPAL USE  
**Priority Date:** DECEMBER 18, 1990  
**Rate:** 0.40 CUBIC FOOT PER SECOND  
**Source:** A WELL within the BATTLE CREEK BASIN

**Authorized Point of Appropriation:**

Twp	Rng	Mer	Sec	Q-Q	Measured Distances
8 S	1 W	WM	30	SW SW	1100 FEET NORTH AND 550 FEET EAST FROM THE SW CORNER OF SECTION 30

**Authorized Place of Use:**

MUNICIPAL USE				
Twp	Rng	Mer	Sec	Q-Q
8 S	1 W	WM	30	SW NW
8 S	1 W	WM	30	SE NW
8 S	1 W	WM	30	NE SW
8 S	1 W	WM	30	NW SW
8 S	1 W	WM	30	SW SW
8 S	2 W	WM	24	SE SW
8 S	2 W	WM	24	SW SE
8 S	2 W	WM	25	NE NE
8 S	2 W	WM	25	NW NE
8 S	2 W	WM	25	SW NE
8 S	2 W	WM	25	SE NE
8 S	2 W	WM	25	NE NW
8 S	2 W	WM	25	SE NW
8 S	2 W	WM	25	NE SW

MUNICIPAL USE				
Twp	Rng	Mer	Sec	Q-Q
8 S	2 W	WM	25	SE SW
8 S	2 W	WM	25	NE SE
8 S	2 W	WM	25	NW SE
8 S	2 W	WM	25	SW SE
8 S	2 W	WM	25	SE SE

10. Transfer Application T-13938 proposes three additional points of appropriation with approximate distances from the existing point of appropriation as follows:

Twp	Rng	Mer	Sec	Q-Q	Measured Distances	Approximate Distance from Authorized Well
8 S	2 W	WM	25	SE SW	BOONE WELL 3 - 1460 FEET NORTH AND 3680 FEET WEST FROM THE SE CORNER OF SECTION 25	0.8 mile northwest
8 S	2 W	WM	25	SE SW	MILL CREEK WELL 1A - 485 FEET NORTH AND 2745 FEET WEST FROM THE SE CORNER OF SECTION 25	0.6 mile southwest
8 S	2 W	WM	25	SE SW	MILL CREEK WELL 1B - 510 FEET NORTH AND 2745 FEET WEST FROM THE SE CORNER OF SECTION 25	0.6 mile southwest

**Transfer Review Criteria (OAR 690-380-4010)(OAR 690-380-4000(14))(OAR 690-380-2110(27))**

11. Water has been used within the last five years according to the terms and conditions of the right. There is no information in the record that would demonstrate that the right is subject to forfeiture under ORS 540.610.
12. A water delivery system sufficient to use the full amount of water allowed under the existing right was present within the five-year period prior to submittal of Transfer Application T-13938.
13. The water right is subject to transfer as defined in ORS 540.505(4) and OAR 690-380-0100(14).
14. The proposed points of appropriation develop groundwater from the same aquifer as the authorized point of appropriation, as required by OAR 690-380-2110(2).
15. The proposed change, as conditioned, would not result in enlargement of the right.
16. The proposed change, as conditioned, would not result in injury to other water rights.
17. All other application requirements are met.

**Conclusions of Law**

The additional points of appropriation proposed in Transfer Application T-13938 are consistent with the requirements of ORS 537.705 and 540.505 to 540.580 and OAR 690-380-5000.

Now, therefore, it is ORDERED:

1. The additional points of appropriation proposed in Transfer Application T-13938 are approved.
2. The right to the use of the water is restricted to beneficial use at the place of use described and is subject to all other conditions and limitations contained in Certificate 89924 and any related decree.
3. Water right Certificate 89924 is cancelled.
4. The quantity of water diverted at the additional points of appropriation (BOONE WELL 3, MILL CREEK WELL 1A, MILL CREEK WELL 1B), together with that diverted at the original point of appropriation, shall not exceed the quantity of water lawfully available at the original point of appropriation.
5. Water shall be acquired from the same aquifer (water source) as the original point of appropriation.
6. Water use measurement conditions:
  - a. Before water use may begin under this order, the water user shall install a totalizing flow meter, or, with prior approval of the Director, another suitable measuring device, at each point of appropriation (new and existing).
  - b. The water user shall maintain the meters or measuring devices in good working order.
  - c. The water user shall allow the Watermaster access to the meters or measuring devices; provided however, where the meters or measuring devices are located within a private structure, the Watermaster shall request access upon reasonable notice.
7. Full beneficial use of the water shall be made, consistent with the terms of this order, on or before **October 1, 2030**. A Claim of Beneficial Use prepared by a Certified Water Right Examiner shall be submitted by the applicant to the Department within one year after the deadline for completion of the change and full beneficial use of the water.
8. After satisfactory proof of beneficial use is received, a new certificate confirming the right transferred will be issued.

Dated in Salem, Oregon on **DEC 11 2024**

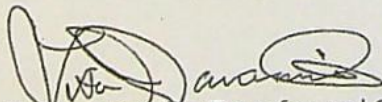

Lisa J. Jaramillo, Transfer and Conservation Section Manager, for  
IVAN GALL, DIRECTOR  
Oregon Water Resources Department

Mailing date: DEC 12 2024

**WATER RIGHT TRANSFER COVER SHEET**

Transfer: T-13938

Transfer Specialist: ARLA

Transfer Type: Regular Transfer

Reimbursement Authority?

<b>Applicant:</b> Steve Oslie STEVE OSLIE 595 MAIN ST AUMSVILLE, OR 97325	<b>Agent:</b> GSI WATER SOLUTIONS INC. 55 SW YAMHILL ST SUITE 300 PORTLAND, OR 97204	<b>Receiving Landowner:</b>
<b>Current Landowner if other than Applicant:</b>	<b>CWRE:</b>	<b>Irrigation District:</b>
<b>Affected Local Gov'ts:</b>	<b>Affected Tribal Gov't:</b>	<b>BOR Notified (date):</b>

**Water Rights Affected**

File Marked	App. File # or Decree Name	Permit	Certificate	RR/CR Needed	RR/CR Nos.
<input checked="" type="checkbox"/>	G-12352	G-11891	89924	<input type="checkbox"/> Yes <input checked="" type="checkbox"/> No	N/A
<input type="checkbox"/>				<input type="checkbox"/> Yes <input type="checkbox"/> No	
<input type="checkbox"/>				<input type="checkbox"/> Yes <input type="checkbox"/> No	

**Key Dates & Initial Actions (Support Staff)**

Rec'd: March 7, 2022	Proposed Action(s): ADDITIONAL POINT OF APPROPRIATION	
Fees Pd: 2250.00	Acknowledgement Letter Sent <input checked="" type="checkbox"/>	Basin: 2 Willamette
Initial Public Notice:	County sent cc: of Ack Letter <input checked="" type="checkbox"/>	County: MARION
WM District: 16 Gregory J. Wacker	WM Review request sent:	WM Review date received:
<i>ODFW District:</i>	<i>ODFW Review sent:</i>	<i>ODFW Review date received:</i>
Groundwater	GW Review sent: 3/14/22	GW Review date received:

**Caseworker Actions: Newspaper & PD Notice:** *re-review 4/1/23*

Newspaper notice needed: <input type="checkbox"/>	Name of Newspaper:
Newspaper notice sent to coordinator:	Newspaper notice quote requested (NRS1):
Request for news \$ sent:	News \$ received:
Affidavit of publication received:	Last day of publication:

**Peer Review:** *Application changed - new DPD - old DPD in file*

Document	Drafted	Peer Review	Coordinator	Changes Made	Signature Bin	Signature Date
DPD	Date: 2/15/23 Initials: <i>AO</i>	Date: 2/28/23 Initials: <i>Stolt</i>	Date: 3/7/23 Initials: <i>PLCC</i>	Date: 2/12/24 Initials: <i>AO</i>	CW Sent: 2/12/24 WM Sheet <input checked="" type="checkbox"/> ODFW Sheet: <i>N/A</i>	N/A
<i>new DPD</i>	Date: 5/16/23 Initials: <i>AO</i>	Date: <i>5/16/23</i> Initials: <i>AO</i>	Date: <i>5/16/23</i> Initials: <i>AO</i>			
PR	Date: <i>5/16/23</i> Initials: <i>AO</i>	Date: <i>5/16/23</i> Initials: <i>AO</i>	Date: <i>5/16/23</i> Initials: <i>AO</i>			
PD	Date: _____ Initials: _____	Date: _____ Initials: _____	Date: _____ Initials: _____	Data Review Date: _____	Date: _____	Date: _____
FO	Date: _____ Initials: _____	Date: _____ Initials: _____	Date: _____ Initials: _____	Date: _____ Initials: _____	Date: _____ No. of docs for sig: _____	Date: 12/11/24

Special Issues: *APOA - required GW - Re-Review*

Special Order Volume: Vol. *133* Pages *499-502*

Transfer Cover Sheet *Add'l DPD peer reviewed  
Laura W on 5/16/2023*

STATE OF OREGON  
**WATER RESOURCES DEPARTMENT**

725 Summer St. N.E. Ste. A

SALEM, OR 97301-4172

(503) 986-0900 / (503) 986-0904 (fax)

RECEIPT # **143830**

INVOICE # \_\_\_\_\_

RECEIVED FROM: City of Aumsville  
 BY: \_\_\_\_\_

APPLICATION \_\_\_\_\_  
 PERMIT \_\_\_\_\_  
 TRANSFER T-13938

CASH:  CHECK: # 57003 OTHER: (IDENTIFY)

TOTAL REC'D \$ 716.54

**1083 TREASURY 4170 WRD MISC CASH ACCT**

0407 COPIES 46118 \$ \_\_\_\_\_  
0207 OTHER: (IDENTIFY) Newspaper Notice \$ 716.54

0243 I/S Lease \_\_\_\_\_ 0244 Muni Water Mgmt. Plan \_\_\_\_\_ 0245 Cons. Water \_\_\_\_\_

**4270 WRD OPERATING ACCT**

**MISCELLANEOUS**

0407 COPY & TAPE FEES \$ \_\_\_\_\_  
 0410 RESEARCH FEES \$ \_\_\_\_\_  
 0408 MISC REVENUE: (IDENTIFY) \_\_\_\_\_ \$ \_\_\_\_\_  
 TC162 DEPOSIT LIAB. (IDENTIFY) \_\_\_\_\_ \$ \_\_\_\_\_  
 0240 EXTENSION OF TIME \$ \_\_\_\_\_

**WATER RIGHTS:**

	EXAM FEE		RECORD FEE
0201 SURFACE WATER	\$ _____	0202	\$ _____
0203 GROUND WATER	\$ _____	0204	\$ _____
0205 TRANSFER	\$ _____		

**WELL CONSTRUCTION**

	EXAM FEE		LICENSE FEE
0218 WELL DRILL CONSTRUCTOR	\$ _____	0219	\$ _____
LANDOWNER'S PERMIT		0220	\$ _____
OTHER (IDENTIFY) _____			

**0536 TREASURY 0437 WELL CONST. START FEE**

0211 WELL CONST START FEE \$ \_\_\_\_\_ CARD# \_\_\_\_\_  
 0210 MONITORING WELLS \$ \_\_\_\_\_ CARD# \_\_\_\_\_  
 OTHER (IDENTIFY) \_\_\_\_\_

**0607 TREASURY 0467 HYDRO ACTIVITY LIC NUMBER**

0233 POWER LICENSE FEE (FWWRD) \$ \_\_\_\_\_  
 0231 HYDRO LICENSE FEE (FWWRD) \$ \_\_\_\_\_  
 HYDRO APPLICATION \$ \_\_\_\_\_

**TREASURY OTHER / RDX**

FUND \_\_\_\_\_ TITLE \_\_\_\_\_  
 OBJ. CODE \_\_\_\_\_ VENDOR # \_\_\_\_\_  
 DESCRIPTION \_\_\_\_\_ \$ \_\_\_\_\_

DATE	INVOICE	AMOUNT	NOTES
9/3/2024	WATER RIGHT TRANSFER T-13938 NOTICE	\$716.54	



Received  
 SEP 16 2024  
 OWRD

REMITTANCE ADVICE

57003

RECEIPT: **143830**

DATED: 9-16-24 BY: [Signature]





Oregon

PO Box 631824 Cincinnati, OH 45263-1824

GANNETT

**AFFIDAVIT OF PUBLICATION**

ElyseD Richmond  
TACS-PN  
Oregon Depart. of Water Resources  
725 Summer ST NE # A  
Salem OR 97301-1266

Notice of Preliminary  
Determination for  
Water Right Transfer  
**T-13938**

STATE OF WISCONSIN, COUNTY OF BROWN

The Statesman Journal, of general circulation as defined by Sections 193.010 to 193.110, Oregon revised Statutes; printed and Published in Salem in Marion County, Oregon; and that this Govt Public Notices is printed copy of which is hereby annexed was Published in said newspapers in the issue:

10/10/2024, 10/17/2024

and that the fees charged are legal.  
Sworn to and subscribed before on 10/17/2024

T-13938 filed by City of Aumsville, Attn: Steve Oslie, 595 Main St., Aumsville, OR 97325, proposes additional points of appropriation under Certificate 89924. The right allows the use of 0.40 cubic foot per second from a well in Sec. 30, T8S, R1W, WM for municipal use in Sects. 30, T8S, R1W, WM and Sects. 24 and 25, T8S, R2W, WM. The applicant proposes additional points of appropriation in Sec. 25, T8S, R2W, WM. The Water Resources Department proposes to approve the transfer, based on the requirements of ORS Chapter 540 and OAR 690-380-5000.

Any person may file, jointly or severally, a protest or standing statement within 30 days after the last date of newspaper publication of this notice, 10/10/2024. Call (503) 979-9931 to obtain additional information. If no protests are filed, the Department will issue a final order consistent with the preliminary determination.

Statesman Journal  
October 10, 17, 2024

Legal Clerk

*[Signature]*  
\_\_\_\_\_  
Notary, State of WI, County of Brown

*S. 15. 27*

My commission expires

Publication Cost:	\$597.12	
Tax Amount:	\$0.00	
Payment Cost:	\$597.12	
Order No:	10653914	# of Copies:
Customer No:	816170	1
PO #:		

**THIS IS NOT AN INVOICE!**

*Please do not use this form for payment remittance.*

Received  
OCT 23 2024  
OWRD

NANCY HEYRMAN  
Notary Public  
State of Wisconsin



# Oregon

Tina Kotek, Governor

October 4, 2024

VIA CERTIFIED MAIL AND E-MAIL

CITY OF AUMSVILLE  
STEVE OSLIE, PUBLIC WORKS DIRECTOR  
595 MAIN ST  
AUMSVILLE, OR 97325

SUBJECT: Water Right Transfer Application T-13938

Please find enclosed the Preliminary Determination indicating that, based on the information available, the Department intends to approve application T-13938. This document is an intermediate step in the approval process; water may not be used legally as proposed in the transfer application until a Final Order has been issued by the Department. Please read this entire letter carefully to determine your responsibility for additional action.

A public notice is being published in the Department's weekly publication and in the Statesman Journal newspaper, simultaneously with issuance of the Preliminary Determination. The notice initiates a period in which any person may file either a protest opposing the decision proposed by the Department in the Preliminary Determination or a standing statement supporting the Department's decision. The protest period will end 30 days after the last date of newspaper publication.

If no protest is filed, the Department will issue a Final Order consistent with the Preliminary Determination. You should receive a copy of the Final Order about 30 days after the close of the protest period.

If a protest is filed, the application may be referred to a contested case proceeding. A contested case provides an opportunity for the proponents and opponents of the decision proposed in the Preliminary Determination to present information and arguments supporting their position in a quasi-judicial proceeding.

Please do not hesitate to contact me at 503-979-3129 or [arla.l.davis@water.oregon.gov](mailto:arla.l.davis@water.oregon.gov) if I may be of assistance.

Sincerely,

*Arla L Davis*

Arla L Davis  
Groundwater Registration Modification Specialist  
Transfers and Conservation Section

cc: T-13938  
Gregory J. Wacker, District 16 Watermaster (via e-mail)  
GSI Water Solutions Inc., Agent for the applicant (via e-mail)

enc

7022 3330 0000 2912 3094

U.S. Postal Service™  
CERTIFIED MAIL® RECEIPT  
Domestic Mail Only

For delivery information, visit our website at [www.usps.com](http://www.usps.com)®.

OFFICIAL USE

Certified Mail Fee \$		Postmark Here
Extra Services & Fees (check box, add fee as appropriate)		
<input type="checkbox"/> Return Receipt (hardcopy) \$		
<input type="checkbox"/> Return Receipt (electronic) \$		
<input type="checkbox"/> Certified Mail Restricted Delivery \$		
<input type="checkbox"/> Adult Signature Required \$		
<input type="checkbox"/> Adult Signature Restricted Delivery \$		
Postage \$		
Total Postage and Fees \$		

Sent To \_\_\_\_\_  
Street and Apt. No., or PO Box No. \_\_\_\_\_  
City, State, ZIP+4® \_\_\_\_\_

PS Form 3800, April 2015 PSN 7530-02-000-9047 See Reverse for Instructions

BEFORE THE WATER RESOURCES DEPARTMENT  
OF THE  
STATE OF OREGON

In the Matter of Transfer Application	)	PRELIMINARY DETERMINATION
T-13938, Marion County	)	PROPOSING APPROVAL OF ADDITIONAL
	)	POINTS OF APPROPRIATION

**Authority**

Oregon Revised Statutes (ORS) 537.705 and 540.505 to 540.580 establish the process in which a water right holder may submit a request to transfer the point of appropriation, place of use, or character of use authorized under an existing water right. Oregon Administrative Rules (OAR) Chapter 690, Division 380 implement the statutes and provides the Department's procedures and criteria for evaluating transfer applications.

**Applicant**

CITY OF AUMSVILLE  
ATTN: STEVE OSLIE  
595 MAIN ST  
AUMSVILLE, OR 97325

**Findings of Fact**

1. On March 7, 2022, CITY OF AUMSVILLE, ATTN: STEVE OSLIE, filed an application for additional points of appropriation under Certificate 89924. The Department assigned the application number T-13938.
2. Notice of the application for transfer was published on March 15, 2022, pursuant to OAR 690-380-4000. No comments were filed in response to the notice.
3. On July 22, 2022, the Department received amended application pages, an amended map and additional fees associated with the amended application pages and map, from the agent for the applicant. The amended application pages and map identify an additional point of appropriation not included at the time the Transfer Application T-13938 was originally submitted.
4. On March 3, 2023, the agent for the applicant contacted the Department via phone regarding the groundwater review for Transfer Application T-13938 and Groundwater Registration Modification T-13940; specifically, about the location of the proposed additional points of appropriation.

Pursuant to OAR 690-380-4030, any person may file a protest or standing statement within 30 days after the last date of publication of the newspaper notice or the Department's weekly notice as prescribed by OAR 690-380-4020, whichever is later, of this preliminary determination.

5. On March 24, 2023, the Department received amended pages from the agent for the applicant, with new locations for the proposed additional points of appropriation.
6. On April 4, 2023, the Department's Groundwater section issued a revised groundwater review.
7. On February 12, 2024, the Department mailed a copy of the draft Preliminary Determination proposing to approve Transfer Application T-13938 to the applicant. The draft Preliminary Determination cover letter set forth a deadline of March 12, 2024, for the applicant to respond. The applicant requested that the Department proceed with issuance of a Preliminary Determination.
8. The right to be transferred is as follows:

**Certificate:** 89924 in the name of CITY OF AUMSVILLE (perfected under Permit G-11891)

**Use:** MUNICIPAL USE

**Priority Date:** DECEMBER 18, 1990

**Rate:** 0.40 CUBIC FOOT PER SECOND

**Source:** A WELL within the BATTLE CREEK BASIN

**Authorized Point of Appropriation:**

Twp	Rng	Mer	Sec	Q-Q	Measured Distances
8 S	1 W	WM	30	SW SW	1100 FEET NORTH AND 550 FEET EAST FROM THE SW CORNER OF SECTION 30

**Authorized Place of Use:**

MUNICIPAL USE				
Twp	Rng	Mer	Sec	Q-Q
8 S	1 W	WM	30	SW NW
8 S	1 W	WM	30	SE NW
8 S	1 W	WM	30	NE SW
8 S	1 W	WM	30	NW SW
8 S	1 W	WM	30	SW SW
8 S	2 W	WM	24	SE SW
8 S	2 W	WM	24	SW SE
8 S	2 W	WM	25	NE NE
8 S	2 W	WM	25	NW NE
8 S	2 W	WM	25	SW NE
8 S	2 W	WM	25	SE NE
8 S	2 W	WM	25	NE NW
8 S	2 W	WM	25	SE NW
8 S	2 W	WM	25	NE SW
8 S	2 W	WM	25	SE SW
8 S	2 W	WM	25	NE SE
8 S	2 W	WM	25	NW SE
8 S	2 W	WM	25	SW SE
8 S	2 W	WM	25	SE SE

9. Transfer Application T-13938 proposes three additional points of appropriation with approximate distances from the existing point of appropriation as follows:

Twp	Rng	Mer	Sec	Q-Q	Measured Distances	Approximate Distance from Authorized Well
8 S	2 W	WM	25	SE SW	BOONE WELL 3 - 1460 FEET NORTH AND 3680 FEET WEST FROM THE SE CORNER OF SECTION 25	0.8 mile northwest
8 S	2 W	WM	25	SE SW	MILL CREEK WELL 1A - 485 FEET NORTH AND 2745 FEET WEST FROM THE SE CORNER OF SECTION 25	0.6 mile southwest
8 S	2 W	WM	25	SE SW	MILL CREEK WELL 1B - 510 FEET NORTH AND 2745 FEET WEST FROM THE SE CORNER OF SECTION 25	0.6 mile southwest

***Transfer Review Criteria (OAR 690-380-4010)(OAR 690-380-4000(14))(OAR 690-380-2110(27))***

10. Water has been used within the last five years according to the terms and conditions of the right. There is no information in the record that would demonstrate that the right is subject to forfeiture under ORS 540.610.
11. A water delivery system sufficient to use the full amount of water allowed under the existing right was present within the five-year period prior to submittal of Transfer Application T-13938.
12. The water right is subject to transfer as defined in ORS 540.505(4) and OAR 690-380-0100(14).
13. The proposed points of appropriation develop groundwater from the same aquifer as the authorized point of appropriation, as required by OAR 690-380-2110(2).
14. The proposed change, as conditioned, would not result in enlargement of the right.
15. The proposed change, as conditioned, would not result in injury to other water rights.
16. All other application requirements are met.

**Determination and Proposed Action**

The additional points of appropriation proposed in Transfer Application T-13938 appear to be consistent with the requirements of ORS 537.705 and 540.505 to 540.580 and OAR 690-380-5000. If protests are not filed pursuant to OAR 690-380-4030, the application will be approved.

*If Transfer Application T-13938 is approved, the final order will include the following:*

1. *The additional points of appropriation proposed in Transfer Application T-13938 are approved.*
2. *The right to the use of the water is restricted to beneficial use at the place of use described and is subject to all other conditions and limitations contained in Certificate 89924 and any related decree.*

3. *Water right Certificate 89924 is cancelled.*
4. *The quantity of water diverted at the additional points of appropriation (BOONE WELL 3, MILL CREEK WELL 1A, MILL CREEK WELL 1B), together with that diverted at the original point of appropriation, shall not exceed the quantity of water lawfully available at the original point of appropriation.*
5. *Water shall be acquired from the same aquifer (water source) as the original point of appropriation.*
6. *Water use measurement conditions:*
  - a. *Before water use may begin under this order, the water user shall install a totalizing flow meter, or, with prior approval of the Director, another suitable measuring device, at each point of appropriation (new and existing).*
  - b. *The water user shall maintain the meters or measuring devices in good working order.*
  - c. *The water user shall allow the Watermaster access to the meters or measuring devices; provided however, where the meters or measuring devices are located within a private structure, the Watermaster shall request access upon reasonable notice.*
7. *Full beneficial use of the water shall be made, consistent with the terms of this order, on or before **October 1, 2030**. A Claim of Beneficial Use prepared by a Certified Water Right Examiner shall be submitted by the applicant to the Department within one year after the deadline for completion of the change and full beneficial use of the water.*
8. *After satisfactory proof of beneficial use is received, a new certificate confirming the right transferred will be issued.*

Dated in Salem, Oregon on **OCT 04 2024**

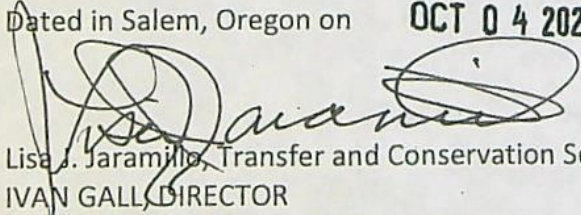
  
Lisa J. Jaramillo, Transfer and Conservation Section Manager, for  
IVAN GALL, DIRECTOR  
Oregon Water Resources Department

This Preliminary Determination was prepared by Arla L. Davis. If you have questions about the information in this document, you may reach me at 503-979-3129 or [arla.l.davis@water.oregon.gov](mailto:arla.l.davis@water.oregon.gov)

### Protests

Under the provisions of ORS 540.520(6) & (7) and OAR 690-380-4030, within 30 days after the last date of publication of the newspaper notice or the Department's weekly notice as prescribed by OAR 690-380-4020, whichever is later, any person may file, jointly or severally, a protest expressing opposition of approval of the transfer application and disagreement with this Preliminary Determination or a standing statement in support of this Preliminary Determination. If this Preliminary Determination determines that a change in point of diversion or appropriation would result in injury, the applicant may file a notification of intent to pursue

approval of the transfer under OAR 690-380-5030 to 690-380-5050. Protests and standing statements must be received by the Water Resources Department within 30 days after the last date of publication of the newspaper notice or the Department's weekly notice as prescribed by OAR 690-380-4020, whichever is later.

Protests must be in writing and received in hard copy form with the appropriate statutory protest filing fee; protests cannot be filed by electronic-mail. [OAR 690-002-0025(3) and 690-380-0100(9)]. The protest must include the following:

- The person's name, address, and telephone number;
- All reasonably ascertainable issues and all reasonably available arguments supporting the person's position by the close of the protest period. Failure to raise a reasonably ascertainable issue in a protest or failure to provide sufficient specificity to afford the Department an opportunity to respond to the issue may preclude consideration of the issue during the hearing;
- If you are the applicant, a protest fee of \$480 required by ORS 536.050; and
- If you are not the applicant, a protest fee of \$950 required by ORS 536.050 and proof of service of the protest upon the applicant.

#### **Requests for Standing**

Under the provisions of OAR 690-380-4030(5), the Department shall provide to persons who have filed standing statements as defined under OAR 690-380-0100(11) notice of any differences between the Department's Preliminary Determination and the Final Order, notice of a hearing on the application under OAR 137-003-0535, and an opportunity to request limited party status or party status in the hearing.

Requests for standing must be received in the Water Resources Department no later than 30 days after the last date of publication of the newspaper notice or the Department's weekly notice as prescribed by OAR 690-380-4020, whichever is later. Requests for standing must be in writing, and must include the following:

- The requester's name, mailing address and telephone number;
- If the requester is representing a group, association or other organization, the name, address and telephone number of the represented group;
- A statement that the requester supports the preliminary determination as issued.

After the protest period has ended, the Director will either issue a Final Order or schedule a contested case hearing. The contested case hearing will be scheduled only if a protest has been filed under OAR 690-380-4030. In accordance with OAR 690-380-4200, notice and conduct of the hearing shall:

- Be under the applicable provisions of ORS 183.310 to 183.550, pertaining to contested cases, and the hearing shall be held in the area where the rights are located unless all parties stipulate otherwise; and

- If a protest has asserted that a water right to be transferred has been forfeited through non-use, include the notice and procedures described in OAR 690-017-0500 to 690-017-0900.

If after hearing the Department issues a proposed Final Order finding that a change in point of diversion or appropriation will result in injury, the applicant may file a notification of intent to pursue approval of the transfer under OAR 690-380-5030 to 690-380-5050 within 15 days of receipt of the proposed order. Notwithstanding 690-002-0175, if the applicant files a notification of intent to pursue approval of the transfer under 690-380-5030 to 690-380-5050, the deadline for filing exceptions to the proposed order shall be 30 days after the Department provides notice to the parties that the transfer does not meet the requirements of 690-380-5030 to 690-380-5050.

If you do not request a hearing within 30 days after the close of the protest period, or if you withdraw a request for a hearing, notify the Department or the administrative law judge that you will not appear, or fail to appear at a scheduled hearing, the Director may issue a final order by default. If the Director issues a Final Order by default, the Department designates the relevant portions of its files on this matter, including all materials that you have submitted relating to this matter, as the record for purpose of proving a *prima facie* case upon default.

You may be represented by an attorney at the hearing. Legal aid organizations may be able to assist a party with limited financial resources. Generally, partnerships, corporations, associations, governmental subdivisions, or public or private organizations are represented by an attorney. However, consistent with OAR 690-002-0020 and OAR 690-137-0555, an agency representative may represent partnerships, corporations, associations, governmental subdivisions or public, or private organizations if the Department determines that appearance of a person by an authorized representative will not hinder the orderly and timely development of the record in this case.

**Notice Regarding Servicemembers:** Active-duty servicemembers have a right to stay proceedings under the federal Servicemembers Civil Relief Act. 50 U.S.C. App. §§501-597b. For more information contact the Oregon State Bar at 800-452-8260, the Oregon Military Department at 971-355-4127, or the nearest United States Armed Forces Legal Assistance Office through <http://legalassistance.law.af.mil>.

If you have questions about how to file a protest or if you have previously filed a protest and you want to know the status, please contact Will Davidson at 503-507-2749.

If you have questions about the Department or any of its programs, please contact our Water Resources Customer Service Group at 503-986-0900.

Address any correspondence to: Oregon Water Resources Department, Transfer and Conservation Section, 725 Summer Street NE, Suite A, Salem OR 97301-1266.





# Oregon

Tina Kotek, Governor

## Water Resources Department

North Mall Office Building

725 Summer St NE, Suite A

Salem, OR 97301

Phone 503 986-0900

Fax 503 986-0904

August 21, 2024

### Applicant

CITY OF AUMSVILLE

ATTN: STEVE OSLIE

595 MAIN ST

AUMSVILLE, OR 97325

**SUBJECT:** Water Right Transfer Application T-13938. Your water right transfer will be ready for issuance of the Preliminary Determination, once the Department receives payment for publication of the newspaper notice.

### Items needed before the next phase of processing...

At this time you need to:

1. submit a check in the amount of \$716.54 (to cover cost of publication of the notice), made out to the Oregon Water Resources Department.
2. **write "for T-13938 NOTICE" on the front of your check**, and submit it with the tracking stub at the bottom of this letter.

**Mail the check to 725 Summer St. NE, Suite A, Salem, OR 97301, no later than September 21, 2024.**

**What happens next...** Shortly after receiving payment, the Department will issue the Preliminary Determination, initiate publication in the Statesman Journal newspaper, and also publish the notice on the Department's weekly notice. Publication of the notice will initiate a protest period during which any person may file either a protest opposing the decision proposed by the Department in the Preliminary Determination or a standing statement supporting the Department's decision.

**If we do not receive payment for newspaper notice by September 21, 2024, a Preliminary Determination may be issued denying the application as incomplete.**

Please contact me at 503-979-3129 or [arla.l.davis@water.oregon.gov](mailto:arla.l.davis@water.oregon.gov), if I may be of assistance.

Sincerely,

*Arla L Davis*

Arla L Davis

Groundwater Registration Modification Specialist

Transfer and Conservation Section

cc: GR Modification application file T-13938  
Greg Wacker, District 16 Watermaster  
Zach Pike-Urlacher, GSI Water Solutions Inc., Agent for the applicant (via e-mail)

✂-----

**Attached** is a check in the amount of \$716.54 (PCA #46118) for Newspaper Notice for Transfer T-13938 made out to Oregon Water Resources Department ( or WRD)

- **"for T-13938 NOTICE" written on front of check**

Mail to: Oregon Water Resources Department  
725 Summer St. NE, Suite A  
Salem, OR 97301-1266

Caseworker: ARLA



# Oregon

Tina Kotek, Governor

## Water Resources Department

North Mall Office Building  
725 Summer St NE, Suite A  
Salem, OR 97301  
Phone 503 986-0900  
Fax 503 986-0904  
[www.oregon.gov/owrd](http://www.oregon.gov/owrd)

~~February~~ <sup>MAY</sup> \_\_\_\_\_, 2023

VIA E-MAIL

CITY OF AUMSVILLE  
ATTN: STEVE OSLIE  
595 MAIN ST  
AUMSVILLE, OR 97325

Reference: Water Right Transfer Application T-13938

Your water right transfer is in the first of three phases of processing. Enclosed is a draft of the Department's Preliminary Determination regarding Transfer Application T-13938. The document reflects the Department's conclusion that, based on the information currently available, the transfer will be approved. Your response and submittal of the items outlined below are required by June \_\_\_\_\_, 2023.

### *Required items needing your immediate attention:*

1. Please carefully review the Draft Preliminary Determination to verify that it accurately reflects the changes you intend to make and to become familiar with the proposed conditions.
2. Respond in writing by June \_\_\_\_\_, 2022, with acknowledgement that you agree to the proposed action and conditions.
3. If you find any errors, please let me know.

### Conditions to your water right...

The Watermaster has required a water measurement devices at the new diversion points prior to diversion of water. Enclosed is a contact information sheet to assist you in pursuing additional information or approval of the required (or alternate) devices.

Please note the proposed date by which all conditions must be met: **October 1, 2024**. If the required completion date is insufficient to comply with any of the conditions, you may request more time, at no cost to you, during this stage of processing. **Please let me know by the comment deadline if you will need more time and explain the reasons why.**

### What happens next...

Once the Preliminary Determination is issued a publication period is required. Because there is more than ¼ mile between the new and the authorized points of appropriation the Department will publish notice of the transfer in a local newspaper having a general circulation in the area of the water right at least once per week for two consecutive weeks. You are responsible for sending a check to cover the cost of publication prior to the issuance of the Preliminary Determination and publication of notice.

Issuance of the Preliminary Determination will occur shortly after we receive:

- Your written response to the conditions and proposed action in the Draft Preliminary Determination (e-mail is acceptable); and

If we do not receive the items listed above by June \_\_\_\_\_, 2023, a Preliminary Determination may be issued denying the application as incomplete.

Please do not hesitate to contact me at 503-979-3129 or [arla.l.davis@water.oregon.gov](mailto:arla.l.davis@water.oregon.gov) if I may be of assistance.

Sincerely,

*Arla L Davis*

Arla L Davis  
Transfer Specialist  
Transfer and Conservation Section

cc: Transfer Application file T-13938  
Gregory J. Wacker, District 16 Watermaster *(via e-mail)*  
Zach Pike-Urlacher, GSI Water Solutions Inc., Agent for the applicant *(via e-mail)*

encs

BEFORE THE WATER RESOURCES DEPARTMENT  
OF THE  
STATE OF OREGON

In the Matter of Transfer Application  
T-13938, Marion County

)  
)  
)  
)  
)

**D R A F T**

PRELIMINARY DETERMINATION  
PROPOSING APPROVAL OF ADDITIONAL  
POINTS OF APPROPRIATION

**Authority**

Oregon Revised Statutes (ORS) 537.705 and 540.505 to 540.580 establish the process in which a water right holder may submit a request to transfer the point of appropriation, place of use, or character of use authorized under an existing water right. Oregon Administrative Rules (OAR) Chapter 690, Division 380 implement the statutes and provides the Department's procedures and criteria for evaluating transfer applications.

**Applicant**

CITY OF AUMSVILLE  
ATTN: STEVE OSLIE  
595 MAIN ST  
AUMSVILLE, OR 97325

**Findings of Fact**

1. On March 7, 2022, CITY OF AUMSVILLE, ATTN: STEVE OSLIE filed an application for additional points of appropriation under Certificate 89924. The Department assigned the application number T-13938.
2. Notice of the application for transfer was published on March 15, 2022, pursuant to OAR 690-380-4000. No comments were filed in response to the notice.
3. On July 22, 2022, the Department received amended application pages, an amended map and additional fees associated with the amended application pages and map, from the agent for the applicant. The amended application pages and map identify an additional point of appropriation not included at the time the Transfer Application T-13938 was originally submitted.
4. On March 3, 2023, the agent for the applicant contacted the Department regarding the groundwater review for Transfer Application T-13938 and Groundwater Registration Modification T-13940, specifically the location of the proposed additional points of appropriation.

5. On March 24, 2023, the Department received amended pages from the agent for the applicant, with new locations for the proposed additional points of appropriation.
6. On April \_\_\_\_, 2023, the Department's Groundwater section issued a revised groundwater review.
7. The right to be transferred is as follows:

**Certificate:** 89924 in the name of CITY OF AUMSVILLE (perfected under Permit G-11891)

**Use:** MUNICIPAL USES

**Priority Date:** DECEMBER 18, 1990

**Rate:** 0.40 CUBIC FOOT PER SECOND

**Source:** A WELL within the BATTLE CREEK BASIN

**Authorized Point of Appropriation:**

Twp	Rng	Mer	Sec	Q-Q	Measured Distances
8 S	1 W	WM	30	SW SW	1100 FEET NORTH AND 550 FEET EAST FROM THE SW CORNER OF SECTION 30

**Authorized Place of Use:**

MUNICIPAL USES				
Twp	Rng	Mer	Sec	Q-Q
8 S	1 W	WM	30	SW NW
8 S	1 W	WM	30	SE NW
8 S	1 W	WM	30	NE SW
8 S	1 W	WM	30	NW SW
8 S	1 W	WM	30	SW SW
8 S	2 W	WM	24	SE SW
8 S	2 W	WM	24	SW SE
8 S	2 W	WM	25	NE NE
8 S	2 W	WM	25	NW NE
8 S	2 W	WM	25	SW NE
8 S	2 W	WM	25	SE NE
8 S	2 W	WM	25	NE NW
8 S	2 W	WM	25	SE NW
8 S	2 W	WM	25	NE SW
8 S	2 W	WM	25	SE SW
8 S	2 W	WM	25	NE SE
8 S	2 W	WM	25	NW SE
8 S	2 W	WM	25	SW SE
8 S	2 W	WM	25	SE SE

8. Transfer Application T-13938 proposes three additional points of appropriation with approximate distances between 0.6 and 0.8 mile from the existing point of appropriation as follows:

Twtp	Rng	Mer	Sec	Q-Q	Measured Distances
8 S	2 W	WM	25	SE SW	BOONE WELL 3 - 1460 FEET NORTH AND 3680 FEET WEST FROM THE SE CORNER OF SECTION 25
8 S	2 W	WM	25	SE SW	MILL CREEK WELL 1A - 485 FEET NORTH AND 2745 FEET WEST FROM THE SE CORNER OF SECTION 25
8 S	2 W	WM	25	SW SE	MILL CREEK WELL 1B - 510 FEET NORTH AND 2745 FEET WEST FROM THE SE CORNER OF SECTION 25

***Transfer Review Criteria (OAR 690-380-4010)(OAR 690-380-4000(14))(OAR 690-380-2110(27))***

9. Water has been used within the last five years according to the terms and conditions of the right. There is no information in the record that would demonstrate that the right is subject to forfeiture under ORS 540.610.
10. A water delivery system sufficient to use the full amount of water allowed under the existing right was present within the five-year period prior to submittal of Transfer Application T-13938.
11. The water right is subject to transfer as defined in ORS 540.505(4) and OAR 690-380-0100(14).
12. The proposed points of appropriation develop groundwater from the same aquifer as the authorized point of appropriation, as required by OAR 690-380-2110(2).
13. The proposed change as conditioned would not result in enlargement of the right.
14. The proposed change would not result in injury to other water rights.
15. All other application requirements are met.

**Determination and Proposed Action**

The additional points of appropriation proposed in Transfer Application T-13938 appear to be consistent with the requirements of ORS 537.705 and 540.505 to 540.580 and OAR 690-380-5000. If protests are not filed pursuant to OAR 690-380-4030, the application will be approved.

*If Transfer Application T-13938 is approved, the final order will include the following:*

1. *The additional points of appropriation proposed in Transfer Application T-13938 are approved.*
2. *The right to the use of the water is restricted to beneficial use at the place of use described and is subject to all other conditions and limitations contained in Certificate 89924 and any related decree.*

3. *Water right Certificate 89924 is cancelled.*
4. *The quantity of water diverted at the additional points of appropriation (BOONE WELL 3, MILL CREEK WELL 1A, MILL CREEK WELL 1B), together with that diverted at the original point of appropriation, shall not exceed the quantity of water lawfully available at the original point of appropriation.*
5. *Water shall be acquired from the same aquifer (water source) as the original point of appropriation.*
6. *Water use measurement conditions:*
  - a. *Before water use may begin under this order, the water user shall install a totalizing flow meter, or, with prior approval of the Director, another suitable measuring device, at each point of appropriation.*
  - b. *The water user shall maintain the meters or measuring devices in good working order.*
  - c. *The water user shall allow the Watermaster access to the meters or measuring devices; provided however, where the meters or measuring devices are located within a private structure, the Watermaster shall request access upon reasonable notice.*
7. *Full beneficial use of the water shall be made, consistent with the terms of this order, on or before **October 1, 2024**. A Claim of Beneficial Use prepared by a Certified Water Right Examiner shall be submitted by the applicant to the Department within one year after the deadline for completion of the change and full beneficial use of the water.*
8. *After satisfactory proof of beneficial use is received, a new certificate confirming the right transferred will be issued.*

Dated in Salem, Oregon on

## D R A F T

Lisa J. Jaramillo, Transfer and Conservation Section Manager, for  
DOUG WOODCOCK, INTERIM DIRECTOR  
Oregon Water Resources Department

This draft Preliminary Determination was prepared by Arla L Davis. If you have questions about the information in this document, you may reach me at 503-979-3129 or [arla.l.davis@water.oregon.gov](mailto:arla.l.davis@water.oregon.gov)

**Notice of Preliminary Determination for  
Water Right Transfer T-13938**

T-13938 filed by City of Aumsville, Attn: Steve Oslie, 595 Main St. Aumsville, OR 97325, proposes additional points of appropriation under Certificate 89924. The right allows the use of 0.40 cubic foot per second from a well in Sec. 30, T8S, R1W, WM for municipal use in Sects. 30, T8S, R1W, WM, Sects. 24 and 25, T8S, R2W, WM. The applicant proposes additional points of appropriation in Sec. 25, T8S, R2W, WM. The Water Resources Department proposes to approve the transfer, based on the requirements of ORS Chapter 540 and OAR 690-380-5000.

Any person may file, jointly or severally, a protest or standing statement within 30 days after the last date of newspaper publication of this notice, MM/DD/YEAR. Call (503) 979-9931 to obtain additional information. If no protests are filed, the Department will issue a final order consistent with the preliminary determination.





March 20, 2023

Kelly Starnes  
Oregon Water Resources Department  
725 Summer Street NE, Suite A  
Salem, OR 97301

RE: Modification to Transfer Application T-13938 in the Name of City of Aumsville

Dear Kelly:

GSI Water Solutions, Inc. (GSI) submitted transfer application T-13938 in March 2022 on behalf of the City of Aumsville (City). The application proposes to add additional points of appropriation to Certificate 89924.

The City is requesting to modify pending transfer application T-13938 as follows:

- Modify the location of the proposed additional points of appropriation (APOA). The proposed physical location of the wells is unchanged; we have provided a correction in the location description.

Please find enclosed portions of the transfer application and attachment package that have been modified.

If you have any questions regarding this request, please contact me at 541-753-0933.

Sincerely,

A handwritten signature in blue ink that reads "Zach Pike-Urlacher".

Zach Pike-Urlacher  
Water Resources Consultant

Enclosures: Modified pages for Transfer Application T-13938

RECEIVED

MAR 24 2023

OWRD

13938

## Part 5 of 5 – Water Right Information

CERTIFICATE # 89924

### Description of Water Delivery System

System capacity: 0.4 cfs cubic feet per second (cfs) OR  
 \_\_\_\_\_ gallons per minute (gpm)

Describe the current water delivery system or the system that was in place at some time within the last five years. Include information on the pumps, canals, pipelines, and sprinklers used to divert, convey, and apply the water at the authorized place of use. Water is pumped from the Reservoir Well (existing POA) and conveyed to a 1.0 million gallon reservoir. From the reservoir, water is delivered by a booster pump station to the City's distribution system.

**Table 1. Location of Authorized and Proposed Point(s) of Diversion (POD) or Appropriation (POA)**  
 (Note: If the POD/POA name is not specified on the certificate, assign it a name or number here.)

POD/POA Name or Number	Is this POD/POA Authorized on the Certificate or is it Proposed?	If POA, OWRD Well Log ID# (or Well ID Tag # L-___)	Twp	Rng	Sec	¼	¼	Tax Lot, DLC or Gov't Lot	Measured Distances (from a recognized survey corner)
Reservoir Well	<input checked="" type="checkbox"/> Authorized <input type="checkbox"/> Proposed	MARI 16312/5679 6	8 S	1 W	30	SW	SW	1201	1100 feet North and 550 feet East from the SW Corner, Section 30
Boone Well 3	<input type="checkbox"/> Authorized <input checked="" type="checkbox"/> Proposed		8 S	2 W	25	SE	SW	700	1460 feet North and 3680 feet West from the SE corner of Section 25 44.842229°, -122.880209°
Mill Creek Well 1A	<input type="checkbox"/> Authorized <input checked="" type="checkbox"/> Proposed		8 S	2 W	25	SE	SW	1300	485 feet North and 2745 feet West from the SE corner of Section 25 44.839630°, -122.876499°
Mill Creek Well 1B	<input type="checkbox"/> Authorized <input checked="" type="checkbox"/> Proposed		8 S	2 W	25	SW	SE	1300	510 feet North and 2745 feet West from the SE corner of Section 25 44.839979°, -122.876451°

RECEIVED

MAR 24 2023 13 9 38

OWRD

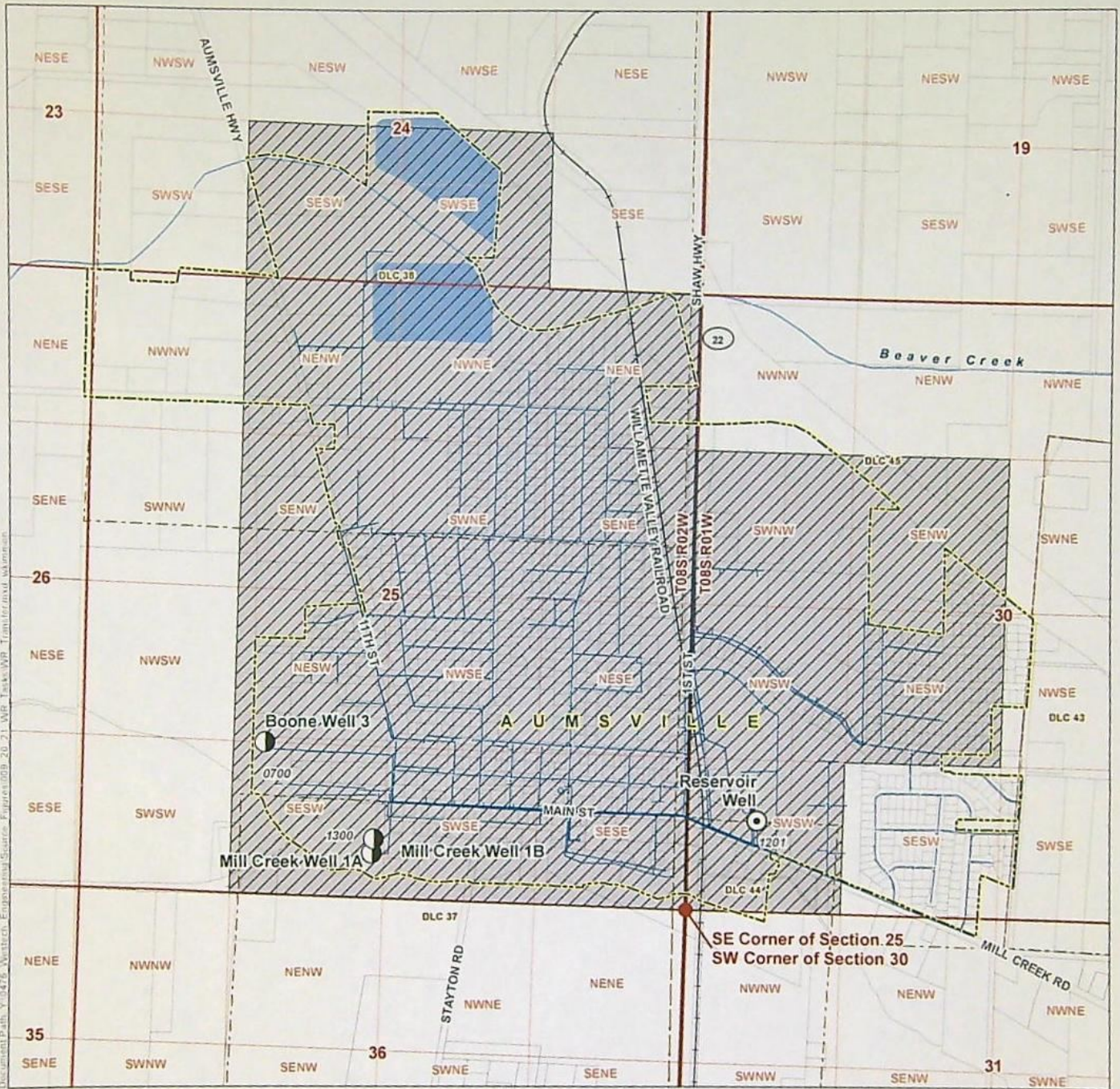

Document Path: V:\0476 - Westcoast - Engineering\Spares - Figure\09-20-21-WP-Task-WP-Transfer\and\Aumsville

**LEGEND**

- Proposed Point of Appropriation (POA)
- Authorized Point of Appropriation (POA)
- Conveyance
- Authorized Place of Use (POU)
- Donation Land Claim (DLC)
- City Boundary
- Railroad
- Watercourse
- Waterbody

**Application for a Permanent Water Rights Transfer  
in the Name of City of Aumsville**

RECEIVED

MAR 24 2023

Certificate 89924

Marion County

Township 8 South, Range 1, 2 West (W.M.)

OWRD

**CERTIFIED WATER RIGHTS EXAMINER STAMP**

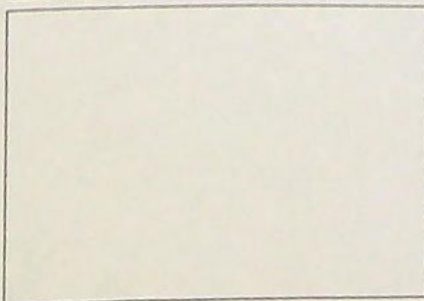

**LOCATION DESCRIPTION**

**PROPOSED POA**

**Boone Well 3:** Located 1460 feet North and 3680 feet West from the SE corner of Section 25, Township 8 South, Range 2 West (W.M.) 44 842229°, -122 880209°

**Mill Creek Well 1A:** Located 485 feet North and 2745 feet West from the SE corner of Section 25, Township 8 South, Range 2 West (W.M.) 44 839630°, -122 876499°

**Mill Creek Well 1B:** Located 510 feet North and 2745 feet West from the SE corner of Section 25, Township 8 South, Range 2 West (W.M.) 44 839979°, -122 876451°

**AUTHORIZED POA**

**Reservoir Well:** Located 1100 feet North and 550 feet East from the SW corner of Section 30, Township 8 South, Range 1 West (W.M.)

**DISCLAIMER**

This map was prepared for the purpose of identifying the location of a water right only and it is not intended to provide legal dimensions or location of property ownership lines.

Date: March 16, 2023

Data Sources: BLM, ESRI, OWRD, USGS, Marion Co

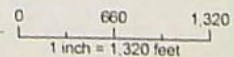

13938

BEFORE THE WATER RESOURCES DEPARTMENT  
OF THE  
STATE OF OREGON

old

In the Matter of Transfer Application )  
T-13938, Marion County )

**DRAFT**

) PRELIMINARY DETERMINATION  
) PROPOSING APPROVAL OF ADDITIONAL  
) POINTS OF APPROPRIATION

**Authority**

Oregon Revised Statutes (ORS) 537.705 and 540.505 to 540.580 establish the process in which a water right holder may submit a request to transfer the point of appropriation, place of use, or character of use authorized under an existing water right. Oregon Administrative Rules (OAR) Chapter 690, Division 380 implement the statutes and provides the Department's procedures and criteria for evaluating transfer applications.

**Applicant**

ATTN

STEVE OSLIE

CITY OF AUMSVILLE

595 MAIN ST

AUMSVILLE, OR 97325

for billing goes to

**Findings of Fact**

1. On March 7, 2022, STEVE OSLIE, CITY OF AUMSVILLE filed an application for additional points of appropriation under Certificate 89924. The Department assigned the application number T-13938.
2. Notice of the application for transfer was published on March 15, 2022, pursuant to OAR 690-380-4000. No comments were filed in response to the notice.
3. On July 22, 2022, the Department received amended application pages a map, and additional fees associated with the proposed change, from the agent for the applicant, identifying an additional point of appropriation with the.

4. The right to be transferred is as follows:

**Certificate:** 89924 in the name of CITY OF AUMSVILLE (perfected under Permit G-11891)  
**Use:** MUNICIPAL USES  
**Priority Date:** DECEMBER 18, 1990  
**Rate:** 0.40 CUBIC FOOT PER SECOND  
**Source:** A WELL within the BATTLE CREEK BASIN

**Authorized Point of Appropriation:**

Twp	Rng	Mer	Sec	Q-Q	Measured Distances
8 S	1 W	WM	30	SW SW	1100 FEET NORTH AND 550 FEET EAST FROM THE SW CORNER OF SECTION 30

**Authorized Place of Use:**

MUNICIPAL USES				
Twp	Rng	Mer	Sec	Q-Q
8 S	1 W	WM	30	SW NW
8 S	1 W	WM	30	SE NW
8 S	1 W	WM	30	NE SW
8 S	1 W	WM	30	NW SW
8 S	1 W	WM	30	SW SW
8 S	2 W	WM	24	SE SW
8 S	2 W	WM	24	SW SE
8 S	2 W	WM	25	NE NE
8 S	2 W	WM	25	NW NE
8 S	2 W	WM	25	SW NE
8 S	2 W	WM	25	SE NE
8 S	2 W	WM	25	NE NW
8 S	2 W	WM	25	SE NW
8 S	2 W	WM	25	NE SW
8 S	2 W	WM	25	SE SW
8 S	2 W	WM	25	NE SE
8 S	2 W	WM	25	NW SE
8 S	2 W	WM	25	SW SE
8 S	2 W	WM	25	SE SE

5. Transfer Application T-13938 proposes three additional points of appropriation approximately 0.6 to 0.8 mile from the existing point of appropriation to:

Twp	Rng	Mer	Sec	Q-Q	Measured Distances
8 S	2 W	WM	25	SE SW	BOONE WELL 3 - 1265 FEET NORTH AND 3715 FEET WEST FROM THE SE CORNER OF SECTION 30
8 S	2 W	WM	25	SE SW	MILL CREEK WELL 1A - 365 FEET NORTH AND 2735 FEET WEST FROM THE SE CORNER OF SECTION 25
8 S	2 W	WM	25	SE SW	MILL CREEK WELL 1B - 500 FEET NORTH AND 2720 FEET WEST FROM THE SE CORNER OF SECTION 25

*don't forget*

*Transfer Review Criteria* [(OAR 690-380-4010) (OAR 690-380-4000(14)) (OAR 690-380-2110(2))]

6. Water has been used within the last five years according to the terms and conditions of the right. There is no information in the record that would demonstrate that the right is subject to forfeiture under ORS 540.610.
7. A water delivery system sufficient to use the full amount of water allowed under the existing right was present within the five-year period prior to submittal of Transfer Application T-13938. ~~(BOONE WELL 3, MILL CREEK WELL 1A, MILL CREEK WELL 1B)~~ *delete*

8. The water right is subject to transfer as defined in ORS 540.505(4) and OAR 690-380-0100(14).
9. The proposed points of appropriation develop groundwater from the same aquifer as the authorized point of appropriation, as required by OAR 690-380-2110(2).
10. The proposed change, as conditioned, would not result in enlargement of the right.
11. The proposed change would not result in injury to other water rights.
12. All other application requirements are met.

#### **Determination and Proposed Action**

The additional points of appropriation proposed in Transfer Application T-13938 appear to be consistent with the requirements of ORS 537.705 and 540.505 to 540.580 and OAR 690-380-5000. If protests are not filed pursuant to OAR 690-380-4030, the application will be approved.

*If Transfer Application T-13938 is approved, the final order will include the following:*

1. *The additional points of appropriation proposed in Transfer Application T-13938 are approved.*
2. *The right to the use of the water is restricted to beneficial use at the place of use described and is subject to all other conditions and limitations contained in Certificate 89924 and any related decree.*
3. *Water right Certificate 89924 is cancelled.*
4. *The quantity of water diverted at the additional points of appropriation (BOONE WELL 3, MILL CREEK WELL 1A, MILL CREEK WELL 1B), together with that diverted at the original point of appropriation, shall not exceed the quantity of water lawfully available at the original point of appropriation.*
5. *Water shall be acquired from the same aquifer (water source) as the original point of appropriation.*
6. *Water use measurement conditions:*
  - a. *Before water use may begin under this order, the water user shall install a totalizing flow meter, or, with prior approval of the Director, another suitable measuring device, at each point of appropriation.*
  - b. *The water user shall maintain the meters or measuring devices in good working order.*
  - c. *The water user shall allow the Watermaster access to the meters or measuring devices; provided however, where the meters or measuring devices are located within a private structure, the Watermaster shall request access upon reasonable notice.*

7. *Full beneficial use of the water shall be made, consistent with the terms of this order, on or before **October 1, 2024**. A Claim of Beneficial Use prepared by a Certified Water Right Examiner shall be submitted by the applicant to the Department within one year after the deadline for completion of the change and full beneficial use of the water.*
8. *After satisfactory proof of beneficial use is received, a new certificate confirming the right transferred will be issued.*

Dated in Salem, Oregon on

## D R A F T

Lisa J. Jaramillo, Transfer and Conservation Section Manager, for  
DOUG WOODCOCK, INTERIM DIRECTOR  
Oregon Water Resources Department

This draft Preliminary Determination was prepared by Arla L Davis. If you have questions about the information in this document, you may reach me at 503-979-3129 or [arla.l.davis@water.oregon.gov](mailto:arla.l.davis@water.oregon.gov)

*switch*

**Notice of Preliminary Determination for  
Water Right Transfer T-13938**

*ATFAJ*

T-13938 filed by Steve Oslie, City of Aumsville 595 Main St. Aumsville, OR 97325, proposes additional points of appropriation under Certificate 89924. The right allows the use of 0.40 cubic foot per second from a well in Sec. 30, T8S, R1W, WM for municipal use in Sects. 30, T8S, R1W, WM, Sects. 24 and 25, T8S, R2W, WM. The applicant proposes additional points of appropriation in Sec. 25, T8S, R2W, WM. The Water Resources Department proposes to approve the transfer, based on the requirements of ORS Chapter 540 and OAR 690-380-5000.

Any person may file, jointly or severally, a protest or standing statement within 30 days after the last date of newspaper publication of this notice; MM/DD/YEAR. Call (503) 979-9931 to obtain additional information. If no protests are filed, the Department will issue a final order consistent with the preliminary determination.





# Oregon

Tina Kotek, Governor

## Water Resources Department

North Mall Office Building  
725 Summer St NE, Suite A  
Salem, OR 97301  
Phone 503 986-0900  
Fax 503 986-0904  
www.oregon.gov/owrd

March  
February \_\_, 2023

VIA E-MAIL

switch  
STEVE OSLIE  
CITY OF AUMSVILLE  
595 MAIN ST  
AUMSVILLE, OR 97325

Reference: Water Right Transfer Application T-13938

Your water right transfer is in the first of three phases of processing. Enclosed is a draft of the Department's Preliminary Determination regarding Transfer Application T-13938. The document reflects the Department's conclusion that, based on the information currently available, the transfer will be approved. Your response and submittal of the items outlined below are required by March \_\_, 2023.

### *Required items needing your immediate attention:*

1. Please carefully review the Draft Preliminary Determination to verify that it accurately reflects the changes you intend to make and to become familiar with the proposed conditions.
2. Respond in writing by March \_\_, 2022, with acknowledgement that you agree to the proposed action and conditions.
3. If you find any errors, please let me know.

### Conditions to your water right...

The Watermaster has required a water measurement devices at the new diversion points prior to diversion of water. Enclosed is a contact information sheet to assist you in pursuing additional information or approval of the required (or alternate) devices.

Please note the proposed date by which all conditions must be met: **October 1, 2024**. If the required completion date is insufficient to comply with any of the conditions, you may request more time, at no cost to you, during this stage of processing. Please let me know by the comment deadline if you will need more time and explain the reasons why.

### What happens next...

Once the Preliminary Determination is issued a publication period is required. Because there is more than ¼ mile between the new and the authorized points of appropriation the Department will publish notice of the transfer in a local newspaper having a general circulation in the area of the water right at least once per week for two consecutive weeks. You are responsible for sending a check to cover the cost of publication prior to the issuance of the Preliminary Determination and publication of notice.

Issuance of the Preliminary Determination will occur shortly after we receive:

- Your written response to the conditions and proposed action in the Draft Preliminary Determination (e-mail is acceptable); and

If we do not receive the items listed above by March 2022, a Preliminary Determination may be issued denying the application as incomplete.

Please do not hesitate to contact me at 503-979-3129 or [arla.l.davis@water.oregon.gov](mailto:arla.l.davis@water.oregon.gov) if I may be of assistance.

Sincerely,

*Arla L Davis*

Arla L Davis  
Transfer Specialist  
Transfer and Conservation Section

cc: Transfer Application file T-13938  
Gregory J. Wacker, District 16 Watermaster (via e-mail)  
GSI Water Solutions Inc. Agent for the applicant (via e-mail)

encs

ATTN ZACH PIKE-URLACHER

# Groundwater Transfer Review Summary Form

Transfer/PA # T- 13938

GW Reviewer Dennis Orłowski Date Review Completed: 01/12/2023

## Summary of Same Source Review:

The proposed change in point of appropriation is not within the same aquifer as per OAR 690-380-2110(2).

## Summary of Injury Review:

The proposed transfer will result in another, existing water right not receiving previously available water to which it is legally entitled or result in significant interference with a surface water source as per 690-380-0100(3).

## Summary of GW-SW Transfer Similarity Review:

The proposed SW-GW transfer doesn't meet the definition of "similarly" as per OAR 690-380-2130.

*This is only a summary. Documentation is attached and should be read thoroughly to understand the basis for determinations.*



Oregon Water Resources Department  
 725 Summer Street NE, Suite A  
 Salem, Oregon 97301-1271  
 (503) 986-0900  
 www.wrd.state.or.us

### Ground Water Review Form:

- Water Right Transfer
- Permit Amendment
- GR Modification
- Other

Application: T-13938

Applicant Name: City of Aumsville

- Proposed Changes:  POA     APOA     SW→GW     RA  
 USE     POU     OTHER

Reviewer(s): Dennis Orłowski

Date of Review: 01/12/2023

Date Reviewed by GW Mgr. and Returned to WRSD:

JTI 2/9/23

The information provided in the application is insufficient to evaluate whether the proposed transfer may be approved because:

- The water well reports provided with the application do not correspond to the water rights affected by the transfer.
- The application does not include water well reports or a description of the well construction details sufficient to establish the ground water body developed or proposed to be developed.
- Other \_\_\_\_\_

1. Basic description of the changes proposed in this transfer: This application relates to certificate 89924, which is for municipal use by the City of Aumsville, Oregon.

Certificate 89924 authorizes the use of a single well (MARI 16312, "Reservoir Well") to provide groundwater at an instantaneous maximum pumping rate of 0.40 cfs (~180 gpm) (Note: there are multiple alteration logs associated with MARI 16312: MARI 20049, 20050, 20051, and 20052; none of these effectively changed the overall depth of MARI 16312, but instead related to additional perforated sections, addition of gravel and gravel feed tubes, etc.).

This transfer proposes to add the following three APOA (not yet drilled) to certificate 89924:

- Boone Well 3
- Mill Creek Well 1A
- Mill Creek Well 1B

2. Will the proposed POA develop the same aquifer (source) as the existing authorized POA?

Yes     No    Comments: The authorized POA (MARI 16312) obtains groundwater predominantly from thin (<5 ft) water-bearing sand beds encased in low-permeability clays/claystone or shale; the principal water-bearing units in MARI 16312 are between 180 and 230 feet below land surface (ft bls) (approximately elevations 190 to 140 ft msl (USGS topographic maps; Conlon and others, 2005; Woodward and others, 1998).

The three proposed APOA are planned to be approximately 190 feet deep, installed within similar alluvial deposits, and thus will obtain groundwater from the same source aquifer as the authorized POA (proposed screen intervals are discussed in Section 7 of this review).

3. a) Is there more than one source developed under the right (e.g., basalt and alluvium)?

Yes  No \_\_\_\_\_

b) If yes, estimate the portion of the right supplied by each of the sources and describe any limitations that will need to be placed on the proposed change (rate, duty, etc.): Not applicable

4. a) Will this proposed change, at its maximum allowed rate of use, likely result in an increase in interference with **another ground water right**?

Yes  No Comments: The authorized POA and proposed APOA are all located within the City's service area where, other than several City wells, there are very few other existing groundwater users (either permitted or exempt wells). The non-City well nearest to the proposed APOA is MARI 10943, which is the authorized POA for certificate 96152 (primary irrigation of 0.8 acres, supplemental irrigation of 5.18 acres). However, MARI 10943 is relatively shallow with a total depth of 82 feet; although it does not fully penetrate the alluvial aquifer system, recommended modifications to the proposed construction for the three APOA (total well depth and sealed interval depths) should mitigate interference concerns with MARI 10943. Consequently, and particularly with these recommended changes, the proposed change is not expected to result in an increase in interference with this or other groundwater rights.

b) If yes, would this proposed change, at its maximum allowed rate of use, likely result in another groundwater right not receiving the water to which it is legally entitled?

Yes  No If yes, explain: \_\_\_\_\_

5. a) Will this proposed change, at its maximum allowed rate of use, likely result in an increase in interference with **another surface water source**?

Yes  No Comments: The authorized POA MARI 16312 is approximately 900 feet from the nearest perennial reach of Mill Creek. The three proposed APOA locations range from about 75 feet to 250 feet from Mill Creek, with "Mill Creek 1A" location being the nearest to the creek. Due to the relative proximity of the three proposed APOA locations to Mill Creek, some increase in interference with the stream is expected.

b) If yes, at its maximum allowed rate of use, what is the expected change in degree of interference with any **surface water sources** resulting from the proposed change?

Stream: Mill Creek

Minimal  Significant

Stream: \_\_\_\_\_

Minimal  Significant

Provide context for minimal/significant impact: Despite the relative nearness of all three proposed APOA to Mill Creek, the proposed change, at the maximum allowed rate of use, is expected to result in only a minimal increase (if any at all) in interference with Mill Creek, particularly if the recommended changes to proposed well construction presented in Section 7 are implemented.

Significant thicknesses of low-permeability silt and clay that overlie the targeted water-bearing zones in the proposed APOAs will mitigate potential interference impacts to Mill Creek. Well logs for MARI 16312 and MARI 10914, the latter of which is a 320-ft deep

City of Aumsville well located nearer the APOA locations, show approximately 150 to 175 feet of clay, gravelly clay, sandy clay, etc.. that are above deeper water-bearing sand layers.

This thick accumulation of low-permeability material will mitigate pumping interference to Mill Creek caused by pumping of the proposed APOA. Furthermore, after new dynamic equilibrium conditions have been established, any long-term effects to Mill Creek caused by pumping at either the authorized POA or proposed APOA locations are expected to be similar.

6. For SW-GW transfers, will the proposed change in point of diversion affect the surface water source similarly (as per OAR 690-380-2130) to the authorized point of diversion specified in the water use subject to transfer?

Yes  No Comments: Not applicable.

7. What conditions or other changes in the application are necessary to address any potential issues identified above: Authorized POA MARI 16312 obtains groundwater primarily from thin sand beds present between approximately 180 and 230 ft bls (elevation range ~190 to 140 ft msl) (MARI 10914, the other nearer City well mentioned previously, obtains groundwater from the underlying CRBG aquifer system, not from the alluvial aquifer system).

The proposed construction for all three APOA shows two planned perforated or screened intervals: 80-100 ft bls and 140-190 ft msl. The deeper of these intervals generally coincides with the same water-bearing zones recorded for the authorized POA MARI 16312 (at about 180-230 ft bls, but which equates to similar elevations at the proposed APOA locations). However, the upper planned open interval (80-100 ft bls) for the three APOA is not present in the authorized POA MARI 16312.

**In order to mitigate potential impacts to Mill Creek, the following changes to proposed construction for the three APOA are recommended:**

- a) Eliminate the upper perforated or screened interval planned between 80-100 ft bls.  
 b) Extend the surface casing and sealed interval from ground surface to approximately 100 ft bls, or about elevation 250 ft msl (which is 25 feet deeper than the currently proposed seal depth).

The logs for both nearby MARI 10914 and the authorized POA MARI 16312 show significant (~40 to 60 feet thick) and contiguous accumulations of clay above and below the recommended seal depth of 100 feet bls (elevation ~250 ft msl). Sealing deeper than is currently proposed (100 ft bls versus 75 ft bls) into these thick, low-permeability clay deposits will mitigate potential pumping interference to Mill Creek.

8. Any additional comments: None

### Application T-13938 City of Aumsville T8S, R2W, Section 25

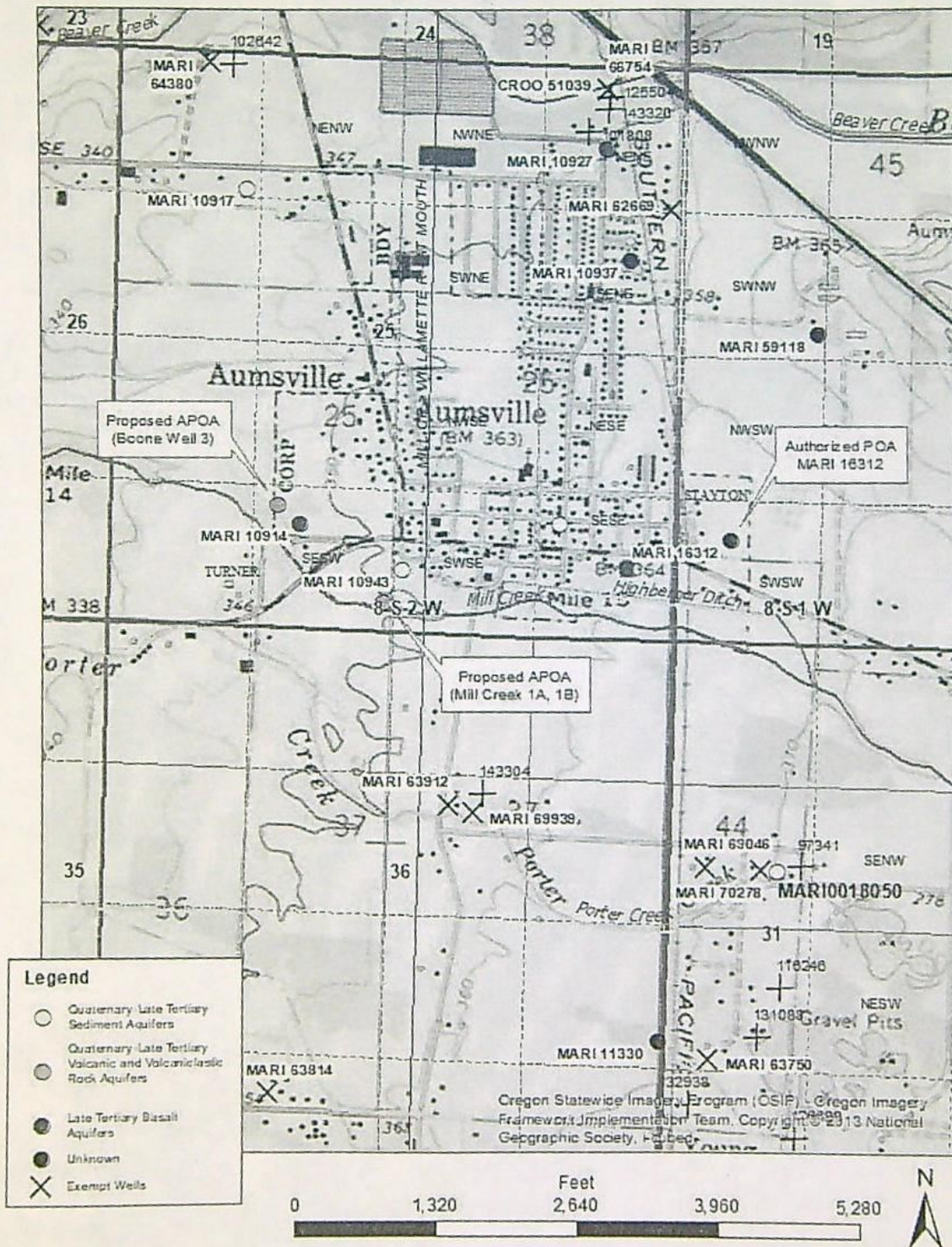

Service Layer Credits: Copyright© 2013 National Geographic Society, Inc.

STATE OF OREGON

COUNTY OF MARION

CERTIFICATE OF WATER RIGHT

THIS CERTIFICATE ISSUED TO

CITY OF AUMSVILLE  
595 MAIN ST  
AUMSVILLE OR 97325

*all*

confirms the right to use the waters of A WELL in the BATTLE CREEK BASIN for MUNICIPAL USE.

This right was perfected under Permit G-11891. The date of priority is DECEMBER 18, 1990. The amount of water to which this right is entitled is limited to an amount actually used beneficially, and shall not exceed 0.40 CUBIC FOOT PER SECOND or its equivalent in case of rotation, measured at the well.

The well is located as follows:

Twp	Rng	Mer	Sec	Q-Q	Measured Distances
8 S	1 W	WM	30	SW SW	1100 FEET NORTH AND 550 FEET EAST FROM SW CORNER, SECTION 30

A description of the place of use is as follows:

Twp	Rng	Mer	Sec	Q-Q
8 S	1 W	WM	30	SWNW
8 S	1 W	WM	30	SEW
8 S	1 W	WM	30	NESW
8 S	1 W	WM	30	NWSW
8 S	1 W	WM	30	SWSW
8 S	2 W	WM	24	SESW
8 S	2 W	WM	24	SWSE
8 S	2 W	WM	25	NENE
8 S	2 W	WM	25	NWNE
8 S	2 W	WM	25	SWNE
8 S	2 W	WM	25	SENE
8 S	2 W	WM	25	NENW
8 S	2 W	WM	25	SEW
8 S	2 W	WM	25	NESW
8 S	2 W	WM	25	SESW
8 S	2 W	WM	25	NESE
8 S	2 W	WM	25	NWSE
8 S	2 W	WM	25	SWSE
8 S	2 W	WM	25	SESE

**NOTICE OF RIGHT TO PETITION FOR RECONSIDERATION OR JUDICIAL REVIEW**

This is an order in other than a contested case. This order is subject to judicial review under ORS 183.484 and ORS 536.075. Any petition for judicial review must be filed within the 60-day time period specified by ORS 183.484(2). Pursuant to ORS 183.484, ORS 536.075 and OAR 137-004-0080, you may petition for judicial review and petition the Director for reconsideration of this order. A petition for reconsideration may be granted or denied by the Director, and if no action is taken within 60 days following the date the petition was filed, the petition shall be deemed denied. In addition, under ORS 537.260 any person with an application, permit or water right certificate subsequent in priority may jointly or severally contest the issuance of the certificate within three months after issuance of the certificate.



Copy



March 20, 2023

Kelly Starnes  
Oregon Water Resources Department  
725 Summer Street NE, Suite A  
Salem, OR 97301

RE: Modification to Transfer Application T-13938 in the Name of City of Aumsville

Dear Kelly:

GSI Water Solutions, Inc. (GSI) submitted transfer application T-13938 in March 2022 on behalf of the City of Aumsville (City). The application proposes to add additional points of appropriation to Certificate 89924.

The City is requesting to modify pending transfer application T-13938 as follows:

- Modify the location of the proposed additional points of appropriation (APOA). The proposed physical location of the wells is unchanged; we have provided a correction in the location description.

Please find enclosed portions of the transfer application and attachment package that have been modified.

If you have any questions regarding this request, please contact me at 541-753-0933.

Sincerely,

A handwritten signature in blue ink that reads "Zach Pike-Urlacher".

Zach Pike-Urlacher  
Water Resources Consultant

Enclosures: Modified pages for Transfer Application T-13938

RECEIVED

MAR 24 2023

OWRD

13938

## Part 5 of 5 – Water Right Information

CERTIFICATE # 89924

### Description of Water Delivery System

System capacity: 0.4 cfs cubic feet per second (cfs) OR  
 \_\_\_\_\_ gallons per minute (gpm)

Describe the current water delivery system or the system that was in place at some time within the last five years. Include information on the pumps, canals, pipelines, and sprinklers used to divert, convey, and apply the water at the authorized place of use. Water is pumped from the Reservoir Well (existing POA) and conveyed to a 1.0 million gallon reservoir. From the reservoir, water is delivered by a booster pump station to the City's distribution system.

**Table 1. Location of Authorized and Proposed Point(s) of Diversion (POD) or Appropriation (POA)**  
 (Note: If the POD/POA name is not specified on the certificate, assign it a name or number here.)

POD/POA Name or Number	Is this POD/POA Authorized on the Certificate or Is It Proposed?	If POA, OWRD Well Log ID# (or Well ID Tag # L-___)	Twp	Rng	Sec	¼	¼	Tax Lot, DLC or Gov't Lot	Measured Distances (from a recognized survey corner)
Reservoir Well	<input checked="" type="checkbox"/> Authorized <input type="checkbox"/> Proposed	MARI 16312/5679 6	8 S	1 W	30	SW	SW	1201	1100 feet North and 550 feet East from the SW Corner, Section 30
Boone Well 3	<input type="checkbox"/> Authorized <input checked="" type="checkbox"/> Proposed		8 S	2 W	25	SE	SW	700	1460 feet North and 3680 feet West from the SE corner of Section 25 44.842229°, -122.880209°
Mill Creek Well 1A	<input type="checkbox"/> Authorized <input checked="" type="checkbox"/> Proposed		8 S	2 W	25	SE	SW	1300	485 feet North and 2745 feet West from the SE corner of Section 25 44.839630°, -122.876499°
Mill Creek Well 1B	<input type="checkbox"/> Authorized <input checked="" type="checkbox"/> Proposed		8 S	2 W	25	SW	SE	1300	510 feet North and 2745 feet West from the SE corner of Section 25 44.839979°, -122.876451°

RECEIVED

MAR 24 2023 13938

OWRD

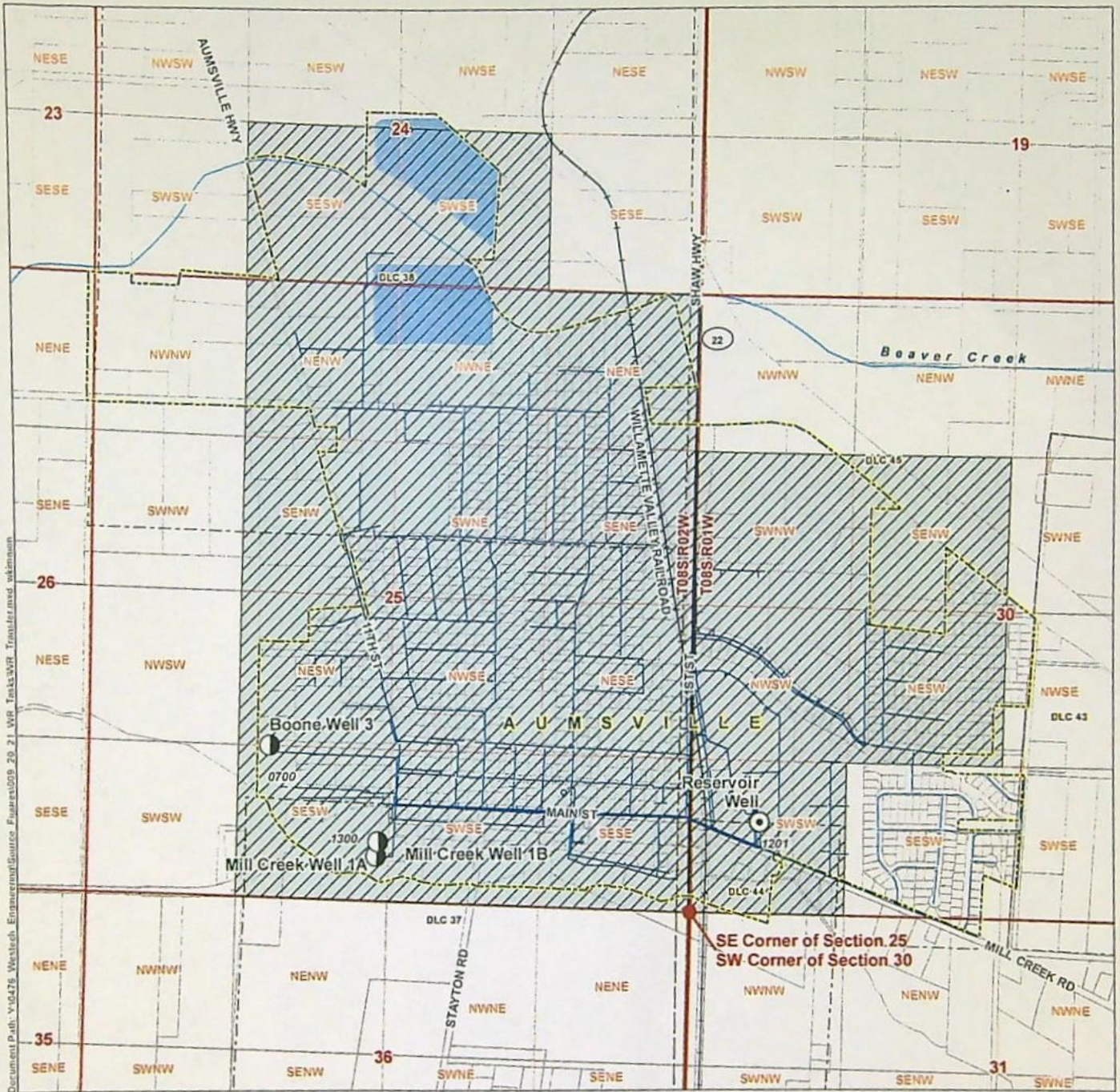

Document Path: Y:\0476 Westch Engineering\source Figures\009\_20\_21 WR Tanks\WR Transfer.mxd skinnman

**LEGEND**

- Proposed Point of Appropriation (POA)
- Authorized Point of Appropriation (POA)
- Conveyance
- Authorized Place of Use (POU)
- Donation Land Claim (DLC)
- City Boundary
- Railroad
- Watercourse
- Waterbody

**Application for a Permanent Water Rights Transfer  
in the Name of City of Aumsville**

RECEIVED

MAR 24 2023

Certificate 89924

Marion County

Township 8 South, Range 1, 2 West (W.M.)

**CERTIFIED WATER RIGHTS EXAMINER STAMP**

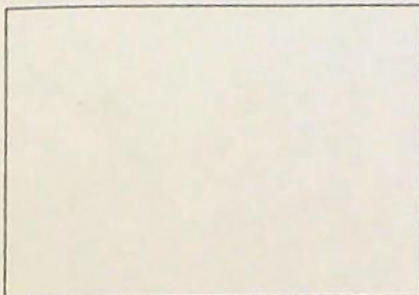

OWRD

**LOCATION DESCRIPTION**

**PROPOSED POA**

**Boone Well 3:** Located 1460 feet North and 3680 feet West from the SE corner of Section 25, Township 8 South, Range 2 West (W.M.) 44.842229°, -122.880209°

**Mill Creek Well 1A:** Located 485 feet North and 2745 feet West from the SE corner of Section 25, Township 8 South, Range 2 West (W.M.) 44.839630°, -122.876499°

**Mill Creek Well 1B:** Located 510 feet North and 2745 feet West from the SE corner of Section 25, Township 8 South, Range 2 West (W.M.) 44.839979°, -122.876451°

**AUTHORIZED POA**

**Reservoir Well:** Located 1100 feet North and 550 feet East from the SW corner of Section 30, Township 8 South, Range 1 West (W.M.)

**DISCLAIMER**

This map was prepared for the purpose of identifying the location of a water right only and it is not intended to provide legal dimensions or location of property ownership lines.

Date: March 16, 2023

Data Sources: BLM, ESRI, OWRD, USGS, Marion Co.

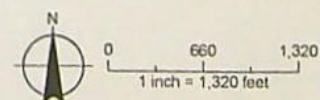

13938

## DAVIS Arla L \* WRD

---

**From:** ORLOWSKI Dennis R \* WRD  
**Sent:** Friday, April 14, 2023 9:29 AM  
**To:** DAVIS Arla L \* WRD  
**Subject:** FW: Aumsville Wells - Email 1 of 2  
**Attachments:** T-13938 AMENDED map.pdf

Arla,

See email string below, for inclusion in the T-13938 application file.

Thanks,  
Dennis

---

**From:** ORLOWSKI Dennis R \* WRD  
**Sent:** Tuesday, March 7, 2023 3:42 PM  
**To:** Matt Kohlbecker <mkohlbecker@gsiws.com>  
**Cc:** aorr@gsiws.com; zpikeurlacher@gsiws.com; asussman@gsiws.com; IVERSON Justin T \* WRD <Justin.T.IVERSON@water.oregon.gov>  
**Subject:** RE: Aumsville Wells - Email 1 of 2

Matt,

For both transfer applications T-13938 and T-13940, the locations for the proposed POA that were reviewed were the written descriptions as provided with both applications; i.e., the "Measured Distances (from a recognized survey corner)" on Table 1 of the applications, which is also repeated on the application maps (for reference I've attached the amended map that was submitted for application T-13938). We also refer to the written locations as "metes and bounds" descriptions.

See image below: using Porter Boone No. 3 well as an example, our plotted location has been confirmed as being 3715 feet *due west* and 1265 *due north* of the southeast corner of Section 25. Our mapping baseline is PLSS data provided by the BLM. We sometimes encounter minor discrepancies with applicant's well locations due to the use of different map projection methods, measurement errors, data input errors, etc. However, those discrepancies are typically less than about 50 feet, whereas for this particular case the difference is closer to 200 feet (?).

Bear in mind that the metes and bounds locations are taken by OWRD to be *truly east/west* (thus horizontal on the screen) and *truly north/south* (thus vertical) distances from a referenced corner. However, in this particular part of the state, and as can be readily seen below, the section east-west lines are not truly horizontal, nor are the section north-south lines truly vertical. Thus I initially thought our location discrepancies resulted solely from GSI measuring the offsets along the skewed section lines, whereas we consider the offsets *literally* as described, i.e., true east-west or north-south from a corner section. However, this difference in plotting methods still results in a location discrepancy, albeit less so (resultant was roughly mid-way between our two points).

### NEXT STEPS

- 1) I will re-evaluate my conclusions for both T-13938 and T-13940 using the lat-long coordinates you provide in the table below.
- 2) It's important that the proposed POA locations – i.e., the metes and bounds descriptions - are accurately reflected in all related water right documentation (transfers and resultant permits). As currently described,

OWRD would place Porter Boone No. 3 well where I show it below, which is not your actual planned location (likewise for the other proposed POA). Therefore:

- a. Please review your metes and bounds location descriptions in light of the information I've provided here, and if relevant, revise accordingly and resubmit as amendments to the two transfer applications.
- b. If GSI still maintains that your existing metes and bounds descriptions are correct, we should discuss further because I would be curious to know how or why we differ, and how we might be able to reconcile the differences.

I look forward to receiving your additional analyses soon, after which we can proceed with discussing the transfer review conditions that I recommend.

Regards,  
Dennis

Dennis Orłowski, RG  
Hydrogeologist, Groundwater Section  
725 Summer Street NE, Suite A Salem, OR 97301 | Cell: 971-283-6429



Integrity | Service | Technical Excellence | Teamwork | Forward-Looking



----- Forwarded message -----

From: Matt Kohlbecker <[mkohlbecker@gsiws.com](mailto:mkohlbecker@gsiws.com)>

Date: Fri, Mar 3, 2023 at 5:38 PM

Subject: Aumsville Wells - Email 1 of 2

To: Dennis Orlovski <[dorlovski7@gmail.com](mailto:dorlovski7@gmail.com)>

Cc: Aaron Orr <[aorr@gsiws.com](mailto:aorr@gsiws.com)>, Zach Pike-Urlacher <[zpikeurlacher@gsiws.com](mailto:zpikeurlacher@gsiws.com)>, Adam Sussman <[asussman@gsiws.com](mailto:asussman@gsiws.com)>, IVERSON Justin T WRD <[Justin.T.IVERSON@water.oregon.gov](mailto:Justin.T.IVERSON@water.oregon.gov)>

Hello Dennis,

Thanks for your time on the phone today. This email ("Email 1 of 2") provides you with some of the information that you requested to document an error in T-13938 related to future City of Aumsville well locations. Thank you for being willing to discuss this—the City of Aumsville is facing some significant water supply challenges, and money that the City has obtained to address the challenges is required to be allocated and spent by certain dates—so time is of the essence. The results of the Groundwater Review will affect well construction (and therefore, may affect productivity) and we appreciate the opportunity to communicate the correct well locations ASAP.

As we discussed on the phone, GSI reviewed the Groundwater Review for T-13938. In the review, the distances between Aumsville's proposed new wells (Mill Creek No. 1A, Mill Creek No. 1B, and Porter Boone No. 3) and Mill Creek appear to be off. The table below provides the correct distances.

Well	Latitude	Longitude	Distance to Mill Creek - Actual	Distance to Mill Creek in GW Review
Mill Creek No. 1A	44.839630°	-122.876499°	188	75
Mill Creek No. 1B	44.840134°	-122.875771°	320	Not Given
Porter Boone No. 3	44.842229°	-122.880209°	422	250

Mill Creek No. 1B is not discussed further in this email, as that well location cannot be developed due to inability to meet OHA's 100-foot radius of control requirements.

These corrected distances have the potential to affect two transfers: T-13938 and T-13940.

#### Potential Implications on T-13938

T-13938 is to transfer a certificated water right (89924, the Reservoir Well) to Mill Creek No. 1A and Porter Boone No. 3. The Reservoir Well is about 900 feet from Mill Creek. As we discussed on the phone, the correct distances alone do not affect the conclusions of the T-13938 groundwater review because Porter Boone No. 3 and Mill Creek No. 1A are still closer to Mill Creek than the Reservoir Well (i.e., the transfer still effectively moves the rights closer to the creek). On Wednesday, March 8, I will provide some more information to you by email to further evaluate impacts of this move on Mill Creek, pending the results of some calculations we are doing.

#### **Potential Implications on T-13940**

T-13940 is to transfer a GR (the Baker Well) to Mill Creek No. 1A and Porter Boone No. 3. The Baker Well is 339 feet from Mill Creek. As we discussed, the correct distances may impact OWRD's conclusions in the Groundwater Review for T-13940 because the transfer effectively moves the right further from the creek (in the case of Porter Boone No. 3 at least).

#### **Next Steps**

The purpose of this email is to provide you information, with the understanding that further conversations are needed to hammer out details. Please let me know the best venue for the conversations—I am happy to arrange a meeting. Also, as I mentioned previously, we are going to run some calculations on impacts to Mill Creek related to T-13938, and depending on how those turn out I will follow up with a separate email (Email 2 of 2) on Wednesday, March 8.

Thanks,

mk

**Matt Kohlbecker, RG**  
**Principal Hydrogeologist**  
mobile: 503.877.8086  
650 NE Holladay Street, Suite 900, Portland, Oregon  
GSI Water Solutions, Inc. | [www.gsiws.com](http://www.gsiws.com)

# Watermaster Review Form: Water Right Transfer



Oregon Water Resources Department  
725 Summer St NE, Suite A  
Salem, Oregon 97301-1266  
(503) 986-0900  
www.oregon.gov/OWRD

Transfer Application: T-13938

Review Due Date: 04/13/2022

Applicant Name: City of Aumsville

Proposed Changes:  POU  POD  POA  USE  OTHER

~~XXXXXXXXXX~~  
*copy*

Reviewer(s): G. Wacker

Date of Review: 03/29/2022

- Do you have evidence that the right has not been used in the last 5 years and that the presumption of forfeiture would not likely be rebuttable?  Yes  No If "Yes", attach evidence (e.g. dated aerial photo showing pavement or building on the land for >5 yrs.)
- Is there a history of regulation on the source that serves this (or these) right(s) that has involved the transferred right(s) and downstream water rights?  Yes  No Generally characterize the frequency of any regulation or explain why regulation has not occurred:
- Have headgate notices been issued for the source that serves the transferred right(s)?  
 Yes  No  Records not available.
- In your estimation, after the proposed change, would distribution of water for the right(s) result in regulation of other water rights that would not have occurred if use under the original right(s) was/were maximized?  Yes  No If "Yes", explain:
- In your estimation, if the proposed change is approved, are there upstream water rights that would be affected?  Yes  No If "Yes", describe how the rights would be affected and list the rights most affected:



6. Check here  if it appears that downstream water rights benefit from return flows resulting from the current use of the transferred right(s)? If you check the box, generally characterize the locations where the return flows likely occur and list the water rights that benefit most:

N/A

7. For POD changes and instream transfers, check here if there are channel losses between the old and new PODs or within the proposed instream reach? If you check the box, describe and, if possible, estimate the losses:

N/A

8. For instream transfers that propose protection of a reach beyond the mouth of the source stream:

N/A Would the quantity be measureable into the receiving stream consistent with OAR 690-077-0015(8)?  Yes  No

9. For POU changes:  N/A Is it likely the original place of use would continue to receive water from the same source?  Yes  No If "Yes", explain:

10. For POU or USE changes:  N/A In your best judgment, would use of the existing right at "full face value," result in the diversion of more water than can be used beneficially and without waste?

Yes  No If "Yes", explain:

11. For POU changes that involve micro-irrigation:  N/A

- a. Has the applicant made changes (absent a transfer) to convert to micro-irrigation within the current place of use boundary of the water right proposed for transfer, and previously demonstrated to the Department through monitoring and site inspections by the Watermaster that the proposed transfer will not result in injury or enlargement?

Yes  No If "Yes", explain:

- b. Has a temporary transfer of this nature been previously filed and approved on the same lands (or portions thereof) as those lands involved in this transfer?

Yes  No If "Yes", answer the following:

- i. Were there any problems with more acres being irrigated (or wetted) than were authorized under the temporary transfer?  Yes  No If "Yes", explain:

- ii. Did the designated areas that were to remain dry (or not wetted) under the temporary transfer actually remain dry?  Yes  No If "No", explain:

- iii. Did the applicant comply with and meet all of the conditions of the temporary transfer?  Yes  No If "No", explain:

- iv. Do you have any other observations regarding the temporary transfer?  Yes  No If "Yes", describe:

- v. Did the applicant demonstrate to the Department through monitoring and site inspections by the Watermaster that neither injury nor enlargement occurred as a result of the temporary transfer?  Yes  No If "No", explain:

- c. To the best of your knowledge, if this transfer is approved, does it appear that:

- i. "Injury" will occur to other water rights that share the same source?  Yes  No If "Yes", explain:

- ii. "Enlargement" of the water right being transferred will occur?  Yes  No If "Yes", explain:

12. Are there other issues not identified through the above questions that should be considered in determining whether the change "can be effected without injury to other rights"?

Yes  No If "Yes", explain:

13. What alternatives may be available for addressing any issues identified above:

14. Do conditions need to be included in the transfer order to avoid enlargement of the right or injury to other rights?  No  Yes, as checked and provided below:

For POU changes that involve micro-irrigation, provide the monitoring and reporting conditions necessary to prevent injury/enlargement:

A Headgate should be required prior to diverting water.

Measurement Devices for POD or POA: (if this condition is selected, also fill in the top sections of Page 4)

*a. Before water use may begin under this order, the water user shall install a **totalizing flow meter**\*, or, with prior approval of the Director, another suitable measuring device,  at each point of diversion/appropriation (new and existing) OR  at each new point of diversion/appropriation  with the exception that water rights issued to the Bureau of Reclamation or an irrigation district (or similar entity) are not subject to this condition.*

*b. The water user shall maintain the meters or measuring devices in good working order.*

*c. The water user shall allow the Watermaster access to the meters or measuring devices; provided however, where the meters or measuring devices are located within a private structure, the Watermaster shall request access upon reasonable notice.*

Reservoir water use measurement: (if this condition is selected, also fill in the top sections of Page 4)

*a. Before water use may begin under this order, the water user shall install **staff gages**\*, or, with prior approval of the Director, other suitable measuring devices, that measure the entire range and stage between empty and full in each reservoir. Staff gages shall be United States Geological Survey style.*

*b. Before water use may begin under this order, if the reservoir is located in channel, weirs or other suitable measuring devices must be installed upstream and downstream of the reservoir, and, an adjustable outlet valve must be installed. The water user shall maintain such devices in good working order. A written waiver may be obtained, if in the judgment of the Director, the installation of weirs or other suitable measuring devices, or the adjustable outlet valve, will provide no public benefit.*

\* The following alternative device(s) should be substituted for the bold, underlined device in the above selected condition:

Weir

Parshall Flume

Other: \_\_\_

Submerged Orifice

Flow Restrictor

Oregon Water Resources Department

Measurement Condition Information for the Applicant
(To be sent with the Draft Preliminary Determination or Final Order)

Transfer #: T- 13938

Checkboxes and text for measurement condition information: In order to avoid enlargement of the right or injury to other rights, a will be required to be installed prior to diversion of water, as a condition of this transfer: at each point of diversion/appropriation (new and existing) OR at each new point of diversion/appropriation.

For additional information, or to obtain approval of a different type of measurement device, the applicant should contact the area Watermaster:

Watermaster name: Greg Wacker

District: 16

Address: 725 Summer St NE Ste A

City/State/Zip: 97301-1266

Phone: 971-719-6262

Email: gregory.j.wacker@water.oregon.gov

Note: If a device other than the one specified in the Preliminary Determination or Final Order is approved by the Watermaster, fill out and mail the form below to the Salem office.

\*\*\*\*\*

Approval of an Alternate Measurement Device T-
(to be filled out after consultation with the applicant, or after a site visit)

On behalf of the Director, I authorize use of the following suitable alternate measurement device:

Two horizontal lines for describing the alternate measurement device.

Watermaster signature, District, Date

If this form is used for approval of an alternative measurement device, it must be mailed to:

Oregon Water Resources Department
725 Summer Street NE, Suite A
Salem, OR 97301-1266

copy

## Groundwater Transfer Review Summary Form

Transfer/PA # T- 13938

GW Reviewer Dennis Orłowski Date Review Completed: 03/16/2023

### Summary of Same Source Review:

- The proposed change in point of appropriation is not within the same aquifer as per OAR 690-380-2110(2).

### Summary of Injury Review:

- The proposed transfer will result in another, existing water right not receiving previously available water to which it is legally entitled or result in significant interference with a surface water source as per 690-380-0100(3).

### Summary of GW-SW Transfer Similarity Review:

- The proposed SW-GW transfer doesn't meet the definition of "similarly" as per OAR 690-380-2130.

*This is only a summary. Documentation is attached and should be read thoroughly to understand the basis for determinations.*



Oregon Water Resources Department  
 725 Summer Street NE, Suite A  
 Salem, Oregon 97301-1271  
 (503) 986-0900  
 www.wrd.state.or.us

### Ground Water Review Form:

- Water Right Transfer
- Permit Amendment
- GR Modification
- Other

Application: T-13938

Applicant Name: City of Aumsville

Proposed Changes:  POA     APOA     SW→GW     RA  
 USE     POU     OTHER

Reviewer(s): Dennis Orłowski

Date of Review: 03/16/2023

Date Reviewed by GW Mgr. and Returned to WRSD: \_\_\_\_\_

The information provided in the application is insufficient to evaluate whether the proposed transfer may be approved because:

- The water well reports provided with the application do not correspond to the water rights affected by the transfer.
- The application does not include water well reports or a description of the well construction details sufficient to establish the ground water body developed or proposed to be developed.
- Other \_\_\_\_\_

1. Basic description of the changes proposed in this transfer: This application relates to certificate 89924, which is for municipal use by the City of Aumsville, Oregon.

Certificate 89924 authorizes the use of a single well (MARI 16312, "Reservoir Well") to provide groundwater at an instantaneous maximum pumping rate of 0.40 cfs (~180 gpm) (Note: there are multiple alteration logs associated with MARI 16312: MARI 20049, 20050, 20051, and 20052; none of these effectively changed the overall depth of MARI 16312, but instead related to additional perforated sections, addition of gravel and gravel feed tubes, etc.).

This transfer proposes to add the following three APOA (not yet drilled) to certificate 89924:

- Boone Well 3
- Mill Creek Well 1A
- Mill Creek Well 1B

2. Will the proposed POA develop the same aquifer (source) as the existing authorized POA?  
 Yes     No    Comments: The authorized POA (MARI 16312) obtains groundwater predominantly from thin (<5 ft) water-bearing sand beds encased in low-permeability clays/claystone or shale; the principal water-bearing units in MARI 16312 are between 180 and 230 feet below land surface (ft bls) (approximately elevations 190 to 140 ft msl (USGS topographic maps; Conlon and others, 2005; Woodward and others, 1998).

The three proposed APOA are planned to be approximately 190 feet deep, installed within similar alluvial deposits, and thus will obtain groundwater from the same source aquifer as the authorized POA.

3. a) Is there more than one source developed under the right (e.g., basalt and alluvium)?  
 Yes  No \_\_\_\_\_
- b) If yes, estimate the portion of the right supplied by each of the sources and describe any limitations that will need to be placed on the proposed change (rate, duty, etc.): Not applicable
4. a) Will this proposed change, at its maximum allowed rate of use, likely result in an increase in interference with **another ground water right**?  
 Yes  No Comments: The authorized POA and proposed APOA are all located within the City's service area where, other than several City wells, there are very few other existing groundwater users (either permitted or exempt wells). The non-City well nearest to the proposed APOA is MARI 10943, which is the authorized POA for certificate 96152 (primary irrigation of 0.8 acres, supplemental irrigation of 5.18 acres). However, MARI 10943 is relatively shallow with a total depth of 82 feet, and does not fully penetrate the alluvial aquifer system.
- b) If yes, would this proposed change, at its maximum allowed rate of use, likely result in another groundwater right not receiving the water to which it is legally entitled?  
 Yes  No If yes, explain: \_\_\_\_\_
5. a) Will this proposed change, at its maximum allowed rate of use, likely result in an increase in interference with **another surface water source**?  
 Yes  No Comments: The authorized POA MARI 16312 is approximately 900 feet from the nearest perennial reach of Mill Creek. The three proposed APOA locations range from about 165 feet to 400 feet from Mill Creek, with "Mill Creek 1A" location being the nearest to the creek. Due to the relative proximity of the three proposed APOA locations to Mill Creek, some increase in interference with the stream is expected.
- b) If yes, at its maximum allowed rate of use, what is the expected change in degree of interference with any **surface water sources** resulting from the proposed change?  
 Stream: Mill Creek  Minimal  Significant  
 Stream: \_\_\_\_\_  Minimal  Significant  
 Provide context for minimal/significant impact: Despite the relative nearness of all three proposed APOA to Mill Creek, the proposed change, at the maximum allowed rate of use, is expected to result in only a minimal increase (if any at all) in interference with Mill Creek. Significant thicknesses of low-permeability silt and clay that overlie the targeted water-bearing zones in the proposed APOAs will mitigate potential interference impacts to Mill Creek. Well logs for MARI 16312 and MARI 10914, the latter of which is a 320-ft deep City of Aumsville well located nearer the APOA locations, show approximately 150 to 175 feet of clay, gravelly clay, sandy clay, etc., that are above deeper water-bearing sand layers. This thick accumulation of low-permeability material will mitigate pumping interference to Mill Creek caused by pumping of the proposed APOA. Furthermore, after new dynamic equilibrium conditions have been established, any long-term effects to Mill Creek caused by

pumping at either the authorized POA or proposed APOA locations are expected to be similar.

6. For SW-GW transfers, will the proposed change in point of diversion affect the surface water source similarly (as per OAR 690-380-2130) to the authorized point of diversion specified in the water use subject to transfer?  
 Yes    No   Comments: Not applicable.
7. What conditions or other changes in the application are necessary to address any potential issues identified above: None.
8. Any additional comments: None





Copy

## Groundwater Transfer Review Summary Form

Transfer/PA # T- 13938

GW Reviewer Dennis Orłowski Date Review Completed: 01/12/2023

### Summary of Same Source Review:

The proposed change in point of appropriation is not within the same aquifer as per OAR 690-380-2110(2).

### Summary of Injury Review:

The proposed transfer will result in another, existing water right not receiving previously available water to which it is legally entitled or result in significant interference with a surface water source as per 690-380-0100(3).

### Summary of GW-SW Transfer Similarity Review:

The proposed SW-GW transfer doesn't meet the definition of "similarly" as per OAR 690-380-2130.

*This is only a summary. Documentation is attached and should be read thoroughly to understand the basis for determinations.*



Oregon Water Resources Department  
 725 Summer Street NE, Suite A  
 Salem, Oregon 97301-1271  
 (503) 986-0900  
 www.wrd.state.or.us

### Ground Water Review Form:

- Water Right Transfer
- Permit Amendment
- GR Modification
- Other

Application: T-13938

Applicant Name: City of Aumsville

Proposed Changes:  POA     APOA     SW→GW     RA  
 USE     POU     OTHER

Reviewer(s): Dennis Orłowski

Date of Review: 01/12/2023

Date Reviewed by GW Mgr. and Returned to WRSD: JTI 2/9/23

The information provided in the application is insufficient to evaluate whether the proposed transfer may be approved because:

- The water well reports provided with the application do not correspond to the water rights affected by the transfer.
- The application does not include water well reports or a description of the well construction details sufficient to establish the ground water body developed or proposed to be developed.
- Other \_\_\_\_\_

1. Basic description of the changes proposed in this transfer: This application relates to certificate 89924, which is for municipal use by the City of Aumsville, Oregon.

Certificate 89924 authorizes the use of a single well (MARI 16312, "Reservoir Well") to provide groundwater at an instantaneous maximum pumping rate of 0.40 cfs (~180 gpm) (Note: there are multiple alteration logs associated with MARI 16312: MARI 20049, 20050, 20051, and 20052; none of these effectively changed the overall depth of MARI 16312, but instead related to additional perforated sections, addition of gravel and gravel feed tubes, etc.).

This transfer proposes to add the following three APOA (not yet drilled) to certificate 89924:

- Boone Well 3
- Mill Creek Well 1A
- Mill Creek Well 1B

2. Will the proposed POA develop the same aquifer (source) as the existing authorized POA?

Yes     No    Comments: The authorized POA (MARI 16312) obtains groundwater predominantly from thin (<5 ft) water-bearing sand beds encased in low-permeability clays/claystone or shale; the principal water-bearing units in MARI 16312 are between 180 and 230 feet below land surface (ft bls) (approximately elevations 190 to 140 ft msl (USGS topographic maps; Conlon and others, 2005; Woodward and others, 1998).

The three proposed APOA are planned to be approximately 190 feet deep, installed within similar alluvial deposits, and thus will obtain groundwater from the same source aquifer as the authorized POA (proposed screen intervals are discussed in Section 7 of this review).

3. a) Is there more than one source developed under the right (e.g., basalt and alluvium)?  
 Yes  No \_\_\_\_\_
- b) If yes, estimate the portion of the right supplied by each of the sources and describe any limitations that will need to be placed on the proposed change (rate, duty, etc.): Not applicable
4. a) Will this proposed change, at its maximum allowed rate of use, likely result in an increase in interference with **another ground water right**?  
 Yes  No Comments: The authorized POA and proposed APOA are all located within the City's service area where, other than several City wells, there are very few other existing groundwater users (either permitted or exempt wells). The non-City well nearest to the proposed APOA is MARI 10943, which is the authorized POA for certificate 96152 (primary irrigation of 0.8 acres, supplemental irrigation of 5.18 acres). However, MARI 10943 is relatively shallow with a total depth of 82 feet; although it does not fully penetrate the alluvial aquifer system, recommended modifications to the proposed construction for the three APOA (total well depth and sealed interval depths) should mitigate interference concerns with MARI 10943. Consequently, and particularly with these recommended changes, the proposed change is not expected to result in an increase in interference with this or other groundwater rights.
- b) If yes, would this proposed change, at its maximum allowed rate of use, likely result in another groundwater right not receiving the water to which it is legally entitled?  
 Yes  No If yes, explain: \_\_\_\_\_
5. a) Will this proposed change, at its maximum allowed rate of use, likely result in an increase in interference with **another surface water source**?  
 Yes  No Comments: The authorized POA MARI 16312 is approximately 900 feet from the nearest perennial reach of Mill Creek. The three proposed APOA locations range from about 75 feet to 250 feet from Mill Creek, with "Mill Creek 1A" location being the nearest to the creek. Due to the relative proximity of the three proposed APOA locations to Mill Creek, some increase in interference with the stream is expected.
- b) If yes, at its maximum allowed rate of use, what is the expected change in degree of interference with any **surface water sources** resulting from the proposed change?  
 Stream: Mill Creek  Minimal  Significant  
 Stream: \_\_\_\_\_  Minimal  Significant  
 Provide context for minimal/significant impact: Despite the relative nearness of all three proposed APOA to Mill Creek, the proposed change, at the maximum allowed rate of use, is expected to result in only a minimal increase (if any at all) in interference with Mill Creek, particularly if the recommended changes to proposed well construction presented in Section 7 are implemented.

Significant thicknesses of low-permeability silt and clay that overlie the targeted water-bearing zones in the proposed APOAs will mitigate potential interference impacts to Mill Creek. Well logs for MARI 16312 and MARI 10914, the latter of which is a 320-ft deep

City of Aumsville well located nearer the APOA locations, show approximately 150 to 175 feet of clay, gravelly clay, sandy clay, etc., that are above deeper water-bearing sand layers.

This thick accumulation of low-permeability material will mitigate pumping interference to Mill Creek caused by pumping of the proposed APOA. Furthermore, after new dynamic equilibrium conditions have been established, any long-term effects to Mill Creek caused by pumping at either the authorized POA or proposed APOA locations are expected to be similar.

6. For SW-GW transfers, will the proposed change in point of diversion affect the surface water source similarly (as per OAR 690-380-2130) to the authorized point of diversion specified in the water use subject to transfer?

Yes  No Comments: Not applicable.

7. What conditions or other changes in the application are necessary to address any potential issues identified above: Authorized POA MARI 16312 obtains groundwater primarily from thin sand beds present between approximately 180 and 230 ft bls (elevation range ~190 to 140 ft msl) (MARI 10914, the other nearer City well mentioned previously, obtains groundwater from the underlying CRBG aquifer system, not from the alluvial aquifer system).

The proposed construction for all three APOA shows two planned perforated or screened intervals: 80-100 ft bls and 140-190 ft msl. The deeper of these intervals generally coincides with the same water-bearing zones recorded for the authorized POA MARI 16312 (at about 180-230 ft bls, but which equates to similar elevations at the proposed APOA locations). However, the upper planned open interval (80-100 ft bls) for the three APOA is not present in the authorized POA MARI 16312.

**In order to mitigate potential impacts to Mill Creek, the following changes to proposed construction for the three APOA are recommended:**

- a) Eliminate the upper perforated or screened interval planned between 80-100 ft bls.  
b) Extend the surface casing and sealed interval from ground surface to approximately 100 ft bls, or about elevation 250 ft msl (which is 25 feet deeper than the currently proposed seal depth).

The logs for both nearby MARI 10914 and the authorized POA MARI 16312 show significant (~40 to 60 feet thick) and contiguous accumulations of clay above and below the recommended seal depth of 100 feet bls (elevation ~250 ft msl). Sealing deeper than is currently proposed (100 ft bls versus 75 ft bls) into these thick, low-permeability clay deposits will mitigate potential pumping interference to Mill Creek.

8. Any additional comments: None

### Application T-13938 City of Aumsville T8S, R2W, Section 25

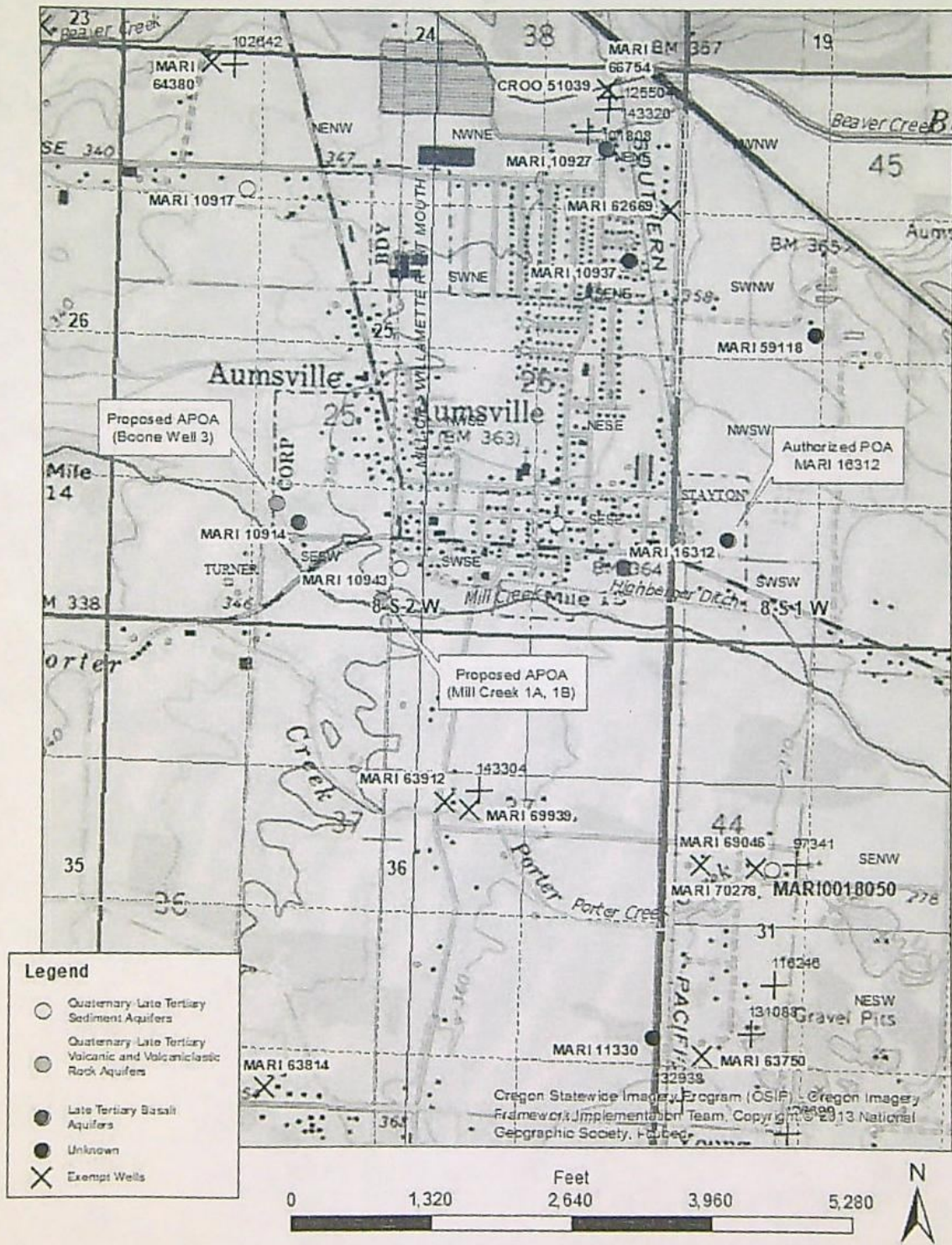

Service Layer Credits: Copyright © 2013 National Geographic Society, Inc.

GR-MOD  
Copy

## Groundwater Transfer Review Summary Form

Transfer/PA # T- 13940

GW Reviewer Dennis Orłowski Date Review Completed: 03/16/2023

### Summary of Same Source Review:

The proposed change in point of appropriation is not within the same aquifer as per OAR 690-380-2110(2).

### Summary of Injury Review:

The proposed transfer will result in another, existing water right not receiving previously available water to which it is legally entitled or result in significant interference with a surface water source as per 690-380-0100(3).

### Summary of GW-SW Transfer Similarity Review:

The proposed SW-GW transfer doesn't meet the definition of "similarly" as per OAR 690-380-2130.

*This is only a summary. Documentation is attached and should be read thoroughly to understand the basis for determinations.*



Oregon Water Resources Department  
 725 Summer Street NE, Suite A  
 Salem, Oregon 97301-1271  
 (503) 986-0900  
 www.wrd.state.or.us

### Ground Water Review Form:

- Water Right Transfer
- Permit Amendment
- GR Modification
- Other

Application: T-13940

Applicant Name: City of Aumsville

- Proposed Changes:  POA     APOA     SW→GW     RA  
 USE     POU     OTHER

Reviewer(s): Dennis Orlowski

Date of Review: 03/16/2023

Date Reviewed by GW Mgr. and Returned to WRSD: \_\_\_\_\_

The information provided in the application is insufficient to evaluate whether the proposed transfer may be approved because:

- The water well reports provided with the application do not correspond to the water rights affected by the transfer.
- The application does not include water well reports or a description of the well construction details sufficient to establish the ground water body developed or proposed to be developed.
- Other \_\_\_\_\_

1. Basic description of the changes proposed in this transfer: This application relates to groundwater claim GR-3543, which is for municipal use by the City of Aumsville, Oregon.

Claim GR-3543 authorizes the use of a single well (MARI 10907, "Baker Well") to provide groundwater at an instantaneous maximum pumping rate of 0.1671 cfs (75 gpm).

This modification proposes to add the following three APOA (not yet drilled) to GR-3543:

- Boone Well 3
- Mill Creek Well 1A
- Mill Creek Well 1B

2. Will the proposed POA develop the same aquifer (source) as the existing authorized POA?  
 Yes     No    Comments: The well log for the authorized POA (MARI 10907), which is 75 feet deep, does not provide a description of borehole stratigraphy. However, nearby well logs indicate that groundwater is obtained predominantly from thin (<5 ft) water-bearing sand beds encased in low-permeability clays/claystone or shale, generally referred to as the Willamette Aquifer system (Conlon and others, 2005; Woodward and others, 1998).

The three proposed APOA are planned to be approximately 190 feet deep, installed within similar alluvial deposits, and thus will obtain groundwater from the same source aquifer as the authorized POA.



3. a) Is there more than one source developed under the right (e.g., basalt and alluvium)?  
 Yes  No \_\_\_\_\_
- b) If yes, estimate the portion of the right supplied by each of the sources and describe any limitations that will need to be placed on the proposed change (rate, duty, etc.): Not applicable
4. a) Will this proposed change, at its maximum allowed rate of use, likely result in an increase in interference with **another ground water right**?  
 Yes  No Comments: The authorized POA and proposed APOA are all located within the City's service area where, other than several City wells, there are very few other existing groundwater users (either permitted or exempt wells). The non-City well nearest to the proposed APOA is MARI 10943, which is the authorized POA for certificate 96152 (primary irrigation of 0.8 acres, supplemental irrigation of 5.18 acres). However, MARI 10943 is relatively shallow with a total depth of 82 feet, and does not fully penetrate the alluvial aquifer system.
- b) If yes, would this proposed change, at its maximum allowed rate of use, likely result in another groundwater right not receiving the water to which it is legally entitled?  
 Yes  No If yes, explain: \_\_\_\_\_
5. a) Will this proposed change, at its maximum allowed rate of use, likely result in an increase in interference with **another surface water source**?  
 Yes  No Comments: The authorized POA MARI 10907 is approximately 320 feet from the nearest perennial reach of Mill Creek. The three proposed APOA locations range from about 165 feet to 400 feet from Mill Creek, with "Mill Creek 1A" location being the nearest to the creek. Due to the relative proximity of the three proposed APOA locations to Mill Creek, some increase in interference with the stream is expected.
- b) If yes, at its maximum allowed rate of use, what is the expected change in degree of interference with any **surface water sources** resulting from the proposed change?  
 Stream: Mill Creek  Minimal  Significant  
 Stream: \_\_\_\_\_  Minimal  Significant  
 Provide context for minimal/significant impact: Despite the relative nearness of all three proposed APOA to Mill Creek, the proposed change, at the maximum allowed rate of use, is expected to result in only a minimal increase (if any at all) in interference with Mill Creek.  
Significant thicknesses of low-permeability silt and clay that overlie the targeted water-bearing zones in the proposed APOAs will mitigate potential interference impacts to Mill Creek. Well logs for MARI 16312 and MARI 10914, the latter of which is a 320-ft deep City of Aumsville well located nearer the APOA locations, show approximately 150 to 175 feet of clay, gravelly clay, sandy clay, etc., that are above deeper water-bearing sand layers.  
This thick accumulation of low-permeability material will mitigate pumping interference to Mill Creek caused by pumping of the proposed APOA. Furthermore, after new dynamic equilibrium conditions have been established, any long-term effects to Mill Creek caused by pumping at either the authorized POA or proposed APOA locations are expected to be similar.

6. For SW-GW transfers, will the proposed change in point of diversion affect the surface water source similarly (as per OAR 690-380-2130) to the authorized point of diversion specified in the water use subject to transfer?

Yes  No Comments: Not applicable.

What conditions or other changes in the application are necessary to address any potential issues identified above: None.

7. Any additional comments: None

### Application T-13940 City of Aumsville T8S, R2W, Section 25

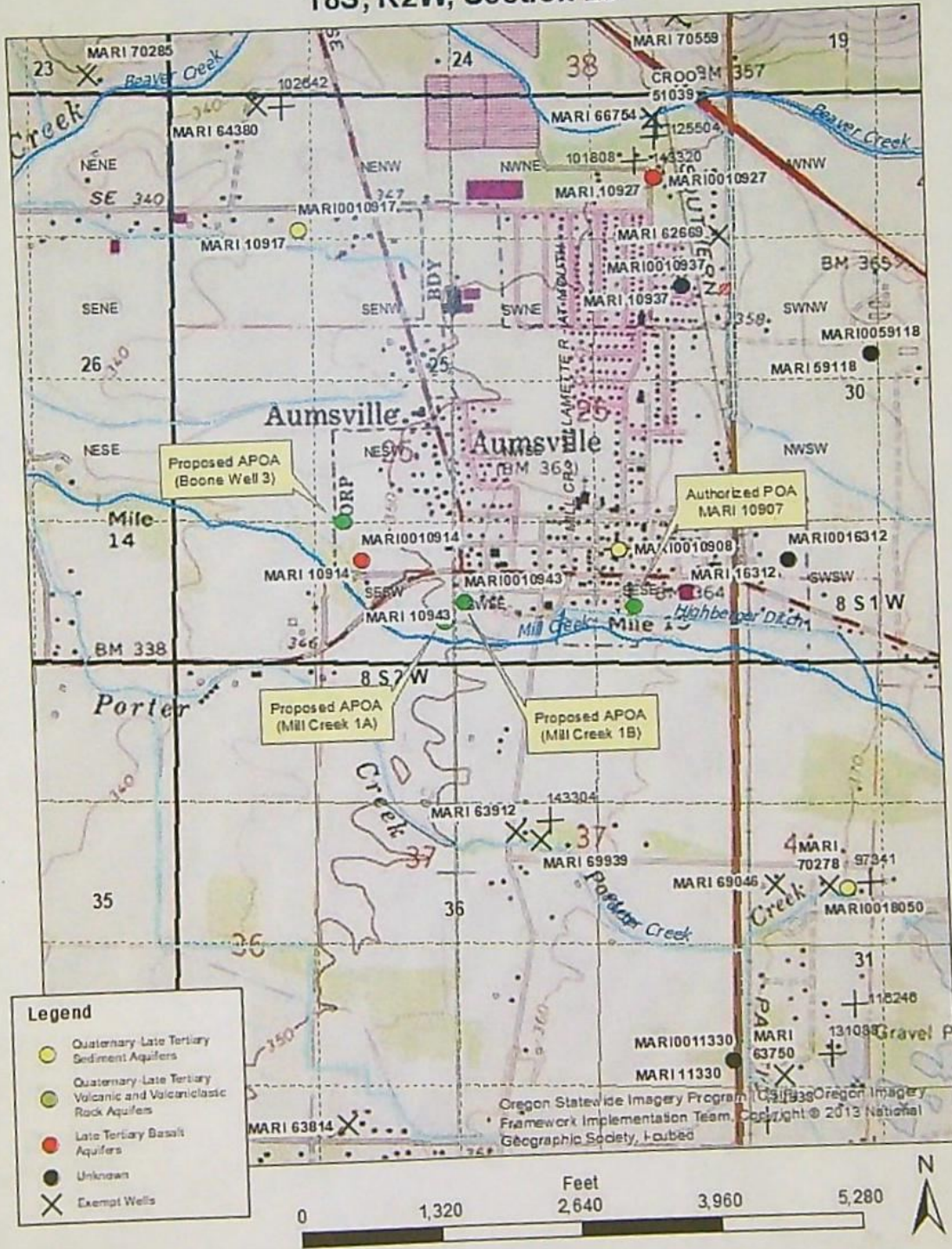

Service Layer Credits: Copyright © 2013 National Geographic Society, Incubed

STATE OF OREGON  
**WATER RESOURCES DEPARTMENT**

725 Summer St. N.E. Ste. A  
 SALEM, OR 97301-4172  
 (503) 986-0900 / (503) 986-0904 (fax)

RECEIPT # **138937**

INVOICE # \_\_\_\_\_

RECEIVED FROM: 651 Water Solutions Inc  
 BY: \_\_\_\_\_

APPLICATION \_\_\_\_\_  
 PERMIT \_\_\_\_\_  
 TRANSFER T-13938

CASH:  CHECK: #  25181 OTHER: (IDENTIFY)

TOTAL REC'D \$ 1,882.81

**1083 TREASURY 4170 WRD MISC CASH ACCT**

0407 COPIES 47124 \$ \_\_\_\_\_  
0412 OTHER: (IDENTIFY) Transfer Reimbursement Authority \$ 1,882.81  
 0243 I/S Lease \_\_\_\_\_ 0244 Muni Water Mgmt. Plan \_\_\_\_\_ 0245 Cons. Water \_\_\_\_\_

**4270 WRD OPERATING ACCT**

**MISCELLANEOUS**

0407 COPY & TAPE FEES \$ \_\_\_\_\_  
 0410 RESEARCH FEES \$ \_\_\_\_\_  
 0408 MISC REVENUE: (IDENTIFY) \_\_\_\_\_ \$ \_\_\_\_\_  
 TC162 DEPOSIT LIAB. (IDENTIFY) \_\_\_\_\_ \$ \_\_\_\_\_  
 0240 EXTENSION OF TIME \$ \_\_\_\_\_

**WATER RIGHTS:**

0201 SURFACE WATER \$ \_\_\_\_\_ 0202 RECORD FEE \$ \_\_\_\_\_  
 0203 GROUND WATER \$ \_\_\_\_\_ 0204 RECORD FEE \$ \_\_\_\_\_  
 0205 TRANSFER \$ \_\_\_\_\_

**WELL CONSTRUCTION**

0218 WELL DRILL CONSTRUCTOR \$ \_\_\_\_\_ 0219 LICENSE FEE \$ \_\_\_\_\_  
 LANDOWNER'S PERMIT 0220 LICENSE FEE \$ \_\_\_\_\_

OTHER (IDENTIFY) \_\_\_\_\_

**0536 TREASURY 0437 WELL CONST. START FEE**

0211 WELL CONST START FEE \$ \_\_\_\_\_ CARD# \_\_\_\_\_  
 0210 MONITORING WELLS \$ \_\_\_\_\_ CARD# \_\_\_\_\_  
 OTHER (IDENTIFY) \_\_\_\_\_

**0607 TREASURY 0467 HYDRO ACTIVITY LIC NUMBER**

0233 POWER LICENSE FEE (FW/WRD) \$ \_\_\_\_\_  
 0231 HYDRO LICENSE FEE (FW/WRD) \$ \_\_\_\_\_  
 HYDRO APPLICATION \$ \_\_\_\_\_

**TREASURY OTHER / RDX**

FUND \_\_\_\_\_ TITLE \_\_\_\_\_  
 OBJ. CODE \_\_\_\_\_ VENDOR # \_\_\_\_\_  
 DESCRIPTION \_\_\_\_\_ \$ \_\_\_\_\_

RECEIPT: **138937**

DATED: 8-17-2022 BY: [Signature]

Invoice Number	476,009-RA Fee	Date	8/8/2022	Voucher	0020521	Amount	1,882.81	Discounts		Previous Pay		Net Amount	1,882.81
Oregon Water Resources Department													
Beneficial Checking	18			TOTAL	00245	1,882.81						1,882.81	

GS1 WATER SOLUTIONS INC

Check Date: 8/10/2022

**RECEIVED**  
**AUG 17 2022**  
**OWRD**

025181

RECEIVED

AUG 17 2022

OWRD

REIMBURSEMENT AUTHORITY  
APPLICANT'S AGREEMENT  
Contract Number: R11-382-23

This Agreement is between the Oregon Water Resources Department, hereafter OWRD, and City of Aumsville, hereafter Applicant, hereafter known together as the parties.

OWRD Information	Applicant's Information	Applicant's Representative
Contact: Kelly Starnes Title: Transfer Advisor Address: 725 Summer Street, NE, Suite A Salem, OR 97301-1266  Phone: 503 979-3511 Fax: 503 986-0901 Email: <a href="mailto:patrick.k.starnes@water.oregon.gov">patrick.k.starnes@water.oregon.gov</a>	Name: City of Aumsville Contact: Steve Oslie Address: 595 Main Street Aumsville, OR 97325  Phone: (503) 749-1185 Fax: Email: <a href="mailto:soslie@aumsville.us">soslie@aumsville.us</a>	Name: GSI Water Solutions, Inc. Contact: Zach Pike-Urlacher Address: 1600 SW Western Blvd, Ste 240 Corvallis, OR 97333  Phone: (541) 753-0933 Fax: Email: <a href="mailto:zpikeurlacher@gsiws.com">zpikeurlacher@gsiws.com</a>

**Purpose** The purpose of this Agreement is to expedite the processing of the Transfer Application. (Application Number: T-13938)

- 1. Authority.** The OWRD has been authorized pursuant to ORS 536.055 to enter into a voluntary agreement with any applicant, permittee or regulated entity (collectively Applicant) for expediting or enhancing a regulatory process. In making this agreement, OWRD shall require the applicant to pay the full cost of expedited process.
- 2. Restrictions.** Applicant and OWRD agree that this Agreement shall not be construed to restrict in any way the decisions and actions by OWRD. OWRD shall be free to exercise independent judgment consistent with existing laws and regulations.
- 3. Effective Date and Duration.** Unless otherwise terminated by non-deposit of funds by the Applicant, this Agreement shall become effective on the date on which both parties have signed the Agreement and the full deposit of the estimated cost of the proposed service.
- 4. Consideration.**
  - a.** Applicant shall pay OWRD in advance for actual costs incurred by OWRD. The estimated maximum reimbursement payable to OWRD under this Agreement is \$1,882.81. Applicant agrees to pay the full amount of \$1,882.81 to OWRD prior to commencement of any work stated in this Agreement. This payment will be placed in an account administered by OWRD and drawn upon as costs are actually incurred. If the actual cost of performing the work is less than payments received, OWRD will refund the unspent balance. If the actual cost of processing exceeds the estimate, the Applicant can either elect to terminate this Agreement or amend the Agreement to reflect the increase in cost.
  - b.** The costs stated in this Agreement do not include the statutory application processing and filing fees.
- 5. Confidentiality.** Applicant agrees that any information provided to or acquired by OWRD under this Agreement will be subject to the Oregon Public Records Law and shall be considered public records.
- 6. Indemnity.** Applicant shall defend, save, hold harmless, and indemnify the State of Oregon, OWRD, and their officers, employees, and agents from and against all claims, suits, actions, losses, damages, liabilities, costs, and expenses of any nature resulting from or arising out of, or relating to the activities of Applicant or its representatives, officers, employees, contractors, or agents under this Agreement or with respect to the expedited service. The Applicant acknowledges that the Oregon Water Resources Department cannot and does not guarantee a favorable review under the subject regulatory process.

7. **Termination.** Applicant may request to terminate this agreement only in writing at anytime during the process. The Applicant agrees to pay for the work done by OWRD up until the time of the written termination request. OWRD, upon receiving such written termination request from the Applicant, will refund any unspent balance.
8. **Funds Authorized and Available.** By its execution of this Agreement, Applicants certify that sufficient funds are authorized and available to cover the expenditures contemplated by this Agreement.
9. **Duration of Estimate.** The Estimate of Time to completion is **approximately** 120 days once this Agreement has been fully executed and payment of the estimated cost deposited. If the Applicant's Agreement is not received by the Department within thirty (30) days of mailing the Agreement, the Applicant may need to re-apply for a new estimate. NOTE: Any time estimate is approximate; No guarantee of Final Order issuance of a date is certain. Duration estimates do not include any statutory waiting periods.
10. **Completion Date.** OWRD, by the execution of this Agreement does not guarantee the completion date indicated in this Agreement. Completion date is only an estimate and may be affected by the Department's workload, issues arising from the processing of the requested services and Applicant's timely response to requests for additional information. **IMPORTANT:** Due to COVID-19 and actions taken by the State of Oregon to facilitate teleworking as a tool to help prevent the spread of the disease, Department processes for Reimbursement Authority may be unavoidably delayed.
11. **Captions.** The captions or headings in this Agreement are for the convenience only and in no way define, limit, or describe the scope, or intent, of any provision of this Agreement.
12. **Amendment and Merger.** The terms of this Agreement shall not be waived, altered, modified, supplemented, or amended in any manner whatsoever, except by written instrument signed by both parties. Such waiver, consent, modification or change, if made, shall be effective only in the specific instance and for the specific purpose given. There are no understandings, agreements or representations, oral or written, not specified herein regarding this Agreement.
13. **Signatures.** All parties, by the authorized representative's signature below, hereby acknowledge that they have read this Agreement, understand it and agree to be bound by its terms and conditions.

For Applicant: Steve C. Ash, Public Works Director 8/12/22  
 Name/Title: \_\_\_\_\_ Date

For OWRD: Dwight French 8-24-2022  
 Dwight French - Administrator \_\_\_\_\_ Date

Mail signed Agreement to:  
 Stacy Phillips  
 Oregon Water Resources Department  
 725 Summer Street NE, Suite A  
 Salem, OR 97301-1266

STATE OF OREGON  
**WATER RESOURCES DEPARTMENT**

725 Summer St. N.E. Ste. A  
 SALEM, OR 97301-4172  
 (503) 986-0900 / (503) 986-0904 (fax)

RECEIPT # **138723**

INVOICE # \_\_\_\_\_

RECEIVED FROM: GSI Water Solutions  
 BY: INC

APPLICATION \_\_\_\_\_  
 PERMIT \_\_\_\_\_  
 TRANSFER T-13938

CASH:  CHECK: #  25122 OTHER: (IDENTIFY)

TOTAL REC'D \$ 125.00

**1083 TREASURY 4170 WRD MISC CASH ACCT**

0407 COPIES 47124 R1138223 \$ \_\_\_\_\_  
0412 OTHER: (IDENTIFY) Reimbursement Authority \$ 125.00

0243 I/S Lease \_\_\_\_\_ 0244 Muni Water Mgmt. Plan \_\_\_\_\_ 0245 Cons. Water \_\_\_\_\_

**4270 WRD OPERATING ACCT**

**MISCELLANEOUS**

0407 COPY & TAPE FEES \$ \_\_\_\_\_  
 0410 RESEARCH FEES \$ \_\_\_\_\_  
 0408 MISC REVENUE: (IDENTIFY) \_\_\_\_\_ \$ \_\_\_\_\_  
 TC162 DEPOSIT LIAB. (IDENTIFY) \_\_\_\_\_ \$ \_\_\_\_\_  
 0240 EXTENSION OF TIME \$ \_\_\_\_\_

**WATER RIGHTS:**

	EXAM FEE		RECORD FEE
0201 SURFACE WATER	\$ _____	0202	\$ _____
0203 GROUND WATER	\$ _____	0204	\$ _____
0205 TRANSFER	\$ _____		

**WELL CONSTRUCTION**

	EXAM FEE		LICENSE FEE
0218 WELL DRILL CONSTRUCTOR	\$ _____	0219	\$ _____
LANDOWNER'S PERMIT		0220	\$ _____

OTHER (IDENTIFY) \_\_\_\_\_

**0536 TREASURY 0437 WELL CONST. START FEE**

0211 WELL CONST START FEE \$ \_\_\_\_\_ CARD# \_\_\_\_\_  
 0210 MONITORING WELLS \$ \_\_\_\_\_ CARD# \_\_\_\_\_  
 OTHER (IDENTIFY) \_\_\_\_\_

**0607 TREASURY 0467 HYDRO ACTIVITY LIC NUMBER**

0233 POWER LICENSE FEE (FW/WRD) \$ \_\_\_\_\_  
 0231 HYDRO LICENSE FEE (FW/WRD) \$ \_\_\_\_\_  
 HYDRO APPLICATION \$ \_\_\_\_\_

**TREASURY OTHER / RDX**

FUND \_\_\_\_\_ TITLE \_\_\_\_\_  
 OBJ. CODE \_\_\_\_\_ VENDOR # \_\_\_\_\_  
 DESCRIPTION \_\_\_\_\_ \$ \_\_\_\_\_

RECEIPT: **138723**

DATED: 07/22/22 BY: \_\_\_\_\_

Invoice Number	Date	Voucher	Amount	Discounts	Previous Pay	Net Amount
RA Est Fee	7/13/2022	0020380	125.00			125.00
Oregon Water Resources Department						
Beneficial Checking xxx7936 10		00245	125.00			125.00
		<b>TOTAL</b>				
			125.00			125.00

Check Date: 7/13/2022

**RECEIVED**  
**JUL 22 2022**  
**OWRD**



OREGON WATER RESOURCES DEPARTMENT  
TRANSFER REIMBURSEMENT AUTHORITY  
ESTIMATE APPLICATION



ORS 536.055 authorizes the Oregon Water Resources Department to expedite or enhance regulatory processes voluntarily requested under the agreement.

**Please contact Transfer Personnel before submitting this request; as the application fee is a non-refundable \$125.00 fee per request. Checks submitted for this application should be separate From Transfer fees.**

The purpose of this application is to obtain estimates of the cost and time required to process a Transfer Application Request. **There is a non-refundable application fee of \$125.00 per request.**

REQUEST	TYPE	FILE NUMBER
<input checked="" type="checkbox"/>	Transfer Application	Transfer Number T-13938

	Applicant Information	Applicant's Representative/Contact
Name:	City of Aumsville ATTN: Steve Oslie	GSI Water Solutions, Inc. ATTN: Zach Pike-Urlacher
Address:	595 Main Street Aumsville, OR, 97325	1600 SW Western Boulevard, Suite 240 <u>Corvallis, OR, 97333</u>
Phone:	503-749-1185	541-753-0933
Fax:		
E-Mail Address:	<u>soslie@aumsville.us</u>	<u>zpikeurlacher@gsiws.com</u>

I understand the following:

- That upon receipt of my non-refundable application fee of \$ 125.00, OWRD will, within fourteen (14) days, notify me in writing of the estimate of costs and time frame for the expedited service.
- That this fee covers the reimbursement authority staff to evaluate and provide the estimate for processing of the request.
- That OWRD will, within fourteen (14) days, notify me in writing of the estimates of costs and time frame for the expedited service.
- That upon receiving the estimate I may agree or decline to enter into a formal contract to pay the estimated cost in advance to initiate the expedited service.
- An incomplete or inaccurate application may delay the process and increase the cost to process my request.
- Expedited processing does not guarantee a favorable review of my request.
- Send completed Application and payment to:

**Oregon Water Resources Department  
Transfer Reimbursement Authority Program  
725 Summer St. NE, Suite A  
Salem, OR 97301-1271**

Received by OWRD

JUL 22 2022

Salem, OR

I certify that I am the (check one):

Applicant  Applicant's Representative  Other (Please specify) \_\_\_\_\_

Name: Steve Oslie

Signature: \_\_\_\_\_

**OWRD USE ONLY: Reimbursement Authority Number: R11- 382 -23**



**DAVIS Arla L \* WRD**

---

**From:** STARNES Patrick K \* WRD  
**Sent:** Monday, March 13, 2023 9:53 AM  
**To:** ORLOWSKI Dennis R \* WRD; JARAMILLO Lisa J \* WRD  
**Cc:** DAVIS Arla L \* WRD  
**Subject:** RE: T-13938 (RA) and T-13940: NEED TO RE-REVIEW

Good Morning Dennis,

T-13940 is assigned to Julie Baustian. Julie is out for extended leave, so T-13940 will not be processed any time soon.

I will print out this e-mail discussion and put it into the file.

Kelly

\*\*\*\*\*

Kelly Starnes, Transfer Program Analyst  
Oregon Water Resources Department  
725 Summer St NE Suite A  
Salem OR 97301-1271  
Cell phone: 503-979-3511 Fax: 503-986-0903  
E-mail: [patrick.k.starnes@water.oregon.gov](mailto:patrick.k.starnes@water.oregon.gov)

Please Note: Under Oregon Law, messages to and from  
this e-mail address may be available to the public.

\*\*\*\*\*

---

**From:** ORLOWSKI Dennis R \* WRD <[Dennis.R.ORLOWSKI@water.oregon.gov](mailto:Dennis.R.ORLOWSKI@water.oregon.gov)>  
**Sent:** Monday, March 13, 2023 8:56 AM  
**To:** JARAMILLO Lisa J \* WRD <[Lisa.J.JARAMILLO@water.oregon.gov](mailto:Lisa.J.JARAMILLO@water.oregon.gov)>; STARNES Patrick K \* WRD <[Patrick.K.STARNES@water.oregon.gov](mailto:Patrick.K.STARNES@water.oregon.gov)>  
**Cc:** DAVIS Arla L \* WRD <[Arla.L.DAVIS@water.oregon.gov](mailto:Arla.L.DAVIS@water.oregon.gov)>  
**Subject:** RE: T-13938 (RA) and T-13940: NEED TO RE-REVIEW

Thanks!

---

**From:** JARAMILLO Lisa J \* WRD <[Lisa.J.JARAMILLO@water.oregon.gov](mailto:Lisa.J.JARAMILLO@water.oregon.gov)>  
**Sent:** Monday, March 13, 2023 8:55 AM  
**To:** ORLOWSKI Dennis R \* WRD <[Dennis.R.ORLOWSKI@water.oregon.gov](mailto:Dennis.R.ORLOWSKI@water.oregon.gov)>; STARNES Patrick K \* WRD <[Patrick.K.STARNES@water.oregon.gov](mailto:Patrick.K.STARNES@water.oregon.gov)>  
**Cc:** DAVIS Arla L \* WRD <[Arla.L.DAVIS@water.oregon.gov](mailto:Arla.L.DAVIS@water.oregon.gov)>  
**Subject:** RE: T-13938 (RA) and T-13940: NEED TO RE-REVIEW

Hi Dennis,

I'm looping Kelly Starnes in on this since he'll have a better idea of which caseworker is (...or will be...) assigned to T-13940.

Kelly – Please see Dennis’ email below.

Thanks,  
Lisa

Lisa J. Jaramillo

Transfer and Conservation Section Manager

725 Summer Street NE, Suite A, Salem, OR 97301 | Phone: 503-871-1889 (work cell)



Integrity | Service | Technical Excellence | Teamwork | Forward-Looking

**NOTE:** OWRD offices are now open to the public. Given that many staff will continue teleworking remotely or have job duties that take them into the field on a regular basis, however, availability of staff in the office is not guaranteed 8 a.m. - 5 p.m. every day (M-F). OWRD’s Salem office is closed for customer service drop-ins from Noon – 1pm. Customers and visitors are encouraged to schedule an appointment in advance if they wish to meet in person with specific staff members. Alternative methods for meeting, such as by phone or virtually via Teams, are also available.

---

**From:** ORLOWSKI Dennis R \* WRD <[Dennis.R.ORLOWSKI@water.oregon.gov](mailto:Dennis.R.ORLOWSKI@water.oregon.gov)>

**Sent:** Friday, March 10, 2023 2:10 PM

**To:** DAVIS Arla L \* WRD <[Arla.L.DAVIS@water.oregon.gov](mailto:Arla.L.DAVIS@water.oregon.gov)>

**Cc:** JARAMILLO Lisa J \* WRD <[Lisa.J.JARAMILLO@water.oregon.gov](mailto:Lisa.J.JARAMILLO@water.oregon.gov)>

**Subject:** T-13938 (RA) and T-13940: NEED TO RE-REVIEW

Hi Arla,

You’re listed on WRIS as the caseworker for T-13938. T-13940 (GR mod) is very closely related to T-13938 (both City of Aumsville), but no caseworker is shown on WRIS, so I don’t know if that is also you or not? If it is not you, would you please forward this email to that person?

The applicant’s agent recently provided corrected proposed POA locations, but not until after I did my reviews of both transfer applications. So I need to redo both of those. Please hold off on further processing until those re-reviews come back to you.

Thanks,  
Dennis

Dennis Orłowski, RG

Hydrogeologist, Groundwater Section

725 Summer Street NE, Suite A Salem, OR 97301 | Cell: 971-283-6429



Integrity | Service | Technical Excellence | Teamwork | Forward-Looking

# Land Use Information Form



Oregon Water Resources Department  
725 Summer Street NE, Suite A  
Salem, Oregon 97301-1266  
(503) 986-0900  
[www.oregon.gov/OWRD](http://www.oregon.gov/OWRD)

Received by OWRD

JUL 22 2022

Salem, OR

## NOTE TO APPLICANTS

In order for your application to be processed by the Water Resources Department (WRD), this Land Use Information Form must be completed by a local government planning official in the jurisdiction(s) where your water right will be used and developed. The planning official may choose to complete the form while you wait, or return the receipt stub to you. Applications received by WRD without the Land Use Form or the receipt stub will be returned to you. Please be aware that your application will not be approved without land use approval.

**This form is NOT required if:**

- 1) Water is to be diverted, conveyed, and/or used only on federal lands; **OR**
- 2) The application is for a water right transfer, allocation of conserved water, exchange, permit amendment, or ground water registration modification, and all of the following apply:
  - a) The existing and proposed water use is located entirely within lands zoned for exclusive farm-use or within an irrigation district;
  - b) The application involves a change in place of use only;
  - c) The change does not involve the placement or modification of structures, including but not limited to water diversion, impoundment, distribution facilities, water wells and well houses; and
  - d) The application involves irrigation water uses only.

## NOTE TO LOCAL GOVERNMENTS

The person presenting the attached Land Use Information Form is applying for or modifying a water right. The Water Resources Department (WRD) requires its applicants to obtain land-use information to be sure the water rights do not result in land uses that are incompatible with your comprehensive plan. Please complete the form or detach the receipt stub and return it to the applicant for inclusion in their water right application. You will receive notice once the applicant formally submits his or her request to the WRD. The notice will give more information about WRD's water rights process and provide additional comment opportunities. You will have 30 days from the date of the notice to complete the land-use form and return it to the WRD. If no land-use information is received from you within that 30-day period, the WRD may presume the land use associated with the proposed water right is compatible with your comprehensive plan. Your attention to this request for information is greatly appreciated by the Water Resources Department. If you have any questions concerning this form, please contact the WRD's Customer Service Group at 503-986-0801.

# Land Use Information Form

Applicant(s): City of Aumsville, ATTN: Steve Oslie

Mailing Address: 595 Main Street

City: Aumsville

State: OR

Zip Code: 97325

Daytime Phone: 503-749-1185

## A. Land and Location

Please include the following information for all tax lots where water will be diverted (taken from its source), conveyed (transported), and/or used or developed. Applicants for municipal use, or irrigation uses within irrigation districts may substitute existing and proposed service-area boundaries for the tax-lot information requested below.

Township	Range	Section	¼ ¼	Tax Lot #	Plan Designation (e.g., Rural Residential/RR-5)	Water to be:			Proposed Land Use:
<u>8S</u>	<u>2W</u>	<u>25</u>	<u>SESW</u>	<u>700</u>	<u>P</u>	<input checked="" type="checkbox"/> Diverted	<input checked="" type="checkbox"/> Conveyed	<input checked="" type="checkbox"/> Used	<u>Municipal</u>
<u>8S</u>	<u>2W</u>	<u>25</u>	<u>SESW</u>	<u>1300</u>	<u>P</u>	<input checked="" type="checkbox"/> Diverted	<input checked="" type="checkbox"/> Conveyed	<input checked="" type="checkbox"/> Used	<u>Municipal</u>
_____	_____	_____	_____	_____	_____	<input type="checkbox"/> Diverted	<input type="checkbox"/> Conveyed	<input type="checkbox"/> Used	_____

List all counties and cities where water is proposed to be diverted, conveyed, and/or used or developed:

City of Aumsville

## B. Description of Proposed Use

Type of application to be filed with the Water Resources Department:

- Permit to Use or Store Water   
  Water Right Transfer   
  Permit Amendment or Ground Water Registration Modification  
 Limited Water Use License   
  Allocation of Conserved Water   
  Exchange of Water

Source of water:  Reservoir/Pond   
 Ground Water   
 Surface Water (name) \_\_\_\_\_

Estimated quantity of water needed: 0.4   
 cubic feet per second   
 gallons per minute   
 acre-feet

Intended use of water:  Irrigation   
 Commercial   
 Industrial   
 Domestic for \_\_\_\_\_ household(s)  
 Municipal   
 Quasi-Municipal   
 Instream   
 Other \_\_\_\_\_

Briefly describe:

**The City of Aumsville is proposing to add three additional wells (Boone Well 3, Mill Creek Well 1A, and Mill Creek Well 1B) to one of the City's existing water rights for municipal supply, Certificate 89924.**

**Note to applicant:** If the Land Use Information Form cannot be completed while you wait, please have a local government representative sign the receipt at the bottom of the next page and include it with the application filed with the Water Resources Department.

See bottom of Page 3. →

Received by OWRD

JUL 22 2022

Salem, OR

JUL 22 2022

### For Local Government Use Only

Salem, OR

The following section must be completed by a planning official from each county and city listed unless the project will be located entirely within the city limits. In that case, only the city planning agency must complete this form. This deals only with the local land-use plan. Do not include approval for activities such as building or grading permits.

**Please check the appropriate box below and provide the requested information**

Land uses to be served by the proposed water uses (including proposed construction) are allowed outright or are not regulated by your comprehensive plan. Cite applicable ordinance section(s):

Land uses to be served by the proposed water uses (including proposed construction) involve discretionary land-use approvals as listed in the table below. (Please attach documentation of applicable land-use approvals which have already been obtained. Record of Action/land-use decision and accompanying findings are sufficient.) **If approvals have been obtained but all appeal periods have not ended, check "Being pursued."**

Type of Land-Use Approval Needed (e.g., plan amendments, rezones, conditional-use permits, etc.)	Cite Most Significant, Applicable Plan Policies & Ordinance Section References	Land-Use Approval:	
		<input type="checkbox"/> Obtained <input type="checkbox"/> Denied	<input type="checkbox"/> Being Pursued <input type="checkbox"/> Not Being Pursued
		<input type="checkbox"/> Obtained <input type="checkbox"/> Denied	<input type="checkbox"/> Being Pursued <input type="checkbox"/> Not Being Pursued
		<input type="checkbox"/> Obtained <input type="checkbox"/> Denied	<input type="checkbox"/> Being Pursued <input type="checkbox"/> Not Being Pursued
		<input type="checkbox"/> Obtained <input type="checkbox"/> Denied	<input type="checkbox"/> Being Pursued <input type="checkbox"/> Not Being Pursued
		<input type="checkbox"/> Obtained <input type="checkbox"/> Denied	<input type="checkbox"/> Being Pursued <input type="checkbox"/> Not Being Pursued

Local governments are invited to express special land-use concerns or make recommendations to the Water Resources Department regarding this proposed use of water below, or on a separate sheet.

Name: Ron Harris Title: City Administrator  
 Signature: [Signature] Phone: 503-749-2030 Date: 7/18/22  
 Government Entity: City of Astoria

**Note to local government representative:** Please complete this form or sign the receipt below and return it to the applicant. If you sign the receipt, you will have 30 days from the Water Resources Department's notice date to return the completed Land Use Information Form or WRD may presume the land use associated with the proposed use of water is compatible with local comprehensive plans.



**Receipt for Request for Land Use Information**

Applicant name: \_\_\_\_\_  
 City or County: \_\_\_\_\_ Staff contact: \_\_\_\_\_  
 Signature: \_\_\_\_\_ Phone: \_\_\_\_\_ Date: \_\_\_\_\_

## Part 4 of 5 – Applicant Information and Signature

### Applicant Information

APPLICANT/BUSINESS NAME <b>City of Aumsville, ATTN: Steve Oslie</b>		PHONE NO. <b>503-749-1185</b>	ADDITIONAL CONTACT NO.
ADDRESS <b>595 Main Street</b>			FAX NO.
CITY <b>Aumsville</b>	STATE <b>OR</b>	ZIP <b>97325</b>	E-MAIL <b>soslie@aumsville.us</b>
BY PROVIDING AN E-MAIL ADDRESS, CONSENT IS GIVEN TO RECEIVE ALL CORRESPONDENCE FROM THE DEPARTMENT ELECTRONICALLY. COPIES OF THE FINAL ORDER DOCUMENTS WILL ALSO BE MAILED.			

**Agent Information** – The agent is authorized to represent the applicant in all matters relating to this application.

AGENT/BUSINESS NAME <b>GSI Water Solutions, Inc. ATTN: Zach Pike-Urlacher</b>		PHONE NO. <b>541-753-0933</b>	ADDITIONAL CONTACT NO.
ADDRESS <b>1600 SW Western Boulevard, Suite 240</b>			FAX NO.
CITY <b>Corvallis</b>	STATE <b>OR</b>	ZIP <b>97333</b>	E-MAIL <b>zpikeurlacher@gsiws.com</b>
BY PROVIDING AN E-MAIL ADDRESS, CONSENT IS GIVEN TO RECEIVE ALL CORRESPONDENCE FROM THE DEPARTMENT ELECTRONICALLY. COPIES OF THE FINAL ORDER DOCUMENTS WILL ALSO BE MAILED.			

Explain in your own words what you propose to accomplish with this transfer application, and why:  
**The Applicant is proposing to add three points of appropriation (Boone Well 3, Mill Creek Well 1A, and Mill Creek Well 1B) to Certificate 89924.**

If you need additional space, continue on a separate piece of paper and attach to the application as "Attachment 1".

#### Check One Box

- By signing this application, I understand that, upon receipt of the draft preliminary determination and prior to Department approval of the transfer, I will be required to provide landownership information and evidence that I am authorized to pursue the transfer as identified in OAR 690-380-4010(5); **OR**
- I affirm the applicant is a municipality as defined in ORS 540.510(3)(b) and that the right is in the name of the municipality or a predecessor; **OR**
- I affirm the applicant is an entity with the authority to condemn property and is acquiring by condemnation the property to which the water right proposed for transfer is appurtenant and have supporting documentation.

Received by OWRD

JUL 22 2022

Salem, OR





July 19, 2022

Kelly Starnes  
Oregon Water Resources Department  
725 Summer Street NE, Suite A  
Salem, OR 97301

RE: Modification to Transfer Application T-13938 in the Name of City of Aumsville

Dear Kelly:

GSI Water Solutions, Inc. (GSI) submitted transfer application T-13938 in March 2022 on behalf of the City of Aumsville (City). The application proposed to add two additional points of appropriation to Certificate 89924.

The City is requesting to modify pending transfer application T-13938 as follows:

- Changes to the agent (GSI) contact information,
- Change the name and location of the proposed additional points of appropriation (APOA),
- Add an additional APOA to the transfer application, and
- Update the well construction details for the APOAs.

Additionally, the City is requesting that the Oregon Water Resources Department process the pending application under its transfer reimbursement authority.

Please find enclosed portions of the transfer application and attachment package that have been modified, and a transfer reimbursement authority estimate application. Also enclosed is a check in the amount of \$410 for the additional transfer application fee, based on the request to add an additional point of appropriation (increase from two to three proposed wells). Finally a check for \$125 for the reimbursement authority estimate fee is enclosed.

If you have any questions regarding this request, please contact me at 541-753-0933.

Sincerely,

A handwritten signature in black ink that reads "Zach Pike-Urlacher". The signature is written in a cursive, slightly slanted style.

Zach Pike-Urlacher  
Water Resources Analyst

RECEIVED

JUL 22 2022

OWRD

Enclosures: Modified pages for Transfer Application T-13938  
Checks in the amount of \$410 and \$125



Part 5 of 5 – Water Right Information

Received by OWRD

CERTIFICATE # 89924

JUL 22 2022

Description of Water Delivery System

Salem, OR

System capacity: 0.4 cfs cubic feet per second (cfs) OR  
 \_\_\_\_\_ gallons per minute (gpm)

Describe the current water delivery system or the system that was in place at some time within the last five years. Include information on the pumps, canals, pipelines, and sprinklers used to divert, convey, and apply the water at the authorized place of use. Water is pumped from the Reservoir Well (existing POA) and conveyed to a 1.0 million gallon reservoir. From the reservoir, water is delivered by a booster pump station to the City's distribution system.

Table 1. Location of Authorized and Proposed Point(s) of Diversion (POD) or Appropriation (POA)  
 (Note: If the POD/POA name is not specified on the certificate, assign it a name or number here.)

POD/POA Name or Number	Is this POD/POA Authorized on the Certificate or is it Proposed?	If POA, OWRD Well Log ID# (or Well ID Tag # L-___)	Twp		Rng		Sec	¼ ¼		Tax Lot, DLC or Gov't Lot	Measured Distances (from a recognized survey corner)
Reservoir Well	<input checked="" type="checkbox"/> Authorized <input type="checkbox"/> Proposed	MARI 16312/56796	8	S	1	W	30	SW	SW	1201	1100 feet North and 550 feet East from the SW Corner, Section 30
Boone Well 3	<input type="checkbox"/> Authorized <input checked="" type="checkbox"/> Proposed		8	S	2	W	25	SE	SW	700	1265 feet North and 3715 feet West from the SE corner of Section 25
Mill Creek Well 1A	<input type="checkbox"/> Authorized <input checked="" type="checkbox"/> Proposed		8	S	2	W	25	SE	SW	1300	365 feet North and 2735 feet West from the SE corner of Section 25
Mill Creek Well 1B	<input type="checkbox"/> Authorized <input checked="" type="checkbox"/> Proposed		8	S	2	W	25	SE	SW	1300	500 feet North and 2720 feet West from the SE corner of Section 25

Check all type(s) of change(s) proposed below (change "CODES" are provided in parentheses):

- |  |  |
|--|--|
| <input type="checkbox"/> Place of Use (POU)                            | <input type="checkbox"/> Supplemental Use to Primary Use (S to P)            |
| <input type="checkbox"/> Character of Use (USE)                        | <input type="checkbox"/> Point of Appropriation/Well (POA)                   |
| <input type="checkbox"/> Point of Diversion (POD)                      | <input checked="" type="checkbox"/> Additional Point of Appropriation (APOA) |
| <input type="checkbox"/> Additional Point of Diversion (APOD)          | <input type="checkbox"/> Substitution (SUB)                                  |
| <input type="checkbox"/> Surface Water POD to Ground Water POA (SW/GW) | <input type="checkbox"/> Government Action POD (GOV)                         |

Will all of the proposed changes affect the entire water right?

- Yes Complete only the Proposed ("to" or "on" lands) section of Table 2 on the next page. Use the "CODES" listed above to describe the proposed changes.
- No Complete all of Table 2 to describe the portion of the water right to be changed.

Please use and attach additional pages of Table 2 as needed.  
See page 6 for instructions.

Do you have questions about how to fill-out the tables?  
Contact the Department at 503-986-0900 and ask for Transfer Staff.

**Table 2. Description of Changes to Water Right Certificate # 89924**

List the change proposed for the acreage in each ¼ ¼. If more than one change is proposed, specify the acreage associated with each change.  
If there is more than one POD/POA involved in the proposed changes, specify the acreage associated with each POD/POA.

AUTHORIZED (the "from" or "off" lands) The listing that appears on the certificate BEFORE PROPOSED CHANGES List only that part or portion of the water right that will be changed.											Proposed Changes (see "CODES" from previous page)	PROPOSED (the "to" or "on" lands) The listing as it would appear AFTER PROPOSED CHANGES are made.									
Twp	Rng	Sec	¼ ¼	Tax Lot	Gvt Lot or DLC	Acres	Type of USE listed on Certificate	POD(s) or POA(s) (name or number from Table 1)	Priority Date	Twp		Rng	Sec	¼ ¼	Tax Lot	Gvt Lot or DLC	Acres	New Type of USE	POD(s)/ POA(s) to be used (from Table 1)	Priority Date	
<b>EXAMPLE</b>																					
2	S	9	E 15 NE NW	100		15.0	Irrigation	POD #1 POD #2	1901	POU/POD	2	S	9	E 1 NW NW	500	1	10.0		POD #5	1901	
											2	S	9	E 2 SW NW	500		5.0		POD #6	1901	
										APOA	See Attachment A (No change to authorized POU)							Municipal	Reservoir Well, Boone Well 3, Mill Creek Well 1A, Mill Creek Well 1B	12/18/1990	
TOTAL ACRES:											TOTAL ACRES:										

Additional remarks: \_\_\_\_\_.

Received by OWRD

JUL 22 2022

Salem, OR

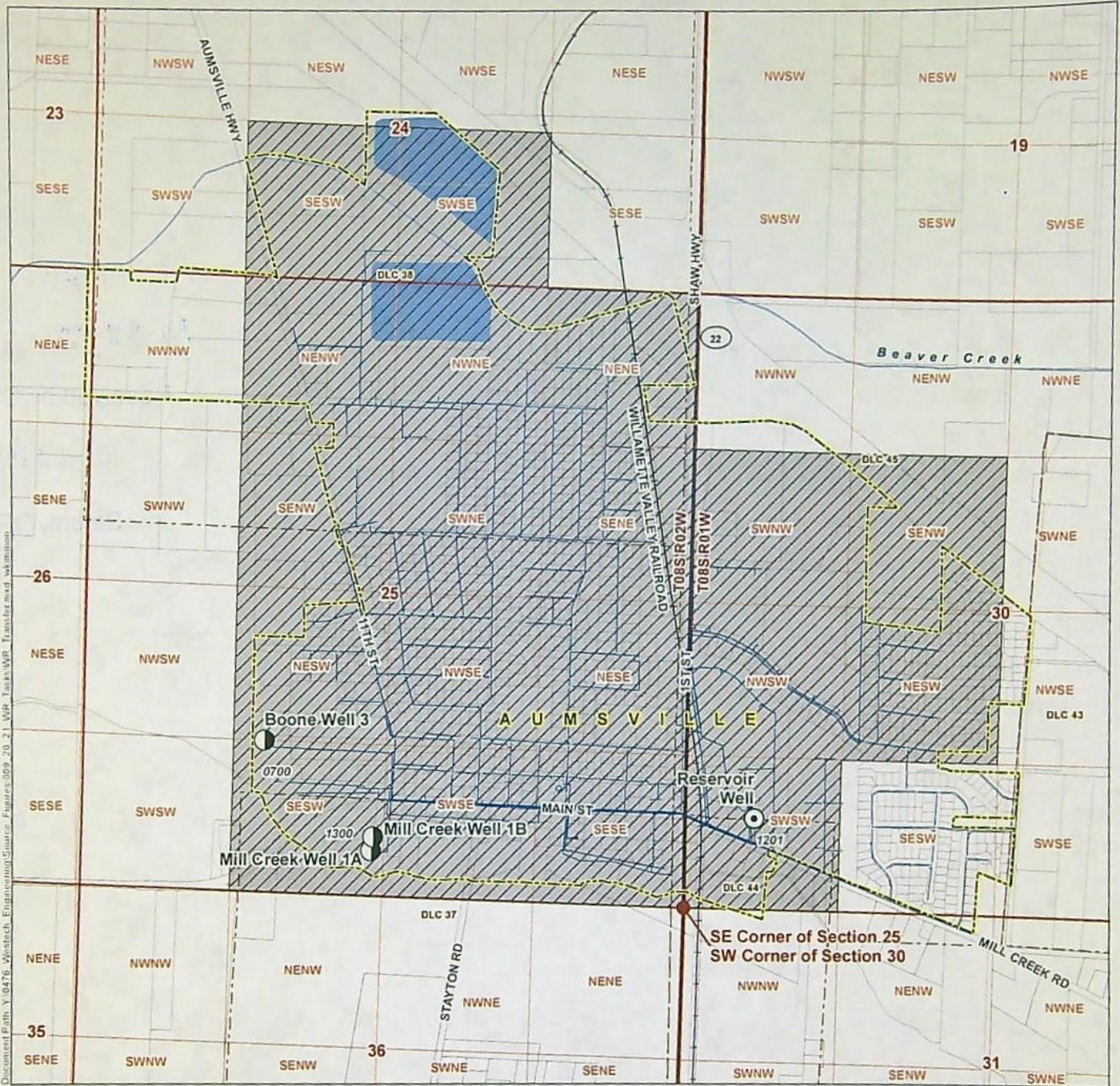

- LEGEND**
- Proposed Point of Appropriation (POA)
  - Authorized Point of Appropriation (POA)
  - Conveyance
  - Authorized Place of Use (POU)
  - Donation Land Claim (DLC)
  - City Boundary
  - Railroad
  - Watercourse
  - Waterbody

**Application for a Permanent Water Rights Transfer  
in the Name of City of Aumsville**  
Received by OWRD

JUL 22 2022

Certificate 89924  
Marion County  
Township 8 South, Range 1, 2 West (W.M.)

Salem, OR

**CERTIFIED WATER RIGHTS EXAMINER STAMP**

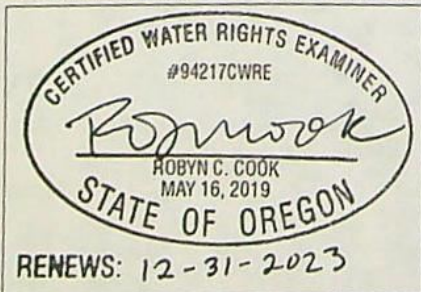

**LOCATION DESCRIPTION**

**PROPOSED POA**  
Boone Well 3  
Located 1265 feet North and 3715 feet West from the SE corner of Section 25, Township 8 South, Range 2 West (W.M.)  
Mill Creek Well 1A  
Located 365 feet North and 2735 feet West from the SE corner of Section 25, Township 8 South, Range 2 West (W.M.)  
Mill Creek Well 1B  
Located 500 feet North and 2720 feet West from the SE corner of Section 25, Township 8 South, Range 2 West (W.M.)  
**AUTHORIZED POA**  
Reservoir Well  
Located 1100 feet North and 550 feet East from the SW corner of Section 30, Township 8 South, Range 1 West (W.M.)

**DISCLAIMER**  
This map was prepared for the purpose of identifying the location of a water right only and it is not intended to provide legal dimensions or location of property ownership lines.

Date: July 4, 2022  
Data Sources: BLM, ESRI, OWRD, USGS, Marion Co.

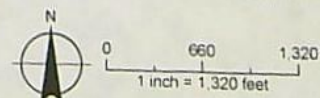

**For Place of Use or Character of Use Changes**

Are there other water right certificates, water use permits or ground water registrations associated with the "from" or the "to" lands?  Yes  No **N/A – Certificate 89924 is for municipal use so "layering" does not apply.**

If YES, list the certificate, water use permit, or ground water registration numbers: \_\_\_\_\_.

 Pursuant to ORS 540.510, any "layered" water use such as an irrigation right that is supplemental to a primary right proposed for transfer must be included in the transfer or be cancelled. Any change to a ground water registration must be filed separately in a ground water registration modification application.

**For Substitution** (ground water supplemental irrigation will be substituted for surface water primary irrigation) **N/A**

Ground water supplemental Permit or Certificate # \_\_\_\_\_;

Received by OWRD

Surface water primary Certificate # \_\_\_\_\_.

JUL 22 2022

**For a change from Supplemental Irrigation Use to Primary Irrigation Use** **N/A**

Identify the primary certificate to be cancelled. Certificate # \_\_\_\_\_

Salem, OR

**For a change in point(s) of appropriation (well(s)) or additional point(s) of appropriation:**

- Well log(s) are attached for each authorized and proposed well(s) that are clearly labeled and associated with the corresponding well(s) in Table 1 above and on the accompanying application map. **(Attachment E)**

**AND/OR**

- Describe the construction of the authorized and proposed well(s) in Table 3 for any wells that do not have a well log. For *proposed wells not yet constructed or built*, provide "a best estimate" for each requested information element in the table. The Department recommends you consult a licensed well driller, geologist, or certified water right examiner to assist with assembling the information necessary to complete Table 3.

**Table 3. Construction of Point(s) of Appropriation**

Any well(s) in this listing must be clearly tied to corresponding well(s) described in Table 1 and shown on the accompanying application map. Failure to provide the information will delay the processing of your transfer application until it is received. The information is necessary for the department to assess whether the proposed well(s) will access the same source aquifer as the authorized point(s) of appropriation (POA). The Department is prohibited by law from approving POA changes that do not access the same source aquifer.

Proposed or Authorized POA Name or Number	Is well already built? (Yes or No)	If an existing well: OWRD Well ID Tag No. L-_____	Total well depth	Casing Diameter	Casing Intervals (feet)	Seal depth(s) (intervals)	Perforated or screened intervals (in feet)	Static water level of completed well (in feet)	Source aquifer (sand, gravel, basalt, etc.)	Well-specific rate (cfs or gpm). If less than full rate of water right
Reservoir Well	Yes	MARI 16312/56 796	237ft	8 in 6 in 5-9/16 in	+2-178 ft 7-169 ft 169-237 ft	0-45 ft	157-162 ft 178-228.5 ft	37 ft (8/23/200 2)	Alluvial	
Boone Well 3	No	-	190ft (est.)	10in (min.)	0-80ft 100-140ft (est.)	0-75ft (est.)	80-100ft 140-190ft (est.)	20 ft (est.)	Alluvial	
Mill Creek Well 1A	No	-	190ft (est.)	10in (min.)	0-80ft 100-140ft (est.)	0-75ft (est.)	80-100ft 140-190ft (est.)	20 ft (est.)	Alluvial	
Mill Creek Well 1B	No	-	190ft (est.)	10in (min.)	0-80ft 100-140 (est.)	0-75ft (est.)	80-100ft 140-190ft (est.)	20 ft (est.)	Alluvial	



RECEIVED  
MAR 07 2022  
OWRD

March 4, 2022

Kelly Starnes  
Oregon Water Resources Department  
725 Summer Street NE, Suite A  
Salem, OR 97301

RE: Transfer Application for Certificate 89924 in the Name of City of Aumsville

Dear Kelly:

The City of Aumsville is the holder of water right Certificate 89924, which authorizes the appropriation of 0.40 cfs of groundwater for municipal use. The City is filing the enclosed transfer application to add two additional points of appropriation (New Well 1 and New Well 2) to the Certificate.

Also enclosed is a check for the required processing fee of \$2,250.

Please contact me if you have any questions or concerns. My phone number is 541-753-0933.

Sincerely,

A handwritten signature in blue ink that reads "Zach Pike-Urlacher". The signature is fluid and cursive.

Zach Pike-Urlacher  
Water Resources Analyst

Enclosures: Water Right Transfer Application  
Check for application fee in the amount of \$2,250

STATE OF OREGON  
**WATER RESOURCES DEPARTMENT**

725 Summer St. N.E. Ste. A  
 SALEM, OR 97301-4172

(503) 986-0900 / (503) 986-0904 (fax)

RECEIPT # **138729**

INVOICE # \_\_\_\_\_

RECEIVED FROM: GSI Water Solutions  
 BY: INC

APPLICATION \_\_\_\_\_  
 PERMIT \_\_\_\_\_  
 TRANSFER T-13938

CASH:  CHECK:# X 25123 OTHER: (IDENTIFY)

TOTAL REC'D \$ 410.00

**1083 TREASURY 4170 WRD MISC CASH ACCT**

0407 COPIES \$ \_\_\_\_\_  
 OTHER: (IDENTIFY) \$ \_\_\_\_\_  
 0243 I/S Lease \_\_\_\_\_ 0244 Muni Water Mgmt. Plan \_\_\_\_\_ 0245 Cons. Water \_\_\_\_\_

**4270 WRD OPERATING ACCT**

**MISCELLANEOUS**

0407 COPY & TAPE FEES \$ \_\_\_\_\_  
 0410 RESEARCH FEES \$ \_\_\_\_\_  
 0408 MISC REVENUE: (IDENTIFY) \$ \_\_\_\_\_  
 TC162 DEPOSIT LIAB. (IDENTIFY) \$ \_\_\_\_\_  
 0240 EXTENSION OF TIME \$ \_\_\_\_\_

**WATER RIGHTS:**

0201 SURFACE WATER \$ \_\_\_\_\_ 0202 \$ \_\_\_\_\_  
 0203 GROUND WATER \$ \_\_\_\_\_ 0204 \$ \_\_\_\_\_  
 0205 TRANSFER \$ 410.00

**WELL CONSTRUCTION**

0218 WELL DRILL CONSTRUCTOR \$ \_\_\_\_\_ 0219 \$ \_\_\_\_\_  
 LANDOWNER'S PERMIT 0220 \$ \_\_\_\_\_  
 OTHER (IDENTIFY) \_\_\_\_\_

**0536 TREASURY 0437 WELL CONST. START FEE**

0211 WELL CONST START FEE \$ \_\_\_\_\_ CARD# \_\_\_\_\_  
 0210 MONITORING WELLS \$ \_\_\_\_\_ CARD# \_\_\_\_\_  
 OTHER (IDENTIFY) \_\_\_\_\_

**0607 TREASURY 0467 HYDRO ACTIVITY LIC NUMBER**

0233 POWER LICENSE FEE (FWWRD) \$ \_\_\_\_\_  
 0231 HYDRO LICENSE FEE (FWWRD) \$ \_\_\_\_\_  
 HYDRO APPLICATION \$ \_\_\_\_\_

**TREASURY OTHER / RDX**

FUND \_\_\_\_\_ TITLE \_\_\_\_\_  
 OBJ. CODE \_\_\_\_\_ VENDOR # \_\_\_\_\_  
 DESCRIPTION \$ \_\_\_\_\_

RECEIPT: **138729**

DATED: 07/22/22 BY: [Signature]

Distribution - White Copy - Customer, Yellow Copy - Fiscal, Blue Copy - File, Buff Copy - Fiscal

GS WATER SOLUTIONS INC

Check Date: 7/13/2022

Invoice Number	Date	Voucher	Amount	Discounts	Previous Pay	Net Amount
Updated transfer fee	7/13/2022	0020381	410.00			410.00
Oregon Water Resources Department						
Beneficial Checking xxx7936 11		00245	410.00			410.00
		<b>TOTAL</b>	<b>410.00</b>			<b>410.00</b>

**RECEIVED**  
**JUL 22 2022**  
**OWRD**

025123

STATE OF OREGON  
**WATER RESOURCES DEPARTMENT**

725 Summer St. N.E. Ste. A  
 SALEM, OR 97301-4172  
 (503) 986-0900 / (503) 986-0904 (fax)

RECEIPT # **137635**

INVOICE # \_\_\_\_\_

RECEIVED FROM: City of Aumsville

APPLICATION \_\_\_\_\_  
 PERMIT \_\_\_\_\_  
 TRANSFER 1-13938

BY: \_\_\_\_\_

CASH:  CHECK:# 155342 OTHER: (IDENTIFY) \_\_\_\_\_

TOTAL REC'D \$ 2,250.00

**1083 TREASURY 4170 WRD MISC CASH ACCT**

0407 COPIES \$ \_\_\_\_\_  
 OTHER: (IDENTIFY) \$ \_\_\_\_\_  
 0243 I/S Lease \_\_\_\_\_ 0244 Muni Water Mgmt. Plan \_\_\_\_\_ 0245 Cons. Water \_\_\_\_\_

**4270 WRD OPERATING ACCT**

**MISCELLANEOUS** 46110

0407 COPY & TAPE FEES \$ \_\_\_\_\_  
 0410 RESEARCH FEES \$ \_\_\_\_\_  
 0408 MISC REVENUE: (IDENTIFY) \_\_\_\_\_ \$ \_\_\_\_\_  
 TC162 DEPOSIT LIAB. (IDENTIFY) \_\_\_\_\_ \$ \_\_\_\_\_  
 0240 EXTENSION OF TIME \$ \_\_\_\_\_

**WATER RIGHTS:**

0201 SURFACE WATER	EXAM FEE	0202	RECORD FEE
\$ _____	\$ _____	\$ _____	\$ _____
0203 GROUND WATER		0204	
\$ _____		\$ _____	
0205 TRANSFER			
\$ <u>2,250.00</u>			

**WELL CONSTRUCTION**

0218 WELL DRILL CONSTRUCTOR	EXAM FEE	0219	LICENSE FEE
\$ _____	\$ _____	\$ _____	\$ _____
LANDOWNER'S PERMIT		0220	
		\$ _____	

OTHER (IDENTIFY) \_\_\_\_\_

**0536 TREASURY 0437 WELL CONST. START FEE**

0211 WELL CONST START FEE \$ \_\_\_\_\_ CARD# \_\_\_\_\_  
 0210 MONITORING WELLS \$ \_\_\_\_\_ CARD# \_\_\_\_\_  
 OTHER (IDENTIFY) \_\_\_\_\_

**0607 TREASURY 0467 HYDRO ACTIVITY LIC NUMBER**

0233 POWER LICENSE FEE (FW/WRD) \$ \_\_\_\_\_  
 0231 HYDRO LICENSE FEE (FW/WRD) \$ \_\_\_\_\_  
 HYDRO APPLICATION \$ \_\_\_\_\_

**TREASURY OTHER / RDX**

FUND \_\_\_\_\_ TITLE \_\_\_\_\_  
 OBJ. CODE \_\_\_\_\_ VENDOR # \_\_\_\_\_  
 DESCRIPTION \_\_\_\_\_ \$ \_\_\_\_\_

DATE	INVOICE	AMOUNT	NOTES
2/25/2022	PERM WATER RIGHT TSFR APPLICATION	\$2,250.00	



RECEIVED  
 MAR 07 2022  
 OWRD

RECEIPT: **137635**

DATED: 3-7-2022 BY: Mindy Cords

# Application for Permanent Water Right Transfer



Oregon Water Resources Department  
725 Summer Street NE, Suite A  
Salem, Oregon 97301-1266  
(503) 986-0900  
www.oregon.gov/OWRD

## Part 1 of 5 – Minimum Requirements Checklist

This transfer application will be returned if Parts 1 through 5 and all required attachments are not completed and included.

For questions, please call (503) 986-0900, and ask for Transfer Section.

RECEIVED

Check all items included with this application. (N/A = Not Applicable)

MAR 07 2022

- Part 1 – Completed Minimum Requirements Checklist.
- Part 2 – Completed Transfer Application Map Checklist.
- Part 3 – Application Fee, payable by check to the Oregon Water Resources Department, and completed Fee Worksheet, page 3. Try the new online fee calculator at: [http://apps.wrd.state.or.us/apps/misc/wrd\\_fee\\_calculator](http://apps.wrd.state.or.us/apps/misc/wrd_fee_calculator). **The required application fee of \$2,250 is enclosed.**
- Part 4 – Completed Applicant Information and Signature.
- Part 5 – Information about Water Rights to be Transferred: **How many water rights are to be transferred? 1 List them here: Certificate 89924 (Attachment A)**  
Please include a separate Part 5 for each water right. (See instructions on page 6)  
**NOTE: A separate transfer application is required for each water right unless the criteria in OAR 690-380-3220 are met.**

OWRD

### Attachments:

- Completed Transfer Application Map. **(Attachment B)**
- Completed Evidence of Use Affidavit and supporting documentation. **(Attachment C)**
- N/A Affidavit(s) of Consent from Landowner(s) (if the applicant does not own the land the water right is on.)
- N/A Supplemental Form D – For water rights served by or issued in the name of an irrigation district. Complete when the transfer applicant is not the irrigation district.
- N/A Oregon Water Resources Department's Land Use Information Form with approval and signature (or signed land use form receipt stub) from each local land use authority in which water is to be diverted, conveyed, and/or used. Not required if water is to be diverted, conveyed, and/or used only on federal lands or if **all** of the following apply: a) a change in place of use only, b) no structural changes, c) the use of water is for irrigation only, and d) the use is located within an irrigation district or an exclusive farm use zone. **(Attachment D)**
- N/A Water Well Report/Well Log for changes in point(s) of appropriation (well(s)) or additional point(s) of appropriation. **(Attachment E)**
- N/A Geologist Report for a change from a surface water point of diversion to a ground water point of appropriation (well), if the proposed well is more than 500' from the surface water source and more than 1000' upstream or downstream from the point of diversion. See OAR 690-380-2130 for requirements and applicability.

(For Staff Use Only)

WE ARE RETURNING YOUR APPLICATION FOR THE FOLLOWING REASON(S):

- Application fee not enclosed/insufficient
- Land Use Form not enclosed or incomplete
- Additional signature(s) required
- Map not included or incomplete
- Evidence of Use Form not enclosed or incomplete
- Part \_\_\_\_\_ is incomplete

Other/Explanation \_\_\_\_\_

Staff: \_\_\_\_\_ 503- \_\_\_\_\_ Date: \_\_\_\_/\_\_\_\_/\_\_\_\_

Revised 7/

TACS



## Part 2 of 5 – Transfer Application Map

OWRD

Your transfer application will be returned if any of the map requirements listed below are not met.

Please be sure that the transfer application map you submit includes all the required items and matches the existing water right map. Check all boxes that apply.

- N/A Certified Water Right Examiner (CWRE) Stamp and Original Signature. For a list of CWREs, see [http://apps.wrd.state.or.us/apps/wr/cwre\\_license\\_view/](http://apps.wrd.state.or.us/apps/wr/cwre_license_view/). CWRE stamp and signature are not required for substitutions.
- N/A If **more than three** water rights are involved, separate maps are needed for each water right.
- Permanent quality printed with dark ink on good quality paper.
- The size of the map can be 8½ x 11 inches, 8½ x 14 inches, 11 x 17 inches, or up to 30 x 30 inches. For 30 x 30 inch maps, one extra copy is required.
- A north arrow, a legend, and scale.
- The scale of the map must be: 1 inch = 400 feet, 1 inch = 1,320 feet, the scale of the Final Proof/Claim of Beneficial Use Map (the map used when the permit was certificated), the scale of the county assessor map if the scale is not smaller than 1 inch = 1,320 feet, or a scale that has been pre-approved by the Department.
- Township, Range, Section, ¼ ¼, DLC, Government Lot, and other recognized public land survey lines.
- Tax lot boundaries (property lines) are required. Tax lot numbers are recommended.
- Major physical features including rivers and creeks showing direction of flow, lakes and reservoirs, roads, and railroads.
- Major water delivery system features from the point(s) of diversion/appropriation such as main pipelines, canals, and ditches.
- Existing place of use that includes separate hachuring for each water right, priority date, and use including number of acres in each quarter-quarter section, government lot, or in each quarter-quarter section as projected within government lots, donation land claims, or other recognized public land survey subdivisions. If less than the entirety of the water right is being changed, a separate hachuring is needed for lands left unchanged.
- N/A Proposed place of use that includes separate hachuring for each water right, priority date, and use including number of acres in each quarter-quarter section, government lot, or in each quarter-quarter section as projected within government lots, donation land claims, or other recognized public land survey subdivisions.
- Existing point(s) of diversion or well(s) with distance and bearing or coordinates from a recognized survey corner. This information can be found in your water right certificate or permit.
- N/A If you are proposing a change in point(s) of diversion or well(s), show the proposed location and label it clearly with distance and bearing or coordinates. If GPS coordinates are used, latitude-longitude coordinates may be expressed as either degrees-minutes-seconds with at least one digit after the decimal (example – 42°32'15.5") or degrees-decimal with five or more digits after the decimal (example – 42.53764°).

13938



## Part 4 of 5 – Applicant Information and Signature

### Applicant Information

APPLICANT/BUSINESS NAME City of Aumsville, ATTN: Steve Oslie			PHONE NO. 503-749-1185	ADDITIONAL CONTACT NO.
ADDRESS 595 Main Street				FAX NO.
CITY Aumsville	STATE OR	ZIP 97325	E-MAIL soslie@aumsville.us	
BY PROVIDING AN E-MAIL ADDRESS, CONSENT IS GIVEN TO RECEIVE ALL CORRESPONDENCE FROM THE DEPARTMENT ELECTRONICALLY. COPIES OF THE FINAL ORDER DOCUMENTS WILL ALSO BE MAILED.				

**Agent Information** – The agent is authorized to represent the applicant in all matters relating to this application.

AGENT/BUSINESS NAME GSI Water Solutions, Inc. ATTN: Ted Ressler			PHONE NO. 971-200-8509	ADDITIONAL CONTACT NO.
ADDRESS 55 SW Yamhill St., Suite 300				FAX NO.
CITY Portland	STATE OR	ZIP 97204	E-MAIL tressler@gsiws.com	
BY PROVIDING AN E-MAIL ADDRESS, CONSENT IS GIVEN TO RECEIVE ALL CORRESPONDENCE FROM THE DEPARTMENT ELECTRONICALLY. COPIES OF THE FINAL ORDER DOCUMENTS WILL ALSO BE MAILED.				

Explain in your own words what you propose to accomplish with this transfer application, and why:  
**The Applicant is proposing to add two points of appropriation (New Well 1 and New Well 2) to Certificate 89924.**

If you need additional space, continue on a separate piece of paper and attach to the application as "Attachment 1".

#### Check One Box

- By signing this application, I understand that, upon receipt of the draft preliminary determination and prior to Department approval of the transfer, I will be required to provide landownership information and evidence that I am authorized to pursue the transfer as identified in OAR 690-380-4010(5); OR
- I affirm the applicant is a municipality as defined in ORS 540.510(3)(b) and that the right is in the name of the municipality or a predecessor; OR
- I affirm the applicant is an entity with the authority to condemn property and is acquiring by condemnation the property to which the water right proposed for transfer is appurtenant and have supporting documentation.

RECEIVED

MAR 07 2022

OWRD

13938

By my signature below, I confirm that I understand:

- Prior to Department approval of the transfer application, I may be required to submit payment to the Department for publication of a notice in a newspaper with general circulation in the area where the water right is located, once per week for two consecutive weeks. If more than one qualifying newspaper is available, I suggest publishing the notice in the following newspaper: Statesman Journal.
- Amendments to the application may only be made in response to the Department's Draft Preliminary Determination (DPD). The applicant will have a period of at least 30 days to amend the application to address any issues identified by the Department in the DPD, or to withdraw the application. Note that amendments may be subject to additional fees, pursuant to ORS 536.050.
- Failure to complete an approved change in place of use and/or change in character of use, will result in loss of the water right (OAR 690-380-6010).
- Refunds may only be granted upon request and, as set forth in ORS 536.050(4)(a), if the Director determines that a refund of all or part of a fee is appropriate in the interests of fairness to the public or necessary to correct an error of the Department.

I (we) affirm that the information contained in this application is true and accurate.



Steve Oslie  
 Applicant signature

Steve Oslie, Public Works Director  
 Print Name (and Title if applicable)

2/17/2022  
 Date

\_\_\_\_\_  
 Applicant signature

\_\_\_\_\_  
 Print Name (and Title if applicable)

\_\_\_\_\_  
 Date

Is the applicant the sole owner of the land on which the water right, or portion thereof, proposed for transfer is located?  Yes  No\* N/A-The applicant is a municipality and the authorized use is municipal.

*\*If NO, include signatures of all deeded landowners (and mailing and/or e-mail addresses if different than the applicant's) or attach affidavits of consent (and mailing and/or e-mail addresses) from all landowners or individuals/entities to which the water right(s) were conveyed.*

Check the following boxes that apply:

- The applicant is responsible for completion of change(s). Notices and correspondence should continue to be sent to the applicant.
- The receiving landowner will be responsible for completing the proposed change(s) after the final order is issued. Copies of notices and correspondence should be sent to this landowner.
- Both the receiving landowner and applicant will be responsible for completion of change(s). Copies of notices and correspondence should be sent to this landowner and the applicant.

At this time, are the lands in this transfer application in the process of being sold?  Yes  No

If YES, and you know who the new landowner will be, please complete the receiving landowner information table below. If you do not know who the new landowner will be, then a request for assignment will have to be filed for at a later date.

If a property sells, the certificated water right(s) located on the land belong to the new owner, unless a sale agreement or other document states otherwise. For more information see:  
[https://www.oregon.gov/owrd/WRDFormsPDF/Transfer\\_Property\\_Transactions.pdf](https://www.oregon.gov/owrd/WRDFormsPDF/Transfer_Property_Transactions.pdf)

RECEIVING LANDOWNER NAME N/A			PHONE NO.	ADDITIONAL CONTACT NO.
ADDRESS				FAX NO.
CITY	STATE	ZIP	E-MAIL	
Describe any special ownership circumstances:				
The confirming Certificate shall be issued in the name of: <input type="checkbox"/> Applicant <input type="checkbox"/> Receiving Landowner				

Check here if any of the water rights proposed for transfer are or will be located within or served by an irrigation or other water district. (Tip: Complete and attach Supplemental Form D.)

IRRIGATION DISTRICT NAME <b>N/A</b>	ADDRESS	
CITY	STATE	ZIP

Check here if water for any of the rights supplied under a water service agreement or other contract for stored water with a federal agency or other entity.

ENTITY NAME <b>N/A</b>	ADDRESS	
CITY	STATE	ZIP



To meet State Land Use Consistency Requirements, you must list all county, city, municipal corporation, or tribal governments within whose jurisdiction water will be diverted, conveyed or used.

ENTITY NAME <b>City of Aumsville</b>	ADDRESS <b>595 Main Street</b>	
CITY <b>Aumsville</b>	STATE <b>Oregon</b>	ZIP <b>97325</b>

ENTITY NAME	ADDRESS	
CITY	STATE	ZIP

RECEIVED

MAR 07 2022

OWRD

13938

**Part 5 of 5 – Water Right Information**

CERTIFICATE # 89924

RECEIVED

MAR 07 2022

**Description of Water Delivery System**

System capacity: 0.4 cfs cubic feet per second (cfs) OR  
 \_\_\_\_\_ gallons per minute (gpm)

OWRD

Describe the current water delivery system or the system that was in place at some time within the last five years. Include information on the pumps, canals, pipelines, and sprinklers used to divert, convey, and apply the water at the authorized place of use. Water is pumped from the Reservoir Well (existing POA) and conveyed to a 1.0 million gallon reservoir. From the reservoir, water is delivered by a booster pump station to the City's distribution system.

**Table 1. Location of Authorized and Proposed Point(s) of Diversion (POD) or Appropriation (POA)**

(Note: If the POD/POA name is not specified on the certificate, assign it a name or number here.)

POD/POA Name or Number	Is this POD/POA Authorized on the Certificate or is it Proposed?	If POA, OWRD Well Log ID# (or Well ID Tag # L-___)	Twp	Rng	Sec	¼	¼	Tax Lot, DLC or Gov't Lot	Measured Distances (from a recognized survey corner)
Reservoir Well	<input checked="" type="checkbox"/> Authorized <input type="checkbox"/> Proposed	MARI 16312/56796	8 S	1 W	30	SW	SW	1201	1100 feet North and 550 feet East from the SW Corner, Section 30
New Well 1	<input type="checkbox"/> Authorized <input checked="" type="checkbox"/> Proposed		8 S	2 W	25	SE	SW	700	1265 feet North and 3715 feet West from the SE corner of Section 25
New Well 2	<input type="checkbox"/> Authorized <input checked="" type="checkbox"/> Proposed		8 S	2 W	25	SE	SW	1300	365 feet North and 2735 feet West from the SE corner of Section 25

Check all type(s) of change(s) proposed below (change "CODES" are provided in parentheses):

- Place of Use (POU)
- Character of Use (USE)
- Point of Diversion (POD)
- Additional Point of Diversion (APOD)
- Surface Water POD to Ground Water POA (SW/GW)
- Supplemental Use to Primary Use (S to P)
- Point of Appropriation/Well (POA)
- Additional Point of Appropriation (APOA)
- Substitution (SUB)
- Government Action POD (GOV)

Will all of the proposed changes affect the entire water right?

- Yes Complete only the Proposed ("to" or "on" lands) section of Table 2 on the next page. Use the "CODES" listed above to describe the proposed changes.
- No Complete all of Table 2 to describe the portion of the water right to be changed.

13938



**For Place of Use or Character of Use Changes**

Are there other water right certificates, water use permits or ground water registrations associated with the "from" or the "to" lands?  Yes  No N/A – Certificate 89924 is for municipal use so "layering" does not apply.

If YES, list the certificate, water use permit, or ground water registration numbers:\_\_\_\_\_.



Pursuant to ORS 540.510, any "layered" water use such as an irrigation right that is supplemental to a primary right proposed for transfer must be included in the transfer or be cancelled. Any change to a ground water registration must be filed separately in a ground water registration modification application.

**For Substitution** (ground water supplemental irrigation will be substituted for surface water primary irrigation)

N/A

Ground water supplemental Permit or Certificate # \_\_\_\_\_;

Surface water primary Certificate # \_\_\_\_\_.

RECEIVED

MAR 07 2022

**For a change from Supplemental Irrigation Use to Primary Irrigation Use** N/A

Identify the primary certificate to be cancelled. Certificate # \_\_\_\_\_

OWRD

**For a change in point(s) of appropriation (well(s)) or additional point(s) of appropriation:**

- Well log(s) are attached for each authorized and proposed well(s) that are clearly labeled and associated with the corresponding well(s) in Table 1 above and on the accompanying application map. (Attachment E)

**AND/OR**

- Describe the construction of the authorized and proposed well(s) in Table 3 for any wells that do not have a well log. For *proposed wells not yet constructed or built*, provide "a best estimate" for each requested information element in the table. The Department recommends you consult a licensed well driller, geologist, or certified water right examiner to assist with assembling the information necessary to complete Table 3.

**Table 3. Construction of Point(s) of Appropriation**

Any well(s) in this listing must be clearly tied to corresponding well(s) described in Table 1 and shown on the accompanying application map. Failure to provide the information will delay the processing of your transfer application until it is received. The information is necessary for the department to assess whether the proposed well(s) will access the same source aquifer as the authorized point(s) of appropriation (POA). The Department is prohibited by law from approving POA changes that do not access the same source aquifer.

Proposed or Authorized POA Name or Number	Is well already built? (Yes or No)	If an existing well: OWRD Well ID Tag No. L-____	Total well depth	Casing Diameter	Casing Intervals (feet)	Seal depth(s) (intervals)	Perforated or screened intervals (in feet)	Static water level of completed well (in feet)	Source aquifer (sand, gravel, basalt, etc.)	Well-specific rate (cfs or gpm). If less than full rate of water right
Reservoir Well	Yes	MARI 16312/56796	237ft	8 in 6 in 5-9/16 in	+2-178 ft 7-169 ft 169-237 ft	0-45 ft	157-162 ft 178-228.5 ft	37 ft (8/23/2002)	Alluvial	
Proposed Well 1	No	-	230ft (est.)	12in (est.)	0-60ft (est.)	0-60ft (est.)	60-230ft (est.)	40 ft (est.)	Alluvial	
Proposed Well 2	No	-	230ft (est.)	12in (est.)	0-60ft (est.)	0-60ft (est.)	60-230ft (est.)	40 ft (est.)	Alluvial	

13938



RECEIVED

MAR 07 2022

OWRD

## Attachment A

Certificate 89924

Application for a Permanent Water Right Transfer - City of Aumsville

13938

STATE OF OREGON

COUNTY OF MARION

CERTIFICATE OF WATER RIGHT

THIS CERTIFICATE ISSUED TO

CITY OF AUMSVILLE  
595 MAIN ST  
AUMSVILLE OR 97325

confirms the right to use the waters of A WELL in the BATTLE CREEK BASIN for MUNICIPAL USE.

This right was perfected under Permit G-11891. The date of priority is DECEMBER 18, 1990. The amount of water to which this right is entitled is limited to an amount actually used beneficially, and shall not exceed 0.40 CUBIC FOOT PER SECOND or its equivalent in case of rotation, measured at the well.

The well is located as follows:

Twp	Rng	Mer	Sec	Q-Q	Measured Distances
8 S	1 W	WM	30	SW SW	1100 FEET NORTH AND 550 FEET EAST FROM SW CORNER, SECTION 30

A description of the place of use is as follows:

Twp	Rng	Mer	Sec	Q-Q
8 S	1 W	WM	30	SWNW
8 S	1 W	WM	30	SEW
8 S	1 W	WM	30	NESW
8 S	1 W	WM	30	NWSW
8 S	1 W	WM	30	SWSW
8 S	2 W	WM	24	SESW
8 S	2 W	WM	24	SWSE
8 S	2 W	WM	25	NENE
8 S	2 W	WM	25	NWNE
8 S	2 W	WM	25	SWNE
8 S	2 W	WM	25	SENE
8 S	2 W	WM	25	NENW
8 S	2 W	WM	25	SEW
8 S	2 W	WM	25	NESW
8 S	2 W	WM	25	SESW
8 S	2 W	WM	25	NESE
8 S	2 W	WM	25	NWSE
8 S	2 W	WM	25	SWSE
8 S	2 W	WM	25	SESE

RECEIVED

MAR 07 2022

OWRD

**NOTICE OF RIGHT TO PETITION FOR RECONSIDERATION OR JUDICIAL REVIEW**

This is an order in other than a contested case. This order is subject to judicial review under ORS 183.484 and ORS 536.075. Any petition for judicial review must be filed within the 60-day time period specified by ORS 183.484(2). Pursuant to ORS 183.484, ORS 536.075 and OAR 137-004-0080, you may petition for judicial review and petition the Director for reconsideration of this order. A petition for reconsideration may be granted or denied by the Director, and if no action is taken within 60 days following the date the petition was filed, the petition shall be deemed denied. In addition, under ORS 537.260 any person with an application, permit or water right certificate subsequent in priority may jointly or severally contest the issuance of the certificate within three months after issuance of the certificate.

The well shall be maintained in accordance with the General Standards for the Construction and Maintenance of Water Wells in Oregon. The works shall be equipped with a useable access port, and may also include an air line and pressure gauge adequate to determine water level elevation in the wells at all times.

Measurement, recording and reporting conditions:

- A. The water user shall maintain the meter or measuring device in good working order.
- B. The water user shall allow the watermaster access to the meter or measuring device; provided however, where the meter or measuring device is located within a private structure, the watermaster shall request access upon reasonable notice.
- C. The Director may require the water user to keep and maintain a record of the amount (volume) of water used and may require the water user to report water use on a periodic schedule as established by the Director. In addition, the Director may require the water user to report general water use information, the periods of water use and the place and nature of use of water under the right. The Director may provide an opportunity for the water user to submit alternative reporting procedures for review and approval.

The Director may require water level or pump test results every ten years.

Failure to comply with any of the provisions of this right may result in action including, but not limited to, restrictions on the use, civil penalties, or cancellation of the right.

This right is for the beneficial use of water without waste. The water user is advised that new regulations may require the use of best practical technologies or conservation practices to achieve this end.

By law, the land use associated with this water use must be in compliance with statewide land-use goals and any local acknowledged land-use plan.

The use of water shall be limited when it interferes with any prior surface or ground water rights.

The right to the use of the water for the above purpose is restricted to beneficial use on the place of use described.

**MAR 13 2015**

Issued \_\_\_\_\_

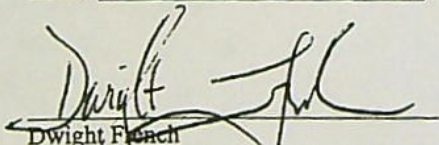

Dwight French  
Water Right Services Division Administrator, for  
Thomas M. Byler, Director  
Oregon Water Resources Department

RECEIVED

MAR 07 2022

OWRD

RECEIVED

MAR 07 2022

OWRD

## Attachment B

Application Map

Application for a Permanent Water Right Transfer - City of Aumsville

13938

RECEIVED

MAR 07 2022

OWRD

## **Attachment C**

Evidence of Use Affidavit

Application for a Permanent Water Right Transfer - City of Aumsville

13938

# Application for Water Right Transfer

## Evidence of Use Affidavit



Oregon Water Resources Department  
 725 Summer Street NE, Suite A  
 Salem, Oregon 97301-1266  
 (503) 986-0900  
 www.wrd.state.or.us

Please print legibly or type. Be as specific as possible. Attach additional pages if you need more spacing.  
 Supporting documentation must be attached.

State of Oregon )  
 ) ss  
 County of MARION)

RECEIVED

MAR 07 2022

OWRD

I, STEVE OSLIE, in my capacity as PUBLIC WORKS DIRECTOR,  
 mailing address 595 MAIN STREET, AUMSVILLE, OR, 97325  
 telephone number (503)749-1185, being first duly sworn depose and say:

1. My knowledge of the exercise or status of the water right is based on (check one):

- Personal observation                       Professional expertise

2. I attest that:

Water was used during the previous five years on the **entire** place of use for Certificate # 89924; OR

My knowledge is specific to the use of water at the following locations within the last five years:

Certificate #	Township	Range	Mer	Sec	¼ ¼	Gov't Lot or DLC	Acres (if applicable)

OR

- Confirming Certificate # \_\_\_\_\_ has been issued within the past five years; OR
- Part or all of the water right was leased instream at some time within the last five years. The instream lease number is: \_\_\_\_\_ (Note: If the entire right proposed for transfer was not leased, additional evidence of use is needed for the portion not leased instream.); OR
- The water right is not subject to forfeiture and documentation that a presumption of forfeiture for non-use would be rebutted under ORS 540.610(2) is attached.
- Water has been used at the actual current point of diversion or appropriation for more than 10 years for Certificate # \_\_\_\_\_ (For Historic POD/POA Transfers)

(continues on reverse side)

13938

3. The water right was used for: (e.g., crops, pasture, etc.): MUNICIPAL WATER SUPPLY

4. I understand that if I do not attach one or more of the documents shown in the table below to support the above statements, my application will be considered incomplete.

RECEIVED

MAR 07 2022

OWRD

*Steve Ash*  
Signature of Affiant

03/03/2022  
Date

Signed and sworn to (or affirmed) before me this 3<sup>rd</sup> day of March, 2022.



*Peggy Ann Lulay*  
Notary Public for Oregon

My Commission Expires: 8-16-2025

Supporting Documents	Examples
<input type="checkbox"/> Copy of a water right certificate that has been issued within the last five years. (not a remaining right certificate)	Copy of <b>confirming</b> water right certificate that shows issue date
<input type="checkbox"/> Copies of receipts from sales of irrigated crops or for expenditures related to use of water	<ul style="list-style-type: none"> <li>• Power usage records for pumps associated with irrigation use</li> <li>• Fertilizer or seed bills related to irrigated crops</li> <li>• Farmers Co-op sales receipt</li> </ul>
<input type="checkbox"/> Records such as FSA crop reports, irrigation district records, NRCS farm management plan, or records of other water suppliers	<ul style="list-style-type: none"> <li>• District assessment records for water delivered</li> <li>• Crop reports submitted under a federal loan agreement</li> <li>• Beneficial use reports from district</li> <li>• IRS Farm Usage Deduction Report</li> <li>• Agricultural Stabilization Plan</li> <li>• CREP Report</li> </ul>
<input type="checkbox"/> Aerial photos containing sufficient detail to establish location and date of photograph	<p>Multiple photos can be submitted to resolve different areas of a water right. If the photograph does not print with a "date stamp" or without the source being identified, the date of the photograph and source should be added.</p> <p>Sources for aerial photos: OSU – <a href="http://www.oregonexplorer.info/imagery">www.oregonexplorer.info/imagery</a> OWRD – <a href="http://www.wrd.state.or.us">www.wrd.state.or.us</a> Google Earth – <a href="http://earth.google.com">earth.google.com</a> TerraServer – <a href="http://www.terraserver.com">www.terraserver.com</a></p>
<input type="checkbox"/> Approved Lease establishing beneficial use within the last 5 years	Copy of instream lease or lease number
<input checked="" type="checkbox"/> The water right is not subject to forfeiture and documentation that a presumption of forfeiture for non-use would be rebutted under ORS 540.610(2).	Certificate 89924 is a water right held by a city for reasonable and usual municipal purposes. (Certificate is included in Attachment A.)

13938

RECEIVED

MAR 07 2022

OWRD

## Attachment E

Well Log

Application for a Permanent Water Right Transfer - City of Aumsville

13938



STATE OF OREGON  
WATER WELL REPORT  
(as required by ORS 537.765)

RECEIVED

Mari 16312 BS/W/30CC  
19138

(START CARD) # 19138

(1) OWNER:  
Name CITY OF AUMSVILLE Well Number OCT 05 1990  
Address 595 MAIN ST.  
City AUMSVILLE State OR Zip 97330

(9) LOCATION OF WELL by legal description:  
County MARION Latitude \_\_\_\_\_ Longitude \_\_\_\_\_  
Township BS N or S, Range 1W E or W, WM.  
Section 30 SW SW  
Tax Lot \_\_\_\_\_ Lot \_\_\_\_\_ Block \_\_\_\_\_ Subdivision \_\_\_\_\_  
Street Address of Well (or nearest address) 9613 MILL CREEK RD, AUMSVILLE

(2) TYPE OF WORK:  
 New Well  Deepen  Recondition  Abandon  
(3) DRILL METHOD  
 Rotary Air  Rotary Mud  Cable PAGE #1  
 Other \_\_\_\_\_

(4) PROPOSED USE:  
 Domestic  Community  Industrial  Irrigation  
 Thermal  Injection  Other MUNICIPAL

(5) BORE HOLE CONSTRUCTION:  
Special Construction approval Yes  No  Depth of Completed Well \_\_\_\_\_ ft.  
Explosives used Yes  No  Type \_\_\_\_\_ Amount \_\_\_\_\_

Diameter	HOLE		Material	SEAL		Amount sacks or pounds
	From	To		From	To	
12"	0'	45'	CEMENT	0'	45'	35 SACKS
8"	45'	178'				
10"	180'	230'				
8"	230'	460'				

How was seal placed: Method  A  B  C  D  E  
 Other \_\_\_\_\_  
Backfill placed from 460 ft. to 300 ft. Material 3/4" GRAVEL  
Gravel placed from 230 ft. to 178 ft. Size of gravel 1/2" - 1 1/2"

(6) CASING/LINER:

Diameter	From	To	Gauge	Steel				Plastic		Welded		Threaded	
				✓	□	□	□	□	□	□	□		
Casing: 8"	42'	178'	.250	✓	□	□	□	□	□	□	□	□	
Liner: 5 9/16"	165'	178'	.106A	✓	□	□	□	□	□	□	□	□	
	5 9/16"	228.5'	.106A	✓	□	□	□	□	□	□	□	□	

Final location of shoe(s) 178'

(7) PERFORATIONS/SCREENS:

Perforations Method \_\_\_\_\_  
 Screens Type V-SLOT Material 304 S. STEEL

From	To	Slot size	Number	Diameter	Tele/pipe size	Casing	Liner
178'	228.5'	50			TELE-6"	□	□
						□	□
						□	□
						□	□
						□	□

(8) WELL TESTS: Minimum testing time is 1 hour

Pump  Bailer  Air  Flowing  Artesian

Yield gal/min	Drawdown	Drill stem at	Time
200	100'		24 HRS.
150	81'		6 HRS.

Temperature of water 56° Depth Artesian Flow Found \_\_\_\_\_  
Was a water analysis done?  Yes By whom \_\_\_\_\_  
Did any strata contain water not suitable for intended use?  Too little  
 Salty  Muddy  Odor  Colored  Other \_\_\_\_\_  
Depth of strata: \_\_\_\_\_

(10) STATIC WATER LEVEL:  
27 ft. below land surface. Date 9-10-90  
Artesian pressure \_\_\_\_\_ lb. per square inch. Date \_\_\_\_\_

(11) WATER BEARING ZONES:

Depth at which water was first found 9'

From	To	Estimated Flow Rate	SWL
9' - <del>180'</del>	49'	50 GPM	4'
180'	230'	200 GPM	27'

(12) WELL LOG: Ground elevation \_\_\_\_\_

Material	From	To	SWL
BROWN CLAY W/ SMALL GRAVEL	0'	1'	
BROWN CLAY	1'	3'	
GRAVEL W/ CLAY	3'	9'	
GRAVEL, W. BEARING, W/ BR. CLAY	9'	39'	4'
BROWN CLAY W/ GRAVEL	39'	49'	
LIGHT BROWN CLAY W/ SMALL GRAV.	49'	54'	
LT-BROWN SANDY CLAY	54'	74'	
BROWN CLAY - DENSE	74'	78'	
BROWN CLAY W/ STREAKS OF			
LOOSE GRAVEL	78'	96'	
BROWN CLAY	96'	101'	
BROWN W/ BLUE-GRAY CLAY	101'	149'	
DARK-GRAY CLAY	149'	154'	
GRAY CLAY W/ CLAYSTONE + SAND	154'	169'	
DARK GRAY CLAY OR SHALE	169'	175'	
DARK GRAY CLAY OR SHALE			
W/ OCCASIONAL STRIPS OF			
FINE BLACK SAND - W.B.	175'	207'	27'
GRAY CLAY - DENSE	207'	210'	
GRAY CLAY - LESS DENSE -			
POSSIBLY BEARING WATER	210'	222'	27'
DARK GRAY CLAY W/ CLAYSTONE	222'	230'	

Date started MAY 21, 1990 Completed SEPT-21, '90  
(unbonded) Water Well Constructor Certification:  
I certify that the work I performed on the construction, alteration, or abandonment of this well is in compliance with Oregon well construction standards. Materials used and information reported above are true to my best knowledge and belief.  
Signed \_\_\_\_\_ WWC Number \_\_\_\_\_ Date \_\_\_\_\_

(bonded) Water Well Constructor Certification:  
I accept responsibility for the construction, alteration, or abandonment work performed on this well during the construction dates reported above. all work performed during this time is in compliance with Oregon well construction standards. This report is true to the best of my knowledge and belief.  
Signed Michael Waldrop WWC Number 633 Date SEP 06, '90

RECEIVED

STATE OF OREGON  
WATER WELL REPORT  
(as required by ORS 537.765)

OCT 05 1990

(START CARD) # 19138'

(1) OWNER:  
Name CITY OF AUMSVILLE Well-Number WATER RESOURCE DEPT.  
Address SALEM, OREG  
City \_\_\_\_\_ State \_\_\_\_\_ Zip \_\_\_\_\_

(9) LOCATION OF WELL by legal description:  
County \_\_\_\_\_ Latitude \_\_\_\_\_ Longitude \_\_\_\_\_  
Township \_\_\_\_\_ N or S, Range \_\_\_\_\_ E or W, WM. \_\_\_\_\_  
Section \_\_\_\_\_ 1/4 \_\_\_\_\_ 1/4 \_\_\_\_\_  
Tax Lot \_\_\_\_\_ Lot \_\_\_\_\_ Block \_\_\_\_\_ Subdivision \_\_\_\_\_  
Street Address of Well (or nearest address) \_\_\_\_\_

(2) TYPE OF WORK:  
 New Well  Deepen  Recondition  Abandon

(3) DRILL METHOD  
 Rotary Air  Rotary Mud  Cable  Other \_\_\_\_\_

(4) PROPOSED USE:  
 Domestic  Community  Industrial  Irrigation  
 Thermal  Injection  Other \_\_\_\_\_

(5) BORE HOLE CONSTRUCTION:  
Special Construction approval Yes No Depth of Completed Well \_\_\_\_\_ ft.  
Explosives used  Yes  No Type \_\_\_\_\_ Amount \_\_\_\_\_

HOLE SEAL Amount  
Diameter From To Material From To sacks or pounds

How was seal placed: Method  A  B  C  D  E  
 Other \_\_\_\_\_  
Backfill placed from \_\_\_\_\_ ft. to \_\_\_\_\_ ft. Material \_\_\_\_\_  
Gravel placed from \_\_\_\_\_ ft. to \_\_\_\_\_ ft. Size of gravel \_\_\_\_\_

(6) CASING/LINER:  
Diameter From To Gauge Steel Plastic Welded Threaded

Final location of shoe(s) \_\_\_\_\_

(7) PERFORATIONS/SCREENS:  
 Perforations Method \_\_\_\_\_  
 Screens Type \_\_\_\_\_ Material \_\_\_\_\_

From To Slot size Number Diameter Tele/pipe size Casing Liner

(8) WELL TESTS: Minimum testing time is 1 hour  
 Pump  Bailer  Air  Flowing Artesian  
Yield gal/min Drawdown Drill stem at Time

Temperature of water \_\_\_\_\_ Depth Artesian Flow Found \_\_\_\_\_  
Was a water analysis done?  Yes By whom \_\_\_\_\_  
Did any strata contain water not suitable for intended use?  Too little  
 Salty  Muddy  Odor  Colored  Other \_\_\_\_\_  
Depth of strata: \_\_\_\_\_

(10) STATIC WATER LEVEL:  
\_\_\_\_\_ ft. below land surface. Date MAR. 07 2022  
Artesian pressure \_\_\_\_\_ lb. per square inch. Date \_\_\_\_\_

(11) WATER BEARING ZONES:  
Depth at which water was first found \_\_\_\_\_

(12) WELL LOG: Ground elevation \_\_\_\_\_

Date started \_\_\_\_\_ Completed \_\_\_\_\_

(unbonded) Water Well Constructor Certification:  
I certify that the work I performed on the construction, alteration, or abandonment of this well is in compliance with Oregon well construction standards. Materials used and information reported above are true to my best knowledge and belief.

Signed \_\_\_\_\_ WWC Number \_\_\_\_\_ Date \_\_\_\_\_

(bonded) Water Well Constructor Certification:  
I accept responsibility for the construction, alteration, or abandonment work performed on this well during the construction dates reported above. all work performed during this time is in compliance with Oregon well construction standards. This report is true to the best of my knowledge and belief.  
Signed Michael Waldrop WWC Number 633 Date 10-8-90



6" RISER PIPE

PITLESS UNIT DISCHARGE

TOP OF 6" RISER - 7 B.G.S.

RECEIVED

MAR 07 2022

OWRD

6" PIPE SIZE  
SCREEN 157-162

8" CASING

PERFORATIONS IN 8" CASING 157-162 (EXISTING)

MACHINED FITTING  
TO ADAPT 6" RISER  
TO 5" RISER

TOP OF 5" RISER PIPE 169'  
178' BOTTOM OF 8" CASING

5" SCREEN EXISTING UNCHANGED  
SEE MARI 16312

237

13938

RECEIVED

MAR 07 2022

OWRD

## Attachment D

Land Use Information Form

Application for a Permanent Water Right Transfer - City of Aumsville

13938

# Land Use Information Form



Oregon Water Resources Department  
725 Summer Street NE, Suite A  
Salem, Oregon 97301-1266  
(503) 986-0900  
[www.oregon.gov/OWRD](http://www.oregon.gov/OWRD)

RECEIVED

MAR 07 2022

OWRD

## NOTE TO APPLICANTS

In order for your application to be processed by the Water Resources Department (WRD), this Land Use Information Form must be completed by a local government planning official in the jurisdiction(s) where your water right will be used and developed. The planning official may choose to complete the form while you wait, or return the receipt stub to you. Applications received by WRD without the Land Use Form or the receipt stub will be returned to you. Please be aware that your application will not be approved without land use approval.

**This form is NOT required if:**

- 1) Water is to be diverted, conveyed, and/or used only on federal lands; **OR**
- 2) The application is for a water right transfer, allocation of conserved water, exchange, permit amendment, or ground water registration modification, and all of the following apply:
  - a) The existing and proposed water use is located entirely within lands zoned for exclusive farm-use or within an irrigation district;
  - b) The application involves a change in place of use only;
  - c) The change does not involve the placement or modification of structures, including but not limited to water diversion, impoundment, distribution facilities, water wells and well houses; and
  - d) The application involves irrigation water uses only.

## NOTE TO LOCAL GOVERNMENTS

The person presenting the attached Land Use Information Form is applying for or modifying a water right. The Water Resources Department (WRD) requires its applicants to obtain land-use information to be sure the water rights do not result in land uses that are incompatible with your comprehensive plan. Please complete the form or detach the receipt stub and return it to the applicant for inclusion in their water right application. You will receive notice once the applicant formally submits his or her request to the WRD. The notice will give more information about WRD's water rights process and provide additional comment opportunities. You will have 30 days from the date of the notice to complete the land-use form and return it to the WRD. If no land-use information is received from you within that 30-day period, the WRD may presume the land use associated with the proposed water right is compatible with your comprehensive plan. Your attention to this request for information is greatly appreciated by the Water Resources Department. If you have any questions concerning this form, please contact the WRD's Customer Service Group at 503-986-0801.

# Land Use Information Form

RECEIVED

MAR 07 2022

OWRD

Applicant(s): City of Aumsville, ATTN: Steve Oslie

Mailing Address: 595 Main Street

City: Aumsville

State: OR

Zip Code: 97325

Daytime Phone: 503-749-1185

## A. Land and Location

Please include the following information for all tax lots where water will be diverted (taken from its source), conveyed (transported), and/or used or developed. Applicants for municipal use, or irrigation uses within irrigation districts may substitute existing and proposed service-area boundaries for the tax-lot information requested below.

Township	Range	Section	¼ ¼	Tax Lot #	Plan Designation (e.g., Rural Residential/RR-5)	Water to be:			Proposed Land Use:
<u>8S</u>	<u>2W</u>	<u>25</u>	<u>SESW</u>	<u>700</u>	<u>P</u>	<input checked="" type="checkbox"/> Diverted	<input checked="" type="checkbox"/> Conveyed	<input checked="" type="checkbox"/> Used	<u>Municipal</u>
<u>8S</u>	<u>2W</u>	<u>25</u>	<u>SESW</u>	<u>1300</u>	<u>P</u>	<input checked="" type="checkbox"/> Diverted	<input checked="" type="checkbox"/> Conveyed	<input checked="" type="checkbox"/> Used	<u>Municipal</u>
_____	_____	_____	_____	_____	_____	<input type="checkbox"/> Diverted	<input type="checkbox"/> Conveyed	<input type="checkbox"/> Used	_____
_____	_____	_____	_____	_____	_____	<input type="checkbox"/> Diverted	<input type="checkbox"/> Conveyed	<input type="checkbox"/> Used	_____

List all counties and cities where water is proposed to be diverted, conveyed, and/or used or developed:

City of Aumsville

## B. Description of Proposed Use

Type of application to be filed with the Water Resources Department:

- Permit to Use or Store Water   
  Water Right Transfer   
  Permit Amendment or Ground Water Registration Modification  
 Limited Water Use License   
  Allocation of Conserved Water   
  Exchange of Water

Source of water:  Reservoir/Pond   
 Ground Water   
 Surface Water (name) \_\_\_\_\_

Estimated quantity of water needed: 0.4   
 cubic feet per second   
 gallons per minute   
 acre-feet

Intended use of water:  Irrigation   
 Commercial   
 Industrial   
 Domestic for \_\_\_\_\_ household(s)  
 Municipal   
 Quasi-Municipal   
 Instream   
 Other \_\_\_\_\_

Briefly describe:

The City of Aumsville is proposing to add two additional wells (New Well 1 and New Well 2) to one of the City's existing water rights for municipal supply, Certificate 89924.

**Note to applicant:** If the Land Use Information Form cannot be completed while you wait, please have a local government representative sign the receipt at the bottom of the next page and include it with the application filed with the Water Resources Department.

See bottom of Page 3. →

# For Local Government Use Only

OWRD

The following section must be completed by a planning official from each county and city listed unless the project will be located entirely within the city limits. In that case, only the city planning agency must complete this form. This deals only with the local land-use plan. Do not include approval for activities such as building or grading permits.

**Please check the appropriate box below and provide the requested information**

- Land uses to be served by the proposed water uses (including proposed construction) are allowed outright or are not regulated by your comprehensive plan. Cite applicable ordinance section(s): Ord 705 Section 9.02
- Land uses to be served by the proposed water uses (including proposed construction) involve discretionary land-use approvals as listed in the table below. (Please attach documentation of applicable land-use approvals which have already been obtained. Record of Action/land-use decision and accompanying findings are sufficient.) **If approvals have been obtained but all appeal periods have not ended, check "Being pursued."**

Type of Land-Use Approval Needed (e.g., plan amendments, rezones, conditional-use permits, etc.)	Cite Most Significant, Applicable Plan Policies & Ordinance Section References	Land-Use Approval:	
		<input type="checkbox"/> Obtained <input type="checkbox"/> Denied	<input type="checkbox"/> Being Pursued <input type="checkbox"/> Not Being Pursued
		<input type="checkbox"/> Obtained <input type="checkbox"/> Denied	<input type="checkbox"/> Being Pursued <input type="checkbox"/> Not Being Pursued
		<input type="checkbox"/> Obtained <input type="checkbox"/> Denied	<input type="checkbox"/> Being Pursued <input type="checkbox"/> Not Being Pursued
		<input type="checkbox"/> Obtained <input type="checkbox"/> Denied	<input type="checkbox"/> Being Pursued <input type="checkbox"/> Not Being Pursued
		<input type="checkbox"/> Obtained <input type="checkbox"/> Denied	<input type="checkbox"/> Being Pursued <input type="checkbox"/> Not Being Pursued
		<input type="checkbox"/> Obtained <input type="checkbox"/> Denied	<input type="checkbox"/> Being Pursued <input type="checkbox"/> Not Being Pursued

Local governments are invited to express special land-use concerns or make recommendations to the Water Resources Department regarding this proposed use of water below, or on a separate sheet.

Name: Ron Hursey Title: City Administrator  
 Signature: [Signature] Phone: 503-749-2030 Date: 2-17-22  
 Government Entity: city of Astoria

**Note to local government representative:** Please complete this form or sign the receipt below and return it to the applicant. If you sign the receipt, you will have 30 days from the Water Resources Department's notice date to return the completed Land Use Information Form or WRD may presume the land use associated with the proposed use of water is compatible with local comprehensive plans.



**Receipt for Request for Land Use Information**

Applicant name: \_\_\_\_\_  
 City or County: \_\_\_\_\_ Staff contact: \_\_\_\_\_  
 Signature: \_\_\_\_\_ Phone: \_\_\_\_\_ Date: \_\_\_\_\_



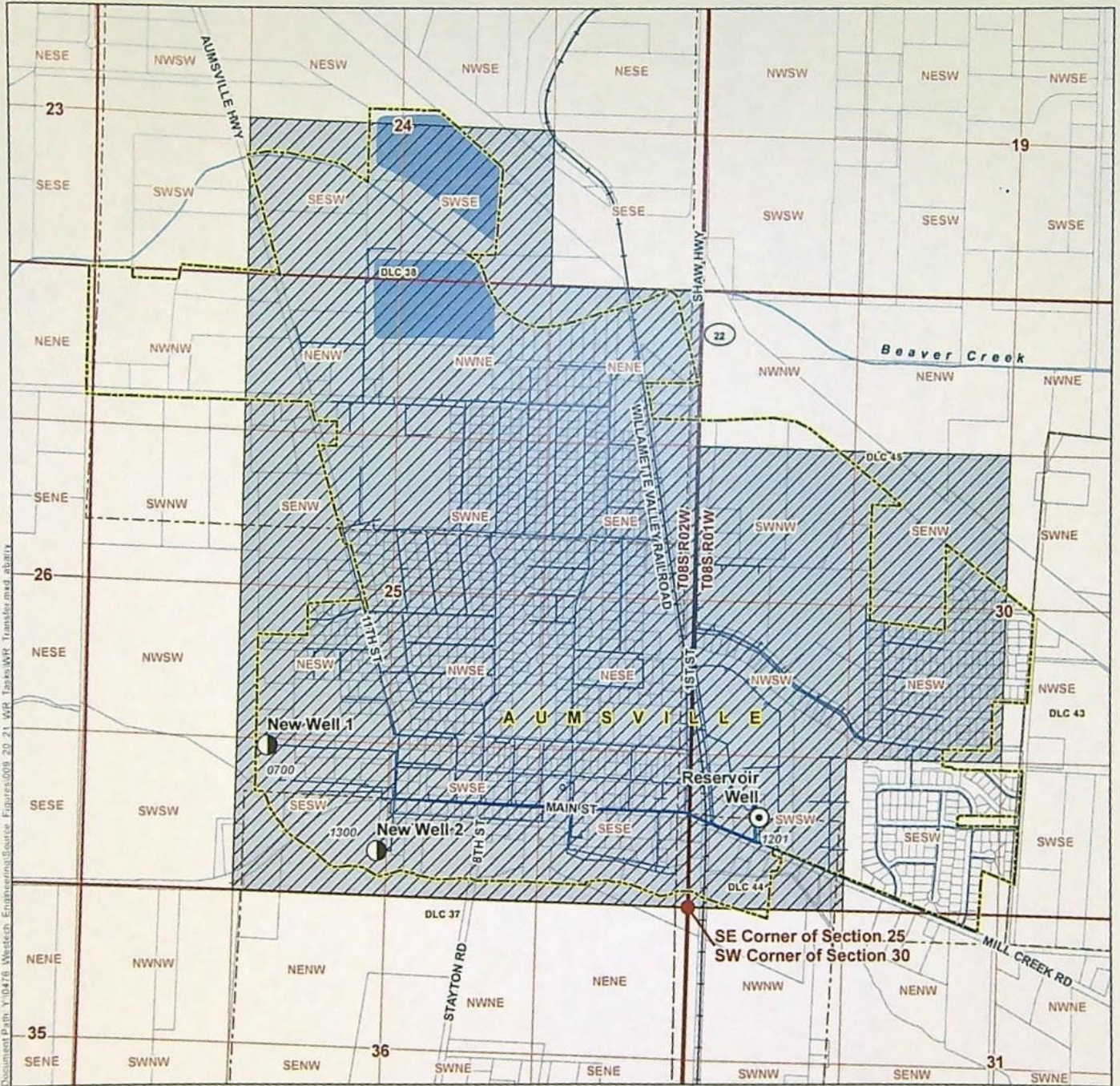

- LEGEND**
- Proposed Point of Appropriation (POA)
  - Authorized Point of Appropriation (POA)
  - Conveyance
  - Authorized Place of Use (POU)
  - Donation Land Claim (DLC)
  - City Boundary
  - Railroad
  - Watercourse
  - Waterbody

**Application for a Permanent Water Rights Transfer  
in the Name of City of Aumsville  
Certificate 89924**

RECEIVED  
MAR 07 2022

Marion County  
Township 8 South, Range 1, 2 West (W.M.)

**CERTIFIED WATER RIGHTS EXAMINER STAMP**

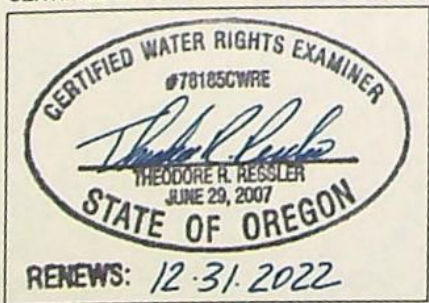

**LOCATION DESCRIPTION**  
**PROPOSED POA**  
**New Well 1**  
 Located 1265 feet North and 3715 feet West from the SE corner of Section 25, Township 8 South, Range 2 West (W.M.)  
**New Well 2**  
 Located 365 feet North and 2735 feet West from the SE corner of Section 25, Township 8 South, Range 2 West (W.M.)  
**AUTHORIZED POA**  
**Reservoir Well**  
 Located 1100 feet North and 550 feet East from the SW corner of Section 30, Township 8 South, Range 1 West (W.M.)

OWRD

**DISCLAIMER**  
 This map was prepared for the purpose of identifying the location of a water right only and it is not intended to provide legal dimensions or location of property ownership lines.  
 Date: February 7, 2022  
 Data Sources: BLM, ESRI, OWRD, USGS, Marion Co

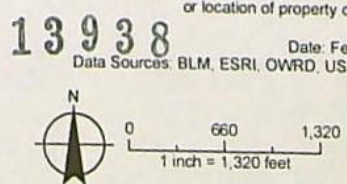

# Permanent Transfer Application Intake Completion Checklist

Check the Certificate(s) in WRIS

Transfer # T-

Checked by: <u>C. Ryan</u>	<b>Type of Change(s) Proposed:</b> <i>Mark the Proposed Changes</i>	Substitution	Supplemental to Primary	POU	POD	APOD
Date: <u>3/9/22</u>		Gov Action	Surface to Ground	USE	POA	APOA
Fee Received: \$ <u>2,250.00</u>						
Calculated Fee: \$ <u>2,250.00</u>			How many rights to be Transferred? <u>1</u>			
Additional Observations: _____			Certificate # <u>99924</u>			

If OK and complete, check box to the left; if NOT, fill in.

1. Is applicant information complete? Have all applicants listed at the top of the page signed at the bottom?  
If no, what is missing? Whose signature is missing? \_\_\_\_\_
2. Does applicant indicate the place of use is in or near an irrigation district? Is a Form D included?  N/A.  
Name of the district: \_\_\_\_\_
3. Part 5 of application, has the applicant(s) completed the entire page and does the information match the description of the explanation of the reasons for transfer on Part 4 of the application?  
If no, you may need to contact the applicant or agent? \_\_\_\_\_
4. Is there only one (1) water right included in this transfer application?  
If no, are the criteria of OAR 690-380-3220 for more than one WR met? Yes or No \_\_\_\_\_  
If no, then the transfer application **CANNOT** be accepted. See attached "3220" Decision Tree Flowchart.
5. For multiple certificates do each of the certificates listed on Application Page 1 have their own separate completed Part 5 tables 1 & 2?  
If no, which certificate(s) are missing a separate Part 5 tables 1 & 2? \_\_\_\_\_
6. Is the map prepared and signed by a CWRE? Does the map meet requirements?  
If no, what is missing? \_\_\_\_\_. Map waiver included?  Yes  No
7. If a change in point of appropriation (POA), have the well logs been included?  N/A.
8. If a change in place of use (POU) within Umatilla County, have the applicant(s) provided a Supplemental Form U?  N/A.
9. If all boxes on this checklist are checked (with no remaining deficiencies identified), **ACCEPT** the application. Put this application intake completeness check sheet in the transfer folder.

OR:  If all boxes to the left are NOT checked, then this application is deficient and **CANNOT** be accepted. It should be returned and the deficiencies listed in the "staff" section at the bottom of Application Page 1, unless the applicant or agent can resolve the deficiencies within 2-3 days.

Actions taken: Received Date: 3/9/22





# Oregon

Kate Brown, Governor

## Water Resources Department

725 Summer St NE, Suite A

Salem, OR 97301

(503) 986-0900

Fax (503) 986-0904

March 15, 2022

STEVE OSLIE  
CITY OF AUMSVILLE  
595 MAIN ST  
AUMSVILLE, OR 97325

Reference: Application T-13938

On March 7, 2022, OWRD received your water right Permanent Transfer Application. The application was accompanied by \$2250.00. Our receipt number 137635 is enclosed.

By copy of this letter, we are asking the Watermaster for a report regarding the potential for injury to existing water rights which may be caused by the requested change. A review form will also be sent to our groundwater staff to determine whether the proposed well accesses the same source of water as the original well or as the original POD.

This application may require publication of a notice for two consecutive weeks in a newspaper with general circulation in the area where the water right is located. If it is determined that newspaper notice will be required, the Department will prepare the notice and notify you of the cost. You will be responsible for submitting payment to the Department prior to publication of the notice.

Except as provided under ORS 540.510(3) for municipalities, you may not use water from the new point of appropriation until a final order approving the transfer application has been issued by the Department. In order to avoid any possible forfeiture of the water right, you should continue to use the water as described by your existing water right.

If the land is sold before the application is approved, the buyer's consent to the application will be required unless a recorded deed or other legal document clearly established that the water right was not conveyed in the sale.

Refer to the following page for a chart showing the steps and expected timelines for the processing of your application.

If you have any questions, please contact the Transfer Section at (503) 979-9931.

Cc: Watermaster Dist. #16, Gregory J. Wacker (*via email*)  
Gsi Water Solutions Inc., Agent

Enclosure

# Regular Transfer Process (including "Proving Up" on the changes)

OAR 690 Division 380

