

Temporary

Name Duane martin ranches LPAddress 2021 State Hwy 88
lone CA 95640Change in POA POADate Filed 3/9/2022Initial notice date 3/15/2022

DPD issued date _____

PD issued date _____

PD notice date _____

Date of FO 4/15/2024 Vol 129 Page 117-1120

C-Date _____

COBU due date _____

COBU Received date _____

Certificate issued _____

DESCRIPTION OF WATER RIGHT(S)

Name of Stream neatheory wellTrib. of Sprague riverUse irrigationCounty Klamath

Quantity of water (CFS) _____

No. of Acres _____

Name of ditch _____

App# 62702Per # 62588Cert # 41860

PR Date _____

App# _____

Per # _____

Cert # _____

PR Date _____

App# _____

Per # _____

Cert # _____

PR Date _____

App# _____

Per # _____

Cert # _____

PR Date _____

App# _____

Per # _____

Cert # _____

PR Date _____

FEES PAID

Date	Amount	Receipt #
<u>3-9-2022</u>	<u>\$ 1070.69</u>	<u>137651</u>

FEES REFUNDED

Date	Amount	Receipt #
------	--------	-----------

Assignments: _____

Irrigation District _____

Agent all points engineering Scott @apeants.com

CWRE _____

CC's list _____

☐ - Oversized map - Location _____



Oregon

Tina Kotek, Governor

Water Resources Department

North Mall Office Building

725 Summer St NE, Suite A

Salem, OR 97301

Phone 503 986-0900

Fax 503 986-0904

www.oregon.gov/owrd

April 15, 2024

Duane Martin Ranches LP
2021 State Hwy 88
Ione, CA 95640

REFERENCE: District Temporary Transfer Application T-13941

Enclosed is a copy of the final order approving your TEMPORARY water right transfer application.

The temporary change shall be effective at the **beginning of the 2023 irrigation season**. The use shall revert to the original authorized place of use at the **end of the 2027 irrigation season**.

If you have any questions related to the approval of this temporary transfer, you may contact your caseworker, Scott Grew, by telephone at (503) 986-0890 or by e-mail at Scott.a.grew@water.oregon.gov.

Sincerely,

Elyse D. Richman
Water Rights Services Support
Transfers and Conservation Section

cc: Tom D. Skiles, Watermaster Dist. # 17 (via email)
Scott D. Montgomery, Agent

Enclosure

**BEFORE THE WATER RESOURCES DEPARTMENT
OF THE
STATE OF OREGON**

In the Matter of Transfer Application)	FINAL ORDER APPROVING A TEMPORARY
T-13941, Klamath County)	CHANGE IN PLACE OF USE AND CHANGE
)	IN POINT OF APPROPRIATION

Authority

Oregon Revised Statute (ORS) 537.705 and 540.505 to 540.580 establish the process in which a water right holder may submit a request to temporarily transfer the place of use and, if necessary to convey the water to the temporary place of use, the point of appropriation authorized under an existing water right. Oregon Administrative Rule (OAR) Chapter 690, Division 380 implements the statutes and provides the Department's procedures and criteria for evaluating transfer applications.

Applicant

DUANE MARTIN RANCHES, LP
2021 STATE HWY 88
IONE, CA 95640

Findings of Fact

1. On March 9, 2022, DUANE MARTIN RANCHES, LP filed an application to temporarily change the place of use and change the point of appropriation to serve the proposed place of use under Certificate 41860 for a period of 5 years. The Department assigned the application number T-13941.
2. Notice of the application for transfer was published on March 15, 2022, pursuant to OAR 690-380-4000. No comments were filed in response to the notice.
3. The portion of the right to be transferred is as follows:

Certificate: 41860 in the name of ROBERT A. JOHNSON (perfected under Permit G-2588)
Use: IRRIGATION of 44.7 ACRES
Priority Date: MARCH 4, 1964
Rate: 0.56 CUBIC FOOT PER SECOND

This is a final order in other than a contested case. This order is subject to judicial review under ORS 183.484. Any petition for judicial review must be filed within the 60-day time period specified by ORS 183.484(2). Pursuant to ORS 536.075 and OAR 137-004-0080, you may petition for judicial review or petition the Director for reconsideration of this order. A petition for reconsideration may be granted or denied by the Director, and if no action is taken within 60 days following the date the petition was filed, the petition shall be deemed denied.

Limit/Duty: The amount of water used for irrigation, together with the amount secured under any other right existing for the same lands, shall be limited to ONE-EIGHTIETH of one cubic foot per second per acre, or its equivalent for each acre irrigated and shall be further limited to a diversion of not to exceed 3.0 acre-feet per acre for each acre irrigated during the irrigation season of each year.

Source: NEATHORY WELL NO. 1 a tributary of SPRAGUE RIVER

Authorized Point of Appropriation:

Twp	Rng	Mer	Sec	Q-Q	GLot	Measured Distances
36 S	11 E	WM	15	SW SE	31	NEATHORY WELL NO. 1 - 270 FEET NORTH AND 1620 FEET WEST FROM THE SE CORNER OF SECTION 15

Authorized Place of Use:

IRRIGATION						
Twp	Rng	Mer	Sec	Q-Q	GLot	Acres
36 S	11 E	WM	15	NE SE	17	15.7
36 S	11 E	WM	15	NE SE	24	20.0
36 S	11 E	WM	15	SE SE	25	9.0
					Total	44.7

4. Temporary Transfer Application T-13941 proposes to temporarily change the place of use of the right to:

Twp	Rng	Mer	Sec	Q-Q	GLot	Acres
36 S	11 E	WM	15	NE SW	19	17.5
36 S	11 E	WM	15	NE SW	22	5.3
36 S	11 E	WM	15	NW SW	20	18.5
36 S	11 E	WM	15	NW SW	21	3.4
					Total	44.7

5. A change in point of appropriation is necessary to convey the water to the proposed temporary place of use. Temporary Transfer Application T-13941 proposes to move the authorized point of appropriation approximately 2000 feet northwest to:

Twp	Rng	Mer	Sec	Q-Q	GLot	Measured Distances
36 S	11 E	WM	15	NE SW	22	WELL 6 - 720 FEET SOUTH AND 200 FEET WEST FROM THE C1/4 CORNER OF SECTION 15

Temporary Transfer Review Criteria

6. Water has been used within the last five years according to the terms and conditions of the right. There is no evidence available that would demonstrate that the right is subject to forfeiture under ORS 540.610.
7. A pump, pipeline, and sprinkler system sufficient to use the full amount of water allowed under the existing right are present.

8. The proposed changes would prevent the lands from which the water right is removed during the period of the temporary transfer from receiving water under the transferred right, as required by ORS 540.523(7).
9. The proposed changes would not result in injury to other water rights. This finding is made through an abbreviated review recognizing that the transfer may be revoked under ORS 540.523(5) if the Department later finds that the transfer is causing injury to any existing water right.

Conclusions of Law

The temporary change in place of use and point of appropriation to serve the temporary place of use proposed in Temporary Transfer Application T-13941 are consistent with the requirements of ORS 540.523 and OAR 690-380-8000.

Now, therefore, it is ORDERED:

1. The temporary change in place of use and change in point of appropriation to serve the temporary place of use proposed in Temporary Transfer Application T-13941 is approved.
2. The former place of use **shall not** be irrigated as part of this water right during the 2023, 2024, 2025, 2026, and 2027 irrigation seasons.
3. The use shall revert to the authorized place of use at the end of the 2027 irrigation season. The authorization to use the temporary point of appropriation shall be terminated concurrently.
4. The approval of this temporary transfer may be revoked or modified if the Department finds the changes cause injury to any existing water right.
5. The quantity of water diverted at the proposed temporary point of appropriation (Well 6) shall not exceed the quantity of water lawfully available at the original point of appropriation (Neathory Well No. 1).
6. A subsequent application for permanent transfer of Certificate 41860 shall be subject to a full and complete review to determine consistency with the requirements of OAR Chapter 690, Division 380. Approval of this temporary transfer does not establish a precedent for approval of a subsequent application filed for a permanent transfer.
7. The use of water at the temporary place of use authorized by this transfer shall be in accordance with the terms and conditions of Certificate 41860.
8. The time during which water is used under this approved temporary transfer does not apply toward a finding of forfeiture under ORS 540.610.

9. Water use measurement conditions:

- a. Before water use may begin under this order, the water user shall install a totalizing flow meter, or, with prior approval of the Director, another suitable measuring device, at each point of appropriation, (new and existing).
- b. The water user shall maintain the meters or measuring devices in good working order.
- c. The water user shall allow the Watermaster access to the meters or measuring devices; provided however, where the meters or measuring devices are located within a private structure, the Watermaster shall request access upon reasonable notice.

10. The use of the remaining water right described by Certificate 41860 shall continue to be in accordance with the terms and conditions of Certificate 41860.

Dated in Salem, Oregon on **APR 15 2024**

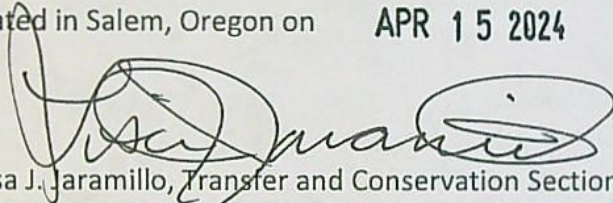

Lisa J. Jaramillo, Transfer and Conservation Section Manager, for
DOUGLAS E. WOODCOCK, ACTING DIRECTOR
Oregon Water Resources Department

Mailing Date: **APR 16 2024**

WATER RIGHT TRANSFER COVER SHEET

Transfer: T- 13941

Transfer Specialist: Scott

Transfer Type: Temporary Transfer

Applicant: DUANE MARTIN RANCHES LP 2021 STATE HWY 88 IONE, CA 95640 Email: _____ Phone: _____		Agent: <input type="checkbox"/> N/A SCOTT D. MONTGOMERY PO BOX 767 TERREBONNE, OR 97760 Email: _____ Phone: _____	
Irrigation District: <input type="checkbox"/> N/A Email: _____		CWRE: <input type="checkbox"/> N/A Email: _____	
Affected Local Gov'ts: <input type="checkbox"/> N/A Email: _____		Affected Tribal Gov't: <input type="checkbox"/> N/A UNAVAILABLE Email: _____	
Current Landowner if other than Applicant: <input type="checkbox"/> N/A Email: _____		Receiving Landowner: <input type="checkbox"/> N/A Email: _____	

Water Rights Affected

File Marked	App. File # or Decree Name	Permit	Certificate	RR/CR Needed	RR/CR Nos.
<input type="checkbox"/>	G2722	G2588	41860	<input type="checkbox"/> Yes <input type="checkbox"/> No	
<input type="checkbox"/>				<input type="checkbox"/> Yes <input type="checkbox"/> No	
<input type="checkbox"/>				<input type="checkbox"/> Yes <input type="checkbox"/> No	

Key Dates & Initial Actions:

Rec'd: March 9, 2022	Proposed Action(s): POINT OF APPROPRIATION; PLACE OF USE	
Fees Pd: 1070.69	WM District: 17	ODFW District:
Initial Public Notice: March 15, 2022	WM Review sent:	ODFW Review sent:
Acknowledgement Letter Sent <input checked="" type="checkbox"/>		GW Review sent: <input type="checkbox"/> N/A
County sent cc: of Ack Letter <input type="checkbox"/>	BOR notified (date): <input type="checkbox"/> N/A	
Newspaper quote requested:	Request for news \$ sent:	News \$ received:
Request to publish sent:	Affidavit of publication received:	Last day of publication:

Document	Drafted	Peer Review	Changes Made	Coordinator	Changes Made	Signature Bin	Signature Date
DPD	Date: _____ Initials: _____	Date: _____ Initials: _____	Date: _____ Initials: _____	Date: _____ Initials: _____	Date: _____ Initials: _____	CW Sent: _____	N/A
PD	Date: _____ Initials: _____	Date: _____ Initials: _____	Date: _____ Initials: _____	Date: _____ Initials: _____	Date: _____ Initials: _____	Date: _____	Date: _____
FO	Date: <u>2/27/24</u> Initials: <u>Scott</u>	Date: <u>2/28/24</u> Initials: <u>Joan</u>	Date: _____ Initials: _____	Date: <u>3/29/24</u> Initials: <u>PKS</u>	Date: <u>4/4/24</u> Initials: <u>Scott</u>	Date: <u>4/4/24</u>	Date: <u>4/15/24</u>

Special Issues: _____

Special Order Volume: Vol. 129 Pages 1117-1120

Watermaster Review Form: Water Right Transfer



Oregon Water Resources Department
725 Summer St NE, Suite A
Salem, Oregon 97301-1266
(503) 986-0900
www.oregon.gov/OWRD

Transfer Application: T-13941

Review Due Date:

Applicant Name: Duana Martin Ranches, LP

Proposed Changes: ☒ POU ☐ POD ☒ POA ☐ USE ☐ OTHER

Reviewer(s): Dani Watson

Date of Review: 03/15/2022

1. Do you have evidence that the right has not been used in the last 5 years and that the presumption of forfeiture would not likely be rebuttable? ☐ Yes ☒ No If "Yes", attach evidence (e.g. dated aerial photo showing pavement or building on the land for >5 yrs.)
2. Is there a history of regulation on the source that serves this (or these) right(s) that has involved the transferred right(s) and downstream water rights? ☒ Yes ☐ No Generally characterize the frequency of any regulation or explain why regulation has not occurred:
GW was regulated in the Klamath in 2018. However, upon legal review GW can not be regulated until there is a Critical GW Area.
3. Have headgate notices been issued for the source that serves the transferred right(s)?
☐ Yes ☒ No ☐ Records not available.
4. In your estimation, after the proposed change, would distribution of water for the right(s) result in regulation of other water rights that would not have occurred if use under the original right(s) was/were maximized? ☐ Yes ☒ No If "Yes", explain:
5. In your estimation, if the proposed change is approved, are there upstream water rights that would be affected? ☐ Yes ☒ No If "Yes", describe how the rights would be affected and list the rights most affected:

6. Check here ☐ if it appears that downstream water rights benefit from return flows resulting from the current use of the transferred right(s)? If you check the box, generally characterize the locations where the return flows likely occur and list the water rights that benefit most:

☒ N/A

7. For POD changes and instream transfers, check here if there are channel losses between the old and new PODs or within the proposed instream reach? If you check the box, describe and, if possible, estimate the losses:

☒ N/A

8. For instream transfers that propose protection of a reach beyond the mouth of the source stream:

☐ N/A Would the quantity be measureable into the receiving stream consistent with OAR 690-077-0015(8)? ☐ Yes ☐ No

9. For POU changes: ☐ N/A Is it likely the original place of use would continue to receive water from the same source? ☐ Yes ☒ No If "Yes", explain:

10. For POU or USE changes: ☐ N/A In your best judgment, would use of the existing right at "full face value," result in the diversion of more water than can be used beneficially and without waste? ☐ Yes ☒ No If "Yes", explain:

11. For POU changes that involve micro-irrigation: ☒ N/A

a. Has the applicant made changes (absent a transfer) to convert to micro-irrigation within the current place of use boundary of the water right proposed for transfer, and previously demonstrated to the Department through monitoring and site inspections by the Watermaster that the proposed transfer will not result in injury or enlargement?

☐ Yes ☐ No If "Yes", explain:

12. Are there other issues not identified through the above questions that should be considered in determining whether the change "can be effected without injury to other rights"?

☐ Yes ☒ No If "Yes", explain:

13. What alternatives may be available for addressing any issues identified above:

14. Do conditions need to be included in the transfer order to avoid enlargement of the right or injury to other rights? ☐ No ☒ Yes, as checked and provided below:

☐ For POU changes that involve micro-irrigation, provide the monitoring and reporting conditions necessary to prevent injury/enlargement:

☐ A Headgate should be required prior to diverting water.

☒ Measurement Devices for POD or POA: (if this condition is selected, also fill in the top sections of Page 4)

*a. Before water use may begin under this order, the water user shall install a **totalizing flow meter***, or, with prior approval of the Director, another suitable measuring device, ☒ at each point of diversion/appropriation (new and existing) OR at each new point of diversion/appropriation ☐ with the exception that water rights issued to the Bureau of Reclamation or an irrigation district (or similar entity) are not subject to this condition.*

b. The water user shall maintain the meters or measuring devices in good working order.

c. The water user shall allow the Watermaster access to the meters or measuring devices; provided however, where the meters or measuring devices are located within a private structure, the Watermaster shall request access upon reasonable notice.

☐ Reservoir water use measurement: (if this condition is selected, also fill in the top sections of Page 4)

*a. Before water use may begin under this order, the water user shall install **staff gages***, or, with prior approval of the Director, other suitable measuring devices, that measure the entire range and stage between empty and full in each reservoir. Staff gages shall be United States Geological Survey style.*

b. Before water use may begin under this order, if the reservoir is located in channel, weirs or other suitable measuring devices must be installed upstream and downstream of the reservoir, and, an adjustable outlet valve must be installed. The water user shall maintain such devices in good working order. A written waiver may be obtained, if in the judgment of the Director, the installation of weirs or other suitable measuring devices, or the adjustable outlet valve, will provide no public benefit.

* The following alternative device(s) should be substituted for the bold, underlined device in the above selected condition:

☐

Weir

☐

Submerged Orifice

☐

Parshall Flume

☐

Flow Restrictor

☐

Other: _____

Oregon Water Resources Department

Measurement Condition Information for the Applicant

(To be sent with the Draft Preliminary Determination or Final Order)

Transfer #: T- 13941



In order to avoid enlargement of the right or injury to other rights, a totalizing flow meter will be required to be installed prior to diversion of water, as a condition of this transfer:



at each point of diversion/appropriation (new and existing) **OR**



at each new point of diversion/appropriation.

For additional information, or to obtain approval of a different type of measurement device, the applicant should contact the area Watermaster:

Watermaster name: Dani Watson

District: 17

Address: 305 Main St

City/State/Zip: Klamath Falls/OR/97601

Phone: 541-883-4182

Email: Danette.M.Watson@water.oregon.gov

Note: If a device other than the one specified in the Preliminary Determination or Final Order is approved by the Watermaster, fill out and mail the form below to the Salem office.

Approval of an Alternate Measurement Device

T-

(to be filled out after consultation with the applicant, or after a site visit)

On behalf of the Director, I authorize use of the following suitable alternate measurement device:

Watermaster signature

District

Date

If this form is used for approval of an alternative measurement device, it must be mailed to:

Oregon Water Resources Department
725 Summer Street NE, Suite A
Salem, OR 97301-1266

Groundwater Transfer Review Summary Form

Transfer/PA # T- 13941

GW Reviewer Grayson Fish Date Review Completed: 8/21/2023

Summary of Same Source Review:

☐ The proposed change in point of appropriation is not within the same aquifer as per OAR 690-380-2110(2).

Summary of Injury Review:

☐ The proposed transfer will result in another, existing water right not receiving previously available water to which it is legally entitled or result in significant interference with a surface water source as per 690-380-0100(3).

Summary of GW-SW Transfer Similarity Review:

☐ The proposed SW-GW transfer doesn't meet the definition of "similarly" as per OAR 690-380-2130.

This is only a summary. Documentation is attached and should be read thoroughly to understand the basis for determinations.



Oregon Water Resources Department
725 Summer Street NE, Suite A
Salem, Oregon 97301-1271
(503) 986-0900
www.wrd.state.or.us

Ground Water Review Form:

- ☒ Water Right Transfer
☐ Permit Amendment
☐ GR Modification
☐ Other

Application: T-13941

Applicant Name: Duane Martin Ranches, LP

Proposed Changes: ☒ POA ☐ APOA ☐ SW→GW ☐ RA
☐ USE ☒ POU ☐ OTHER

Reviewer(s): Grayson Fish

Date of Review: 8/21/2023

Date Reviewed by GW Mgr. and Returned to WRSD: jti 2/24/24

The information provided in the application is insufficient to evaluate whether the proposed transfer may be approved because:

- ☐ The water well reports provided with the application do not correspond to the water rights affected by the transfer.
- ☐ The application does not include water well reports or a description of the well construction details sufficient to establish the ground water body developed or proposed to be developed.
- ☐ Other _____

1. Basic description of the changes proposed in this transfer: The applicant proposes to temporarily transfer place of use on 44.7 acres associated with Certificate 41860 from authorized POA KLAM 1966 to proposed POA KLAM 1965. Proposed POA KLAM 1965 is an authorized POA for Certificate 20319, as such, this review will consider the combined pumping rate already authorized under Certificate 20319 and the additional proposed rate under this transfer. The proposed place of use on the northern portion of tax lot 2800 is not currently covered under a water right.
2. Will the proposed POA develop the same aquifer (source) as the existing authorized POA?
☒ Yes ☐ No Comments: The well record for proposed POA KLAM 1965 lists the completed depth of 260 feet into "rock". The well report for currently authorized POA KLAM 1966 lists a completed depth of 558 feet into alternating layers of "rock" and "chalk"/"sandstone". Despite these differences in total depth, previously reported water level elevations are relatively similar. Both wells appear to source water from volcanic rocks and sediments of Winema Volcanic Field (Jenks, 2007).
3. a) Is there more than one source developed under the right (e.g., basalt and alluvium)?
☐ Yes ☒ No _____
- b) If yes, estimate the portion of the right supplied by each of the sources and describe any limitations that will need to be placed on the proposed change (rate, duty, etc.): N/A

4. a) Will this proposed change, at its maximum allowed rate of use, likely result in an increase in interference with **another ground water right**?

☒ Yes ☐ No Comments: The closest POA associated with a senior water right is KLAM 1974 under Certificate 19830. Proposed POA KLAM 1965 is ~5,600 feet from KLAM 1974 compared to ~6,500 feet from the authorized POA KLAM 1966. The reduced intervening distance will likely cause an increase in interference with KLAM 1974 which also sources water from the volcanic rocks and sediments of the Winema Volcanic Field.

b) If yes, would this proposed change, at its maximum allowed rate of use, likely result in another groundwater right not receiving the water to which it is legally entitled?

☐ Yes ☒ No If yes, explain: 1.26 cfs of use is already authorized from KLAM 1965 under Certificate 20319. An additional rate of 0.564 cfs is proposed under this current temporary transfer bringing the total rate of appropriation from KLAM 1965 to 1.82 cfs between March 1 and October 31. Estimated drawdown was calculated using the Theis (1935) solution for drawdown in a confined aquifer and representative literature aquifer parameters (Gannett et. al., 2007) at this combined rate (see attached Theis Drawdown Analysis). Predicted drawdown observed at 5,600 feet is estimated to be less than 5 feet. Therefore, at the proposed combined rate of 1.82 cfs, it is unlikely that another groundwater right will not receive the water that it is legally entitled.

5. a) Will this proposed change, at its maximum allowed rate of use, likely result in an increase in interference with **another surface water source**?

☒ Yes ☐ No Comments: The proposed POA KLAM 1965 is ~4,900 feet south of the Sprague River, whereas authorized POA KLAM 1966 is ~6,400 feet south of the Sprague River. The reduced intervening distance is likely to increase inference with the Sprague River.

b) If yes, at its maximum allowed rate of use, what is the expected change in degree of interference with any **surface water sources** resulting from the proposed change?

Stream: Sprague River

☒ Minimal ☐ Significant

Stream: _____

☐ Minimal ☐ Significant

Provide context for minimal/significant impact: The reduced intervening distance between the proposed POA KLAM 1965 and the Sprague River will likely cause an overall increase in interference with the Sprague River. However, the presence of approximately ~150 to 200 feet of lower permeability late Tertiary sedimentary rocks above the more transmissive "basalts" likely reduces the efficiency of the hydraulic connection of groundwater to surface water. A less efficient hydraulic connection to a surface water source would buffer the timing of stream depletion impacts and spread them more evenly throughout the year. Additionally, the presence of a rhyolitic dome directly north of the proposed POA is likely to further reduce the efficiency of the hydraulic connection. Due to the expected less efficient hydraulic connection with the Sprague River at this location and relatively small reduction in distance compared to the already authorized POA, the expected change in degree of interference is likely minimal.

6. For SW-GW transfers, will the proposed change in point of diversion affect the surface water source similarly (as per OAR 690-380-2130) to the authorized point of diversion specified in the water use subject to transfer?

☐ Yes ☐ No Comments: N/A

7. What conditions or other changes in the application are necessary to address any potential issues identified above: _____
8. Any additional comments: _____

References: Gannett, M. W., K. E. Lite, J. L. LaMarche, B. J. Fisher, and D. J. Polette. 2007. Ground-water Hydrology of the Upper Klamath Basin, Oregon and California. USGS Scientific Investigations Report 2007-5050

Theis, C.V., 1935. "The relation between the lowering of the piezometric surface and the rate and duration of discharge of a well using groundwater storage." Am. Geophys. Union Trans., vol. 16, pp. 519-524.

Jenks, M.D., unpublished, Geologic compilation map of part of the Upper Klamath Basin, Klamath County, Oregon: Portland, Oreg., Oregon Dept. of Geology and Mineral Industries, scale 1:100,000. 2007.

T-13941



Service Layer Credits: Sources: Esri, HERE, Garmin, Intermap, increment P Corp., GEBCO, USGS, FAO, NPS, NRCAN, GeoBase, IGN, Kadaster NL, Ordnance Survey, Esri Japan, METI, Esri China (Hong Kong), Swisstopo, U.S. Navy, the Chinese State Geomatics Center, and the GIS User Community

Theis Time-Drawdown Worksheet v.5.00

Calculates Theis nonequilibrium drawdown and recovery at any arbitrary radial distance, r , from a pumping well for 3 different T values and radial distance, r , from a pumping well for 3 different T values and 2 different S values.

Written by Karl C. Wozniak September 1992. Last modified December 17, 2019

Input Data:	Var Name	Scenario 1	Scenario 2	Scenario 3	Units	
Total pumping time	t		244		d	
Radial distance from pumped well:	r		5600		ft	Q conversions
Pumping rate	Q		1.82		cfs	816.82 gpm
Hydraulic conductivity	K	240	500	750	ft/day	1.82 cfs
Aquifer thickness	b		100		ft	109.20 cfm
Storativity	S_1		0.00026			157,248.00 cfd
	S_2		0.0033			3.61 af/d
Transmissivity Conversions	T_ftpd	24000	50000	75000	ft ² /day	
	T_ftpm	16.666667	34.722222	52.083333	ft ² /min	
	T_gpdft	179520	374000	561000	gpd/ft	Recalculate

Use the Recalculate button if recalculation is set to manual

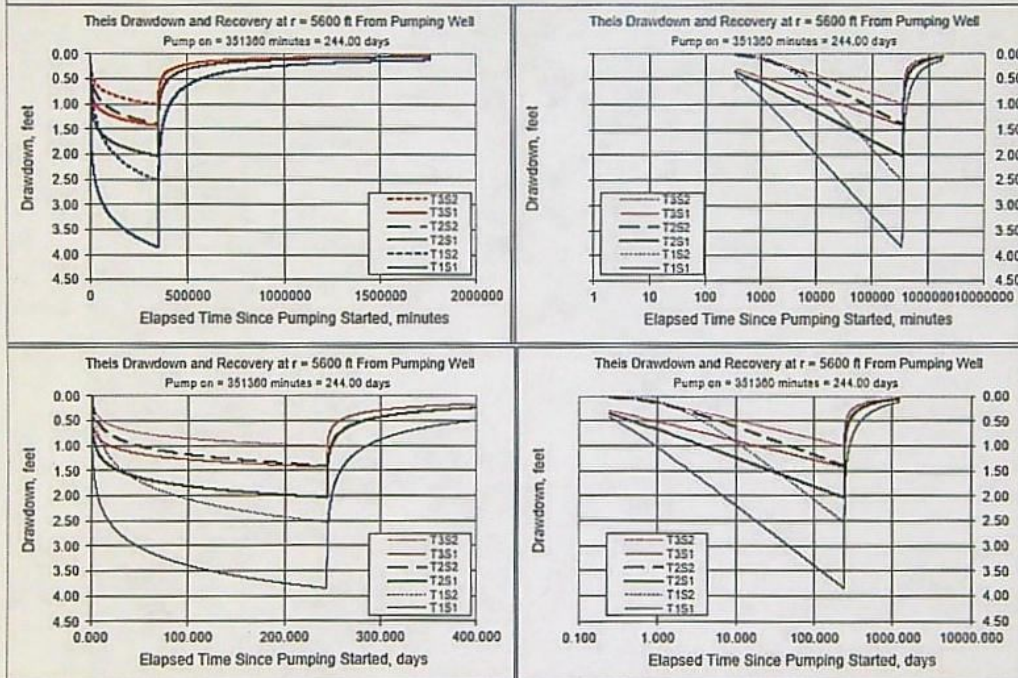



Oregon
Kate Brown, Governor

Water Resources Department

725 Summer St NE, Suite A

Salem, OR 97301

(503) 986-0900

Fax (503) 986-0904

March 14, 2022

DUANE MARTIN RANCHES LP
2021 STATE HWY 88
IONE, CA 95640

Reference: Application T-13941

On March 9, 2022, OWRD received your water right Temporary Transfer Application. The application was accompanied by \$1070.69. Our receipt number 137651 is enclosed.

By copy of this letter, we are asking the Watermaster for a report regarding the potential for injury to existing water rights which may be caused by the requested change.

Except as provided under ORS 540.510(3) for municipalities, you may not **temporarily** use water at the new place of use or from the new point of diversion/appropriation until a final order approving the temporary transfer application has been issued by the Department. Additionally, pursuant to OAR 690-380-8010, the lands from which an irrigation water right is to be temporarily transferred and the land to which the right is to be temporarily transferred may not both receive water during the same season. If the temporary transfer is approved during an irrigation season and water has already been used at the currently authorized location during that season, then the temporary transfer will not take effect until the following season.

If the land is sold before the temporary transfer is approved, the buyer's consent to the temporary transfer will be required unless a recorded deed or other legal document clearly established that the water right was not conveyed in the sale.

If you have any questions, please contact the Transfer Section at (503) 979-9931.

Cc: Watermaster Dist. #17, Danette M. Watson (via email)

Scott D. Montgomery, Agent

Enclosure

STATE OF OREGON
WATER RESOURCES DEPARTMENT
725 Summer St. N.E. Ste. A
SALEM, OR 97301-4172
(503) 986-0900 / (503) 986-0904 (fax)

RECEIPT # **137651**

INVOICE # _____

RECEIVED FROM: Duane Martin Livestock

BY: _____

CASH: ☐ CHECK: # 84751 OTHER: (IDENTIFY) ☐

APPLICATION _____
PERMIT _____
TRANSFER 1-13941

TOTAL REC'D \$ 1,070.69

1083 TREASURY 4170 WRD MISC CASH ACCT

0407 COPIES \$ _____
OTHER: (IDENTIFY) \$ _____

0243 I/S Lease _____ 0244 Muni Water Mgmt. Plan _____ 0245 Cons. Water _____

4270 WRD OPERATING ACCT

MISCELLANEOUS

0407 COPY & TAPE FEES \$ _____
0410 RESEARCH FEES \$ _____
0408 MISC REVENUE: (IDENTIFY) \$ _____
TC162 DEPOSIT LIAB. (IDENTIFY) \$ _____
0240 EXTENSION OF TIME \$ _____

WATER RIGHTS:

0201 SURFACE WATER \$ _____ 0202 \$ _____
0203 GROUND WATER \$ _____ 0204 \$ _____

0205 TRANSFER \$ 1070.69

WELL CONSTRUCTION

0218 WELL DRILL CONSTRUCTOR \$ _____ 0219 \$ _____
LANDOWNER'S PERMIT \$ _____ 0220 \$ _____

OTHER (IDENTIFY) _____

0536 TREASURY 0437 WELL CONST. START FEE

0211 WELL CONST START FEE \$ _____ CARD# _____
0210 MONITORING WELLS \$ _____ CARD# _____

OTHER (IDENTIFY) _____

0607 TREASURY 0467 HYDRO ACTIVITY LIC NUMBER

0233 POWER LICENSE FEE (FW/WRD) \$ _____
0231 HYDRO LICENSE FEE (FW/WRD) \$ _____
HYDRO APPLICATION \$ _____

TREASURY OTHER / RDX

FUND _____ TITLE _____
OBJ. CODE _____ VENDOR # _____
DESCRIPTION \$ _____

RECEIPT: **137651**

DATE: 3-9-2022 BY: Mindy Carlson

Distribution - White Copy - Customer, Yellow Copy - Fiscal, Blue Copy - File, Buff Copy - Fiscal

4564-024099

OWRD

RECEIVED
MAR 09 2022

1,070.69

DUANE MARTIN LIVESTOCK
2021 Highway 88 Ione, CA 95640
OREGON WATER RESOURCES DEPT.
Date 2/28/2022 Type Bill Reference

Original Amt.
1,070.69

Balance Due
1,070.69

Check Amount

2/28/2022
Discount

Payment
1,070.69
1,070.69

84751

Application for Water Right
Temporary or Drought Temporary Transfer
Part 1 of 5 – Minimum Requirements Checklist



Oregon Water Resources Department
725 Summer Street NE, Suite A
Salem, Oregon 97301-1266
(503) 986-0900
www.oregon.gov/OWRD

This temporary transfer application will be returned if Parts 1 through 5
and all required attachments are not completed and included.

For questions, please call (503) 986-0900, and ask for Transfer Section.

RECEIVED

MAR 09 2022

FOR ALL TEMPORARY TRANSFER APPLICATIONS

Check all items included with this application. (N/A = Not Applicable)

OWRD

- ☒ Part 1 – Completed Minimum Requirements Checklist.
- ☒ Part 2 – Completed Temporary Transfer Application Map Checklist.
- ☒ Part 3 – Application Fee, payable by check to the Oregon Water Resources Department, and completed Fee Worksheet, page 3. Try the online fee calculator at:
http://apps.wrd.state.or.us/apps/misc/wrd_fee_calculator.
- ☒ Part 4 – Completed Applicant Information and Signature.
- ☒ Part 5 – Information about Transferred Water Rights: **How many water rights are to be transferred? 1 List them here: C 41860**
Please include a separate Part 5 for each water right. (See instructions on page 6)
- ☒ ☐ N/A For standard Temporary Transfer (one to five years) **Begin Year: 2022 End Year: 2027.**
- ☐ ☒ N/A Temporary Drought Transfer (Only in counties where the Governor has declared drought)

Attachments:

- ☒ Completed Temporary Transfer Application Map.
- ☒ Completed Evidence of Use Affidavit and supporting documentation.
- ☒ Current recorded deed for the land **from** which the authorized place of use is temporarily being moved.
- ☐ ☒ N/A Affidavit(s) of Consent from Landowner(s) (if the applicant does not own the land upon which the water right is located.)
- ☐ ☒ N/A Supplemental Form D – For water rights served by or issued in the name of a district. Complete when the temporary transfer applicant is not the district.
- ☒ ☐ N/A Oregon Water Resources Department's Land Use Information Form with approval and signature from each local land use authority in which water is to be diverted, conveyed, and/or used. Not required if water is to be diverted, conveyed, and/or used only on federal lands or if **all** of the following apply: a) a change in place of use only, b) no structural changes, c) the use of water is for irrigation only, and d) the use is located within an irrigation district or an exclusive farm use zone.
- ☒ ☐ N/A Water Well Report/Well Log for changes in point(s) of appropriation (well(s)) or additional point(s) of appropriation (if necessary to convey water to the proposed place of use).

(For Staff Use Only)

WE ARE RETURNING YOUR APPLICATION FOR THE FOLLOWING REASON(S):

___ Application fee not enclosed/insufficient ___ Map not included or incomplete

___ Land Use Form not enclosed or incomplete

___ Additional signature(s) required ___ Part ___ is incomplete

Other/Explanation _____

Staff: _____ Phone: _____ Date: ____/____/____

Part 2 of 5 – Temporary Transfer Application Map Checklist

Your temporary transfer application will be returned if any of the map requirements listed below are not met.

OWRD

Please be sure that the temporary transfer application map you submit includes all the required items and matches the existing water right map. Check all boxes that apply.

- ☐ ☒ N/A If more than three water rights are involved, separate maps are needed for each water right.
- ☒ Permanent quality printed with dark ink on good quality paper.
- ☒ The size of the map can be 8½ x 11 inches, 8½ x 14 inches, 11 x 17 inches, or up to 30 x 30 inches. For 30 x 30 inch maps, one extra copy is required.
- ☒ A north arrow, a legend, and scale.
- ☒ The scale of the map must be: 1 inch = 400 feet, 1 inch = 1,320 feet; the scale of the Final Proof/Claim of Beneficial Use Map (the map used when the permit was certificated); the scale of the county assessor map if the scale is not smaller than 1 inch = 1,320 feet; or a scale that has been pre-approved by the Department.
- ☒ Township, Range, Section, ¼ ¼, DLC, Government Lot, and other recognized public land survey lines.
- ☒ Tax lot boundaries (property lines) are required. Tax lot numbers are recommended.
- ☒ Major physical features including rivers and creeks showing direction of flow, lakes and reservoirs, roads, and railroads.
- ☒ Major water delivery system features from the point(s) of diversion/appropriation such as main pipelines, canals, and ditches.
- ☒ Existing place of use that includes separate hachuring for each water right, priority date, and use including number of acres in each quarter-quarter section, government lot, or in each quarter-quarter section as projected within government lots, donation land claims, or other recognized public land survey subdivisions. If less than the entirety of the water right is being changed, a separate hachuring is needed for lands left unchanged.
- ☒ ☐ N/A Proposed temporary place of use that includes separate hachuring for each water right, priority date, and use including number of acres in each quarter-quarter section, government lot, or in each quarter-quarter section as projected within government lots, donation land claims, or other recognized public land survey subdivisions.
- ☒ Existing point(s) of diversion or well(s) with distance and bearing or coordinates from a recognized survey corner. This information can be found in your water right certificate or permit.
- ☒ ☐ N/A If you are proposing a change in point(s) of diversion or well(s) to convey water to the new temporary place of use, show the proposed location and label it clearly with distance and bearing or coordinates. If GPS coordinates are used, latitude-longitude coordinates may be expressed as either degrees-minutes-seconds with at least one digit after the decimal (example – 42°32'15.5") or degrees-decimal with five or more digits after the decimal (example – 42.53764°).

Part 3 of 5 – Fee Worksheet

FEE WORKSHEET for TEMPORARY (not drought) TRANSFERS			
1	Base Fee (includes temporary change to one water right for up to 1 cfs)	1	\$950.00
2	Number of water rights included in transfer: <u>1 (2a)</u> Subtract 1 from the number in 3a above: <u>0 (2b)</u> <i>If only one water right this will be 0</i> Multiply line 2b by \$310.00 and enter » » » » » » » » » » » » » » » »	2	\$0
3	Do you propose to change the place of use for a non-irrigation use? <input checked="" type="checkbox"/> No: enter 0 on line 3 » » » » » » » » » » » » » » » » <input type="checkbox"/> Yes: enter the cfs for the portions of the rights to be transferred: _____ (3a) Subtract 1.0 from the number in 3a above: _____ (3b) If 3b is 0, enter 0 on line 3 » » » » » » » » » » » » » » » » If 3b is greater than 0, round up to the nearest whole number: _____ (3c) and multiply 4c by \$210.00, then enter on line 3	3	\$0
4	Do you propose to change the place of use for an irrigation use? <input type="checkbox"/> No: enter 0 on line 4 » » » » » » » » » » » » » » » » <input checked="" type="checkbox"/> Yes: enter the number of acres in the footprint of the place of use for the portions of the rights to be transferred: <u>44.7 (4a)</u> Multiply the number of acres in 4a above by \$2.70 and enter on line 4 » »	4	\$120.69
5	Add entries on lines 1 through 4 above » » » » » » » » » » Subtotal:	5	\$1,070.69
6	Is this transfer: <input type="checkbox"/> necessary to complete a project funded by the Oregon Watershed Enhancement Board (OWEB) under ORS 541.932? <input type="checkbox"/> endorsed in writing by ODFW as a change that will result in a net benefit to fish and wildlife habitat? If one or more boxes is checked, multiply line 5 by 0.5 and enter on line 6 »	6	\$0
7	Subtract line 6 from line 5 » » » » » » » » » » » » » » » » Transfer Fee:	7	\$1,070.69

RECEIVED
MAR 09 2022
OWRD

FEE WORKSHEET for TEMPORARY DROUGHT TRANSFERS			
1	Base Fee (includes drought application and recording fee for up to 1 cfs)	1	\$200.00
2	Enter the cfs for the portions of the rights to be transferred (see example below*): _____ (2a) Subtract 1.0 from the number in 2a above: _____ (2b) If 2b is 0, enter 0 on line 2 » » » » » » » » » » » » » » » » If 2b is greater than 0, round up to the nearest whole number: _____ (2c) and multiply 2c by \$50, then enter on line 2 » » » » » » » » » »	2	
3	Add entries on lines 1 through 2 above » » » » » » » » » » Transfer Fee:	3	

*Example for Line 2a calculation to transfer 45.0 acres of Primary Certificate 12345 (total 1.25 cfs for 100 acres) and 45.0 acres of Supplemental Certificate 87654 (1/80 cfs per acre) on the same land:

1. Divide total authorized cfs by total acres in the water right (for C12345, $1.25 \text{ cfs} \div 100 \text{ ac}$); then multiply by the number of acres to be transferred to get the transfer cfs ($\times 45 \text{ ac} = 0.56 \text{ cfs}$).
2. If the water right certificate does not list total cfs, but identifies the allowable use as 1/40 or 1/80 of a cfs per acre; multiply number of acres proposed for change by either 0.025 (1/40) or 0.0125 (1/80). (For C87654, $45.0 \text{ ac} \times 0.0125 \text{ cfs/ac} = 0.56 \text{ cfs}$)
3. Add cfs for the portions of water rights on all the land included in the transfer; however **do not count cfs for supplemental rights on acreage for which you have already calculated the cfs fee for the primary right on the same land**. The fee should be assessed only once for each "on the ground" acre included in the transfer. (In this example, blank 2a would be only 0.56 cfs, since both rights serve the same 45.0 acres. Blank 2b would be 0 and Line 2 would then also become 0).

Part 4 of 5 – Applicant Information and Signature

Applicant Information

APPLICANT/BUSINESS NAME Duane Martin Ranches, LP			PHONE NO. (209) 274-641	ADDITIONAL CONTACT NO.
ADDRESS 2021 State Hwy 88			FAX NO. (209) 274-6435	
CITY lone	STATE CA	ZIP 95640	E-MAIL office@martin-livestock.com dmartin@hughes.net	
BY PROVIDING AN E-MAIL ADDRESS, CONSENT IS GIVEN TO RECEIVE ALL CORRESPONDENCE FROM THE DEPARTMENT ELECTRONICALLY. COPIES OF THE FINAL ORDER DOCUMENTS WILL ALSO BE MAILED.				

Agent Information – The agent is authorized to represent the applicant in all matters relating to this application.

AGENT/BUSINESS NAME All Points Engineering and Surveying, Inc.			PHONE NO. (541) 548-5833	ADDITIONAL CONTACT NO. (541) 420-0401
ADDRESS P.O. Box 767			FAX NO. (844) 273-9878	
CITY Terrebonne	STATE OR	ZIP 97760	E-MAIL scott@apeands.com	
BY PROVIDING AN E-MAIL ADDRESS, CONSENT IS GIVEN TO RECEIVE ALL CORRESPONDENCE FROM THE DEPARTMENT ELECTRONICALLY. COPIES OF THE FINAL ORDER DOCUMENTS WILL ALSO BE MAILED.				

Explain in your own words what you propose to accomplish with this transfer application and why:
Move place of use & change well to better farm ground closer other certified well under same ownership.

If you need additional space, continue on a separate piece of paper and attach to the application as "Attachment 1".

I (we) affirm that the information contained in this application is true and accurate.

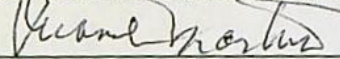
Applicant signature

Duane Martin, Sr., General Partner
Print Name (and Title if applicable)

Date

2/25/22

RECEIVED

MAR 09 2022

Applicant signature

Print Name (and Title if applicable)

Date

OWRD

Is the applicant the sole owner of the land on which the water right, or portion thereof, proposed for transfer is located? ☒ Yes ☐ No

If NO, include signatures of all landowners (and mailing and/or e-mail addresses if different than the applicant's) or attach affidavits of consent from all landowners or individuals/entities (and mailing and/or e-mail addresses) to which the water right(s) has been conveyed.

13941

MAR 09 2022

OWRD

☐ Check here if any of the water rights proposed for transfer are or will be located within or served by an irrigation or other water district. (NOTE: If this box is checked, you must complete and attach Supplemental Form D.)

DISTRICT NAME	ADDRESS	
CITY	STATE	ZIP

☐ Check here if water for any of the rights supplied under a water service agreement or other contract for stored water with a federal agency or other entity.

ENTITY NAME	ADDRESS	
CITY	STATE	ZIP

 To meet State Land Use Consistency Requirements, you must list all local governments (each county, city, municipal corporation, or tribal government) within whose jurisdiction water will be diverted, conveyed and/or used.

ENTITY NAME	ADDRESS	
CITY	STATE	ZIP

ENTITY NAME	ADDRESS	
CITY	STATE	ZIP

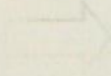
 To meet State Land Use Consistency Requirements, you must list all local governments (each county, city, municipal corporation, or tribal government) within whose jurisdiction water will be diverted, conveyed and/or used.

ENTITY NAME	ADDRESS	
CITY	STATE	ZIP

13941

Part 5 of 5 – Water Right Information

Please use a separate Part 5 for each water right being changed. See instructions on page 6, to copy and paste additional Part 5s, or to add rows to tables within the form.

Water Right Certificate # 91860

RECEIVED

Description of Water Delivery System

System capacity: 0.94 cubic feet per second (cfs) OR
_____ gallons per minute (gpm)

MAR 09 2022

OWRD

Describe the current water delivery system or the system that was in place at some time within the last five years. Include information on the pumps, canals, pipelines, and sprinklers used to divert, convey, and apply the water at the authorized place of use. Water is pumped from Well 1 and conveyed to a mainline and wheel line sprinklers that irrigate the place of use.

Table 1. Location of Authorized and Proposed Point(s) of Diversion (POD) or Appropriation (POA)

(Note: If the POD/POA name is not specified on the certificate, assign it a name or number here.)

POD/POA Name or Number	Is this POD/POA Authorized on the Certificate or is it Proposed?	If POA, OWRD Well Log ID# (or Well ID Tag # L-___)	Twp	Rng	Sec	¼ ¼	Tax Lot, DLC or Gov't Lot	Measured Distances (from a recognized survey corner)
6	<input type="checkbox"/> Authorized <input checked="" type="checkbox"/> Proposed	KLAM 1965	36 S	11 E	15	NE SE	22	720' S & 200' W from C 1/4 corner Section 15
1	<input checked="" type="checkbox"/> Authorized <input type="checkbox"/> Proposed	KLAM 1966	36 S	11 E	15	S W SE	31	270' N & 1620' W from SE corner Section 15
	<input type="checkbox"/> Authorized <input type="checkbox"/> Proposed							
	<input type="checkbox"/> Authorized <input type="checkbox"/> Proposed							

Check all type(s) of temporary change(s) proposed below (change "CODES" are provided in parentheses):

- ☒ Place of Use (POU)
☐ Point of Diversion (POD)
☐ Additional Point of Diversion (APOD)

☒ Appropriation/Well (POA)
☐ Additional Point of Appropriation (APOA)

Check all type(s) of temporary change(s) due to drought proposed below (change "CODES" are provided in parentheses):

- ☐ Place of Use (POU)
☐ Character of Use (USE)
☐ Point of Diversion (POD)

☐ Point of Appropriation/Well (POA)
☐ Additional Point of Appropriation (APOA)
☐ Additional Point of Diversion (APOD)

Will all of the proposed changes affect the entire water right?

- ☐ Yes
☒ No

Complete only the Proposed ("to" lands) section of Table 2 on the next page. Use the "CODES" listed above to describe the proposed changes.

Complete all of Table 2 to describe the portion of the water right to be changed.

Please use and attach additional pages of Table 2 as needed.
See page 6 for instructions.

Do you have questions about how to fill-out the tables?
Contact the Department at 503-986-0900 and ask for Transfer Staff.

Table 2. Description of Temporary Changes to Water Right Certificate # 41860

List only the part of the right that will be changed. For the acreage in each $\frac{1}{4}$ $\frac{1}{4}$, list the change proposed. If more than one change, specify the acreage associated with each change. If more than one POD/POA, specify the acreage associated with each POD/POA.

AUTHORIZED (the "from" or "off" lands) The listing that appears on the Certificate BEFORE PROPOSED CHANGES List only that part or portion of the water right that will be changed.											Proposed Changes (see "CODES" from previous page)	PROPOSED (the "to" or "on" lands) The listing as it would appear AFTER PROPOSED CHANGES are made.											
Twp	Rng	Sec	¼ ¼	Tax Lot	Gvt Lot or DLC	Acres	Type of USE listed on Certificate	POD(s) or POA(s) (name or number from Table 1)	Priority Date	Twp		Rng	Sec	¼ ¼	Tax Lot	Gvt Lot or DLC	Acres	New Type of USE	POD(s)/ POA(s) to be used (from Table 1)	Priority Date			
36 S	11 E	15	NE SE	2700	17	15.7	IR	1	1964	POU/POA	36 S	11 E	15	NE SW	2800	19	17.5	IR	6	1964			
					24	20.0									22	5.3							
			SE SE		25	9.0							NW SW		20	18.5							
															21	3.4							
TOTAL ACRES						44.7						TOTAL ACRES						44.7					

Additional remarks: Only 44.7 acres are proposed to be transferred from the 75.0 total acres.

RECEIVED

MAR 09 2022

OWRD

13941

MAR 09 2022

Water Right Certificate # 41860

For Place of Use Changes

OWRD

Are there other water right certificates, water use permits or ground water registrations associated with the "from" or the "to" lands? ☐ Yes ☒ No

If YES, list the certificate, water use permit, or ground water registration numbers: _____

Pursuant to ORS 540.525, any "layered" water use such as an irrigation right that is supplemental to a primary right proposed for temporary transfer can be included in the transfer or remain unused on the authorized place of use. If the primary water right does not revert soon enough to allow use of the supplemental right within five years, the supplemental right shall become subject to cancellation for nonuse under ORS 540.610.

If a change in point(s) of appropriation (well(s)) or additional point(s) of appropriation is necessary to convey the water to the new temporary place of use you must provide:

- ☒ Well log(s) for each authorized and proposed well(s) that are clearly labeled and associated with the corresponding well(s) in Table 1 above and on the accompanying application map. (Tip: You may search for well logs on the Department's web page at: http://apps.wrd.state.or.us/apps/gw/well_log/Default.aspx)

AND/OR

- ☐ Describe the construction of the authorized and proposed well(s) in Table 3 below for any well that does not have a well log. For a *proposed well(s) not yet constructed or built*, provide "a best estimate" for each requested information element in the table. The Department recommends you consult a licensed well driller, geologist, or certified water right examiner to assist with assembling the information necessary to complete Table 3.

Table 3. Construction of Point(s) of Appropriation

Any well(s) in this listing must be clearly tied to corresponding well(s) described in Table 1 and shown on the accompanying application map. Failure to provide the information will delay the processing of your transfer application until it is received. The information is necessary for the Department to assess whether the proposed well(s) will access the same source aquifer as the authorized point(s) of appropriation (POA). The Department is prohibited by law from approving POA changes that do not access the same source aquifer.

Proposed or Authorized POA Name or Number	Is well already built? (Yes or No)	If an existing well, OWRD Well ID Tag No. L-____	Total well depth	Casing Diameter	Casing Intervals (feet)	Seal depth(s) (intervals)	Perforated or screened intervals (in feet)	Static water level of completed well (in feet)	Source aquifer (sand, gravel, basalt, etc.)	Well - specific rate (cfs or gpm). If less than full rate of water right

Klamath Basin/County Drought Transfer Applications

Table 4. Klamath Basin/County Well Information (DROUGHT TRANSFER APPLICATIONS ONLY)

Is there currently a flowmeter installed on each of the POAs listed in Table 1 of this application? ☐ Yes ☐ No*

**Please note that watermaster staff will visit the well to confirm flowmeter presence. Where possible, watermaster staff will take a static water level measurement. Alterations to the well head may be required in order to make the water level measurements.*

For each well, please provide a description of the flowmeter location, the serial number, the current flowmeter reading and the date the reading was taken in the table below.

OWNER'S WELL NAME OR NUMBER.	WELL TAG NUMBER (IF AVAILABLE)	WELL LOG ID (E.G., KLAM 1234)	FLOWMETER SERIAL NUMBER	FLOWMETER READING	FLOWMETER DATE	FLOWMETER LOCATION

13941

RECEIVED

MAR 09 2022

OWRD

Application for Water Right Transfer

Evidence of Use Affidavit



Oregon Water Resources Department
725 Summer Street NE, Suite A
Salem, Oregon 97301-1266
(503) 986-0900
www.wrd.state.or.us

Please print legibly or type. Be as specific as possible. Attach additional pages if you need more spacing.
Supporting documentation must be attached.

State of Arizona)
) ss

County of MOHAVE

I, SCOTT MONTGOMERY, in my capacity as ENGINEER,

mailing address P.O. BOX 767, TERREBONNE, OR 97760

telephone number (541)548-5833, being first duly sworn depose and say:

RECEIVED

MAR 09 2022

OWRD

1. My knowledge of the exercise or status of the water right is based on (check one):

☐ Personal observation

☒ Professional expertise

2. I attest that:

☒ Water was used during the previous five years on the **entire** place of use for Certificate # 41860; OR

☐ My knowledge is specific to the use of water at the following locations within the last five years:

Certificate #	Township	Range	Mer	Sec	¼ ¼	Gov't Lot or DLC	Acres (if applicable)

OR

☐ Confirming Certificate # _____ has been issued within the past five years; OR

☐ Part or all of the water right was leased instream at some time within the last five years. The instream lease number is: _____ (Note: If the entire right proposed for transfer was not leased, additional evidence of use is needed for the portion not leased instream.); OR

☐ The water right is not subject to forfeiture and documentation that a presumption of forfeiture for non-use would be rebutted under ORS 540.610(2) is attached.

☐ Water has been used at the actual current point of diversion or appropriation for more than 10 years for Certificate # _____ (For Historic POD/POA Transfers)

(continues on reverse side)

13941

3. The water right was used for: (e.g., crops, pasture, etc.): IRRIGATING

4. I understand that if I do not attach one or more of the documents shown in the table below to support the above statements, my application will be considered incomplete.

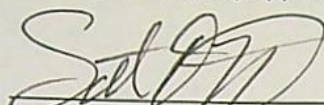
Signature of Affiant

Feb 22, 2022
Date

RECEIVED

MAR 09 2022

OWRD

Signed and sworn to (or affirmed) before me this 22nd day of Feb, 2022.

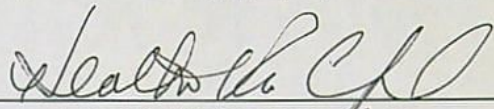

Notary Public for ~~Oregon~~ Arizona

My Commission Expires: Apr 15, 2023

Supporting Documents	Examples
<input type="checkbox"/> Copy of a water right certificate that has been issued within the last five years. (not a remaining right certificate)	Copy of confirming water right certificate that shows issue date
<input type="checkbox"/> Copies of receipts from sales of irrigated crops or for expenditures related to use of water	<ul style="list-style-type: none">• Power usage records for pumps associated with irrigation use• Fertilizer or seed bills related to irrigated crops• Farmers Co-op sales receipt
<input type="checkbox"/> Records such as FSA crop reports, irrigation district records, NRCS farm management plan, or records of other water suppliers	<ul style="list-style-type: none">• District assessment records for water delivered• Crop reports submitted under a federal loan agreement• Beneficial use reports from district• IRS Farm Usage Deduction Report• Agricultural Stabilization Plan• CREP Report
<input checked="" type="checkbox"/> Aerial photos containing sufficient detail to establish location and date of photograph	Multiple photos can be submitted to resolve different areas of a water right. If the photograph does not print with a "date stamp" or without the source being identified, the date of the photograph and source should be added. Sources for aerial photos: OSU – www.oregonexplorer.info/imagery OWRD – www.wrd.state.or.us Google Earth – earth.google.com TerraServer – www.terra-server.com
<input type="checkbox"/> Approved Lease establishing beneficial use within the last 5 years	Copy of instream lease or lease number

**2015-002936**

Klamath County, Oregon

04/01/2015 12:24:41 PM

Fee: \$67.00

THIS SPACE RESE

After recording return to:

Duane Martin Ranches, L.P., a California limited
partnership

2021 State Hwy. 88

Ione, CA 95640

RECEIVED

MAR 09 2022

OWRD

Until a change is requested all tax statements
shall be sent to the following address:Duane Martin Ranches, L.P., a California limited
partnership

2021 State Hwy. 88

Ione, CA 95640

File No. 31199AM

STATUTORY WARRANTY DEED**Duane F. Martin, as to Parcels 12 and 13 and Duane Martin Ranches, L.P., a California Limited Partnership, as to Parcels 3 through 11 and Parcel 14,**

Grantor(s), hereby convey and warrant to

Duane Martin Ranches, L.P., a California limited partnership ,

Grantee(s), the following described real property in the County of Klamath and State of Oregon free of encumbrances except as specifically set forth herein:

See Exhibit "A" attachedThe true and actual consideration for this conveyance is **\$1.00.**

The above-described property is free of encumbrances except all those items of record, if any, as of the date of this deed and those shown below, if any:

BEFORE SIGNING OR ACCEPTING THIS INSTRUMENT, THE PERSON TRANSFERRING FEE TITLE SHOULD INQUIRE ABOUT THE PERSON'S RIGHTS, IF ANY, UNDER ORS 195.300, 195.301 AND 195.305 TO 195.336 AND SECTIONS 5 TO 11, CHAPTER 424, OREGON LAWS 2007, SECTIONS 2 TO 9 AND 17, CHAPTER 855, OREGON LAWS 2009, AND SECTIONS 2 TO 7, CHAPTER 8, OREGON LAWS 2010. THIS INSTRUMENT DOES NOT ALLOW USE OF THE PROPERTY DESCRIBED IN THIS INSTRUMENT IN VIOLATION OF APPLICABLE LAND USE LAWS AND REGULATIONS. BEFORE SIGNING OR ACCEPTING THIS INSTRUMENT, THE PERSON ACQUIRING FEE TITLE TO THE PROPERTY SHOULD CHECK WITH THE APPROPRIATE CITY OR COUNTY PLANNING DEPARTMENT TO VERIFY THAT THE UNIT OF LAND BEING TRANSFERRED IS A LAWFULLY ESTABLISHED LOT OR PARCEL, AS DEFINED IN ORS 92.010 OR 215.010, TO VERIFY THE APPROVED USES OF THE LOT OR PARCEL, TO DETERMINE ANY LIMITS ON LAWSUITS AGAINST FARMING OR FOREST PRACTICES, AS DEFINED IN ORS 30.930, AND TO INQUIRE ABOUT THE RIGHTS OF NEIGHBORING PROPERTY OWNERS, IF ANY, UNDER ORS 195.300, 195.301 AND 195.305 TO 195.336 AND SECTIONS 5 TO 11, CHAPTER 424, OREGON LAWS 2007, SECTIONS 2 TO 9 AND 17, CHAPTER 855, OREGON LAWS 2009, AND SECTIONS 2 TO 7, CHAPTER 8, OREGON LAWS 2010.

6700

13941

Dated this 27 day of March, 2015.

Duane F. Martin
Duane F. Martin, Individually

Duane Martin Ranches, L.P., a California limited partnership

By: Duane F. Martin, Sr.
Duane F. Martin, Sr., General Partner

State of _____ } ss
County of _____ }

On this _____ day of March, 2015, before me, _____ a Notary Public in and for said state, personally appeared **Duane F. Martin**, known or identified to me to be the person(s) whose name(s) is/are subscribed to the within Instrument and acknowledged to me that he/she/they executed same. IN WITNESS WHEREOF, I have hereunto set my hand and affixed my official seal the day and year in this certificate first above written.

Notary Public for the State of _____
Residing at: _____
Commission Expires: _____

State of _____ } ss
County of _____ }

On this _____ day of March, 2015, before me, _____ a Notary Public in and for said state, personally appeared **Duane F. Martin, Sr., as General Partner for Duane Martin Ranches, L.P., a California limited partnership**, known or identified to me to be the person(s) whose name(s) is/are subscribed to the within Instrument and acknowledged to me that he/she/they executed same. IN WITNESS WHEREOF, I have hereunto set my hand and affixed my official seal the day and year in this certificate first above written.

Notary Public for the State of _____
Residing at: _____
Commission Expires: _____

*2
pages attached*

RECEIVED

MAR 09 2022

OWRD

RECEIVED

MAR 09 2022

See Exhibit "A"

OWRD

PARCEL 3

In Township 36 South, Range 11 East of the Willamette Meridian, in the County of Klamath, State of Oregon:

SECTION 8: All of Section EXCEPT that part lying North of Sprague River and

SECTION 9: All of South 1/2 EXCEPT that part lying North of the Sprague River and

SECTION 10: All of Government Lots 19 through 32, inclusive EXCEPT that part lying North of the Sprague River and

SECTION 11: Government Lots 20, 21, 28 and 29

SECTION 17: Government Lots 1 through 16, inclusive and

SECTION 16: Government Lots 1 through 16 inclusive, Lots 19 through 22, inclusive, and Lots 27 through 30, inclusive and

SECTION 15: The West 1/2 of Government Lot 4, all of Lots 19 through 22, inclusive

EXCEPTING THEREFROM those portions conveyed to the Oregon-California Eastern Railway Company in deed dated June 11, 1928 and recorded June 11, 1928 in Volume 80 in page 458, and also in deed dated May 20, 1927 and recorded May 21, 1927 in Volume 75, in Page 474 Deed records of Klamath County, Oregon.

ALSO EXCEPTING THEREFROM a portion conveyed to Klamath County for road purposes by deed dated November 24, 1928 and recorded April 23, 1929 in Volume 85 in page 613, Deed Records of Klamath County, Oregon.

PARCEL 4

Government Lots 27 through 30, inclusive of Section 15, Township 36 South, Range 11 East of the Willamette Meridian, in the County of Klamath, State of Oregon.

EXCEPTING THEREFROM that portion conveyed to the Oregon-California Eastern Railway Company in deed dated May 20, 1927 and recorded May 21, 1927 in Volume 75 in page 474, Deed records of Klamath County, Oregon.

PARCEL 5

All of Government Lots 17, 18, 23, 24, 25, 26, 31 and 32, Section 7, Township 36 South, Range 11 East of the Willamette Meridian, in the County of Klamath, State of Oregon; Lots 1 through 16, inclusive in Section 18, Township 36 South, Range 11 East of the Willamette Meridian; Lots 19, 20 and 22, lying Northeasterly of the Northeasterly right of way line of the Sprague River Highway in Section 18, Township 36 South, Range 11 East of the Willamette Meridian.

EXCEPTING that portion deeded to Oregon California & Eastern Railway Company for right of way by deed recorded in Book 80 at page 432 and Book 90 at page 474, Deed Records of Klamath County, Oregon.

AND ALSO EXCEPTING THEREFROM a strip of land 60 feet wide conveyed to Klamath County for road purposes by deed dated November 26, 1928, recorded April 23, 1929 in Book 85 at page 617, Deed Records of Klamath County, Oregon.

PARCEL 6

A parcel of land situate in the SW1/4 of Section 17, Township 36 South, Range 11 East of the Willamette Meridian, Klamath County, Oregon, more particularly described as follows:

A permanent easement for a 50 foot road right of way across the East side of the SW1/4 of Section 17, Township 36 South, Range 11 East of the Willamette Meridian as contained in instrument recorded November 10, 1958 in Book 306, page 151, Deed Records of Klamath County, Oregon.

13941

RECEIVED

MAR 09 2022

OWRD

Page 4 Statutory Warranty Deed
Escrow No. 31199AM

PARCEL 7

A parcel of land situate in Section 16, Township 36 South, Range 11 East of the Willamette Meridian, Klamath County, Oregon, more particularly described as follows:

The East 676 feet of the South 676 feet of Section 16, Township 36 South, Range 11 East of the Willamette Meridian, Klamath County, Oregon. EXCEPTING THEREFROM any portion lying within the Sprague River Highway.

PARCEL 8

Government Lots 17, 18, 23, 24, 25, 26, 31 and 32, in Section 16, Township 36 South, Range 11 East of the Willamette Meridian, Klamath County, Oregon, EXCEPTING therefrom any portion lying within the right of way of the O.C. & E. Railroad right of way. ALSO EXCEPTING THEREFROM the East 676 feet of the South 676 feet of said Section 16.

Government Lots 17, 18, 23, 24, 25, 26, 31 and 32 in Section 17, Township 36 South, Range 11 East of the Willamette Meridian, Klamath County, Oregon.

PARCEL 9

The East 1650 feet of that portion of the Southwest quarter of Section 17, Township 36 South, Range 11 East of the Willamette Meridian, Klamath County, Oregon, EXCEPTING THEREFROM the Northerly 1267.20 feet

PARCEL 10

In Township 36 South, Range 11 East of the Willamette Meridian, Klamath County, Oregon

SECTION 17: Government Lots 20, 21, 28 and 29 EXCEPTING THEREFROM the East 1650 feet of the SW 1/4

SECTION 18: Government Lots 17, 18, 23, 24, 25, 26 and 32

EXCEPTING THEREFROM any portion of the above described property lying Southerly of the Sprague River Highway.

PARCEL 11

Government Lots 17, 18, 23, 24, 25, 26, 31 and 32 of Section 15, Township 36 South, Range 11 East of the Willamette Meridian, Klamath County, Oregon.

PARCEL 12

Government Lots 21 and 22, EXCEPTING the West 990 feet of Government Lot 21 in the SW1/4 of Section 17, Township 36 South, Range 11 East of the Willamette Meridian, Klamath County, Oregon.

PARCEL 13

Government Lots 19 and 20, EXCEPTING the West 990 feet of Government Lot 20 in the SW1/4 of Section 17, Township 36 South, Range 11 East of the Willamette Meridian, Klamath County, Oregon.

PARCEL 14

Government Lots 1, 2, 7, 8, 9, 10, 15 and 16 in Section 13, Township 36 South, Range 10 East, Willamette Meridian, County of Klamath, State of Oregon, EXCEPT any portion thereof lying within the right-of-way of the O.C. & E. Railroad.

OWRD

CIVIL CODE § 1189

13941

RECEIVED

MAK 09 2022

OWRD

CALIFORNIA ALL-PURPOSE ACKNOWLEDGMENT

CIVIL CODE § 1189

A notary public or other officer completing this certificate verifies only the identity of the individual who signed the document to which this certificate is attached, and not the truthfulness, accuracy, or validity of that document.

State of California

County of

On

Date _____

before me,

Here Insert Name and Title of the Officer

personally appeared

Name(s) of Signer(s)

who proved to me on the basis of satisfactory evidence to be the person(s) whose name(s) is/~~are~~ subscribed to the within instrument and acknowledged to me that he/~~she~~/they executed the same in his/~~her~~/their authorized capacity(ies), and that by his/~~her~~/their signature(s) on the instrument the person(s), or the entity upon behalf of which the person(s) acted, executed the instrument.

I certify under PENALTY OF PERJURY under the laws of the State of California that the foregoing paragraph is true and correct.

WITNESS my hand and official seal.

Signature _____

Signature of Notary Public

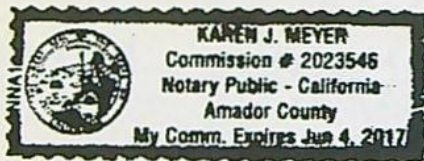

Place Notary Seal Above

OPTIONAL

Though this section is optional, completing this information can deter alteration of the document or fraudulent reattachment of this form to an unintended document.

Description of Attached Document

Title or Type of Document: _____ Document Date: _____

Number of Pages: _____ Signer(s) Other Than Named Above: _____

Capacity(ies) Claimed by Signer(s)

Signer's Name: _____

☐ Corporate Officer — Title(s): _____☐ Partner — ☐ Limited ☐ General☐ Individual ☐ Attorney in Fact☐ Trustee ☐ Guardian or Conservator☐ Other: _____

Signer Is Representing: _____

Signer's Name: _____

☐ Corporate Officer — Title(s): _____

☐ Partner — ☐ Limited ☐ General

☐ Individual ☐ Attorney in Fact☐ Trustee ☐ Guardian or Conservator☐ Other: _____

Signer Is Representing:

MAP TO ACCOMPANY APPLICATION TO CHANGE POINT OF APPROPRIATION AND PLACE OF USE PERTAINING TO CERTIFICATE 41860 FOR MARTIN RANCHES, LP

TAX LOTS 2700 & 2800
IN TOWNSHIP 36 SOUTH, RANGE 11 EAST, W.M.
KLAMATH COUNTY, OREGON

RECEIVED

MAR 09 2022

OWRD

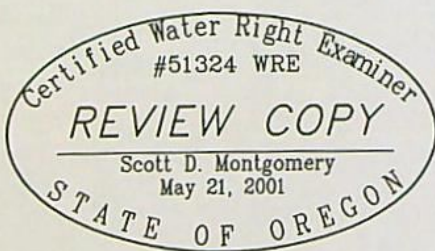
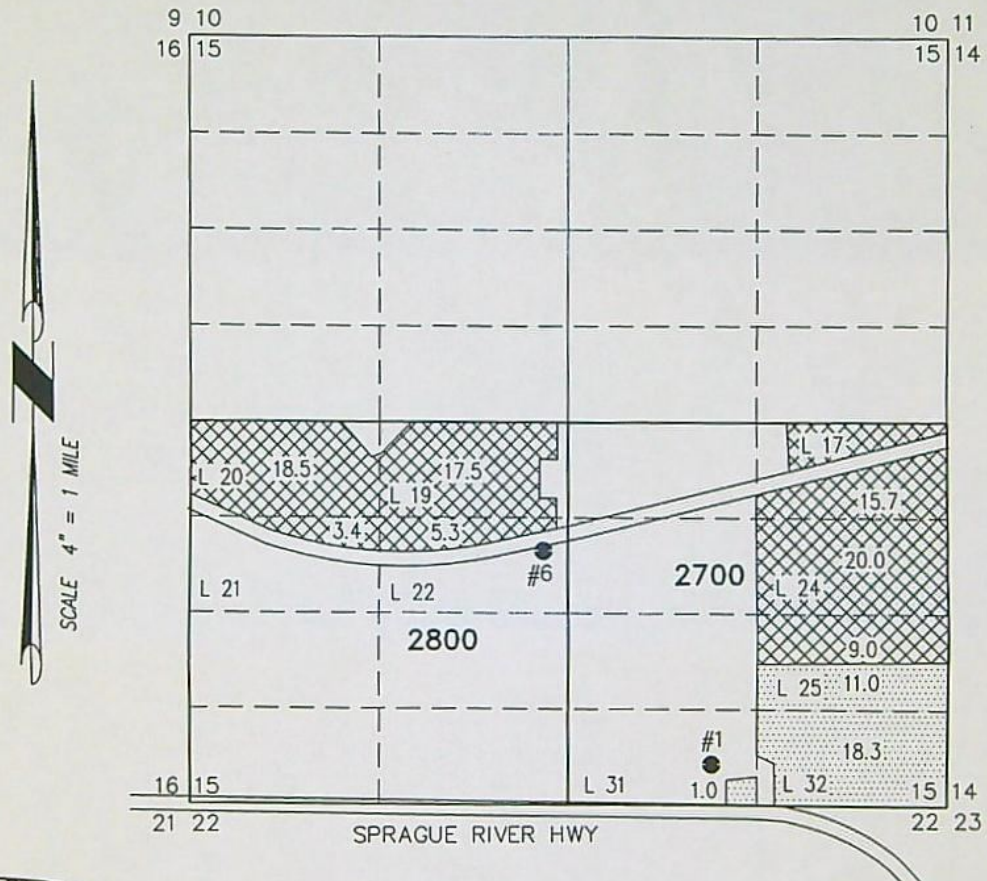

RENEWAL DATE: 12/31/2022

- WELL #1 (KLAM 1966) AUTHORIZED BY C41860, LOCATED 270 FEET NORTH AND 1620 FEET WEST FROM THE SE CORNER OF SECTION 15.
- WELL #6 (KLAM 1965) AUTHORIZED BY C20319, LOCATED 720 FEET SOUTH AND 200 FEET WEST FROM THE C 1/4 CORNER OF SECTION 15.

 44.7 ACRES IR FROM WELL #6, AS SHOWN FROM C 41860 (30.3 ACRES REMAIN).

THIS MAP IS FOR THE PURPOSE OF LOCATING A WATER RIGHT ONLY AND HAS NO INTENT TO PROVIDE LEGAL DIMENSIONS OR THE LOCATION OF PROPERTY LINES.

PROJECT No. 21-055

PREPARED AT THE REQUEST OF:

MARTIN RANCHES, LP
2021 STATE HWY 88
IONE, CA 95640

ALL POINTS ENGINEERING
& SURVEYING, INC.



P.O. BOX 767
TERREBONNE, OREGON 97760
(541) 548-5833 PH
Scott@APEandS.com
www.APEandS.com

MAP TO ACCOMPANY APPLICATION TO CHANGE POINT OF APPROPRIATION AND PLACE OF USE PERTAINING TO CERTIFICATE 41860 FOR MARTIN RANCHES, LP

TAX LOTS 2700 & 2800
IN TOWNSHIP 36 SOUTH, RANGE 11 EAST, W.M.
KLAMATH COUNTY, OREGON

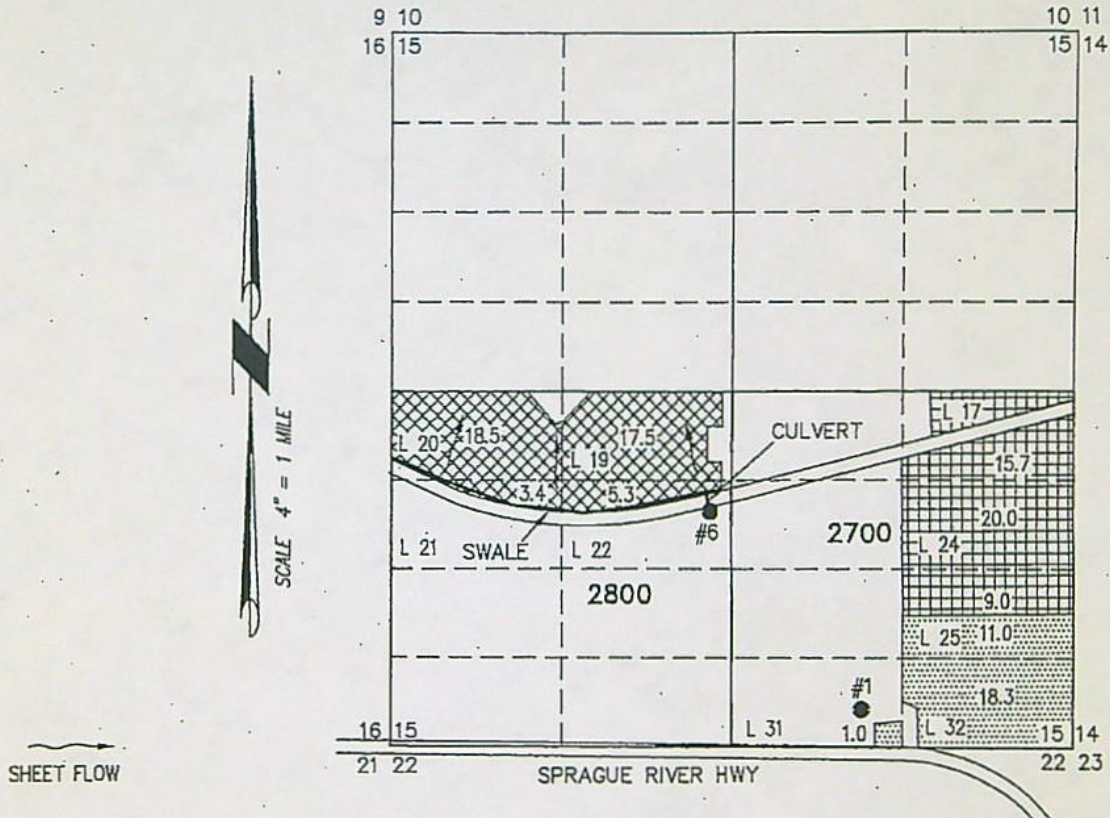

- WELL #1 (KLAM 1966) AUTHORIZED BY C41860, LOCATED 270 FEET NORTH AND 1620 FEET WEST FROM THE SE CORNER OF SECTION 15.
- WELL #6 (KLAM 1965) AUTHORIZED BY C20319 & PROPOSED FOR C41860, LOCATED 720 FEET SOUTH AND 200 FEET WEST FROM THE C 1/4 CORNER OF SECTION 15.

44.7 ACRES IR FROM WELL #6 TRANSFERRED ON FROM C 41860, AS SHOWN.

44.7 ACRES IR FROM WELL #1 TRANSFERRED OFF FROM C 41860, AS SHOWN.

30.3 ACRES IR FROM WELL #1 REMAIN, AS SHOWN FROM C 41860.

THIS MAP IS FOR THE PURPOSE OF LOCATING A WATER RIGHT ONLY AND HAS NO INTENT TO PROVIDE LEGAL DIMENSIONS OR THE LOCATION OF PROPERTY LINES.

PROJECT No. 22-091

PREPARED AT THE REQUEST OF:

MARTIN RANCHES, LP
2021 STATE HWY 88
IONE, CA 95640

ALL POINTS ENGINEERING
& SURVEYING, INC.



P.O. BOX 767
TERREBONNE, OREGON 97760
(541) 548-5833 PH
Scott@APEandS.com
www.APEandS.com

Land Use Information Form



Oregon Water Resources Department
725 Summer Street NE, Suite A
Salem, Oregon 97301-1266
(503) 986-0900
www.oregon.gov/OWRD

RECEIVED

MAR 09 2022

OWRD

NOTE TO APPLICANTS

In order for your application to be processed by the Water Resources Department (WRD), this Land Use Information Form must be completed by a local government planning official in the jurisdiction(s) where your water right will be used and developed. The planning official may choose to complete the form while you wait, or return the receipt stub to you. Applications received by WRD without the Land Use Form or the receipt stub will be returned to you. Please be aware that your application will not be approved without land use approval.

This form is NOT required if:

- 1) Water is to be diverted, conveyed, and/or used only on federal lands; **OR**
- 2) The application is for a water right transfer, allocation of conserved water, exchange, permit amendment, or ground water registration modification, and all of the following apply:
 - a) The existing and proposed water use is located entirely within lands zoned for exclusive farm-use or within an irrigation district;
 - b) The application involves a change in place of use only;
 - c) The change does not involve the placement or modification of structures, including but not limited to water diversion, impoundment, distribution facilities, water wells and well houses; and
 - d) The application involves irrigation water uses only.

NOTE TO LOCAL GOVERNMENTS

The person presenting the attached Land Use Information Form is applying for or modifying a water right. The Water Resources Department (WRD) requires its applicants to obtain land-use information to be sure the water rights do not result in land uses that are incompatible with your comprehensive plan. Please complete the form or detach the receipt stub and return it to the applicant for inclusion in their water right application. You will receive notice once the applicant formally submits his or her request to the WRD. The notice will give more information about WRD's water rights process and provide additional comment opportunities. You will have 30 days from the date of the notice to complete the land-use form and return it to the WRD. If no land-use information is received from you within that 30-day period, the WRD may presume the land use associated with the proposed water right is compatible with your comprehensive plan. Your attention to this request for information is greatly appreciated by the Water Resources Department. If you have any questions concerning this form, please contact the WRD's Customer Service Group at 503-986-0801.

13941

Land Use Information Form



Oregon Water Resources Department
725 Summer Street NE, Suite A
Salem, Oregon 97301-1266
(503) 986-0900
www.oregon.gov/OWRD

Applicant(s): Duane Martin Ranches, LP

RECEIVED

Mailing Address: 2021 State Hwy 88

MAR 09 2022

City: lone

State: CA

Zip Code: 95640

Daytime Phone: _____

OWRD

A. Land and Location

Please include the following information for all tax lots where water will be diverted (taken from its source), conveyed (transported), and/or used or developed. Applicants for municipal use, or irrigation uses within irrigation districts may substitute existing and proposed service-area boundaries for the tax-lot information requested below.

Township	Range	Section	¼ ¼	Tax Lot #	Plan Designation (e.g., Rural Residential/RR-5)	Water to be:			Proposed Land Use:
<u>36S</u>	<u>11E</u>	<u>15</u>	<u>NE SW</u>	<u>2800</u>	<u>EFU</u>	<input checked="" type="checkbox"/> Diverted	<input checked="" type="checkbox"/> Conveyed	<input checked="" type="checkbox"/> Used	<u>farming</u>
_____	_____	_____	<u>NW SW</u>	_____	<u>EFU</u>	<input type="checkbox"/> Diverted	<input checked="" type="checkbox"/> Conveyed	<input checked="" type="checkbox"/> Used	<u>farming</u>
_____	_____	_____	_____	_____	_____	<input type="checkbox"/> Diverted	<input type="checkbox"/> Conveyed	<input type="checkbox"/> Used	_____
_____	_____	_____	_____	_____	_____	<input type="checkbox"/> Diverted	<input type="checkbox"/> Conveyed	<input type="checkbox"/> Used	_____

List all counties and cities where water is proposed to be diverted, conveyed, and/or used or developed:

Klamath

B. Description of Proposed Use

Type of application to be filed with the Water Resources Department:

- ☐ Permit to Use or Store Water
 ☒ Water Right Transfer
 ☐ Permit Amendment or Ground Water Registration Modification
☐ Limited Water Use License
 ☐ Allocation of Conserved Water
 ☐ Exchange of Water

Source of water: ☐ Reservoir/Pond ☒ Ground Water ☐ Surface Water (name) _____

Estimated quantity of water needed: 0.56 ☒ cubic feet per second ☐ gallons per minute ☐ acre-feet

Intended use of water: ☒ Irrigation ☐ Commercial ☐ Industrial ☐ Domestic for _____ household(s)
☐ Municipal ☐ Quasi-Municipal ☐ Instream ☐ Other _____

Briefly describe:

Moving place of use and changing well to better ground for farming.

Note to applicant: If the Land Use Information Form cannot be completed while you wait, please have a local government representative sign the receipt at the bottom of the next page and include it with the application filed with the Water Resources Department.

See bottom of Page 3. →

MAR 09 2022

OWRD

For Local Government Use Only

The following section must be completed by a planning official from each county and city listed unless the project will be located entirely within the city limits. In that case, only the city planning agency must complete this form. This deals only with the local land-use plan. Do not include approval for activities such as building or grading permits.

Please check the appropriate box below and provide the requested information

☒ Land uses to be served by the proposed water uses (including proposed construction) are allowed outright or are not regulated by your comprehensive plan. Cite applicable ordinance section(s): Article 54.

☐ Land uses to be served by the proposed water uses (including proposed construction) involve discretionary land-use approvals as listed in the table below. (Please attach documentation of applicable land-use approvals which have already been obtained. Record of Action/land-use decision and accompanying findings are sufficient.) If approvals have been obtained but all appeal periods have not ended, check "Being pursued."

Type of Land-Use Approval Needed (e.g., plan amendments, rezones, conditional-use permits, etc.)	Cite Most Significant, Applicable Plan Policies & Ordinance Section References	Land-Use Approval:	
		<input type="checkbox"/> Obtained <input type="checkbox"/> Denied	<input type="checkbox"/> Being Pursued <input type="checkbox"/> Not Being Pursued
		<input type="checkbox"/> Obtained <input type="checkbox"/> Denied	<input type="checkbox"/> Being Pursued <input type="checkbox"/> Not Being Pursued
		<input type="checkbox"/> Obtained <input type="checkbox"/> Denied	<input type="checkbox"/> Being Pursued <input type="checkbox"/> Not Being Pursued
		<input type="checkbox"/> Obtained <input type="checkbox"/> Denied	<input type="checkbox"/> Being Pursued <input type="checkbox"/> Not Being Pursued
		<input type="checkbox"/> Obtained <input type="checkbox"/> Denied	<input type="checkbox"/> Being Pursued <input type="checkbox"/> Not Being Pursued

Local governments are invited to express special land-use concerns or make recommendations to the Water Resources Department regarding this proposed use of water below, or on a separate sheet.

Name: Erik Nobel Title: Planning Dir
 Signature: [Signature] Phone: 541 851-9648 Date: 2-17-2022
 Government Entity: Klamath County

Note to local government representative: Please complete this form or sign the receipt below and return it to the applicant. If you sign the receipt, you will have 30 days from the Water Resources Department's notice date to return the completed Land Use Information Form or WRD may presume the land use associated with the proposed use of water is compatible with local comprehensive plans.

Receipt for Request for Land Use Information

Applicant name: _____
 City or County: _____ Staff contact: _____
 Signature: _____ Phone: _____ Date: _____

STATE ENGINEER
Salem, Oregon

KLAMATH
1965 Well Record

STATE WELL NO. 36/11 - 15L
COUNTY Klamath
APPLICATION NO. U-585

OWNER: Frank & Virginia Goularte MAILING ADDRESS: Canby, California

LOCATION OF WELL: Owner's No. 6 CITY AND STATE: Canby, California

Lot 22
NE 1/4 SW 1/4 Sec. 15 T. 36 N. S. R. 11 E. W.M.

Bearing and distance from section or subdivision
corner approx. 720 ft. S and 200 ft. W. from center
of said Section 15

Altitude at well _____

TYPE OF WELL: Drilled Date Constructed July 1948

Depth drilled 260 ft. Depth cased 18 feet

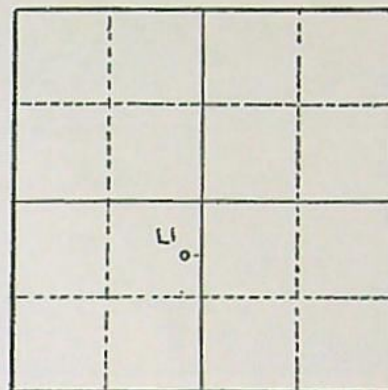

Section 15

CASING RECORD:

RECEIVED

FINISH:

MAR 09 2022

OWRD

AQUIFERS:

WATER LEVEL:

20 feet below ground surface

PUMPING EQUIPMENT: Type Johnson H.P. _____
Capacity 2000 G.P.M.

WELL TESTS:

Drawdown 6-8 ft. after 12 days hours 2000 G.P.M.

Drawdown _____ ft. after _____ hours _____ G.P.M.

USE OF WATER Irrigation Temp. _____ °F. _____, 19____

SOURCE OF INFORMATION _____

DRILLER or DIGGER W. L. Hartley & Son, Bonanza, Oregon

ADDITIONAL DATA:

Log X Water Level Measurements _____ Chemical Analysis _____ Aquifer Test _____

REMARKS:

State Well No. 36/11-15L(1)
County Klamath
Application No. U-585

Owner: Frank & Virginia Goularte Owner's No. 6
Driller: W. L. Hartley & Son, Bonanza, Ore. Date Drilled July 1948

[illegible]

NOTICE TO WATER WELL CONTRACTOR

The original and first copy
of this report are to be
filed with the

STATE ENGINEER, SALEM 10, OREGON
within 30 days from the date
of well completion.

RECEIVED
APR - 2 1963
STATE ENGINEER

WATER WELL REPORT

STATE OF OREGON
(Please type or print)

State Well No. 36/11-15

State Permit No. _____

(1) OWNER:

Name E. H. Meachery
Address Sprague River
Oregon

(2) LOCATION OF WELL:

County Klamath Driller's well number _____
1/4 SE 1/4 Section 15 T. 36-S R. 11-E W.M.
Bearing and distance from section or subdivision corner
900' ENE of SW CORNER

(3) TYPE OF WORK (check):

Well ☒ Deepening ☐ Reconditioning ☐ Abandon ☐
If abandonment, describe material and procedure in Item 12.

(4) PROPOSED USE (check):

Domestic ☒ Industrial ☐ Municipal ☐ Rotary ☐ Driven ☐
Irrigation ☒ Test Well ☐ Other ☐ Cable ☒ Jetted ☐
Dug ☐ Bored ☐

(5) TYPE OF WELL:

(6) CASING INSTALLED:

Threaded ☐ Welded ☒
12" Diam. from 0 ft. to 162 ft. Gage 1250
" Diam. from _____ ft. to _____ ft. Gage _____
" Diam. from _____ ft. to _____ ft. Gage _____

(7) PERFORATIONS:

Perforated? ☐ Yes ☒ No
Type of perforator used _____
Size of perforations in. by in.
_____ perforations from _____ ft. to _____ ft.
_____ perforations from _____ ft. to _____ ft.
_____ perforations from _____ ft. to _____ ft.
_____ perforations from _____ ft. to _____ ft.

(8) SCREENS:

Well screen installed ☐ Yes ☒ No
Manufacturer's Name _____ Model No. _____
Diam. Slot size Set from _____ ft. to _____ ft.
Diam. Slot size Set from _____ ft. to _____ ft.

(9) CONSTRUCTION:

Well seal—Material used in seal Cement
Depth of seal 160 ft. Was a packer used? ☐ Yes ☒ No
Diameter of well bore to bottom of seal 16 in.
Were any loose strata cemented off? ☒ Yes ☐ No Depth 130'
Was a drive shoe used? ☒ Yes ☐ No
Was well gravel packed? ☐ Yes ☒ No Size of gravel: _____
Gravel placed from _____ ft. to _____ ft.
Did any strata contain unusable water? ☐ Yes ☒ No
Type of water? _____ Depth of strata _____
Method of sealing strata off Cement

(10) WATER LEVELS:

Static level _____ ft. below land surface Date _____
Artesian pressure 7 lbs. per square inch Date March 27

(11) WELL TESTS:

Drawdown is amount water level is lowered below static level
Was a pump test made? ☐ Yes ☒ No If yes, by whom?

Yield: gal./min. with ft. drawdown after hrs.
" " " "

Ball test gal./min. with ft. drawdown after hrs.

Artesian flow 1600 g.p.m. Date March 27

Temperature of water 61 Was a chemical analysis made? ☐ Yes ☒ No

(12) WELL LOG:

Diameter of well below casing 12
Depth drilled 558 ft. Depth of completed well 558 ft.

Formation: Describe by color, character, size of material and structure, and show thickness of aquifers and the kind and nature of the material in each stratum penetrated, with at least one entry for each change of formation.

MATERIAL	FROM	TO
Top soil	0	4
clay and sand	4	150
chalk	150	332
rock	332	352
chalk	352	377
rock	377	480
sand stone	480	520
rock	520	558

RECEIVED

MAR 09 2022

OWRD

Work started March 1963 Completed March 27 1963

Date well drilling machine moved off of well March 30 1963

(13) PUMP:

Manufacturer's Name _____ Type: _____ H.P. _____

Water Well Contractor's Certification:

This well was drilled under my jurisdiction and this report is true to the best of my knowledge and belief.

NAME W. L. Hartley & Son
(Person, firm or corporation) (Type or print)

Address Bonanza Dam

Drilling Machine Operator's License No. 120

[Signed] Robert F. Hartley
(Water Well Contractor)

Contractor's License No. 164 Date March 30, 1963

(USE ADDITIONAL SHEETS IF NECESSARY)



CAROLLO LAW GROUP^{LLC}

LAND • WATER • WILDLIFE | NATURAL RESOURCE LAW

630 S.E. JACKSON STREET, SUITE 1, P.O. BOX 2456, ROSEBURG, OR 97470 | PHONE: 541-957-5900 | FAX: 541-957-5923 | WWW.CAROLLOLEGAL.COM

DOMINIC M. CAROLLO, MANAGING ATTORNEY
EMAIL: dcarollo@carollolegal.com

RECEIVED

MAR 09 2022

March 7, 2022

Via US Mail Return Receipt Requested # 7020 1290 0002 3299 7957

OWRD

OWRD
725 Summer Street NE, Ste. A
Salem, Or. 97301-1271

Re: Temporary Water Right Transfer

To whom it may concern,

Enclosed please find the application for Temporary Transfer of Water Right with the following attachments:

1. Application for Temporary Transfer of Water Right;
2. Map depicting change of point of appropriation and place of use;
3. Color map depicting change of point of appropriation and place of use;
4. Evidence of Use Affidavit;
5. Copy of current recorded deed for point of appropriation and place of use;
6. Signed LUCS;
7. Well reports for KLAM 1965 and 1966;
8. Check for \$1070.69

Please let me know if you need anything further to facilitate approval of the application for temporary transfer of water rights that is presented.

W/Boss

Whitney Boss
wboss@carollolegal.com
Paralegal to Dominic Carollo
Carollo Law Group
630 SE Jackson Street, Ste. 1
Roseburg, Or. 97470
541-957-5900

Regular temporary water right transfer Application Checklist

Checked by Cula

Date 3/11/22

A temporary transfer must be for a change in place of use. A temporary change in POD/POA or APOD/APOA cannot be accepted as a stand-alone change.

A change in POD/POA can accompany the temporary change in place of use, only if the proposed temporary POD/POA is supplying water to the proposed temporary place of use.

If ☒ OK, check box to left; if not, fill in the blank)

- ☒ 1. Page 1 of application: Are all attachments that have been checked actually included?
If not, what is missing? _____
- ☒ 2. Are fees included and correct?
If not, the correct fee would be: _____, so the amount missing is: _____
- ☒ 3. Part 4 of application: Have all the applicants listed at the top of the page signed at the bottom?
If not, whose signature is missing? _____
- ☒ 4. Are all listed certificates shown by WRIS as non-cancelled?
If not, which are cancelled? _____
For each cancelled certificate, if there has been a remaining right certificate issued that covers the lands in the left side of Table 2, list its number _____ and check the #4 box at left on this checklist.
- ☒ 5. If any certificate is in the name of a "district", is a Supplemental Form D from that district enclosed?
☒ N/A ☐ Form D needed from _____ (district)
6. If all #1-#5 boxes on this checklist are checked (with no remaining deficiencies identified), accept the application. Put this check sheet in the transfer folder.

If #1, #2, #3, #4 or #5 on this checklist is deficient, the application cannot be accepted. It should be returned and the deficiencies listed in the "staff" section at the bottom of Application Page 1, unless the applicant or agent can resolve the deficiencies within 2-3 days.