

# Application for Permanent Water Right Transfer



Oregon Water Resources Department  
 725 Summer Street NE, Suite A  
 Salem, Oregon 97301-1266  
 (503) 986-0900  
[www.oregon.gov/OWRD](http://www.oregon.gov/OWRD)

## Part 1 of 5 – Minimum Requirements Checklist

**This transfer application will be returned if Parts 1 through 5 and all required attachments are not completed and included.**  
 For questions, please call (503) 986-0900, and ask for Transfer Section.

Check all items included with this application. (N/A = Not Applicable)

Received by OWRD

- Part 1 – Completed Minimum Requirements Checklist.
- Part 2 – Completed Transfer Application Map Checklist.
- Part 3 – Application Fee, payable by check to the Oregon Water Resources Department, and completed Fee Worksheet, page 3. Try the new online fee calculator at: [http://apps.wrd.state.or.us/apps/misc/wrd\\_fee\\_calculator](http://apps.wrd.state.or.us/apps/misc/wrd_fee_calculator).
- Part 4 – Completed Applicant Information and Signature.
- Part 5 – Information about Water Rights to be Transferred: **How many water rights are to be transferred? 1 List them here: Certificate 26377**  
 Please include a separate Part 5 for each water right. (See instructions on page 6)  
**NOTE: A separate transfer application is required for each water right unless the criteria in OAR 690-380-3220 are met.**

JAN 28 2025  
 Salem, OR

**Attachments:**

- Completed Transfer Application Map.
- Completed Evidence of Use Affidavit and supporting documentation.
- N/A Affidavit(s) of Consent from Landowner(s) (if the applicant does not own the land the water right is on.)
- N/A Supplemental Form D – For water rights served by or issued in the name of an irrigation district. Complete when the transfer applicant is not the irrigation district.
- N/A Oregon Water Resources Department’s Land Use Information Form with approval and signature from each local land use authority in which water is to be diverted, conveyed, and/or used. Not required if water is to be diverted, conveyed, and/or used only on federal lands or if all of the following apply: a) a change in place of use only, b) no structural changes, c) the use of water is for irrigation only, and d) the use is located within an irrigation district or an exclusive farm use zone.
- N/A Water Well Report/Well Log for changes in point(s) of appropriation (well(s)) or additional point(s) of appropriation.
- N/A Geologist Report for a change from a surface water point of diversion to a ground water point of appropriation (well), if the proposed well is more than 500’ from the surface water source and more than 1000’ upstream or downstream from the point of diversion. See OAR 690-380-2130 for requirements and applicability.

(For Staff Use Only)

**WE ARE RETURNING YOUR APPLICATION FOR THE FOLLOWING REASON(S):**

<input type="checkbox"/> Application fee not enclosed/insufficient	<input type="checkbox"/> Map not included or incomplete
<input type="checkbox"/> Land Use Form not enclosed or incomplete	<input type="checkbox"/> Evidence of Use Form not enclosed or incomplete
<input type="checkbox"/> Additional signature(s) required	<input type="checkbox"/> Part _____ is incomplete

Other/Explanation \_\_\_\_\_

Staff: \_\_\_\_\_ 503- \_\_\_\_\_ Date: \_\_\_\_/\_\_\_\_/\_\_\_\_

JAN 28 2025

## Part 2 of 5 – Transfer Application Map

Your transfer application will be returned if any of the map requirements listed below are not met.

Please be sure that the transfer application map you submit includes all the required items and matches the existing water right map. Check all boxes that apply.

- N/A Certified Water Right Examiner (CWRE) Stamp and Original Signature. For a list of CWREs, see [http://apps.wrd.state.or.us/apps/wr/cwre\\_license\\_view/](http://apps.wrd.state.or.us/apps/wr/cwre_license_view/). CWRE stamp and signature are not required for substitutions.
- N/A If **more than three** water rights are involved, separate maps are needed for each water right.
- Permanent quality printed with dark ink on good quality paper.
- The size of the map can be 8½ x 11 inches, 8½ x 14 inches, 11 x 17 inches, or up to 30 x 30 inches. For 30 x 30 inch maps, one extra copy is required.
- A north arrow, a legend, and scale.
- The scale of the map must be: 1 inch = 400 feet, 1 inch = 1,320 feet, the scale of the Final Proof/Claim of Beneficial Use Map (the map used when the permit was certificated), the scale of the county assessor map if the scale is not smaller than 1 inch = 1,320 feet, or a scale that has been pre-approved by the Department.
- Township, Range, Section, ¼ ¼, DLC, Government Lot, and other recognized public land survey lines.
- Tax lot boundaries (property lines) are required. Tax lot numbers are recommended.
- Major physical features including rivers and creeks showing direction of flow, lakes and reservoirs, roads, and railroads.
- Major water delivery system features from the point(s) of diversion/appropriation such as main pipelines, canals, and ditches.
- Existing place of use that includes separate hachuring for each water right, priority date, and use including number of acres in each quarter-quarter section, government lot, or in each quarter-quarter section as projected within government lots, donation land claims, or other recognized public land survey subdivisions. If less than the entirety of the water right is being changed, a separate hachuring is needed for lands left unchanged.
- N/A Proposed place of use that includes separate hachuring for each water right, priority date, and use including number of acres in each quarter-quarter section, government lot, or in each quarter-quarter section as projected within government lots, donation land claims, or other recognized public land survey subdivisions.
- Existing point(s) of diversion or well(s) with distance and bearing or coordinates from a recognized survey corner. This information can be found in your water right certificate or permit.
- N/A If you are proposing a change in point(s) of diversion or well(s), show the proposed location and label it clearly with distance and bearing or coordinates. If GPS coordinates are used, latitude-longitude coordinates may be expressed as either degrees-minutes-seconds with at least one digit after the decimal (example – 42°32'15.5") or degrees-decimal with five or more digits after the decimal (example – 42.53764°).



**Part 4 of 5 – Applicant Information and Signature**

**Applicant Information**

APPLICANT/BUSINESS NAME <b>Woodburn Organic Farms, LLC</b>		PHONE NO. <b>(503) 831-0101</b>	ADDITIONAL CONTACT NO.
ADDRESS <b>2229 San Felipe St., Suite 1150</b>			FAX NO.
CITY <b>Houston</b>	STATE <b>TX</b>	ZIP <b>77019</b>	E-MAIL <b>naturefarmsmgmt@gmail.com</b>
BY PROVIDING AN E-MAIL ADDRESS, CONSENT IS GIVEN TO RECEIVE ALL CORRESPONDENCE FROM THE DEPARTMENT ELECTRONICALLY. COPIES OF THE FINAL ORDER DOCUMENTS WILL ALSO BE MAILED.			

**Agent Information** – The agent is authorized to represent the applicant in all matters relating to this application.

AGENT/BUSINESS NAME <b>Will McGill Surveying, LLC</b>		PHONE NO. <b>(503) 931-0210</b>	ADDITIONAL CONTACT NO. <b>(503) 510-3026</b>
ADDRESS <b>15333 Pletzer Rd. SE</b>			FAX NO.
CITY <b>Turner</b>	STATE <b>OR</b>	ZIP <b>97392</b>	E-MAIL <b>willmcgill.surveying@gmail.com</b>
BY PROVIDING AN E-MAIL ADDRESS, CONSENT IS GIVEN TO RECEIVE ALL CORRESPONDENCE FROM THE DEPARTMENT ELECTRONICALLY. COPIES OF THE FINAL ORDER DOCUMENTS WILL ALSO BE MAILED.			

Explain in your own words what you propose to accomplish with this transfer application, and why:  
*Woodburn Organic Farms, LLC has purchased 9.65 acres of land adjacent to their farm. The 55.0 acres of Certificate 26377 covers the 9.65 acres purchased, but the authorized well remained with the previous owner. It is proposed to authorize the 9.65 acres to be irrigated from existing Wells 1, 2, and 3 located on Woodburn Organic Farms, LLC property as APOAs.*

**Check One Box**

- By signing this application, I understand that, upon receipt of the draft preliminary determination and prior to Department approval of the transfer, I will be required to provide landownership information and evidence that I am authorized to pursue the transfer as identified in OAR 690-380-4010(5); OR
- I affirm the applicant is a municipality as defined in ORS 540.510(3)(b) and that the right is in the name of the municipality or a predecessor; OR
- I affirm the applicant is an entity with the authority to condemn property and is acquiring by condemnation the property to which the water right proposed for transfer is appurtenant and have supporting documentation.

Received by OWRD

JAN 28 2025

Salem, OR

JAN 28 2025

Salem, OR

**By my signature below, I confirm that I understand:**

- Prior to Department approval of the transfer application, I may be required to submit payment to the Department for publication of a notice in a newspaper with general circulation in the area where the water right is located, once per week for two consecutive weeks. If more than one qualifying newspaper is available, I suggest publishing the notice in the following newspaper: Woodburn Independent.
- Amendments to the application may only be made in response to the Department's Draft Preliminary Determination (DPD). The applicant will have a period of at least 30 days to amend the application to address any issues identified by the Department in the DPD, or to withdraw the application. Note that amendments may be subject to additional fees, pursuant to ORS 536.050.
- Failure to complete an approved change in place of use and/or change in character of use, will result in loss of the water right (OAR 690-380-6010).
- Refunds may only be granted upon request and, as set forth in ORS 536.050(4)(a), if the Director determines that a refund of all or part of a fee is appropriate in the interests of fairness to the public or necessary to correct an error of the Department.

**I (we) affirm that the information contained in this application is true and accurate.**

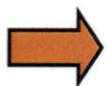

*Alice Bailey*  
 Applicant signature By: Alice Bailey, VP

Woodburn Organic Farms LLC  
 Print Name (and Title if applicable)

1/23/25  
 Date

\_\_\_\_\_  
 Applicant signature

\_\_\_\_\_  
 Print Name (and Title if applicable)

\_\_\_\_\_  
 Date

Is the applicant the sole owner of the land on which the water right, or portion thereof, proposed for transfer is located?  Yes  No\*

*\*If NO, include signatures of all deeded landowners (and mailing and/or e-mail addresses if different than the applicant's) or attach affidavits of consent (and mailing and/or e-mail addresses) from all landowners or individuals/entities to which the water right(s) were conveyed.*

Check the following boxes that apply:

- The applicant is responsible for completion of change(s). Notices and correspondence should continue to be sent to the applicant.
- The receiving landowner will be responsible for completing the proposed change(s) after the final order is issued. Copies of notices and correspondence should be sent to this landowner.
- Both the receiving landowner and applicant will be responsible for completion of change(s). Copies of notices and correspondence should be sent to this landowner and the applicant.

At this time, are the lands in this transfer application in the process of being sold?  Yes  No

If YES, and you know who the new landowner will be, please complete the receiving landowner information table below. If you do not know who the new landowner will be, then a request for assignment will have to be filed for at a later date.

If a property sells, the certificated water right(s) located on the land belong to the new owner, unless a sale agreement or other document states otherwise. For more information see:

[https://www.oregon.gov/owrd/WRDFormsPDF/Transfer\\_Property\\_Transactions.pdf](https://www.oregon.gov/owrd/WRDFormsPDF/Transfer_Property_Transactions.pdf)

RECEIVING LANDOWNER NAME			PHONE NO.	ADDITIONAL CONTACT NO.
ADDRESS				FAX NO.
CITY	STATE	ZIP	E-MAIL	
Describe any special ownership circumstances:				
The confirming Certificate shall be issued in the name of: <input type="checkbox"/> Applicant <input type="checkbox"/> Receiving Landowner				

Check here if any of the water rights proposed for transfer are or will be located within or served by an irrigation or other water district. (Tip: Complete and attach Supplemental Form D.)

IRRIGATION DISTRICT NAME	ADDRESS	
CITY	STATE	ZIP

Check here if water for any of the rights supplied under a water service agreement or other contract for stored water with a federal agency or other entity.

ENTITY NAME	ADDRESS	
CITY	STATE	ZIP

 To meet State Land Use Consistency Requirements, you must list all county, city, municipal corporation, or tribal governments within whose jurisdiction water will be diverted, conveyed or used.

ENTITY NAME <b>Marion County</b>	ADDRESS <b>5155 Silverton Rd. SE</b>	
CITY <b>Salem</b>	STATE <b>OR</b>	ZIP <b>97305</b>

ENTITY NAME	ADDRESS	
CITY	STATE	ZIP

Received by OWRD  
 JAN 28 2025  
 Salem, OR

**Part 5 of 5 – Water Right Information**

Please use a separate Part 5 for each water right being changed. See instructions on page 6, to copy and paste additional Part 5s, or to add additional rows to tables within the form.

**CERTIFICATE # 26377**

Received by OWRD

**Description of Water Delivery System**

JAN 28 2025

System capacity: 0.88 cubic feet per second (cfs) OR  
 \_\_\_\_\_ gallons per minute (gpm)

Salem, OR

Describe the current water delivery system or the system that was in place at some time within the last five years. Include information on the pumps, canals, pipelines, and sprinklers used to divert, convey, and apply the water at the authorized place of use. **Water was pumped from the well by a 20 HP Jacuzzi pump and delivered to the POU through 6" buried PVC mainline and 4" above ground aluminum mainline. Water was applied to the POU by linear and 3" handline irrigation.**

**Table 1. Location of Authorized and Proposed Point(s) of Diversion (POD) or Appropriation (POA)**  
 (Note: If the POD/POA name is not specified on the certificate, assign it a name or number here.)

POD/POA Name or Number	Is this POD/POA Authorized on the Certificate or is it Proposed?	If POA, OWRD Well Log ID# (or Well ID Tag # L-_____)	Twp		Rng		Sec	¼ ¼		Tax Lot, DLC or Gov't Lot	Measured Distances (from a recognized survey corner)
Dryden Well	<input checked="" type="checkbox"/> Authorized <input type="checkbox"/> Proposed	MARI 1775	5	S	1	W	16	NW	NW	DLC 42	540' S and 1100' E from NW corner of section 16
Well 1	<input type="checkbox"/> Authorized <input checked="" type="checkbox"/> Proposed	MARI 1762	5	S	1	W	16	NW	SW	DLC 54	1360' N and 20' E from SW corner of section 16
Well 2	<input type="checkbox"/> Authorized <input checked="" type="checkbox"/> Proposed	MARI 1813	5	S	1	W	17	SW	NE	DLC 42	120' N and 1120' E from NW corner of DLC 54
Well 3	<input type="checkbox"/> Authorized <input checked="" type="checkbox"/> Proposed	MARI 66208	5	S	1	W	17	SW	SE	DLC 54	1100' N and 1485' W from SE corner of section 17.

**Check all type(s) of change(s) proposed below (change "CODES" are provided in parentheses):**

- |  |  |
|--|--|
| <input type="checkbox"/> Place of Use (POU)                            | <input type="checkbox"/> Supplemental Use to Primary Use (S to P)            |
| <input type="checkbox"/> Character of Use (USE)                        | <input type="checkbox"/> Point of Appropriation/Well (POA)                   |
| <input type="checkbox"/> Point of Diversion (POD)                      | <input checked="" type="checkbox"/> Additional Point of Appropriation (APOA) |
| <input type="checkbox"/> Additional Point of Diversion (APOD)          | <input type="checkbox"/> Substitution (SUB)                                  |
| <input type="checkbox"/> Surface Water POD to Ground Water POA (SW/GW) | <input type="checkbox"/> Government Action POD (GOV)                         |

**Will all of the proposed changes affect the entire water right?**

- Yes Complete only the Proposed ("to" or "on" lands) section of Table 2 on the next page. Use the "CODES" listed above to describe the proposed changes.
- No Complete all of Table 2 to describe the portion of the water right to be changed.

Please use and attach additional pages of Table 2 as needed.  
See page 6 for instructions.

Do you have questions about how to fill-out the tables?  
Contact the Department at 503-986-0900 and ask for Transfer Staff.

**Table 2. Description of Changes to Water Right Certificate # 26377**

List the change proposed for the acreage in each ¼ ¼. If more than one change is proposed, specify the acreage associated with each change.  
If there is more than one POD/POA involved in the proposed changes, specify the acreage associated with each POD/POA.

AUTHORIZED (the "from" or "off" lands) The listing that appears on the certificate BEFORE PROPOSED CHANGES List only that part or portion of the water right that will be changed.												Proposed Changes (see "CODES" from previous page)	PROPOSED (the "to" or "on" lands) The listing as it would appear AFTER PROPOSED CHANGES are made.													
Twp	Rng	Sec	¼	¼	Tax Lot	Gvt Lot or DLC	Acres	Type of USE listed on Certificate	POD(s) or POA(s) (name or number from Table 1)	Priority Date	Twp		Rng	Sec	¼	¼	Tax Lot	Gvt Lot or DLC	Acres	New Type of USE	POD(s)/ POA(s) to be used (from Table 1)	Priority Date				
5	S	1	W	9	SW	SW	300	42	4.15	Irrigation	Dryden Well	1956	APOA	5	S	1	W	9	SW	SW	300	42	4.15	Irrigation	Dryden Well, Well 1, 2, 3	1956
5	S	1	W	16	NW	NW	300	42	5.50	Irrigation	Dryden Well	1956	APOA	5	S	1	W	16	NW	NW	300	42	5.50	Irrigation	Dryden Well, Well 1, 2, 3	1956
TOTAL ACRES:							9.65						TOTAL ACRES:							9.65						

Additional remarks: \_\_\_\_\_.

Received by OWRD

JAN 28 2025

Salem, OR  
14598 -



**For Place of Use or Character of Use Changes**

Are there other water right certificates, water use permits or ground water registrations associated with the "from" or the "to" lands?  Yes  No

If YES, list the certificate, water use permit, or ground water registration numbers:\_\_\_\_\_.



Pursuant to ORS 540.510, any "layered" water use such as an irrigation right that is supplemental to a primary right proposed for transfer must be included in the transfer or be cancelled. Any change to a ground water registration must be filed separately in a ground water registration modification application.

**For Substitution** (ground water supplemental irrigation will be substituted for surface water primary irrigation)

Ground water supplemental Permit or Certificate # \_\_\_\_\_;

Surface water primary Certificate # \_\_\_\_\_.

**For a change from Supplemental Irrigation Use to Primary Irrigation Use**

Identify the primary certificate to be cancelled. Certificate # \_\_\_\_\_

**For a change in point(s) of appropriation (well(s)) or additional point(s) of appropriation:**

- Well log(s) are attached for each authorized and proposed well(s) that are clearly labeled and associated with the corresponding well(s) in Table 1 above and on the accompanying application map.

**Tip:** You may search for well logs on the Department's web page at:

[http://apps.wrd.state.or.us/apps/gw/well\\_log/Default.aspx](http://apps.wrd.state.or.us/apps/gw/well_log/Default.aspx)

**AND/OR**

- Describe the construction of the authorized and proposed well(s) in Table 3 for any wells that do not have a well log. For *proposed wells not yet constructed or built*, provide "a best estimate" for each requested information element in the table. The Department recommends you consult a licensed well driller, geologist, or certified water right examiner to assist with assembling the information necessary to complete Table 3.

**Table 3. Construction of Point(s) of Appropriation**

Any well(s) in this listing must be clearly tied to corresponding well(s) described in Table 1 and shown on the accompanying application map. Failure to provide the information will delay the processing of your transfer application until it is received. The information is necessary for the department to assess whether the proposed well(s) will access the same source aquifer as the authorized point(s) of appropriation (POA). The Department is prohibited by law from approving POA changes that do not access the same source aquifer.

Proposed or Authorized POA Name or Number	Is well already built? (Yes or No)	If an existing well: OWRD Well ID Tag No. L-_____	Total well depth	Casing Diameter	Casing Intervals (feet)	Seal depth(s) (intervals)	Perforated or screened intervals (in feet)	Static water level of completed well (in feet)	Source aquifer (sand, gravel, basalt, etc.)	Well -specific rate (cfs or gpm). If less than full rate of water right

Received by OWRD

14598 -

JAN 28 2025

Salem, OR

**CERTIFICATE OF INCUMBENCY**

I, Mary Jo Sandlin, Manager and President of Woodburn Organic Farms LLC, a Delaware limited liability Company (the "Company"), do hereby certify on behalf of the Company that the persons named below are officers of the Company and that the signature at the right of said name, respectively, is the genuine signature of said person and that the persons listed below are each an authorized signatory of the Company and hold the power to conduct the general management of the Company.

Mary Jo Sandlin      Manager and President

Mary Jo Sandlin

Michael McCormick   Vice President and Secretary

Michael J. McCormick

Alice Bailey      Vice President

Alice Bailey

IN WITNESS WHEREOF, I have executed this Certificate this 17<sup>th</sup> day of September 2024.

By: Mary Jo Sandlin  
Mary Jo Sandlin, Manager and President

I, Michael McCormick, a duly authorized Vice President of the Company, do hereby certify that Mary Jo Sandlin is a duly authorized officer of the Company and that the signature set forth above is her true and correct signature.

IN WITNESS WHEREOF, I have executed this Certificate this 17<sup>th</sup> day of September 2024.

By: Michael J. McCormick  
Michael McCormick, Vice President and Secretary

Received by OWRD

JAN 28 2025

Salem, OR







NOTICE TO WATER WELL CONTRACTOR

The original and first of this report are to be filed with the

**RECEIVED** WATER WELL REPORT  
 OCT 26 1970 STATE OF OREGON

1012  
 MARI...  
 1813

Well 2  
 State Well No. 5/1W-17ac

STATE ENGINEER, SALEM, OREGON 97310

(Please type or print)

State Permit No. G-5360

WIDL 152791 (MARI 71172 alt)

within 30 days from the date of well completion. Do not write above this line

STATE ENGINEER SALEM OREGON

**(1) OWNER:**

Name Joseph Serres  
 Address 1840 East Lincoln Road, Woodburn, Oregon

**(2) TYPE OF WORK (check):**

New Well  Deepening  Reconditioning  Abandon   
 If abandonment, describe material and procedure in Item 12.

**(3) TYPE OF WELL:**

Rotary  Driven   
 Cable  Jetted   
 Dug  Bored

**(4) PROPOSED USE (check):**

Domestic  Industrial  Municipal   
 Irrigation  Test Well  Other

**CASING INSTALLED:**

Threaded  Welded   
12" Diam. from top ft. to 240 ft. Gage 250  
 " Diam. from \_\_\_\_\_ ft. to \_\_\_\_\_ ft. Gage \_\_\_\_\_  
 " Diam. from \_\_\_\_\_ ft. to \_\_\_\_\_ ft. Gage \_\_\_\_\_

**PERFORATIONS:**

Perforated?  Yes  No  
 Type of perforator used Mills  
 Size of perforations 1/4 in. by 2 1/2 in.  
456 perforations from 135 ft. to 160 ft.  
612 perforations from 190 ft. to 223 ft.  
 \_\_\_\_\_ perforations from \_\_\_\_\_ ft. to \_\_\_\_\_ ft.

**(7) SCREENS:**

Well screen installed?  Yes  No  
 Manufacturer's Name \_\_\_\_\_  
 Type \_\_\_\_\_ Model No. \_\_\_\_\_  
 Diam. \_\_\_\_\_ Slot size \_\_\_\_\_ Set from \_\_\_\_\_ ft. to \_\_\_\_\_ ft.  
 Diam. \_\_\_\_\_ Slot size \_\_\_\_\_ Set from \_\_\_\_\_ ft. to \_\_\_\_\_ ft.

**(8) WELL TESTS:**

Drawdown is amount water level is lowered below static level  
 Was a pump test made?  Yes  No If yes, by whom? Driller  
 Yield: 300 gal./min. with 20 ft. drawdown after 8 1/2 hrs.  
500 " " 30 " " 8 1/2 "  
 " 700 " " 45 " " 8 1/2 "  
 Bailer test gal./min. with \_\_\_\_\_ ft. drawdown after \_\_\_\_\_ hrs.  
 Artesian flow g.p.m. \_\_\_\_\_  
 Temperature of water 54 Depth artesian flow encountered \_\_\_\_\_ ft.

**(9) CONSTRUCTION:**

Well seal—Material used Cement and huddle Clay  
 Well sealed from land surface to 20 ft.  
 Diameter of well bore to bottom of seal 16 in.  
 Diameter of well bore below seal 12 in.  
 Number of sacks of cement used in well seal 6 sacks  
 Number of sacks of bentonite used in well seal \_\_\_\_\_ sacks  
 Brand name of bentonite \_\_\_\_\_  
 Number of pounds of bentonite per 100 gallons of water \_\_\_\_\_ lbs./100 gals.  
 Was a drive shoe used?  Yes  No Egs \_\_\_\_\_ Size: location \_\_\_\_\_ ft.  
 Did any strata contain unusable water?  Yes  No  
 Type of water? \_\_\_\_\_ dep. of strata \_\_\_\_\_  
 Method of sealing strata off \_\_\_\_\_  
 Was well gravel packed?  Yes  No Size of gravel: \_\_\_\_\_  
 Gravel placed from \_\_\_\_\_ ft. to \_\_\_\_\_ ft.

**(10) LOCATION OF WELL:**

County Marion Driller's well number 1515  
 1/4 1/4 Section 17 T. 5 R. 1W W.M.  
 Bearing and distance from section or subdivision corner \_\_\_\_\_

**(11) WATER LEVEL: Completed well.**

Depth at which water was first found 70 ft.  
 Static level 60 ft. below land surface. Date 10-17-70  
 Artesian pressure \_\_\_\_\_ lbs. per square inch. Date \_\_\_\_\_

**(12) WELL LOG:**

Diameter of well below casing 12  
 Depth drilled 280 ft. Depth of completed well 280 ft.  
 Formation: Describe color, texture, grain size and structure of materials; and show thickness and nature of each stratum and aquifer penetrated, with at least one entry for each change of formation. Report each change in position of Static Water Level and indicate principal water-bearing strata.

MATERIAL	From	To	SWL
Top Soil	0	2	
Yellow Clay	2	35	
Blue Clay	35	70	
Black sand	70	115	
Brown sand and gravel	115	120	
Blue Clay	120	132	
Cemented Gravel	132	162	
Black sand	162	185	
Black sand and gravel	185	195	
Cemented Gravel	195	223	
Blue Clay	223	280	

Received by OWRD  
 JAN 28 2025  
 Salem, OR

Work started Sept. 26, 1970 Completed Oct. 19, 70  
 Date well drilling machine moved off of well October 19, 1970

**Drilling Machine Operator's Certification:**

This well was constructed under my direct supervision. Materials used and information reported above are true to my best knowledge and belief.  
 [Signed] Ronald Norton Date 10-19-70  
 (Drilling Machine Operator)  
 Drilling Machine Operator's License No. 536

**Water Well Contractor's Certification:**

This well was drilled under my jurisdiction and this report is true to the best of my knowledge and belief.  
 Name WILLAMETTE DRILLING COMPANY  
 (Person, firm or corporation) (Type or print)  
 Address 7641 35th Ave. NE Salem, Oregon  
 [Signed] Emil O. Baier  
 (Water Well Contractor)  
 Contractor's License No. 2 Date 10-19-70, 19\_\_\_\_

STATE OF OREGON WATER SUPPLY WELL REPORT

START CARD #

1072790

ORIGINAL LOG #

MARION 1813

Well 2

(as required by ORS 537.545 & 537.765 and OAR 690-205-0210)

(1) LAND OWNER

Owner Well ID: 6567

First Name Dennis Last Name Carlson
Company Woodburn Organic LLC
Address 2229 San Felipe St.
City Houston State TX Zip 77019

(2) TYPE OF WORK

New Well Deepening Conversion
Alteration (complete 2a & 10) Abandonment (complete 5a)

(2a) PRE-ALTERATION

Table with columns: Dia, From, To, Gauge, Std, Plstc, Wld, Thrd. Includes Casing and Seal rows.

(3) DRILL METHOD

Rotary Air Rotary Mud Cable Auger Cable Mud
Reverse Rotary Other

(4) PROPOSED USE

Domestic Irrigation Community
Industrial/ Commercial Livestock Dewatering
Thermal Injection Other

(5) BORE HOLE CONSTRUCTION

Special Standard (Attach copy)

Depth of Completed Well 233 ft.

Table for BORE HOLE and SEAL with columns: Dia, From, To, Material, From, To, Amt, lbs.

How was seal placed: Method A B C D E

Backfill placed from ft. to ft. Material

Filter pack from 1 ft. to 233 ft. Material sand Size 8-12

Seal Placement Begin Date Begin Time

(5a) ABANDONMENT USING UNHYDRATED BENTONITE

Proposed Amount Pounds Actual Amount Pounds

(6) CASING/LINER

Table for Casing/Liner with columns: Casing, Liner, Dia, From, To, Gauge, Std, Plstc, Wld, Thrd.

Shoe Inside Outside Other Location of shoe(s)

Temp casing Yes Dia From + To

(7) PERFORATIONS/SCREENS

Perforations Method holte air perforator

Screens Type V-wire Material stainless

Table for Perforations/Screen with columns: Perf/S, Casing/Screen, Dia, From, To, Scrn/slot width, Slot length, # of slots, Tel/pipe size

(8) WELL TESTS: Minimum testing time is 1 hour

Pump Bailer Air Flowing Artesian

Yield gal/min Drawdown Drill stem/Pump depth Duration (hr)

Table for Well Tests with columns: Yield gal/min, Drawdown, Drill stem/Pump depth, Duration (hr)

Temperature 59 F Lab analysis Yes By

Water quality concerns? Yes (describe below) TDS amount 165 ppm

Table for Water Quality with columns: From, To, Description, Amount, Units

(9) LOCATION OF WELL (legal description)

County MARION Twp 5 S N/S Range 1 W E/W WM
Sec 17 SW 1/4 of the NE 1/4 Tax Lot 700
Tax Map Number Lot
Lat " or 45.13676146 DMS or DD
Long " or -122.83150015 DMS or DD
Street address of well Nearest address

Next to 11213 Serres Ln NE - Woodburn, OR 97071

(10) STATIC WATER LEVEL

Table for Static Water Level with columns: Date, SWL(psi), SWL(ft)

Flowing Artesian? Dry Hole?

WATER BEARING ZONES

Depth water was first found

SWL Date From To Est Flow SWL(psi) + SWL(ft)

Table for Water Bearing Zones with columns: SWL Date, From, To, Est Flow, SWL(psi), + SWL(ft)

(11) WELL LOG

Ground Elevation

Table for Well Log with columns: Material, From, To. Includes text: starting depth of well 237 perforated existing 12" casing from 132' - 223', 8 rows. Cleaned out 239'. Well naturally filled with sand to 233'. Set 10" casing and screen inside existing 12" casing. 124 bags of sand used. Filter packed with sand below 10" casing and around casing and screen to ground level. Added 1' of 12" casing to existing 12" casing. Added pour spout for sand welded plate on bottom 10' casing filter packed 0 to 233'

Construction 2/22/2024

Begin Date 02-23-2024 Begin Time 10:00 End Date 02-25-2024

(unbonded) Water Well Constructor Certification

I certify that the work I performed on the construction, deepening, alteration, or abandonment of this well is in compliance with Oregon water supply well construction standards. Materials used and information reported above are true to the best of my knowledge and belief.

License Number 2050 Date 03-19-2024

Signed [Signature]

(bonded) Water Well Constructor Certification

I accept responsibility for the construction, deepening, alteration, or abandonment work performed on this well during the construction dates reported above. All work performed during this time is in compliance with Oregon water supply well construction standards. This report is true to the best of my knowledge and belief.

License Number 1684 Date 03-19-2024

Signed [Signature]

Contact Info [Signature]





# Application for Water Right Transfer

## Evidence of Use Affidavit



Oregon Water Resources Department  
 725 Summer Street NE, Suite A  
 Salem, Oregon 97301-1266  
 (503) 986-0900  
 www.wrd.state.or.us

Please print legibly or type. Be as specific as possible. Attach additional pages if you need more spacing. Supporting documentation must be attached.

State of Oregon )  
 ) ss  
 County of Marion )

I, Shawn Dryden, in my capacity as Member, Dryden Farms LLC  
 mailing address 630 S. 3rd Street, Jefferson, Oregon 97352  
 telephone number (503) 800-8336, being first duly sworn depose and say:

1. My knowledge of the exercise or status of the water right is based on (check one):  
 Personal observation                       Professional expertise

2. I attest that:

- Water was used during the previous five years on the entire place of use for Certificate # \_\_\_\_\_; OR  
 My knowledge is specific to the use of water at the following locations within the last five years:

Certificate #	Township		Range		Mer	Sec	¼ ¼	Gov't Lot or DLC	Acres (if applicable)
26377	5	S	1	W	WM	9	SWSW	42	4.15
26377	5	S	1	W	WM	16	NWNW	42	5.5

OR

Received by OWRD

- Confirming Certificate # \_\_\_\_\_ has been issued within the past five years; OR  
 Part or all of the water right was leased instream at some time within the last five years. The instream lease number is: \_\_\_\_\_ (Note: If the entire right proposed for transfer was not leased, additional evidence of use is needed for the portion not leased instream.); OR  
 The water right is not subject to forfeiture and documentation that a presumption of forfeiture for non-use would be rebutted under ORS 540.610(2) is attached.  
 Water has been used at the actual current point of diversion or appropriation for more than 10 years for Certificate # \_\_\_\_\_ (For Historic POD/POA Transfers)

JAN 28 2025  
 Salem, OR

(continues on reverse side)

3. The water right was used for: (e.g., crops, pasture, etc.): Crops
4. I understand that if I do not attach one or more of the documents shown in the table below to support the above statements, my application will be considered incomplete.

Shawn Dwyer  
Signature of Affiant

10/9/2024  
Date

Signed and sworn to (or affirmed) before me this 9<sup>th</sup> day of October, 2024.

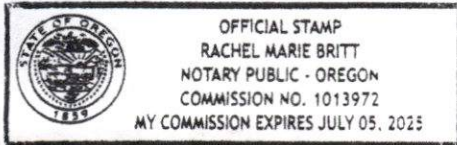

Rachel Marie Britt  
Notary Public for Oregon  
My Commission Expires: JULY 05, 2025

Supporting Documents	Examples
<input type="checkbox"/> Copy of a water right certificate that has been issued within the last five years. (not a remaining right certificate)	Copy of <b>confirming</b> water right certificate that shows issue date
<input type="checkbox"/> Copies of receipts from sales of irrigated crops or for expenditures related to use of water	<ul style="list-style-type: none"> <li>• Power usage records for pumps associated with irrigation use</li> <li>• Fertilizer or seed bills related to irrigated crops</li> <li>• Farmers Co-op sales receipt</li> </ul>
<input type="checkbox"/> Records such as FSA crop reports, irrigation district records, NRCS farm management plan, or records of other water suppliers	<ul style="list-style-type: none"> <li>• District assessment records for water delivered</li> <li>• Crop reports submitted under a federal loan agreement</li> <li>• Beneficial use reports from district</li> <li>• IRS Farm Usage Deduction Report</li> <li>• Agricultural Stabilization Plan</li> <li>• CREP Report</li> </ul>
<input checked="" type="checkbox"/> Aerial photos containing sufficient detail to establish location and date of photograph	<p>Multiple photos can be submitted to resolve different areas of a water right. If the photograph does not print with a "date stamp" or without the source being identified, the date of the photograph and source should be added.</p> <p>Sources for aerial photos: OSU – <a href="http://www.oregonexplorer.info/imagery">www.oregonexplorer.info/imagery</a> OWRD – <a href="http://www.wrd.state.or.us">www.wrd.state.or.us</a> Google Earth – <a href="http://earth.google.com">earth.google.com</a> TerraServer – <a href="http://www.terra-server.com">www.terra-server.com</a></p>
<input type="checkbox"/> Approved Lease establishing beneficial use within the last 5 years	Copy of instream lease or lease number

Received by OWRD

14598 -

JAN 28 2025

Salem, OR

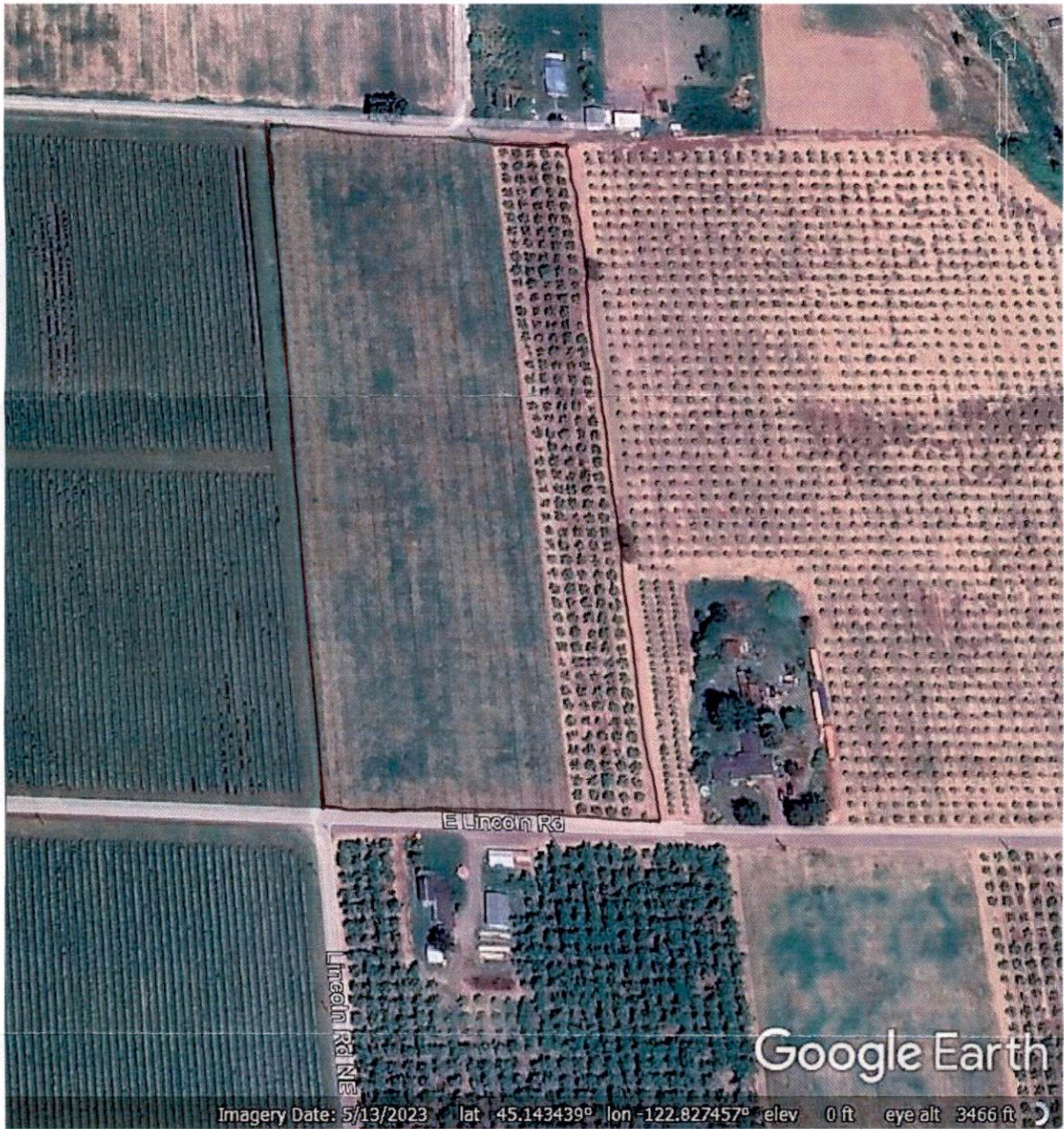

Received by OWRD

JAN 28 2025

14598 -

Salem, OR

# Land Use Information Form



Oregon Water Resources Department  
725 Summer Street NE, Suite A  
Salem, Oregon 97301-1266  
(503) 986-0900  
[www.oregon.gov/OWRD](http://www.oregon.gov/OWRD)

Received by OWRD

JAN 28 2025

Salem, OR

## NOTE TO APPLICANTS

In order for your application to be processed by the Oregon Water Resources Department (OWRD), this Land Use Information Form must be completed by a local government planning official in the jurisdiction(s) where your water right will be diverted, conveyed, used, and developed. The planning official may choose to complete the form while you wait or return the "Receipt Acknowledging Request for Land Use Information" to you. Applications received by OWRD without the Land Use Information Form, or the signed receipt, will be returned to you. **IMPORTANT:** Please note that while OWRD can accept a signed receipt as part of intake for an application for a new permit to use or store water, a completed Land Use Information Form is required for OWRD's acceptance of all other applications. Please be aware that your application cannot be approved without land use approval.

### This form is NOT required if:

- 1) Water is to be diverted, conveyed, and used on federal lands only; **OR**
- 2) The application is for a water right transfer, allocation of conserved water, exchange, permit amendment, or ground water registration modification, and all of the following apply:
  - a. The existing and proposed water use is located entirely within lands zoned for exclusive farm-use or within an irrigation district;
  - b. The application involves a change in place of use only;
  - c. The change does not involve the placement or modification of structures, including but not limited to water diversion, impoundment, distribution facilities, water wells and well houses; and
  - d. The application involves irrigation water uses only.

## NOTE TO LOCAL GOVERNMENTS

The person presenting the attached Land Use Information Form is applying for a new water right or modifying an existing water right. The Oregon Water Resources Department (OWRD) requires applicants to obtain land use information to ensure the water right does not result in land uses that are incompatible with your comprehensive plan. Please complete the form and return it to the applicant for inclusion in their application. **NOTE:** For new water right applications only, if you are unable to complete this form while the applicant waits, you may complete the "Receipt Acknowledging Request for Land Use Information" and return it to the applicant.

You will receive notice via OWRD's weekly Public Notice once the applicant formally submits their request to OWRD. The notice will give more information about OWRD's water right process and provide additional comment opportunities. If you previously only completed the receipt for an application for a new permit to use or store water, you will have 30 days from the Public Notice date to complete the Land Use Information Form and return it to OWRD. Your attention to this request for information is greatly appreciated. If you have questions concerning this form, please contact OWRD's Customer Service Group at 503-986-0900 or [WRD\\_DL\\_customerservice@water.oregon.gov](mailto:WRD_DL_customerservice@water.oregon.gov).

**This page intentionally left blank.**

**Received by OWRD**

**JAN 28 2025**

**Salem, OR**

# Land Use Information Form



Oregon Water Resources Department  
 725 Summer Street NE, Suite A  
 Salem, Oregon 97301-1266  
 (503) 986-0900  
 www.oregon.gov/OWRD

NAME Woodburn Organic Farms LLC			PHONE (713) 955-3220		
MAILING ADDRESS 2229 San Felipe St., Suite 1150					
CITY Houston		STATE TX	ZIP 77019	EMAIL investments@terservices.com	

## A. Land and Location

Please include the following information for all tax lots where water will be diverted (taken from its source), conveyed (transported), and/or used or developed. Applicants for municipal use, or irrigation uses within irrigation districts, may substitute existing and proposed service-area boundaries for the tax-lot information requested below.

Township	Range	Section	¼ ¼	Tax Lot #	Plan Designation (e.g., Rural Residential/RR-5)	Water to be:	Proposed Land Use:
5S	1W	16	NWSW	500	EFU	<input checked="" type="checkbox"/> Diverted <input type="checkbox"/> Conveyed <input type="checkbox"/> Used	Farming
5S	1W	17	SWSE	500	EFU	<input checked="" type="checkbox"/> Diverted <input type="checkbox"/> Conveyed <input type="checkbox"/> Used	Farming
5S	1W	17	SWNE	700	EFU	<input checked="" type="checkbox"/> Diverted <input type="checkbox"/> Conveyed <input type="checkbox"/> Used	Farming
5S	1W	9	SWSW	300	EFU	<input type="checkbox"/> Diverted <input type="checkbox"/> Conveyed <input checked="" type="checkbox"/> Used	Farming
5S	1W	16	NWNW	300	EFU	<input type="checkbox"/> Diverted <input type="checkbox"/> Conveyed <input checked="" type="checkbox"/> Used	Farming

List all counties and cities where water is proposed to be diverted, conveyed, and/or used or developed:

Marion

**NOTE:** A separate Land Use Information Form must be completed and submitted for each county and city, as applicable.

## B. Description of Proposed Use

Type of application to be filed with the Oregon Water Resources Department:

- Permit to Use or Store Water  
  Water Right Transfer  
  Permit Amendment or Ground Water Registration Modification  
 Limited Water Use License  
  Exchange of Water  
  Allocation of Conserved Water

Source of water:    Reservoir/Pond    Ground Water    Surface Water (name) \_\_\_\_\_

Estimated quantity of water needed: 24.125    cubic feet per second    gallons per minute    acre-feet

Intended use of water:    Irrigation    Commercial    Industrial    Domestic for \_\_\_\_\_ household(s)  
 Municipal    Quasi-Municipal    Instream    Other \_\_\_\_\_

Briefly describe:

It is proposed to authorize existing Wells 1, 2, and 3 on Woodburn Organic Farms to irrigate recently purchased TL 300.

**Note to applicant:** For new water right applications only, if the Land Use Information Form cannot be completed while you wait, please have a local government representative sign the receipt on the bottom of page 4 and include it with the application filed with the Oregon Water Resources Department.

See Page 4 →

Received by OWRD

## For Local Government Use Only

The following section must be completed by a planning official from each county and city listed unless the project will be located entirely within the city limits. In that case, only the city planning agency must complete this form. This deals only with the local land use plan. Do not include approval for activities such as building or grading permits.

**Please check the appropriate box below and provide the requested information**

Land uses to be served by the proposed water use(s), including proposed construction, are allowed outright or are not regulated by your comprehensive plan. Cite applicable ordinance section(s): MCC 17.136.020 A

Land uses to be served by the proposed water use(s), including proposed construction, involve discretionary land-use approvals as listed in the table below. (Please attach documentation of applicable land-use approvals which have already been obtained. Record of Action/land-use decision and accompanying findings are sufficient.) **If approvals have been obtained but all appeal periods have not ended, check "Being Pursued."**

Type of Land-Use Approval Needed (e.g., plan amendments, rezones, conditional-use permits, etc.)	Cite Most Significant, Applicable Plan Policies & Ordinance Section References	Land-Use Approval:	
		<input type="checkbox"/> Obtained <input type="checkbox"/> Denied	<input type="checkbox"/> Being Pursued <input type="checkbox"/> Not Being Pursued
		<input type="checkbox"/> Obtained <input type="checkbox"/> Denied	<input type="checkbox"/> Being Pursued <input type="checkbox"/> Not Being Pursued
		<input type="checkbox"/> Obtained <input type="checkbox"/> Denied	<input type="checkbox"/> Being Pursued <input type="checkbox"/> Not Being Pursued
		<input type="checkbox"/> Obtained <input type="checkbox"/> Denied	<input type="checkbox"/> Being Pursued <input type="checkbox"/> Not Being Pursued

Local governments are invited to express special land use concerns or make recommendations to the Oregon Water Resources Department regarding this proposed use of water in the box below or on a separate sheet.

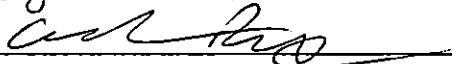
Name: George Brandt Title: Assistant Planner  
 Signature:  Date: 12/23/2024  
 Governmental Entity: Marion County Land Use Phone: 503 588-5038

### Receipt Acknowledging Request for Land Use Information

**Note to Local Government Representative:**

Please complete this form and return it to the applicant. For new water right applications only, if you are unable to complete this form while the applicant waits, you may complete this receipt and return it to the applicant. If you sign the receipt, you will have 30 days from the date of OWRD's Public Notice of the application to submit the completed Land Use Information Form to Oregon Water Resources Department. Please note while OWRD can accept a signed receipt as part of intake for an application for a new permit to use or store water, a completed Land Use Information Form is required for all other applications.

Applicant Name: \_\_\_\_\_ Received by OWRD  
 Staff Name: \_\_\_\_\_ Title: \_\_\_\_\_ JAN 28 2025  
 Staff Signature: \_\_\_\_\_ Date: \_\_\_\_\_  
 Governmental Entity: \_\_\_\_\_ Phone: \_\_\_\_\_ Salem, OR