

TALENT IRRIGATION DISTRICT

P.O. Box 467
104 W. Valley View Rd.
Talent OR 97540-0467

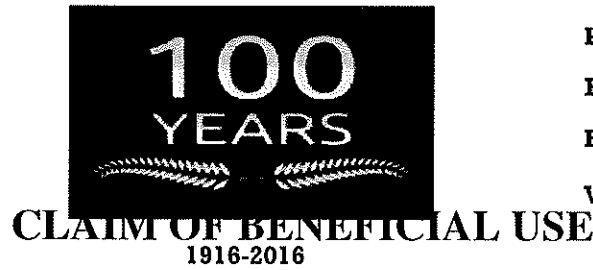

Phone: 541-535-1529
Fax: 541-535-4108
Email: tld@talentid.org
Web: www.talentid.org

Priority Mail

January 20, 2025

Ann Reece
Oregon Water Resources Department
725 Summer Street NE Suite A
Salem, OR 97301-1271

RE: Claim of Beneficial Use for T-12201

District Transfer Year: 2015

Dear Ann:

Enclosed is Talent Irrigation District's form entitled "District Permanent Water Right Transfer Claim of Beneficial Use" for your Transfer Number T-12201 submitted to OWRD. Also enclosed are the "Claim of Beneficial Use Site Reports" and copies of the "To" land maps showing the new location of the water rights on each property. The following is a summary of the transfers listed with our internal file number and landowner name:

| <u>TID FILE NO.</u> | <u>NAME</u> |
|---------------------|---|
| 08-7 | Keith MacLaren / Vicky Hames |
| 11-4 | State of Oregon - ODOT (Siskiyou Rest Area) |
| 12-1 | Doug/Nina Healy (now: Manta Investments, LLC) |
| 13-3 | George Scott Ralston |
| 13-5 | Naumes Inc. |
| 14-1 | James Lebo / Katherine Hannon (now: James/Katherine Lebo) |
| 14-2 | Kip Nelson / B J Kinney |
| 14-3 | Joseph / Judy Wismann |

The Site Reports are attached to each map and are signed by the District representative inspecting each property. Specific details about the properties are contained in each site report.

The District has inspected all of the above parcels to confirm that the changes have been made as mapped and contained in the final proof report.

Ann Reece
Page 2

I hereby certify the changes are completed as authorized and that each property has met their Claim of Beneficial Use as mapped.

I am authorized to sign on behalf of Talent Irrigation District.

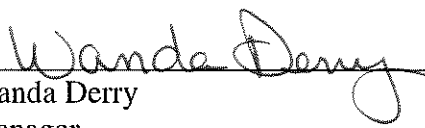

Wanda Derry
Manager
Talent Irrigation District

Date: 1-20-2025

Enclosures



Oregon Water Resources Department
725 Summer Street NE, Suite A
Salem, Oregon 97301-1266
(503) 986-0900
www.wrd.state.or.us

District Permanent Water Right Transfer Claim of Beneficial Use

1. APPLICANT INFORMATION

District: Talent Irrigation District

District Transfer Year: 2015

Contact Person: Wanda Derry, Manager

Phone: 541-535-1529

Mailing Address: PO Box 467

City: Talent

State: OR

Zip: 97540

E-Mail address:

tid@talentid.org

Transfer Number: T - 12201

2. WATER RIGHT(S)

Pursuant to OAR Chapter 690, Division 385, the district is submitting to the Water Resources Department this claim of beneficial use, with the appropriate fee, for the following water right(s):

NOTE: Fees do not apply if the priority date is prior to July 9, 1987.

| PERMIT NUMBER | CERTIFICATE NUMBER | DECREE (name, volume, and page) | PRIMARY (P) OR SUPP (S) |
|------------------|-----------------------|------------------------------------|---|
| - | 83727 | | <input checked="" type="checkbox"/> P <input checked="" type="checkbox"/> S |
| - | 79212 | | <input checked="" type="checkbox"/> P <input type="checkbox"/> S |
| - | | | <input type="checkbox"/> P <input type="checkbox"/> S |
| - | | | <input type="checkbox"/> P <input type="checkbox"/> S |

3. AUTHORIZED POINT(S) OF DIVERSION (POD) / APPROPRIATION (POA)

The authorized point(s) of diversion / appropriation for the water right modified by the transfer are as follows:

| PERMIT NUMBER | DECREE or CERTIFICATE | POD / POA # | SOURCE | LOCATION - MEASURED DISTANCES |
|------------------|--------------------------|----------------|--------|------------------------------------|
| - | 83727 | | | SEE ATTACHED POD CERTIFICATE TABLE |
| - | 79212 | | | SEE ATTACHED POD CERTIFICATE TABLE |
| - | | | | |
| - | | | | |

4. AUTHORIZED PLACE OF USE

The summary of the perfected change in place of use authorized by the final order approving the water right transfer is listed in Table 1.

TABLE 1 – AUTHORIZED PLACE OF USE (POU)

[illegible]

5. MAP AND SITE REPORT

☒ Attached is a map and site report for each water right listed in Table 1 that satisfies the requirements of OAR 690-385-7400.

6. SIGNATURES

The district certifies that it has inspected the place of use listed in Table I, and confirms the change in place of use has been completed consistent with the terms and conditions of the final order approving the transfer.

Wanda Derry
Signature of District Manager
or District Board Chairperson

1-20-2025
Date

Wanda Derry
Type or Print Name of District Manager
or District Board Chairperson

Certificate 79212: Authorized Sources, Tributaries (Trib.), Priority Dates and description of Points of Diversion:

| Source | Trib. | Priority Date | Twp | Rng | Mer | Sec | Q-Q | Measured Distances/Description |
|---------------------------------|------------------------|---------------|------|-----|-----|-----|-------|---|
| Emigrant Creek | Bear Creek | 05/23/1912 | 39 S | 2 E | WM | 20 | SE SE | POINT OF DIVERSION IS LOCATED AT THE TOE OF EMIGRANT DAM |
| McDonald Creek | Little Applegate River | 08/20/1915 | 40 S | 1 W | WM | 10 | SE SE | INTO MCDONALD CREEK CANAL; 700 FEET NORTH AND 300 FEET WEST FROM THE SE CORNER OF SECTION 10 |
| Greeley Creek | Little Applegate River | 08/20/1915 | 40 S | 1 W | WM | 3 | NW SE | INTO MCDONALD CREEK CANAL; 2400 FEET NORTH AND 2300 FEET WEST FROM THE SE CORNER OF SECTION 3 |
| Bear Creek | Rogue River | 07/31/1915 | 38 S | 1 E | WM | 33 | SE SW | OAK STREET DAM; 150 FEET NORTH AND 2020 FEET EAST FROM THE SW CORNER OF SECTION 33 |
| Neil Creek | Bear Creek | 07/31/1915 | 39 S | 2 E | WM | 30 | SE SW | ASHLAND LATERAL; 600 FEET NORTH AND 1350 FEET EAST FROM THE SW CORNER OF SECTION 30 |
| Ashland Creek | Bear Creek | 07/31/1915 | 39 S | 1 E | WM | 4 | NE NW | 710 FEET SOUTH AND 2000 FEET EAST FROM THE NW CORNER OF SECTION 4 |
| Emigrant Creek | Bear Creek | 07/31/1915 | 40 S | 2 E | WM | 2 | SW NE | ASHLAND LATERAL; 520 FEET NORTH AND 1900 FEET WEST FROM THE E1/4 CORNER OF SECTION 2 |
| Wagner Creek | Bear Creek | 07/31/1915 | 39 S | 1 W | WM | 2 | SW SE | UPPER WEST LATERAL; 100 FEET NORTH AND 1800 FEET WEST FROM THE SE CORNER OF SECTION 2 |
| Wagner Creek | Bear Creek | 07/31/1915 | 38 S | 1 W | WM | 35 | SE SW | WEST LATERAL; 600 FEET NORTH AND 3600 FEET WEST FROM THE SE CORNER OF SECTION 35 |
| Anderson Creek | Bear Creek | 07/31/1915 | 38 S | 1 W | WM | 33 | NE SE | 2100 FEET NORTH AND 600 FEET WEST FROM THE SE CORNER OF SECTION 33 |
| Anderson Creek | Bear Creek | 07/31/1915 | 38 S | 1 W | WM | 34 | NE NW | WEST LATERAL; 800 FEET SOUTH AND 2400 FEET EAST FROM THE NW CORNER OF SECTION 34 |
| Anderson Creek | Bear Creek | 07/31/1915 | 38 S | 1 W | WM | 27 | NE NW | TALENT MIDDLE CANAL; 4000 FEET NORTH AND 2500 FEET EAST FROM THE SW CORNER OF SECTION 27 |
| Coleman Creek | Bear Creek | 09/06/1915 | 38 S | 1W | WM | 20 | SE NW | 2100 FEET SOUTH AND 1500 FEET EAST FROM THE NW CORNER OF SECTION 20 |
| Coleman Creek | Bear Creek | 09/06/1915 | 38 S | 1 W | WM | 17 | SE SE | TALENT MIDDLE CANAL; 900 FEET NORTH AND 1100 FEET WEST FROM THE SE CORNER OF SECTION 17 |
| Kenutchen Creek (Knudsen Creek) | Bear Creek | 09/06/1915 | 38 S | 1 E | WM | 18 | SW NW | 1450 FEET SOUTH AND 700 FEET EAST FROM THE NW CORNER OF SECTION 18 |

| Source | Trib. | Priority Date | Twp | Rng | Mer | Sec | Q-Q | Measured Distances/Description |
|---|----------------|---------------|------|-----|-----|-----|-------|---|
| Meyers Creek (Myers Creek) | Bear Creek | 09/06/1915 | 38 S | 1 E | WM | 20 | SE SE | 700 FEET NORTH AND 20 FEET WEST FROM THE SE CORNER OF SECTION 20 |
| Butler Creek | Bear Creek | 09/06/1915 | 38 S | 1 E | WM | 28 | SE NW | 2500 FEET SOUTH AND 2000 FEET EAST FROM THE NW CORNER OF SECTION 28 |
| Keene Creek and Keene Creek Reservoir (Hyatt Reservoir) | Jenny Creek | 05/23/1912 | --- | --- | --- | --- | --- | SOURCES ARE TRIBUTARIES OF JENNY CREEK IN THE KLAMATH RIVER BASIN. LIMITED TO 100 CFS |
| Keene Creek | Jenny Creek | 09/06/1915 | 39 S | 3 E | WM | 16 | SE SE | HYATT RESERVOIR; 15 FEET NORTH AND 1200 FEET WEST FROM THE SE CORNER OF SECTION 16 |
| Keene Creek | Jenny Creek | 09/06/1915 | 39 S | 3 E | WM | 20 | SE SE | REDIVERSION-LITTLE HYATT POOL DIVERSION; 800 FEET NORTH AND 750 FEET WEST FROM THE SE CORNER OF SECTION 20 |
| Keene Creek | Jenny Creek | 09/06/1915 | 39 S | 3 E | WM | 33 | SW SW | REDIVERSION AT KEENE CREEK DIVERSION DAM (beginning point of Green Springs Tunnel); 1200 FEET NORTH AND 1200 FEET EAST FROM THE SW CORNER OF SECTION 33 |
| Emigrant Reservoir | Emigrant Creek | 01/27/1920 | 39 S | 2 E | WM | 20 | SE SE | POINT OF DIVERSION IS LOCATED AT THE TOE OF EMIGRANT DAM |

Certificate 83727: Authorized Sources, Tributaries (Trib.), and description of Points of Diversion:

| Source | Tributary | Twp | Rng | Mer | Sec | Q-Q | Measured Distances |
|--|---------------------------------|------|-----|-----|-----|---------------|--|
| Emigrant Creek and Emigrant Reservoir | Bear Creek | 39 S | 2 E | WM | 20 | SE SE | The point of diversion is located at the outlet of Emigrant Reservoir. |
| South Fork Little Butte Creek | Little Butte Creek | 37 S | 4 E | WM | 16 | SE SE | 1240 FEET NORTH AND 1100 FEET WEST FROM THE SE 1/4 CORNER OF SECTION 16 |
| Conde Creek | South Fork Little Butte Creek | 38 S | 3 E | WM | 9 | SW SW | 1320 FEET NORTH AND 600 FEET EAST FROM THE SW CORNER OF SECTION 9 |
| Dead Indian Creek | South Fork Little Butte Creek | 38 S | 3 E | WM | 15 | SE SW | 1310 FEET NORTH AND 1100 FEET WEST FROM THE SOUTH 1/4 CORNER OF SECTION 15 |
| Daley Creek | South Fork Little Butte Creek | 37 S | 4 E | WM | 34 | SW SE | 750 FEET NORTH AND 480 FEET EAST FROM THE SOUTH 1/4 CORNER OF SECTION 34 |
| Beaver Dam Creek | South Fork Little Butte Creek | 38 S | 4 E | WM | 4 | NE SW | 2000 FEET NORTH AND 1800 FEET EAST FROM THE SW CORNER OF SECTION 4 |
| Pole Bridge Creek | South Fork Little Butte Creek | 37 S | 4 E | WM | 28 | SE NW | 1380 FEET SOUTH AND 2000 FEET EAST FROM THE NW CORNER OF SECTION 28 |
| Deadwood Creek | South Fork Little Butte Creek S | 38 S | 4 E | WM | 6 | NE SE | Not specified on certificate. |
| Keene Creek and Keene Creek Reservoir | Jenny Creek | 39 S | 3 E | WM | 16 | SE SE | HYATT RESERVOIR; 15 FEET NORTH AND 1200 FEET WEST FROM THE SE CORNER OF SECTION 16 |
| Keene Creek and Keene Creek Reservoir | Jenny Creek | 39 S | 3 E | WM | 20 | SE SE | REDIVERSION AT LITTLE HYATT POOL DIVERSION; 800 FEET NORTH AND 750 FEET WEST FROM THE SE CORNER OF SECTION 20 |
| Keene Creek and Keene Creek Reservoir | Jenny Creek | 39 S | 3 E | WM | 33 | SW SW | KEENE CREEK DIVERSION DAM (beginning of Green Springs Tunnel); 1200 FEET NORTH AND 1200 FEET EAST FROM THE SW CORNER OF SECTION 33 |
| Grizzly Creek and Howard Prairie Reservoir | Jenny Creek | 38 S | 4 E | WM | 32 | E1/2 of SW1/4 | Not specified on certificate |
| Soda Creek | Grizzly Creek | 39 S | 4 E | WM | 8 | SW NW | 2200 FEET SOUTH AND 60 FEET EAST FROM THE NW CORNER OF SECTION 8 |
| Little Beaver Creek | Jenny Creek | 39 S | 4 E | WM | 19 | SE SW | 600 FEET NORTH AND 1930 FEET EAST FROM THE SW CORNER OF SECTION 19 |

CLAIM OF BENEFICIAL USE Site Report

Transfer Number: T-12201

District Internal Notice #: 08-7

User Name: Keith MacLaren and Vicki Hames

Phone: 541-944-6753

Property: 1181 Oak St., Ashland, OR. 97520

Place of Use:

| USE | POD # | TWP | RNG | SEC | QQ | DLC | GOV'T LOT | TAX LOT | ACRES |
|---------------|-------|------|-----|-----|-------|-----|-----------|---------|-------|
| IR | 08-7 | 39 S | 1 E | 04B | NE NW | | | 501 | 1.0 |
| TOTAL ACRES = | | | | | | | | | 1.0 |

District Conveyance System:

Description of Delivery System: Private Pump Station on Bear Creek

Headgate: None

Canal: None – Bear Creek-Ashland

Beneficial Use:

Description of Beneficial Use: Lawn and Garden

Method Used to Apply Water: Sprinkler irrigated. The water use is metered.

Method Used to Calculate Beneficial Use: Verified by arial map view- HH 6/17/24

User Interviewed: () Yes (x) No

Beneficial Use Made as Authorized: (x) Yes () No

Description of Beneficial Use if Less than Authorized:

None

Inspected By: Shawn Burns

Date: 6/19/2024

Instructions: Attach and label the corresponding final proof map.

JACKSON COUNTY SEC.04 T39S R1E

OWRD E-RECEIVED
01/31/2025
AMENDED

SCALE - 1" = 400'



NE 1/4 OF THE NW 1/4

TRAN #: T-12201

EXISTING RIGHTS
CERTIFICATE #:
83727: 0.0 AC.

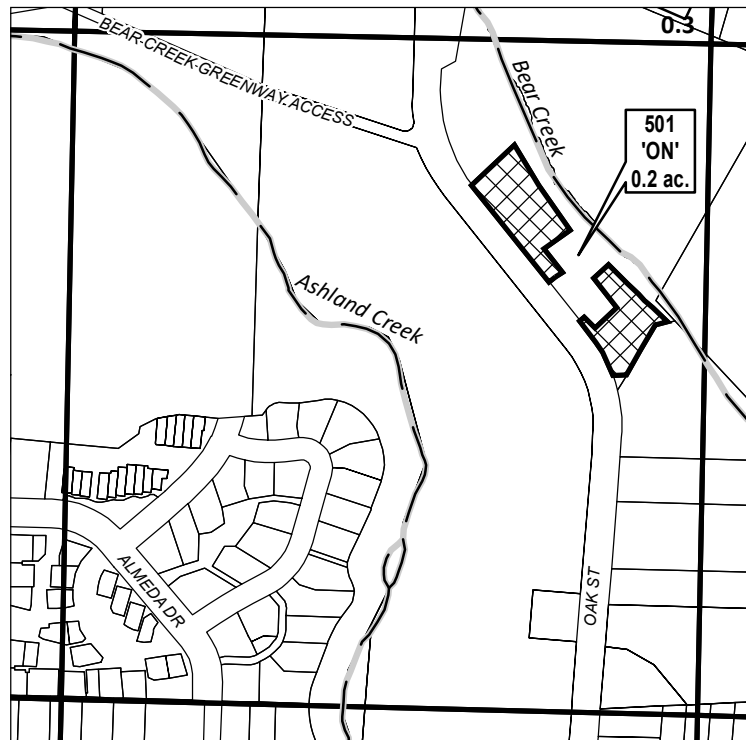

CERTIFICATE #:
83727(IR)

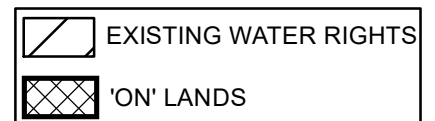

CLAIM OF BENEFICIAL USE MAP
NAME: KEITH MACLAREN AND VICKI HAMES
TAXLOT #: 501 **1.0 ACRES**

Date: 1/31/2025

CLAIM OF BENEFICIAL USE Site Report

Transfer Number: **T-12201**

District Internal Notice #: **11-4**

User Name: Oregon Dept. of Transportation

Phone: Tim Fletcher 541-774-6356

Property: Siskiyou Safety Rest Area, South of Exit 14 on the East side of I-5, Ashland

Place of Use:

| USE | POD # | TWP | RNG | SEC | QQ | DLC | GOV'T LOT | TAX LOT | ACRES |
|-----|-------|------|-----|-----|----|-----|-----------|--------------|-------|
| IR | 11-4 | 39 S | 1 E | 24 | NW | 54 | | (TID #) 9999 | 6.65 |
| IR | 11-4 | 39 S | 1 E | 24 | NW | 55 | | (TID #) 9999 | .05 |

TOTAL ACRES = 6.70

District Conveyance System:

Description of Delivery System: Ashland Canal into the Tolman Creek Wasteway. ODOT will pick up the water out of Tolman Creek on the east side of the I-5 into a pump station and use the freeway right-of-way to get water to the Rest Area property.

Headgate: Tolman Creek Wasteway

Canal: Ashland Canal

Beneficial Use:

Description of Beneficial Use: Lawn and landscaping

Method Used to Apply Water: Sprinkler irrigated. The water use is metered.

Method Used to Calculate Beneficial Use: Verified by arial map view- HH 6/17/24

User Interviewed: () Yes (x) No

Beneficial Use Made as Authorized: (x) Yes () No

Description of Beneficial Use if Less than Authorized:

None

Inspected By:

Shana J. Burns

Date:

6/19/2024

Instructions: Attach and label the corresponding final proof map.

JACKSON COUNTY SEC.24 T39S R1E

E-RECEIVED
1/21/2025
OWRD

SCALE - 1" = 400'



E 1/2 OF THE NW 1/4

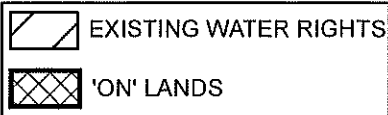

TRAN #: T-12201
DIN #:11-04

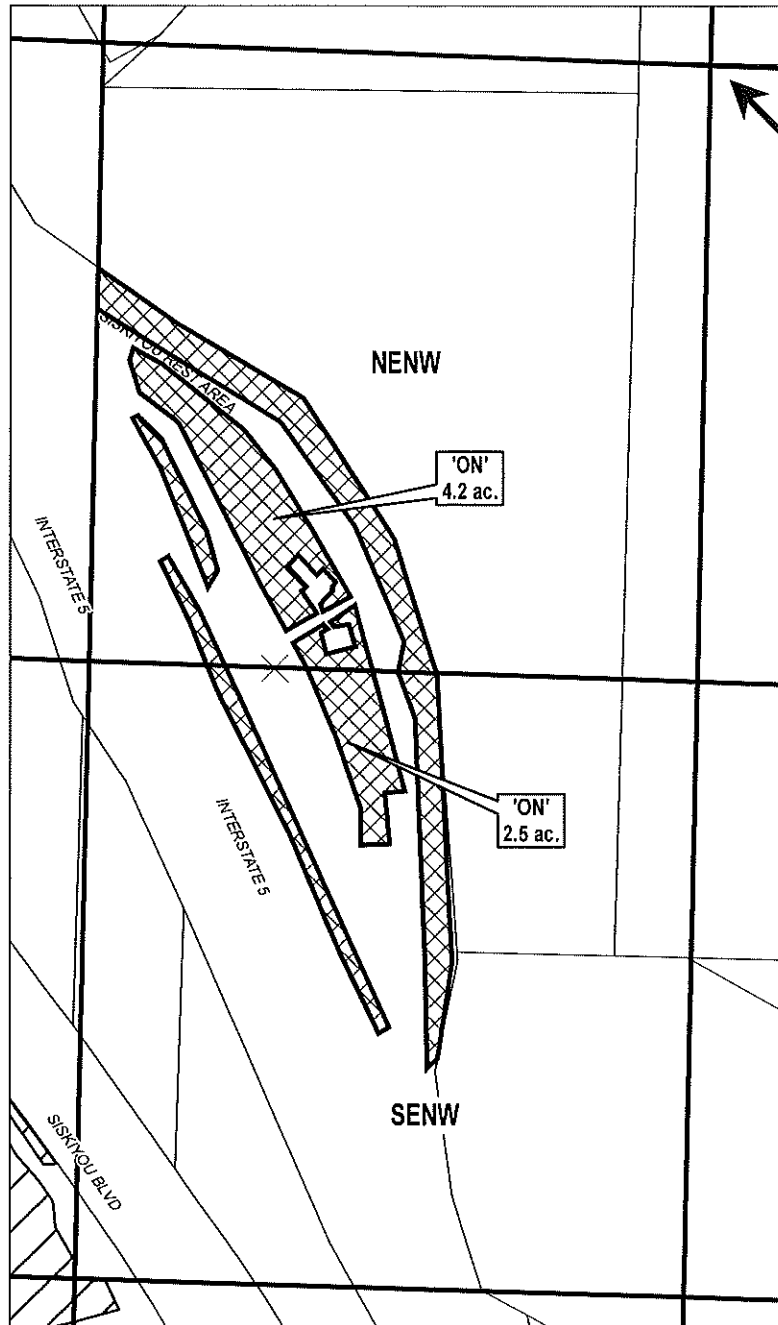

EXISTING RIGHTS
CERTIFICATE #:
NENW
79212 (P): 0.0 AC.
83727 (S): 0.0 AC

SENW:
79212 (P): 0.0 AC.
83727 (S): 0.0 AC.

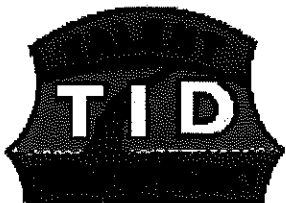

Date: 6/24/2024

CLAIM OF BENEFICIAL USE MAP
NAME: OREGON DEPT OF TRANSPORTATION
TAXLOT #: 9999
NENW: 4.2 AC
SENW: 2.5 AC

CERTIFICATE #:
79212(IR)
83727(IS)

CLAIM OF BENEFICIAL USE Site Report

Transfer Number: **T-12201**

District Internal Notice #: **12-1**

User Name: Manta Investments, LLC
(Formerly Doug/Nina Healy)

Phone: 541-944-1049

Property: 4201 Hwy. 66, Ashland, OR

Place of Use:

| USE | POD # | TWP | RNG | SEC | QQ | DLC | GOV'T LOT | TAX LOT | ACRES |
|-----|----------|------|-----|-----|----|-----|--------------|---------|-------|
| IR | 12-1 | 39 S | 2 E | 19 | NW | 40 | | 300 | 11.50 |

TOTAL ACRES = 11.50

District Conveyance System:

Description of Delivery System: The property will be irrigated from a private pump station on Neil Creek.

Headgate: Neil Creek Canal: Ashland Canal

Beneficial Use:

Description of Beneficial Use: Proposed Vineyard

Method Used to Apply Water: Drip irrigated. The water use is metered.

Method Used to Calculate Beneficial Use: Verified by arial map view- HH 6/17/24

User Interviewed: () Yes (x) No

Beneficial Use Made as Authorized: (x) Yes () No

Description of Beneficial Use if Less than Authorized:

None

Inspected By: 

Date: 6/19/2024

Instructions: Attach and label the corresponding final proof map.

JACKSON COUNTY SEC.19 T39S R2E

E-RECEIVED
1/21/2025
OWRD

SCALE - 1" = 400'



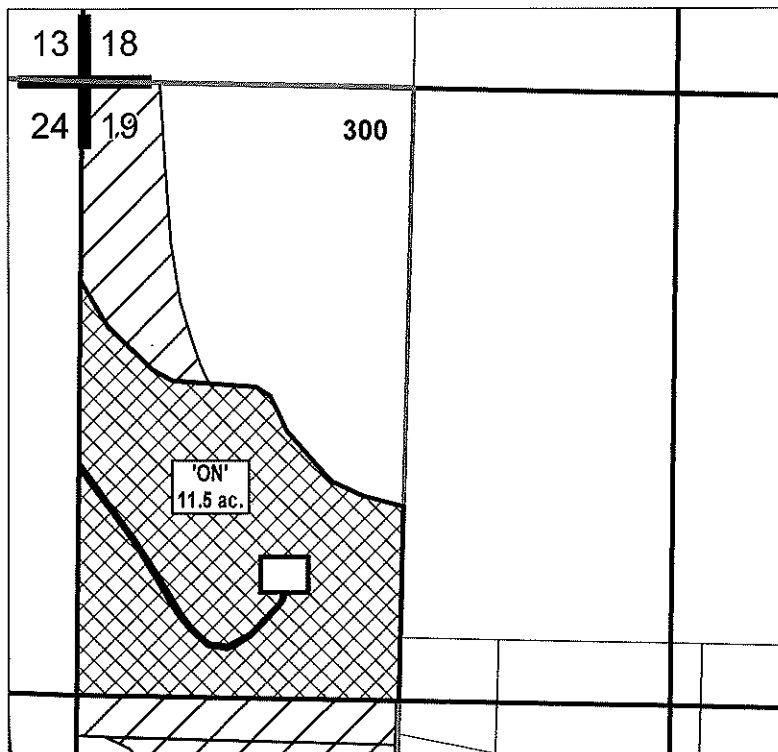

NW 1/4 OF THE NW 1/4

TRAN #: T-12201
DIN #:12-01



EXISTING RIGHTS
CERTIFICATE #:
79212 (P): 0.0 AC .
83727 (S): 0.0 AC

 EXISTING WATER RIGHTS
 'ON' LANDS

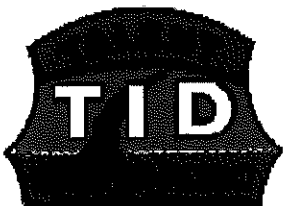

Date: 6/24/2024

CLAIM OF BENEFICIAL USE MAP

NAME: MANTA INVESTMENTS, LLC
TAXLOT #: 300 11.5 AC

CERTIFICATE #:
79212(IR)
83727(IS)

CLAIM OF BENEFICIAL USE Site Report

Transfer Number: T-12201

District Internal Notice #: 13-3

User Name: George Scott Ralston

Phone: 541-292-6901

Property: 133 Meadow Oaks Drive, Ashland, OR. 97520

Place of Use:

| USE | POD # | TWP | RNG | SEC | QQ | DLC | GOV'T LOT | TAX LOT | ACRES |
|---------------|----------|------|-----|-----|-------|-----|--------------|---------|-------|
| IR | 13-3 | 40 S | 2 E | 05 | SW NE | | | 1700 | .50 |
| TOTAL ACRES = | | | | | | | | | .50 |

District Conveyance System:

Description of Delivery System: The property will be irrigated from an existing private pump station shared with Janet Greek who lives next door at 101 Meadow Oaks Drive, Ashland

Headgate: Private Pump Station

Canal: Ashland Canal

Beneficial Use:

Description of Beneficial Use: Lawn & Landscaping

Method Used to Apply Water: Drip irrigated. The water use is metered.

Method Used to Calculate Beneficial Use: Verified by arial map view- HH 6/17/24

User Interviewed: () Yes (x) No

Beneficial Use Made as Authorized: (x) Yes () No

Description of Beneficial Use if Less than Authorized:

None

Inspected By: Shawn L. Burns

Date: 6/19/2024

Instructions: Attach and label the corresponding final proof map.

JACKSON COUNTY SEC.05 T40S R2E

E-RECEIVED

1/21/2025

OWRD

SCALE - 1" = 400'



SW 1/4 OF THE NE 1/4

TRAN #: T-12201
DIN #:13-03

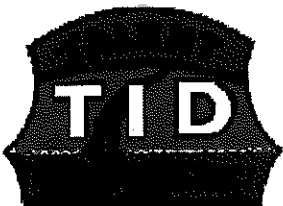
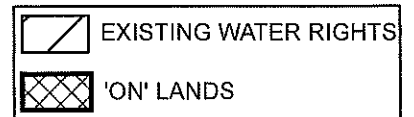
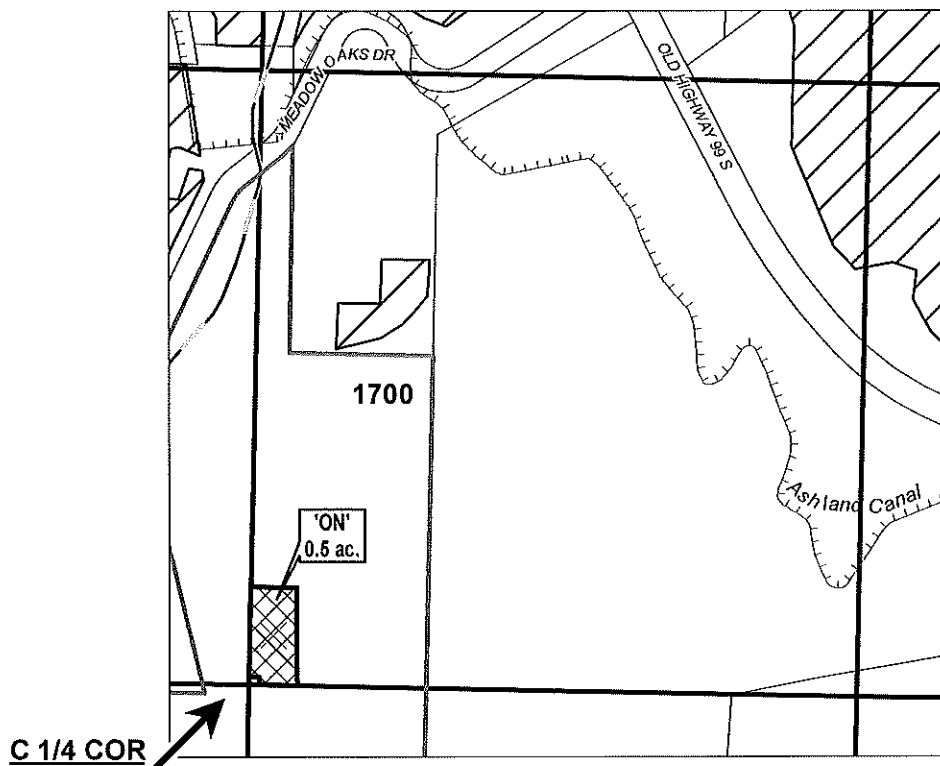

Date: 6/24/2024

CLAIM OF BENEFICIAL USE MAP

NAME: GEORGE SCOTT RALSTON

TAXLOT #: 1700

0.5 AC

CERTIFICATE #:

79212(IR)

83727(IS)

CLAIM OF BENEFICIAL USE Site Report

Transfer Number: **T-12201**

District Internal Notice #: **13-5**

User Name: Naumes, Inc.

Phone: _____

Property: Vineyard next to Frink Orchard, Medford

Place of Use:

| USE | POD # | TWP | RNG | SEC | QQ | DLC | GOV'T LOT | TAX LOT | ACRES |
|-----|-------|------|-----|-----|-------|-----|-----------|---------|-------|
| IR | 13-5 | 38 S | 2 W | 12 | SE NE | | | 100 | 7.34 |
| IR | 13-5 | 38 S | 2 W | 12 | NE NE | | | 100 | 8.05 |

TOTAL ACRES = 15.39

District Conveyance System:

Description of Delivery System: The property will be irrigated from existing private pump stations on the Talent and West Canals. The canal that is used with vary depending on available water supply.

Headgate: Private Pump Stations

Canal: Talent and West Canals

Beneficial Use:

Description of Beneficial Use: Vineyard

Method Used to Apply Water: Drip irrigated. The water use is metered.

Method Used to Calculate Beneficial Use: Verified by arial map view- HH 6/17/24

User Interviewed: () Yes (x) No

Beneficial Use Made as Authorized: (x) Yes () No

Description of Beneficial Use if Less than Authorized:

None

Inspected By: *Shane D. Kumar*

Date: 6/19/2024

Instructions: Attach and label the corresponding final proof map.

**JACKSON COUNTY
SEC. 12 T38S R2W**

E-RECEIVED
1/21/2025
OWRD

SCALE - 1" = 400'



E 1/2 OF THE NE 1/4

T-12201
DIN: 13-05 AC

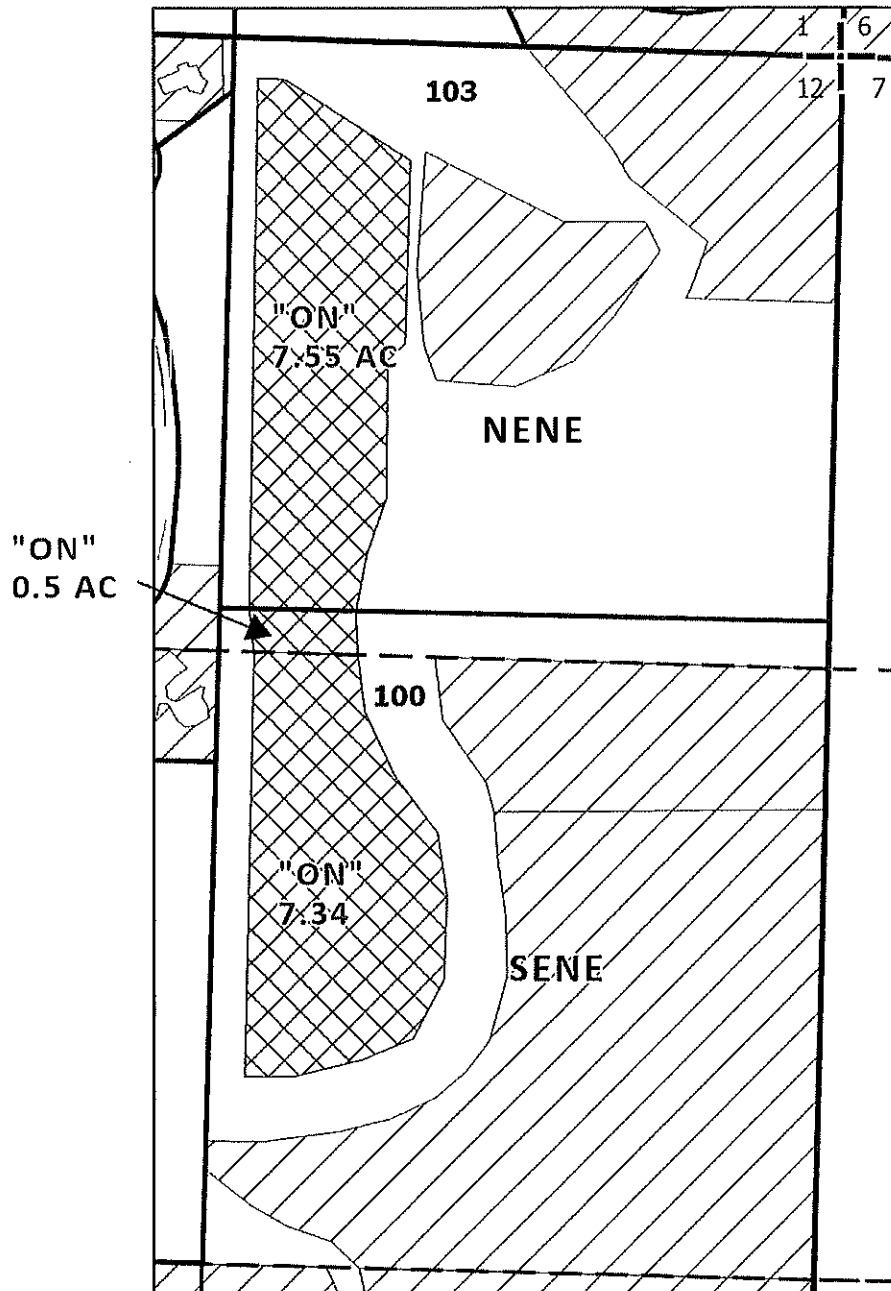

EXISTING RIGHTS
CERTIFICATE #:
NENE
79212 (P): 9.5 AC
83727 (S): 9.5 AC

SENE
79212 (P): 20.2 AC
83727 (P): 5.9 AC
83727 (S): 20.2 AC

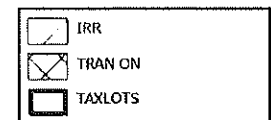

CLAIM OF BENEFICIAL USE MAP

NAME: NAUMES, INC

TAXLOT #: 100 15.39 AC

NENE: 8.05 AC

SENE: 7.34 AC

CERTIFICATE #:
79212 (IR)
83724 (IS)

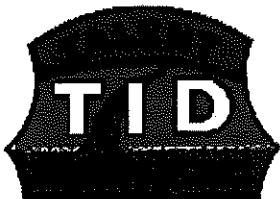

CLAIM OF BENEFICIAL USE Site Report

Transfer Number: **T-12201**

District Internal Notice #: **14-1**

User Name: James and Katherine Lebo

Phone: 541-779-6482

Property: 6605 Pioneer Road Medford, OR. 97501

Place of Use:

| USE | POD # | TWP | RNG | SEC | QQ | DLC | GOV'T LOT | TAX LOT | ACRES |
|---------------|----------|------|-----|-----|-------|-----|--------------|---------|-------|
| IR | 14-1 | 38 S | 2 W | 11A | SE NE | | | 4400 | 1.00 |
| TOTAL ACRES = | | | | | | | | | 1.00 |

District Conveyance System:

Description of Delivery System: The property will be irrigated from an existing valve on the W-6.

Headgate: Existing valve on W-6

Canal: West Canal

Beneficial Use:

Description of Beneficial Use: Lawn and garden

Method Used to Apply Water: Sprinkler irrigated. The water use is metered.

Method Used to Calculate Beneficial Use: Verified by arial map view- HH 6/17/24

User Interviewed: () Yes (x) No

Beneficial Use Made as Authorized: (x) Yes () No

Description of Beneficial Use if Less than Authorized:

None

Inspected By: *Shana J. Davis*

Date: *6/19/2024*

Instructions: Attach and label the corresponding final proof map.

**JACKSON COUNTY
SEC. 11 T38S R2W**

E-RECEIVED
1/21/2025
OWRD

SCALE - 1" = 400'



SE 1/4 OF THE NE 1/4

T-12202

DIN-14-01



EXISTING RIGHTS
CERTIFICATE #:
79212 (P): 31.4 AC
83727 (S): 31.4 AC

E 14 COR

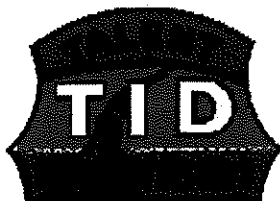
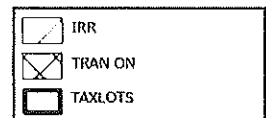

CLAIM OF BENEFICIAL USE MAP

NAME: JAMES & KATHERINE LEBO
TAXLOT #: 4400 1.0AC

CERTIFICATE #:
79212 (IR)
83724 (IS)

CLAIM OF BENEFICIAL USE Site Report

Transfer Number: **T-12201**

District Internal Notice #: **14-2**

User Name: Kip Nelson/Barbara Kinney

Phone: 541-821-1496

Property: 2105 Talent Avenue Talent, OR. 97540

Place of Use:

| USE | POD # | TWP | RNG | SEC | QQ | DLC | GOV'T LOT | TAX LOT | ACRES |
|---------------|-------|------|-----|-----|-------|-----|-----------|---------|-------|
| IR | 14-2 | 38 S | 1 W | 25D | SE SE | | | 2202 | .20 |
| TOTAL ACRES = | | | | | | | | | .20 |

District Conveyance System:

Description of Delivery System: The property will be irrigated from a private pump on the Talent Canal.

Headgate: None

Canal: Talent Canal

Beneficial Use:

Description of Beneficial Use: Lawn

Method Used to Apply Water: Sprinkler irrigated. The water use is metered.

Method Used to Calculate Beneficial Use: Verified by arial map view- HH 6/17/24

User Interviewed: () Yes (x) No

Beneficial Use Made as Authorized: (x) Yes () No

Description of Beneficial Use if Less than Authorized:

None

Inspected By: *Shawn J. Sarna*

Date: 6/19/2024

Instructions: Attach and label the corresponding final proof map.

**JACKSON COUNTY
SEC. 25 T38S R1W**

E-RECEIVED
1/21/2025
OWRD

SCALE - 1" = 400'



SE 1/4 OF THE SE 1/4

T-12202

DIN-14-02

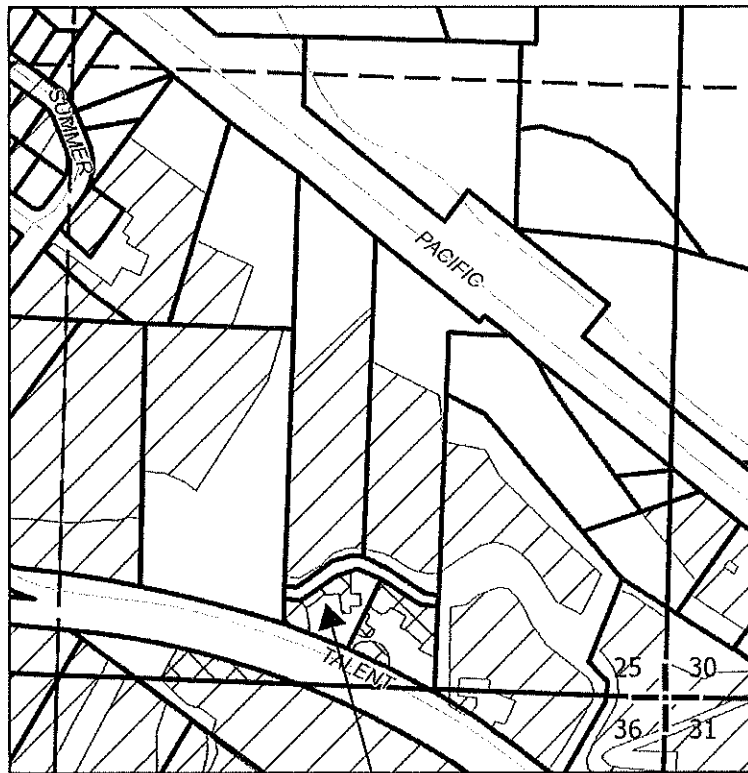

EXISTING RIGHTS
CERTIFICATE #:
79212 (P): 12.9 AC
83727 (S): 12.9 AC

2202
"ON"
0.2 AC

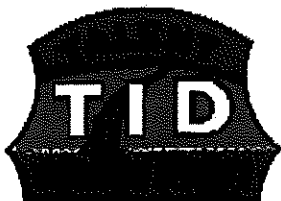
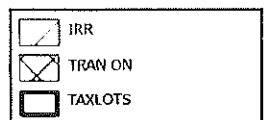

CLAIM OF BENEFICIAL USE MAP

NAME: KIP NELSON & BARBARA KINNEY
TAXLOT #: 2202 0.2 AC

CERTIFICATE #:
79212 (IR)
83724 (IS)

CLAIM OF BENEFICIAL USE Site Report

Transfer Number: **T-12201**

District Internal Notice #: **14-3**

User Name: Joseph/Judy Wismann

Phone: 859-361-2816

Property: 2109 Talent Avenue Talent, OR. 97540

Place of Use:

| USE | POD # | TWP | RNG | SEC | QQ | DLC | GOV'T LOT | TAX LOT | ACRES |
|---------------|-------|------|-----|-----|-------|-----|-----------|---------|-------|
| IR | 14-3 | 38 S | 1 W | 25D | SE SE | | | 2201 | .30 |
| TOTAL ACRES = | | | | | | | | | .30 |

District Conveyance System:

Description of Delivery System: The property will be irrigated from a private pump on the Talent Canal.

Headgate: None

Canal: Talent Canal

Beneficial Use:

Description of Beneficial Use: Lawn and garden

Method Used to Apply Water: Sprinkler irrigated. The water use is metered.

Method Used to Calculate Beneficial Use: Verified by arial map view- HH 6/17/24

User Interviewed: () Yes (x) No

Beneficial Use Made as Authorized: (x) Yes () No

Description of Beneficial Use if Less than Authorized:

None

Inspected By: *Shawn J. Burns*

Date: *6/19/2024*

Instructions: Attach and label the corresponding final proof map.

**JACKSON COUNTY
SEC. 25 T38S R1W**

E-RECEIVED
1/21/2025
OWRD

SCALE - 1" = 400'



SE 1/4 OF THE SE 1/4

T-12201

DIN-14-03



EXISTING RIGHTS
CERTIFICATE #:
79212 (P): 12.8 AC
83727 (S): 12.8 AC

2201
"ON"
0.3 AC

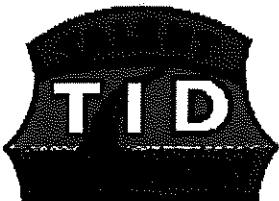
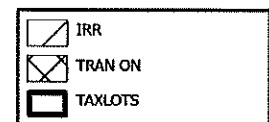

CLAIM OF BENEFICIAL USE MAP

NAME: JOSEPH & JUDY WISMANN
TAXLOT #: 2201 0.3 AC

CERTIFICATE #:
79212 (IR)
83724 (IS)

JACKSON COUNTY SEC.04 T39S R1E

SUPERSEDED

SCALE - 1" = 400'



NE 1/4 OF THE NW 1/4

E-RECEIVED

1/21/2025

OWRD

TRAN #: T-12201
DIN: 08-07

EXISTING RIGHTS
CERTIFICATE #:
79212: 0.0 AC.

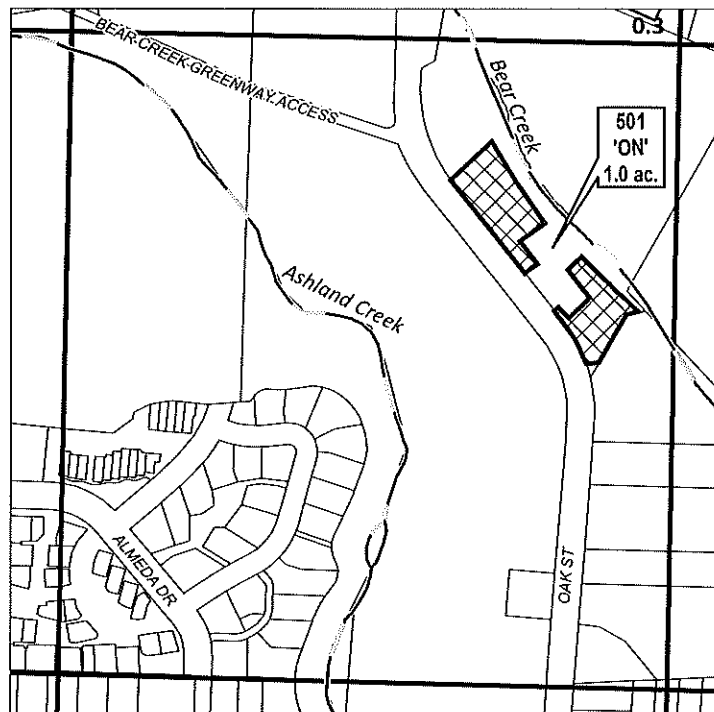

CERTIFICATE #:

~~79212(HR)~~

83727(IS) IR

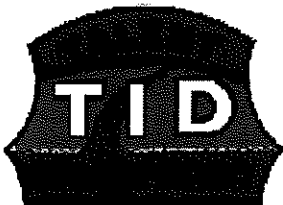
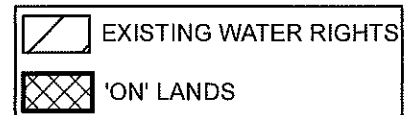

Date: 6/20/2024

CLAIM OF BENEFICIAL USE MAP

NAME: KEITH MACLAREN AND VICKI HAMES

TAXLOT #: 501

1.0 ACRES