

Application for Permanent Water Right Transfer



Oregon Water Resources Department
725 Summer Street NE, Suite A
Salem, Oregon 97301-1266
(503) 986-0900
www.oregon.gov/OWRD

Part 1 of 5 – Minimum Requirements Checklist

This transfer application will be returned if Parts 1 through 5 and all required attachments are not completed and included.

For questions, please call (503) 986-0900, and ask for Transfer Section.

Received

JAN 30 2025

OWRD

Check all items included with this application. (N/A = Not Applicable)

- ☒ Part 1 – Completed Minimum Requirements Checklist.
- ☒ Part 2 – Completed Transfer Application Map Checklist.
- ☒ Part 3 – Application Fee, payable by check to the Oregon Water Resources Department, and completed Fee Worksheet, page 3. Try the new online fee calculator at:
http://apps.wrd.state.or.us/apps/misc/wrd_fee_calculator.
- ☒ Part 4 – Completed Applicant Information and Signature.
- ☒ Part 5 – Information about Water Rights to be Transferred: **How many water rights are to be transferred? 10 List them here: 2687, 25776, 25369, 75107, 20259, 2696, 25903, 49217, 76784, 32592. (Attachment A)**

Please include a separate Part 5 for each water right. (See instructions on page 6)

NOTE: A separate transfer application is required for each water right unless the criteria in OAR 690-380-3220 are met.

Attachments:

- ☒ Completed Transfer Application Map. **(Attachment B)**
- ☒ Completed Evidence of Use Affidavit and supporting documentation. **(Attachment C)**
- ☐ ☒ N/A Affidavit(s) of Consent from Landowner(s) (if the applicant does not own the land the water right is on.)
- ☐ ☒ N/A Supplemental Form D – For water rights served by or issued in the name of an irrigation district. Complete when the transfer applicant is not the irrigation district.
- ☐ ☒ N/A Oregon Water Resources Department's Land Use Information Form with approval and signature from each local land use authority in which water is to be diverted, conveyed, and/or used. Not required if water is to be diverted, conveyed, and/or used only on federal lands or if all of the following apply: a) a change in place of use only, b) no structural changes, c) the use of water is for irrigation only, and d) the use is located within an irrigation district or an exclusive farm use zone. **Land Use Information Form is not required because the transfer meets all of the requirements listed above.**
- ☐ ☒ N/A Water Well Report/Well Log for changes in point(s) of appropriation (well(s)) or additional point(s) of appropriation.
- ☐ ☒ N/A Geologist Report for a change from a surface water point of diversion to a ground water point of appropriation (well), if the proposed well is more than 500' from the surface water source and more than 1000' upstream or downstream from the point of diversion. See OAR 690-380-2130 for requirements and applicability.

(For Staff Use Only)

WE ARE RETURNING YOUR APPLICATION FOR THE FOLLOWING REASON(S):

- | | |
|--|--|
| <input type="checkbox"/> Application fee not enclosed/insufficient | <input type="checkbox"/> Map not included or incomplete |
| <input type="checkbox"/> Land Use Form not enclosed or incomplete | <input type="checkbox"/> Evidence of Use Form not enclosed or incomplete |
| <input type="checkbox"/> Additional signature(s) required | <input type="checkbox"/> Part _____ is incomplete |

Other/Explanation _____

Staff: _____ 503- _____ Date: ____/____/____

Part 2 of 5 – Transfer Application Map

Received

Your transfer application will be returned if any of the map requirements listed below are not met.

Please be sure that the transfer application map you submit includes all the required items and matches the existing water right map. Check all boxes that apply.

- ☒ ☐ N/A Certified Water Right Examiner (CWRE) Stamp and Original Signature. For a list of CWREs, see http://apps.wrd.state.or.us/apps/wr/cwre_license_view/. CWRE stamp and signature are not required for substitutions.
- ☒ ☐ N/A If **more than three** water rights are involved, separate maps are needed for each water right.
- ☒ Permanent quality printed with dark ink on good quality paper.
- ☒ The size of the map can be 8½ x 11 inches, 8½ x 14 inches, 11 x 17 inches, or up to 30 x 30 inches. For 30 x 30 inch maps, one extra copy is required.
- ☒ A north arrow, a legend, and scale.
- ☒ The scale of the map must be: 1 inch = 400 feet, 1 inch = 1,320 feet, the scale of the Final Proof/Claim of Beneficial Use Map (the map used when the permit was certificated), the scale of the county assessor map if the scale is not smaller than 1 inch = 1,320 feet, or a scale that has been pre-approved by the Department.
- ☒ Township, Range, Section, ¼ ¼, DLC, Government Lot, and other recognized public land survey lines.
- ☒ Tax lot boundaries (property lines) are required. Tax lot numbers are recommended.
- ☒ Major physical features including rivers and creeks showing direction of flow, lakes and reservoirs, roads, and railroads.
- ☒ Major water delivery system features from the point(s) of diversion/appropriation such as main pipelines, canals, and ditches.
- ☒ Existing place of use that includes separate hachuring for each water right, priority date, and use including number of acres in each quarter-quarter section, government lot, or in each quarter-quarter section as projected within government lots, donation land claims, or other recognized public land survey subdivisions. If less than the entirety of the water right is being changed, a separate hachuring is needed for lands left unchanged.
- ☒ ☐ N/A Proposed place of use that includes separate hachuring for each water right, priority date, and use including number of acres in each quarter-quarter section, government lot, or in each quarter-quarter section as projected within government lots, donation land claims, or other recognized public land survey subdivisions.
- ☒ Existing point(s) of diversion or well(s) with distance and bearing or coordinates from a recognized survey corner. This information can be found in your water right certificate or permit.
- ☐ ☒ N/A If you are proposing a change in point(s) of diversion or well(s), show the proposed location and label it clearly with distance and bearing or coordinates. If GPS coordinates are used, latitude-longitude coordinates may be expressed as either degrees-minutes-seconds with at least one digit after the decimal (example – 42°32'15.5") or degrees-decimal with five or more digits after the decimal (example – 42.53764°).

FEE WORKSHEET for PERMANENT TRANSFER (except Substitution)

1. For irrigation calculate cfs for each water right involved as follows:
 - a. Divide total authorized cfs by total acres in the water right (*for C12345, 1.25 cfs ÷ 100 ac*); then multiply by the number of acres to be transferred to get the transfer cfs (*x 45 ac = 0.56 cfs*).
 - b. If the water right certificate does not list total cfs, but identifies the allowable use as 1/40 or 1/80 of a cfs per acre; multiply number of acres proposed for change by either 0.025 (1/40) or 0.0125 (1/80). (*For C87654, 45.0 ac x 0.0125 cfs/ac = 0.56 cfs*)
2. Add cfs for the portions of water rights on all the land included in the transfer; however **do not count cfs for supplemental rights on acreage for which you have already calculated the cfs fee for the primary right on the same land**. The fee should be assessed only once for each "on the ground" acre included in the transfer. (*In this example, blank 5a would be only 0.56 cfs, since both rights serve the same 45.0 acres. Blank 5b would be 0 and Line 5 would then also become 0*).

TACS

Part 4 of 5 – Applicant Information and Signature

Applicant Information

APPLICANT/BUSINESS NAME Madison Ranches, Inc.			PHONE NO. 541-376-8107	ADDITIONAL CONTACT NO.
ADDRESS 29299 Madison Road				FAX NO.
CITY Echo	STATE OR	ZIP 97826	E-MAIL Jake@MadisonRanches.com	
BY PROVIDING AN E-MAIL ADDRESS, CONSENT IS GIVEN TO RECEIVE ALL CORRESPONDENCE FROM THE DEPARTMENT ELECTRONICALLY. COPIES OF THE FINAL ORDER DOCUMENTS WILL ALSO BE MAILED.				

Agent Information – The agent is authorized to represent the applicant in all matters relating to this application.

AGENT/BUSINESS NAME GSI Water Solutions, Inc. Attn: Robyn Cook			PHONE NO. 503-930-3382	ADDITIONAL CONTACT NO.
ADDRESS 650 NE Holladay Street, Suite 900				FAX NO.
CITY Portland	STATE OR	ZIP 97232	E-MAIL rcook@gsiws.com	
BY PROVIDING AN E-MAIL ADDRESS, CONSENT IS GIVEN TO RECEIVE ALL CORRESPONDENCE FROM THE DEPARTMENT ELECTRONICALLY. COPIES OF THE FINAL ORDER DOCUMENTS WILL ALSO BE MAILED.				

Explain in your own words what you propose to accomplish with this transfer application, and why:

The Applicant proposes to change the place of use for a portion of certificates 2687, 25776, 25369, 75107, 20259, 2696, 25903, 49217, 76784, 32592. The proposed change is a change in place of use only, no structural changes will occur.

If you need additional space, continue on a separate piece of paper and attach to the application as "Attachment 1".

Check One Box

- ☒ By signing this application, I understand that, upon receipt of the draft preliminary determination and prior to Department approval of the transfer, I will be required to provide landownership information and evidence that I am authorized to pursue the transfer as identified in OAR 690-380-4010(5); **OR**
- ☐ I affirm the applicant is a municipality as defined in ORS 540.510(3)(b) and that the right is in the name of the municipality or a predecessor; **OR**
- ☐ I affirm the applicant is an entity with the authority to condemn property and is acquiring by condemnation the property to which the water right proposed for transfer is appurtenant and have supporting documentation.



By my signature below, I confirm that I understand:

- Prior to Department approval of the transfer application, I may be required to submit payment to the Department for publication of a notice in a newspaper with general circulation in the area where the water right is located, once per week for two consecutive weeks. If more than one qualifying newspaper is available, I suggest publishing the notice in the following newspaper: The Hermiston Herald.
- Amendments to the application may only be made in response to the Department's Draft Preliminary Determination (DPD). The applicant will have a period of at least 30 days to amend the application to address any issues identified by the Department in the DPD, or to withdraw the application. Note that amendments may be subject to additional fees, pursuant to ORS 536.050.
- Failure to complete an approved change in place of use and/or change in character of use, will result in loss of the water right (OAR 690-380-6010).
- Refunds may only be granted upon request and, as set forth in ORS 536.050(4)(a), if the Director determines that a refund of all or part of a fee is appropriate in the interests of fairness to the public or necessary to correct an error of the Department.

I (we) affirm that the information contained in this application is true and accurate.

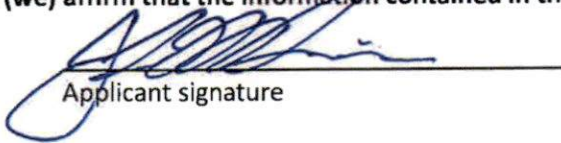
Applicant signature

Julie Madison President
Print Name (and Title if applicable)

1-25-25
Date

Applicant signature

Print Name (and Title if applicable)

Date

Is the applicant the sole owner of the land on which the water right, or portion thereof, proposed for transfer is located? ☒ Yes ☐ No*

**If NO, include signatures of all deeded landowners (and mailing and/or e-mail addresses if different than the applicant's) or attach affidavits of consent (and mailing and/or e-mail addresses) from all landowners or individuals/entities to which the water right(s) were conveyed.*

Check the following boxes that apply:

- ☒ The applicant is responsible for completion of change(s). Notices and correspondence should continue to be sent to the applicant.
- ☐ The receiving landowner will be responsible for completing the proposed change(s) after the final order is issued. Copies of notices and correspondence should be sent to this landowner.
- ☐ Both the receiving landowner and applicant will be responsible for completion of change(s). Copies of notices and correspondence should be sent to this landowner and the applicant.

At this time, are the lands in this transfer application in the process of being sold? ☐ Yes ☒ No

If YES, and you know who the new landowner will be, please complete the receiving landowner information table below. If you do not know who the new landowner will be, then a request for assignment will have to be filed for at a later date.

If a property sells, the certificated water right(s) located on the land belong to the new owner, unless a sale agreement or other document states otherwise. For more information see:

https://www.oregon.gov/owrd/WRDFormsPDF/Transfer_Property_Transactions.pdf

RECEIVING LANDOWNER NAME			PHONE NO.	ADDITIONAL CONTACT NO.
ADDRESS			FAX NO.	
CITY	STATE	ZIP	E-MAIL	
Describe any special ownership circumstances:				
The confirming Certificate shall be issued in the name of: <input type="checkbox"/> Applicant <input type="checkbox"/> Receiving Landowner				

☒ Check here if any of the water rights proposed for transfer are or will be located within or served by an irrigation or other water district. (Tip: Complete and attach Supplemental Form D.)

IRRIGATION DISTRICT NAME COLUMBIA IMPROVEMENT DISTRICT	ADDRESS PO BOX 47	
CITY BOARDMAN	STATE OR	ZIP 97818

☐ Check here if water for any of the rights supplied under a water service agreement or other contract for stored water with a federal agency or other entity.

ENTITY NAME	ADDRESS	
CITY	STATE	ZIP

 To meet State Land Use Consistency Requirements, you must list all county, city, municipal corporation, or tribal governments within whose jurisdiction water will be diverted, conveyed or used.

ENTITY NAME Umatilla County	ADDRESS PO Box 40	
CITY Irrigon	STATE OR	ZIP 97801

Received
JAN 30 2025
OWRD

INSTRUCTIONS for editing the Application Form

To add additional lines to tables within the forms or to copy and paste additional Part 5 pages, please **save the application form to your computer**. Unlock the document by using one of the following instructions for your Microsoft Word software version:

Microsoft Word 2003

Unlock the document by one of the following:

- Using the **Tools** menu => click **Unprotect Document**;
- OR
- Using the **Forms** toolbar => click on the **Protect/Unprotect** icon.

To relock the document to enable the checkboxes to work, you will need to:

- Using the **Tools** menu => click **Protect Document**;
- OR
- Using the **Forms** toolbar => click on the **Protect/Unprotect** icon.

Microsoft Word 2007

- Unlock the document by clicking the **Review** tab, then click **Protect Document**, then click **Stop Protect**
- To relock the document, click **Editing Restrictions**, then click **Allow Only This Type of Editing**, select **Filling In Forms** from the drop-down menu, then check **Yes, Start Enforcing Protection**.

Microsoft Word 2010

- Unlock the document by clicking the **Review** tab; toggle the **Restrict Editing** icon at the upper right, then click **Stop Protect** at the bottom right. Then uncheck the "**Allow only this type of editing** in the document: **Filling in forms**" in the "Editing restrictions" section on the right-hand list of options.
- To relock the document, check the **Editing Restrictions/Allow Only This Type of Editing/Filling In Forms** box from the drop-down menu, then check **Yes, Start Enforcing Protection**. You do not need to assign a password for the editing restrictions.

Other Alternatives:

- Photocopy pages or tables in Part 5, ~~mark through~~ any non-applicable information, insert/attach photocopied pages to document in the appropriate location, and manually amend page numbers as necessary (e.g. Page 5 6 of 9 10).
- You may refer to additional attachments that you may include, such as separately produced tables or spreadsheets to convey large numbers of rows of place of use listings, owner/property parcels, etc. You may contact the Department at 503-986-0900 and ask for Transfer Staff if you have questions.

Once the application has been unlocked, you may:

- add additional rows to tables using the Table tools, and
- select and copy the pages of Part 5 and paste as many additional sets of Part 5 pages as needed at the end of the application.

After editing, re-lock the document to enable checkboxes to work.

Part 5 of 5 – Water Right Information

Please use a separate Part 5 for each water right being changed. See instructions on page 6, to copy and paste additional Part 5s, or to add additional rows to tables within the form.

CERTIFICATE # 2687

Description of Water Delivery System

System capacity: 9.7 cubic feet per second (cfs) **OR**
 _____ gallons per minute (gpm)

Received

JAN 30 2025

OWRD

Describe the current water delivery system or the system that was in place at some time within the last five years. Include information on the pumps, canals, pipelines, and sprinklers used to divert, convey, and apply the water at the authorized place of use. **Water is diverted from Butter Creek through a flume and conveyed along a canal. Water is pumped from the canal and conveyed to the place of use and applied for irrigation using a combination of hand lines, sprinklers and pivots.**

Table 1. Location of Authorized and Proposed Point(s) of Diversion (POD) or Appropriation (POA)

(Note: If the POD/POA name is not specified on the certificate, assign it a name or number here.)

POD/POA Name or Number	Is this POD/POA Authorized on the Certificate or is it Proposed?	If POA, OWRD Well Log ID# (or Well ID Tag # L-___)	Twp		Rng		Sec	¼ ¼		Tax Lot, DLC or Gov't Lot	Measured Distances (from a recognized survey corner)
POD 1	<input checked="" type="checkbox"/> Authorized <input type="checkbox"/> Proposed	N/A	3	N	27	E	36	NW	SW	6200	2135 FEET NORTH AND 780 FEET EAST FROM SW CORNER, SECTION 36

Check all type(s) of change(s) proposed below (change "CODES" are provided in parentheses):

- | | |
|--|---|
| <input checked="" type="checkbox"/> Place of Use (POU) | <input type="checkbox"/> Supplemental Use to Primary Use (S to P) |
| <input type="checkbox"/> Character of Use (USE) | <input type="checkbox"/> Point of Appropriation/Well (POA) |
| <input type="checkbox"/> Point of Diversion (POD) | <input type="checkbox"/> Additional Point of Appropriation (APOA) |
| <input type="checkbox"/> Additional Point of Diversion (APOD) | <input type="checkbox"/> Substitution (SUB) |
| <input type="checkbox"/> Surface Water POD to Ground Water POA (SW/GW) | <input type="checkbox"/> Government Action POD (GOV) |

Will all of the proposed changes affect the entire water right?

- ☐ Yes Complete only the Proposed ("to" or "on" lands) section of Table 2 on the next page. Use the "CODES" listed above to describe the proposed changes.
- ☒ No Complete all of Table 2 to describe the portion of the water right to be changed.

Please use and attach additional pages of Table 2 as needed.
See page 6 for instructions.

Do you have questions about how to fill-out the tables?
Contact the Department at 503-986-0900 and ask for Transfer Staff.

Table 2. Description of Changes to Water Right Certificate # 2687

List the change proposed for the acreage in each ¼ ¼. If more than one change is proposed, specify the acreage associated with each change.
If there is more than one POD/POA involved in the proposed changes, specify the acreage associated with each POD/POA.

Received
JAN 30 2025

OWRD

AUTHORIZED (the "from" or "off" lands) The listing that appears on the certificate BEFORE PROPOSED CHANGES List only that part or portion of the water right that will be changed.													Proposed Changes (see "CODES" from previous page)	PROPOSED (the "to" or "on" lands) The listing as it would appear AFTER PROPOSED CHANGES are made.												
Twp	Rng	Sec	¼ ¼		Tax Lot	Gvt Lot or DLC	Acres	Type of USE listed on Certificate	POD(s) or POA(s) (name or number from Table 1)	Priority Date	Twp	Rng		Sec	¼ ¼		Tax Lot	Gvt Lot or DLC	Acres	New Type of USE	POD(s)/ POA(s) to be used (from Table 1)	Priority Date				
EXAMPLE																										
2	S	9	E	15	NE	NW	100		15.0	Irrigation	POD #1 POD #2	1901	POU/POD	2	S	9	E	1	NW	NW	500	1	10.0		POD #5	1901
														2	S	9	E	2	SW	NW	500		5.0		POD #6	1901
2	N	27	E	1	NE	NW	200		16.41	Irrigation	POD 1	12/31/1867	POU	3	N	28	E	30	SW	SE	8600		0.02	Irrigation	POD 1	12/31/1867
3	N	27	E	36	SW	SW	5900		3.31	Irrigation	POD 1	12/31/1867	POU	3	N	28	E	31	NE	NW	100		2.85	Irrigation	POD 1	12/31/1867
3	N	27	E	36	NW	SW	5900		1.00	Irrigation	POD 1	12/31/1867	POU	3	N	28	E	31	NW	NE	100		0.34	Irrigation	POD 1	12/31/1867
3	N	27	E	36	NW	SE	5900		0.87	Irrigation	POD 1	12/31/1867	POU	3	N	28	E	31	SE	NW	100		24.91	Irrigation	POD 1	12/31/1867
3	N	27	E	36	NE	SW	5900		3.96	Irrigation	POD 1	12/31/1867	POU	3	N	28	E	31	SW	NE	100		35.67	Irrigation	POD 1	12/31/1867
3	N	27	E	36	SE	SW	5900		1.02	Irrigation	POD 1	12/31/1867	POU	3	N	28	E	31	SE	NE	100		2.61	Irrigation	POD 1	12/31/1867
3	N	27	E	36	SW	SE	5900		5.86	Irrigation	POD 1	12/31/1867	POU													
3	N	27	E	36	SE	SE	5900		2.02	Irrigation	POD 1	12/31/1867	POU													
3	N	27	E	36	NE	SE	5900		4.7	Irrigation	POD 1	12/31/1867	POU													
3	N	28	E	30	SW	SW	8500		0.12	Irrigation	POD 1	12/31/1867	POU													

[illegible]

Received
JAN 30 2025
OWRD

Received

JAN 30 2025

OWRD

Certificate # 2687**For Place of Use or Character of Use Changes**

Are there other water right certificates, water use permits or ground water registrations associated with the "from" or the "to" lands? ☒ Yes ☐ No

If YES, list the certificate, water use permit, or ground water registration numbers: 96680, 25776, 96681, 25369, 75107, 20259, G-18858.

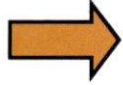

Pursuant to ORS 540.510, any "layered" water use such as an irrigation right that is supplemental to a primary right proposed for transfer must be included in the transfer or be cancelled. Any change to a ground water registration must be filed separately in a ground water registration modification application.

For Substitution (ground water supplemental irrigation will be substituted for surface water primary irrigation)

Ground water supplemental Permit or Certificate # _____;

Surface water primary Certificate # _____.

For a change from Supplemental Irrigation Use to Primary Irrigation Use

Identify the primary certificate to be cancelled. Certificate # _____

For a change in point(s) of appropriation (well(s)) or additional point(s) of appropriation: N/A

- ☐ Well log(s) are attached for each authorized and proposed well(s) that are clearly labeled and associated with the corresponding well(s) in Table 1 above and on the accompanying application map.

Tip: You may search for well logs on the Department's web page at:

http://apps.wrd.state.or.us/apps/gw/well_log/Default.aspx

AND/OR

- ☐ Describe the construction of the authorized and proposed well(s) in Table 3 for any wells that do not have a well log. For *proposed wells not yet constructed or built*, provide "a best estimate" for each requested information element in the table. The Department recommends you consult a licensed well driller, geologist, or certified water right examiner to assist with assembling the information necessary to complete Table 3.

Table 3. Construction of Point(s) of Appropriation (N/A)

Any well(s) in this listing must be clearly tied to corresponding well(s) described in Table 1 and shown on the accompanying application map. Failure to provide the information will delay the processing of your transfer application until it is received. The information is necessary for the department to assess whether the proposed well(s) will access the same source aquifer as the authorized point(s) of appropriation (POA). The Department is prohibited by law from approving POA changes that do not access the same source aquifer.

Proposed or Authorized POA Name or Number	Is well already built? (Yes or No)	If an existing well: OWRD Well ID Tag No. L-____	Total well depth	Casing Diameter	Casing Intervals (feet)	Seal depth(s) (intervals)	Perforated or screened intervals (in feet)	Static water level of completed well (in feet)	Source aquifer (sand, gravel, basalt, etc.)	Well - specific rate (cfs or gpm). If less than full rate of water right

= 14602 -

Part 5 of 5 – Water Right Information

Please use a separate Part 5 for each water right being changed. See instructions on page 6, to copy and paste additional Part 5s, or to add additional rows to tables within the form.

CERTIFICATE # 25776

Description of Water Delivery System

System capacity: **8.625** cubic feet per second (cfs) OR

_____ gallons per minute (gpm)

Received

JAN 30 2025

OWRD

Describe the current water delivery system or the system that was in place at some time within the last five years. Include information on the pumps, canals, pipelines, and sprinklers used to divert, convey, and apply the water at the authorized place of use. **Water is diverted from Fivemile Creek through a flume and conveyed along a canal. Water is pumped from the canal and conveyed to the place of use and applied for irrigation using a combination of hand lines, sprinklers and pivots.**

Table 1. Location of Authorized and Proposed Point(s) of Diversion (POD) or Appropriation (POA)

(Note: If the POD/POA name is not specified on the certificate, assign it a name or number here.)

POD/POA Name or Number	Is this POD/POA Authorized on the Certificate or is it Proposed?	If POA, OWRD Well Log ID# (or Well ID Tag # L-___)	Twp	Rng	Sec	¼	¼	Tax Lot, DLC or Gov't Lot	Measured Distances (from a recognized survey corner)
POD 1	<input checked="" type="checkbox"/> Authorized <input type="checkbox"/> Proposed	N/A	4 S	29 E	28	SE	NE	3800	2000 FEET SOUTH AND 700 FEET WEST FROM NE CORNER, SECTION 28

Check all type(s) of change(s) proposed below (change "CODES" are provided in parentheses):

- | | |
|--|---|
| <input checked="" type="checkbox"/> Place of Use (POU) | <input type="checkbox"/> Supplemental Use to Primary Use (S to P) |
| <input type="checkbox"/> Character of Use (USE) | <input type="checkbox"/> Point of Appropriation/Well (POA) |
| <input type="checkbox"/> Point of Diversion (POD) | <input type="checkbox"/> Additional Point of Appropriation (APOA) |
| <input type="checkbox"/> Additional Point of Diversion (APOD) | <input type="checkbox"/> Substitution (SUB) |
| <input type="checkbox"/> Surface Water POD to Ground Water POA (SW/GW) | <input type="checkbox"/> Government Action POD (GOV) |

Will all of the proposed changes affect the entire water right?

- ☐ Yes Complete only the Proposed ("to" or "on" lands) section of Table 2 on the next page. Use the "CODES" listed above to describe the proposed changes.
- ☒ No Complete all of Table 2 to describe the portion of the water right to be changed.

= 14602 -

Please use and attach additional pages of Table 2 as needed.
See page 6 for instructions.

Do you have questions about how to fill-out the tables?
Contact the Department at 503-986-0900 and ask for Transfer Staff.

Table 2. Description of Changes to Water Right Certificate # 25776

List the change proposed for the acreage in each ¼ ¼. If more than one change is proposed, specify the acreage associated with each change.
If there is more than one POD/POA involved in the proposed changes, specify the acreage associated with each POD/POA.

Received
JAN 30 2025

OWRD

AUTHORIZED (the "from" or "off" lands) The listing that appears on the certificate BEFORE PROPOSED CHANGES List only that part or portion of the water right that will be changed.												Proposed Changes (see "CODES" from previous page)	PROPOSED (the "to" or "on" lands) The listing as it would appear AFTER PROPOSED CHANGES are made.													
Twp	Rng	Sec	¼	¼	Tax Lot	Gvt Lot or DLC	Acres	Type of USE listed on Certificate	POD(s) or POA(s) (name or number from Table 1)	Priority Date	Twp		Rng	Sec	¼	¼	Tax Lot	Gvt Lot or DLC	Acres	New Type of USE	POD(s)/ POA(s) to be used (from Table 1)	Priority Date				
EXAMPLE																										
2	S	9	E	15	NE	NW	100		15.0	Irrigation	POD #1 POD #2	1901	POU/POD	2	S	9	E	1	NW	NW	500	1	10.0		POD #5	1901
														2	S	9	E	2	SW	NW	500		5.0		POD #6	1901
2	N	27	E	1	NE	NW	200		16.41	Supplement al Irrigation	POD 1	12/31/19 08	POU	3	N	28	E	31	NE	NW	100		0.01	Supplement al Irrigation	POD 1	12/31/190 8
3	N	27	E	36	SW	SW	5900		3.31	Supplement al Irrigation	POD 1	12/31/19 08	POU	3	N	28	E	31	NW	NE	100		0.34	Supplement al Irrigation	POD 1	12/31/190 8
3	N	27	E	36	NW	SW	5900		1.00	Supplement al Irrigation	POD 1	12/31/19 08	POU	3	N	28	E	31	SE	NW	100		24.91	Supplement al Irrigation	POD 1	12/31/190 8
3	N	27	E	36	NW	SE	5900		0.87	Supplement al Irrigation	POD 1	12/31/19 08	POU	3	N	28	E	31	SW	NE	100		13.89	Supplement al Irrigation	POD 1	12/31/190 8
3	N	27	E	36	NE	SW	5900		3.96	Supplement al Irrigation	POD 1	12/31/19 08	POU													
3	N	27	E	36	SE	SW	5900		1.02	Supplement al Irrigation	POD 1	12/31/19 08	POU													
3	N	27	E	36	SW	SE	5900		5.86	Supplement al Irrigation	POD 1	12/31/19 08	POU													
3	N	27	E	36	SE	SE	5900		2.02	Supplement al Irrigation	POD 1	12/31/19 08	POU													
3	N	27	E	36	NE	SE	5900		4.7	Supplement al Irrigation	POD 1	12/31/19 08	POU													
TOTAL ACRES:									39.15					TOTAL ACRES:									39.15			

Additional remarks:_____.

Received

JAN 30 2025

OWRD

Certificate # 25776**For Place of Use or Character of Use Changes**

Are there other water right certificates, water use permits or ground water registrations associated with the "from" or the "to" lands? ☒ Yes ☐ No

If YES, list the certificate, water use permit, or ground water registration numbers: 2687, 96680, 25776, 96681, 25369, G-18858.

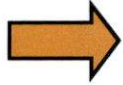

Pursuant to ORS 540.510, any "layered" water use such as an irrigation right that is supplemental to a primary right proposed for transfer must be included in the transfer or be cancelled. Any change to a ground water registration must be filed separately in a ground water registration modification application.

For Substitution (ground water supplemental irrigation will be substituted for surface water primary irrigation)

Ground water supplemental Permit or Certificate # _____;

Surface water primary Certificate # _____.

For a change from Supplemental Irrigation Use to Primary Irrigation Use

Identify the primary certificate to be cancelled. Certificate # _____

For a change in point(s) of appropriation (well(s)) or additional point(s) of appropriation: N/A

- ☐ Well log(s) are attached for each authorized and proposed well(s) that are clearly labeled and associated with the corresponding well(s) in Table 1 above and on the accompanying application map.

Tip: You may search for well logs on the Department's web page at:

http://apps.wrd.state.or.us/apps/gw/well_log/Default.aspx

AND/OR

- ☐ Describe the construction of the authorized and proposed well(s) in Table 3 for any wells that do not have a well log. For *proposed wells not yet constructed or built*, provide "a best estimate" for each requested information element in the table. The Department recommends you consult a licensed well driller, geologist, or certified water right examiner to assist with assembling the information necessary to complete Table 3.

Table 3. Construction of Point(s) of Appropriation (N/A)

Any well(s) in this listing must be clearly tied to corresponding well(s) described in Table 1 and shown on the accompanying application map. Failure to provide the information will delay the processing of your transfer application until it is received. The information is necessary for the department to assess whether the proposed well(s) will access the same source aquifer as the authorized point(s) of appropriation (POA). The Department is prohibited by law from approving POA changes that do not access the same source aquifer.

Proposed or Authorized POA Name or Number	Is well already built? (Yes or No)	If an existing well: OWRD Well ID Tag No. L-____	Total well depth	Casing Diameter	Casing Intervals (feet)	Seal depth(s) (intervals)	Perforated or screened intervals (in feet)	Static water level of completed well (in feet)	Source aquifer (sand, gravel, basalt, etc.)	Well - specific rate (cfs or gpm). If less than full rate of water right

Part 5 of 5 – Water Right Information

Received
JAN 30 2025

Please use a separate Part 5 for each water right being changed. See instructions on page 6, to copy and paste additional Part 5s, or to add additional rows to tables within the form.

CERTIFICATE # **25369**

Description of Water Delivery System

System capacity: **3.525** cubic feet per second (cfs) OR
_____ gallons per minute (gpm)

Describe the current water delivery system or the system that was in place at some time within the last five years. Include information on the pumps, canals, pipelines, and sprinklers used to divert, convey, and apply the water at the authorized place of use. **Water is diverted from Fivemile Creek through a flume and conveyed along a canal. Water is pumped from the canal and conveyed to the place of use and applied for irrigation using a combination of hand lines, sprinklers and pivots.**

Table 1. Location of Authorized and Proposed Point(s) of Diversion (POD) or Appropriation (POA)

(Note: If the POD/POA name is not specified on the certificate, assign it a name or number here.)

POD/POA Name or Number	Is this POD/POA Authorized on the Certificate or is it Proposed?	If POA, OWRD Well Log ID# (or Well ID Tag # L- _____)	Twp	Rng	Sec	¼ ¼	Tax Lot, DLC or Gov't Lot	Measured Distances (from a recognized survey corner)
POD 1	<input checked="" type="checkbox"/> Authorized <input type="checkbox"/> Proposed	N/A	4 S	29 E	28	SE NE	3800	2000 FEET SOUTH AND 700 FEET WEST FROM NE CORNER, SECTION 28

Check all type(s) of change(s) proposed below (change "CODES" are provided in parentheses):

- | | |
|--|---|
| <input checked="" type="checkbox"/> Place of Use (POU) | <input type="checkbox"/> Supplemental Use to Primary Use (S to P) |
| <input type="checkbox"/> Character of Use (USE) | <input type="checkbox"/> Point of Appropriation/Well (POA) |
| <input type="checkbox"/> Point of Diversion (POD) | <input type="checkbox"/> Additional Point of Appropriation (APOA) |
| <input type="checkbox"/> Additional Point of Diversion (APOD) | <input type="checkbox"/> Substitution (SUB) |
| <input type="checkbox"/> Surface Water POD to Ground Water POA (SW/GW) | <input type="checkbox"/> Government Action POD (GOV) |

Will all of the proposed changes affect the entire water right?

- ☐ Yes Complete only the Proposed ("to" or "on" lands) section of Table 2 on the next page. Use the "CODES" listed above to describe the proposed changes.
- ☒ No Complete all of Table 2 to describe the portion of the water right to be changed.

Please use and attach additional pages of Table 2 as needed.
See page 6 for instructions.

Do you have questions about how to fill-out the tables?
Contact the Department at 503-986-0900 and ask for Transfer Staff.

Table 2. Description of Changes to Water Right Certificate # 25369

List the change proposed for the acreage in each ¼ ¼. If more than one change is proposed, specify the acreage associated with each change.
If there is more than one POD/POA involved in the proposed changes, specify the acreage associated with each POD/POA.

AUTHORIZED (the "from" or "off" lands) The listing that appears on the certificate BEFORE PROPOSED CHANGES List only that part or portion of the water right that will be changed.													Proposed Changes (see "CODES" from previous page)	PROPOSED (the "to" or "on" lands) The listing as it would appear AFTER PROPOSED CHANGES are made.														
Twp	Rng	Sec	¼ ¼	Tax Lot	Gvt Lot or DLC	Acres	Type of USE listed on Certificate	POD(s) or POA(s) (name or number from Table 1)	Priority Date	Twp	Rng	Sec		¼ ¼	Tax Lot	Gvt Lot or DLC	Acres	New Type of USE	POD(s)/ POA(s) to be used (from Table 1)	Priority Date								
EXAMPLE																												
2	S	9	E	15	NE	NW	100		15.0	Irrigation	POD #1 POD #2	1901	POU/POD	2	S	9	E	1	NW	NW	500	1	10.0		POD #5	1901		
														2	S	9	E	2	SW	NW	500		5.0		POD #6	1901		
3	N	28	E	31	NE	NW	8500		19.6	Supplement al Irrigation	POD 1	12/31/1908	POU	3	N	28	E	30	SW	SE	8600		0.02	Supplemental Irrigation	POD 1	12/31/1908		
3	N	28	E	31	NW	NW	8500		0.33	Supplement al Irrigation	POD 1	12/31/1908	POU	3	N	28	E	31	NE	NW	100		2.85	Supplemental Irrigation	POD 1	12/31/1908		
3	N	28	E	31	SE	NW	8500		2.5	Supplement al Irrigation	POD 1	12/31/1908	POU	3	N	28	E	31	NW	NE	100		0.04	Supplemental Irrigation	POD 1	12/31/1908		
3	N	28	E	31	SW	NW	8500		4.7	Supplement al Irrigation	POD 1	12/31/1908	POU	3	N	28	E	31	SW	NE	100		21.66	Supplemental Irrigation	POD 1	12/31/1908		
														3	N	28	E	31	SE	NE	100		2.56	Supplemental Irrigation	POD 1	12/31/1908		
TOTAL ACRES:									27.13						TOTAL ACRES:									27.13				

Additional remarks:_____.

Received
JAN 30 2025
OWRD

Received

JAN 30 2025

Certificate # **25369****For Place of Use or Character of Use Changes**

Are there other water right certificates, water use permits or ground water registrations associated with the "from" or the "to" lands? ☒ Yes ☐ No

If YES, list the certificate, water use permit, or ground water registration numbers: **2687, 96680, 75107, G-18858.**

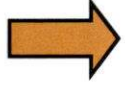

Pursuant to ORS 540.510, any "layered" water use such as an irrigation right that is supplemental to a primary right proposed for transfer must be included in the transfer or be cancelled. Any change to a ground water registration must be filed separately in a ground water registration modification application.

For Substitution (ground water supplemental irrigation will be substituted for surface water primary irrigation)

Ground water supplemental Permit or Certificate # _____;

Surface water primary Certificate # _____.

For a change from Supplemental Irrigation Use to Primary Irrigation Use

Identify the primary certificate to be cancelled. Certificate # _____

For a change in point(s) of appropriation (well(s)) or additional point(s) of appropriation: N/A

- ☐ Well log(s) are attached for each authorized and proposed well(s) that are clearly labeled and associated with the corresponding well(s) in Table 1 above and on the accompanying application map.

Tip: You may search for well logs on the Department's web page at:

http://apps.wrd.state.or.us/apps/gw/well_log/Default.aspx

AND/OR

- ☐ Describe the construction of the authorized and proposed well(s) in Table 3 for any wells that do not have a well log. For *proposed wells not yet constructed or built*, provide "a best estimate" for each requested information element in the table. The Department recommends you consult a licensed well driller, geologist, or certified water right examiner to assist with assembling the information necessary to complete Table 3.

Table 3. Construction of Point(s) of Appropriation (N/A)

Any well(s) in this listing must be clearly tied to corresponding well(s) described in Table 1 and shown on the accompanying application map. Failure to provide the information will delay the processing of your transfer application until it is received. The information is necessary for the department to assess whether the proposed well(s) will access the same source aquifer as the authorized point(s) of appropriation (POA). The Department is prohibited by law from approving POA changes that do not access the same source aquifer.

Proposed or Authorized POA Name or Number	Is well already built? (Yes or No)	If an existing well: OWRD Well ID Tag No. L-____	Total well depth	Casing Diameter	Casing Intervals (feet)	Seal depth(s) (intervals)	Perforated or screened intervals (in feet)	Static water level of completed well (in feet)	Source aquifer (sand, gravel, basalt, etc.)	Well - specific rate (cfs or gpm). If less than full rate of water right

Received
JAN 30 2025

Part 5 of 5 – Water Right Information

Please use a separate Part 5 for each water right being changed. See instructions on page 6, to copy and paste additional Part 5s, or to add additional rows to tables within the form.

CERTIFICATE # **75107**

Description of Water Delivery System

System capacity: **1.25** cubic feet per second (cfs) OR

_____ gallons per minute (gpm)

Describe the current water delivery system or the system that was in place at some time within the last five years. Include information on the pumps, canals, pipelines, and sprinklers used to divert, convey, and apply the water at the authorized place of use. **Groundwater is appropriated from A Well (UMAT 57869) and conveyed through a series of pipelines to the place of use, where it is applied for irrigation using hand lines and sprinklers.**

Table 1. Location of Authorized and Proposed Point(s) of Diversion (POD) or Appropriation (POA)

(Note: If the POD/POA name is not specified on the certificate, assign it a name or number here.)

POD/POA Name or Number	Is this POD/POA Authorized on the Certificate or is it Proposed?	If POA, OWRD Well Log ID# (or Well ID Tag # L-___)	Twp		Rng		Sec	¼ ¼		Tax Lot, DLC or Gov't Lot	Measured Distances (from a recognized survey corner)
A Well	<input checked="" type="checkbox"/> Authorized <input type="checkbox"/> Proposed	UMAT 57869	3	N	28	E	31	SE	NW	100	1620 FEET SOUTH AND 1060 FEET WEST FROM N1/4 CORNER, SECTION 31

Check all type(s) of change(s) proposed below (change "CODES" are provided in parentheses):

- | | |
|--|---|
| <input checked="" type="checkbox"/> Place of Use (POU) | <input type="checkbox"/> Supplemental Use to Primary Use (S to P) |
| <input type="checkbox"/> Character of Use (USE) | <input type="checkbox"/> Point of Appropriation/Well (POA) |
| <input type="checkbox"/> Point of Diversion (POD) | <input type="checkbox"/> Additional Point of Appropriation (APOA) |
| <input type="checkbox"/> Additional Point of Diversion (APOD) | <input type="checkbox"/> Substitution (SUB) |
| <input type="checkbox"/> Surface Water POD to Ground Water POA (SW/GW) | <input type="checkbox"/> Government Action POD (GOV) |

Will all of the proposed changes affect the entire water right?

- ☐ Yes Complete only the Proposed ("to" or "on" lands) section of Table 2 on the next page. Use the "CODES" listed above to describe the proposed changes.
- ☒ No Complete all of Table 2 to describe the portion of the water right to be changed.

Please use and attach additional pages of Table 2 as needed.
See page 6 for instructions.

Do you have questions about how to fill-out the tables?
Contact the Department at 503-986-0900 and ask for Transfer Staff.

Table 2. Description of Changes to Water Right Certificate # 75107

List the change proposed for the acreage in each ¼ ¼. If more than one change is proposed, specify the acreage associated with each change.
If there is more than one POD/POA involved in the proposed changes, specify the acreage associated with each POD/POA.

AUTHORIZED (the "from" or "off" lands) The listing that appears on the certificate BEFORE PROPOSED CHANGES List only that part or portion of the water right that will be changed.													Proposed Changes (see "CODES" from previous page)	PROPOSED (the "to" or "on" lands) The listing as it would appear AFTER PROPOSED CHANGES are made.														
Twp	Rng	Sec	¼	¼	Tax Lot	Gvt Lot or DLC	Acres	Type of USE listed on Certificate	POD(s) or POA(s) (name or number from Table 1)	Priority Date	Twp	Rng		Sec	¼	¼	Tax Lot	Gvt Lot or DLC	Acres	New Type of USE	POD(s)/ POA(s) to be used (from Table 1)	Priority Date						
EXAMPLE																												
2	S	9	E	15	NE	NW	100		15.0	Irrigation	POD #1 POD #2	1901	POU/POD	2	S	9	E	1	NW	NW	500	1	10.0		POD #5	1901		
														2	S	9	E	2	SW	NW	500		5.0		POD #6	1901		
3	N	28	E	30	NW	SW	8500		2.32	Irrigation	A Well	7/13/1977	POU	3	N	28	E	30	SW	SE	8600		0.02	Irrigation	A Well	7/13/1977		
3	N	28	E	30	SW	SW	8500		0.99	Irrigation	A Well	7/13/1977	POU	3	N	28	E	31	NE	NW	100		3.10	Irrigation	A Well	7/13/1977		
3	N	28	E	30	SW	SW	8500		0.12	Supplemental Irrigation	A Well	7/13/1977		3	N	28	E	31	NW	NE	100		0.19	Irrigation	A Well	7/13/1977		
3	N	28	E	31	NE	NW	8500		10.07	Supplemental Irrigation	A Well	7/13/1977	POU	3	N	28	E	31	SW	NE	100		13.96	Supplemental Irrigation	A Well	7/13/1977		
3	N	28	E	31	NW	NW	8500		0.33	Supplemental Irrigation	A Well	7/13/1977	POU	3	N	28	E	31	SE	NE	100		0.12	Supplemental Irrigation	A Well	7/13/1977		
3	N	28	E	31	SE	NW	8500		0.16	Supplemental Irrigation	A Well	7/13/1977	POU															
3	N	28	E	31	SW	NW	8500		3.40	Supplemental Irrigation	A Well	7/13/1977	POU															
TOTAL ACRES:									17.39						TOTAL ACRES:									17.39				

Additional remarks:_____.

Received

JAN 30 2025

Certificate # 75107**For Place of Use or Character of Use Changes**

Are there other water right certificates, water use permits or ground water registrations associated with the "from" or the "to" lands? ☒ Yes ☐ No

If YES, list the certificate, water use permit, or ground water registration numbers: 2687, 96680, 96681, 25369, G-18858.

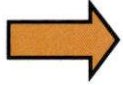

Pursuant to ORS 540.510, any "layered" water use such as an irrigation right that is supplemental to a primary right proposed for transfer must be included in the transfer or be cancelled. Any change to a ground water registration must be filed separately in a ground water registration modification application.

For Substitution (ground water supplemental irrigation will be substituted for surface water primary irrigation)

Ground water supplemental Permit or Certificate # _____;

Surface water primary Certificate # _____.

For a change from Supplemental Irrigation Use to Primary Irrigation Use

Identify the primary certificate to be cancelled. Certificate # _____

For a change in point(s) of appropriation (well(s)) or additional point(s) of appropriation: N/A

- ☐ Well log(s) are attached for each authorized and proposed well(s) that are clearly labeled and associated with the corresponding well(s) in Table 1 above and on the accompanying application map.

Tip: You may search for well logs on the Department's web page at:

http://apps.wrd.state.or.us/apps/gw/well_log/Default.aspx

AND/OR

- ☐ Describe the construction of the authorized and proposed well(s) in Table 3 for any wells that do not have a well log. For *proposed wells not yet constructed or built*, provide "a best estimate" for each requested information element in the table. The Department recommends you consult a licensed well driller, geologist, or certified water right examiner to assist with assembling the information necessary to complete Table 3.

Table 3. Construction of Point(s) of Appropriation (N/A)

Any well(s) in this listing must be clearly tied to corresponding well(s) described in Table 1 and shown on the accompanying application map. Failure to provide the information will delay the processing of your transfer application until it is received. The information is necessary for the department to assess whether the proposed well(s) will access the same source aquifer as the authorized point(s) of appropriation (POA). The Department is prohibited by law from approving POA changes that do not access the same source aquifer.

Proposed or Authorized POA Name or Number	Is well already built? (Yes or No)	If an existing well: OWRD Well ID Tag No. L-____	Total well depth	Casing Diameter	Casing Intervals (feet)	Seal depth(s) (intervals)	Perforated or screened intervals (in feet)	Static water level of completed well (in feet)	Source aquifer (sand, gravel, basalt, etc.)	Well - specific rate (cfs or gpm). If less than full rate of water right

Part 5 of 5 – Water Right Information

Please use a separate Part 5 for each water right being changed. See instructions on page 6, to copy and paste additional Part 5s, or to add additional rows to tables within the form.

CERTIFICATE # **20259**

Description of Water Delivery System

System capacity: **2.27** cubic feet per second (cfs) OR
 _____ gallons per minute (gpm)

Received

JAN 30 2025

OWRD

Describe the current water delivery system or the system that was in place at some time within the last five years. Include information on the pumps, canals, pipelines, and sprinklers used to divert, convey, and apply the water at the authorized place of use. Water is diverted from Butter Creek through a flume and conveyed along a canal. Water is pumped from the canal and conveyed to the place of use and applied for irrigation using a combination of hand lines, sprinklers and pivots.

Table 1. Location of Authorized and Proposed Point(s) of Diversion (POD) or Appropriation (POA)

(Note: If the POD/POA name is not specified on the certificate, assign it a name or number here.)

POD/POA Name or Number	Is this POD/POA Authorized on the Certificate or is it Proposed?	If POA, OWRD Well Log ID# (or Well ID Tag # L-___)	Twp	Rng	Sec	¼	¼	Tax Lot, DLC or Gov't Lot	Measured Distances (from a recognized survey corner)
POD 1	<input checked="" type="checkbox"/> Authorized <input type="checkbox"/> Proposed	N/A	2 N	27 E	1	NW	NW	200	1360 FEET SOUTH AND 80 FEET EAST FROM NW CORNER, SECTION 1

Check all type(s) of change(s) proposed below (change "CODES" are provided in parentheses):

- | | |
|--|---|
| <input checked="" type="checkbox"/> Place of Use (POU) | <input type="checkbox"/> Supplemental Use to Primary Use (S to P) |
| <input type="checkbox"/> Character of Use (USE) | <input type="checkbox"/> Point of Appropriation/Well (POA) |
| <input type="checkbox"/> Point of Diversion (POD) | <input type="checkbox"/> Additional Point of Appropriation (APOA) |
| <input type="checkbox"/> Additional Point of Diversion (APOD) | <input type="checkbox"/> Substitution (SUB) |
| <input type="checkbox"/> Surface Water POD to Ground Water POA (SW/GW) | <input type="checkbox"/> Government Action POD (GOV) |

Will all of the proposed changes affect the entire water right?

- ☐ Yes Complete only the Proposed ("to" or "on" lands) section of Table 2 on the next page. Use the "CODES" listed above to describe the proposed changes.
- ☒ No Complete all of Table 2 to describe the portion of the water right to be changed.

Please use and attach additional pages of Table 2 as needed.
See page 6 for instructions.

Do you have questions about how to fill-out the tables?
Contact the Department at 503-986-0900 and ask for Transfer Staff.

Table 2. Description of Changes to Water Right Certificate # 20259

List the change proposed for the acreage in each ¼ ¼. If more than one change is proposed, specify the acreage associated with each change.
If there is more than one POD/POA involved in the proposed changes, specify the acreage associated with each POD/POA.

AUTHORIZED (the "from" or "off" lands) The listing that appears on the certificate BEFORE PROPOSED CHANGES List only that part or portion of the water right that will be changed.											Proposed Changes (see "CODES" from previous page)	PROPOSED (the "to" or "on" lands) The listing as it would appear AFTER PROPOSED CHANGES are made.														
Twp	Rng	Sec	¼ ¼	Tax Lot	Gvt Lot or DLC	Acres	Type of USE listed on Certificate	POD(s) or POA(s) (name or number from Table 1)	Priority Date	Twp		Rng	Sec	¼ ¼	Tax Lot	Gvt Lot or DLC	Acres	New Type of USE	POD(s)/ POA(s) to be used (from Table 1)	Priority Date						
EXAMPLE																										
2	S	9	E	15	NE	NW	100		15.0	Irrigation	POD #1 POD #2	1901	POU/POD	2	S	9	E	1	NW	NW	500	1	10.0		POD #5	1901
														2	S	9	E	2	SW	NW	500		5.0		POD #6	1901
3	N	28	E	30	NW	SW	8500		2.32	Supplemental Irrigation	POD 1	1/2/1945	POU	3	N	28	E	30	SW	SE	8600		0.02	Supplemental Irrigation	POD 1	1/2/1945
3	N	28	E	30	SW	SW	8500		1.11	Supplemental Irrigation	POD 1	1/2/1945	POU	3	N	28	E	31	NE	NW	100		3.10	Supplemental Irrigation	POD 1	1/2/1945
														3	N	28	E	31	NW	NE	100		0.19	Supplemental Irrigation	POD 1	1/2/1945
														3	N	28	E	31	SW	NE	100		0.08	Supplemental Irrigation	POD 1	1/2/1945
														3	N	28	E	31	SE	NE	100		0.04	Supplemental Irrigation	POD 1	1/2/1945
TOTAL ACRES:							3.43							TOTAL ACRES:							3.43					

Additional remarks:_____.

Received
JAN 30 2025
OWRD

Received

JAN 30 2025

Certificate # 20259**For Place of Use or Character of Use Changes**

Are there other water right certificates, water use permits or ground water registrations associated with the "from" or the "to" lands? ☒ Yes ☐ No

If YES, list the certificate, water use permit, or ground water registration numbers: 2687, 96680, 9681, 75107, G-18858.

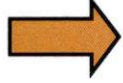

Pursuant to ORS 540.510, any "layered" water use such as an irrigation right that is supplemental to a primary right proposed for transfer must be included in the transfer or be cancelled. Any change to a ground water registration must be filed separately in a ground water registration modification application.

For Substitution (ground water supplemental irrigation will be substituted for surface water primary irrigation)

Ground water supplemental Permit or Certificate # _____;

Surface water primary Certificate # _____.

For a change from Supplemental Irrigation Use to Primary Irrigation Use

Identify the primary certificate to be cancelled. Certificate # _____

For a change in point(s) of appropriation (well(s)) or additional point(s) of appropriation: N/A

- ☐ Well log(s) are attached for each authorized and proposed well(s) that are clearly labeled and associated with the corresponding well(s) in Table 1 above and on the accompanying application map.

Tip: You may search for well logs on the Department's web page at:

http://apps.wrd.state.or.us/apps/gw/well_log/Default.aspx

AND/OR

- ☐ Describe the construction of the authorized and proposed well(s) in Table 3 for any wells that do not have a well log. For *proposed wells not yet constructed or built*, provide "a best estimate" for each requested information element in the table. The Department recommends you consult a licensed well driller, geologist, or certified water right examiner to assist with assembling the information necessary to complete Table 3.

Table 3. Construction of Point(s) of Appropriation (N/A)

Any well(s) in this listing must be clearly tied to corresponding well(s) described in Table 1 and shown on the accompanying application map. Failure to provide the information will delay the processing of your transfer application until it is received. The information is necessary for the department to assess whether the proposed well(s) will access the same source aquifer as the authorized point(s) of appropriation (POA). The Department is prohibited by law from approving POA changes that do not access the same source aquifer.

Proposed or Authorized POA Name or Number	Is well already built? (Yes or No)	If an existing well: OWRD Well ID Tag No. L-____	Total well depth	Casing Diameter	Casing Intervals (feet)	Seal depth(s) (intervals)	Perforated or screened intervals (in feet)	Static water level of completed well (in feet)	Source aquifer (sand, gravel, basalt, etc.)	Well - specific rate (cfs or gpm). If less than full rate of water right

Part 5 of 5 – Water Right Information

Please use a separate Part 5 for each water right being changed. See instructions on page 6, to copy and paste additional Part 5s, or to add additional rows to tables within the form.

CERTIFICATE # 2696

Description of Water Delivery System

System capacity: **4.07** cubic feet per second (cfs) OR
 _____ gallons per minute (gpm)

Received
 JAN 30 2025

OWRD

Describe the current water delivery system or the system that was in place at some time within the last five years. Include information on the pumps, canals, pipelines, and sprinklers used to divert, convey, and apply the water at the authorized place of use. **Water is diverted from Butter Creek through a flume and conveyed along a canal. Water is pumped from the canal and conveyed to the place of use and applied for irrigation using a combination of hand lines, sprinklers and pivots.**

Table 1. Location of Authorized and Proposed Point(s) of Diversion (POD) or Appropriation (POA)

(Note: If the POD/POA name is not specified on the certificate, assign it a name or number here.)

POD/POA Name or Number	Is this POD/POA Authorized on the Certificate or is it Proposed?	If POA, OWRD Well Log ID# (or Well ID Tag # L-___)	Twp	Rng	Sec	¼ ¼	Tax Lot, DLC or Gov't Lot	Measured Distances (from a recognized survey corner)
POD 1	<input checked="" type="checkbox"/> Authorized <input type="checkbox"/> Proposed	N/A	2 N	27 E	2	NE NE	100	1290 FEET SOUTH AND 80 FEET WEST FROM THE NW CORNER, SECTION 1

Check all type(s) of change(s) proposed below (change "CODES" are provided in parentheses):

- | | |
|--|---|
| <input checked="" type="checkbox"/> Place of Use (POU) | <input type="checkbox"/> Supplemental Use to Primary Use (S to P) |
| <input type="checkbox"/> Character of Use (USE) | <input type="checkbox"/> Point of Appropriation/Well (POA) |
| <input type="checkbox"/> Point of Diversion (POD) | <input type="checkbox"/> Additional Point of Appropriation (APOA) |
| <input type="checkbox"/> Additional Point of Diversion (APOD) | <input type="checkbox"/> Substitution (SUB) |
| <input type="checkbox"/> Surface Water POD to Ground Water POA (SW/GW) | <input type="checkbox"/> Government Action POD (GOV) |

Will all of the proposed changes affect the entire water right?

- ☐ Yes Complete only the Proposed ("to" or "on" lands) section of Table 2 on the next page. Use the "CODES" listed above to describe the proposed changes.
- ☒ No Complete all of Table 2 to describe the portion of the water right to be changed.

Please use and attach additional pages of Table 2 as needed.
See page 6 for instructions.

Do you have questions about how to fill-out the tables?
Contact the Department at 503-986-0900 and ask for Transfer Staff.

Table 2. Description of Changes to Water Right Certificate # 2696

List the change proposed for the acreage in each ¼ ¼. If more than one change is proposed, specify the acreage associated with each change.
If there is more than one POD/POA involved in the proposed changes, specify the acreage associated with each POD/POA.

AUTHORIZED (the "from" or "off" lands) The listing that appears on the certificate BEFORE PROPOSED CHANGES List only that part or portion of the water right that will be changed.													Proposed Changes (see "CODES" from previous page)	PROPOSED (the "to" or "on" lands) The listing as it would appear AFTER PROPOSED CHANGES are made.														
Twp	Rng	Sec	¼ ¼		Tax Lot	Gvt Lot or DLC	Acres	Type of USE listed on Certificate	POD(s) or POA(s) (name or number from Table 1)	Priority Date	Twp	Rng		Sec	¼ ¼		Tax Lot	Gvt Lot or DLC	Acres	New Type of USE	POD(s)/ POA(s) to be used (from Table 1)	Priority Date						
EXAMPLE																												
2	S	9	E	15	NE	NW	100		15.0	Irrigation	POD #1 POD #2	1901	POU/POD	2	S	9	E	1	NW	NW	500	1	10.0		POD #5	1901		
														2	S	9	E	2	SW	NW	500		5.0		POD #6	1901		
3	N	27	E	36	NE	NE	5900		7.93	Irrigation	POD 1	1864/1898	POU	3	N	28	E	31	NE	NE	100		12.10	Irrigation	POD 1	1864/1898		
3	N	27	E	36	NW	NE	5900		5.7	Irrigation	POD 1	1864/1898	POU	3	N	28	E	31	NW	NE	100		1.38	Irrigation	POD 1	1864/1898		
3	N	27	E	36	SW	NE	5900		0.98	Irrigation	POD 1	1864/1898	POU	3	N	28	E	31	SW	NE	100		0.82	Irrigation	POD 1	1864/1898		
3	N	27	E	36	SE	NE	5900		6.43	Irrigation	POD 1	1864/1898	POU	3	N	28	E	31	SE	NE	100		14.10	Irrigation	POD 1	1864/1898		
3	N	27	E	36	NE	NW	5900		1.37	Irrigation	POD 1	1864/1898	POU															
3	N	27	E	36	SW	NW	5900		1.71	Irrigation	POD 1	1864/1898	POU															
3	N	27	E	36	SE	NW	5900		4.28	Irrigation	POD 1	1864/1898	POU															
TOTAL ACRES:									28.4						TOTAL ACRES:									28.4				

Additional remarks:_____.

Received
JAN 30 2025
OWRD

Received
JAN 30 2025

Certificate # 2696

For Place of Use or Character of Use Changes

Are there other water right certificates, water use permits or ground water registrations associated with the "from" or the "to" lands? ☒ Yes ☐ No

If YES, list the certificate, water use permit, or ground water registration numbers: 96680, 32592, 25903, G-18858.

Pursuant to ORS 540.510, any "layered" water use such as an irrigation right that is supplemental to a primary right proposed for transfer must be included in the transfer or be cancelled. Any change to a ground water registration must be filed separately in a ground water registration modification application.

For Substitution (ground water supplemental irrigation will be substituted for surface water primary irrigation)

Ground water supplemental Permit or Certificate # _____;

Surface water primary Certificate # _____.

For a change from Supplemental Irrigation Use to Primary Irrigation Use

Identify the primary certificate to be cancelled. Certificate # _____

For a change in point(s) of appropriation (well(s)) or additional point(s) of appropriation: N/A

- ☐ Well log(s) are attached for each authorized and proposed well(s) that are clearly labeled and associated with the corresponding well(s) in Table 1 above and on the accompanying application map.

Tip: You may search for well logs on the Department's web page at:

http://apps.wrd.state.or.us/apps/gw/well_log/Default.aspx

AND/OR

- ☐ Describe the construction of the authorized and proposed well(s) in Table 3 for any wells that do not have a well log. For *proposed wells not yet constructed or built*, provide "a best estimate" for each requested information element in the table. The Department recommends you consult a licensed well driller, geologist, or certified water right examiner to assist with assembling the information necessary to complete Table 3.

Table 3. Construction of Point(s) of Appropriation (N/A)

Any well(s) in this listing must be clearly tied to corresponding well(s) described in Table 1 and shown on the accompanying application map. Failure to provide the information will delay the processing of your transfer application until it is received. The information is necessary for the department to assess whether the proposed well(s) will access the same source aquifer as the authorized point(s) of appropriation (POA). The Department is prohibited by law from approving POA changes that do not access the same source aquifer.

Proposed or Authorized POA Name or Number	Is well already built? (Yes or No)	If an existing well: OWRD Well ID Tag No. L-____	Total well depth	Casing Diameter	Casing Intervals (feet)	Seal depth(s) (intervals)	Perforated or screened intervals (in feet)	Static water level of completed well (in feet)	Source aquifer (sand, gravel, basalt, etc.)	Well - specific rate (cfs or gpm). If less than full rate of water right

Part 5 of 5 – Water Right Information

Please use a separate Part 5 for each water right being changed. See instructions on page 6, to copy and paste additional Part 5s, or to add additional rows to tables within the form.

CERTIFICATE # 25903

Description of Water Delivery System

System capacity: 5.35 cubic feet per second (cfs) OR

_____ gallons per minute (gpm)

Received

JAN 30 2025

OWRD

Describe the current water delivery system or the system that was in place at some time within the last five years. Include information on the pumps, canals, pipelines, and sprinklers used to divert, convey, and apply the water at the authorized place of use. **Water is diverted from Fivemile Creek through a flume and conveyed along a canal. Water is pumped from the canal and conveyed to the place of use and applied for irrigation using a combination of hand lines, sprinklers and pivots.**

Table 1. Location of Authorized and Proposed Point(s) of Diversion (POD) or Appropriation (POA)

(Note: If the POD/POA name is not specified on the certificate, assign it a name or number here.)

POD/POA Name or Number	Is this POD/POA Authorized on the Certificate or is it Proposed?	If POA, OWRD Well Log ID# (or Well ID Tag # L-___)	Twp	Rng	Sec	¼	¼	Tax Lot, DLC or Gov't Lot	Measured Distances (from a recognized survey corner)
POD 1	<input checked="" type="checkbox"/> Authorized <input type="checkbox"/> Proposed	N/A	4 S	29 E	28	SE	NE	3800	2000 FEET SOUTH AND 700 FEET WEST FROM NE CORNER, SECTION 28

Check all type(s) of change(s) proposed below (change "CODES" are provided in parentheses):

- | | |
|--|---|
| <input checked="" type="checkbox"/> Place of Use (POU) | <input type="checkbox"/> Supplemental Use to Primary Use (S to P) |
| <input type="checkbox"/> Character of Use (USE) | <input type="checkbox"/> Point of Appropriation/Well (POA) |
| <input type="checkbox"/> Point of Diversion (POD) | <input type="checkbox"/> Additional Point of Appropriation (APOA) |
| <input type="checkbox"/> Additional Point of Diversion (APOD) | <input type="checkbox"/> Substitution (SUB) |
| <input type="checkbox"/> Surface Water POD to Ground Water POA (SW/GW) | <input type="checkbox"/> Government Action POD (GOV) |

Will all of the proposed changes affect the entire water right?

- ☐ Yes Complete only the Proposed ("to" or "on" lands) section of Table 2 on the next page. Use the "CODES" listed above to describe the proposed changes.
- ☒ No Complete all of Table 2 to describe the portion of the water right to be changed.

Please use and attach additional pages of Table 2 as needed.
See page 6 for instructions.

Do you have questions about how to fill-out the tables?
Contact the Department at 503-986-0900 and ask for Transfer Staff.

Table 2. Description of Changes to Water Right Certificate # 25903

List the change proposed for the acreage in each ¼ ¼. If more than one change is proposed, specify the acreage associated with each change.
If there is more than one POD/POA involved in the proposed changes, specify the acreage associated with each POD/POA.

AUTHORIZED (the “from” or “off” lands) The listing that appears on the certificate BEFORE PROPOSED CHANGES List only that part or portion of the water right that will be changed.													Proposed Changes (see “CODES” from previous page)	PROPOSED (the “to” or “on” lands) The listing as it would appear AFTER PROPOSED CHANGES are made.														
Twp	Rng	Sec	¼ ¼		Tax Lot	Gvt Lot or DLC	Acres	Type of USE listed on Certificate	POD(s) or POA(s) (name or number from Table 1)	Priority Date	Twp	Rng		Sec	¼ ¼		Tax Lot	Gvt Lot or DLC	Acres	New Type of USE	POD(s)/ POA(s) to be used (from Table 1)	Priority Date						
EXAMPLE																												
2	S	9	E	15	NE	NW	100		15.0	Irrigation	POD #1 POD #2	1901	POU/POD	2	S	9	E	1	NW	NW	500	1	10.0		POD #5	1901		
														2	S	9	E	2	SW	NW	500		5.0		POD #6	1901		
3	N	27	E	36	NE	NE	5900		7.93	Supplement al Irrigation	POD 1	12/31/1 908	POU	3	N	28	E	31	NE	NE	100		12.10	Supplemental Irrigation	POD 1	12/31/190 8		
3	N	27	E	36	NW	NE	5900		5.7	Supplement al Irrigation	POD 1	12/31/1 908	POU	3	N	28	E	31	NW	NE	100		1.38	Supplemental Irrigation	POD 1	12/31/190 8		
3	N	27	E	36	SW	NE	5900		0.98	Supplement al Irrigation	POD 1	12/31/1 908	POU	3	N	28	E	31	SW	NE	100		0.82	Supplemental Irrigation	POD 1	12/31/190 8		
3	N	27	E	36	SE	NE	5900		6.43	Supplement al Irrigation	POD 1	12/31/1 908	POU	3	N	28	E	31	SE	NE	100		14.10	Supplemental Irrigation	POD 1	12/31/190 8		
3	N	27	E	36	NE	NW	5900		1.37	Supplement al Irrigation	POD 1	12/31/1 908	POU															
3	N	27	E	36	SW	NW	5900		1.71	Supplement al Irrigation	POD 1	12/31/1 908	POU															
3	N	27	E	36	SE	NW	5900		4.28	Supplement al Irrigation	POD 1	12/31/1 908	POU															
TOTAL ACRES:									28.4						TOTAL ACRES:									28.4				

Additional remarks:_____.

Received
JAN 30 2025
OWRD

14602 -

For Place of Use or Character of Use Changes

Are there other water right certificates, water use permits or ground water registrations associated with the "from" or the "to" lands? ☒ Yes ☐ No

If YES, list the certificate, water use permit, or ground water registration numbers: 2696, 96680, 32592, G-18858.

Pursuant to ORS 540.510, any "layered" water use such as an irrigation right that is supplemental to a primary right proposed for transfer must be included in the transfer or be cancelled. Any change to a ground water registration must be filed separately in a ground water registration modification application.

For Substitution (ground water supplemental irrigation will be substituted for surface water primary irrigation)

Ground water supplemental Permit or Certificate # _____;

Surface water primary Certificate # _____.

For a change from Supplemental Irrigation Use to Primary Irrigation Use

Identify the primary certificate to be cancelled. Certificate # _____

For a change in point(s) of appropriation (well(s)) or additional point(s) of appropriation: N/A

- ☐ Well log(s) are attached for each authorized and proposed well(s) that are clearly labeled and associated with the corresponding well(s) in Table 1 above and on the accompanying application map.

Tip: You may search for well logs on the Department's web page at:

http://apps.wrd.state.or.us/apps/gw/well_log/Default.aspx

AND/OR

- ☐ Describe the construction of the authorized and proposed well(s) in Table 3 for any wells that do not have a well log. For *proposed wells not yet constructed or built*, provide "a best estimate" for each requested information element in the table. The Department recommends you consult a licensed well driller, geologist, or certified water right examiner to assist with assembling the information necessary to complete Table 3.

Table 3. Construction of Point(s) of Appropriation (N/A)

Any well(s) in this listing must be clearly tied to corresponding well(s) described in Table 1 and shown on the accompanying application map. Failure to provide the information will delay the processing of your transfer application until it is received. The information is necessary for the department to assess whether the proposed well(s) will access the same source aquifer as the authorized point(s) of appropriation (POA). The Department is prohibited by law from approving POA changes that do not access the same source aquifer.

Proposed or Authorized POA Name or Number	Is well already built? (Yes or No)	If an existing well: OWRD Well ID Tag No. L-____	Total well depth	Casing Diameter	Casing Intervals (feet)	Seal depth(s) (intervals)	Perforated or screened intervals (in feet)	Static water level of completed well (in feet)	Source aquifer (sand, gravel, basalt, etc.)	Well - specific rate (cfs or gpm). If less than full rate of water right

Part 5 of 5 – Water Right Information

Please use a separate Part 5 for each water right being changed. See instructions on page 6, to copy and paste additional Part 5s, or to add additional rows to tables within the form.

CERTIFICATE # **49217**

Description of Water Delivery System

System capacity: **1.82** cubic feet per second (cfs) OR

_____ gallons per minute (gpm)

Received
JAN 30 2025
OWRD

Describe the current water delivery system or the system that was in place at some time within the last five years. Include information on the pumps, canals, pipelines, and sprinklers used to divert, convey, and apply the water at the authorized place of use. **Water is diverted from Butter Creek through a flume and conveyed along a canal. Water is pumped from the canal and conveyed to the place of use and applied for irrigation using a combination of hand lines, sprinklers and pivots.**

Table 1. Location of Authorized and Proposed Point(s) of Diversion (POD) or Appropriation (POA)

(Note: If the POD/POA name is not specified on the certificate, assign it a name or number here.)

POD/POA Name or Number	Is this POD/POA Authorized on the Certificate or is it Proposed?	If POA, OWRD Well Log ID# (or Well ID Tag # L-___)	Twp	Rng	Sec	¼	¼	Tax Lot, DLC or Gov't Lot	Measured Distances (from a recognized survey corner)
POD 1	<input checked="" type="checkbox"/> Authorized <input type="checkbox"/> Proposed	N/A	3	N	27	E	25	SE NE	5400 320 FEET NORTH AND 820 FEET WEST FROM E1/4 CORNER, SECTION 25

Check all type(s) of change(s) proposed below (change "CODES" are provided in parentheses):

- | | |
|--|---|
| <input checked="" type="checkbox"/> Place of Use (POU) | <input type="checkbox"/> Supplemental Use to Primary Use (S to P) |
| <input type="checkbox"/> Character of Use (USE) | <input type="checkbox"/> Point of Appropriation/Well (POA) |
| <input type="checkbox"/> Point of Diversion (POD) | <input type="checkbox"/> Additional Point of Appropriation (APOA) |
| <input type="checkbox"/> Additional Point of Diversion (APOD) | <input type="checkbox"/> Substitution (SUB) |
| <input type="checkbox"/> Surface Water POD to Ground Water POA (SW/GW) | <input type="checkbox"/> Government Action POD (GOV) |

Will all of the proposed changes affect the entire water right?

- ☐ Yes Complete only the Proposed ("to" or "on" lands) section of Table 2 on the next page. Use the "CODES" listed above to describe the proposed changes.
- ☒ No Complete all of Table 2 to describe the portion of the water right to be changed.

Please use and attach additional pages of Table 2 as needed.
See page 6 for instructions.

Do you have questions about how to fill-out the tables?
Contact the Department at 503-986-0900 and ask for Transfer Staff.

Table 2. Description of Changes to Water Right Certificate # 49217

List the change proposed for the acreage in each ¼ ¼. If more than one change is proposed, specify the acreage associated with each change.
If there is more than one POD/POA involved in the proposed changes, specify the acreage associated with each POD/POA.

AUTHORIZED (the “from” or “off” lands) The listing that appears on the certificate BEFORE PROPOSED CHANGES List only that part or portion of the water right that will be changed.												Proposed Changes (see “CODES” from previous page)	PROPOSED (the “to” or “on” lands) The listing as it would appear AFTER PROPOSED CHANGES are made.														
Twp	Rng	Sec	¼	¼	Tax Lot	Gvt Lot or DLC	Acres	Type of USE listed on Certificate	POD(s) or POA(s) (name or number from Table 1)	Priority Date	Twp		Rng	Sec	¼	¼	Tax Lot	Gvt Lot or DLC	Acres	New Type of USE	POD(s)/ POA(s) to be used (from Table 1)	Priority Date					
EXAMPLE																											
2	S	9	E	15	NE	NW	100		15.0	Irrigation	POD #1 POD #2	1901	POU/POD	2	S	9	E	1	NW	NW	500	1	10.0		POD #5	1901	
														2	S	9	E	2	SW	NW	500		5.0		POD #6	1901	
3	N	28	E	19	SW	SW	6300		4.78	Irrigation	POD 1	12/31/1872, 12/31/1885	POU	3	N	28	E	31	NE	NE	100		0.10	Irrigation	POD 1	12/31/1872, 12/31/1885	
3	N	28	E	19	NE	SW	6300		3.93	Irrigation	POD 1	12/31/1872, 12/31/1885	POU	3	N	28	E	31	SE	NE	100		9.56	Irrigation	POD 1	12/31/1872, 12/31/1885	
3	N	27	E	25	NE	NE	5200		0.51	Irrigation	POD 1	12/31/1872, 12/31/1885	POU														
3	N	28	E	30	NW	NW	5200		0.44	Irrigation	POD 1	12/31/1872, 12/31/1885	POU														
TOTAL ACRES:									9.66					TOTAL ACRES:									9.66				

Additional remarks: _____.

Received
JAN 30 2025
OWRD

Received

JAN 30 2025

Certificate # **49217****For Place of Use or Character of Use Changes**

Are there other water right certificates, water use permits or ground water registrations associated with the "from" or the "to" lands? ☒ Yes ☐ No

If YES, list the certificate, water use permit, or ground water registration numbers: **96680, 76784.**

Pursuant to ORS 540.510, any "layered" water use such as an irrigation right that is supplemental to a primary right proposed for transfer must be included in the transfer or be cancelled. Any change to a ground water registration must be filed separately in a ground water registration modification application.

For Substitution (ground water supplemental irrigation will be substituted for surface water primary irrigation)

Ground water supplemental Permit or Certificate # _____;

Surface water primary Certificate # _____.

For a change from Supplemental Irrigation Use to Primary Irrigation Use

Identify the primary certificate to be cancelled. Certificate # _____

For a change in point(s) of appropriation (well(s)) or additional point(s) of appropriation: N/A

- ☐ Well log(s) are attached for each authorized and proposed well(s) that are clearly labeled and associated with the corresponding well(s) in Table 1 above and on the accompanying application map.

Tip: You may search for well logs on the Department's web page at:

http://apps.wrd.state.or.us/apps/gw/well_log/Default.aspx

AND/OR

- ☐ Describe the construction of the authorized and proposed well(s) in Table 3 for any wells that do not have a well log. For *proposed wells not yet constructed or built*, provide "a best estimate" for each requested information element in the table. The Department recommends you consult a licensed well driller, geologist, or certified water right examiner to assist with assembling the information necessary to complete Table 3.

Table 3. Construction of Point(s) of Appropriation (N/A)

Any well(s) in this listing must be clearly tied to corresponding well(s) described in Table 1 and shown on the accompanying application map. Failure to provide the information will delay the processing of your transfer application until it is received. The information is necessary for the department to assess whether the proposed well(s) will access the same source aquifer as the authorized point(s) of appropriation (POA). The Department is prohibited by law from approving POA changes that do not access the same source aquifer.

Proposed or Authorized POA Name or Number	Is well already built? (Yes or No)	If an existing well: OWRD Well ID Tag No. L-____	Total well depth	Casing Diameter	Casing Intervals (feet)	Seal depth(s) (intervals)	Perforated or screened intervals (in feet)	Static water level of completed well (in feet)	Source aquifer (sand, gravel, basalt, etc.)	Well - specific rate (cfs or gpm). If less than full rate of water right

Part 5 of 5 – Water Right Information

Please use a separate Part 5 for each water right being changed. See instructions on page 6, to copy and paste additional Part 5s, or to add additional rows to tables within the form.

CERTIFICATE # 76784

Description of Water Delivery System

System capacity: **2.45** cubic feet per second (cfs) OR

_____ gallons per minute (gpm)

Received

JAN 30 2025

OWRD

Describe the current water delivery system or the system that was in place at some time within the last five years. Include information on the pumps, canals, pipelines, and sprinklers used to divert, convey, and apply the water at the authorized place of use. **Groundwater is appropriated from A Well (UMAT 54823) and conveyed through a series of pipelines to the place of use, where it is applied for irrigation using hand lines and sprinklers.**

Table 1. Location of Authorized and Proposed Point(s) of Diversion (POD) or Appropriation (POA)

(Note: If the POD/POA name is not specified on the certificate, assign it a name or number here.)

POD/POA Name or Number	Is this POD/POA Authorized on the Certificate or is it Proposed?	If POA, OWRD Well Log ID# (or Well ID Tag # L-___)	Twp	Rng	Sec	¼	¼	Tax Lot, DLC or Gov't Lot	Measured Distances (from a recognized survey corner)
A Well	<input checked="" type="checkbox"/> Authorized <input type="checkbox"/> Proposed	UMAT 54823	3	N	27	E	24	SE SE	5200 1280 FEET NORTH AND 2430 FEET EAST FROM S1/4 CORNER, SECTION 24

Check all type(s) of change(s) proposed below (change "CODES" are provided in parentheses):

- | | |
|--|---|
| <input checked="" type="checkbox"/> Place of Use (POU) | <input type="checkbox"/> Supplemental Use to Primary Use (S to P) |
| <input type="checkbox"/> Character of Use (USE) | <input type="checkbox"/> Point of Appropriation/Well (POA) |
| <input type="checkbox"/> Point of Diversion (POD) | <input type="checkbox"/> Additional Point of Appropriation (APOA) |
| <input type="checkbox"/> Additional Point of Diversion (APOD) | <input type="checkbox"/> Substitution (SUB) |
| <input type="checkbox"/> Surface Water POD to Ground Water POA (SW/GW) | <input type="checkbox"/> Government Action POD (GOV) |

Will all of the proposed changes affect the entire water right?

- ☐ Yes Complete only the Proposed ("to" or "on" lands) section of Table 2 on the next page. Use the "CODES" listed above to describe the proposed changes.
- ☒ No Complete all of Table 2 to describe the portion of the water right to be changed.

Please use and attach additional pages of Table 2 as needed.
See page 6 for instructions.

Do you have questions about how to fill-out the tables?
Contact the Department at 503-986-0900 and ask for Transfer Staff.

Table 2. Description of Changes to Water Right Certificate # 76784

List the change proposed for the acreage in each ¼ ¼. If more than one change is proposed, specify the acreage associated with each change.
If there is more than one POD/POA involved in the proposed changes, specify the acreage associated with each POD/POA.

AUTHORIZED (the "from" or "off" lands) The listing that appears on the certificate BEFORE PROPOSED CHANGES List only that part or portion of the water right that will be changed.											Proposed Changes (see "CODES" from previous page)	PROPOSED (the "to" or "on" lands) The listing as it would appear AFTER PROPOSED CHANGES are made.														
Twp	Rng	Sec	¼	¼	Tax Lot	Gvt Lot or DLC	Acres	Type of USE listed on Certificate	POD(s) or POA(s) (name or number from Table 1)	Priority Date		Twp	Rng	Sec	¼	¼	Tax Lot	Gvt Lot or DLC	Acres	New Type of USE	POD(s)/ POA(s) to be used (from Table 1)	Priority Date				
EXAMPLE																										
2	S	9	E	15	NE	NW	100		15.0	Irrigation	POD #1 POD #2	1901	POU/POD	2	S	9	E	1	NW	NW	500	1	10.0		POD #5	1901
														2	S	9	E	2	SW	NW	500		5.0		POD #6	1901
3	N	28	E	19	SW	SW			4.78	Supplemental Irrigation	A Well	9/15/1967	POU	3	N	28	E	31	NE	NE	100		0.10	Supplemental Irrigation	A Well	9/15/1967
3	N	28	E	19	NE	SW			3.93	Supplemental Irrigation	A Well	9/15/1967	POU	3	N	28	E	31	SE	NE	100		9.56	Supplemental Irrigation	A Well	9/15/1967
3	N	27	E	25	NE	NE			0.51	Supplemental Irrigation	A Well	9/15/1967	POU													
3	N	28	E	30	NW	NW			0.44	Supplemental Irrigation	A Well	9/15/1967	POU													
TOTAL ACRES:									9.66					TOTAL ACRES:									9.66			

Additional remarks:_____.

Received

JAN 30 2025

OWRD

Received

Certificate # **76784**

JAN 30 2025

OWRD

For Place of Use or Character of Use Changes

Are there other water right certificates, water use permits or ground water registrations associated with the "from" or the "to" lands? ☒ Yes ☐ No

If YES, list the certificate, water use permit, or ground water registration numbers: **49217, 96680.**

Pursuant to ORS 540.510, any "layered" water use such as an irrigation right that is supplemental to a primary right proposed for transfer must be included in the transfer or be cancelled. Any change to a ground water registration must be filed separately in a ground water registration modification application.

For Substitution (ground water supplemental irrigation will be substituted for surface water primary irrigation)

Ground water supplemental Permit or Certificate # _____;

Surface water primary Certificate # _____.

For a change from Supplemental Irrigation Use to Primary Irrigation Use

Identify the primary certificate to be cancelled. Certificate # _____

For a change in point(s) of appropriation (well(s)) or additional point(s) of appropriation: N/A

- ☐ Well log(s) are attached for each authorized and proposed well(s) that are clearly labeled and associated with the corresponding well(s) in Table 1 above and on the accompanying application map.

Tip: You may search for well logs on the Department's web page at:

http://apps.wrd.state.or.us/apps/gw/well_log/Default.aspx

AND/OR

- ☐ Describe the construction of the authorized and proposed well(s) in Table 3 for any wells that do not have a well log. For *proposed wells not yet constructed or built*, provide "a best estimate" for each requested information element in the table. The Department recommends you consult a licensed well driller, geologist, or certified water right examiner to assist with assembling the information necessary to complete Table 3.

Table 3. Construction of Point(s) of Appropriation (N/A)

Any well(s) in this listing must be clearly tied to corresponding well(s) described in Table 1 and shown on the accompanying application map. Failure to provide the information will delay the processing of your transfer application until it is received. The information is necessary for the department to assess whether the proposed well(s) will access the same source aquifer as the authorized point(s) of appropriation (POA). The Department is prohibited by law from approving POA changes that do not access the same source aquifer.

Proposed or Authorized POA Name or Number	Is well already built? (Yes or No)	If an existing well: OWRD Well ID Tag No. L-____	Total well depth	Casing Diameter	Casing Intervals (feet)	Seal depth(s) (intervals)	Perforated or screened intervals (in feet)	Static water level of completed well (in feet)	Source aquifer (sand, gravel, basalt, etc.)	Well - specific rate (cfs or gpm). If less than full rate of water right

Part 5 of 5 – Water Right Information

Please use a separate Part 5 for each water right being changed. See instructions on page 6, to copy and paste additional Part 5s, or to add additional rows to tables within the form.

CERTIFICATE # **32592**

Description of Water Delivery System

System capacity: **0.96** cubic feet per second (cfs) OR

_____ gallons per minute (gpm)

Received
JAN 30 2025

OWRD

Describe the current water delivery system or the system that was in place at some time within the last five years. Include information on the pumps, canals, pipelines, and sprinklers used to divert, convey, and apply the water at the authorized place of use. **Groundwater is appropriated from A Well (UMAT 1166) and conveyed through a series of pipelines to the place of use, where it is applied for irrigation using hand lines and sprinklers.**

Table 1. Location of Authorized and Proposed Point(s) of Diversion (POD) or Appropriation (POA)

(Note: If the POD/POA name is not specified on the certificate, assign it a name or number here.)

POD/POA Name or Number	Is this POD/POA Authorized on the Certificate or is it Proposed?	If POA, OWRD Well Log ID# (or Well ID Tag # L-___)	Twp	Rng	Sec	¼	¼	Tax Lot, DLC or Gov't Lot	Measured Distances (from a recognized survey corner)
A Well	<input checked="" type="checkbox"/> Authorized <input type="checkbox"/> Proposed	UMAT 1166	3 N	27 E	25	SE	SE	5910	50 FEET NORTH AND 200 FEET EAST FROM SW CORNER, SESE, SECTION 256

Check all type(s) of change(s) proposed below (change "CODES" are provided in parentheses):

- | | |
|--|---|
| <input checked="" type="checkbox"/> Place of Use (POU) | <input type="checkbox"/> Supplemental Use to Primary Use (S to P) |
| <input type="checkbox"/> Character of Use (USE) | <input type="checkbox"/> Point of Appropriation/Well (POA) |
| <input type="checkbox"/> Point of Diversion (POD) | <input type="checkbox"/> Additional Point of Appropriation (APOA) |
| <input type="checkbox"/> Additional Point of Diversion (APOD) | <input type="checkbox"/> Substitution (SUB) |
| <input type="checkbox"/> Surface Water POD to Ground Water POA (SW/GW) | <input type="checkbox"/> Government Action POD (GOV) |

Will all of the proposed changes affect the entire water right?

- ☐ Yes Complete only the Proposed ("to" or "on" lands) section of Table 2 on the next page. Use the "CODES" listed above to describe the proposed changes.
- ☒ No Complete all of Table 2 to describe the portion of the water right to be changed.

Please use and attach additional pages of Table 2 as needed.
See page 6 for instructions.

Do you have questions about how to fill-out the tables?
Contact the Department at 503-986-0900 and ask for Transfer Staff.

Table 2. Description of Changes to Water Right Certificate # 32592

List the change proposed for the acreage in each ¼ ¼. If more than one change is proposed, specify the acreage associated with each change.
If there is more than one POD/POA involved in the proposed changes, specify the acreage associated with each POD/POA.

AUTHORIZED (the “from” or “off” lands) The listing that appears on the certificate BEFORE PROPOSED CHANGES List only that part or portion of the water right that will be changed.											Proposed Changes (see “CODES” from previous page)	PROPOSED (the “to” or “on” lands) The listing as it would appear AFTER PROPOSED CHANGES are made.														
Twp	Rng	Sec	¼	¼	Tax Lot	Gvt Lot or DLC	Acres	Type of USE listed on Certificate	POD(s) or POA(s) (name or number from Table 1)	Priority Date		Twp	Rng	Sec	¼	¼	Tax Lot	Gvt Lot or DLC	Acres	New Type of USE	POD(s)/ POA(s) to be used (from Table 1)	Priority Date				
EXAMPLE																										
2	S	9	E	15	NE	NW	100		15.0	Irrigation	POD #1 POD #2	1901	POU/POD	2	S	9	E	1	NW	NW	500	1	10.0		POD #5	1901
														2	S	9	E	2	SW	NW	500		5.0		POD #6	1901
3	N	27	E	25	NW	SE			1.98	Supplemental Irrigation	A Well	9/21/19 60	POU	3	N	28	E	30	SE	SE	8600		2.38	Supplemental Irrigation	A Well	9/21/1960
3	N	27	E	25	SW	SE			9.27	Supplemental Irrigation	A Well	9/21/19 60	POU	3	N	28	E	31	SE	SE	100		19.77	Supplemental Irrigation	A Well	9/21/1960
3	N	27	E	25	SE	SE			3.93	Supplemental Irrigation	A Well	9/21/19 60	POU	3	N	28	E	31	SW	SE	100		0.67	Supplemental Irrigation	A Well	9/21/1960
3	N	27	E	25	NE	SE			2.94	Supplemental Irrigation	A Well	9/21/19 60	POU	3	N	28	E	31	NW	SE	100		0.13	Supplemental Irrigation	A Well	9/21/1960
3	N	27	E	36	NE	NE			0.4	Supplemental Irrigation	A Well	9/21/19 60	POU	3	N	28	E	31	NE	SE	100		0.15	Supplemental Irrigation	A Well	9/21/1960
3	N	27	E	36	NW	NE			3.08	Supplemental Irrigation	A Well	9/21/19 60	POU													
3	N	27	E	36	SW	NE			0.45	Supplemental Irrigation	A Well	9/21/19 60	POU													
3	N	27	E	36	NE	NW			0.4	Supplemental Irrigation	A Well	9/21/19 60	POU													
3	N	27	E	36	SE	NW			0.65	Supplemental Irrigation	A Well	9/21/19 60	POU													
TOTAL ACRES:									23.1					TOTAL ACRES:									23.1			

Additional remarks:_____.

Received

JAN 30 2025

OWRD

14602 -

Received
JAN 30 2025

Certificate # 32592

For Place of Use or Character of Use Changes

Are there other water right certificates, water use permits or ground water registrations associated with the "from" or the "to" lands? ☒ Yes ☐ No

If YES, list the certificate, water use permit, or ground water registration numbers: 2696, 25903, 2690, 25902, 96680, G-18858.



Pursuant to ORS 540.510, any "layered" water use such as an irrigation right that is supplemental to a primary right proposed for transfer must be included in the transfer or be cancelled. Any change to a ground water registration must be filed separately in a ground water registration modification application.

For Substitution (ground water supplemental irrigation will be substituted for surface water primary irrigation)

Ground water supplemental Permit or Certificate # _____;

Surface water primary Certificate # _____.

For a change from Supplemental Irrigation Use to Primary Irrigation Use

Identify the primary certificate to be cancelled. Certificate # _____

For a change in point(s) of appropriation (well(s)) or additional point(s) of appropriation: N/A

- ☐ Well log(s) are attached for each authorized and proposed well(s) that are clearly labeled and associated with the corresponding well(s) in Table 1 above and on the accompanying application map.

Tip: You may search for well logs on the Department's web page at:

http://apps.wrd.state.or.us/apps/gw/well_log/Default.aspx

AND/OR

- ☐ Describe the construction of the authorized and proposed well(s) in Table 3 for any wells that do not have a well log. For *proposed wells not yet constructed or built*, provide "a best estimate" for each requested information element in the table. The Department recommends you consult a licensed well driller, geologist, or certified water right examiner to assist with assembling the information necessary to complete Table 3.

Table 3. Construction of Point(s) of Appropriation (N/A)

Any well(s) in this listing must be clearly tied to corresponding well(s) described in Table 1 and shown on the accompanying application map. Failure to provide the information will delay the processing of your transfer application until it is received. The information is necessary for the department to assess whether the proposed well(s) will access the same source aquifer as the authorized point(s) of appropriation (POA). The Department is prohibited by law from approving POA changes that do not access the same source aquifer.

Proposed or Authorized POA Name or Number	Is well already built? (Yes or No)	If an existing well: OWRD Well ID Tag No. L-____	Total well depth	Casing Diameter	Casing Intervals (feet)	Seal depth(s) (intervals)	Perforated or screened intervals (in feet)	Static water level of completed well (in feet)	Source aquifer (sand, gravel, basalt, etc.)	Well-specific rate (cfs or gpm). If less than full rate of water right

Received
JAN 30 2025
OWRD

Attachment A

Water Right Information

Certificates 2687, 25776, 25369, 75107, 20259, 2696, 25903, 49217, 76784, and 32592

Transfer Application – Madison Ranches, Inc.

Received

JAN 30 2025

OWRD

STATE OF OREGON

WATER DIVISION NO. 2 COUNTY OF UMATILLA

CERTIFICATE OF WATER RIGHT

(For Rights which have been confirmed by the Courts)

This is to Certify, That J. B. SAYLOR
 of Freewater, State of Oregon has a right to the use of
 the waters of Butter Creek, a tributary of the Umatilla River,

for the purpose of the irrigation of 486 acres of land, domestic and stock use,

and that said right has been confirmed by decree of the Circuit Court of the State of Oregon for Umatilla County, and the said decree entered of record at Salem, in the Order Record of the STATE WATER BOARD of the State of Oregon, in Volume ~~xx~~³ at page 250; that the priority of the right hereby confirmed dates from 1867 for 3.13 cubic feet per second, 1896 for 3.50 cubic feet per second, and 1900 for 3.07 cubic feet per second.

that the amount of water to which such right is entitled and hereby confirmed for the purpose³ aforesaid, is limited to an amount actually beneficially used for said purposes, and shall not exceed 9.70 cubic feet per second, and shall be subject to all other conditions and limitations contained insaid decree

A description of the lands irrigated under such right, and to which the water hereby confirmed is appurtenant, or, if for other purposes, the place where such water is put to beneficial use, is as follows: 40 acres in the Northeast quarter of Northwest quarter; and 34 acres in the Northwest quarter of Northwest quarter of Section One, Township Two North, Range Twenty-seven, 40 acres in the Northeast quarter of Southwest quarter; 14 acres in the Northwest quarter of Southwest quarter; 21 acres in the Southwest quarter of Southwest quarter; 40 acres in the Southeast quarter of Southwest quarter; 40 acres in the Northeast quarter of Southeast quarter; 40 acres in the Northwest quarter of Southeast quarter; 40 acres in the Southwest quarter of Southeast quarter; 36 acres in the Southeast quarter of Southeast quarter of Section Thirty-six, Township Three North, Range Twenty-seven; 22 acres in the Northeast quarter of Northwest quarter; 38 acres in the Northwest quarter of Northwest quarter; 59 acres in the Southwest quarter of Northwest quarter; 3 acres in the Southeast quarter of Northwest quarter of Section Thirty-one, Township Three North, Range Twenty-eight; 12 acres in the Southwest quarter of Southwest quarter and 27 acres in the Southeast quarter of Southwest quarter of Section Thirty, Township Three North, Range Twenty-eight all East of Willamette Meridian, in Umatilla County, Oregon.

The right to the use of the water aforesaid hereby confirmed is restricted to the lands or place of use herein described.

WITNESS the seal and signature of the State
 Water Board
 _____, affixed this 29th day
 of December, 1919.

STATE WATER BOARD

(SEAL OF STATE WATER BOARD)

By Percy A. Cupper,
 State Engineer, President

Attest:

R. W. Potter,
 Secretary

14602 -

STATE OF OREGON

COUNTY OF UMATILLA

Received
JAN 30 2025
OWRD

CERTIFICATE OF WATER RIGHT

This Is to Certify, That J. B. SAILOR

of Echo, State of Oregon, has a right to the use of
the waters of Five Mile Creek
for the purpose of Supplemental Irrigation

and that said right has been confirmed by decree of the Circuit Court of the State of Oregon for Grant County, and the said decree entered of record at Salem, in the Order Record of the STATE ENGINEER, in Volume 15, at page 461; that the priority of the right thereby confirmed dates from 1908

that the amount of water to which such right is entitled, for the purposes aforesaid, is limited to an amount actually beneficially used for said purposes, and shall not exceed $1/40$ cubic foot per second per acre irrigated to June 1 and $1/80$ cubic foot per second per acre thereafter; further limited to one acre-foot per calendar month to June 1 and four acre-feet per acre during season April 1 to Sept. 30, measured at point of diversion.

A description of the lands irrigated under such right, and to which the water is appurtenant (or, if for other purposes, the place where such water is put to beneficial use), is as follows:

40.0 acres in NE $1/4$ NW $1/4$
34.0 acres in NW $1/4$ NW $1/4$
Section 1,
T. 2 N., E. 27 E., W. M.
40.0 acres in NE $1/4$ SW $1/4$
14.0 acres in NW $1/4$ SW $1/4$
21.0 acres in SW $1/4$ SW $1/4$
40.0 acres in SE $1/4$ SW $1/4$
40.0 acres in NE $1/4$ SE $1/4$
40.0 acres in NW $1/4$ SE $1/4$
40.0 acres in SW $1/4$ SE $1/4$
36.0 acres in SE $1/4$ SE $1/4$
Section 36,
T. 3 N., R. 27 E., W. M.

(NOTE: Water diverted in SE $1/4$ NE $1/4$ Section 28, T. 4 S., R. 29 E., W. M., and taken Northerly across divide into Butter Creek.)

And said right shall be subject to all other conditions and limitations contained in said decree. The right to the use of the water for the purposes aforesaid is restricted to the lands or place of use herein described.

WITNESS the signature of the State Engineer, affixed

this 1st day of May, 19 99.

LEWIS A. STANLEY

State Engineer

Recorded in State Record of Water Right Certificates, Volume 17, page 25776

14602 -

STATE OF OREGON

COUNTY OF UMATILLA

CERTIFICATE OF WATER RIGHT

This Is to Certify, That INLAND EMPIRE NATIONAL BANK,
B. A. DAVIS, ASSISTANT CASHIER

of Pendleton, State of Oregon, has a right to the use of
the waters of Five Mile Creek tributary of North Fork John Day River
for the purpose of Supplemental Irrigation

and that said right has been confirmed by decree of the Circuit Court of the State of Oregon for Grant County, and the said decree entered of record at Salem, in the Order Record of the STATE ENGINEER, in Volume 15, at page 461; that the priority of the right thereby confirmed dates from 1908

that the amount of water to which such right is entitled, for the purposes aforesaid, is limited to an amount actually beneficially used for said purposes, and shall not exceed 1/40 cubic foot per second per acre irrigated to June 1 and 1/80 cubic foot per second per acre thereafter; further limited to one acre-foot per calendar month to June 1 and four acre-feet per acre during season April 1 to Sept. 30, measured at point of diversion.

A description of the lands irrigated under such right, and to which the water is appurtenant (or, if for other purposes, the place where such water is put to beneficial use), is as follows:

12.0 acres in SW¹/₄SW¹/₄
27.0 acres in SE¹/₄SW¹/₄
Section 30,
22.0 acres in NE¹/₄NW¹/₄
38.0 acres in NW¹/₄NW¹/₄
39.0 acres in SW¹/₄NW¹/₄
3.0 acres in SE¹/₄NW¹/₄
Section 31,
T. 3 N., R. 28 E., W. M.

(NOTE: Water diverted in SE¹/₄NE¹/₄ Section 28, T. 4 S., R. 29 E., W. M., and taken northerly across divide into Butter Creek.)

And said right shall be subject to all other conditions and limitations contained in said decree. The right to the use of the water for the purposes aforesaid is restricted to the lands or place of use herein described.

WITNESS the signature of the State Engineer, affixed

this 1st day of May, 1959.

LEWIS A. STANLEY

State Engineer

Recorded in State Record of Water Right Certificates, Volume 17, page 25369

14602 -

Received
JAN 30 2025
OWRD

Received
JAN 30 2025
OWRD

STATE OF OREGON
COUNTY OF UMATILLA
CERTIFICATE OF WATER RIGHT

THIS CERTIFICATE ISSUED TO

Kent and Shannon Madison
HC 70, Box 301
Echo, Oregon 97826

confirms the right to use the waters of A WELL AND INFILTRATION TRENCH in the BUTTER CREEK BASIN for PRIMARY IRRIGATION OF 116.8 ACRES AND THE SUPPLEMENTAL IRRIGATION OF 131.6 ACRES.

This right was perfected under Permit G-7612. The date of priority is JULY 13, 1977. The amount of water to which this right is entitled is limited to an amount actually beneficially used and shall not exceed 1.25 CUBIC FOOT PER SECOND, or its equivalent in case of rotation, measured at the point of diversion from the source.

The well is located as follows:

SE 1/4 NW 1/4, SECTION 31, TOWNSHIP 3 NORTH, RANGE 28 EAST, WM;
1620 FEET SOUTH AND 1060 FEET WEST FROM THE N 1/4 CORNER OF SECTION 31.

The amount of water used for irrigation, together with the amount secured under any other right existing for the same lands, is limited to ONE-EIGHTIETH of one cubic foot per second per acre, or its equivalent for each acre irrigated and shall be further limited to a diversion of not to exceed 3.0 acre-feet per acre for each acre irrigated during the irrigation season of each year.

This right is limited to any deficiency in the available supply of any prior right existing for the same land and shall not exceed the limitation allowed herein.

The use shall conform to such reasonable rotation system as may be ordered by the proper state officer.

A description of the place of use to which this right is appurtenant is as follows:

	<u>PRIMARY</u>	<u>SUPPLEMENTAL</u>
SW 1/4 NW 1/4	0.5 ACRE	
SE 1/4 NW 1/4	0.4 ACRE	
NE 1/4 SW 1/4	40.0 ACRES	
NW 1/4 SW 1/4	36.4 ACRES	
SW 1/4 SW 1/4	24.4 ACRES	12.0 ACRES
SE 1/4 SW 1/4	12.0 ACRES	27.0 ACRES
NW 1/4 SE 1/4	2.1 ACRES	
SW 1/4 SE 1/4	1.0 ACRE	
SECTION 30		
TOWNSHIP 3 NORTH, RANGE 28 EAST, WM		

SEE NEXT PAGE

PRIMARY

SUPPLEMENTAL

NE 1/4 NW 1/4	18.4 ACRES
NW 1/4 NW 1/4	36.5 ACRES
SW 1/4 NW 1/4	35.4 ACRES
SE 1/4 NW 1/4	2.3 ACRES
SECTION 31	
TOWNSHIP 3 NORTH, RANGE 28 EAST, WM	

Received

JAN 30 2025

OWRD

The well shall be maintained in accordance with the General Standards for the Construction and Maintenance of Water Wells in Oregon.

The right to use water for the above purpose is restricted to beneficial use on the lands or place of use described.

This certificate is issued to confirm changes in place of use and use approved by an orders of the Water Resources Director entered February 27, 1990 and August 10, 1993.

The issuance of this superseding certificate does not confirm the status of the water right in regard to the provisions of ORS 540.610 pertaining to forfeiture or abandonment.

WITNESS the signature of the Water Resources Director, affixed August 25, 1997.

/s/ Richard D. Bailey, for
Martha O. Pagel

Recorded in State Record of Water Right Certificates numbered 75107.

[G-8269, T-6336.cr, T-6994.cr]SCB

STATE OF OREGON
COUNTY OF Umatilla
CERTIFICATE OF WATER RIGHT

Received
JAN 30 2025

OWRD

This Is to Certify, That RALPH G. SAYLOR

of Echo, State of Oregon, has made proof
to the satisfaction of the STATE ENGINEER of Oregon, of a right to the use of the waters of
Butter Creek Flood Water
a tributary of Umatilla River for the purpose of
supplemental irrigation
under Permit No. 16132 of the State Engineer, and that said right to the use of said waters
has been perfected in accordance with the laws of Oregon; that the priority of the right hereby
confirmed dates from January 2, 1945

that the amount of water to which such right is entitled and hereby confirmed, for the purposes
aforesaid, is limited to an amount actually beneficially used for said purposes, and shall not exceed
2.27 cubic feet per second,

or its equivalent in case of rotation, measured at the point of diversion from the stream.
The point of diversion is located in the NW 1/4 NW 1/4, Section 1, Township 2 North, Range 27
East, W. M.

The amount of water used for irrigation, together with the amount secured under any other
right existing for the same lands, shall be limited to one-fiftieth of one cubic foot per second
per acre, and shall not exceed a diversion of 1/4 acre feet per acre for each acre
irrigated during the irrigation season from January 1st to September 1st of
each year,

and shall
conform to such reasonable rotation system as may be ordered by the proper state officer.

A description of the place of use under the right hereby confirmed, and to which such right is
appurtenant, is as follows:

40.0 acres in NE 1/4 SW 1/4
36.0 acres in NW 1/4 SW 1/4
24.4 acres in SW 1/4 SW 1/4
13.0 acres in SE 1/4 SW 1/4
Section 30

Township 3 North, Range 28 East, W. M.

The right to the use of the water for the purposes aforesaid is restricted to the lands or place of
use herein described.

WITNESS the signature of the State Engineer, affixed

this 26th day of February, 1954

CHAS. E. STRICKLIN

State Engineer

Received
JAN 30 2025
OWRD

STATE OF OREGON
WATER DIVISION NO. 2 COUNTY OF UMATILLA
CERTIFICATE OF WATER RIGHT
(For Rights which have been confirmed by the Courts)

This is to Certify, That WALLACE A. THOMSON
of Echo State of Oregon has a right to the use of
the waters of Butter Creek, a tributary of the Umatilla River,

for the purpose of the irrigation of 214 acres of land, domestic and stock use,

and that said right has been confirmed by decree of the Circuit Court of the State of Oregon for Umatilla County, and the said decree entered of record at Salem, in the Order Record of the ^{STATE WATER BOARD} of the State of Oregon, in Volume 3, at page 250; that the priority of the right hereby confirmed dates from 1864 for 1.03 cubic feet per second, and 1898 for 3.04 cubic feet per second,

that the amount of water to which such right is entitled and hereby confirmed for the purpose aforesaid, is limited to an amount actually beneficially used for said purpose, and shall not exceed 4.07 cubic feet per second, and shall be subject to all other conditions and limitations contained in said decree.

A description of the lands irrigated under such right, and to which the water hereby confirmed is appurtenant, or, if for other purposes, the place where such water is put to beneficial use, is as follows: 40 acres in the Northeast quarter of Northeast quarter; 40 acres in the Northwest quarter of Northeast quarter; 40 acres in the Southwest quarter of Northeast quarter; 40 acres in the Southeast quarter of Northeast quarter; 10 acres in the Northeast quarter of Northwest quarter; 4 acres in the Southwest quarter of Northwest quarter and 40 acres in the Southeast quarter of Northwest quarter of Section Thirty-six, Township Three North, Range Twenty-seven East of Willamette Meridian, in Umatilla County, Oregon.

The right to the use of the water aforesaid hereby confirmed is restricted to the lands or place of use herein described.

WITNESS the seal and signature of the ^{State}
Water Board
of ~~the State~~ affixed this 29th day
of December . 1919..
STATE WATER BOARD

(SEAL OF STATE WATER BOARD)

By Percy A. Cupper,
State Engineer, President

Attest:
R. W. Potter,
Secretary

14602 -

STATE OF OREGON
COUNTY OF UMATILLA

Received
JAN 30 2025
OWRD

CERTIFICATE OF WATER RIGHT

This Is to Certify, That SUSAN ALMIRA THOMSON

of Echo, State of Oregon, has a right to the use of
the waters of Five Mile Creek
for the purpose of Supplemental Irrigation

and that said right has been confirmed by decree of the Circuit Court of the State of Oregon for Grant County, and the said decree entered of record at Salem, in the Order Record of the STATE ENGINEER, in Volume 15, at page 461; that the priority of the right thereby confirmed dates from 1908

that the amount of water to which such right is entitled, for the purposes aforesaid, is limited to an amount actually beneficially used for said purposes, and shall not exceed $1/40$ cubic foot per second per acre irrigated to June 1 and $1/80$ cubic foot per second per acre thereafter; further limited to one acre-foot per calendar month to June 1 and four acre-feet per acre during season April 1 to Sept. 30, measured at point of diversion.

A description of the lands irrigated under such right, and to which the water is appurtenant (or, if for other purposes, the place where such water is put to beneficial use), is as follows:

160 acres in NE $1/4$ Sec. 36,
10.0 acres in NE $1/4$ NW $1/4$ Sec. 36,
4.0 acres in SW $1/4$ NW $1/4$ Sec. 36,
40.0 acres in SE $1/4$ NW $1/4$ Sec. 36,
Section 36,
T. 3 N., R. 27 E., W. M.

(NOTE: These lands have a primary right under the Butter Creek Decree with priority dates of 1864 and 1898 as confirmed by certificate No. 2696.)

And said right shall be subject to all other conditions and limitations contained in said decree. The right to the use of the water for the purposes aforesaid is restricted to the lands or place of use herein described.

WITNESS the signature of the State Engineer, affixed

this 1st day of May, 1959.

LEWIS A. STANLEY

State Engineer

Recorded in State Record of Water Right Certificates, Volume 17, page 25903

14602 -

Received

JAN 30 2025

OWRD

STATE OF OREGON

COUNTY OF UMATILLA

CERTIFICATE OF WATER RIGHT

This Is to Certify, That JESSE MOORE

of Echo, State of Oregon 97826, has
a right to the use of the waters of Butter Creek

a tributary of Umatilla River for the purpose of
irrigation of 98.4 acres, domestic and stock use

and that said right has been confirmed by decree of the Circuit Court of the State of Oregon for Umatilla County, and the said decree entered of record at Salem, in the Order Record of the WATER RESOURCES DIRECTOR, in Volume 3, at page 250; that the priority of the right thereby confirmed dates from 1872 for 0.73 cubic foot per second, and 1885 for 1.09 cubic feet per second that the amount of water to which such right is entitled, for the purposes aforesaid, is limited to an amount actually beneficially used for said purposes, and shall not exceed 1.82 cubic feet per second

The point of diversion is located in the

A description of the place of use under the right, and to which such right is appurtenant, is as follows:

SEE NEXT PAGE

14602 -

Received

JAN 30 2025

OWRD

13.0 acres NE $\frac{1}{4}$ SW $\frac{1}{4}$
13.0 acres NW $\frac{1}{4}$ SW $\frac{1}{4}$
33.0 acres SW $\frac{1}{4}$ SW $\frac{1}{4}$
1.4 acres SE $\frac{1}{4}$ SW $\frac{1}{4}$
Section 19
16.0 acres NW $\frac{1}{4}$ NW $\frac{1}{4}$
Section 30
T. 3 N., R. 28 E., W.M.

6.0 acres SE $\frac{1}{4}$ SE $\frac{1}{4}$
Section 24
16.0 acres NE $\frac{1}{4}$ NE $\frac{1}{4}$
Section 25
T. 3 N., R. 27 E., W.M.

This certificate describes that portion of the water right confirmed by the prior certificate recorded at Page 2678, Volume 3, State Record of Water Right Certificates, NOT modified by the provisions of an order of the Water Resources Director entered on April 10, 1980, approving transfer application No. 4381.

The issuance of this superseding certificate does not confirm the status of the water right in reference to ORS 540.610.

And said right shall be subject to all other conditions and limitations contained in said decree. The right to the use of the water for the purposes aforesaid is restricted to the lands or place of use herein described.

WITNESS the signature of the Water Resources Director, affixed

this date May 2, 19 80.

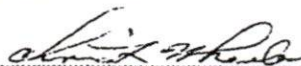

Deputy Water Resources Director

STATE OF OREGON
COUNTY OF UMATILLA
CERTIFICATE OF WATER RIGHT

Received
JAN 30 2025
OWRD

THIS CERTIFICATE ISSUED TO

MADISON RANCHES INC
29299 MADISON ROAD
ECHO, OREGON 97826

confirms the right to use the waters of A WELL in the BUTTER CREEK BASIN for IRRIGATION OF 208.0 ACRES AND SUPPLEMENTAL IRRIGATION OF 138.9 ACRES.

This right was perfected under Permit G-3834. The date of priority is SEPTEMBER 15, 1967. The amount of water to which this right is entitled is limited to an amount actually beneficially used and shall not exceed 2.45 CUBIC FEET PER SECOND, or its equivalent in case of rotation, measured at the point of diversion from the source.

The well is located as follows:

SE 1/4 SE 1/4, SECTION 24, TOWNSHIP 3 NORTH, RANGE 27 EAST, W.M.;
1280 FEET NORTH AND 2430 FEET EAST FROM THE S 1/4 CORNER OF SECTION 24.

The amount of water used for irrigation, together with the amount secured under any other right existing for the same lands, is limited to ONE-EIGHTIETH of one cubic foot per second per acre, or its equivalent for each acre irrigated and shall be further limited to a diversion of not to exceed 3.0 acre-feet per acre for each acre irrigated during the irrigation season of each year; AND SHALL BE FURTHER LIMITED TO APPROPRIATION OF WATER ONLY TO THE EXTENT THAT IT DOES NOT IMPAIR OR SUBSTANTIALLY INTERFERE WITH EXISTING SURFACE WATER RIGHTS OF OTHERS.

The use shall conform to such reasonable rotation system as may be ordered by the proper state officer.

A description of the place of use to which this right is appurtenant is as follows:

<u>PRIMARY</u>		
NE 1/4 SE 1/4	30.6	ACRES
NW 1/4 SE 1/4	34.1	ACRES
SW 1/4 SE 1/4	9.8	ACRES
SE 1/4 SE 1/4	22.3	ACRES
SECTION 24		
NE 1/4 NE 1/4	13.7	ACRES
NW 1/4 NE 1/4	22.5	ACRES
SW 1/4 NE 1/4	18.0	ACRES
NE 1/4 NW 1/4	12.9	ACRES
NW 1/4 NW 1/4	4.3	ACRES
SW 1/4 NW 1/4	4.1	ACRES
SE 1/4 NW 1/4	35.7	ACRES
SECTION 25		
TOWNSHIP 3 NORTH, RANGE 27 EAST, W.M.		

PAGE 1 OF 2

T-5432.SB

76784

14602 -

SUPPLEMENTAL

SE 1/4 SE 1/4 6.0 ACRES
SECTION 24

NE 1/4 NE 1/4 16.0 ACRES
SECTION 25
TOWNSHIP 3 NORTH, RANGE 27 EAST, W.M.

NE 1/4 SW 1/4 37.0 ACRES
NW 1/4 SW 1/4 14.2 ACRES
SW 1/4 SW 1/4 27.8 ACRES
SE 1/4 SW 1/4 25.4 ACRES
SECTION 19

NW 1/4 NW 1/4 12.5 ACRES
SECTION 30
TOWNSHIP 3 NORTH, RANGE 28 EAST, W.M.

Received
JAN 30 2025
OWRD

The well shall be maintained in accordance with the General Standards for the Construction and Maintenance of Water Wells in Oregon.

THIS CERTIFICATE IS ISSUED TO CORRECTLY DESCRIBE THE PLACE OF USE AND SUPERSEDES CERTIFICATE 75653.

This certificate is issued to confirm a change in PLACE OF USE approved by an order of the Water Resources Director entered MARCH 16, 1984, and supersedes Certificate 46097, State Record of Water Right Certificates.

The issuance of this superseding certificate does not confirm the status of the water right in regard to the provisions of ORS 540.610 pertaining to forfeiture or abandonment.

The right to use water for the above purpose is restricted to beneficial use on the lands or place of use described.

WITNESS the signature of the Water Resources Director, affixed FEBRUARY 22, 2000.

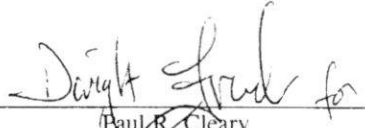
Paul R. Cleary

Recorded in State Record of Water Right Certificates numbered 76784.

T-5432.SB

14602 -

STATE OF OREGON

COUNTY OF UMATILLA

CERTIFICATE OF WATER RIGHT

Received

JAN 30 2025

OWRD

This Is to Certify, That GEORGE B. WALLACE

of 3434 NE Sandy Boulevard, Portland, State of Oregon, has made proof to the satisfaction of the STATE ENGINEER of Oregon, of a right to the use of the waters of a well

a tributary of Butter Creek, (Umatilla River) for the purpose of irrigation of 2.0 acres and supplemental irrigation of 199.3 acres

under Permit No. G-1688 of the State Engineer, and that said right to the use of said waters has been perfected in accordance with the laws of Oregon; that the priority of the right hereby confirmed dates from September 21, 1960

that the amount of water to which such right is entitled and hereby confirmed, for the purposes aforesaid, is limited to an amount actually beneficially used for said purposes, and shall not exceed 0.96 cubic foot per second

or its equivalent in case of rotation, measured at the point of diversion from the stream.

The point of diversion is located in the SE $\frac{1}{4}$ SE $\frac{1}{4}$, Section 25, T. 3 N., R. 27 E., W. M. Well located 50.0 feet North and 200.0 feet East from the SW corner of SE $\frac{1}{4}$ SE $\frac{1}{4}$ of Section 25.

The amount of water used for irrigation, together with the amount secured under any other right existing for the same lands, shall be limited to one-eightieth of one cubic foot per second per acre, or its equivalent for each acre irrigated and shall be further limited to a diversion of not to exceed 3 acre feet per acre for each acre irrigated during the irrigation season of each year;

and shall conform to such reasonable rotation system as may be ordered by the proper state officer.

A description of the place of use under the right hereby confirmed, and to which such right is appurtenant, is as follows:

Primary	Supplemental	
	2.4	acres SE $\frac{1}{4}$ NE $\frac{1}{4}$
	33.2	acres NE $\frac{1}{4}$ SE $\frac{1}{4}$
2.0	6.0	acres NW $\frac{1}{4}$ SE $\frac{1}{4}$
	23.2	acres SW $\frac{1}{4}$ SE $\frac{1}{4}$
	38.8	acres SE $\frac{1}{4}$ SE $\frac{1}{4}$
	Section 25	
	22.8	acres NE $\frac{1}{4}$ NE $\frac{1}{4}$
	35.2	acres NW $\frac{1}{4}$ NE $\frac{1}{4}$
	20.4	acres SW $\frac{1}{4}$ NE $\frac{1}{4}$
	12.4	acres SE $\frac{1}{4}$ NE $\frac{1}{4}$
	0.9	acre NE $\frac{1}{4}$ NW $\frac{1}{4}$
	4.0	acres SE $\frac{1}{4}$ NW $\frac{1}{4}$
	Section 36	
	T. 3 N., R. 27 E., W. M.	

The right to the use of the water for the purposes aforesaid is restricted to the lands or place of use herein described.

WITNESS the signature of the State Engineer, affixed

this date. November 17, 1965

CHRIS L. WHEELER

State Engineer

Received
JAN 30 2025
OWRD

Attachment B
Transfer Application Maps
Transfer Application – Madison Ranches, Inc.

14602 -

Received
JAN 30 2025

OWRD

Attachment C

Evidence of Use Affidavit

Transfer Application – Madison Ranches, Inc.

Application for Water Right Transfer

Evidence of Use Affidavit



Oregon Water Resources Department
725 Summer Street NE, Suite A
Salem, Oregon 97301-1266
(503) 986-0900
www.wrd.state.or.us

Please print legibly or type. Be as specific as possible. Attach additional pages if you need more spacing.
Supporting documentation must be attached.

State of Oregon)
) ss

County of UMATILLA

I, JAKE MADISON, in my capacity as _____,

mailing address 29299 MADISON ROAD, ECHO

telephone number (541)376-8107, being first duly sworn depose and say:



1. My knowledge of the exercise or status of the water right is based on (check one):

☒ Personal observation ☐ Professional expertise

2. I attest that:

☒ Water was used during the previous five years on the **entire** place of use for
Certificates # **2687, 25776, 25369, 75107, 20259, 2696, 25903, 49217, 76784, 32592**; OR

☐ My knowledge is specific to the use of water at the following locations within the last five years:

Certificate #	Township	Range	Mer	Sec	¼ ¼	Gov't Lot or DLC	Acres (if applicable)

OR

- ☐ Confirming Certificate # _____ has been issued within the past five years; OR
- ☐ Part or all of the water right was leased instream at some time within the last five years. The instream lease number is: _____ (Note: If the entire right proposed for transfer was not leased, additional evidence of use is needed for the portion not leased instream.); OR
- ☐ The water right is not subject to forfeiture and documentation that a presumption of forfeiture for non-use would be rebutted under ORS 540.610(2) is attached.
- ☐ Water has been used at the actual current point of diversion or appropriation for more than 10 years for Certificate # _____ (For Historic POD/POA Transfers)

(continues on reverse side)

3. The water right was used for: (e.g., crops, pasture, etc.): IRRIGATION

4. I understand that if I do not attach one or more of the documents shown in the table below to support the above statements, my application will be considered incomplete.

Signature of Affiant

1-13-25
Date

Signed and sworn to (or affirmed) before me this 13 day of January, 2025.

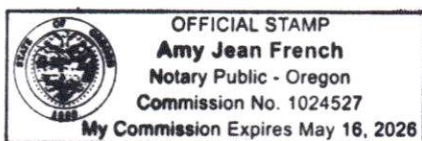

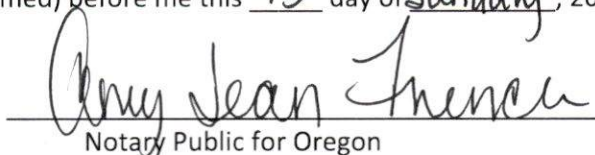

Notary Public for Oregon

My Commission Expires: 5/16/2026

Supporting Documents	Examples
<input type="checkbox"/> Copy of a water right certificate that has been issued within the last five years. (not a remaining right certificate)	Copy of confirming water right certificate that shows issue date
<input type="checkbox"/> Copies of receipts from sales of irrigated crops or for expenditures related to use of water	<ul style="list-style-type: none">• Power usage records for pumps associated with irrigation use• Fertilizer or seed bills related to irrigated crops• Farmers Co-op sales receipt
<input type="checkbox"/> Records such as FSA crop reports, irrigation district records, NRCS farm management plan, or records of other water suppliers	<ul style="list-style-type: none">• District assessment records for water delivered• Crop reports submitted under a federal loan agreement• Beneficial use reports from district• IRS Farm Usage Deduction Report• Agricultural Stabilization Plan• CREP Report
<input checked="" type="checkbox"/> Aerial photos containing sufficient detail to establish location and date of photograph 	Multiple photos can be submitted to resolve different areas of a water right. If the photograph does not print with a "date stamp" or without the source being identified, the date of the photograph and source should be added. Sources for aerial photos: OSU – www.oregonexplorer.info/imagery OWRD – www.wrd.state.or.us Google Earth – earth.google.com TerraServer – www.terra-server.com
<input type="checkbox"/> Approved Lease establishing beneficial use within the last 5 years	Copy of instream lease or lease number



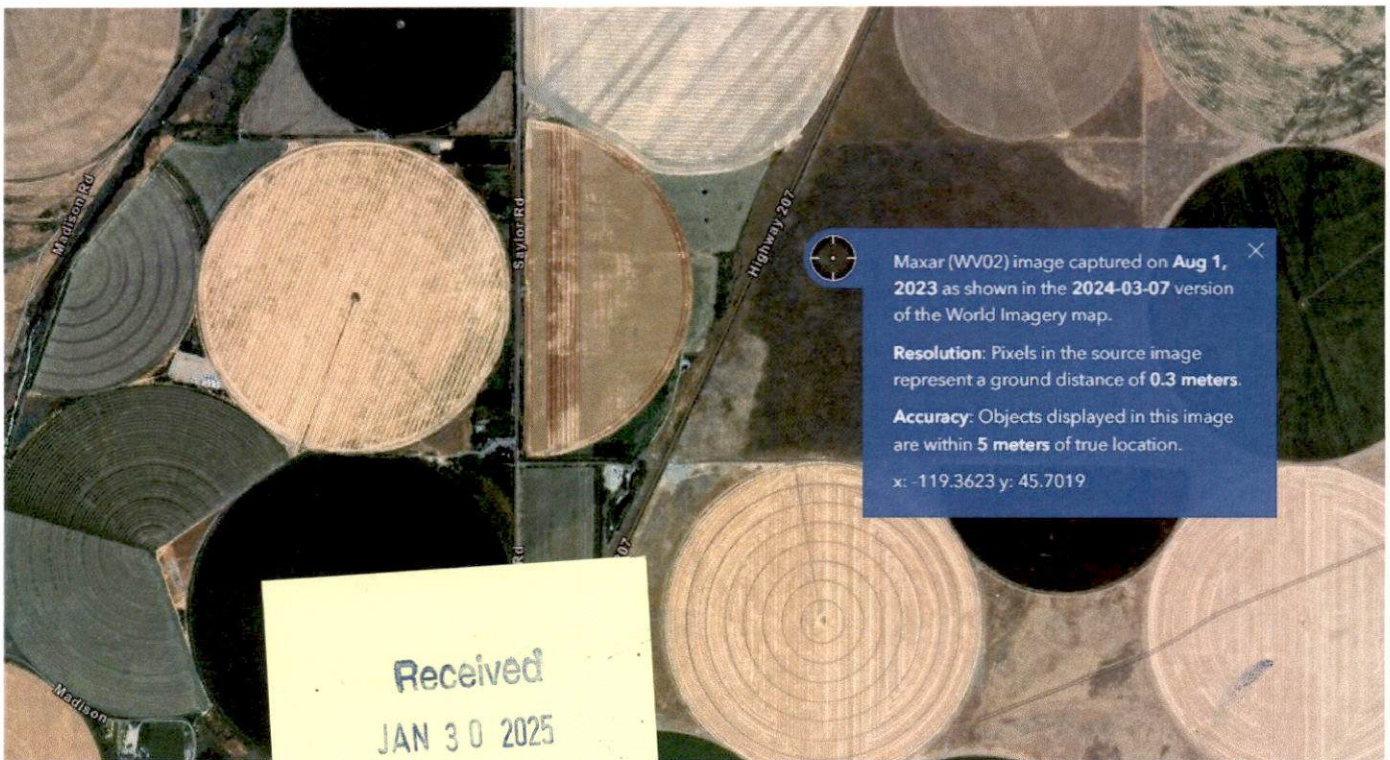



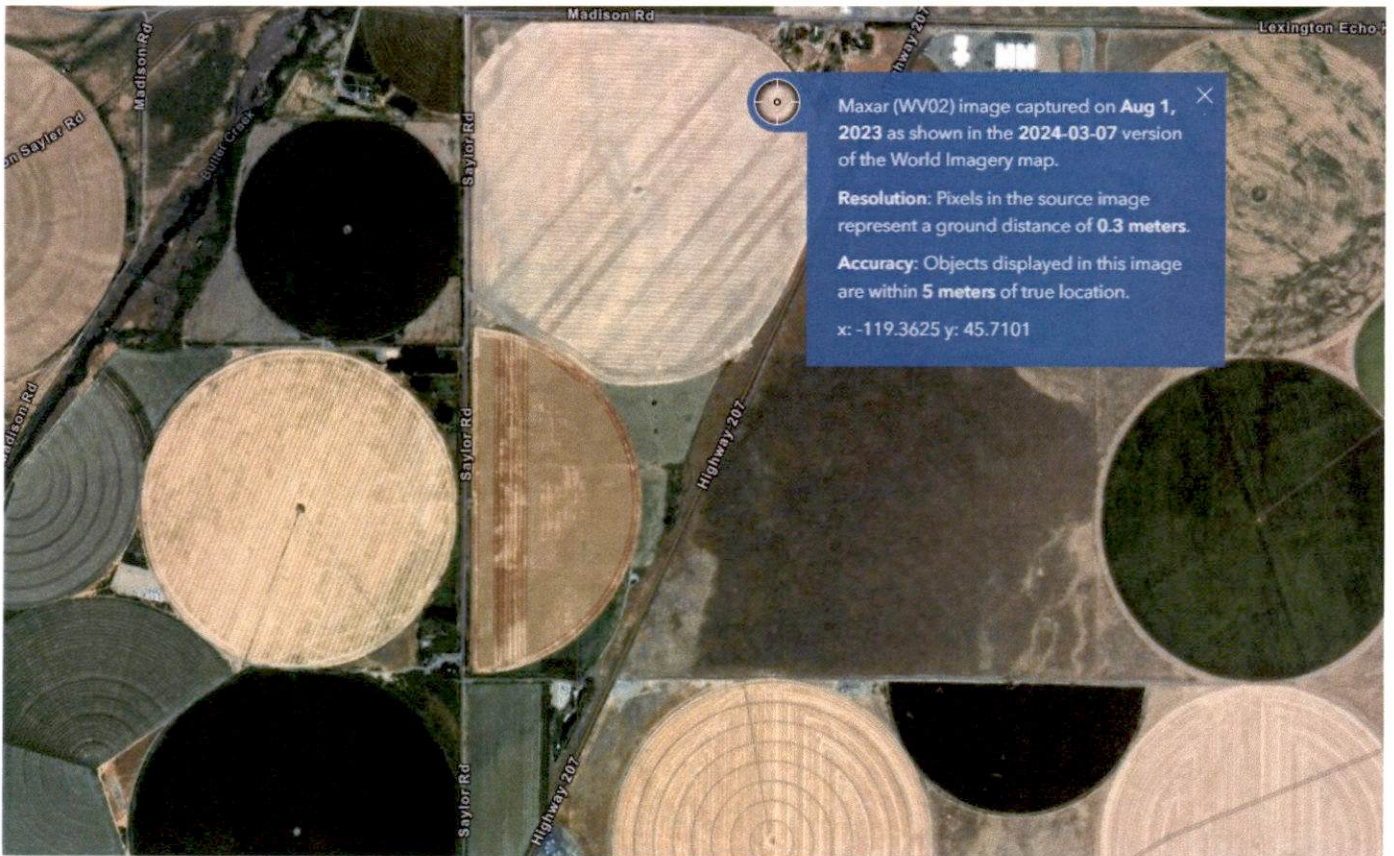



Received
JAN 30 2025
OWRD

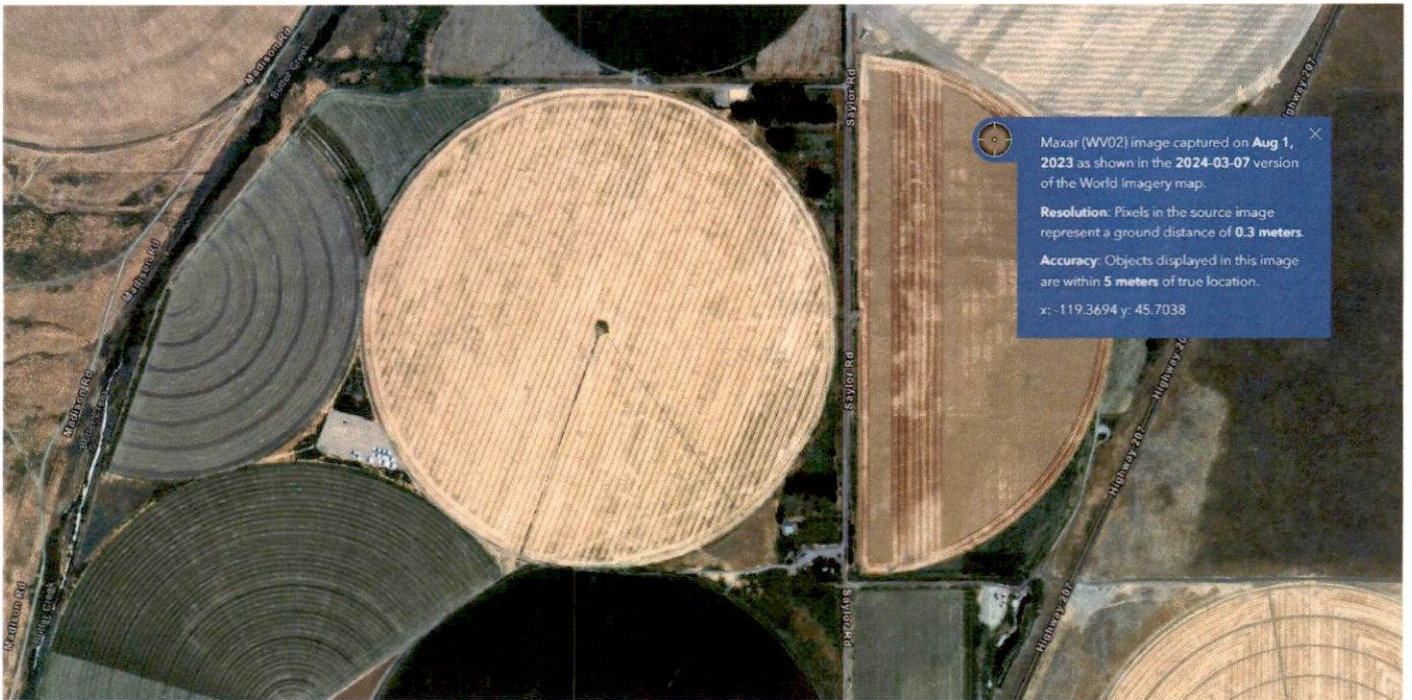
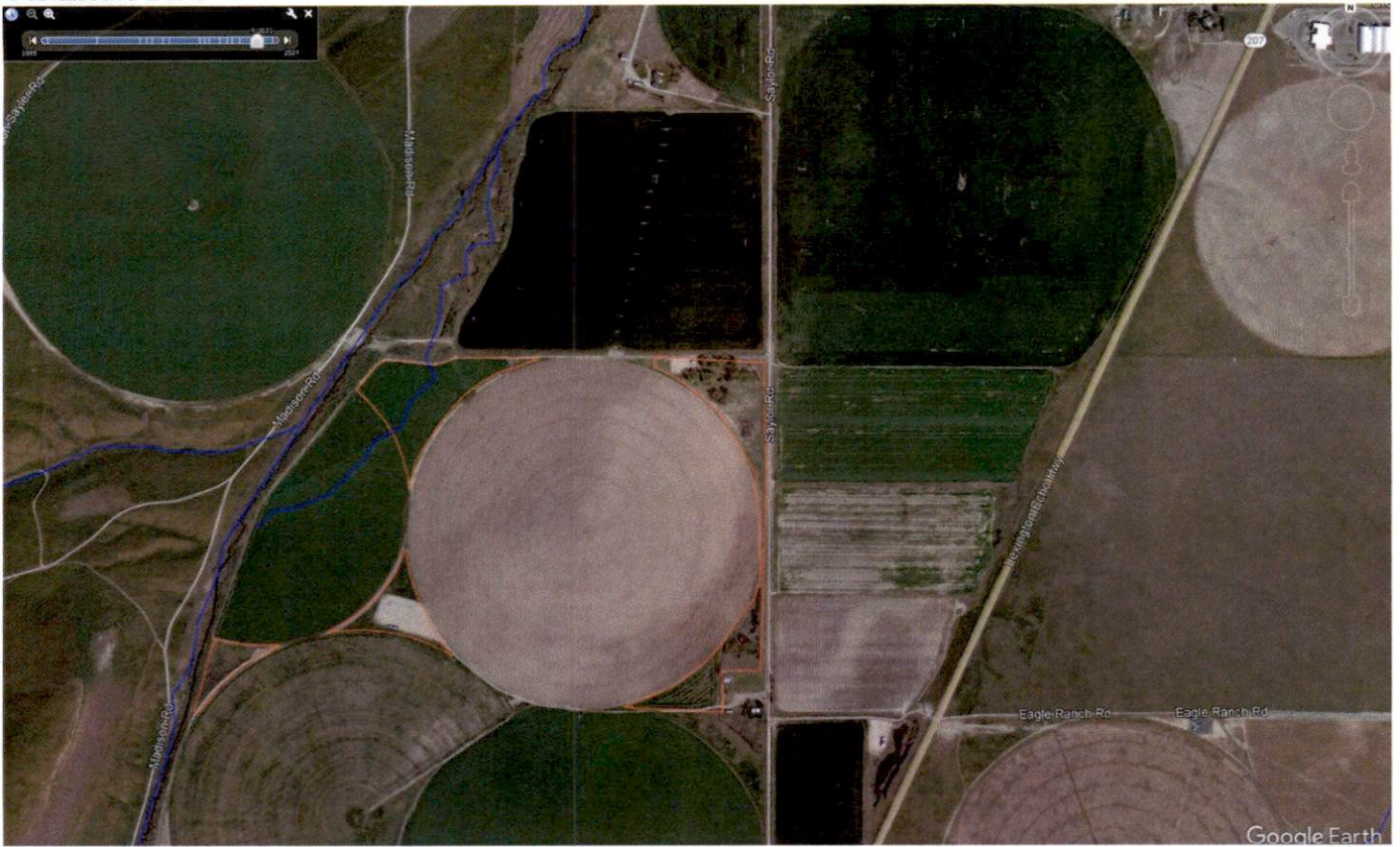

Received
JAN 30 2025
OWRD



Received
JAN 30 2025
OWRD

14602 -



Received
JAN 30 2025
OWRD

14602 -



Received
JAN 30 2025
OWRD



Received

JAN 30 2025

OWRD

14602 -

Supplemental Form U

For Water Right Transfers Involving Irrigation Within Portions of Morrow & Umatilla Counties



Oregon Water Resources Department
725 Summer Street NE, Suite A
Salem, Oregon 97301-1266
503-986-0900
www.oregon.gov/OWRD

T2N, R26-R28	T3N, R26-R30
T4N, R26-R30	T5N, R27-R30

For transfers involving a change in place of
use and/or character of use submitted
under OAR Chapter 690, Division 380 or 385

1. APPLICANT INFORMATION

NAME MADISON RANCHES, INC,		PHONE (HOME)	
PHONE (WORK) 541-376-8107	CELL		FAX
ADDRESS 29299 MADISON ROAD			
CITY ECHO	STATE OR	ZIP 97826	E-MAIL** JAKE@MADISONTANCES.COM

** By providing an e-mail address, the applicant and/or the district/water supplier consents to receive all correspondence from the Department electronically. Copies of final order documents will also be mailed.

2. PLEASE READ – EXPLAINS WHY THIS FORM IS NEEDED

Within certain portions of the Umatilla Drainage Basin (i.e., Umatilla Basin), irrigation water rights have been issued that provide for the special use of Columbia River water under certain conditions. These are collectively referred to as “Mid-C Water Rights,” managed by the Mid-Columbia Water Commission. These rights are in the names of Columbia Improvement District and East Improvement District.

Water may only be used under a Mid-C water right where “Planned Irrigation” activity under the Mid-C right has been described on maps filed with the Watermaster by February 14 for the upcoming irrigation season. “Planned Irrigation” activity is coordinated with the water user and is determined on an annual basis and is authorized for a single irrigation season at a time.

The purpose of this form is to make transfer applicants aware of potential effects to transfers when the authorized “off” or “from” lands or proposed “on” or “to” lands become temporarily layered with “Planned Irrigation” under a Mid-C managed water right for an irrigation season.

For more information, please read the permit conditions on any of the Mid-C water rights listed in Item #3, below.

3. DETERMINE LAYERING WITH Mid-C WATER RIGHTS – may require a plat card search @

https://apps.wrd.state.or.us/apps/wr/wrinfo/wr_platcard.aspx

West Side – all POUs mostly identical*

Application S-88161 / Permit S-55061

Application S-88162 / Permit S-54633

Application S-88288 / Permit S-55190*exception

Application S-88289 / Permit S-55192

East Side – all POUs mostly identical

Application S-88206 / Permit S-55114

Application S-88290 / Permit S-55262

Application S-88286 / Permit S-55263

Application S-88287 / Permit S-55167

YES ☒ NO ☐ Are any portions of the authorized OFF or proposed ON lands in the transfer application layered with one of the above identified Mid-C Water Rights?

IF NO, you are done. Sign under Item #5 to complete the form.

IF YES, provide the following additional information, and complete Item #4.

Mid-C Water Right Numbers (listed above) layered with lands in the transfer application: PERMITS: S-55192, S-54633, AND S-55061

Water Right(s) Numbers included in the transfer application which are layered with Mid-C Water Rights: 2687, 25776, 25369, 75107, 20259, 2696, 25903, 49217, 76784, AND 32592

4. RECOGNIZE POTENTIAL EFFECTS OF "PLANNED IRRIGATION" ON LAYERED LANDS IN TRANSFERS

YES ☒ In order to prevent enlargement, I understand the authorized place of use (the "from" or 'off' lands) described in the transfer application, if layered with "Planned Irrigation" activity under the Mid-C water rights, may not be transferred off (unlayered) during the irrigation season (only) as described on the annual February 14 maps filed with the watermaster.

YES ☒ In order to prevent enlargement, I understand that the proposed place of use (the to" or 'on' lands) described in the transfer application, if layered with "Planned Irrigation" activity under the Mid-C water rights, may not be transferred off (unlayered) during the irrigation season (only) as described on the annual February 14 maps filed with the watermaster.

COMMENTS OR ADDITIONAL INFORMATION: _____

5. APPLICANT'S SIGNATURE

I certify I have read the contents of this form, and that to the best of my knowledge the information provided in this **Supplemental Form U** is true and accurate.

Applicant Signature

Jake Madison
Name (print)

2-5-25
Date

Supplemental Form D

Water Right Transfers Within the Boundaries of or Served by an Irrigation District or other Water Supplier (Association, Ditch Co., etc.)

[For transfers submitted under OAR Chapter 690 Division 380]



Oregon Water Resources Department
725 Summer Street NE, Suite A
Salem, Oregon 97301-1266
503-986-0900
www.oregon.gov/OWRD

The Department requires non-district applicants to communicate with districts/water suppliers during the planning and preparation of transfer applications involving water rights having a point of diversion or appropriation (POD/POA), or place of use (POU) for irrigation, served by or located within the boundaries of an irrigation district, or other type of water supplier to which assessments are paid. In some cases, consent will be required from the district or water supplier.

This form must be included with any permanent or temporary transfer application that involves rights served by or located within the boundaries of a district or other type of water supplier.

1. APPLICANT INFORMATION

NAME MADISON RANCHES, Inc.			PHONE (HM)	
PHONE (WK) 541-376-8107		CELL		FAX
ADDRESS 29299 MADISON ROAD				
CITY ECHO	STATE OR	ZIP 97826	E-MAIL** JAKE@MADISONTANCES.COM	

2. DISTRICT or WATER SUPPLIER INFORMATION

DISTRICT/WATER SUPPLIER NAME COLUMBIA IMPROVEMENT DISTRICT			PHONE (HM)	
PHONE (WK) COLUMBIA IMPROVEMENT DISTRICT		CELL		FAX
ADDRESS PO Box 47				
CITY BOARDMAN	STATE OR	ZIP 97818	E-MAIL**	

** By providing an e-mail address, the applicant and/or the district/water supplier consents to receive all correspondence from the Department electronically. Copies of final order documents will also be mailed.

3. WATER RIGHTS ISSUED IN THE NAME OF, or LOCATED WITHIN, or SERVED BY AN IRRIGATION DISTRICT, OTHER DISTRICT, OR WATER SUPPLIER

a. List the water right(s) involved in this transfer:

	Application / Decree	Permit / Previous Transfer	Certificate	Is the water right in the name of a district, water supplier, or BOR*?
1.	Butter Creek		2687	YES <input type="checkbox"/>
2.	Umatilla River		2696	YES <input type="checkbox"/>
3.	S-20625	S-16132	20259	YES <input type="checkbox"/>
4.	John Day River		25776	YES <input type="checkbox"/>
5.	John Day River		25903	YES <input type="checkbox"/>
6.	G-1845	G-1688	32592	YES <input type="checkbox"/>

7.	Butter Creek		49217	YES <input type="checkbox"/>
8.	G-8269	G-7612	75107	YES <input type="checkbox"/>
9.	G-4080	G-3834	76784	YES <input type="checkbox"/>
10.	John Day River		25369	YES <input type="checkbox"/>

Attach additional pages for additional water rights if necessary.

*Bureau of Reclamation

- b. Determine a district's/water supplier's connection to your points of diversion (POD) or appropriation (POA), and/or if your use is or will be for irrigation determine the same for your place of use (POU).

[You may need to consult with your district/water supplier.]

CURRENT ASSOCIATIONS Please answer the following "yes" or "no" questions:

YES ☐ NO ☒ One or more of the current POD(s) / POA(s) involved in the transfer are served by a district/water supplier or rely on BOR water.

YES ☒ NO ☐ All or a portion of the current POU as proposed in this transfer is for irrigation and receives water for either primary or supplemental irrigation from the district/water supplier; i.e., your right is for irrigation and is currently layered with district or BOR water supplied irrigation right(s).

PROPOSED ASSOCIATIONS Please answer the following "yes" or "no" questions:

YES ☐ NO ☒ One or more of the proposed POD(s) / POA(s) involved in the transfer are currently served or will be served by a district/water supplier if the transfer is approved or rely on BOR water.

YES ☒ NO ☐ All or a portion of the proposed POU involved in this proposed transfer is for irrigation and currently receives or will receive either primary or supplemental irrigation from the district/water supplier; i.e., your proposed POU will become layered with a district/water supplier or BOR water supplied irrigation right(s).

COMMENTS OR ADDITIONAL INFORMATION

4. APPLICANT'S SIGNATURE

- (1) I certify that I have notified the district/water supplier about the proposed water right transfer application by [check one]:

☐ email, ☒ phone, ☐ postal mail, ☒ in person, or ☐ other (please specify) _____

- (2) I certify that to the best of my knowledge the information contained in this Supplemental Form D is true and accurate.

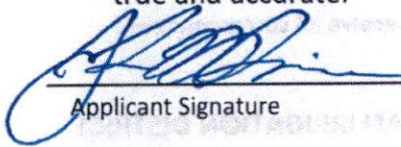
Applicant Signature

Jake Madison
Name (print)

2-5-25
Date

5. (WHEN REQUIRED) DISTRICT or WATER SUPPLIER CONSENT TO THE PROPOSED WATER RIGHT TRANSFER

District Manager or Water Supplier consent is required if any box on this form is marked "YES."

The district/water supplier certifies the following:

- (1) The district/water supplier has reviewed the applicant's proposed water right transfer application and maps; and
- (2) The district/water supplier consents to the proposed water right transfer application.

YES ☐ NO ☒

After proof of completion, the confirming water right certificate is to remain in the name of the U.S. Bureau of Reclamation or the district/water supplier.

YES ☐ NO ☒

The district/water supplier will be responsible for submitting the claim of beneficial use prepared by a Certified Water Rights Examiner (CWRE).

Mark Maynard
Signature of District Manager /Water Supplier

Mark Maynard, Manager
Name (print), Title

2/5/2025
Date

14602-

- YES ☐ NO ☒ After proof of completion, the confirming water right certificate is to remain in the name of the U.S. Bureau of Reclamation or the district/water supplier.
- YES ☐ NO ☒ The district/water supplier will be responsible for submitting the claim of beneficial use prepared by a Certified Water Rights Examiner (CWRE).

Signature of District Manager /Water Supplier

Name (print), Title

Date