

# Application for Permanent Water Right Transfer

## Part 1 of 5 – Minimum Requirements Checklist



Oregon Water Resources Department  
725 Summer Street NE, Suite A  
Salem, Oregon 97301-1266  
(503) 986-0900  
[www.oregon.gov/OWRD](http://www.oregon.gov/OWRD)

**This transfer application will be returned if Parts 1 through 5 and all required attachments are not completed and included.**

For questions, please call (503) 986-0900, and ask for Transfer Section.

Check all items included with this application. (N/A = Not Applicable)

- ☒ Part 1 – Completed Minimum Requirements Checklist.
- ☒ Part 2 – Completed Transfer Application Map Checklist.
- ☒ Part 3 – Application Fee, payable by check to the Oregon Water Resources Department, and completed Fee Worksheet, page 3. Try the new online fee calculator at:  
[http://apps.wrd.state.or.us/apps/misc/wrd\\_fee\\_calculator](http://apps.wrd.state.or.us/apps/misc/wrd_fee_calculator).
- ☒ Part 4 – Completed Applicant Information and Signature.
- ☒ Part 5 – Information about Water Rights to be Transferred: **How many water rights are to be transferred? 9 List them here: 2690, 25902, 83694, 61697, 28738, 86607, 96680, 96681, 97059. (Attachment A)**

Please include a separate Part 5 for each water right. (See instructions on page 6)

**NOTE: A separate transfer application is required for each water right unless the criteria in OAR 690-380-3220 are met.**

### Attachments:

- ☒ Completed Transfer Application Map. **(Attachment B)**
- ☒ Completed Evidence of Use Affidavit and supporting documentation. **(Attachment C)**
- ☐ ☒ N/A Affidavit(s) of Consent from Landowner(s) (if the applicant does not own the land the water right is on.)
- ☐ ☒ N/A Supplemental Form D – For water rights served by or issued in the name of an irrigation district. Complete when the transfer applicant is not the irrigation district.
- ☐ ☒ N/A Oregon Water Resources Department's Land Use Information Form with approval and signature from each local land use authority in which water is to be diverted, conveyed, and/or used. Not required if water is to be diverted, conveyed, and/or used only on federal lands or if all of the following apply: a) a change in place of use only, b) no structural changes, c) the use of water is for irrigation only, and d) the use is located within an irrigation district or an exclusive farm use zone. **Land Use Information Form is not required because the transfer meets all of the requirements listed above.**
- ☐ ☒ N/A Water Well Report/Well Log for changes in point(s) of appropriation (well(s)) or additional point(s) of appropriation.
- ☐ ☒ N/A Geologist Report for a change from a surface water point of diversion to a ground water point of appropriation (well), if the proposed well is more than 500' from the surface water source and more than 1000' upstream or downstream from the point of diversion. See OAR 690-380-2130 for requirements and applicability.

### (For Staff Use Only)

#### WE ARE RETURNING YOUR APPLICATION FOR THE FOLLOWING REASON(S):

- |  |  |
|--|--|
| <input type="checkbox"/> Application fee not enclosed/insufficient | <input type="checkbox"/> Map not included or incomplete                  |
| <input type="checkbox"/> Land Use Form not enclosed or incomplete  | <input type="checkbox"/> Evidence of Use Form not enclosed or incomplete |
| <input type="checkbox"/> Additional signature(s) required          | <input type="checkbox"/> Part _____ is incomplete                        |

Other/Explanation \_\_\_\_\_

Staff: \_\_\_\_\_ 503- \_\_\_\_\_ Date: \_\_\_\_/\_\_\_\_/\_\_\_\_

## Part 2 of 5 – Transfer Application Map

**Your transfer application will be returned if any of the map requirements listed below are not met.**

**Please be sure that the transfer application map you submit includes all the required items and matches the existing water right map. Check all boxes that apply.**

- ☒ ☐ N/A Certified Water Right Examiner (CWRE) Stamp and Original Signature. For a list of CWREs, see [http://apps.wrd.state.or.us/apps/wr/cwre\\_license\\_view/](http://apps.wrd.state.or.us/apps/wr/cwre_license_view/). CWRE stamp and signature are not required for substitutions.
- ☒ ☐ N/A If **more than three** water rights are involved, separate maps are needed for each water right.
- ☒ Permanent quality printed with dark ink on good quality paper.
- ☒ The size of the map can be 8½ x 11 inches, 8½ x 14 inches, 11 x 17 inches, or up to 30 x 30 inches. For 30 x 30 inch maps, one extra copy is required.
- ☒ A north arrow, a legend, and scale.
- ☒ The scale of the map must be: 1 inch = 400 feet, 1 inch = 1,320 feet, the scale of the Final Proof/Claim of Beneficial Use Map (the map used when the permit was certificated), the scale of the county assessor map if the scale is not smaller than 1 inch = 1,320 feet, or a scale that has been pre-approved by the Department.
- ☒ Township, Range, Section, ¼ ¼, DLC, Government Lot, and other recognized public land survey lines.
- ☒ Tax lot boundaries (property lines) are required. Tax lot numbers are recommended.
- ☒ Major physical features including rivers and creeks showing direction of flow, lakes and reservoirs, roads, and railroads.
- ☒ Major water delivery system features from the point(s) of diversion/appropriation such as main pipelines, canals, and ditches.
- ☒ Existing place of use that includes separate hachuring for each water right, priority date, and use including number of acres in each quarter-quarter section, government lot, or in each quarter-quarter section as projected within government lots, donation land claims, or other recognized public land survey subdivisions. If less than the entirety of the water right is being changed, a separate hachuring is needed for lands left unchanged.
- ☒ ☐ N/A Proposed place of use that includes separate hachuring for each water right, priority date, and use including number of acres in each quarter-quarter section, government lot, or in each quarter-quarter section as projected within government lots, donation land claims, or other recognized public land survey subdivisions.
- ☒ Existing point(s) of diversion or well(s) with distance and bearing or coordinates from a recognized survey corner. This information can be found in your water right certificate or permit.
- ☐ ☒ N/A If you are proposing a change in point(s) of diversion or well(s), show the proposed location and label it clearly with distance and bearing or coordinates. If GPS coordinates are used, latitude-longitude coordinates may be expressed as either degrees-minutes-seconds with at least one digit after the decimal (example – 42°32'15.5") or degrees-decimal with five or more digits after the decimal (example – 42.53764°).

## FEE WORKSHEET for PERMANENT TRANSFER (except Substitution)

## FEE WORKSHEET for SUBSTITUTION

## Part 4 of 5 – Applicant Information and Signature

### Applicant Information

APPLICANT/BUSINESS NAME <b>Madison Ranches, Inc.</b>			PHONE NO. <b>541-376-8107</b>	ADDITIONAL CONTACT NO.
ADDRESS <b>29299 Madison Road</b>			FAX NO.	
CITY <b>Echo</b>	STATE <b>OR</b>	ZIP <b>97826</b>	E-MAIL <b>Jake@MadisonRanches.com</b>	
<b>BY PROVIDING AN E-MAIL ADDRESS, CONSENT IS GIVEN TO RECEIVE ALL CORRESPONDENCE FROM THE DEPARTMENT ELECTRONICALLY. COPIES OF THE FINAL ORDER DOCUMENTS WILL ALSO BE MAILED.</b>				

**Agent Information** – The agent is authorized to represent the applicant in all matters relating to this application.

AGENT/BUSINESS NAME <b>GSI Water Solutions, Inc. Attn: Robyn Cook</b>			PHONE NO. <b>503-930-3382</b>	ADDITIONAL CONTACT NO.
ADDRESS <b>650 NE Holladay Street, Suite 900</b>			FAX NO.	
CITY <b>Portland</b>	STATE <b>OR</b>	ZIP <b>97232</b>	E-MAIL <b>rcook@gsiws.com</b>	
<b>BY PROVIDING AN E-MAIL ADDRESS, CONSENT IS GIVEN TO RECEIVE ALL CORRESPONDENCE FROM THE DEPARTMENT ELECTRONICALLY. COPIES OF THE FINAL ORDER DOCUMENTS WILL ALSO BE MAILED.</b>				

Explain in your own words what you propose to accomplish with this transfer application, and why:

The Applicant proposes to change the place of use for a portion of certificates 2690, 25902, 83694, 61697, 28738, 86607, 96680, 96681, 97059. The proposed change is a change in place of use only, no structural changes will occur.

If you need additional space, continue on a separate piece of paper and attach to the application as "Attachment 1".

### Check One Box

- ☒ By signing this application, I understand that, upon receipt of the draft preliminary determination and prior to Department approval of the transfer, I will be required to provide landownership information and evidence that I am authorized to pursue the transfer as identified in OAR 690-380-4010(5); **OR**
- ☐ I affirm the applicant is a municipality as defined in ORS 540.510(3)(b) and that the right is in the name of the municipality or a predecessor; **OR**
- ☐ I affirm the applicant is an entity with the authority to condemn property and is acquiring by condemnation the property to which the water right proposed for transfer is appurtenant and have supporting documentation.

Received

JAN 30 2025

OWRD

14601 -

By my signature below, I confirm that I understand:

- Prior to Department approval of the transfer application, I may be required to submit payment to the Department for publication of a notice in a newspaper with general circulation in the area where the water right is located, once per week for two consecutive weeks. If more than one qualifying newspaper is available, I suggest publishing the notice in the following newspaper: The Hermiston Herald.
- Amendments to the application may only be made in response to the Department's Draft Preliminary Determination (DPD). The applicant will have a period of at least 30 days to amend the application to address any issues identified by the Department in the DPD, or to withdraw the application. Note that amendments may be subject to additional fees, pursuant to ORS 536.050.
- Failure to complete an approved change in place of use and/or change in character of use, will result in loss of the water right (OAR 690-380-6010).
- Refunds may only be granted upon request and, as set forth in ORS 536.050(4)(a), if the Director determines that a refund of all or part of a fee is appropriate in the interests of fairness to the public or necessary to correct an error of the Department.

I (we) affirm that the information contained in this application is true and accurate.

  
Applicant signature

Jake Madison President  
Print Name (and Title if applicable)

1-24-25  
Date

\_\_\_\_\_  
Applicant signature

\_\_\_\_\_  
Print Name (and Title if applicable)

\_\_\_\_\_  
Date

Is the applicant the sole owner of the land on which the water right, or portion thereof, proposed for transfer is located? ☒ Yes ☐ No\*

*\*If NO, include signatures of all deeded landowners (and mailing and/or e-mail addresses if different than the applicant's) or attach affidavits of consent (and mailing and/or e-mail addresses) from all landowners or individuals/entities to which the water right(s) were conveyed.*

Check the following boxes that apply:

- ☒ The applicant is responsible for completion of change(s). Notices and correspondence should continue to be sent to the applicant.
- ☐ The receiving landowner will be responsible for completing the proposed change(s) after the final order is issued. Copies of notices and correspondence should be sent to this landowner.
- ☐ Both the receiving landowner and applicant will be responsible for completion of change(s). Copies of notices and correspondence should be sent to this landowner and the applicant.

At this time, are the lands in this transfer application in the process of being sold? ☐ Yes ☒ No

If YES, and you know who the new landowner will be, please complete the receiving landowner information table below. If you do not know who the new landowner will be, then a request for assignment will have to be filed for at a later date.

If a property sells, the certificated water right(s) located on the land belong to the new owner, unless a sale agreement or other document states otherwise. For more information see:

[https://www.oregon.gov/owrd/WRDFormsPDF/Transfer\\_Property\\_Transactions.pdf](https://www.oregon.gov/owrd/WRDFormsPDF/Transfer_Property_Transactions.pdf)

RECEIVING LANDOWNER NAME			PHONE NO.	ADDITIONAL CONTACT NO.
ADDRESS				FAX NO.
CITY	STATE	ZIP	E-MAIL	
Describe any special ownership circumstances:				
The confirming Certificate shall be issued in the name of: <input type="checkbox"/> Applicant <input type="checkbox"/> Receiving Landowner				

☐ Check here if any of the water rights proposed for transfer are or will be located within or served by an irrigation or other water district. (Tip: Complete and attach Supplemental Form D.)

IRRIGATION DISTRICT NAME <b>COLUMBIA IMPROVEMENT DISTRICT</b>	ADDRESS <b>PO BOX 47</b>	
CITY <b>BOARDMAN</b>	STATE <b>OR</b>	ZIP <b>97818</b>

☐ Check here if water for any of the rights supplied under a water service agreement or other contract for stored water with a federal agency or other entity.

ENTITY NAME	ADDRESS	
CITY	STATE	ZIP

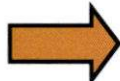
 To meet State Land Use Consistency Requirements, you must list all county, city, municipal corporation, or tribal governments within whose jurisdiction water will be diverted, conveyed or used.

ENTITY NAME <b>Umatilla County</b>	ADDRESS <b>PO Box 40</b>	
CITY <b>Irrigon</b>	STATE <b>OR</b>	ZIP <b>97801</b>

Received

JAN 30 2025

OWRD

## INSTRUCTIONS for editing the Application Form

To add additional lines to tables within the forms or to copy and paste additional Part 5 pages, please **save the application form to your computer**. Unlock the document by using one of the following instructions for your Microsoft Word software version:

### Microsoft Word 2003

Unlock the document by one of the following:

- Using the **Tools** menu => click **Unprotect Document**;  
**OR**
- Using the **Forms** toolbar => click on the **Protect/Unprotect** icon.

To relock the document to enable the checkboxes to work, you will need to:

- Using the **Tools** menu => click **Protect Document**;  
**OR**
- Using the **Forms** toolbar => click on the **Protect/Unprotect** icon.

### Microsoft Word 2007

- Unlock the document by clicking the **Review** tab, then click **Protect Document**, then click **Stop Protect**
- To relock the document, click **Editing Restrictions**, then click **Allow Only This Type of Editing**, select **Filling In Forms** from the drop-down menu, then check **Yes, Start Enforcing Protection**.

### Microsoft Word 2010

- Unlock the document by clicking the **Review** tab; toggle the **Restrict Editing** icon at the upper right, then click **Stop Protect** at the bottom right. Then uncheck the "**Allow only this type of editing** in the document: **Filling in forms**" in the "Editing restrictions" section on the right-hand list of options.
- To relock the document, check the **Editing Restrictions/Allow Only This Type of Editing/Filling In Forms** box from the drop-down menu, then check **Yes, Start Enforcing Protection**. You do not need to assign a password for the editing restrictions.

### Other Alternatives:

- Photocopy pages or tables in Part 5, ~~mark through~~ any non-applicable information, insert/attach photocopied pages to document in the appropriate location, and manually amend page numbers as necessary (e.g. Page ~~5~~ 6 of ~~9~~ 10).
- You may refer to additional attachments that you may include, such as separately produced tables or spreadsheets to convey large numbers of rows of place of use listings, owner/property parcels, etc. You may contact the Department at 503-986-0900 and ask for Transfer Staff if you have questions.

Once the application has been unlocked, you may:

- add additional rows to tables using the Table tools, and
- select and copy the pages of Part 5 and paste as many additional sets of Part 5 pages as needed at the end of the application.

After editing, re-lock the document to enable checkboxes to work.

## Part 5 of 5 – Water Right Information

Please use a separate Part 5 for each water right being changed. See instructions on page 6, to copy and paste additional Part 5s, or to add additional rows to tables within the form.

**CERTIFICATE # 2690**

### Description of Water Delivery System

System capacity: **2.93** cubic feet per second (cfs) **OR**  
\_\_\_\_\_ gallons per minute (gpm)

Describe the current water delivery system or the system that was in place at some time within the last five years. Include information on the pumps, canals, pipelines, and sprinklers used to divert, convey, and apply the water at the authorized place of use. **Water is diverted from Butter Creek through a flume and conveyed along a canal. Water is pumped from the canal and conveyed to the place of use and applied for irrigation using a combination of hand lines, sprinklers and pivots.**

**Table 1. Location of Authorized and Proposed Point(s) of Diversion (POD) or Appropriation (POA)**

(Note: If the POD/POA name is not specified on the certificate, assign it a name or number here.)

POD/POA Name or Number	Is this POD/POA Authorized on the Certificate or is it Proposed?	If POA, OWRD Well Log ID# (or Well ID Tag # L-___)	Twp	Rng	Sec	¼	¼	Tax Lot, DLC or Gov't Lot	Measured Distances (from a recognized survey corner)
POD 1	<input checked="" type="checkbox"/> Authorized <input type="checkbox"/> Proposed	N/A	3 N	28 E	30	SW	NW	8300	2740 FEET NORTH AND 40 FEET EAST FROM SW CORNER, SECTION 30

**Check all type(s) of change(s) proposed below (change "CODES" are provided in parentheses):**

- |  |   |
|--|---|
| <input checked="" type="checkbox"/> Place of Use (POU)                 | <input type="checkbox"/> Supplemental Use to Primary Use (S to P) |
| <input type="checkbox"/> Character of Use (USE)                        | <input type="checkbox"/> Point of Appropriation/Well (POA)        |
| <input type="checkbox"/> Point of Diversion (POD)                      | <input type="checkbox"/> Additional Point of Appropriation (APOA) |
| <input type="checkbox"/> Additional Point of Diversion (APOD)          | <input type="checkbox"/> Substitution (SUB)                       |
| <input type="checkbox"/> Surface Water POD to Ground Water POA (SW/GW) | <input type="checkbox"/> Government Action POD (GOV)              |

**Will all of the proposed changes affect the entire water right?**

- ☐ Yes Complete only the Proposed ("to" or "on" lands) section of Table 2 on the next page. Use the "CODES" listed above to describe the proposed changes.
- ☒ No Complete all of Table 2 to describe the portion of the water right to be changed.

Received

JAN 30 2025

OWRD

14601 -

Please use and attach additional pages of Table 2 as needed.  
See page 6 for instructions.

Do you have questions about how to fill-out the tables?  
Contact the Department at 503-986-0900 and ask for Transfer Staff.

**Table 2. Description of Changes to Water Right Certificate # 2690**

List the change proposed for the acreage in each ¼ ¼. If more than one change is proposed, specify the acreage associated with each change.  
If there is more than one POD/POA involved in the proposed changes, specify the acreage associated with each POD/POA.

AUTHORIZED (the "from" or "off" lands) The listing that appears on the certificate BEFORE PROPOSED CHANGES List only that part or portion of the water right that will be changed.													Proposed Changes (see "CODES" from previous page)	PROPOSED (the "to" or "on" lands) The listing as it would appear AFTER PROPOSED CHANGES are made.													
Twp	Rng	Sec	¼ ¼	Tax Lot	Gvt Lot or DLC	Acres	Type of USE listed on Certificate	POD(s) or POA(s) (name or number from Table 1)	Priority Date	Twp	Rng	Sec		¼ ¼	Tax Lot	Gvt Lot or DLC	Acres	New Type of USE	POD(s)/ POA(s) to be used (from Table 1)	Priority Date							
EXAMPLE																											
2	S	9	E	15	NE	NW	100		15.0	Irrigation	POD #1 POD #2	1901	POU/POD	2	S	9	E	1	NW	NW	500	1	10.0		POD #5	1901	
														2	S	9	E	2	SW	NW	500		5.0		POD #6	1901	
3	N	27	E	25	NW	SE	5901		1.98	Irrigation	POD 1	12/31/1864	POU	3	N	28	E	30	SE	SE	8600		2.38	Irrigation	POD 1	12/31/1864	
3	N	27	E	25	SW	SE	5901		9.27	Irrigation	POD 1	12/31/1864	POU	3	N	28	E	31	NE	NE	100		24.28	Irrigation	POD 1	12/31/1864	
3	N	27	E	25	SE	SE	5901		3.93	Irrigation	POD 1	12/31/1864	POU														
3	N	27	E	25	NE	SE	5901		2.94	Irrigation	POD 1	12/31/1864	POU														
3	N	28	E	30	SW	NW	8300		8.54	Irrigation	POD 1	12/31/1864	POU														
TOTAL ACRES:									26.66					TOTAL ACRES:									26.66				

Additional remarks: \_\_\_\_\_.

Received  
JAN 30 2025  
OWRD

**For Place of Use or Character of Use Changes**

Are there other water right certificates, water use permits or ground water registrations associated with the "from" or the "to" lands? ☒ Yes ☐ No

If YES, list the certificate, water use permit, or ground water registration numbers: **83694, 96680, 32592, 25902, G-18858.**

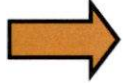

Pursuant to ORS 540.510, any "layered" water use such as an irrigation right that is supplemental to a primary right proposed for transfer must be included in the transfer or be cancelled. Any change to a ground water registration must be filed separately in a ground water registration modification application.

**For Substitution** (ground water supplemental irrigation will be substituted for surface water primary irrigation)

Ground water supplemental Permit or Certificate # \_\_\_\_\_;

Surface water primary Certificate # \_\_\_\_\_.

Received

JAN 30 2025

**For a change from Supplemental Irrigation Use to Primary Irrigation Use**

OWRD

Identify the primary certificate to be cancelled. Certificate # \_\_\_\_\_

**For a change in point(s) of appropriation (well(s)) or additional point(s) of appropriation: N/A**

- ☐ Well log(s) are attached for each authorized and proposed well(s) that are clearly labeled and associated with the corresponding well(s) in Table 1 above and on the accompanying application map.

**Tip:** You may search for well logs on the Department's web page at:

[http://apps.wrd.state.or.us/apps/gw/well\\_log/Default.aspx](http://apps.wrd.state.or.us/apps/gw/well_log/Default.aspx)

**AND/OR**

- ☐ Describe the construction of the authorized and proposed well(s) in Table 3 for any wells that do not have a well log. For *proposed wells not yet constructed or built*, provide "a best estimate" for each requested information element in the table. The Department recommends you consult a licensed well driller, geologist, or certified water right examiner to assist with assembling the information necessary to complete Table 3.

**Table 3. Construction of Point(s) of Appropriation N/A**

Any well(s) in this listing must be clearly tied to corresponding well(s) described in Table 1 and shown on the accompanying application map. Failure to provide the information will delay the processing of your transfer application until it is received. The information is necessary for the department to assess whether the proposed well(s) will access the same source aquifer as the authorized point(s) of appropriation (POA). The Department is prohibited by law from approving POA changes that do not access the same source aquifer.

Proposed or Authorized POA Name or Number	Is well already built? (Yes or No)	If an existing well: OWRD Well ID Tag No. L-___	Total well depth	Casing Diameter	Casing Intervals (feet)	Seal depth(s) (intervals)	Perforated or screened intervals (in feet)	Static water level of completed well (in feet)	Source aquifer (sand, gravel, basalt, etc.)	Well - specific rate (cfs or gpm). If less than full rate of water right

## Part 5 of 5 – Water Right Information

Please use a separate Part 5 for each water right being changed. See instructions on page 6, to copy and paste additional Part 5s, or to add additional rows to tables within the form.

**CERTIFICATE # 25902**

### Description of Water Delivery System

System capacity: **2.75** cubic feet per second (cfs) OR

\_\_\_\_\_ gallons per minute (gpm)

Describe the current water delivery system or the system that was in place at some time within the last five years. Include information on the pumps, canals, pipelines, and sprinklers used to divert, convey, and apply the water at the authorized place of use. **Water is diverted from Fivemile Creek through a flume and conveyed along a canal. Water is pumped from the canal and conveyed to the place of use and applied for irrigation using a combination of hand lines, sprinklers and pivots.**

**Table 1. Location of Authorized and Proposed Point(s) of Diversion (POD) or Appropriation (POA)**

(Note: If the POD/POA name is not specified on the certificate, assign it a name or number here.)

POD/POA Name or Number	Is this POD/POA Authorized on the Certificate or is it Proposed?	If POA, OWRD Well Log ID# (or Well ID Tag # L-___)	Twp	Rng	Sec	¼ ¼	Tax Lot, DLC or Gov't Lot	Measured Distances (from a recognized survey corner)
POD 1	<input checked="" type="checkbox"/> Authorized <input type="checkbox"/> Proposed	N/A	4 S	29 E	28	SE NE	3800	2000 FEET SOUTH AND 700 FEET WEST FROM NE CORNER, SECTION 28

Check all type(s) of change(s) proposed below (change "CODES" are provided in parentheses):

- |  |   |
|--|---|
| <input checked="" type="checkbox"/> Place of Use (POU)                 | <input type="checkbox"/> Supplemental Use to Primary Use (S to P) |
| <input type="checkbox"/> Character of Use (USE)                        | <input type="checkbox"/> Point of Appropriation/Well (POA)        |
| <input type="checkbox"/> Point of Diversion (POD)                      | <input type="checkbox"/> Additional Point of Appropriation (APOA) |
| <input type="checkbox"/> Additional Point of Diversion (APOD)          | <input type="checkbox"/> Substitution (SUB)                       |
| <input type="checkbox"/> Surface Water POD to Ground Water POA (SW/GW) | <input type="checkbox"/> Government Action POD (GOV)              |

Will all of the proposed changes affect the entire water right?

- ☐ Yes Complete only the Proposed ("to" or "on" lands) section of Table 2 on the next page. Use the "CODES" listed above to describe the proposed changes.
- ☒ No Complete all of Table 2 to describe the portion of the water right to be changed.

Received

JAN 30 2025

OWRD

14601 -

Please use and attach additional pages of Table 2 as needed.  
See page 6 for instructions.

Do you have questions about how to fill-out the tables?  
Contact the Department at 503-986-0900 and ask for Transfer Staff.

**Table 2. Description of Changes to Water Right Certificate # 25902**

List the change proposed for the acreage in each ¼ ¼. If more than one change is proposed, specify the acreage associated with each change.  
If there is more than one POD/POA involved in the proposed changes, specify the acreage associated with each POD/POA.

AUTHORIZED (the "from" or "off" lands) The listing that appears on the certificate BEFORE PROPOSED CHANGES List only that part or portion of the water right that will be changed.												Proposed Changes (see "CODES" from previous page)	PROPOSED (the "to" or "on" lands) The listing as it would appear AFTER PROPOSED CHANGES are made.									
Twp	Rng	Sec	¼ ¼	Tax Lot	Gvt Lot or DLC	Acres	Type of USE listed on Certificate	POD(s) or POA(s) (name or number from Table 1)	Priority Date	Twp	Rng		Sec	¼ ¼	Tax Lot	Gvt Lot or DLC	Acres	New Type of USE	POD(s)/ POA(s) to be used (from Table 1)	Priority Date		
<b>EXAMPLE</b>																						
2	S	9	E 15 NE NW	100		15.0	Irrigation	POD #1 POD #2	1901	POU/POD	2	S	9	E 1 NW NW	500	1	10.0		POD #5	1901		
											2	S	9	E 2 SW NW	500		5.0		POD #6	1901		
3	N	27	E 25 NW SE	5901		1.98	Supplemental Irrigation	POD 1	12/31/1908	POU	3	N	28	E 30 SE SE	8600		2.38	Supplemental Irrigation	POD 1	12/31/1908		
3	N	27	E 25 SW SE	5901		9.27	Supplemental Irrigation	POD 1	12/31/1908	POU	3	N	28	E 31 NE NE	100		15.74	Supplemental Irrigation	POD 1	12/31/1908		
3	N	27	E 25 SE SE	5901		3.93	Supplemental Irrigation	POD 1	12/31/1908	POU												
3	N	27	E 25 NE SE	5901		2.94	Supplemental Irrigation	POD 1	12/31/1908	POU												
TOTAL ACRES:						18.12						TOTAL ACRES:						18.12				

Additional remarks: \_\_\_\_\_.

Received  
JAN 30 2025  
OWRD

**For Place of Use or Character of Use Changes**

Are there other water right certificates, water use permits or ground water registrations associated with the "from" or the "to" lands? ☒ Yes ☐ No

If YES, list the certificate, water use permit, or ground water registration numbers: **2690, 96680, 32592, G-18858.**

Pursuant to ORS 540.510, any "layered" water use such as an irrigation right that is supplemental to a primary right proposed for transfer must be included in the transfer or be cancelled. Any change to a ground water registration must be filed separately in a ground water registration modification application.

**For Substitution** (ground water supplemental irrigation will be substituted for surface water primary irrigation)

Ground water supplemental Permit or Certificate # \_\_\_\_\_;

Surface water primary Certificate # \_\_\_\_\_.

Received

JAN 30 2025

OWRD

**For a change from Supplemental Irrigation Use to Primary Irrigation Use**

Identify the primary certificate to be cancelled. Certificate # \_\_\_\_\_

**For a change in point(s) of appropriation (well(s)) or additional point(s) of appropriation: N/A**

- ☐ Well log(s) are attached for each authorized and proposed well(s) that are clearly labeled and associated with the corresponding well(s) in Table 1 above and on the accompanying application map.

**Tip:** You may search for well logs on the Department's web page at:

[http://apps.wrd.state.or.us/apps/gw/well\\_log/Default.aspx](http://apps.wrd.state.or.us/apps/gw/well_log/Default.aspx)

**AND/OR**

- ☐ Describe the construction of the authorized and proposed well(s) in Table 3 for any wells that do not have a well log. For *proposed wells not yet constructed or built*, provide "a best estimate" for each requested information element in the table. The Department recommends you consult a licensed well driller, geologist, or certified water right examiner to assist with assembling the information necessary to complete Table 3.

**Table 3. Construction of Point(s) of Appropriation N/A**

Any well(s) in this listing must be clearly tied to corresponding well(s) described in Table 1 and shown on the accompanying application map. Failure to provide the information will delay the processing of your transfer application until it is received. The information is necessary for the department to assess whether the proposed well(s) will access the same source aquifer as the authorized point(s) of appropriation (POA). The Department is prohibited by law from approving POA changes that do not access the same source aquifer.

Proposed or Authorized POA Name or Number	Is well already built? (Yes or No)	If an existing well: OWRD Well ID Tag No. L-____	Total well depth	Casing Diameter	Casing Intervals (feet)	Seal depth(s) (intervals)	Perforated or screened intervals (in feet)	Static water level of completed well (in feet)	Source aquifer (sand, gravel, basalt, etc.)	Well-specific rate (cfs or gpm). If less than full rate of water right

## Part 5 of 5 – Water Right Information

Please use a separate Part 5 for each water right being changed. See instructions on page 6, to copy and paste additional Part 5s, or to add additional rows to tables within the form.

**CERTIFICATE # 83694**

### Description of Water Delivery System

System capacity: **2.8375** cubic feet per second (cfs) OR

\_\_\_\_\_ gallons per minute (gpm)

Describe the current water delivery system or the system that was in place at some time within the last five years. Include information on the pumps, canals, pipelines, and sprinklers used to divert, convey, and apply the water at the authorized place of use. **Water is diverted from Fivemile Creek through a flume and conveyed along a canal. Water is pumped from the canal and conveyed to the place of use and applied for irrigation using a combination of hand lines, sprinklers and pivots.**

**Table 1. Location of Authorized and Proposed Point(s) of Diversion (POD) or Appropriation (POA)**

(Note: If the POD/POA name is not specified on the certificate, assign it a name or number here.)

POD/POA Name or Number	Is this POD/POA Authorized on the Certificate or is it Proposed?	If POA, OWRD Well Log ID# (or Well ID Tag # L-___)	Twp		Rng		Sec	¼ ¼		Tax Lot, DLC or Gov't Lot	Measured Distances (from a recognized survey corner)
<b>POD 1</b>	<input checked="" type="checkbox"/> Authorized <input type="checkbox"/> Proposed	<b>N/A</b>	<b>4</b>	<b>S</b>	<b>29</b>	<b>E</b>	<b>28</b>	<b>SE</b>	<b>NE</b>	<b>3800</b>	<b>2000 FEET SOUTH AND 700 FEET WEST FROM NE CORNER, SECTION 28</b>

**Check all type(s) of change(s) proposed below (change "CODES" are provided in parentheses):**

- |  |   |
|--|---|
| <input checked="" type="checkbox"/> Place of Use (POU)                 | <input type="checkbox"/> Supplemental Use to Primary Use (S to P) |
| <input type="checkbox"/> Character of Use (USE)                        | <input type="checkbox"/> Point of Appropriation/Well (POA)        |
| <input type="checkbox"/> Point of Diversion (POD)                      | <input type="checkbox"/> Additional Point of Appropriation (APOA) |
| <input type="checkbox"/> Additional Point of Diversion (APOD)          | <input type="checkbox"/> Substitution (SUB)                       |
| <input type="checkbox"/> Surface Water POD to Ground Water POA (SW/GW) | <input type="checkbox"/> Government Action POD (GOV)              |

**Will all of the proposed changes affect the entire water right?**

- ☐ Yes Complete only the Proposed ("to" or "on" lands) section of Table 2 on the next page. Use the "CODES" listed above to describe the proposed changes.
- ☒ No Complete all of Table 2 to describe the portion of the water right to be changed.

**Received**

**JAN 30 2025**

**OWRD**

Please use and attach additional pages of Table 2 as needed.  
See page 6 for instructions.

Do you have questions about how to fill-out the tables?  
Contact the Department at 503-986-0900 and ask for Transfer Staff.

**Table 2. Description of Changes to Water Right Certificate # 83694**

List the change proposed for the acreage in each ¼ ¼. If more than one change is proposed, specify the acreage associated with each change.  
If there is more than one POD/POA involved in the proposed changes, specify the acreage associated with each POD/POA.

AUTHORIZED (the "from" or "off" lands) The listing that appears on the certificate BEFORE PROPOSED CHANGES List only that part or portion of the water right that will be changed.										Proposed Changes (see "CODES" from previous page)	PROPOSED (the "to" or "on" lands) The listing as it would appear AFTER PROPOSED CHANGES are made.																		
Twp	Rng		Sec	¼ ¼		Tax Lot	Gvt Lot or DLC	Acres	Type of USE listed on Certificate		POD(s) or POA(s) (name or number from Table 1)	Priority Date	Twp	Rng		Sec	¼ ¼		Tax Lot	Gvt Lot or DLC	Acres	New Type of USE	POD(s)/ POA(s) to be used (from Table 1)	Priority Date					
EXAMPLE																													
2	S	9	E	15	NE	NW	100		15.0	Irrigation	POD #1 POD #2	1901	POU/POD	2	S	9	E	1	NW	NW	500	1	10.0		POD #5	1901			
														2	S	9	E	2	SW	NW	500		5.0		POD #6	1901			
3	N	28	E	30	SE	NW	8300		7.2	Irrigation	POD 1	12/31/1908	POU	3	N	28	E	30	SW	SE	8600		7.2	Irrigation	POD 1	12/31/1908			
3	N	28	E	30	SW	NW	8300		8.54	Supplemental Irrigation	POD 1	12/31/1908	POU	3	N	28	E	31	NE	NE	100		8.54	Supplemental Irrigation	POD 1	12/31/1908			
TOTAL ACRES:									15.74						TOTAL ACRES:									15.74					

Additional remarks:\_\_\_\_\_.

Received  
JAN 30 2025  
OWRD

**For Place of Use or Character of Use Changes**

Are there other water right certificates, water use permits or ground water registrations associated with the "from" or the "to" lands? ☒ Yes ☐ No

If YES, list the certificate, water use permit, or ground water registration numbers: **2690, 96680, 28738, 86607, G-18858.**

Pursuant to ORS 540.510, any "layered" water use such as an irrigation right that is supplemental to a primary right proposed for transfer must be included in the transfer or be cancelled. Any change to a ground water registration must be filed separately in a ground water registration modification application.

**For Substitution** (ground water supplemental irrigation will be substituted for surface water primary irrigation)

Ground water supplemental Permit or Certificate # \_\_\_\_\_;

Surface water primary Certificate # \_\_\_\_\_.

**For a change from Supplemental Irrigation Use to Primary Irrigation Use**

Identify the primary certificate to be cancelled. Certificate # \_\_\_\_\_

**For a change in point(s) of appropriation (well(s)) or additional point(s) of appropriation: N/A**

- ☐ Well log(s) are attached for each authorized and proposed well(s) that are clearly labeled and associated with the corresponding well(s) in Table 1 above and on the accompanying application map.

**Tip:** You may search for well logs on the Department's web page at:

[http://apps.wrd.state.or.us/apps/gw/well\\_log/Default.aspx](http://apps.wrd.state.or.us/apps/gw/well_log/Default.aspx)

**AND/OR**

- ☐ Describe the construction of the authorized and proposed well(s) in Table 3 for any wells that do not have a well log. For *proposed wells not yet constructed or built*, provide "a best estimate" for each requested information element in the table. The Department recommends you consult a licensed well driller, geologist, or certified water right examiner to assist with assembling the information necessary to complete Table 3.

**Table 3. Construction of Point(s) of Appropriation N/A**

Any well(s) in this listing must be clearly tied to corresponding well(s) described in Table 1 and shown on the accompanying application map. Failure to provide the information will delay the processing of your transfer application until it is received. The information is necessary for the department to assess whether the proposed well(s) will access the same source aquifer as the authorized point(s) of appropriation (POA). The Department is prohibited by law from approving POA changes that do not access the same source aquifer.

Proposed or Authorized POA Name or Number	Is well already built? (Yes or No)	If an existing well: OWRD Well ID Tag No. L-____	Total well depth	Casing Diameter	Casing Intervals (feet)	Seal depth(s) (intervals)	Perforated or screened intervals (in feet)	Static water level of completed well (in feet)	Source aquifer (sand, gravel, basalt, etc.)	Well - specific rate (cfs or gpm). If less than full rate of water right

## Part 5 of 5 – Water Right Information

Please use a separate Part 5 for each water right being changed. See instructions on page 6, to copy and paste additional Part 5s, or to add additional rows to tables within the form.

**CERTIFICATE # 61697**

### Description of Water Delivery System

System capacity: **0.52** cubic feet per second (cfs) OR

\_\_\_\_\_ gallons per minute (gpm)

Describe the current water delivery system or the system that was in place at some time within the last five years. Include information on the pumps, canals, pipelines, and sprinklers used to divert, convey, and apply the water at the authorized place of use. **Water is diverted from Butter Creek through a flume and conveyed along a canal. Water is pumped from the canal and conveyed to the place of use and applied for irrigation using a combination of hand lines, sprinklers and pivots.**

**Table 1. Location of Authorized and Proposed Point(s) of Diversion (POD) or Appropriation (POA)**

(Note: If the POD/POA name is not specified on the certificate, assign it a name or number here.)

POD/POA Name or Number	Is this POD/POA Authorized on the Certificate or is it Proposed?	If POA, OWRD Well Log ID# (or Well ID Tag # L-_____)	Twp	Rng	Sec	¼	¼	Tax Lot, DLC or Gov't Lot	Measured Distances (from a recognized survey corner)
<b>POD 1</b>	<input checked="" type="checkbox"/> Authorized <input type="checkbox"/> Proposed	<b>N/A</b>	<b>2 N</b>	<b>27 E</b>	<b>1</b>	<b>NW</b>	<b>NW</b>	<b>600</b>	<b>1320 FEET SOUTH AND 90 FEET EAST FROM NW CORNER, SECTION 1</b>

**Check all type(s) of change(s) proposed below (change "CODES" are provided in parentheses):**

- |  |   |
|--|---|
| <input checked="" type="checkbox"/> Place of Use (POU)                 | <input type="checkbox"/> Supplemental Use to Primary Use (S to P) |
| <input type="checkbox"/> Character of Use (USE)                        | <input type="checkbox"/> Point of Appropriation/Well (POA)        |
| <input type="checkbox"/> Point of Diversion (POD)                      | <input type="checkbox"/> Additional Point of Appropriation (APOA) |
| <input type="checkbox"/> Additional Point of Diversion (APOD)          | <input type="checkbox"/> Substitution (SUB)                       |
| <input type="checkbox"/> Surface Water POD to Ground Water POA (SW/GW) | <input type="checkbox"/> Government Action POD (GOV)              |

**Will all of the proposed changes affect the entire water right?**

- ☐ Yes Complete only the Proposed ("to" or "on" lands) section of Table 2 on the next page. Use the "CODES" listed above to describe the proposed changes.
- ☒ No Complete all of Table 2 to describe the portion of the water right to be changed.

Received  
JAN 30 2025  
OWRD

Please use and attach additional pages of Table 2 as needed.  
See page 6 for instructions.

Do you have questions about how to fill-out the tables?  
Contact the Department at 503-986-0900 and ask for Transfer Staff.

**Table 2. Description of Changes to Water Right Certificate # 61697**

List the change proposed for the acreage in each ¼ ¼. If more than one change is proposed, specify the acreage associated with each change.  
If there is more than one POD/POA involved in the proposed changes, specify the acreage associated with each POD/POA.

AUTHORIZED (the "from" or "off" lands) The listing that appears on the certificate BEFORE PROPOSED CHANGES List only that part or portion of the water right that will be changed.											Proposed Changes (see "CODES" from previous page)	PROPOSED (the "to" or "on" lands) The listing as it would appear AFTER PROPOSED CHANGES are made.														
Twp	Rng	Sec	¼ ¼	Tax Lot	Gvt Lot or DLC	Acres	Type of USE listed on Certificate	POD(s) or POA(s) (name or number from Table 1)	Priority Date	Twp		Rng	Sec	¼ ¼	Tax Lot	Gvt Lot or DLC	Acres	New Type of USE	POD(s)/ POA(s) to be used (from Table 1)	Priority Date						
<b>EXAMPLE</b>																										
2	S	9	E	15	NE	NW	100		15.0	Irrigation	POD #1 POD #2	1901	POU/POD	2	S	9	E	1	NW	NW	500	1	10.0		POD #5	1901
														2	S	9	E	2	SW	NW	500		5.0		POD #6	1901
3	N	28	E	31	NW	SW	8500		14.1	Irrigation	POD 1	10/13/1976	POU	3	N	28	E	30	SW	SE	8600		0.15	Irrigation	POD 1	10/13/1976
3	N	28	E	31	SW	SW	8500		7.5	Irrigation	POD 1	10/13/1976	POU	3	N	28	E	31	NE	NW	100		0.56	Irrigation	POD 1	10/13/1976
														3	N	28	E	31	NW	NE	100		20.89	Irrigation	POD 1	10/13/1976
TOTAL ACRES:							21.6					TOTAL ACRES:							21.6							

Additional remarks:\_\_\_\_\_.

Received  
JAN 30 2025  
OWRD

**For Place of Use or Character of Use Changes**

Are there other water right certificates, water use permits or ground water registrations associated with the "from" or the "to" lands? ☒ Yes ☐ No

If YES, list the certificate, water use permit, or ground water registration numbers: **96680, G-18858.**

Pursuant to ORS 540.510, any "layered" water use such as an irrigation right that is supplemental to a primary right proposed for transfer must be included in the transfer or be cancelled. Any change to a ground water registration must be filed separately in a ground water registration modification application.

**For Substitution** (ground water supplemental irrigation will be substituted for surface water primary irrigation)

Ground water supplemental Permit or Certificate # \_\_\_\_\_;

Surface water primary Certificate # \_\_\_\_\_.

**For a change from Supplemental Irrigation Use to Primary Irrigation Use**

Identify the primary certificate to be cancelled. Certificate # \_\_\_\_\_

**For a change in point(s) of appropriation (well(s)) or additional point(s) of appropriation: N/A**

- ☐ Well log(s) are attached for each authorized and proposed well(s) that are clearly labeled and associated with the corresponding well(s) in Table 1 above and on the accompanying application map.

**Tip:** You may search for well logs on the Department's web page at:

[http://apps.wrd.state.or.us/apps/gw/well\\_log/Default.aspx](http://apps.wrd.state.or.us/apps/gw/well_log/Default.aspx)

**AND/OR**

- ☐ Describe the construction of the authorized and proposed well(s) in Table 3 for any wells that do not have a well log. For *proposed wells not yet constructed or built*, provide "a best estimate" for each requested information element in the table. The Department recommends you consult a licensed well driller, geologist, or certified water right examiner to assist with assembling the information necessary to complete Table 3.

**Table 3. Construction of Point(s) of Appropriation N/A**

Any well(s) in this listing must be clearly tied to corresponding well(s) described in Table 1 and shown on the accompanying application map. Failure to provide the information will delay the processing of your transfer application until it is received. The information is necessary for the department to assess whether the proposed well(s) will access the same source aquifer as the authorized point(s) of appropriation (POA). The Department is prohibited by law from approving POA changes that do not access the same source aquifer.

Proposed or Authorized POA Name or Number	Is well already built? (Yes or No)	If an existing well: OWRD Well ID Tag No. L-____	Total well depth	Casing Diameter	Casing Intervals (feet)	Seal depth(s) (intervals)	Perforated or screened intervals (in feet)	Static water level of completed well (in feet)	Source aquifer (sand, gravel, basalt, etc.)	Well - specific rate (cfs or gpm). If less than full rate of water right

## Part 5 of 5 – Water Right Information

Please use a separate Part 5 for each water right being changed. See instructions on page 6, to copy and paste additional Part 5s, or to add additional rows to tables within the form.

**CERTIFICATE # 28738**

### Description of Water Delivery System

System capacity: **0.61** cubic feet per second (cfs) OR

\_\_\_\_\_ gallons per minute (gpm)

Describe the current water delivery system or the system that was in place at some time within the last five years. Include information on the pumps, canals, pipelines, and sprinklers used to divert, convey, and apply the water at the authorized place of use. **Water is diverted from Butter Creek through a flume and conveyed along a canal. Water is pumped from the canal and conveyed to the place of use and applied for irrigation using a combination of hand lines, sprinklers and pivots.**

**Table 1. Location of Authorized and Proposed Point(s) of Diversion (POD) or Appropriation (POA)**

(Note: If the POD/POA name is not specified on the certificate, assign it a name or number here.)

POD/POA Name or Number	Is this POD/POA Authorized on the Certificate or is it Proposed?	If POA, OWRD Well Log ID# (or Well ID Tag # L-___)	Twp	Rng	Sec	¼ ¼	Tax Lot, DLC or Gov't Lot	Measured Distances (from a recognized survey corner)
POD 1	<input checked="" type="checkbox"/> Authorized <input type="checkbox"/> Proposed	N/A	3 N	28 E	30	NW NW	8300	2740 FEET NORTH AND 40 FEET EAST FROM SW CORNER, SECTION 30

Check all type(s) of change(s) proposed below (change "CODES" are provided in parentheses):

- |  |   |
|--|---|
| <input checked="" type="checkbox"/> Place of Use (POU)                 | <input type="checkbox"/> Supplemental Use to Primary Use (S to P) |
| <input type="checkbox"/> Character of Use (USE)                        | <input type="checkbox"/> Point of Appropriation/Well (POA)        |
| <input type="checkbox"/> Point of Diversion (POD)                      | <input type="checkbox"/> Additional Point of Appropriation (APOA) |
| <input type="checkbox"/> Additional Point of Diversion (APOD)          | <input type="checkbox"/> Substitution (SUB)                       |
| <input type="checkbox"/> Surface Water POD to Ground Water POA (SW/GW) | <input type="checkbox"/> Government Action POD (GOV)              |

Will all of the proposed changes affect the entire water right?

- ☐ Yes Complete only the Proposed ("to" or "on" lands) section of Table 2 on the next page. Use the "CODES" listed above to describe the proposed changes.
- ☒ No Complete all of Table 2 to describe the portion of the water right to be changed.

Received  
JAN 30 2025  
OWRD

Please use and attach additional pages of Table 2 as needed.  
See page 6 for instructions.

Do you have questions about how to fill-out the tables?  
Contact the Department at 503-986-0900 and ask for Transfer Staff.

**Table 2. Description of Changes to Water Right Certificate # 28738**

List the change proposed for the acreage in each ¼ ¼. If more than one change is proposed, specify the acreage associated with each change.  
If there is more than one POD/POA involved in the proposed changes, specify the acreage associated with each POD/POA.

AUTHORIZED (the "from" or "off" lands) The listing that appears on the certificate BEFORE PROPOSED CHANGES List only that part or portion of the water right that will be changed.											Proposed Changes (see "CODES" from previous page)	PROPOSED (the "to" or "on" lands) The listing as it would appear AFTER PROPOSED CHANGES are made.										
Twp	Rng	Sec	¼ ¼	Tax Lot	Gvt Lot or DLC	Acre	Type of USE listed on Certificate	POD(s) or POA(s) (name or number from Table 1)	Priority Date	Twp		Rng	Sec	¼ ¼	Tax Lot	Gvt Lot or DLC	Acre	New Type of USE	POD(s)/ POA(s) to be used (from Table 1)	Priority Date		
<b>EXAMPLE</b>																						
2	S	9	E 15 NE NW	100		15.0	Irrigation	POD #1 POD #2	1901	POU/POD	2	S	9	E 1 NW NW	500	1	10.0		POD #5	1901		
											2	S	9	E 2 SW NW	500		5.0		POD #6	1901		
3	N	28	E 30 SE NW	8300		6.76	Supplemental Irrigation	POD 1	7/13/1959	POU	3	N	28	E 30 SW SE	8600		6.76	Supplemental Irrigation	POD 1	7/13/1959		
TOTAL ACRES:						6.76					TOTAL ACRES:						6.76					

Additional remarks:\_\_\_\_\_.

Received  
JAN 30 2025  
OWRD

**For Place of Use or Character of Use Changes**

Are there other water right certificates, water use permits or ground water registrations associated with the "from" or the "to" lands? ☒ Yes ☐ No

If YES, list the certificate, water use permit, or ground water registration numbers: **83694, 96680, 86607, G-18858.**

Pursuant to ORS 540.510, any "layered" water use such as an irrigation right that is supplemental to a primary right proposed for transfer must be included in the transfer or be cancelled. Any change to a ground water registration must be filed separately in a ground water registration modification application.

**For Substitution** (ground water supplemental irrigation will be substituted for surface water primary irrigation)

Ground water supplemental Permit or Certificate # \_\_\_\_\_;  
Surface water primary Certificate # \_\_\_\_\_.

Received

JAN 30 2025

OWRD

**For a change from Supplemental Irrigation Use to Primary Irrigation Use**

Identify the primary certificate to be cancelled. Certificate # \_\_\_\_\_

**For a change in point(s) of appropriation (well(s)) or additional point(s) of appropriation: N/A**

- ☐ Well log(s) are attached for each authorized and proposed well(s) that are clearly labeled and associated with the corresponding well(s) in Table 1 above and on the accompanying application map.

**Tip:** You may search for well logs on the Department's web page at:

[http://apps.wrd.state.or.us/apps/gw/well\\_log/Default.aspx](http://apps.wrd.state.or.us/apps/gw/well_log/Default.aspx)

**AND/OR**

- ☐ Describe the construction of the authorized and proposed well(s) in Table 3 for any wells that do not have a well log. For *proposed wells not yet constructed or built*, provide "a best estimate" for each requested information element in the table. The Department recommends you consult a licensed well driller, geologist, or certified water right examiner to assist with assembling the information necessary to complete Table 3.

**Table 3. Construction of Point(s) of Appropriation N/A**

Any well(s) in this listing must be clearly tied to corresponding well(s) described in Table 1 and shown on the accompanying application map. Failure to provide the information will delay the processing of your transfer application until it is received. The information is necessary for the department to assess whether the proposed well(s) will access the same source aquifer as the authorized point(s) of appropriation (POA). The Department is prohibited by law from approving POA changes that do not access the same source aquifer.

Proposed or Authorized POA Name or Number	Is well already built? (Yes or No)	If an existing well: OWRD Well ID Tag No. L- ____	Total well depth	Casing Diameter	Casing Intervals (feet)	Seal depth(s) (intervals)	Perforated or screened intervals (in feet)	Static water level of completed well (in feet)	Source aquifer (sand, gravel, basalt, etc.)	Well - specific rate (cfs or gpm). If less than full rate of water right

## Part 5 of 5 – Water Right Information

Please use a separate Part 5 for each water right being changed. See instructions on page 6, to copy and paste additional Part 5s, or to add additional rows to tables within the form.

**CERTIFICATE # 86607**

### Description of Water Delivery System

System capacity: **0.82** cubic feet per second (cfs) OR  
\_\_\_\_\_ gallons per minute (gpm)

Describe the current water delivery system or the system that was in place at some time within the last five years. Include information on the pumps, canals, pipelines, and sprinklers used to divert, convey, and apply the water at the authorized place of use. **Water is diverted from North Spring through a flume and conveyed along a canal. Water is pumped from the canal and conveyed to the place of use and applied for irrigation using a combination of hand lines, sprinklers and pivots.**

**Table 1. Location of Authorized and Proposed Point(s) of Diversion (POD) or Appropriation (POA)**

(Note: If the POD/POA name is not specified on the certificate, assign it a name or number here.)

POD/POA Name or Number	Is this POD/POA Authorized on the Certificate or is it Proposed?	If POA, OWRD Well Log ID# (or Well ID Tag # L-___)	Twp	Rng	Sec	¼ ¼	Tax Lot, DLC or Gov't Lot	Measured Distances (from a recognized survey corner)
POD 1	<input checked="" type="checkbox"/> Authorized <input type="checkbox"/> Proposed	N/A	3 N	28 E	30	SW NE	8200	3195 FEET NORTH AND 2400 FEET WEST FROM SE CORNER, SECTION 30

**Check all type(s) of change(s) proposed below (change "CODES" are provided in parentheses):**

- |  |   |
|--|---|
| <input checked="" type="checkbox"/> Place of Use (POU)                 | <input type="checkbox"/> Supplemental Use to Primary Use (S to P) |
| <input type="checkbox"/> Character of Use (USE)                        | <input type="checkbox"/> Point of Appropriation/Well (POA)        |
| <input type="checkbox"/> Point of Diversion (POD)                      | <input type="checkbox"/> Additional Point of Appropriation (APOA) |
| <input type="checkbox"/> Additional Point of Diversion (APOD)          | <input type="checkbox"/> Substitution (SUB)                       |
| <input type="checkbox"/> Surface Water POD to Ground Water POA (SW/GW) | <input type="checkbox"/> Government Action POD (GOV)              |

**Will all of the proposed changes affect the entire water right?**

- ☐ Yes Complete only the Proposed ("to" or "on" lands) section of Table 2 on the next page. Use the "CODES" listed above to describe the proposed changes.
- ☒ No Complete all of Table 2 to describe the portion of the water right to be changed.

Received

JAN 30 2025

OWRD

Please use and attach additional pages of Table 2 as needed.  
See page 6 for instructions.

Do you have questions about how to fill-out the tables?  
Contact the Department at 503-986-0900 and ask for Transfer Staff.

**Table 2. Description of Changes to Water Right Certificate # 86607**

List the change proposed for the acreage in each ¼ ¼. If more than one change is proposed, specify the acreage associated with each change.  
If there is more than one POD/POA involved in the proposed changes, specify the acreage associated with each POD/POA.

AUTHORIZED (the "from" or "off" lands) The listing that appears on the certificate BEFORE PROPOSED CHANGES List only that part or portion of the water right that will be changed.										Proposed Changes (see "CODES" from previous page)	PROPOSED (the "to" or "on" lands) The listing as it would appear AFTER PROPOSED CHANGES are made.											
Twp	Rng	Sec	¼ ¼	Tax Lot	Gvt Lot or DLC	Acres	Type of USE listed on Certificate	POD(s) or POA(s) (name or number from Table 1)	Priority Date		Twp	Rng	Sec	¼ ¼	Tax Lot	Gvt Lot or DLC	Acres	New Type of USE	POD(s)/ POA(s) to be used (from Table 1)	Priority Date		
EXAMPLE																						
2	S	9	E 15 NE NW	100		15.0	Irrigation	POD #1 POD #2	1901	POU/POD	2	S	9	E 1 NW NW	500	1	10.0		POD #5	1901		
											2	S	9	E 2 SW NW	500		5.0		POD #6	1901		
3	N	28	E 30 SE NW	8300		6.76	Supplemental Irrigation	POD 1	9/30/1957	POU	3	N	28	E 30 SW SE	8600		6.76	Supplemental Irrigation	POD 1	9/30/1957		
TOTAL ACRES:						6.76						TOTAL ACRES:						6.76				

Additional remarks:\_\_\_\_\_.

Received  
JAN 30 2025  
OWRD

**For Place of Use or Character of Use Changes**

Are there other water right certificates, water use permits or ground water registrations associated with the "from" or the "to" lands? ☐ Yes ☐ No

If YES, list the certificate, water use permit, or ground water registration numbers: **83694, 96680, 28738, G-18858.**

Pursuant to ORS 540.510, any "layered" water use such as an irrigation right that is supplemental to a primary right proposed for transfer must be included in the transfer or be cancelled. Any change to a ground water registration must be filed separately in a ground water registration modification application.

**For Substitution** (ground water supplemental irrigation will be substituted for surface water primary irrigation)

Ground water supplemental Permit or Certificate # \_\_\_\_\_;

Surface water primary Certificate # \_\_\_\_\_.

Received

JAN 30 2025

OWRD

**For a change from Supplemental Irrigation Use to Primary Irrigation Use**

Identify the primary certificate to be cancelled. Certificate # \_\_\_\_\_

**For a change in point(s) of appropriation (well(s)) or additional point(s) of appropriation: N/A**

- ☐ Well log(s) are attached for each authorized and proposed well(s) that are clearly labeled and associated with the corresponding well(s) in Table 1 above and on the accompanying application map.

**Tip:** You may search for well logs on the Department's web page at:

[http://apps.wrd.state.or.us/apps/gw/well\\_log/Default.aspx](http://apps.wrd.state.or.us/apps/gw/well_log/Default.aspx)

**AND/OR**

- ☐ Describe the construction of the authorized and proposed well(s) in Table 3 for any wells that do not have a well log. For *proposed wells not yet constructed or built*, provide "a best estimate" for each requested information element in the table. The Department recommends you consult a licensed well driller, geologist, or certified water right examiner to assist with assembling the information necessary to complete Table 3.

**Table 3. Construction of Point(s) of Appropriation N/A**

Any well(s) in this listing must be clearly tied to corresponding well(s) described in Table 1 and shown on the accompanying application map. Failure to provide the information will delay the processing of your transfer application until it is received. The information is necessary for the department to assess whether the proposed well(s) will access the same source aquifer as the authorized point(s) of appropriation (POA). The Department is prohibited by law from approving POA changes that do not access the same source aquifer.

Proposed or Authorized POA Name or Number	Is well already built? (Yes or No)	If an existing well: OWRD Well ID Tag No. L-____	Total well depth	Casing Diameter	Casing Intervals (feet)	Seal depth(s) (intervals)	Perforated or screened intervals (in feet)	Static water level of completed well (in feet)	Source aquifer (sand, gravel, basalt, etc.)	Well - specific rate (cfs or gpm). If less than full rate of water right

## Part 5 of 5 – Water Right Information

Please use a separate Part 5 for each water right being changed. See instructions on page 6, to copy and paste additional Part 5s, or to add additional rows to tables within the form.

CERTIFICATE # 96680

## Description of Water Delivery System

System capacity: 33.42 cubic feet per second (cfs)

Describe the current water delivery system or the system that was in place at some time within the last five years. Include information on the pumps, canals, pipelines, and sprinklers used to divert, convey, and apply the water at the authorized place of use. Six pumps (3,000 Hp total) divert water from the Columbia River and deliver the water to the CID system conveyance system. The CID system, which supplies water to a number of water users including Madison Ranches, Inc., has a delivery capacity of 210,000 gpm. Two inline booster pump stations, CID Booster Pump Station #1 and #2, facilitate the conveyance of the water by pipe approximately 7 miles southeast to the CID Canal.

Madison Ranches, Inc. has two pump stations on the canal, a new station with one 800 Hp pump, and four 600 Hp pumps, and an older station with sixteen 150 Hp pumps. These pumps divert water from the canal, through two totalizing flowmeters, and is then conveyed along a network of irrigation mainlines and booster pump systems to pivots and sprinkler lines (hand and wheel lines) that apply water for irrigation and supplemental irrigation.

Table 1. Location of Authorized and Proposed Point(s) of Diversion (POD) or Appropriation (POA)

(Note: If the POD/POA name is not specified on the certificate, assign it a name or number here.)

POD/POA Name or Number	Is this POD/POA Authorized on the Certificate or is it Proposed?	If POA, OWRD Well Log ID# (or Well ID Tag # L-___)	Twp	Rng	Sec	¼ ¼	Tax Lot, DLC or Gov't Lot	Measured Distances (from a recognized survey corner)
POD 1	<input checked="" type="checkbox"/> Authorized <input type="checkbox"/> Proposed	N/A	4 N	25 E	2	NE NW	105	150 FEET SOUTH AND 2990 FEET WEST FROM NE CORNER, SECTION 2

Check all type(s) of change(s) proposed below (change "CODES" are provided in parentheses):

- |  |   |
|--|---|
| <input checked="" type="checkbox"/> Place of Use (POU)                 | <input type="checkbox"/> Supplemental Use to Primary Use (S to P) |
| <input type="checkbox"/> Character of Use (USE)                        | <input type="checkbox"/> Point of Appropriation/Well (POA)        |
| <input type="checkbox"/> Point of Diversion (POD)                      | <input type="checkbox"/> Additional Point of Appropriation (APOA) |
| <input type="checkbox"/> Additional Point of Diversion (APOD)          | <input type="checkbox"/> Substitution (SUB)                       |
| <input type="checkbox"/> Surface Water POD to Ground Water POA (SW/GW) | <input type="checkbox"/> Government Action POD (GOV)              |

Will all of the proposed changes affect the entire water right?

- ☐ Yes Complete only the Proposed ("to" or "on" lands) section of Table 2 on the next page. Use the "CODES" listed above to describe the proposed changes.
- ☒ No Complete all of Table 2 to describe the portion of the water right to be changed.

Please use and attach additional pages of Table 2 as needed.  
See page 6 for instructions.

Do you have questions about how to fill-out the tables?  
Contact the Department at 503-986-0900 and ask for Transfer Staff.

**Table 2. Description of Changes to Water Right Certificate # 96680**

List the change proposed for the acreage in each ¼ ¼. If more than one change is proposed, specify the acreage associated with each change.  
If there is more than one POD/POA involved in the proposed changes, specify the acreage associated with each POD/POA.

AUTHORIZED (the "from" or "off" lands) The listing that appears on the certificate BEFORE PROPOSED CHANGES List only that part or portion of the water right that will be changed.												Proposed Changes (see "CODES" from previous page)	PROPOSED (the "to" or "on" lands) The listing as it would appear AFTER PROPOSED CHANGES are made.									
Twp	Rng	Sec	¼ ¼	Tax Lot	Gvt Lot or DLC	Acres	Type of USE listed on Certificate	POD(s) or POA(s) (name or number from Table 1)	Priority Date	Twp	Rng		Sec	¼ ¼	Tax Lot	Gvt Lot or DLC	Acres	New Type of USE	POD(s)/ POA(s) to be used (from Table 1)	Priority Date		
<b>EXAMPLE</b>																						
2	S	9	E 15 NE NW	100		15.0	Irrigation	POD #1 POD #2	1901	POU/POD	2	S	9	E 1 NW NW	500	1	10.0		POD #5	1901		
											2	S	9	E 2 SW NW	500		5.0		POD #6	1901		
3	N	27	E 27 NE SW	5600		7.01	Irrigation	POD 1	4/2/1990	POU	3	N	28	E 30 SW SE	8600		6.21	Irrigation	POD 1	4/2/1990		
3	N	27	E 27 NW SE	5600		1.46	Irrigation	POD 1	4/2/1990	POU	3	N	28	E 30 SE SE	8600		0.23	Irrigation	POD 1	4/2/1990		
3	N	27	E 27 SE SW	5600		6.34	Irrigation	POD 1	4/2/1990	POU	3	N	28	E 31 NE NW	100		1.38	Irrigation	POD 1	4/2/1990		
3	N	27	E 27 SW SW	5600		0.16	Irrigation	POD 1	4/2/1990	POU	3	N	28	E 31 NW NE	100		11.67	Irrigation	POD 1	4/2/1990		
3	N	27	E 36 NW SW	5900		0.84	Irrigation	POD 1	4/2/1990	POU	3	N	28	E 31 NE NE	100		1.7	Irrigation	POD 1	4/2/1990		
3	N	28	E 30 NW SW	8500		0.58	Irrigation	POD 1	4/2/1990	POU												
3	N	28	E 30 NW SE	8600		0.24	Irrigation	POD 1	4/2/1990	POU												
3	N	28	E 30 SW SE	8600		1.09	Irrigation	POD 1	4/2/1990	POU												
3	N	28	E 30 SE SE	8600		3.47	Irrigation	POD 1	4/2/1990	POU												
TOTAL ACRES (Primary):						21.19					TOTAL ACRES (Primary):						21.19					
2	N	27	E 1 NE NW	200		16.41	Supplemental Irrigation	POD 1	4/2/1990	POU	3	N	28	E 30 SW SE	8600		7.36	Supplemental Irrigation	POD 1	4/2/1990		

3	N	27	E	25	NW	SE	5901		1.32	Supplement al Irrigation	POD 1	4/2/199 0	POU	3	N	28	E	30	SE	SE	8600		2.38	Supplement al Irrigation	POD 1	4/2/1990
3	N	27	E	25	SW	SE	5901		9.27	Supplement al Irrigation	POD 1	4/2/199 0	POU	3	N	28	E	31	NE	NW	100		2.53	Supplement al Irrigation	POD 1	4/2/1990
3	N	27	E	25	SE	SE	5901		3.93	Supplement al Irrigation	POD 1	4/2/199 0	POU	3	N	28	E	31	SE	NW	100		24.91	Supplement al Irrigation	POD 1	4/2/1990
3	N	27	E	25	NE	SE	5901		2.94	Supplement al Irrigation	POD 1	4/2/199 0	POU	3	N	28	E	31	NW	NE	100		21.92	Supplement al Irrigation	POD 1	4/2/1990
3	N	27	E	25	NE	NE	5200		0.49	Supplement al Irrigation	POD 1	4/2/199 0	POU	3	N	28	E	31	NE	NE	100		33.48	Supplement al Irrigation	POD 1	4/2/1990
3	N	27	E	36	SW	SW	5900		2.47	Supplement al Irrigation	POD 1	4/2/199 0	POU	3	N	28	E	31	SW	NE	100		37.74	Supplement al Irrigation	POD 1	4/2/1990
3	N	27	E	36	NW	SW	5900		0.35	Supplement al Irrigation	POD 1	4/2/199 0	POU	3	N	28	E	31	SE	NE	100		25.9	Supplement al Irrigation	POD 1	4/2/1990
3	N	27	E	36	NW	SE	5900		0.87	Supplement al Irrigation	POD 1	4/2/199 0	POU													
3	N	27	E	36	NE	SW	5900		3.96	Supplement al Irrigation	POD 1	4/2/199 0	POU													
3	N	27	E	36	SE	SW	5900		1.02	Supplement al Irrigation	POD 1	4/2/199 0	POU													
3	N	27	E	36	SW	SE	5900		5.86	Supplement al Irrigation	POD 1	4/2/199 0	POU													
3	N	27	E	36	SE	SE	5900		2.02	Supplement al Irrigation	POD 1	4/2/199 0	POU													
3	N	27	E	36	NE	NW	5900		1.37	Supplement al Irrigation	POD 1	4/2/199 0	POU													
3	N	27	E	36	NW	NE	5900		5.7	Supplement al Irrigation	POD 1	4/2/199 0	POU													
3	N	27	E	36	NE	SE	5900		4.7	Supplement al Irrigation	POD 1	4/2/199 0	POU													
3	N	27	E	36	SE	NE	5900		6.43	Supplement al Irrigation	POD 1	4/2/199 0	POU													
3	N	27	E	36	NE	NE	5900		7.93	Supplement al Irrigation	POD 1	4/2/199 0	POU													
3	N	27	E	36	SW	NW	5900		1.71	Supplement al Irrigation	POD 1	4/2/199 0	POU													
3	N	27	E	36	SE	NW	5900		4.28	Supplement al Irrigation	POD 1	4/2/199 0	POU													

[illegible]

Received  
JAN 30 2025  
OWRD

**For Place of Use or Character of Use Changes**

Are there other water right certificates, water use permits or ground water registrations associated with the "from" or the "to" lands? ☒ Yes ☐ No

If YES, list the certificate, water use permit, or ground water registration numbers: 2687, 2696, 49217, 2690, 61697, 83694, 96681, 32592, 76784, 75107, 20259, 25776, 25903, 25369, 25902, 28738, 86607, G18858.

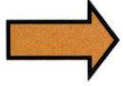

Pursuant to ORS 540.510, any "layered" water use such as an irrigation right that is supplemental to a primary right proposed for transfer must be included in the transfer or be cancelled. Any change to a ground water registration must be filed separately in a ground water registration modification application.

**For Substitution** (ground water supplemental irrigation will be substituted for surface water primary irrigation)

Ground water supplemental Permit or Certificate # \_\_\_\_;  
Surface water primary Certificate # \_\_\_\_.

Received

JAN 30 2025

**For a change from Supplemental Irrigation Use to Primary Irrigation Use**

OWRD

Identify the primary certificate to be cancelled. Certificate # \_\_\_\_

**For a change in point(s) of appropriation (well(s)) or additional point(s) of appropriation: N/A**

- ☐ Well log(s) are attached for each authorized and proposed well(s) that are clearly labeled and associated with the corresponding well(s) in Table 1 above and on the accompanying application map.

**Tip:** You may search for well logs on the Department's web page at:

[http://apps.wrd.state.or.us/apps/gw/well\\_log/Default.aspx](http://apps.wrd.state.or.us/apps/gw/well_log/Default.aspx)

**AND/OR**

- ☐ Describe the construction of the authorized and proposed well(s) in Table 3 for any wells that do not have a well log. For *proposed wells not yet constructed or built*, provide "a best estimate" for each requested information element in the table. The Department recommends you consult a licensed well driller, geologist, or certified water right examiner to assist with assembling the information necessary to complete Table 3.

**Table 3. Construction of Point(s) of Appropriation N/A**

Any well(s) in this listing must be clearly tied to corresponding well(s) described in Table 1 and shown on the accompanying application map. Failure to provide the information will delay the processing of your transfer application until it is received. The information is necessary for the department to assess whether the proposed well(s) will access the same source aquifer as the authorized point(s) of appropriation (POA). The Department is prohibited by law from approving POA changes that do not access the same source aquifer.

Proposed or Authorized POA Name or Number	Is well already built? (Yes or No)	If an existing well: OWRD Well ID Tag No. L-____	Total well depth	Casing Diameter	Casing Intervals (feet)	Seal depth(s) (intervals)	Perforated or screened intervals (in feet)	Static water level of completed well (in feet)	Source aquifer (sand, gravel, basalt, etc.)	Well - specific rate (cfs or gpm). If less than full rate of water right

**Part 5 of 5 – Water Right Information**

Please use a separate Part 5 for each water right being changed. See instructions on page 6, to copy and paste additional Part 5s, or to add additional rows to tables within the form.

**CERTIFICATE # 96681****Description of Water Delivery System**

System capacity: **22.3** cubic feet per second (cfs)

Describe the current water delivery system or the system that was in place at some time within the last five years. Include information on the pumps, canals, pipelines, and sprinklers used to divert, convey, and apply the water at the authorized place of use. Six pumps (3,000 Hp total) divert water from the Columbia River and deliver the water to the CID system conveyance system. The CID system, which supplies water to a number of water users including Madison Ranches, Inc., has a delivery capacity of 210,000 gpm. Two inline booster pump stations, CID Booster Pump Station #1 and #2, facilitate the conveyance of the water by pipe approximately 7 miles southeast to the CID Canal.

Madison Ranches, Inc. has two pump stations on the canal, a new station with one 800 Hp pump, and four 600 Hp pumps, and an older station with sixteen 150 Hp pumps. These pumps divert water from the canal, through two totalizing flowmeters, and is then conveyed along a network of irrigation mainlines and booster pump systems to pivots and sprinkler lines (hand and wheel lines) that apply water for irrigation and supplemental irrigation.

**Table 1. Location of Authorized and Proposed Point(s) of Diversion (POD) or Appropriation (POA)**

(Note: If the POD/POA name is not specified on the certificate, assign it a name or number here.)

POD/POA Name or Number	Is this POD/POA Authorized on the Certificate or is it Proposed?	If POA, OWRD Well Log ID# (or Well ID Tag # L-___)	Twp	Rng	Sec	¼ ¼	Tax Lot, DLC or Gov't Lot	Measured Distances (from a recognized survey corner)
POD 1	<input checked="" type="checkbox"/> Authorized <input type="checkbox"/> Proposed	N/A	4 N	25 E	2	NE NW	105	150 FEET SOUTH AND 2990 FEET WEST FROM NE CORNER, SECTION 2

**Check all type(s) of change(s) proposed below (change "CODES" are provided in parentheses):**

- |  |   |
|--|---|
| <input checked="" type="checkbox"/> Place of Use (POU)                 | <input type="checkbox"/> Supplemental Use to Primary Use (S to P) |
| <input type="checkbox"/> Character of Use (USE)                        | <input type="checkbox"/> Point of Appropriation/Well (POA)        |
| <input type="checkbox"/> Point of Diversion (POD)                      | <input type="checkbox"/> Additional Point of Appropriation (APOA) |
| <input type="checkbox"/> Additional Point of Diversion (APOD)          | <input type="checkbox"/> Substitution (SUB)                       |
| <input type="checkbox"/> Surface Water POD to Ground Water POA (SW/GW) | <input type="checkbox"/> Government Action POD (GOV)              |

**Will all of the proposed changes affect the entire water right?**

- ☐ Yes Complete only the Proposed ("to" or "on" lands) section of Table 2 on the next page. Use the "CODES" listed above to describe the proposed changes.
- ☒ No Complete all of Table 2 to describe the portion of the water right to be changed.

Please use and attach additional pages of Table 2 as needed.  
See page 6 for instructions.

Do you have questions about how to fill-out the tables?  
Contact the Department at 503-986-0900 and ask for Transfer Staff.

**Table 2. Description of Changes to Water Right Certificate # 96681**

List the change proposed for the acreage in each ¼ ¼. If more than one change is proposed, specify the acreage associated with each change.  
If there is more than one POD/POA involved in the proposed changes, specify the acreage associated with each POD/POA.

AUTHORIZED (the “from” or “off” lands) The listing that appears on the certificate BEFORE PROPOSED CHANGES List only that part or portion of the water right that will be changed.												Proposed Changes (see “CODES” from previous page)	PROPOSED (the “to” or “on” lands) The listing as it would appear AFTER PROPOSED CHANGES are made.															
Twp	Rng	Sec	¼ ¼		Tax Lot	Gvt Lot or DLC	Acres	Type of USE listed on Certificate	POD(s) or POA(s) (name or number from Table 1)	Priority Date	Twp		Rng	Sec	¼ ¼		Tax Lot	Gvt Lot or DLC	Acres	New Type of USE	POD(s)/ POA(s) to be used (from Table 1)	Priority Date						
EXAMPLE																												
2	S	9	E	15	NE	NW	100		15.0	Irrigation	POD #1 POD #2	1901	POU/POD	2	S	9	E	1	NW	NW	500	1	10.0		POD #5	1901		
														2	S	9	E	2	SW	NW	500		5.0		POD #6	1901		
3	N	27	E	27	NE	SW	5600		7.01	Irrigation	POD 1	5/21/2007	POU	3	N	28	E	30	SW	SE	8600		6.21	Irrigation	POD 1	5/21/2007		
3	N	27	E	27	NW	SE	5600		1.46	Irrigation	POD 1	5/21/2007	POU	3	N	28	E	30	SE	SE	8600		0.23	Irrigation	POD 1	5/21/2007		
3	N	27	E	27	SE	SW	5600		6.34	Irrigation	POD 1	5/21/2007	POU	3	N	28	E	31	NE	NW	100		1.38	Irrigation	POD 1	5/21/2007		
3	N	27	E	27	SW	SW	5600		0.16	Irrigation	POD 1	5/21/2007	POU	3	N	28	E	31	NW	NE	100		11.67	Irrigation	POD 1	5/21/2007		
3	N	27	E	36	NW	SW	5900		0.84	Irrigation	POD 1	5/21/2007	POU	3	N	28	E	31	NE	NE	100		1.7	Irrigation	POD 1	5/21/2007		
3	N	28	E	30	NW	SW	8500		0.58	Irrigation	POD 1	5/21/2007	POU															
3	N	28	E	30	NW	SE	8600		0.24	Irrigation	POD 1	5/21/2007	POU															
3	N	28	E	30	SW	SE	8600		1.09	Irrigation	POD 1	5/21/2007	POU															
3	N	28	E	30	SE	SE	8600		3.47	Irrigation	POD 1	5/21/2007	POU															
TOTAL ACRES:									21.19						TOTAL ACRES:									21.19				

Additional remarks:\_\_\_\_\_.

**For Place of Use or Character of Use Changes**

Are there other water right certificates, water use permits or ground water registrations associated with the "from" or the "to" lands? ☒ Yes ☐ No

If YES, list the certificate, water use permit, or ground water registration numbers: 2687, 96680, 25776, 75107, 20259, G-18858.

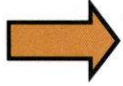

Pursuant to ORS 540.510, any "layered" water use such as an irrigation right that is supplemental to a primary right proposed for transfer must be included in the transfer or be cancelled. Any change to a ground water registration must be filed separately in a ground water registration modification application.

**For Substitution** (ground water supplemental irrigation will be substituted for surface water primary irrigation)

Ground water supplemental Permit or Certificate # \_\_\_\_;  
Surface water primary Certificate # \_\_\_\_.

Received  
JAN 30 2025  
OWRD

**For a change from Supplemental Irrigation Use to Primary Irrigation Use**

Identify the primary certificate to be cancelled. Certificate # \_\_\_\_

**For a change in point(s) of appropriation (well(s)) or additional point(s) of appropriation: N/A**

- ☐ Well log(s) are attached for each authorized and proposed well(s) that are clearly labeled and associated with the corresponding well(s) in Table 1 above and on the accompanying application map.

**Tip:** You may search for well logs on the Department's web page at:

[http://apps.wrd.state.or.us/apps/gw/well\\_log/Default.aspx](http://apps.wrd.state.or.us/apps/gw/well_log/Default.aspx)

**AND/OR**

- ☐ Describe the construction of the authorized and proposed well(s) in Table 3 for any wells that do not have a well log. For *proposed wells not yet constructed or built*, provide "a best estimate" for each requested information element in the table. The Department recommends you consult a licensed well driller, geologist, or certified water right examiner to assist with assembling the information necessary to complete Table 3.

**Table 3. Construction of Point(s) of Appropriation N/A**

Any well(s) in this listing must be clearly tied to corresponding well(s) described in Table 1 and shown on the accompanying application map. Failure to provide the information will delay the processing of your transfer application until it is received. The information is necessary for the department to assess whether the proposed well(s) will access the same source aquifer as the authorized point(s) of appropriation (POA). The Department is prohibited by law from approving POA changes that do not access the same source aquifer.

Proposed or Authorized POA Name or Number	Is well already built? (Yes or No)	If an existing well: OWRD Well ID Tag No. L-____	Total well depth	Casing Diameter	Casing Intervals (feet)	Seal depth(s) (intervals)	Perforated or screened intervals (in feet)	Static water level of completed well (in feet)	Source aquifer (sand, gravel, basalt, etc.)	Well - specific rate (cfs or gpm). If less than full rate of water right

## Part 5 of 5 – Water Right Information

Please use a separate Part 5 for each water right being changed. See instructions on page 6, to copy and paste additional Part 5s, or to add additional rows to tables within the form.

**CERTIFICATE # 97059**

### Description of Water Delivery System

System capacity: **0.28** cubic feet per second (cfs) OR  
\_\_\_\_\_ gallons per minute (gpm)

Describe the current water delivery system or the system that was in place at some time within the last five years. Include information on the pumps, canals, pipelines, and sprinklers used to divert, convey, and apply the water at the authorized place of use. **Groundwater is appropriated from A Well (South Spring Well) and conveyed through a series of pipelines to the place of use, where it is applied for irrigation using hand lines and sprinklers.**

**Table 1. Location of Authorized and Proposed Point(s) of Diversion (POD) or Appropriation (POA)**

(Note: If the POD/POA name is not specified on the certificate, assign it a name or number here.)

POD/POA Name or Number	Is this POD/POA Authorized on the Certificate or is it Proposed?	If POA, OWRD Well Log ID# (or Well ID Tag # L-___)	Twp		Rng		Sec	¼ ¼		Tax Lot, DLC or Gov't Lot	Measured Distances (from a recognized survey corner)
<b>A Well</b>	<input checked="" type="checkbox"/> Authorized <input type="checkbox"/> Proposed	<b>N/A</b>	<b>3</b>	<b>N</b>	<b>28</b>	<b>E</b>	<b>31</b>	<b>SE</b>	<b>NW</b>	<b>8500</b>	<b>1620 FEET SOUTH AND 1060 FEET WEST FROM N1/4 CORNER, SECTION 31</b>

Check all type(s) of change(s) proposed below (change "CODES" are provided in parentheses):

- |  |   |
|--|---|
| <input checked="" type="checkbox"/> Place of Use (POU)                 | <input type="checkbox"/> Supplemental Use to Primary Use (S to P) |
| <input type="checkbox"/> Character of Use (USE)                        | <input type="checkbox"/> Point of Appropriation/Well (POA)        |
| <input type="checkbox"/> Point of Diversion (POD)                      | <input type="checkbox"/> Additional Point of Appropriation (APOA) |
| <input type="checkbox"/> Additional Point of Diversion (APOD)          | <input type="checkbox"/> Substitution (SUB)                       |
| <input type="checkbox"/> Surface Water POD to Ground Water POA (SW/GW) | <input type="checkbox"/> Government Action POD (GOV)              |

Will all of the proposed changes affect the entire water right?

- ☐ Yes Complete only the Proposed ("to" or "on" lands) section of Table 2 on the next page. Use the "CODES" listed above to describe the proposed changes.
- ☒ No Complete all of Table 2 to describe the portion of the water right to be changed.

Received  
JAN 30 2025  
OWRD

Please use and attach additional pages of Table 2 as needed.  
See page 6 for instructions.

Do you have questions about how to fill-out the tables?  
Contact the Department at 503-986-0900 and ask for Transfer Staff.

**Table 2. Description of Changes to Water Right Certificate # 97059**

List the change proposed for the acreage in each ¼ ¼. If more than one change is proposed, specify the acreage associated with each change.  
If there is more than one POD/POA involved in the proposed changes, specify the acreage associated with each POD/POA.

AUTHORIZED (the “from” or “off” lands) The listing that appears on the certificate BEFORE PROPOSED CHANGES List only that part or portion of the water right that will be changed.													Proposed Changes (see “CODES” from previous page)	PROPOSED (the “to” or “on” lands) The listing as it would appear AFTER PROPOSED CHANGES are made.														
Twp	Rng	Sec	¼	¼	Tax Lot	Gvt Lot or DLC	Acres	Type of USE listed on Certificate	POD(s) or POA(s) (name or number from Table 1)	Priority Date	Twp	Rng		Sec	¼	¼	Tax Lot	Gvt Lot or DLC	Acres	New Type of USE	POD(s)/ POA(s) to be used (from Table 1)	Priority Date						
EXAMPLE																												
2	S	9	E	15	NE	NW	100		15.0	Irrigation	POD #1 POD #2	1901	POU/POD	2	S	9	E	1	NW	NW	500	1	10.0		POD #5	1901		
														2	S	9	E	2	SW	NW	500		5.0		POD #6	1901		
3	N	28	E	30	NW	SE			10.2	Irrigation	A Well	9/30/1957	POU	3	N	28	E	30	SW	SE	8600		0.01	Irrigation	A Well	9/30/1957		
														3	N	28	E	31	NE	NW	100		0.82	Irrigation	A Well	9/30/1957		
														3	N	28	E	31	NW	NE	100		0.18	Irrigation	A Well	9/30/1957		
														3	N	28	E	31	NE	NE	100		0.07	Irrigation	A Well	9/30/1957		
														3	N	28	E	31	SE	NE	100		9.12	Irrigation	A Well	9/30/1957		
TOTAL ACRES:									10.2						TOTAL ACRES:									10.2				

Additional remarks:\_\_\_\_\_.

Received  
JAN 30 2025  
OWRD

**For Place of Use or Character of Use Changes**

Are there other water right certificates, water use permits or ground water registrations associated with the "from" or the "to" lands? ☐ Yes ☒ No

If YES, list the certificate, water use permit, or ground water registration numbers:



Pursuant to ORS 540.510, any "layered" water use such as an irrigation right that is supplemental to a primary right proposed for transfer must be included in the transfer or be cancelled. Any change to a ground water registration must be filed separately in a ground water registration modification application.

**For Substitution** (ground water supplemental irrigation will be substituted for surface water primary irrigation)

Ground water supplemental Permit or Certificate # \_\_\_\_\_;

Surface water primary Certificate # \_\_\_\_\_.

**For a change from Supplemental Irrigation Use to Primary Irrigation Use**

Identify the primary certificate to be cancelled. Certificate # \_\_\_\_\_

**For a change in point(s) of appropriation (well(s)) or additional point(s) of appropriation: N/A**

- ☐ Well log(s) are attached for each authorized and proposed well(s) that are clearly labeled and associated with the corresponding well(s) in Table 1 above and on the accompanying application map.

**Tip:** You may search for well logs on the Department's web page at:

[http://apps.wrd.state.or.us/apps/gw/well\\_log/Default.aspx](http://apps.wrd.state.or.us/apps/gw/well_log/Default.aspx)

**AND/OR**

- ☐ Describe the construction of the authorized and proposed well(s) in Table 3 for any wells that do not have a well log. For *proposed wells not yet constructed or built*, provide "a best estimate" for each requested information element in the table. The Department recommends you consult a licensed well driller, geologist, or certified water right examiner to assist with assembling the information necessary to complete Table 3.

**Table 3. Construction of Point(s) of Appropriation N/A**

Any well(s) in this listing must be clearly tied to corresponding well(s) described in Table 1 and shown on the accompanying application map. Failure to provide the information will delay the processing of your transfer application until it is received. The information is necessary for the department to assess whether the proposed well(s) will access the same source aquifer as the authorized point(s) of appropriation (POA). The Department is prohibited by law from approving POA changes that do not access the same source aquifer.

Proposed or Authorized POA Name or Number	Is well already built? (Yes or No)	If an existing well: OWRD Well ID Tag No. L-____	Total well depth	Casing Diameter	Casing Intervals (feet)	Seal depth(s) (intervals)	Perforated or screened intervals (in feet)	Static water level of completed well (in feet)	Source aquifer (sand, gravel, basalt, etc.)	Well-specific rate (cfs or gpm). If less than full rate of water right

Received

JAN 30 2025

OWRD

14601 -

Received  
JAN 30 2025  
OWRD

## **Attachment A**

### **Water Right Information**

Certificates 2690, 25902, 83694, 61697, 28738, 86607, 96680, 96681, and 97059

**Transfer Application – Madison Ranches, Inc.**

STATE OF OREGON

WATER DIVISION NO. 2 COUNTY OF UMATILLA

CERTIFICATE OF WATER RIGHT

(For Rights which have been confirmed by the Courts)

This is to Certify, That HUGH STANFIELD

of Echo State of Oregon has a right to the use of the waters of Butter Creek, a tributary of the Umatilla River,

for the purpose of the irrigation of 148 acres of land, domestic and stock use,

and that said right has been confirmed by decree of the Circuit Court of the State of Oregon for Umatilla County, and the said decree entered of record at Salem, in the Order Record of the <sup>STATE WATER BOARD</sup> of the State of Oregon, in Volume <sup>3</sup> at page 250; that the priority of the right hereby confirmed dates from 1864 for 0.17 cubic feet, and 1898 for 2.76 cubic feet per second,

that the amount of water to which such right is entitled and hereby confirmed for the purpose<sup>s</sup> aforesaid, is limited to an amount actually beneficially used for said purpose<sup>s</sup>, and shall not exceed 2.93 cubic feet per second, and shall be subject to all other conditions and limitations contained in said decree.

A description of the lands irrigated under such right, and to which the water hereby confirmed is appurtenant, or, if for other purposes, the place where such water is put to beneficial use, is as follows: 38 acres in the Northeast quarter of Southeast quarter; 6 acres in the Northwest quarter of Southeast quarter; 26 acres in the Southwest quarter of Southeast quarter; 40 acres in the Southeast quarter of Southeast quarter of Section Twenty-five, Township Three North, Range Twenty-seven. 38 acres in the Southwest quarter of Northwest quarter of Section Thirty, Township Three North, Range Twenty-eight, All East of Willamette Meridian, in Umatilla County, Oregon.

Received

AM 30 2025

OWRD

The right to the use of the water aforesaid hereby confirmed is restricted to the lands or place of use herein described.

WITNESS the seal and signature of the <sup>State</sup>  
Water Board  
affixed this 29th day

of December . 1919..

STATE WATER BOARD

(SEAL OF STATE WATER BOARD)

By Percy A. Cupper,  
State Engineer, President

Attest:

R. W. Potter,

Secretary

## STATE OF OREGON

COUNTY OF UMATILLA

## CERTIFICATE OF WATER RIGHT

This Is to Certify, That JAMES F. THOMPSON

of Echo, State of Oregon, has a right to the use of  
the waters of Five Mile Creek  
for the purpose of Supplemental Irrigation

and that said right has been confirmed by decree of the Circuit Court of the State of Oregon for Grant County, and the said decree entered of record at Salem, in the Order Record of the STATE ENGINEER, in Volume 15, at page 461; that the priority of the right thereby confirmed dates from 1908

that the amount of water to which such right is entitled, for the purposes aforesaid, is limited to an amount actually beneficially used for said purposes, and shall not exceed 1/40 cubic foot per second per acre irrigated to June 1 and 1/80 cubic foot per second per acre thereafter; further limited to one acre-foot per calendar month to June 1 and four acre-feet per acre during season April 1 to Sept. 30, measured at point of diversion.

A description of the lands irrigated under such right, and to which the water is appurtenant (or, if for other purposes, the place where such water is put to beneficial use), is as follows:

38.0 acres in NE 1/4 SE 1/4  
6.0 acres in NW 1/4 SE 1/4  
26.0 acres in SW 1/4 SE 1/4  
40.0 acres in SE 1/4 SE 1/4  
Section 25,  
T. 3 N., R. 27 E., W. M.

Received

JAN 30 2025

OWRD

(NOTE: These lands have a primary right under the Butter Creek Decree with priority dates of 1864 and 1898 as confirmed by certificate No. 2690.)

And said right shall be subject to all other conditions and limitations contained in said decree. The right to the use of the water for the purposes aforesaid is restricted to the lands or place of use herein described.

WITNESS the signature of the State Engineer, affixed

this 1st day of May, 19 59.

LEWIS A. STANLEY

State Engineer

Recorded in State Record of Water Right Certificates, Volume 17, page 25002

14601-

STATE OF OREGON  
COUNTY OF UMATILLA  
CERTIFICATE OF WATER RIGHT

THIS CERTIFICATE ISSUED TO

A. B. THOMPSON, owner and  
BERT PULLOR, owner of contract to purchase  
ECHO, OR 97826

confirms the right to use the waters of FIVEMILE CREEK for IRRIGATION of 75.5 ACRES and SUPPLEMENTAL IRRIGATION of 38.0 ACRES.

This right was confirmed by decree of the Circuit Court of the State of Oregon for Grant County (John Day River Decree). The decree is of record at Salem, in the Order Record of the Water Resources Director in Volume 15, at Page 461. The date of priority is 1908.

The amount of water to which this right is entitled is limited to an amount actually used beneficially for said purposes, and shall not exceed ONE-FORTIETH of one cubic foot per second per acre irrigated to June 1 and ONE-EIGHTIETH of one cubic foot per second per acre thereafter; further limited to 1.0 acre-foot per calendar month to June 1 and 4.0 acre-feet per acre during the season April 1 to September 30, measured at the point of diversion.

(NOTE: Water is diverted in SE $\frac{1}{4}$  NE $\frac{1}{4}$ , Section 28, Township 4 S, Range 29 E, W.M. and taken northerly across divide into Butter Creek.)

A description of the place of use to which this right is appurtenant is as follows:

IRRIGATION					
Twp	Rng	Mer	Sec	Q-Q	Acres
3 N	28 E	WM	30	NW NE	2.6
3 N	28 E	WM	30	SW NE	30.9
3 N	28 E	WM	30	SW NW	2.0
3 N	28 E	WM	30	SE NW	5.0
3 N	28 E	WM	30	SE NW	35.0

SUPPLEMENTAL IRRIGATION					
Twp	Rng	Mer	Sec	Q-Q	Acres
3 N	28 E	WM	30	SW NW	38.0

(NOTE: The 38.0 acres in the SW  $\frac{1}{4}$  NW  $\frac{1}{4}$  have a primary right under the Butter Creek Decree with priority dates of 1864 and 1898 as confirmed by Certificate #2690.)

The right to the use of the water for the above purpose is restricted to beneficial use on the lands or place of use described. And said right shall be subject to all other conditions and limitations contained in said decree.

This certificate describes that portion of the water right confirmed by Certificate 25901, State Record of Water Right Certificates, NOT modified by the provisions of an order of the Water Resources Director entered MAR 14 2008 approving Transfer Application T-10320 and includes a note about the diversion of water that was ordered by the Decree Volume 15, Page 471 but had been left off of the previous certificate.

The issuance of this superseding certificate does not confirm the status of the water right in regard to the provisions of ORS 540.610 pertaining to forfeiture or abandonment.

WITNESS the signature of the Water Resources Director, affixed MAR 14 2008

  
Phillip C. Ward, Director

Received  
JAN 30 2025

OWRD

14601 -

STATE OF OREGON  
COUNTY OF UMATILLA  
CERTIFICATE OF WATER RIGHT

THIS CERTIFICATE ISSUED TO

LOWELL R. SAYLOR  
ROUTE 1, BOX 26  
ECHO, OREGON 97826

confirms the right to use the waters of BUTTER CREEK, a tributary of UMATILLA RIVER, for the purpose of IRRIGATING 26.1 ACRES.

The right has been perfected under Permit 41446. The date of priority is OCTOBER 13, 1976. The right is limited to not more than 0.52 CUBIC FOOT PER SECOND or its equivalent in case of rotation, measured at the point of diversion from the source.

The point of diversion is located as follows:

NW 1/4 NW 1/4, SECTION 1, T 2 N, R 27 E, W.M.; 1320 FEET SOUTH AND 90 FEET EAST FROM NW CORNER SECTION 1.

The amount of water used for irrigation, together with the amount secured under any other right existing for the same lands, shall be limited to ONE-FIFTIETH of one cubic foot per second per acre, or its equivalent for each acre irrigated and shall be further limited to a diversion of not to exceed 4.0 acre-feet per acre for each acre irrigated during the irrigation season of each year.

The right shall conform to such reasonable rotation system as may be ordered by the proper state officer.

A description of the place of use under the right, and to which such right is appurtenant, is as follows:

NW 1/4 SW 1/4 18.6 ACRES  
SW 1/4 SW 1/4 7.5 ACRES  
SECTION 31  
TOWNSHIP 3 NORTH, RANGE 28 EAST, W.M.

Received

JAN 30 2025

OWRD

The right to the use of the water for the above purpose is restricted to beneficial use on the lands or place of use described. The right is subject to minimum flows established by the Water Resources Commission with an effective date prior to this right.

WITNESS the signature of the Water Resources Director, affixed this date JUNE 27, 1989.

WILLIAM E. YOUNG

Water Resources Director

Recorded in State Record of Water Right Certificates numbered 61697

54880.TES

STATE OF OREGON

COUNTY OF UMATILLA

CERTIFICATE OF WATER RIGHT

This Is to Certify, That GAYLORD MADISON

of Echo, State of Oregon, has made proof to the satisfaction of the STATE ENGINEER of Oregon, of a right to the use of the waters of Waste water

a tributary of Butter Creek for the purpose of supplemental irrigation of 34.8 acres

under Permit No. 26400 of the State Engineer, and that said right to the use of said waters has been perfected in accordance with the laws of Oregon; that the priority of the right hereby confirmed dates from July 13, 1959

that the amount of water to which such right is entitled and hereby confirmed, for the purposes aforesaid, is limited to an amount actually beneficially used for said purposes, and shall not exceed 0.61 cubic foot per second,

or its equivalent in case of rotation, measured at the point of diversion from the stream. The point of diversion is located in the SW $\frac{1}{4}$  NW $\frac{1}{4}$ , Section 30, T. 3 N., R. 28 E., W.M.

The amount of water used for irrigation, together with the amount secured under any other right existing for the same lands, shall be limited to one-fiftieth of one cubic foot per second per acre, or its equivalent for each acre irrigated and shall be further limited to a diversion of not to exceed 4 acre feet per acre for each acre irrigated during the irrigation season of each year, and shall also be limited to the water available at the point of diversion, and shall not carry with it the right to compel the continuance of the waste water,

and shall conform to such reasonable rotation system as may be ordered by the proper state officer.

A description of the place of use under the right hereby confirmed, and to which such right is appurtenant, is as follows:

11.8 acres SW $\frac{1}{4}$  NE $\frac{1}{4}$   
23.0 acres SE $\frac{1}{4}$  NW $\frac{1}{4}$   
Section 30  
T. 3 N., R. 28 E., W.M.

Received

JAN 30 2025

OWRD

The right to the use of the water for the purposes aforesaid is restricted to the lands or place of use herein described.

WITNESS the signature of the State Engineer, affixed

this date. JUNE 9 1961

LEWIS A. STANLEY

State Engineer

STATE OF OREGON  
COUNTY OF UMATILLA  
CERTIFICATE OF WATER RIGHT

THIS CERTIFICATE ISSUED TO

GAYLORD M. MADISON  
ROUTE 1  
ECHO, OR 97826

confirms the right to use the waters of NORTH SPRING, tributary to BUTTER CREEK, for IRRIGATION of 40.6 ACRES.

This right was perfected under Permit S-25159. The date of priority is SEPTEMBER 30, 1957. The amount of water to which this right is entitled is limited to an amount actually used beneficially, and shall not exceed 0.82 CUBIC FOOT PER SECOND or its equivalent in case of rotation, measured at the point of diversion.

The point of diversion is located as follows:

Twp	Rng	Mer	Sec	Q-Q	Survey Coordinates
3 N	28 E	WM	30	SW NE	None specified

The amount of water used for irrigation, together with the amount secured under any other right existing for the same lands, is limited to a diversion of ONE-FIFTIETH of one cubic foot per second, or its equivalent for each acre irrigated, and shall be further limited to a diversion of not to exceed 4.0 acre-feet per acre for each acre irrigated during the irrigation season of each year. The use shall conform to such reasonable rotation system as may be ordered by the proper state officer. The right to the use of the water for the above purpose is restricted to beneficial use on the lands or place of use described.

A description of the place of use to which this right is appurtenant is as follows:

IRRIGATION					
Twp	Rng	Mer	Sec	Q-Q	Acres
3 N	28 E	WM	20	NW SW	7.0
3 N	28 E	WM	30	NE NE	2.2
3 N	28 E	WM	30	NW NE	0.6
3 N	28 E	WM	30	SW NE	7.8
3 N	28 E	WM	30	SE NW	23.0

Received  
JAN 30 2025  
OWRD

The right to the use of the water for the above purpose is restricted to beneficial use on the lands or place of use described.

This certificate describes that portion of the water right confirmed by Certificate 83696, State Record of Water Right Certificates, NOT modified by the provisions of an order of the Water Resources Director entered SEP 24 2010 approving Transfer Application T-10464 and correcting the use to primary irrigation due to cancellation under Special Order Volume 10, page 111 of primary permits on the same land.

The issuance of this superseding certificate does not confirm the status of the water right in regard to the provisions of ORS 540.610 pertaining to forfeiture or abandonment.

WITNESS the signature of the Water Resources Director, affixed September 24, 2010

  
Phillip C. Ward, Director

14601 -

This is a final order in other than contested case. This order is subject to judicial review under ORS 183.484. Any petition for judicial review of the order must be filed within 60 days of the date of service.

STATE OF OREGON  
COUNTIES OF MORROW AND UMATILLA  
CERTIFICATE OF WATER RIGHT

Received  
JAN 30 2025  
OWRD

THIS CERTIFICATE ISSUED TO

MADISON RANCHES INC.  
29299 MADISON ROAD  
ECHO OR 97826

EQUITABLE FINANCIAL LIFE INSURANCE COMPANY  
6300 C STREET SW, MS 3B-CR  
CEDAR RAPIDS IA 52499

NORTHWEST FARM CREDIT SERVICES, FLCA  
12 SW NYE AVENUE  
PENDLETON OR 97801

NORTHWEST FARM CREDIT SERVICES, PCA  
650 HAWTHORNE AVENUE, SUITE 210  
SALEM OR 97301

confirms the right to the use of water perfected under the terms of Permit S-55323. The amount of water used to which this right is entitled is limited to the amount used beneficially, and shall not exceed the amount specified, or its equivalent in the case of rotation, measured at the point of diversion from the source. The specific limits and conditions of the use are listed below.

APPLICATION FILE NUMBER: S-70272

SOURCE OF WATER: COLUMBIA RIVER, A TRIBUTARY OF PACIFIC OCEAN

PURPOSE OR USE: IRRIGATION OF 7582.6 ACRES AND SUPPLEMENTAL IRRIGATION OF 2062.6 ACRES

MAXIMUM RATE: 33.42 CUBIC FEET PER SECOND

DATE OF PRIORITY: APRIL 2, 1990

The point of diversion is located as follows:

Twp	Rng	Mer	Sec	Q-Q	Measured Distances
4 N	25 E	WM	2	NE NW	POD 1 (ORIGINAL) - 150 FEET SOUTH AND 2990 FEET WEST FROM NE CORNER, SECTION 2

The amount of water used for irrigation, together with the amount secured under any other right existing for the same lands, shall be limited to ONE-FORTIETH of one cubic foot per second per acre, or its equivalent for each acre irrigated and shall be further limited to a diversion of not to exceed 4.5 acre-feet per acre for each acre irrigated during the period from March 1 to November 1 each year. It is further limited to a diversion of not to exceed 1.5 acre-feet per acre irrigated during the period from November 2 to the end of February, provided the use of water shall not exceed 4.5 acre-feet for each acre irrigated in any one year. The quantity of water allowed herein, together with any other existing right from this point of diversion shall not exceed the current capacity of the diversion system.

**NOTICE OF RIGHT TO PETITION FOR RECONSIDERATION OR JUDICIAL REVIEW**

This is an order in other than a contested case. This order is subject to judicial review under ORS 183.484 and ORS 536.075. Any petition for judicial review must be filed within the 60-day time period specified by ORS 183.484(2). Pursuant to ORS 183.484, ORS 536.075 and OAR 137-004-0080, you may petition for judicial review and petition the Director for reconsideration of this order. A petition for reconsideration may be granted or denied by the Director, and if no action is taken within 60 days following the date the petition was filed, the petition shall be deemed denied. In addition, under ORS 537.260 any person with an application, permit or water right certificate subsequent in priority may jointly or severally contest the issuance of the certificate within three months after issuance of the certificate.

The use allowed herein may be made any time when water can be put to beneficial use by irrigation, either for immediate crop growth or for forecast requirements to raise the soil moisture to field capacity in the soil profile to be utilized by plant growth in the subsequent growing season.

In the interest of conserving limited ground water and Butter Creek water supplies, the use of waters described as supplemental irrigation may be exercised at times when water is available at the primary source, provided the total quantity diverted from all sources of supply does not exceed the limitation allowed herein.

THE PLACE OF USE IS LOCATED AS FOLLOWS:

IRRIGATION					
Twp	Rng	Mer	Sec	Q-Q	Acres
3 N	26 E	WM	23	NE NE	0.3
3 N	26 E	WM	23	SE NE	0.3
3 N	26 E	WM	24	NE NE	31.8
3 N	26 E	WM	24	NW NE	31.2
3 N	26 E	WM	24	SW NE	32.1
3 N	26 E	WM	24	SE NE	33.0
3 N	26 E	WM	24	NE NW	31.4
3 N	26 E	WM	24	NW NW	32.9
3 N	26 E	WM	24	SW NW	32.9
3 N	26 E	WM	24	SE NW	30.5
3 N	26 E	WM	24	NE SW	7.2
3 N	26 E	WM	24	NW SW	6.9
3 N	26 E	WM	24	SW SW	37.4
3 N	26 E	WM	24	SE SW	37.7
3 N	26 E	WM	24	NE SE	39.4
3 N	26 E	WM	24	NW SE	13.3
3 N	26 E	WM	24	SW SE	11.5
3 N	26 E	WM	24	SE SE	36.5
3 N	26 E	WM	25	NE NE	11.2
3 N	26 E	WM	25	SE NE	11.6
3 N	26 E	WM	25	NE NW	17.5
3 N	26 E	WM	25	NW NW	32.3
3 N	26 E	WM	25	SW NW	38.8
3 N	26 E	WM	25	SE NW	0.2
3 N	26 E	WM	25	NE SW	38.2
3 N	26 E	WM	25	NW SW	29.7
3 N	26 E	WM	25	SW SW	14.5
3 N	26 E	WM	25	SE SW	38.1
3 N	26 E	WM	25	NE SE	18.2
3 N	26 E	WM	25	NW SE	10.4
3 N	26 E	WM	25	SW SE	10.3
3 N	26 E	WM	25	SE SE	16.8
3 N	26 E	WM	26	NE NE	1.3
3 N	26 E	WM	26	SE NE	2.1
3 N	26 E	WM	26	NE SE	1.3
3 N	27 E	WM	1	NE NE	1.3
3 N	27 E	WM	1	SW NE	13.7
3 N	27 E	WM	1	SE NE	14.9
3 N	27 E	WM	1	NE SW	30.3
3 N	27 E	WM	1	NW SW	12.9

Received

JAN 30 2025

OWRD

IRRIGATION					
Twp	Rng	Mer	Sec	Q-Q	Acres
3 N	27 E	WM	1	SW SW	34.6
3 N	27 E	WM	1	SE SW	34.8
3 N	27 E	WM	1	NE SE	34.4
3 N	27 E	WM	1	NW SE	40.3
3 N	27 E	WM	1	SW SE	28.6
3 N	27 E	WM	1	SE SE	34.0
3 N	27 E	WM	2	SE SW	25.4
3 N	27 E	WM	2	SW SE	24.1
3 N	27 E	WM	2	SE SE	0.1
3 N	27 E	WM	11	NE NE	36.7
3 N	27 E	WM	11	NW NE	37.2
3 N	27 E	WM	11	SW NE	12.9
3 N	27 E	WM	11	SE NE	39.3
3 N	27 E	WM	11	NE NW	36.9
3 N	27 E	WM	11	NW NW	2.1
3 N	27 E	WM	11	SW NW	36.2
3 N	27 E	WM	11	SE NW	35.3
3 N	27 E	WM	11	NE SW	32.8
3 N	27 E	WM	11	NW SW	27.2
3 N	27 E	WM	11	SW SW	30.8
3 N	27 E	WM	11	SE SW	39.6
3 N	27 E	WM	11	NE SE	33.2
3 N	27 E	WM	11	NW SE	39.9
3 N	27 E	WM	11	SW SE	33.8
3 N	27 E	WM	11	SE SE	19.3
3 N	27 E	WM	12	NE NE	23.7
3 N	27 E	WM	12	NW NE	31.8
3 N	27 E	WM	12	SW NE	33.0
3 N	27 E	WM	12	SE NE	38.4
3 N	27 E	WM	12	NE NW	36.7
3 N	27 E	WM	12	NW NW	28.1
3 N	27 E	WM	12	SW NW	33.8
3 N	27 E	WM	12	SE NW	39.0
3 N	27 E	WM	12	NE SW	26.8
3 N	27 E	WM	12	NW SW	39.9
3 N	27 E	WM	12	SW SW	30.1
3 N	27 E	WM	12	SE SW	19.4
3 N	27 E	WM	12	NE SE	37.6
3 N	27 E	WM	12	NW SE	12.0
3 N	27 E	WM	13	NE NE	33.3
3 N	27 E	WM	13	NW NE	31.3
3 N	27 E	WM	13	SW NE	29.2
3 N	27 E	WM	13	SE NE	35.8
3 N	27 E	WM	13	NE NW	38.9
3 N	27 E	WM	13	NW NW	34.0
3 N	27 E	WM	13	SW NW	32.9
3 N	27 E	WM	13	SE NW	19.5
3 N	27 E	WM	13	NE SW	0.3
3 N	27 E	WM	13	NW SW	36.9
3 N	27 E	WM	13	SW SW	5.9
3 N	27 E	WM	13	SE SW	0.1

Received  
JAN 30 2025  
OWRD

IRRIGATION					
Twp	Rng	Mer	Sec	Q-Q	Acres
3 N	27 E	WM	13	NE SE	35.7
3 N	27 E	WM	13	NW SE	34.0
3 N	27 E	WM	13	SW SE	30.2
3 N	27 E	WM	13	SE SE	28.3
3 N	27 E	WM	14	NE NE	34.4
3 N	27 E	WM	14	NW NE	40.2
3 N	27 E	WM	14	SW NE	31.3
3 N	27 E	WM	14	SE NE	33.6
3 N	27 E	WM	14	NE NW	30.6
3 N	27 E	WM	14	NW NW	21.5
3 N	27 E	WM	14	SW NW	12.5
3 N	27 E	WM	14	SE NW	37.6
3 N	27 E	WM	14	NE SW	39.4
3 N	27 E	WM	14	NW SW	13.2
3 N	27 E	WM	14	SE SW	0.1
3 N	27 E	WM	14	NE SE	37.0
3 N	27 E	WM	14	NW SE	10.7
3 N	27 E	WM	14	SE SE	6.0
3 N	27 E	WM	15	NW NW	16.4
3 N	27 E	WM	15	SW NW	36.9
3 N	27 E	WM	15	NW SW	7.9
3 N	27 E	WM	16	NE NE	17.2
3 N	27 E	WM	16	NW NE	16.6
3 N	27 E	WM	16	SW NE	15.3
3 N	27 E	WM	16	SE NE	38.6
3 N	27 E	WM	16	NE NW	38.6
3 N	27 E	WM	16	NW NW	13.3
3 N	27 E	WM	16	SW NW	14.6
3 N	27 E	WM	16	SE NW	38.6
3 N	27 E	WM	16	NE SW	34.2
3 N	27 E	WM	16	NW SW	36.1
3 N	27 E	WM	16	SW SW	28.0
3 N	27 E	WM	16	SE SW	26.0
3 N	27 E	WM	16	NE SE	8.6
3 N	27 E	WM	17	NE NE	36.4
3 N	27 E	WM	17	NW NE	22.3
3 N	27 E	WM	17	SW NE	24.5
3 N	27 E	WM	17	SE NE	35.9
3 N	27 E	WM	17	NE NW	34.2
3 N	27 E	WM	17	NW NW	26.9
3 N	27 E	WM	17	SW NW	34.5
3 N	27 E	WM	17	SE NW	39.7
3 N	27 E	WM	17	NE SW	5.5
3 N	27 E	WM	17	NW SW	3.0
3 N	27 E	WM	17	NE SE	0.2
3 N	27 E	WM	17	SE SE	0.1
3 N	27 E	WM	19	NE NW	22.3
3 N	27 E	WM	19	NW NW	39.0
3 N	27 E	WM	19	SW NW	40.0
3 N	27 E	WM	19	SE NW	22.8
3 N	27 E	WM	19	NW SW	13.5

Received  
JAN 30 2025  
OWRD

IRRIGATION					
Twp	Rng	Mer	Sec	Q-Q	Acres
3 N	27 E	WM	19	SW SW	11.7
3 N	27 E	WM	19	NE SE	34.0
3 N	27 E	WM	19	NW SE	29.0
3 N	27 E	WM	19	SW SE	29.2
3 N	27 E	WM	19	SE SE	38.3
3 N	27 E	WM	20	NE NE	1.2
3 N	27 E	WM	20	NW NE	30.8
3 N	27 E	WM	20	SW NE	36.6
3 N	27 E	WM	20	SE NE	2.1
3 N	27 E	WM	20	NE NW	23.2
3 N	27 E	WM	20	SE NW	28.8
3 N	27 E	WM	20	NE SW	23.7
3 N	27 E	WM	20	NW SW	0.8
3 N	27 E	WM	20	SW SW	23.1
3 N	27 E	WM	20	SE SW	27.8
3 N	27 E	WM	20	NE SE	0.4
3 N	27 E	WM	20	NW SE	31.5
3 N	27 E	WM	20	SW SE	34.8
3 N	27 E	WM	20	SE SE	0.7
3 N	27 E	WM	23	NE NE	2.6
3 N	27 E	WM	23	NW NE	27.6
3 N	27 E	WM	23	SW NE	40.1
3 N	27 E	WM	23	SE NE	7.8
3 N	27 E	WM	23	NE NW	14.2
3 N	27 E	WM	23	SE NW	26.5
3 N	27 E	WM	23	NE SW	2.1
3 N	27 E	WM	23	NE SE	33.9
3 N	27 E	WM	23	NW SE	16.3
3 N	27 E	WM	23	SW SE	11.9
3 N	27 E	WM	23	SE SE	24.6
3 N	27 E	WM	24	NE NE	39.1
3 N	27 E	WM	24	NW NE	6.2
3 N	27 E	WM	24	SW NE	13.0
3 N	27 E	WM	24	SE NE	28.2
3 N	27 E	WM	24	NE SW	4.9
3 N	27 E	WM	24	SE SW	0.4
3 N	27 E	WM	24	NW SE	1.7
3 N	27 E	WM	24	SW SE	0.1
3 N	27 E	WM	25	NE NW	3.8
3 N	27 E	WM	25	NW NW	8.0
3 N	27 E	WM	25	SW NW	33.0
3 N	27 E	WM	25	SE NW	0.4
3 N	27 E	WM	25	NE SW	20.7
3 N	27 E	WM	25	NW SW	36.2
3 N	27 E	WM	25	SW SW	40.4
3 N	27 E	WM	25	SE SW	30.8
3 N	27 E	WM	26	NE NE	32.2
3 N	27 E	WM	26	NW NE	21.7
3 N	27 E	WM	26	SE NE	23.3
3 N	27 E	WM	26	NE NW	10.2
3 N	27 E	WM	26	NW NW	24.2

Received  
JAN 30 2025  
OWRD

IRRIGATION					
Twp	Rng	Mer	Sec	Q-Q	Acres
3 N	27 E	WM	26	SW NW	29.3
3 N	27 E	WM	26	SE NW	14.2
3 N	27 E	WM	26	NE SW	34.7
3 N	27 E	WM	26	NW SW	38.3
3 N	27 E	WM	26	SW SW	25.3
3 N	27 E	WM	26	SE SW	24.2
3 N	27 E	WM	26	NE SE	7.2
3 N	27 E	WM	26	SE SE	8.6
3 N	27 E	WM	27	NW NW	21.0
3 N	27 E	WM	27	SW NW	21.4
3 N	27 E	WM	27	NE SW	8.2
3 N	27 E	WM	27	NW SW	20.4
3 N	27 E	WM	27	SW SW	21.1
3 N	27 E	WM	27	SE SW	8.3
3 N	27 E	WM	27	NE SE	13.6
3 N	27 E	WM	27	NW SE	36.4
3 N	27 E	WM	27	SW SE	37.0
3 N	27 E	WM	27	SE SE	14.0
3 N	27 E	WM	28	NE NE	35.3
3 N	27 E	WM	28	NW NE	3.5
3 N	27 E	WM	28	SW NE	3.4
3 N	27 E	WM	28	SE NE	35.5
3 N	27 E	WM	28	NE SE	36.6
3 N	27 E	WM	28	NW SE	5.2
3 N	27 E	WM	28	SW SE	5.3
3 N	27 E	WM	28	SE SE	37.4
3 N	27 E	WM	29	NE NE	10.4
3 N	27 E	WM	29	NW NE	39.3
3 N	27 E	WM	29	SW NE	36.8
3 N	27 E	WM	29	SE NE	9.1
3 N	27 E	WM	29	NE NW	21.6
3 N	27 E	WM	29	NW NW	36.4
3 N	27 E	WM	29	SW NW	36.7
3 N	27 E	WM	29	SE NW	33.1
3 N	27 E	WM	29	NE SW	23.2
3 N	27 E	WM	29	NW SW	37.8
3 N	27 E	WM	29	SW SW	37.4
3 N	27 E	WM	29	SE SW	23.4
3 N	27 E	WM	29	NE SE	14.9
3 N	27 E	WM	29	NW SE	38.3
3 N	27 E	WM	29	SW SE	38.6
3 N	27 E	WM	29	SE SE	15.5
3 N	27 E	WM	30	NE NE	33.2
3 N	27 E	WM	30	NW NE	34.7
3 N	27 E	WM	30	SW NE	32.2
3 N	27 E	WM	30	SE NE	30.9
3 N	27 E	WM	30	NE NW	7.3
3 N	27 E	WM	30	NW NW	47.7
3 N	27 E	WM	30	SW NW	48.5
3 N	27 E	WM	30	SE NW	7.3
3 N	27 E	WM	30	NE SW	12.9

Received  
JAN 30 2025  
OWRD

IRRIGATION					
Twp	Rng	Mer	Sec	Q-Q	Acres
3 N	27 E	WM	30	NW SW	45.8
3 N	27 E	WM	30	SW SW	43.4
3 N	27 E	WM	30	SE SW	11.5
3 N	27 E	WM	30	NE SE	24.0
3 N	27 E	WM	30	NW SE	38.9
3 N	27 E	WM	30	SW SE	37.0
3 N	27 E	WM	30	SE SE	22.3
3 N	27 E	WM	34	NE NE	34.4
3 N	27 E	WM	34	NW NE	14.9
3 N	27 E	WM	34	SW NE	9.2
3 N	27 E	WM	34	SE NE	34.1
3 N	27 E	WM	34	SW NW	6.7
3 N	27 E	WM	34	SE NW	12.6
3 N	27 E	WM	34	NE SW	40.2
3 N	27 E	WM	34	NW SW	36.2
3 N	27 E	WM	34	SW SW	25.0
3 N	27 E	WM	34	SE SW	34.6
3 N	27 E	WM	34	NE SE	40.2
3 N	27 E	WM	34	NW SE	33.6
3 N	27 E	WM	34	SW SE	18.7
3 N	27 E	WM	34	SE SE	37.3
3 N	27 E	WM	35	NW NE	1.2
3 N	27 E	WM	35	NE NW	39.6
3 N	27 E	WM	35	NW NW	36.7
3 N	27 E	WM	35	SW NW	18.7
3 N	27 E	WM	35	SE NW	18.6
3 N	27 E	WM	35	NW SW	26.9
3 N	27 E	WM	35	SW SW	17.6
3 N	27 E	WM	36	NE NW	2.8
3 N	27 E	WM	36	NW NW	7.3
3 N	27 E	WM	36	NW SW	7.6
3 N	28 E	WM	6	NE NW	19.8
3 N	28 E	WM	6	NW NW	19.4
3 N	28 E	WM	6	SW NW	32.6
3 N	28 E	WM	6	SE NW	35.3
3 N	28 E	WM	6	NE SW	25.8
3 N	28 E	WM	6	NW SW	25.8
3 N	28 E	WM	6	SW SW	32.0
3 N	28 E	WM	6	SE SW	35.2
3 N	28 E	WM	7	NE NW	32.3
3 N	28 E	WM	7	NW NW	33.5
3 N	28 E	WM	7	SW NW	28.3
3 N	28 E	WM	7	SE NW	24.2
3 N	28 E	WM	7	NE SW	34.0
3 N	28 E	WM	7	NW SW	21.6
3 N	28 E	WM	7	SW SW	23.9
3 N	28 E	WM	7	SE SW	33.5
3 N	28 E	WM	7	SW SE	1.3
3 N	28 E	WM	17	NW SW	35.5
3 N	28 E	WM	17	SW SW	36.4
3 N	28 E	WM	18	NW NE	1.7

Received  
JAN 30 2025  
OWRD

IRRIGATION					
Twp	Rng	Mer	Sec	Q-Q	Acres
3 N	28 E	WM	18	NE NW	36.1
3 N	28 E	WM	18	NW NW	28.4
3 N	28 E	WM	18	SW NW	30.3
3 N	28 E	WM	18	SE NW	23.8
3 N	28 E	WM	18	NE SW	24.7
3 N	28 E	WM	18	NW SW	32.2
3 N	28 E	WM	18	SE SW	13.2
3 N	28 E	WM	18	NE SE	2.4
3 N	28 E	WM	18	SW SE	1.1
3 N	28 E	WM	18	SE SE	35.7
3 N	28 E	WM	19	NE NE	35.7
3 N	28 E	WM	19	NW NE	1.4
3 N	28 E	WM	19	SW NE	2.9
3 N	28 E	WM	19	SE NE	31.0
3 N	28 E	WM	19	NE NW	3.3
3 N	28 E	WM	19	NW NW	15.4
3 N	28 E	WM	19	SW NW	8.3
3 N	28 E	WM	19	SE NW	0.2
3 N	28 E	WM	19	NW SW	0.1
3 N	28 E	WM	19	NE SE	8.0
3 N	28 E	WM	19	NW SE	33.2
3 N	28 E	WM	19	SW SE	1.7
3 N	28 E	WM	19	SE SE	1.4
3 N	28 E	WM	20	NW NW	12.9
3 N	28 E	WM	20	SW NW	6.5
3 N	28 E	WM	20	NW SW	4.2
3 N	28 E	WM	30	SW NW	0.8
3 N	28 E	WM	30	SE NW	0.1
3 N	28 E	WM	30	NE SW	0.1
3 N	28 E	WM	30	NW SW	1.5
3 N	28 E	WM	30	SW SW	1.6
3 N	28 E	WM	30	NE SE	17.3
3 N	28 E	WM	30	NW SE	7.1
3 N	28 E	WM	30	SW SE	16.4
3 N	28 E	WM	30	SE SE	33.7

SUPPLEMENTAL IRRIGATION					
Twp	Rng	Mer	Sec	Q-Q	Acres
2 N	27 E	WM	1	NW NE	2.3
2 N	27 E	WM	1	NE NW	39.8
2 N	27 E	WM	1	NW NW	27.6
3 N	27 E	WM	1	NW SW	15.3
3 N	27 E	WM	24	SW NE	4.3
3 N	27 E	WM	24	SE NE	10.0
3 N	27 E	WM	24	SE SW	0.1
3 N	27 E	WM	24	NE SE	40.4
3 N	27 E	WM	24	NW SE	38.4
3 N	27 E	WM	24	SW SE	38.8
3 N	27 E	WM	24	SE SE	40.5

Received

JAN 30 2025

OWRD

SUPPLEMENTAL IRRIGATION					
Twp	Rng	Mer	Sec	Q-Q	Acres
3 N	27 E	WM	25	NE NE	39.5
3 N	27 E	WM	25	NW NE	40.4
3 N	27 E	WM	25	SW NE	16.9
3 N	27 E	WM	25	SE NE	0.1
3 N	27 E	WM	25	NE NW	35.4
3 N	27 E	WM	25	NW NW	1.5
3 N	27 E	WM	25	SW NW	1.6
3 N	27 E	WM	25	SE NW	36.9
3 N	27 E	WM	25	NE SE	37.7
3 N	27 E	WM	25	NW SE	6.5
3 N	27 E	WM	25	SW SE	33.0
3 N	27 E	WM	25	SE SE	40.3
3 N	27 E	WM	36	NE NE	40.0
3 N	27 E	WM	36	NW NE	40.0
3 N	27 E	WM	36	SW NE	40.1
3 N	27 E	WM	36	SE NE	40.0
3 N	27 E	WM	36	NE NW	14.6
3 N	27 E	WM	36	SW NW	4.1
3 N	27 E	WM	36	SE NW	39.3
3 N	27 E	WM	36	NE SW	40.1
3 N	27 E	WM	36	NW SW	12.4
3 N	27 E	WM	36	SW SW	19.6
3 N	27 E	WM	36	SE SW	40.1
3 N	27 E	WM	36	NE SE	40.1
3 N	27 E	WM	36	NW SE	40.1
3 N	27 E	WM	36	SW SE	39.2
3 N	27 E	WM	36	SE SE	34.3
3 N	28 E	WM	17	NW NW	0.2
3 N	28 E	WM	17	SW NW	5.0
3 N	28 E	WM	18	NE NE	1.3
3 N	28 E	WM	18	SE NE	35.7
3 N	28 E	WM	18	SE SW	10.1
3 N	28 E	WM	18	NE SE	33.4
3 N	28 E	WM	18	NW SE	0.1
3 N	28 E	WM	18	SW SE	39.3
3 N	28 E	WM	18	SE SE	4.6
3 N	28 E	WM	19	NE NE	4.5
3 N	28 E	WM	19	NW NE	38.8
3 N	28 E	WM	19	SW NE	37.3
3 N	28 E	WM	19	SE NE	7.8
3 N	28 E	WM	19	NE NW	34.5
3 N	28 E	WM	19	NW NW	0.1
3 N	28 E	WM	19	SW NW	1.1
3 N	28 E	WM	19	SE NW	40.0
3 N	28 E	WM	19	NE SW	40.2
3 N	28 E	WM	19	NW SW	33.2
3 N	28 E	WM	19	SW SW	32.8
3 N	28 E	WM	19	SE SW	29.7
3 N	28 E	WM	19	NE SE	32.2
3 N	28 E	WM	19	NW SE	7.0
3 N	28 E	WM	19	SW SE	37.4

Received  
JAN 30 2025  
OWRD

SUPPLEMENTAL IRRIGATION					
Twp	Rng	Mer	Sec	Q-Q	Acres
3 N	28 E	WM	19	SE SE	30.4
3 N	28 E	WM	20	SW NW	1.0
3 N	28 E	WM	20	NW SW	2.1
3 N	28 E	WM	30	NE NE	17.2
3 N	28 E	WM	30	NW NE	39.6
3 N	28 E	WM	30	SW NE	28.4
3 N	28 E	WM	30	SE NE	3.2
3 N	28 E	WM	30	NE NW	1.3
3 N	28 E	WM	30	NW NW	13.6
3 N	28 E	WM	30	SW NW	34.2
3 N	28 E	WM	30	SE NW	40.1
3 N	28 E	WM	30	NE SW	39.9
3 N	28 E	WM	30	NW SW	32.8
3 N	28 E	WM	30	SW SW	35.8
3 N	28 E	WM	30	SE SW	39.4
3 N	28 E	WM	30	NW SE	23.6
3 N	28 E	WM	30	SW SE	5.1
3 N	28 E	WM	31	NE NW	25.5
3 N	28 E	WM	31	NW NW	37.3
3 N	28 E	WM	31	SW NW	36.5
3 N	28 E	WM	31	SE NW	7.0
3 N	28 E	WM	31	NW SW	24.3
3 N	28 E	WM	31	SW SW	6.7

Received  
JAN 30 2025  
OWRD

Diversion screening facilities shall be operated to Oregon Department of Fish and Wildlife specifications.

Approval of this right does not grant the water user permission to trespass on lands not owned by the water user.

Failure to comply with any of the provisions of this right may result in action including, but not limited to, restrictions on the use, civil penalties, or cancellation of the right.

This right is for the beneficial use of water without waste. The water user is advised that new regulations may require the use of best practical technologies or conservation practices to achieve this end.

By law, the land use associated with this water use must be in compliance with statewide land-use goals and any local acknowledged land-use plan.

The use of water allowed herein may be made only at times when sufficient water is available to satisfy all prior rights, including prior rights for maintaining instream flows.

The right to the use of the water for the above purpose is restricted to beneficial use on the place of use described.

Issued OCT 07 2022

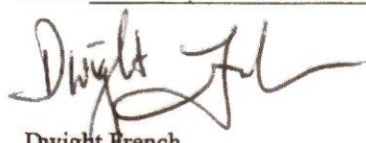

Dwight French  
Water Right Services Division Administrator, for  
Douglas E. Woodcock, Acting Director  
Oregon Water Resources Department

STATE OF OREGON  
COUNTIES OF MORROW AND UMATILLA  
CERTIFICATE OF WATER RIGHT

Received  
JAN 30 2025  
OWRD

THIS CERTIFICATE ISSUED TO

MADISON RANCHES INC.  
29299 MADISON ROAD  
ECHO OR 97826

EQUITABLE AGRIFINANCE, LLC  
6300 C STREET SW, MS 3B-CR  
CEDAR RAPIDS IA 52499

EQUITABLE LIFE INSURANCE CO.  
c/o EQUITABLE AGRIFINANCE, LLC  
6300 C STREET SW, MS 3B-CR  
CEDAR RAPIDS IA 52499

NORTHWEST FARM CREDIT SERVICES, FLCA  
12 SW NYE AVENUE  
PENDLETON OR 97801

NORTHWEST FARM CREDIT SERVICES, PCA  
650 HAWTHORNE AVENUE, SUITE 210  
SALEM OR 97301

confirms the right to the use of water perfected under the terms of Permit S-55324. The amount of water used to which this right is entitled is limited to the amount used beneficially, and shall not exceed the amount specified, or its equivalent in the case of rotation, measured at the point of diversion from the source. The specific limits and conditions of the use are listed below.

APPLICATION FILE NUMBER: S-86866

DATE OF PRIORITY: MAY 21, 2007

SOURCE OF WATER: COLUMBIA RIVER, A TRIBUTARY OF PACIFIC OCEAN

PURPOSE OR USE: IRRIGATION OF 7605.6 ACRES TO MAKE UP DEFICIENCY IN RATE/VOLUME (\*WHICH INCLUDES RAISING THE SOIL MOISTURE TO FIELD CAPACITY TO BE UTILIZED BY PLANT GROWTH IN THE SUBSEQUENT GROWING SEASON) AND SUPPLEMENTAL IRRIGATION OF 9.0 ACRES

MAXIMUM RATE: 22.3 CUBIC FEET PER SECOND (CFS) AS FURTHER LIMITED BELOW

USE	LIMIT (CFS PER ACRE)	DUTY (AF PER ACRE)	PERIOD OF USE
IRRIGATION*	1/40	4.5 MAX	MARCH 1 – APRIL 14 AND OCTOBER 1 – NOVEMBER 1
IRRIGATION*	1/40	FURTHER LIMITED TO 1.5	NOVEMBER 2 – FEBRUARY 29

**NOTICE OF RIGHT TO PETITION FOR RECONSIDERATION OR JUDICIAL REVIEW**

This is an order in other than a contested case. This order is subject to judicial review under ORS 183.484 and ORS 536.075. Any petition for judicial review must be filed within the 60-day time period specified by ORS 183.484(2). Pursuant to ORS 183.484, ORS 536.075 and OAR 137-004-0080, you may petition for judicial review and petition the Director for reconsideration of this order. A petition for reconsideration may be granted or denied by the Director, and if no action is taken within 60 days following the date the petition was filed, the petition shall be deemed denied. In addition, under ORS 537.260 any person with an application, permit or water right certificate subsequent in priority may jointly or severally contest the issuance of the certificate within three months after issuance of the certificate.

The amount of water secured under this right, together with the amount secured under any other right existing for the same lands, is limited to a diversion of ONE-FORTIETH of one cubic foot per second and 4.5 acre-feet per each acre irrigated during the periods from March 1 through April 14 and from October 1 through November 1, not to exceed 1.5 acre-feet per acre irrigated during the period from November 2 through the end of February, provided the use of water shall not exceed 4.5 acre-feet for each acre irrigated in any one year.

POINT OF DIVERSION LOCATION:

Twp	Rng	Mer	Sec	Q-Q	Measured Distances
4 N	25 E	WM	2	NE NW	POD 1 - 150 FEET SOUTH AND 2990 FEET WEST FROM NE CORNER, SECTION 2

THE PLACE OF USE IS LOCATED AS FOLLOWS:

IRRIGATION TO MAKE UP DEFICIENCY						
Twp	Rng	Mer	Sec	Q-Q	GLot	Acres
3 N	26 E	WM	23	NE NE		0.3
3 N	26 E	WM	23	SE NE		0.3
3 N	26 E	WM	24	NE NE		31.8
3 N	26 E	WM	24	NW NE		31.2
3 N	26 E	WM	24	SW NE		32.1
3 N	26 E	WM	24	SE NE		33.0
3 N	26 E	WM	24	NE NW		31.4
3 N	26 E	WM	24	NW NW		32.9
3 N	26 E	WM	24	SW NW		32.9
3 N	26 E	WM	24	SE NW		30.5
3 N	26 E	WM	24	NE SW		7.2
3 N	26 E	WM	24	NW SW		6.9
3 N	26 E	WM	24	SW SW		37.4
3 N	26 E	WM	24	SE SW		37.7
3 N	26 E	WM	24	NE SE		39.4
3 N	26 E	WM	24	NW SE		13.3
3 N	26 E	WM	24	SW SE		11.5
3 N	26 E	WM	24	SE SE		36.5
3 N	26 E	WM	25	NE NE		11.2
3 N	26 E	WM	25	SE NE		11.6
3 N	26 E	WM	25	NE NW		17.5
3 N	26 E	WM	25	NW NW		32.3
3 N	26 E	WM	25	SW NW		38.8
3 N	26 E	WM	25	SE NW		0.2
3 N	26 E	WM	25	NE SW		38.2
3 N	26 E	WM	25	NW SW		29.7
3 N	26 E	WM	25	SW SW		14.5
3 N	26 E	WM	25	SE SW		38.1
3 N	26 E	WM	25	NE SE		18.2
3 N	26 E	WM	25	NW SE		10.4
3 N	26 E	WM	25	SW SE		10.3
3 N	26 E	WM	25	SE SE		16.8
3 N	26 E	WM	26	NE NE		1.3
3 N	26 E	WM	26	SE NE		2.1
3 N	26 E	WM	26	NE SE		1.3
3 N	27 E	WM	1	NE NE	1	1.3
3 N	27 E	WM	1	SW NE		13.7
3 N	27 E	WM	1	SE NE		15.0
3 N	27 E	WM	1	NE SW		30.3

Received  
JAN 30 2025  
OWRD

IRRIGATION TO MAKE UP DEFICIENCY

Twp	Rng	Mer	Sec	Q-Q	GLot	Acres
3 N	27 E	WM	1	NW SW		19.2
3 N	27 E	WM	1	SW SW		34.6
3 N	27 E	WM	1	SE SW		34.8
3 N	27 E	WM	1	NE SE		34.4
3 N	27 E	WM	1	NW SE		40.3
3 N	27 E	WM	1	SW SE		28.6
3 N	27 E	WM	1	SE SE		34.0
3 N	27 E	WM	2	SE SW		25.4
3 N	27 E	WM	2	SW SE		24.1
3 N	27 E	WM	2	SE SE		0.1
3 N	27 E	WM	11	NE NE		36.7
3 N	27 E	WM	11	NW NE		37.2
3 N	27 E	WM	11	SW NE		12.9
3 N	27 E	WM	11	SE NE		39.3
3 N	27 E	WM	11	NE NW		36.9
3 N	27 E	WM	11	NW NW		2.1
3 N	27 E	WM	11	SW NW		36.2
3 N	27 E	WM	11	SE NW		35.3
3 N	27 E	WM	11	NE SW		32.8
3 N	27 E	WM	11	NW SW		27.2
3 N	27 E	WM	11	SW SW		30.8
3 N	27 E	WM	11	SE SW		39.6
3 N	27 E	WM	11	NE SE		33.2
3 N	27 E	WM	11	NW SE		39.9
3 N	27 E	WM	11	SW SE		33.8
3 N	27 E	WM	11	SE SE		19.3
3 N	27 E	WM	12	NE NE		23.7
3 N	27 E	WM	12	NW NE		31.8
3 N	27 E	WM	12	SW NE		33.0
3 N	27 E	WM	12	SE NE		38.4
3 N	27 E	WM	12	NE NW		36.7
3 N	27 E	WM	12	NW NW		28.1
3 N	27 E	WM	12	SW NW		33.8
3 N	27 E	WM	12	SE NW		39.0
3 N	27 E	WM	12	NE SW		26.8
3 N	27 E	WM	12	NW SW		39.9
3 N	27 E	WM	12	SW SW		30.1
3 N	27 E	WM	12	SE SW		19.4
3 N	27 E	WM	12	NE SE		37.6
3 N	27 E	WM	12	NW SE		12.0
3 N	27 E	WM	13	NE NE		33.3
3 N	27 E	WM	13	NW NE		31.3
3 N	27 E	WM	13	SW NE		29.2
3 N	27 E	WM	13	SE NE		35.8
3 N	27 E	WM	13	NE NW		38.9
3 N	27 E	WM	13	NW NW		34.0
3 N	27 E	WM	13	SW NW		32.9
3 N	27 E	WM	13	SE NW		19.5
3 N	27 E	WM	13	NE SW		0.3
3 N	27 E	WM	13	NW SW		36.9
3 N	27 E	WM	13	SW SW		5.9

Received

JAN 30 2025

OWRD

IRRIGATION TO MAKE UP DEFICIENCY						
Twp	Rng	Mer	Sec	Q-Q	GLot	Acres
3 N	27 E	WM	13	SE SW		0.1
3 N	27 E	WM	13	NE SE		35.7
3 N	27 E	WM	13	NW SE		34.0
3 N	27 E	WM	13	SW SE		30.2
3 N	27 E	WM	13	SE SE		28.3
3 N	27 E	WM	14	NE NE		34.4
3 N	27 E	WM	14	NW NE		40.2
3 N	27 E	WM	14	SW NE		31.3
3 N	27 E	WM	14	SE NE		33.6
3 N	27 E	WM	14	NE NW		30.6
3 N	27 E	WM	14	NW NW		21.5
3 N	27 E	WM	14	SW NW		12.5
3 N	27 E	WM	14	SE NW		37.6
3 N	27 E	WM	14	NE SW		39.4
3 N	27 E	WM	14	NW SW		13.2
3 N	27 E	WM	14	SE SW		0.1
3 N	27 E	WM	14	NE SE		37.0
3 N	27 E	WM	14	NW SE		10.7
3 N	27 E	WM	14	SE SE		6.0
3 N	27 E	WM	15	NW NW		16.4
3 N	27 E	WM	15	SW NW		36.9
3 N	27 E	WM	15	NW SW		7.9
3 N	27 E	WM	16	NE NE		17.2
3 N	27 E	WM	16	NW NE		16.6
3 N	27 E	WM	16	SW NE		15.3
3 N	27 E	WM	16	SE NE		38.6
3 N	27 E	WM	16	NE NW		38.6
3 N	27 E	WM	16	NW NW		13.3
3 N	27 E	WM	16	SW NW		14.6
3 N	27 E	WM	16	SE NW		38.6
3 N	27 E	WM	16	NE SW		34.4
3 N	27 E	WM	16	NW SW		36.0
3 N	27 E	WM	16	SW SW		27.9
3 N	27 E	WM	16	SE SW		26.0
3 N	27 E	WM	16	NE SE		8.6
3 N	27 E	WM	17	NE NE		36.4
3 N	27 E	WM	17	NW NE		22.3
3 N	27 E	WM	17	SW NE		24.5
3 N	27 E	WM	17	SE NE		35.9
3 N	27 E	WM	17	NE NW		34.2
3 N	27 E	WM	17	NW NW		26.9
3 N	27 E	WM	17	SW NW		34.5
3 N	27 E	WM	17	SE NW		39.7
3 N	27 E	WM	17	NE SW		5.5
3 N	27 E	WM	17	NW SW		3.0
3 N	27 E	WM	17	NE SE		0.2
3 N	27 E	WM	19	NE NW		22.3
3 N	27 E	WM	19	NW NW	1	39.0
3 N	27 E	WM	19	SW NW	2	40.0
3 N	27 E	WM	19	SE NW		22.8
3 N	27 E	WM	19	NW SW	3	13.5

Received  
JAN 30 2025  
OWRD

IRRIGATION TO MAKE UP DEFICIENCY

Twtp	Rng	Mer	Sec	Q-Q	GLot	Acres
3 N	27 E	WM	19	SW SW	4	11.7
3 N	27 E	WM	19	NE SE		34.0
3 N	27 E	WM	19	NW SE		29.0
3 N	27 E	WM	19	SW SE		29.2
3 N	27 E	WM	19	SE SE		38.3
3 N	27 E	WM	20	NE NE		1.2
3 N	27 E	WM	20	NW NE		30.8
3 N	27 E	WM	20	SW NE		36.6
3 N	27 E	WM	20	SE NE		2.1
3 N	27 E	WM	20	NE NW		23.2
3 N	27 E	WM	20	SE NW		28.8
3 N	27 E	WM	20	NE SW		23.7
3 N	27 E	WM	20	NW SW		0.8
3 N	27 E	WM	20	SW SW		23.2
3 N	27 E	WM	20	SE SW		27.8
3 N	27 E	WM	20	NE SE		0.4
3 N	27 E	WM	20	NW SE		31.5
3 N	27 E	WM	20	SW SE		34.8
3 N	27 E	WM	20	SE SE		0.7
3 N	27 E	WM	23	NE NE		2.6
3 N	27 E	WM	23	NW NE		27.6
3 N	27 E	WM	23	SW NE		40.2
3 N	27 E	WM	23	SE NE		7.8
3 N	27 E	WM	23	NE NW		14.2
3 N	27 E	WM	23	SE NW		26.5
3 N	27 E	WM	23	NE SW		2.1
3 N	27 E	WM	23	NE SE		33.9
3 N	27 E	WM	23	NW SE		16.3
3 N	27 E	WM	23	SW SE		11.9
3 N	27 E	WM	23	SE SE		24.6
3 N	27 E	WM	24	NE NE		39.1
3 N	27 E	WM	24	NW NE		6.2
3 N	27 E	WM	24	SW NE		13.0
3 N	27 E	WM	24	SE NE		28.2
3 N	27 E	WM	24	NE SW		4.9
3 N	27 E	WM	24	SE SW		0.4
3 N	27 E	WM	24	NW SE		1.7
3 N	27 E	WM	24	SW SE		0.1
3 N	27 E	WM	25	NE NW		3.8
3 N	27 E	WM	25	NW NW		8.0
3 N	27 E	WM	25	SW NW		33.0
3 N	27 E	WM	25	SE NW		0.4
3 N	27 E	WM	25	NE SW		20.7
3 N	27 E	WM	25	NW SW		36.2
3 N	27 E	WM	25	SW SW		40.4
3 N	27 E	WM	25	SE SW		30.8
3 N	27 E	WM	26	NE NE		32.2
3 N	27 E	WM	26	NW NE		21.7
3 N	27 E	WM	26	SE NE		23.3
3 N	27 E	WM	26	NE NW		10.2
3 N	27 E	WM	26	NW NW		24.2

Received  
JAN 30 2025  
OWRD

IRRIGATION TO MAKE UP DEFICIENCY						
Twtp	Rng	Mer	Sec	Q-Q	GLot	Acres
3 N	27 E	WM	26	SW NW		29.3
3 N	27 E	WM	26	SE NW		14.2
3 N	27 E	WM	26	NE SW		34.7
3 N	27 E	WM	26	NW SW		38.3
3 N	27 E	WM	26	SW SW		25.3
3 N	27 E	WM	26	SE SW		24.2
3 N	27 E	WM	26	NE SE		7.2
3 N	27 E	WM	26	SE SE		8.6
3 N	27 E	WM	27	NW NW		21.0
3 N	27 E	WM	27	SW NW		21.4
3 N	27 E	WM	27	NE SW		8.2
3 N	27 E	WM	27	NW SW		20.4
3 N	27 E	WM	27	SW SW		21.1
3 N	27 E	WM	27	SE SW		8.3
3 N	27 E	WM	27	NE SE		13.6
3 N	27 E	WM	27	NW SE		36.4
3 N	27 E	WM	27	SW SE		37.0
3 N	27 E	WM	27	SE SE		14.0
3 N	27 E	WM	28	NE NE		35.3
3 N	27 E	WM	28	NW NE		3.5
3 N	27 E	WM	28	SW NE		3.4
3 N	27 E	WM	28	SE NE		35.5
3 N	27 E	WM	28	NE SE		36.6
3 N	27 E	WM	28	NW SE		5.2
3 N	27 E	WM	28	SW SE		5.3
3 N	27 E	WM	28	SE SE		37.4
3 N	27 E	WM	29	NE NE		10.4
3 N	27 E	WM	29	NW NE		39.3
3 N	27 E	WM	29	SW NE		36.8
3 N	27 E	WM	29	SE NE		9.1
3 N	27 E	WM	29	NE NW		21.6
3 N	27 E	WM	29	NW NW		36.4
3 N	27 E	WM	29	SW NW		36.7
3 N	27 E	WM	29	SE NW		33.1
3 N	27 E	WM	29	NE SW		23.2
3 N	27 E	WM	29	NW SW		37.8
3 N	27 E	WM	29	SW SW		37.4
3 N	27 E	WM	29	SE SW		23.4
3 N	27 E	WM	29	NE SE		14.9
3 N	27 E	WM	29	NW SE		38.3
3 N	27 E	WM	29	SW SE		38.6
3 N	27 E	WM	29	SE SE		15.5
3 N	27 E	WM	30	NE NE		33.2
3 N	27 E	WM	30	NW NE		34.7
3 N	27 E	WM	30	SW NE		32.2
3 N	27 E	WM	30	SE NE		30.9
3 N	27 E	WM	30	NE NW		7.3
3 N	27 E	WM	30	NW NW	1	47.7
3 N	27 E	WM	30	SW NW	2	48.5
3 N	27 E	WM	30	SE NW		7.3
3 N	27 E	WM	30	NE SW		12.9

Received  
Jan 30 2025  
OWRD

IRRIGATION TO MAKE UP DEFICIENCY						
Twp	Rng	Mer	Sec	Q-Q	GLot	Acres
3 N	27 E	WM	30	NW SW	3	45.8
3 N	27 E	WM	30	SW SW	4	43.4
3 N	27 E	WM	30	SE SW		11.5
3 N	27 E	WM	30	NE SE		24.0
3 N	27 E	WM	30	NW SE		38.9
3 N	27 E	WM	30	SW SE		37.0
3 N	27 E	WM	30	SE SE		22.3
3 N	27 E	WM	34	NE NE		34.4
3 N	27 E	WM	34	NW NE		14.9
3 N	27 E	WM	34	SW NE		9.3
3 N	27 E	WM	34	SE NE		34.1
3 N	27 E	WM	34	SW NW		6.7
3 N	27 E	WM	34	SE NW		12.6
3 N	27 E	WM	34	NE SW		40.2
3 N	27 E	WM	34	NW SW		36.2
3 N	27 E	WM	34	SW SW		25.0
3 N	27 E	WM	34	SE SW		34.6
3 N	27 E	WM	34	NE SE		40.2
3 N	27 E	WM	34	NW SE		33.6
3 N	27 E	WM	34	SW SE		18.7
3 N	27 E	WM	34	SE SE		37.3
3 N	27 E	WM	35	NW NE		1.2
3 N	27 E	WM	35	NE NW		39.6
3 N	27 E	WM	35	NW NW		36.7
3 N	27 E	WM	35	SW NW		18.7
3 N	27 E	WM	35	SE NW		18.6
3 N	27 E	WM	35	NW SW		26.9
3 N	27 E	WM	35	SW SW		17.6
3 N	27 E	WM	36	NE NW		2.8
3 N	27 E	WM	36	NW NW		7.3
3 N	27 E	WM	36	NW SW		7.6
3 N	28 E	WM	6	NE NW	3	19.8
3 N	28 E	WM	6	NW NW	4	19.4
3 N	28 E	WM	6	SW NW	5	32.6
3 N	28 E	WM	6	SE NW		35.3
3 N	28 E	WM	6	NE SW		25.8
3 N	28 E	WM	6	NW SW	6	25.8
3 N	28 E	WM	6	SW SW	7	32.1
3 N	28 E	WM	6	SE SW		35.2
3 N	28 E	WM	7	NE NW		32.3
3 N	28 E	WM	7	NW NW	1	33.6
3 N	28 E	WM	7	SW NW	2	28.3
3 N	28 E	WM	7	SE NW		24.2
3 N	28 E	WM	7	NE SW		34.0
3 N	28 E	WM	7	NW SW	3	21.6
3 N	28 E	WM	7	SW SW	4	23.9
3 N	28 E	WM	7	SE SW		33.5
3 N	28 E	WM	7	SW SE		1.3
3 N	28 E	WM	17	NE SW		4.5
3 N	28 E	WM	17	NW SW		38.4
3 N	28 E	WM	17	SW SW		39.7

Received  
JAN 30 2025  
OWRD

IRRIGATION TO MAKE UP DEFICIENCY						
Twp	Rng	Mer	Sec	Q-Q	GLot	Acres
3 N	28 E	WM	17	SE SW		5.0
3 N	28 E	WM	18	NW NE		1.7
3 N	28 E	WM	18	NE NW		36.1
3 N	28 E	WM	18	NW NW	1	28.4
3 N	28 E	WM	18	SW NW	2	30.3
3 N	28 E	WM	18	SE NW		23.8
3 N	28 E	WM	18	NE SW		24.7
3 N	28 E	WM	18	NW SW	3	32.2
3 N	28 E	WM	18	SE SW		13.2
3 N	28 E	WM	18	NE SE		2.4
3 N	28 E	WM	18	SW SE		1.1
3 N	28 E	WM	18	SE SE		35.7
3 N	28 E	WM	19	NE NE		35.7
3 N	28 E	WM	19	NW NE		1.4
3 N	28 E	WM	19	SW NE		2.9
3 N	28 E	WM	19	SE NE		31.1
3 N	28 E	WM	19	NE NW		3.3
3 N	28 E	WM	19	NW NW	1	15.4
3 N	28 E	WM	19	SW NW	2	8.4
3 N	28 E	WM	19	SE NW		0.2
3 N	28 E	WM	19	NW SW	3	0.1
3 N	28 E	WM	19	NE SE		8.0
3 N	28 E	WM	19	NW SE		33.2
3 N	28 E	WM	19	SW SE		1.7
3 N	28 E	WM	19	SE SE		1.5
3 N	28 E	WM	20	NW NW		12.9
3 N	28 E	WM	20	SW NW		6.5
3 N	28 E	WM	20	NW SW		4.2
3 N	28 E	WM	30	SW NW	2	0.8
3 N	28 E	WM	30	SE NW		0.1
3 N	28 E	WM	30	NE SW		0.1
3 N	28 E	WM	30	NW SW	3	1.5
3 N	28 E	WM	30	SW SW	4	1.6
3 N	28 E	WM	30	NE SE		17.3
3 N	28 E	WM	30	NW SE		7.1
3 N	28 E	WM	30	SW SE		16.5
3 N	28 E	WM	30	SE SE		33.8

SUPPLEMENTAL IRRIGATION					
Twp	Rng	Mer	Sec	Q-Q	Acres
3 N	27 E	WM	1	NW SW	9.0

Measurement, recording and reporting conditions:

- A. The water user shall maintain, in good working order, a totalizing flow meter or other suitable measuring device as approved by the Director at each point of diversion.
- B. The water user shall keep a complete record of the amount of water used each month, and shall submit a report which includes the recorded water use measurements to the Department annually or more frequently as may be required by the Director. Further, the Director may require the water user to report general water-use information, including the place and nature of use of water under the right.

Received  
JAN 30 2025  
OWRD

- C. The water user shall allow the watermaster access to the meters or measuring devices; provided however, where any meter or measuring device is located within a private structure, the watermaster shall request access upon reasonable notice.
- D. The Director may provide an opportunity for the water user to submit alternative measuring and reporting procedures for review and approval.

The use allowed herein may be made when water can be put to beneficial use by irrigation, either for immediate crop growth or for forecast requirements to raise the soil moisture to field capacity to be utilized by plant growth in the subsequent growing season.

The use of water for out-of-season irrigation allowed herein shall not establish priority of right against future appropriations for beneficial uses or storage for such beneficial uses, other than those for irrigation during the allowed period of out-of-season use.

The water user shall maintain and operate fish screening and by-pass devices consistent with current Oregon Department Fish and Wildlife's (ODFW) standards.

The water user shall not construct, operate or maintain any dam or artificial obstruction to fish passage in the channel of the subject stream without providing a fishway to ensure adequate upstream and downstream passage for fish, unless the water user has requested and been granted a fish passage waiver by the Oregon Fish and Wildlife Commission. The water user is hereby directed to contact an Oregon Department of Fish and Wildlife Fish Passage Coordinator, before beginning construction of any in-channel obstruction.

Failure to comply with any of the provisions of this right may result in action including, but not limited to, restrictions on the use, civil penalties, or cancellation of the right.

Where two or more water users agree among themselves as to the manner of rotation in the use of water and such agreement is placed in writing and filed by such water users with the watermaster, and such rotation system does not infringe upon such prior rights of any water user not a party to such rotation plan, the watermaster shall distribute the water according to such agreement.

The use may be restricted if the quality of downstream waters decreases to the point that those waters no longer meet existing state or federal water quality standards due to reduced flows.

This right is for the beneficial use of water without waste. The water user is advised that new regulations may require the use of best practical technologies or conservation practices to achieve this end.

By law, the land use associated with this water use must be in compliance with statewide land-use goals and any local acknowledged land-use plan.

The use of water allowed herein may be made only at times when sufficient water is available to satisfy all prior rights, including prior rights for maintaining instream flows.

The right to the use of the water for the above purpose is restricted to beneficial use on the place of use described.

Issued **OCT 07 2022**



Dwight French  
Water Right Services Division Administrator, for  
Douglas E. Woodcock, Acting Director  
Oregon Water Resources Department

Received  
JAN 30 2025  
OWRD

STATE OF OREGON  
COUNTY OF UMATILLA  
CERTIFICATE OF WATER RIGHT

THIS CERTIFICATE ISSUED TO

MADISON RANCHES LAND III LLC  
29299 MADISON RD  
ECHO, OR 97826

confirms the right to the use of water perfected under the terms of Permit S-25159. The amount of water used to which this right is entitled is limited to the amount used beneficially, and shall not exceed the amount specified, or its equivalent in the case of rotation, measured at the well. The specific limits and conditions of the use are listed below.

SOURCE: THE SOUTH SPRING WELL, TRIBUTARY TO BUTTER CREEK

USE: IRRIGATION OF 13.8 ACRES

RATE: 0.28 CUBIC FOOT PER SECOND

PERIOD OF USE: IRRIGATION SEASON IS JANUARY 1 THROUGH SEPTEMBER 1

PRIORITY DATE: SEPTEMBER 30, 1957

The well is located as follows:

Twp	Rng	Mer	Sec	Q-Q	Measured Distances
3 N	28 E	WM	31	SE NW	WINDMILL WELL - 1620 FEET SOUTH AND 1060 FEET WEST FROM N1/4 CORNER, SECTION 31

The amount of water used for irrigation, together with the amount secured under any other right existing for the same lands, is limited to a diversion of ONE-FIFTIETH of one cubic foot per second, or its equivalent for each acre irrigated, and shall be further limited to a diversion of not to exceed 4.0 acre-feet per acre for each acre irrigated during the irrigation season of each year.

The use shall conform to such reasonable rotation system as may be ordered by the proper state officer.

A description of the place of use is as follows:

Twp	Rng	Mer	Sec	Q-Q	Acres
3 N	28 E	WM	30	NW SE	13.8

Received  
JAN 30 2025  
OWRD

**NOTICE OF RIGHT TO PETITION FOR RECONSIDERATION OR JUDICIAL REVIEW**

This is an order in other than a contested case. This order is subject to judicial review under ORS 183.482. Any petition for judicial review must be filed within the 60-day time period specified by ORS 183.482. Pursuant to ORS 183.482, ORS 536.075 and OAR 137-003-0675, you may petition for judicial review and petition the Director for reconsideration of this order. A petition for reconsideration may be granted or denied by the Director, and if no action is taken within 60 days following the date the petition was filed, the petition shall be deemed denied.

The new point of diversion (collector well) shall be constructed so that the pump intake shall be set no deeper than 23 feet below ground surface to ensure that the quantity of water diverted shall not exceed the quantity of water lawfully available at the original point of diversion.

Twp	Rng	Mer	Sec	Q-Q	Measured Distances
3 N	28 E	WM	30	NW SE	350 FEET SOUTH AND 2100 FEET WEST FROM E1/4 CORNER, SECTION 30

Measurement, recording and reporting conditions:

- A. The water user shall maintain the meter in good working order.
- B. The water user shall allow the watermaster access to the meter, where a meter is located within a private structure, the watermaster shall request access upon reasonable notice.

The use of water under this right shall be subject to regulation consistent with other water rights from the surface water source and to all other applicable conditions and restrictions that existed with the original point of diversion.

If, within five years of the transfer, the Department finds that the transfer results in substantial or undue interference with an existing ground water right due to the use of the well, that would not have occurred in the absence of the transfer, the new point of appropriation shall be subordinated to the existing right injured by the transfer.

The well shall be sealed to prevent surface water from entering the well.

The pump intake shall be set no deeper than 20 feet below ground surface to ensure that the quantity of water diverted at the new point of appropriation shall not exceed the quantity of water lawfully available at the original point of diversion.

The water user shall record the water used and submit monthly reports to the Watermaster.

The well from which water is taken under the right shall be constructed so that the use of the well will affect the surface water source similarly to the use of the original authorized point of diversion.

The water user shall maintain and operate the existing measurement device at the new point of appropriation and shall make such improvements as may be required by the Department.

The right to the use of the water for the above purpose is restricted to beneficial use on the place of use described.

This certificate is issued to confirm a change in POINT OF APPROPRIATION approved by an order of the Water Resources Director entered May 28, 2013, at Special Order Volume 89, Page 768, approving Transfer Application T-11414, supersedes Certificate 87265, State record of Water Right Certificates.

Issued **MAY 12 2023**

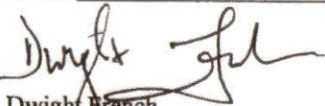

Dwight French  
Water Right Services Division Administrator, for  
Douglas E. Woodcock, Acting Director  
Oregon Water Resources Department

Received

JAN 30 2025

OWRD

Received  
JAN 30 2025  
OWRD



## **Attachment B**

Transfer Application Maps

Transfer Application – Madison Ranches, Inc.

14601 - 11

Received  
JAN 30 2025  
OWRD

## **Attachment C**

Evidence of Use Affidavit  
Transfer Application – Madison Ranches, Inc.

---

# Application for Water Right Transfer

## Evidence of Use Affidavit



Oregon Water Resources Department  
725 Summer Street NE, Suite A  
Salem, Oregon 97301-1266  
(503) 986-0900  
www.wrd.state.or.us

Please print legibly or type. Be as specific as possible. Attach additional pages if you need more spacing.  
Supporting documentation must be attached.

State of Oregon )  
 ) ss

County of UMATILLA

I, JAKE MADISON, in my capacity as \_\_\_\_\_,

mailing address 29299 MADISON ROAD, ECHO

telephone number (541)376-8107, being first duly sworn depose and say:

Received  
Jul 30 2025  
OWRD

1. My knowledge of the exercise or status of the water right is based on (check one):

☒ Personal observation ☐ Professional expertise

2. I attest that:

☒ Water was used during the previous five years on the **entire** place of use for  
Certificates # **2690, 25902, 83694, 61697, 28738, 86607, 96680, 96681, 97059**; OR

☐ My knowledge is specific to the use of water at the following locations within the last five years:

Certificate #	Township	Range	Mer	Sec	¼ ¼	Gov't Lot or DLC	Acres (if applicable)

OR

- ☐ Confirming Certificate # \_\_\_\_\_ has been issued within the past five years; OR
- ☐ Part or all of the water right was leased instream at some time within the last five years. The instream lease number is: \_\_\_\_\_ (Note: If the entire right proposed for transfer was not leased, additional evidence of use is needed for the portion not leased instream.); OR
- ☐ The water right is not subject to forfeiture and documentation that a presumption of forfeiture for non-use would be rebutted under ORS 540.610(2) is attached.
- ☐ Water has been used at the actual current point of diversion or appropriation for more than 10 years for Certificate # \_\_\_\_\_ (For Historic POD/POA Transfers)

(continues on reverse side)

14601 -

3. The water right was used for: (e.g., crops, pasture, etc.): IRRIGATION

4. I understand that if I do not attach one or more of the documents shown in the table below to support the above statements, my application will be considered incomplete.

Signature of Affiant

Date

1-13-25

Signed and sworn to (or affirmed) before me this 13 day of January, 2025.

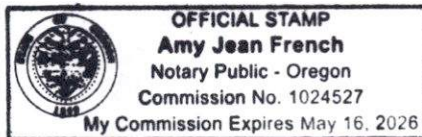

Amy Jean French

Notary Public for Oregon

My Commission Expires: 5/16/2026

Supporting Documents	Examples
<input type="checkbox"/> Copy of a water right certificate that has been issued within the last five years. (not a remaining right certificate)	Copy of <b>confirming</b> water right certificate that shows issue date
<input type="checkbox"/> Copies of receipts from sales of irrigated crops or for expenditures related to use of water	<ul style="list-style-type: none"><li>• Power usage records for pumps associated with irrigation use</li><li>• Fertilizer or seed bills related to irrigated crops</li><li>• Farmers Co-op sales receipt</li></ul>
<input type="checkbox"/> Records such as FSA crop reports, irrigation district records, NRCS farm management plan, or records of other water suppliers	<ul style="list-style-type: none"><li>• District assessment records for water delivered</li><li>• Crop reports submitted under a federal loan agreement</li><li>• Beneficial use reports from district</li><li>• IRS Farm Usage Deduction Report</li><li>• Agricultural Stabilization Plan</li><li>• CREP Report</li></ul>
<input checked="" type="checkbox"/> Aerial photos containing sufficient detail to establish location and date of photograph	Multiple photos can be submitted to resolve different areas of a water right. If the photograph does not print with a "date stamp" or without the source being identified, the date of the photograph and source should be added.  Sources for aerial photos: OSU – <a href="http://www.oregonexplorer.info/imagery">www.oregonexplorer.info/imagery</a> OWRD – <a href="http://www.wrd.state.or.us">www.wrd.state.or.us</a> Google Earth – <a href="http://earth.google.com">earth.google.com</a> TerraServer – <a href="http://www.terraserver.com">www.terraserver.com</a>
<input type="checkbox"/> Approved Lease establishing beneficial use within the last 5 years	Copy of instream lease or lease number

Received

JAN 30 2025

14601 -

OWRD



Received

JAN 30 2025

OWRD

14601-



Received  
JAN 30 2025  
OWRD

14601 -



Received  
JAN 30 2025  
OWRD

- 14601 -



Received  
JAN 30 2025  
OWRD

14601 - --



Received  
JAN 30 2025

OWRD

- 14601 -



Received  
14601 - JAN 30 2025  
OWRD



Received  
JAN 30 2025

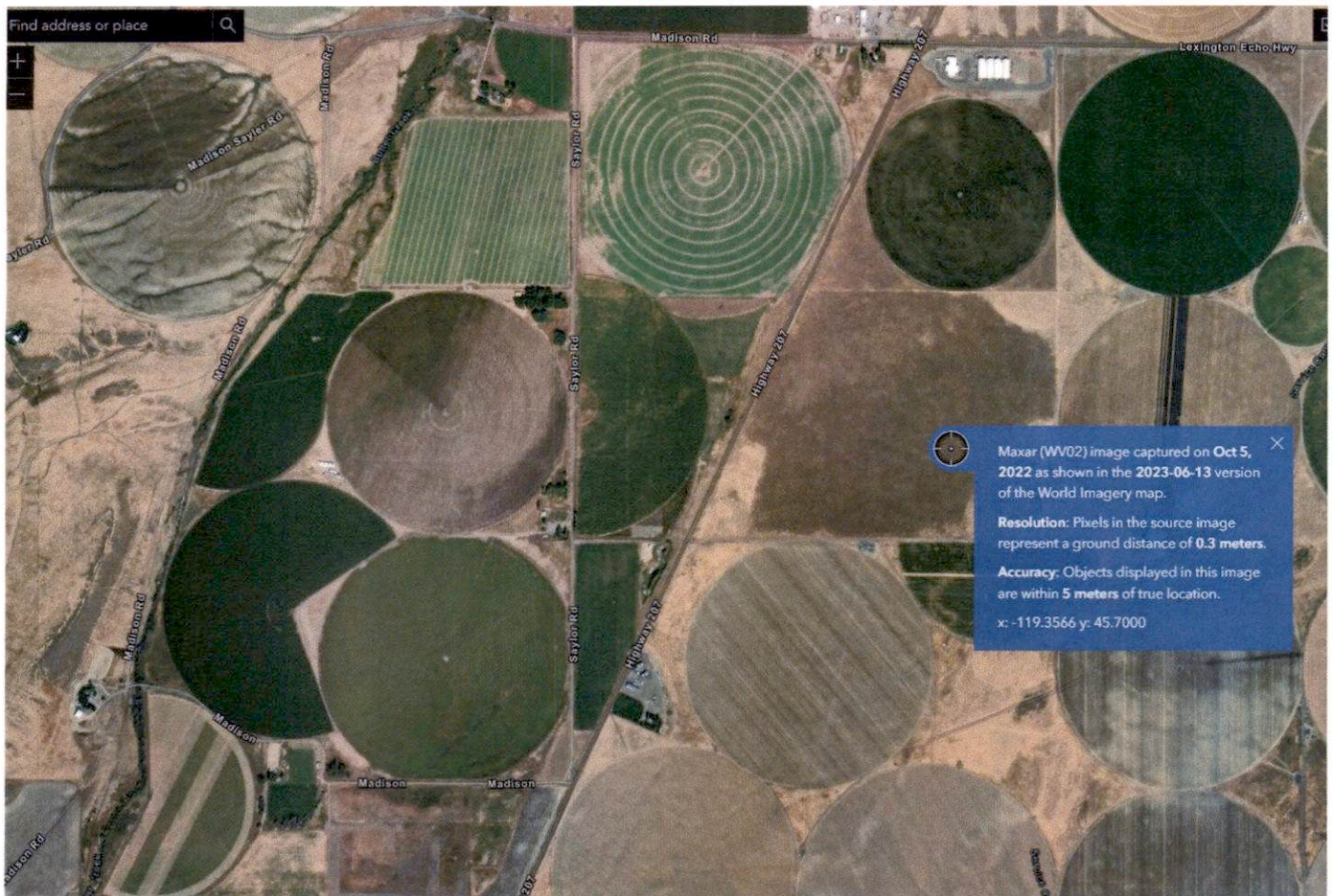

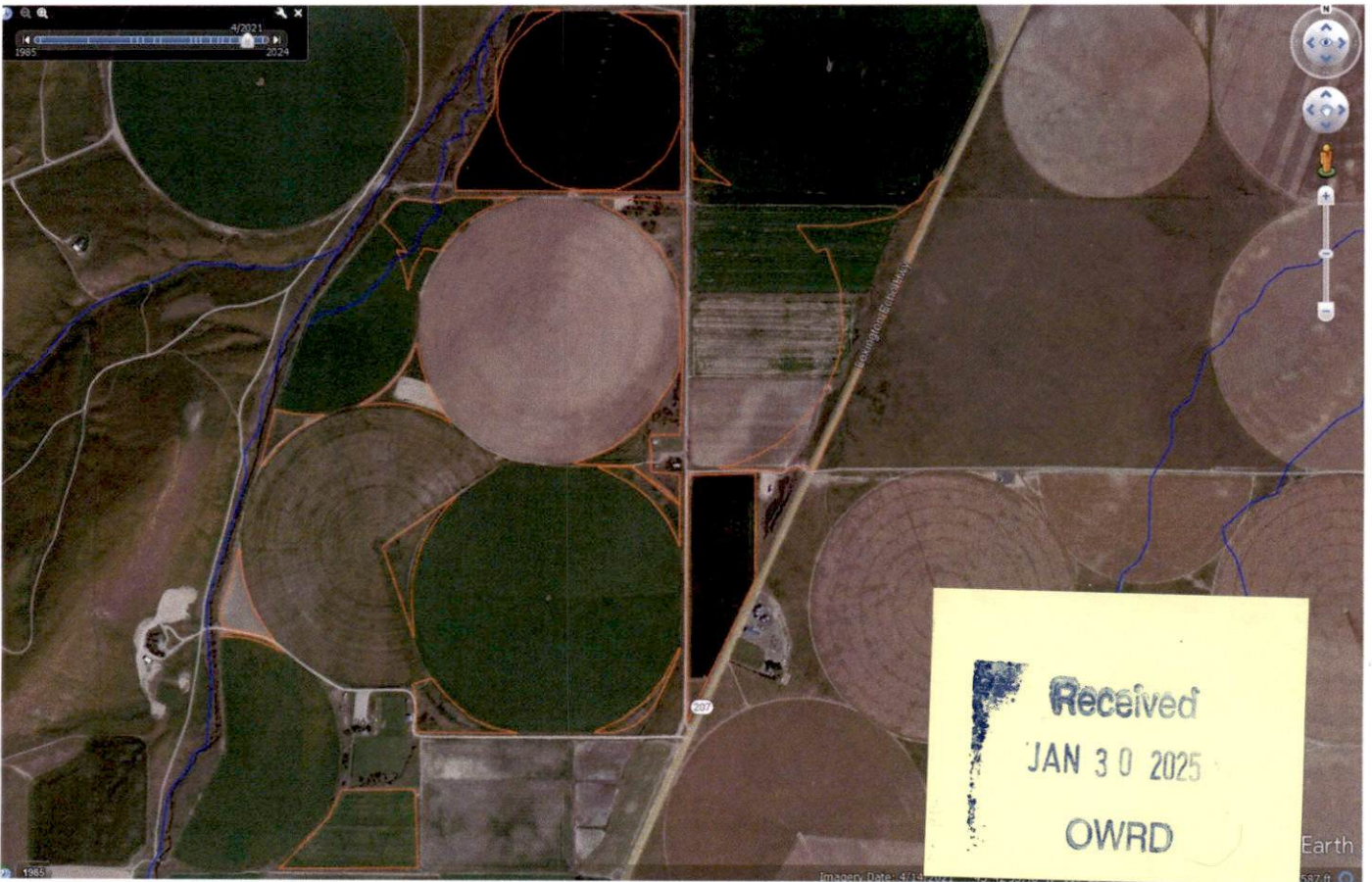



Received  
JAN 30 2025  
OWRD

14601 -





Received  
JAN 30 2025  
OWRD

14601 -

Received  
JAN 30 2025  
OWRD

## Supplemental Form D

### Water Right Transfers Within the Boundaries of or Served by an Irrigation District or other Water Supplier (Association, Ditch Co., etc.)

[For transfers submitted under OAR Chapter 690 Division 380]



Oregon Water Resources Department  
725 Summer Street NE, Suite A  
Salem, Oregon 97301-1266  
503-986-0900  
www.oregon.gov/OWRD

The Department requires non-district applicants to communicate with districts/water suppliers during the planning and preparation of transfer applications involving water rights having a point of diversion or appropriation (POD/POA), or place of use (POU) for irrigation, served by or located within the boundaries of an irrigation district, or other type of water supplier to which assessments are paid. In some cases, consent will be required from the district or water supplier.

This form must be included with any permanent or temporary transfer application that involves rights served by or located within the boundaries of a district or other type of water supplier.

#### 1. APPLICANT INFORMATION

NAME MADISON RANCHES, Inc.			PHONE (HM)
PHONE (WK) 541-376-8107	CELL		FAX
ADDRESS 29299 MADISON ROAD			
CITY ECHO	STATE OR	ZIP 97826	E-MAIL** JAKE@MADISONTANCES.COM

#### 2. DISTRICT or WATER SUPPLIER INFORMATION

DISTRICT/WATER SUPPLIER NAME COLUMBIA IMPROVEMENT DISTRICT			PHONE (HM)
PHONE (WK) COLUMBIA IMPROVEMENT DISTRICT	CELL		FAX
ADDRESS PO Box 47			
CITY BOARDMAN	STATE OR	ZIP 97818	E-MAIL**

\*\* By providing an e-mail address, the applicant and/or the district/water supplier consents to receive all correspondence from the Department electronically. Copies of final order documents will also be mailed.

#### 3. WATER RIGHTS ISSUED IN THE NAME OF, or LOCATED WITHIN, or SERVED BY AN IRRIGATION DISTRICT, OTHER DISTRICT, OR WATER SUPPLIER

a. List the water right(s) involved in this transfer:

	Application / Decree	Permit / Previous Transfer	Certificate	Is the water right in the name of a district, water supplier, or BOR*?
1.	Butter Creek		2690	YES <input type="checkbox"/>
2.	John Day River		25902	YES <input type="checkbox"/>
3.	S-33224	S-26400	28738	YES <input type="checkbox"/>
4.	S-54880	S-41446	61697	YES <input type="checkbox"/>
5.	John Day River		83694	YES <input type="checkbox"/>
6.	S-31906	S-25159	86607	YES <input type="checkbox"/>

7.	S-70272	S-55323	96680	YES <input type="checkbox"/>
8.	S-86866	S-55324	96681	YES <input type="checkbox"/>
9.	S-31906	S-25159	97059	YES <input type="checkbox"/>

Attach additional pages for additional water rights if necessary.

\*Bureau of Reclamation

- b. Determine a district's/water supplier's connection to your points of diversion (POD) or appropriation (POA), and/or if your use is or will be for irrigation determine the same for your place of use (POU).  
[You may need to consult with your district/water supplier.]

**CURRENT ASSOCIATIONS** Please answer the following "yes" or "no" questions:

- YES ☒ NO ☐ One or more of the current POD(s) / POA(s) involved in the transfer are served by a district/water supplier or rely on BOR water.
- YES ☒ NO ☐ All or a portion of the current POU as proposed in this transfer is for irrigation and receives water for either primary or supplemental irrigation from the district/water supplier; i.e., your right is for irrigation and is currently layered with district or BOR water supplied irrigation right(s).

**PROPOSED ASSOCIATIONS** Please answer the following "yes" or "no" questions:

- YES ☒ NO ☐ One or more of the proposed POD(s) / POA(s) involved in the transfer are currently served or will be served by a district/water supplier if the transfer is approved or rely on BOR water.
- YES ☒ NO ☐ All or a portion of the proposed POU involved in this proposed transfer is for irrigation and currently receives or will receive either primary or supplemental irrigation from the district/water supplier; i.e., your proposed POU will become layered with a district/water supplier or BOR water supplied irrigation right(s).

**COMMENTS OR ADDITIONAL INFORMATION**

**4. APPLICANT'S SIGNATURE**

- (1) I certify that I have notified the district/water supplier about the proposed water right transfer application by [check one]:  
☐ email, ☒ phone, ☐ postal mail, ☒ in person, or ☐ other (please specify) \_\_\_\_\_
- (2) I certify that to the best of my knowledge the information contained in this Supplemental Form D is true and accurate.

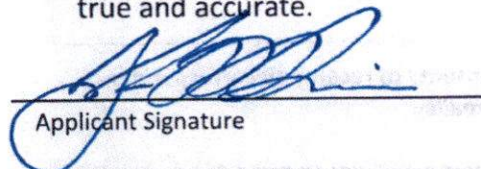
  
Applicant Signature

Jake Madison  
Name (print)

7-5-25  
Date

**5. (WHEN REQUIRED) DISTRICT or WATER SUPPLIER CONSENT TO THE PROPOSED WATER RIGHT TRANSFER**

District Manager or Water Supplier consent is required if any box on this form is marked "YES."

The district/water supplier certifies the following:

- (1) The district/water supplier has reviewed the applicant's proposed water right transfer application and maps; and
- (2) The district/water supplier consents to the proposed water right transfer application.

YES ☐ NO ☒ After proof of completion, the confirming water right certificate is to remain in the name of the U.S. Bureau of Reclamation or the district/water supplier.

YES ☐ NO ☒ The district/water supplier will be responsible for submitting the claim of beneficial use prepared by a Certified Water Rights Examiner (CWRE).

Mark Maynard  
Signature of District Manager /Water Supplier

Mark Maynard, Manager  
Name (print), Title

2/3/2025  
Date

14601 -

# Supplemental Form U

## For Water Right Transfers Involving Irrigation Within Portions of Morrow & Umatilla Counties



Oregon Water Resources Department  
725 Summer Street NE, Suite A  
Salem, Oregon 97301-1266  
503-986-0900  
[www.oregon.gov/OWRD](http://www.oregon.gov/OWRD)

T2N, R26-R28	T3N, R26-R30
T4N, R26-R30	T5N, R27-R30

For transfers involving a change in place of  
use and/or character of use submitted  
under OAR Chapter 690, Division 380 or 385

### 1. APPLICANT INFORMATION

NAME MADISON RANCHES, INC,			PHONE (HOME)	
PHONE (WORK) 541-376-8107		CELL		FAX
ADDRESS 29299 MADISON ROAD				
CITY ECHO	STATE OR	ZIP 97826	E-MAIL** JAKE@MADISONTANCES.COM	

\*\* By providing an e-mail address, the applicant and/or the district/water supplier consents to receive all correspondence from the Department electronically. Copies of final order documents will also be mailed.

### 2. PLEASE READ – EXPLAINS WHY THIS FORM IS NEEDED

Within certain portions of the Umatilla Drainage Basin (i.e., Umatilla Basin), irrigation water rights have been issued that provide for the special use of Columbia River water under certain conditions. These are collectively referred to as **"Mid-C Water Rights,"** managed by the **Mid-Columbia Water Commission.** These rights are in the names of Columbia Improvement District and East Improvement District.

Water may only be used under a Mid-C water right where "Planned Irrigation" activity under the Mid-C right has been described on maps filed with the Watermaster by February 14 for the upcoming irrigation season. "Planned Irrigation" activity is coordinated with the water user and is determined on an annual basis and is authorized for a single irrigation season at a time.

The purpose of this form is to make transfer applicants aware of potential effects to transfers when the authorized "off" or "from" lands or proposed "on" or "to" lands become temporarily layered with "Planned Irrigation" under a Mid-C managed water right for an irrigation season.

For more information, please read the permit conditions on any of the Mid-C water rights listed in Item #3, below.

**3. DETERMINE LAYERING WITH Mid-C WATER RIGHTS – may require a plat card search @**

**[https://apps.wrd.state.or.us/apps/wr/wrinfo/wr\\_platcard.aspx](https://apps.wrd.state.or.us/apps/wr/wrinfo/wr_platcard.aspx)**

West Side – all POUs mostly identical\*

Application S-88161 / Permit S-55061

Application S-88162 / Permit S-54633

Application S-88288 / Permit S-55190\*exception

Application S-88289 / Permit S-55192

East Side – all POUs mostly identical

Application S-88206 / Permit S-55114

Application S-88290 / Permit S-55262

Application S-88286 / Permit S-55263

Application S-88287 / Permit S-55167

YES ☒ NO ☐ Are any portions of the authorized OFF or proposed ON lands in the transfer application layered with one of the above identified Mid-C Water Rights?

**IF NO, you are done. Sign under Item #5 to complete the form.**

**IF YES, provide the following additional information, and complete Item #4.**

Mid-C Water Right Numbers (listed above) layered with lands in the transfer application: PERMITS: S-55192, S-54633, AND S-55061

Water Right(s) Numbers included in the transfer application which are layered with Mid-C Water Rights: 2690, 25902, 83694, 61697, 28738, 86607, 96680, 96681, AND 97059

**4. RECOGNIZE POTENTIAL EFFECTS OF "PLANNED IRRIGATION" ON LAYERED LANDS IN TRANSFERS**

YES ☒ In order to prevent enlargement, I understand the authorized place of use (the "from" or "off" lands) described in the transfer application, if layered with "Planned Irrigation" activity under the Mid-C water rights, may not be transferred off (unlayered) during the irrigation season (only) as described on the annual February 14 maps filed with the watermaster.

YES ☒ In order to prevent enlargement, I understand that the proposed place of use (the to" or 'on" lands) described in the transfer application, if layered with "Planned Irrigation" activity under the Mid-C water rights, may not be transferred off (unlayered) during the irrigation season (only) as described on the annual February 14 maps filed with the watermaster.

COMMENTS OR ADDITIONAL INFORMATION: \_\_\_\_\_

**5. APPLICANT'S SIGNATURE**

I certify I have read the contents of this form, and that to the best of my knowledge the information provided in this **Supplemental Form U** is true and accurate.

  
Applicant Signature

Jake Madison  
Name (print)

2-5-25  
Date