

# TRANSFER APPLICATION (amended)

FOR: DAVID & BLANCA HELBOCK  
BY: NATHAN REED, PE, CWRE  
T26S, R6W, W.M. SECTION 32  
CERTIFICATE: 51968 & 90972

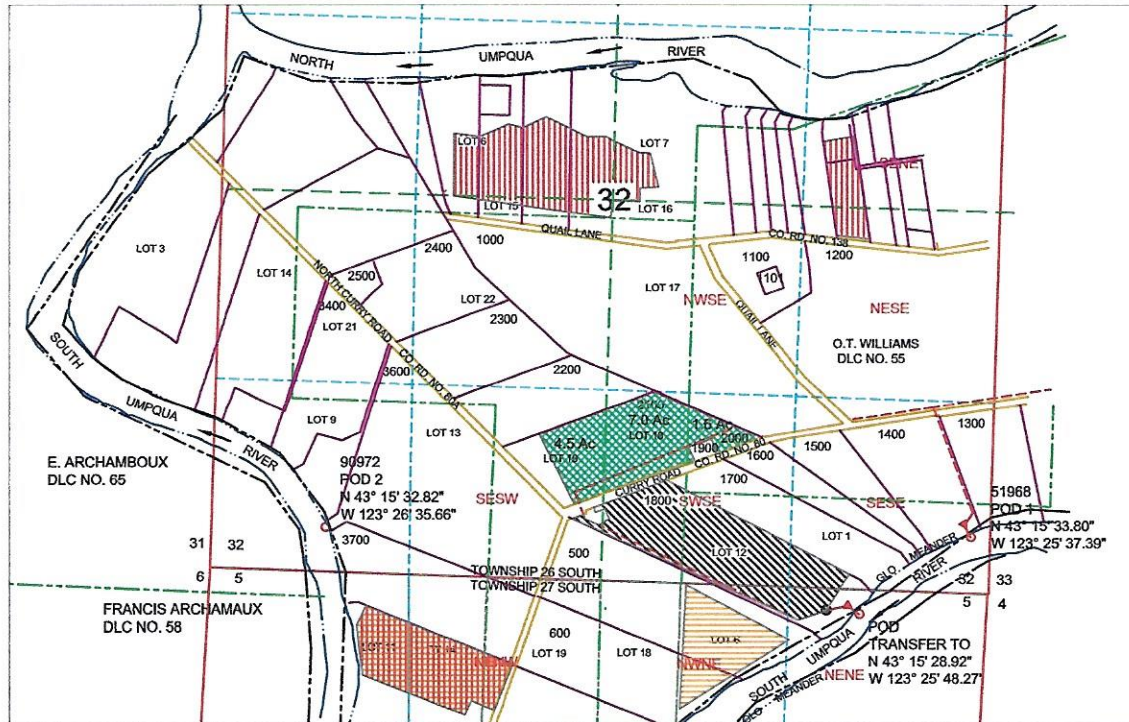

SCALE: 1" = 1320'



CERT 51968 POD1 IS LOCATED 620 FEET NORTH & 20 FEET WEST FROM SE CORNER, SECTION 32 AS PROJECTED IN LOT 1.  
CERT 90972 POD2 IS LOCATED 2300 FEET SOUTH & 850 FEET EAST FROM W1/4 CORNER, SECTION 32 AS PROJECT IN LOT 9.  
TRANSFER TO POD IS LOCATED 100 FEET SOUTH & 850 FEET WEST FROM THE NE1/4 CORNER, SECTION 5  
AS PROJECTED IN LOT 6.

## LEGEND

	WATER		SECTION
	POD		QUARTER
	PUMP		SIXTEENTH
	METER		DLC
	PIPE		GLOT
	PARCEL		Cert 51968 REMAINS Priority 4-26-1972
			Cert 51968 TRANSFER Priority 4-26-1972
			Cert 90972 REMAINS Priority 7-14-1993
			Cert 90972 TRANSFER Priority 7-14-1993
			S-55039 Priority 2-10-2016

MAP PREPARED FOR:  
DAVID & BLANCA HELBOCK  
1806 CURRY ROAD  
ROSEBURG, OR 97471

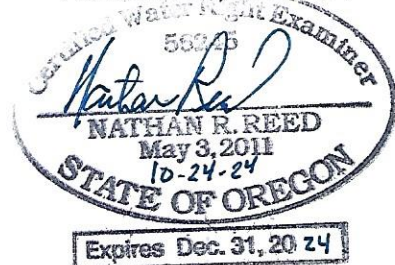

MAP PREPARED BY:  
NATHAN REED PE, CWRE  
157 WEST BODIE STREET  
ROSEBURG, OR 97471

THE PURPOSE OF THIS MAP IS TO IDENTIFY THE LOCATION OF THE  
WATER RIGHT. IT IS NOT INTENDED TO PROVIDE INFORMATION RELATIVE  
TO THE LOCATION OF PROPERTY OWNERSHIP BOUNDARY LINES.