

Application for Permanent Water Right Transfer



Oregon Water Resources Department
725 Summer Street NE, Suite A
Salem, Oregon 97301-1266
(503) 986-0900
www.oregon.gov/OWRD

Part 1 of 5 – Minimum Requirements Checklist

This transfer application will be returned if Parts 1 through 5 and all required attachments are not completed and included.

For questions, please call (503) 986-0900, and ask for Transfer Section.

Received

FEB 14 2025

OWRD

Check all items included with this application. (N/A = Not Applicable)

- ☒ Part 1 – Completed Minimum Requirements Checklist.
- ☒ Part 2 – Completed Transfer Application Map Checklist.
- ☒ Part 3 – Application Fee, payable by check to the Oregon Water Resources Department, and completed Fee Worksheet, page 3. Try the new online fee calculator at:
http://apps.wrd.state.or.us/apps/misc/wrd_fee_calculator.
- ☒ Part 4 – Completed Applicant Information and Signature.
- ☒ Part 5 – Information about Water Rights to be Transferred: **How many water rights are to be transferred? 1 List them here: 98016 Attachment 1**
Please include a separate Part 5 for each water right. (See instructions on page 6)
NOTE: A separate transfer application is required for each water right unless the criteria in OAR 690-380-3220 are met.

Attachments:

- ☒ Completed Transfer Application Map. **Attachment 2**
- ☒ Completed Evidence of Use Affidavit and supporting documentation. **Attachment 3**
- ☐ ☒ N/A Affidavit(s) of Consent from Landowner(s) (if the applicant does not own the land the water right is on.)
- ☐ ☒ N/A Supplemental Form D – For water rights served by or issued in the name of an irrigation district. Complete when the transfer applicant is not the irrigation district.
- ☒ ☐ N/A Oregon Water Resources Department's Land Use Information Form with approval and signature from each local land use authority in which water is to be diverted, conveyed, and/or used. Not required if water is to be diverted, conveyed, and/or used only on federal lands or if **all** of the following apply: a) a change in place of use only, b) no structural changes, c) the use of water is for irrigation only, and d) the use is located within an irrigation district or an exclusive farm use zone. **Attachment 4**
- ☒ ☐ N/A Water Well Report/Well Log for changes in point(s) of appropriation (well(s)) or additional point(s) of appropriation. **Attachment 5**
- ☐ ☒ N/A Geologist Report for a change from a surface water point of diversion to a ground water point of appropriation (well), if the proposed well is more than 500' from the surface water source and more than 1000' upstream or downstream from the point of diversion. See OAR 690-380-2130 for requirements and applicability.

(For Staff Use Only)

WE ARE RETURNING YOUR APPLICATION FOR THE FOLLOWING REASON(S):

- | | |
|--|--|
| <input type="checkbox"/> Application fee not enclosed/insufficient | <input type="checkbox"/> Map not included or incomplete |
| <input type="checkbox"/> Land Use Form not enclosed or incomplete | <input type="checkbox"/> Evidence of Use Form not enclosed or incomplete |
| <input type="checkbox"/> Additional signature(s) required | <input type="checkbox"/> Part _____ is incomplete |

Other/Explanation _____

Staff: _____ 503- _____ Date: ____/____/____

Part 2 of 5 – Transfer Application Map

Your transfer application will be returned if any of the map requirements listed below are not met.

Please be sure that the transfer application map you submit includes all the required items and matches the existing water right map. Check all boxes that apply.

- ☒ ☐ N/A Certified Water Right Examiner (CWRE) Stamp and Original Signature. For a list of CWREs, see http://apps.wrd.state.or.us/apps/wr/cwre_license_view/. CWRE stamp and signature are not required for substitutions.
- ☐ ☒ N/A If **more than three** water rights are involved, separate maps are needed for each water right.
- ☒ Permanent quality printed with dark ink on good quality paper.
- ☒ The size of the map can be 8½ x 11 inches, 8½ x 14 inches, 11 x 17 inches, or up to 30 x 30 inches. For 30 x 30 inch maps, one extra copy is required.
- ☒ A north arrow, a legend, and scale.
- ☒ The scale of the map must be: 1 inch = 400 feet, 1 inch = 1,320 feet, the scale of the Final Proof/Claim of Beneficial Use Map (the map used when the permit was certificated), the scale of the county assessor map if the scale is not smaller than 1 inch = 1,320 feet, or a scale that has been pre-approved by the Department.
- ☒ Township, Range, Section, ¼ ¼, DLC, Government Lot, and other recognized public land survey lines.
- ☒ Tax lot boundaries (property lines) are required. Tax lot numbers are recommended.
- ☒ Major physical features including rivers and creeks showing direction of flow, lakes and reservoirs, roads, and railroads.
- ☒ Major water delivery system features from the point(s) of diversion/appropriation such as main pipelines, canals, and ditches.
- ☒ Existing place of use that includes separate hachuring for each water right, priority date, and use including number of acres in each quarter-quarter section, government lot, or in each quarter-quarter section as projected within government lots, donation land claims, or other recognized public land survey subdivisions. If less than the entirety of the water right is being changed, a separate hachuring is needed for lands left unchanged.
- ☒ ☐ N/A Proposed place of use that includes separate hachuring for each water right, priority date, and use including number of acres in each quarter-quarter section, government lot, or in each quarter-quarter section as projected within government lots, donation land claims, or other recognized public land survey subdivisions.
- ☒ Existing point(s) of diversion or well(s) with distance and bearing or coordinates from a recognized survey corner. This information can be found in your water right certificate or permit.
- ☒ ☐ N/A If you are proposing a change in point(s) of diversion or well(s), show the proposed location and label it clearly with distance and bearing or coordinates. If GPS coordinates are used, latitude-longitude coordinates may be expressed as either degrees-minutes-seconds with at least one digit after the decimal (example – 42°32'15.5") or degrees-decimal with five or more digits after the decimal (example – 42.53764°).

FEE WORKSHEET for PERMANENT TRANSFER (except Substitution)

Part 4 of 5 – Applicant Information and Signature

Applicant Information

| | | | | |
|---|--------------------|---------------------|--------------------------------------|------------------------|
| APPLICANT/BUSINESS NAME T & K Sester Family, LLC; Attn: Ted Sester | | | PHONE NO. 503-663-4844 | ADDITIONAL CONTACT NO. |
| ADDRESS 24200 SE Highway 212 | | | FAX NO. | |
| CITY Damascus | STATE OR | ZIP 97089 | E-MAIL ted@sesterfarms.com | |
| BY PROVIDING AN E-MAIL ADDRESS, CONSENT IS GIVEN TO RECEIVE ALL CORRESPONDENCE FROM THE DEPARTMENT ELECTRONICALLY. COPIES OF THE FINAL ORDER DOCUMENTS WILL ALSO BE MAILED. | | | | |

Agent Information – The agent is authorized to represent the applicant in all matters relating to this application.

| | | | | |
|---|--------------------|---------------------|--|------------------------|
| AGENT/BUSINESS NAME Summit Water Resources, LLC: Ted Ressler, RG, CWRE | | | PHONE NO. 503-967-7050 | ADDITIONAL CONTACT NO. |
| ADDRESS 4784 SE 17th Avenue, Suite 111 | | | FAX NO. | |
| CITY Portland | STATE OR | ZIP 97202 | E-MAIL tressler@summitwr.com | |
| BY PROVIDING AN E-MAIL ADDRESS, CONSENT IS GIVEN TO RECEIVE ALL CORRESPONDENCE FROM THE DEPARTMENT ELECTRONICALLY. COPIES OF THE FINAL ORDER DOCUMENTS WILL ALSO BE MAILED. | | | | |

Explain in your own words what you propose to accomplish with this transfer application, and why:
The application is requesting to 1) add an additional well to the water right to allow increased flexibility for the nursery's existing irrigation operations, and 2) adjust a portion of the place of use to accommodate recent changes in the configuration of irrigated fields at the nursery.

If you need additional space, continue on a separate piece of paper and attach to the application as "Attachment 1".

Check One Box

- ☒ By signing this application, I understand that, upon receipt of the draft preliminary determination and prior to Department approval of the transfer, I will be required to provide landownership information and evidence that I am authorized to pursue the transfer as identified in OAR 690-380-4010(5); **OR**
- ☐ I affirm the applicant is a municipality as defined in ORS 540.510(3)(b) and that the right is in the name of the municipality or a predecessor; **OR**
- ☐ I affirm the applicant is an entity with the authority to condemn property and is acquiring by condemnation the property to which the water right proposed for transfer is appurtenant and have supporting documentation.

Received
FEB 14 2025
OWRD

By my signature below, I confirm that I understand:

- Prior to Department approval of the transfer application, I may be required to submit payment to the Department for publication of a notice in a newspaper with general circulation in the area where the water right is located, once per week for two consecutive weeks. If more than one qualifying newspaper is available, I suggest publishing the notice in the following newspaper: _____.
- Amendments to the application may only be made in response to the Department's Draft Preliminary Determination (DPD). The applicant will have a period of at least 30 days to amend the application to address any issues identified by the Department in the DPD, or to withdraw the application. Note that amendments may be subject to additional fees, pursuant to ORS 536.050.
- Failure to complete an approved change in place of use and/or change in character of use, will result in loss of the water right (OAR 690-380-6010).
- Refunds may only be granted upon request and, as set forth in ORS 536.050(4)(a), if the Director determines that a refund of all or part of a fee is appropriate in the interests of fairness to the public or necessary to correct an error of the Department.

I (we) affirm that the information contained in this application is true and accurate.

Applicant signature

Ted Sester, Manager
T&K Sester Family LLC
Print Name (and Title if applicable)

2/12/2025
Date

Is the applicant the sole owner of the land on which the water right, or portion thereof, proposed for transfer is located? ☒ Yes ☐ No*

**If NO, include signatures of all deeded landowners (and mailing and/or e-mail addresses if different than the applicant's) or attach affidavits of consent (and mailing and/or e-mail addresses) from all landowners or individuals/entities to which the water right(s) were conveyed.*

Check the following boxes that apply:

- ☒ The applicant is responsible for completion of change(s). Notices and correspondence should continue to be sent to the applicant.
- ☐ The receiving landowner will be responsible for completing the proposed change(s) after the final order is issued. Copies of notices and correspondence should be sent to this landowner.
- ☐ Both the receiving landowner and applicant will be responsible for completion of change(s). Copies of notices and correspondence should be sent to this landowner and the applicant.

At this time, are the lands in this transfer application in the process of being sold? ☐ Yes ☒ No

If YES, and you know who the new landowner will be, please complete the receiving landowner information table below. If you do not know who the new landowner will be, then a request for assignment will have to be filed for at a later date.

If a property sells, the certificated water right(s) located on the land belong to the new owner, unless a sale agreement or other document states otherwise. For more information see:

https://www.oregon.gov/owrd/WRDFormsPDF/Transfer_Property_Transactions.pdf

| | | | | |
|--|-------|-----|-----------|------------------------|
| RECEIVING LANDOWNER NAME | | | PHONE NO. | ADDITIONAL CONTACT NO. |
| ADDRESS | | | | FAX NO. |
| CITY | STATE | ZIP | E-MAIL | |
| Describe any special ownership circumstances: | | | | |
| The confirming Certificate shall be issued in the name of: <input type="checkbox"/> Applicant <input type="checkbox"/> Receiving Landowner | | | | |

14608 -

Received
FEB 14 2025

OWRD

☐ Check here if any of the water rights proposed for transfer are or will be located within or served by an irrigation or other water district. (Tip: Complete and attach Supplemental Form D.)

| | | |
|--------------------------|---------|-----|
| IRRIGATION DISTRICT NAME | ADDRESS | |
| CITY | STATE | ZIP |

☐ Check here if water for any of the rights supplied under a water service agreement or other contract for stored water with a federal agency or other entity.

| | | |
|-------------|---------|-----|
| ENTITY NAME | ADDRESS | |
| CITY | STATE | ZIP |

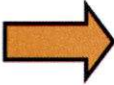
 To meet State Land Use Consistency Requirements, you must list all county, city, municipal corporation, or tribal governments within whose jurisdiction water will be diverted, conveyed or used.

| | | |
|--|--|---------------------|
| ENTITY NAME Clackamas County | ADDRESS 150 Beaver Creek Rd. | |
| CITY Oregon City | STATE OR | ZIP 97045 |

| | | |
|-------------|---------|-----|
| ENTITY NAME | ADDRESS | |
| CITY | STATE | ZIP |

Received
FEB 14 2025
OWRD

INSTRUCTIONS for editing the Application Form

To add additional lines to tables within the forms or to copy and paste additional Part 5 pages, please **save the application form to your computer**. Unlock the document by using one of the following instructions for your Microsoft Word software version:

Microsoft Word 2003

Unlock the document by one of the following:

- Using the **Tools** menu => click **Unprotect Document**;
- OR**
- Using the **Forms** toolbar => click on the **Protect/Unprotect** icon.

To relock the document to enable the checkboxes to work, you will need to:

- Using the **Tools** menu => click **Protect Document**;
- OR**
- Using the **Forms** toolbar => click on the **Protect/Unprotect** icon.

Microsoft Word 2007

- Unlock the document by clicking the **Review** tab, then click **Protect Document**, then click **Stop Protect**
- To relock the document, click **Editing Restrictions**, then click **Allow Only This Type of Editing**, select **Filling In Forms** from the drop-down menu, then check **Yes, Start Enforcing Protection**.

Microsoft Word 2010

- Unlock the document by clicking the **Review** tab; toggle the **Restrict Editing** icon at the upper right, then click **Stop Protect** at the bottom right. Then uncheck the "**Allow only this type of editing** in the document: **Filling in forms**" in the "Editing restrictions" section on the right-hand list of options.
- To relock the document, check the **Editing Restrictions/Allow Only This Type of Editing/Filling In Forms** box from the drop-down menu, then check **Yes, Start Enforcing Protection**. You do not need to assign a password for the editing restrictions.

Other Alternatives:

- Photocopy pages or tables in Part 5, ~~mark-through~~ any non-applicable information, insert/attach photocopied pages to document in the appropriate location, and manually amend page numbers as necessary (e.g. Page 5 6 of 9 10).
- You may refer to additional attachments that you may include, such as separately produced tables or spreadsheets to convey large numbers of rows of place of use listings, owner/property parcels, etc. You may contact the Department at 503-986-0900 and ask for Transfer Staff if you have questions.

Once the application has been unlocked, you may:

- add additional rows to tables using the Table tools, and
- select and copy the pages of Part 5 and paste as many additional sets of Part 5 pages as needed at the end of the application.

After editing, re-lock the document to enable checkboxes to work.

Received
FEB 14 2025
OWRD

Part 5 of 5 – Water Right Information

Please use a separate Part 5 for each water right being changed. See instructions on page 6, to copy and paste additional Part 5s, or to add additional rows to tables within the form.

CERTIFICATE # 98016

Description of Water Delivery System

System capacity: 0.37 cubic feet per second (cfs) OR
 _____ gallons per minute (gpm)

Received

FEB 14 2025

OWRD

Describe the current water delivery system or the system that was in place at some time within the last five years. Include information on the pumps, canals, pipelines, and sprinklers used to divert, convey, and apply the water at the authorized place of use. **Water is pumped from four wells into an adjacent holding pond (system bulge), from which the irrigation system pumps redivert the water for delivery to the place of use.**

Table 1. Location of Authorized and Proposed Point(s) of Diversion (POD) or Appropriation (POA)

(Note: If the POD/POA name is not specified on the certificate, assign it a name or number here.)

| POD/POA Name or Number | Is this POD/POA Authorized on the Certificate or is it Proposed? | If POA, OWRD Well Log ID# (or Well ID Tag # L-____) | Twp | | Rng | | Sec | ¼ ¼ | | Tax Lot, DLC or Gov't Lot | Measured Distances (from a recognized survey corner) |
|------------------------------|---|--|-----|---|-----|---|-----|-----|----|------------------------------------|--|
| Well 1 | <input checked="" type="checkbox"/> Authorized <input type="checkbox"/> Proposed | CLAC 55502/55576 | 2 | S | 3 | E | 10 | NE | NE | 300 | 400 feet South and 613 feet West from the NE corner of Section 10 |
| Well 2 | <input checked="" type="checkbox"/> Authorized <input type="checkbox"/> Proposed | CLAC 72510 | 2 | S | 3 | E | 10 | NE | NE | 100 | 448 feet South and 87 feet West from the NE corner of Section 10 |
| Well 3 | <input checked="" type="checkbox"/> Authorized <input type="checkbox"/> Proposed | CLAC 74849 | 2 | S | 3 | E | 10 | NE | NE | 300 | 345 feet South and 395 feet West from the NE corner of Section 10 |
| Well 4 | <input checked="" type="checkbox"/> Authorized <input type="checkbox"/> Proposed | CLAC 74936 | 2 | S | 3 | E | 10 | NE | NE | 300 | 505 feet South and 635 feet West from the NE corner of Section 10 |
| Well 5 | <input type="checkbox"/> Authorized <input checked="" type="checkbox"/> Proposed | CLAC 4718 | 2 | S | 3 | E | 11 | NW | NW | 1600 | 170 feet South and 955 feet East from NE corner of Section 10 |

Check all type(s) of change(s) proposed below (change "CODES" are provided in parentheses):

- | | |
|--|--|
| <input checked="" type="checkbox"/> Place of Use (POU) | <input type="checkbox"/> Supplemental Use to Primary Use (S to P) |
| <input type="checkbox"/> Character of Use (USE) | <input type="checkbox"/> Point of Appropriation/Well (POA) |
| <input type="checkbox"/> Point of Diversion (POD) | <input checked="" type="checkbox"/> Additional Point of Appropriation (APOA) |
| <input type="checkbox"/> Additional Point of Diversion (APOD) | <input type="checkbox"/> Substitution (SUB) |
| <input type="checkbox"/> Surface Water POD to Ground Water POA (SW/GW) | <input type="checkbox"/> Government Action POD (GOV) |

Will all of the proposed changes affect the entire water right?

- ☒ Yes Complete only the Proposed ("to" or "on" lands) section of Table 2 on the next page. Use the "CODES" listed above to describe the proposed changes.
- ☐ No Complete all of Table 2 to describe the portion of the water right to be changed.

Please use and attach additional pages of Table 2 as needed.
See page 6 for instructions.

Do you have questions about how to fill-out the tables?
Contact the Department at 503-986-0900 and ask for Transfer Staff.

Table 2. Description of Changes to Water Right Certificate # 98016

List the change proposed for the acreage in each ¼ ¼. If more than one change is proposed, specify the acreage associated with each change.
If there is more than one POD/POA involved in the proposed changes, specify the acreage associated with each POD/POA.

| AUTHORIZED (the "from" or "off" lands) The listing that appears on the certificate BEFORE PROPOSED CHANGES List only that part or portion of the water right that will be changed. | | | | | | | | | | | Proposed Changes (see "CODES" from previous page) | PROPOSED (the "to" or "on" lands) The listing as it would appear AFTER PROPOSED CHANGES are made. | | | | | | | | | | |
|--|-----|-----|------------|---------|----------------------|-------|---|---|------------------|-----------|---|---|-----|------------|---------------------|----------------------|-------|--------------------|--|------------------|--|--|
| Twp | Rng | Sec | ¼ ¼ | Tax Lot | Gvt Lot or DLC | Acres | Type of USE listed on Certificate | POD(s) or POA(s) (name or number from Table 1) | Priority Date | Twp | | Rng | Sec | ¼ ¼ | Tax Lot | Gvt Lot or DLC | Acres | New Type of USE | POD(s)/ POA(s) to be used (from Table 1) | Priority Date | | |
| EXAMPLE | | | | | | | | | | | | | | | | | | | | | | |
| 2 | S | 9 | E 15 NE NW | 100 | | 15.0 | Irrigation | POD #1 POD #2 | 1901 | POU/POD | 2 | S | 9 | E 1 NW NW | 500 | 1 | 10.0 | | POD #5 | 1901 | | |
| | | | | | | | | | | | 2 | S | 9 | E 2 SW NW | 500 | | 5.0 | | POD #6 | 1901 | | |
| | | | | | | | | | | POU, APOA | 2 | S | 3 | E 10 NE NE | 100, 200, 300 | | 10.7 | IR | Well 1 Well 2 Well 3 Well 4 Well 5 | 7/20/1960 | | |
| | | | | | | | | | | POU, APOA | 2 | S | 3 | E 10 SE NE | 300 | | 36.3 | IR | " | " | | |
| | | | | | | | | | | | | | | | | | | | | | | |
| | | | | | | | | | | | | | | | | | | | | | | |
| TOTAL ACRES: | | | | | | | | | | | TOTAL ACRES: | | | | | | 47.0 | | | | | |

Additional remarks: This transfer application includes a request to change the place of use of the entire water right (47.0 acres) and is adding an additional point of appropriation that will be used to provide water for the entire place of use.

Received
FEB 14 2025
OWRD

For Place of Use or Character of Use Changes

Are there other water right certificates, water use permits or ground water registrations associated with the "from" or the "to" lands? ☐ Yes ☒ No

If YES, list the certificate, water use permit, or ground water registration numbers: _____.

 Pursuant to ORS 540.510, any "layered" water use such as an irrigation right that is supplemental to a primary right proposed for transfer must be included in the transfer or be cancelled. Any change to a ground water registration must be filed separately in a ground water registration modification application.

For Substitution (ground water supplemental irrigation will be substituted for surface water primary irrigation)

Ground water supplemental Permit or Certificate # _____;

Surface water primary Certificate # _____.

For a change from Supplemental Irrigation Use to Primary Irrigation Use

Identify the primary certificate to be cancelled. Certificate # _____

For a change in point(s) of appropriation (well(s)) or additional point(s) of appropriation:

- ☒ Well log(s) are attached for each authorized and proposed well(s) that are clearly labeled and associated with the corresponding well(s) in Table 1 above and on the accompanying application map.

Tip: You may search for well logs on the Department's web page at:

http://apps.wrd.state.or.us/apps/gw/well_log/Default.aspx

AND/OR

- ☐ Describe the construction of the authorized and proposed well(s) in Table 3 for any wells that do not have a well log. For *proposed wells not yet constructed or built*, provide "a best estimate" for each requested information element in the table. The Department recommends you consult a licensed well driller, geologist, or certified water right examiner to assist with assembling the information necessary to complete Table 3.

Table 3. Construction of Point(s) of Appropriation

Any well(s) in this listing must be clearly tied to corresponding well(s) described in Table 1 and shown on the accompanying application map. Failure to provide the information will delay the processing of your transfer application until it is received. The information is necessary for the department to assess whether the proposed well(s) will access the same source aquifer as the authorized point(s) of appropriation (POA). The Department is prohibited by law from approving POA changes that do not access the same source aquifer.

| Proposed or Authorized POA Name or Number | Is well already built? (Yes or No) | If an existing well: OWRD Well ID Tag No. L-_____ | Total well depth | Casing Diameter | Casing Intervals (feet) | Seal depth(s) (intervals) | Perforated or screened intervals (in feet) | Static water level of completed well (in feet) | Source aquifer (sand, gravel, basalt, etc.) | Well-specific rate (cfs or gpm). If less than full rate of water right |
|---|------------------------------------|---|------------------|-----------------|-------------------------|---------------------------|--|--|---|--|
| | | | | | | | | | | |
| | | | | | | | | | | |
| | | | | | | | | | | |
| | | | | | | | | | | |

Received

FEB 14 2025

OWRD

14608 -

Received
FEB 14 2025
OWRD

Attachment 1
Water Right Information

STATE OF OREGON
COUNTY OF CLACKAMAS
CERTIFICATE OF WATER RIGHT

Received
FEB 14 2025
OWRD

THIS CERTIFICATE ISSUED TO

T AND K SESTER FAMILY LLC
24200 SE HWY 212
DAMASCUS OR 97089

confirms the right to the use of water perfected under the terms of Permit G-1645. The amount of water used to which this right is entitled is limited to the amount used beneficially, and shall not exceed the amount specified, or its equivalent in the case of rotation, measured at the well(s). The specific limits and conditions of the use are listed below.

SOURCE OF WATER: FOUR WELLS, A TRIBUTARY OF DEEP CREEK (CLACKAMAS RIVER)

PURPOSE OR USE: IRRIGATION OF 47.0 ACRES

MAXIMUM RATE: 0.37 CUBIC FOOT PER SECOND (CFS), FURTHER LIMITED TO 0.33 CFS FROM WELL 1, 0.27 CFS FROM WELL 2, 0.20 CFS FROM WELL 3, AND 0.18 CFS FROM WELL 4, NOT TO EXCEED 0.37 CFS IN ANY COMBINATION FROM ALL WELLS

DATE OF PRIORITY: JULY 20, 1960

The wells are located as follows:

| TwP | Rng | Mer | Sec | Q-Q | Measured Distances |
|-----|-----|-----|-----|-------|---|
| 2 S | 3 E | WM | 10 | NE NE | WELL 1 (AUTHORIZED) - 400 FEET SOUTH AND 613 FEET WEST FROM NE CORNER, SECTION 10 |
| 2 S | 3 E | WM | 10 | NE NE | WELL 2 (AUTHORIZED) - 448 FEET SOUTH AND 87 FEET WEST FROM NE CORNER, SECTION 10 |
| 2 S | 3 E | WM | 10 | NE NE | WELL 3 (ADDITIONAL) - 345 FEET SOUTH AND 395 FEET WEST FROM NE CORNER, SECTION 10 |
| 2 S | 3 E | WM | 10 | NE NE | WELL 4 (ADDITIONAL) - 505 FEET SOUTH AND 635 FEET WEST FROM NE CORNER, SECTION 10 |

The amount of water used for irrigation, together with the amount secured under any other right existing for the same lands, shall be limited to ONE-EIGHTIETH of one cubic foot per second per acre, or its equivalent for each acre irrigated and shall be further limited to a diversion of not to exceed 2.5 acre-feet per acre for each acre irrigated during the irrigation season of each year, and shall conform to such reasonable rotation system as may be ordered by the proper state officer.

A description of the place of use is as follows:

| TwP | Rng | Mer | Sec | Q-Q | Acres |
|-----|-----|-----|-----|-------|-------|
| 2 S | 3 E | WM | 10 | NE NE | 10.9 |
| 2 S | 3 E | WM | 10 | SE NE | 36.1 |

NOTICE OF RIGHT TO PETITION FOR RECONSIDERATION OR JUDICIAL REVIEW

This is an order in other than a contested case. This order is subject to judicial review under ORS 183.482. Any petition for judicial review must be filed within the 60-day time period specified by ORS 183.482. Pursuant to ORS 183.482, ORS 536.075 and OAR 137-003-0675, you may petition for judicial review and petition the Director for reconsideration of this order. A petition for reconsideration may be granted or denied by the Director, and if no action is taken within 60 days following the date the petition was filed, the petition shall be deemed denied.

Water use measurement conditions:

- A. The water user shall maintain the totalizing flow meter or other suitable measuring device as approved by the Director in good working order at each point of appropriation.
- B. The water user shall allow the Watermaster access to the meters or measuring devices; provided however, where the meters or measuring devices are located within a private structure, the Watermaster shall request access upon reasonable notice.

The quantity of water diverted at the additional points of appropriation (Well 3 and Well 4), together with that diverted at the authorized points of appropriation (Well 1 and Well 2), shall not exceed the quantity of water lawfully available at the original point of appropriation as described:

| Twp | Rng | Mer | Sec | Q-Q | Measured Distances |
|-----|-----|-----|-----|-------|---|
| 2 S | 3 E | WM | 10 | NE NE | ORIGINAL WELL - 360 FEET SOUTH AND 610 FEET WEST FROM NE CORNER, SECTION 10 |

Water shall be acquired from the same aquifer (water source) as the original point of appropriation.

The right to the use of the water for the above purpose is restricted to beneficial use on the place of use described.

This certificate is issued to confirm a change in ADDITIONAL POINTS OF APPROPRIATION approved by an order of the Water Resources Director entered AUGUST 18, 2022, at Special Order Volume 125, Page 617, approving Transfer Application T-13348, supersedes Certificate 94408, State Record of Water Right Certificates.

Issued SEP 27, 2024.

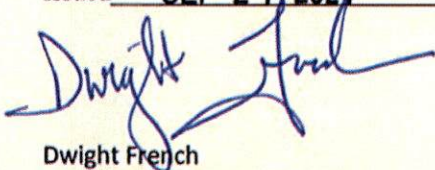

Dwight French
Water Right Services Division Administrator, for
Ivan Gall, Director
Oregon Water Resources Department

Received
FEB 14 2025
OWRD

Claim of Beneficial Use Transfer T-13348

A Water Right held by T&K Sester Family, LLC
Clackamas County, Oregon
Township 2 South, Range 3 East (W.M.)

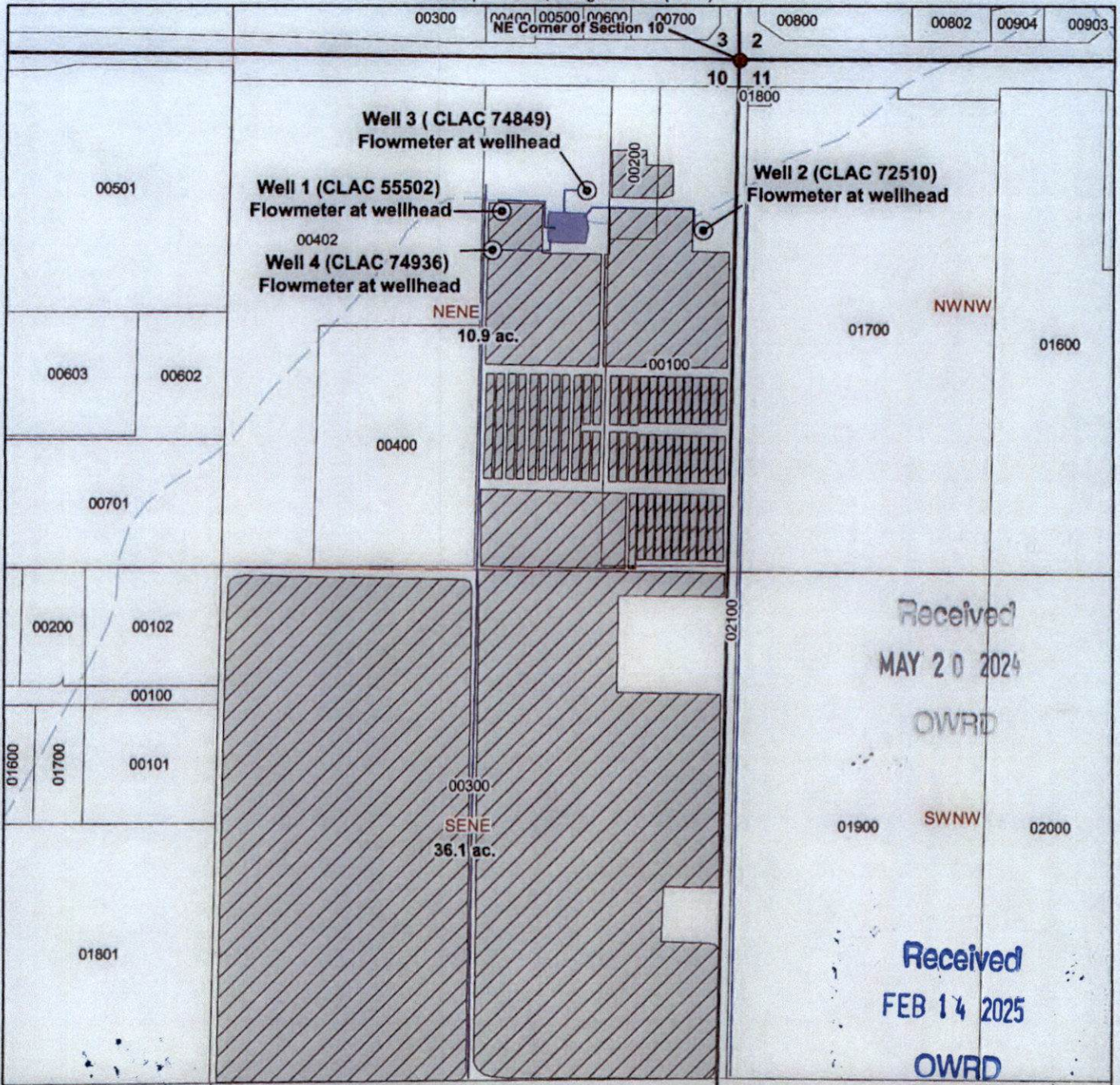

Received
MAY 20 2024
OWRD

Received
FEB 14 2025
OWRD

LEGEND

- Point of Appropriation (POA)
- ▨ Place of Use (POU)
- Property Lines
- Bulge
- ~ Streams
- ~ Mainline

POA Location Descriptions

Well 1 (CLAC 55502/55578):
Located 400 feet South and 613 feet West from the NE corner of Section 10, Township 2 South, Range 3 East (W.M.)

Well 2 (CLAC 72510):
Located 448 feet South and 87 feet West from the NE corner of Section 10, Township 2 South, Range 3 East (W.M.)

Well 3 (CLAC 74849):
Located 345 feet South and 395 feet West from the NE corner of Section 10, Township 2 South, Range 3 East (W.M.)

Well 4 (CLAC 74936):
Located 505 feet South and 635 feet West from the NE corner of Section 10, Township 2 South, Range 3 East (W.M.)

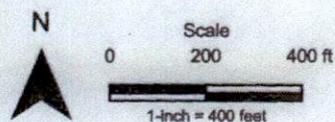
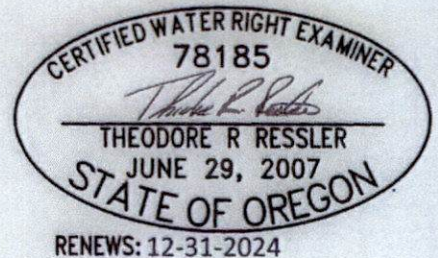

Date: 5/1/2024
Data Sources: METRO, ESRI, USGS
Disclaimer: This map is not intended to provide legal dimensions or property ownership lines.

14608 -



Received
FEB 14 2025
OWRD

Attachment 2
Maps

Received
FEB 14 2025
OWRD

Attachment 3
Evidence of Use Affidavit

Application for Water Right Transfer

Evidence of Use Affidavit



Oregon Water Resources Department
725 Summer Street NE, Suite A
Salem, Oregon 97301-1266
(503) 986-0900
www.wrd.state.or.us

Please print legibly or type. Be as specific as possible. Attach additional pages if you need more spacing.
Supporting documentation must be attached.

State of Oregon)
County of CLACKAMAS) ss

I, TED SESTER, in my capacity as MANAGER (T&K SESTER FAMILY LLC),

mailing address 24200 SE HIGHWAY 212

telephone number (503)663-4844, being first duly sworn depose and say:

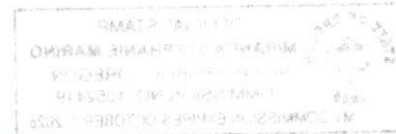

1. My knowledge of the exercise or status of the water right is based on (check one):

☒ Personal observation ☐ Professional expertise

2. I attest that:

☒ Water was used during the previous five years on the **entire** place of use for Certificate # 98016; **OR**

☐ My knowledge is specific to the use of water at the following locations within the last five years:

| Certificate # | Township | Range | Mer | Sec | ¼ ¼ | Gov't Lot or DLC | Acres (if applicable) |
|---------------|----------|-------|-----|-----|-----|------------------|-----------------------|
| | | | | | | | |
| | | | | | | | |
| | | | | | | | |
| | | | | | | | |
| | | | | | | | |
| | | | | | | | |
| | | | | | | | |

OR

☒ Confirming Certificate # 98016 has been issued within the past five years; **OR**

☐ Part or all of the water right was leased instream at some time within the last five years. The instream lease number is: _____ (Note: If the entire right proposed for transfer was not leased, additional evidence of use is needed for the portion not leased instream.); **OR**

☐ The water right is not subject to forfeiture and documentation that a presumption of forfeiture for non-use would be rebutted under ORS 540.610(2) is attached.

☐ Water has been used at the actual current point of diversion or appropriation for more than 10 years for Certificate # _____ (For Historic POD/POA Transfers)

(continues on reverse side)

Received
FEB 14 2025
OWRD

3. The water right was used for: (e.g., crops, pasture, etc.): NURSEY PLANTS

4. I understand that if I do not attach one or more of the documents shown in the table below to support the above statements, my application will be considered incomplete.

Ted Sester
Signature of Affiant

2/12/2025
Date

Signed and sworn to (or affirmed) before me this 12 day of February, 2025

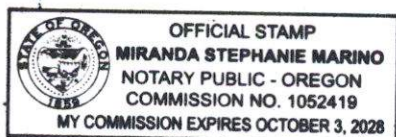

Miranda S. Marino
Notary Public for Oregon

My Commission Expires: October 3, 2028

| Supporting Documents | Examples |
|--|--|
| <input checked="" type="checkbox"/> Copy of a water right certificate that has been issued within the last five years. (not a remaining right certificate) | Copy of confirming water right certificate that shows issue date |
| <input type="checkbox"/> Copies of receipts from sales of irrigated crops or for expenditures related to use of water | <ul style="list-style-type: none">• Power usage records for pumps associated with irrigation use• Fertilizer or seed bills related to irrigated crops• Farmers Co-op sales receipt |
| <input type="checkbox"/> Records such as FSA crop reports, irrigation district records, NRCS farm management plan, or records of other water suppliers | <ul style="list-style-type: none">• District assessment records for water delivered• Crop reports submitted under a federal loan agreement• Beneficial use reports from district• IRS Farm Usage Deduction Report• Agricultural Stabilization Plan• CREP Report |
| <input type="checkbox"/> Aerial photos containing sufficient detail to establish location and date of photograph | Multiple photos can be submitted to resolve different areas of a water right. If the photograph does not print with a "date stamp" or without the source being identified, the date of the photograph and source should be added. Sources for aerial photos: OSU – www.oregonexplorer.info/imagery OWRD – www.wrd.state.or.us Google Earth – earth.google.com TerraServer – www.terra-server.com |
| <input type="checkbox"/> Approved Lease establishing beneficial use within the last 5 years | Copy of instream lease or lease number |

Received

FEB 14 2025

OWRD

TACS

STATE OF OREGON
COUNTY OF CLACKAMAS
CERTIFICATE OF WATER RIGHT

Received
FEB 14 2025
OWRD

THIS CERTIFICATE ISSUED TO

T AND K SESTER FAMILY LLC
24200 SE HWY 212
DAMASCUS OR 97089

confirms the right to the use of water perfected under the terms of Permit G-1645. The amount of water used to which this right is entitled is limited to the amount used beneficially, and shall not exceed the amount specified, or its equivalent in the case of rotation, measured at the well(s). The specific limits and conditions of the use are listed below.

SOURCE OF WATER: FOUR WELLS, A TRIBUTARY OF DEEP CREEK (CLACKAMAS RIVER)

PURPOSE OR USE: IRRIGATION OF 47.0 ACRES

MAXIMUM RATE: 0.37 CUBIC FOOT PER SECOND (CFS), FURTHER LIMITED TO 0.33 CFS FROM WELL 1, 0.27 CFS FROM WELL 2, 0.20 CFS FROM WELL 3, AND 0.18 CFS FROM WELL 4, NOT TO EXCEED 0.37 CFS IN ANY COMBINATION FROM ALL WELLS

DATE OF PRIORITY: JULY 20, 1960

The wells are located as follows:

| Twp | Rng | Mer | Sec | Q-Q | Measured Distances |
|-----|-----|-----|-----|-------|---|
| 2 S | 3 E | WM | 10 | NE NE | WELL 1 (AUTHORIZED) - 400 FEET SOUTH AND 613 FEET WEST FROM NE CORNER, SECTION 10 |
| 2 S | 3 E | WM | 10 | NE NE | WELL 2 (AUTHORIZED) - 448 FEET SOUTH AND 87 FEET WEST FROM NE CORNER, SECTION 10 |
| 2 S | 3 E | WM | 10 | NE NE | WELL 3 (ADDITIONAL) - 345 FEET SOUTH AND 395 FEET WEST FROM NE CORNER, SECTION 10 |
| 2 S | 3 E | WM | 10 | NE NE | WELL 4 (ADDITIONAL) - 505 FEET SOUTH AND 635 FEET WEST FROM NE CORNER, SECTION 10 |

The amount of water used for irrigation, together with the amount secured under any other right existing for the same lands, shall be limited to ONE-EIGHTIETH of one cubic foot per second per acre, or its equivalent for each acre irrigated and shall be further limited to a diversion of not to exceed 2.5 acre-feet per acre for each acre irrigated during the irrigation season of each year, and shall conform to such reasonable rotation system as may be ordered by the proper state officer.

A description of the place of use is as follows:

| Twp | Rng | Mer | Sec | Q-Q | Acres |
|-----|-----|-----|-----|-------|-------|
| 2 S | 3 E | WM | 10 | NE NE | 10.9 |
| 2 S | 3 E | WM | 10 | SE NE | 36.1 |

NOTICE OF RIGHT TO PETITION FOR RECONSIDERATION OR JUDICIAL REVIEW

This is an order in other than a contested case. This order is subject to judicial review under ORS 183.482. Any petition for judicial review must be filed within the 60-day time period specified by ORS 183.482. Pursuant to ORS 183.482, ORS 536.075 and OAR 137-003-0675, you may petition for judicial review and petition the Director for reconsideration of this order. A petition for reconsideration may be granted or denied by the Director, and if no action is taken within 60 days following the date the petition was filed, the petition shall be deemed denied.

Water use measurement conditions:

- A. The water user shall maintain the totalizing flow meter or other suitable measuring device as approved by the Director in good working order at each point of appropriation.
- B. The water user shall allow the Watermaster access to the meters or measuring devices; provided however, where the meters or measuring devices are located within a private structure, the Watermaster shall request access upon reasonable notice.

The quantity of water diverted at the additional points of appropriation (Well 3 and Well 4), together with that diverted at the authorized points of appropriation (Well 1 and Well 2), shall not exceed the quantity of water lawfully available at the original point of appropriation as described:

| Twp | Rng | Mer | Sec | Q-Q | Measured Distances |
|-----|-----|-----|-----|-------|---|
| 2 S | 3 E | WM | 10 | NE NE | ORIGINAL WELL - 360 FEET SOUTH AND 610 FEET WEST FROM NE CORNER, SECTION 10 |

Water shall be acquired from the same aquifer (water source) as the original point of appropriation.

The right to the use of the water for the above purpose is restricted to beneficial use on the place of use described.

This certificate is issued to confirm a change in ADDITIONAL POINTS OF APPROPRIATION approved by an order of the Water Resources Director entered AUGUST 18, 2022, at Special Order Volume 125, Page 617, approving Transfer Application T-13348, supersedes Certificate 94408, State Record of Water Right Certificates.

Issued SEP 27 2024



Dwight French
Water Right Services Division Administrator, for
Ivan Gall, Director
Oregon Water Resources Department

Received
FEB 14 2025
OWRD

Received
FEB 14 2025
OWRD

Attachment 4
Land Use Information Form

Land Use Information Form



Oregon Water Resources Department
725 Summer Street NE, Suite A
Salem, Oregon 97301-1266
(503) 986-0900
www.oregon.gov/OWRD

Received
FEB 14 2025
OWRD

NOTE TO APPLICANTS

In order for your application to be processed by the Oregon Water Resources Department (OWRD), this Land Use Information Form must be completed by a local government planning official in the jurisdiction(s) where your water right will be diverted, conveyed, used, and developed. The planning official may choose to complete the form while you wait or return the "Receipt Acknowledging Request for Land Use Information" to you. Applications received by OWRD without the Land Use Information Form, or the signed receipt, will be returned to you. **IMPORTANT:** Please note that while OWRD can accept a signed receipt as part of intake for an application for a new permit to use or store water, a completed Land Use Information Form is required for OWRD's acceptance of all other applications. Please be aware that your application cannot be approved without land use approval.

This form is **NOT** required if:

- 1) Water is to be diverted, conveyed, and used on federal lands only; **OR**
- 2) The application is for a water right transfer, allocation of conserved water, exchange, permit amendment, or ground water registration modification, and all of the following apply:
 - a. The existing and proposed water use is located entirely within lands zoned for exclusive farm-use or within an irrigation district;
 - b. The application involves a change in place of use only;
 - c. The change does not involve the placement or modification of structures, including but not limited to water diversion, impoundment, distribution facilities, water wells and well houses; and
 - d. The application involves irrigation water uses only.

NOTE TO LOCAL GOVERNMENTS

The person presenting the attached Land Use Information Form is applying for a new water right or modifying an existing water right. The Oregon Water Resources Department (OWRD) requires applicants to obtain land use information to ensure the water right does not result in land uses that are incompatible with your comprehensive plan. Please complete the form and return it to the applicant for inclusion in their application. **NOTE:** For new water right applications only, if you are unable to complete this form while the applicant waits, you may complete the "Receipt Acknowledging Request for Land Use Information" and return it to the applicant.

You will receive notice via OWRD's weekly Public Notice once the applicant formally submits their request to OWRD. The notice will give more information about OWRD's water right process and provide additional comment opportunities. If you previously only completed the receipt for an application for a new permit to use or store water, you will have 30 days from the Public Notice date to complete the Land Use Information Form and return it to OWRD. Your attention to this request for information is greatly appreciated. If you have questions concerning this form, please contact OWRD's Customer Service Group at 503-986-0900 or WRD_DL_customerservice@water.oregon.gov.

This page intentionally left blank.

Received
FEB 14 2025
OWRD

Land Use Information Form

Received
FEB 14 2025
OWRD



Oregon Water Resources Department
725 Summer Street NE, Suite A
Salem, Oregon 97301-1266
(503) 986-0900
www.oregon.gov/OWRD

| | | | | | |
|---|--|-------------|-----------------------|------------------------------|--|
| NAME T&K Sester Family LLC | | | PHONE 503-663-4844 | | |
| MAILING ADDRESS 24200 SE Highway 212 | | | | | |
| CITY Damascus | | STATE OR | ZIP 97089 | EMAIL ted@sesterfarms.com | |

A. Land and Location

Please include the following information for all tax lots where water will be diverted (taken from its source), conveyed (transported), and/or used or developed. Applicants for municipal use, or irrigation uses within irrigation districts, may substitute existing and proposed service-area boundaries for the tax-lot information requested below.

| Township | Range | Section | ¼ ¼ | Tax Lot # | Plan Designation (e.g., Rural Residential/RR-5) | Water to be: | Proposed Land Use: |
|----------|-------|---------|------|------------------------------|---|--|--------------------|
| 2 S | 3 E | 10 | NENE | 100 200 300 | AG | <input checked="" type="checkbox"/> Diverted <input checked="" type="checkbox"/> Conveyed <input checked="" type="checkbox"/> Used | Irrigation |
| 2 S | 3 E | 10 | SENE | 300 | AG | <input type="checkbox"/> Diverted <input checked="" type="checkbox"/> Conveyed <input checked="" type="checkbox"/> Used | Irrigation |
| 2 S | 3E | 11 | NWNW | 2100 1700 1800 1600 | AG | <input checked="" type="checkbox"/> Diverted <input checked="" type="checkbox"/> Conveyed <input type="checkbox"/> Used | Irrigation |

List all counties and cities where water is proposed to be diverted, conveyed, and/or used or developed:

Clackamas

NOTE: A separate Land Use Information Form must be completed and submitted for each county and city, as applicable.

B. Description of Proposed Use

Type of application to be filed with the Oregon Water Resources Department:

- ☐ Permit to Use or Store Water ☒ Water Right Transfer ☐ Permit Amendment or Ground Water Registration Modification
☐ Limited Water Use License ☐ Exchange of Water ☐ Allocation of Conserved Water

Source of water: ☐ Reservoir/Pond ☒ Ground Water ☐ Surface Water (name) _____

Estimated quantity of water needed: 0 ☐ cubic feet per second ☒ gallons per minute ☐ acre-feet

Intended use of water: ☒ Irrigation ☐ Commercial ☐ Industrial ☐ Domestic for _____ household(s)
 ☐ Municipal ☐ Quasi-Municipal ☐ Instream ☐ Other _____

Briefly describe:

The applicant is submitting an application for a permanent water right transfer to add an additional well (located on TL 1600) to pump groundwater under existing Certificate 98016, and to adjust the location of the irrigated footprint to accommodate on-farm infrastructure changes. No additional use of water is associated with this application beyond the current authorized capacity of Certificate 98016 (0.37 cfs).

Note to applicant: For new water right applications only, if the Land Use Information Form cannot be completed while you wait, please have a local government representative sign the receipt on the bottom of page 4 and include it with the application filed with the Oregon Water Resources Department.

See Page 4 ➔

For Local Government Use Only

The following section must be completed by a planning official from each county and city listed unless the project will be located entirely within the city limits. In that case, only the city planning agency must complete this form. This deals only with the local land use plan. Do not include approval for activities such as building or grading permits.

Please check the appropriate box below and provide the requested information

☒ Land uses to be served by the proposed water use(s), including proposed construction, are allowed outright or are not regulated by your comprehensive plan. Cite applicable ordinance section(s): ZDO 401

☐ Land uses to be served by the proposed water use(s), including proposed construction, involve discretionary land-use approvals as listed in the table below. (Please attach documentation of applicable land-use approvals which have already been obtained. Record of Action/land-use decision and accompanying findings are sufficient.) If approvals have been obtained but all appeal periods have not ended, check "Being Pursued."

| Type of Land-Use Approval Needed (e.g., plan amendments, rezones, conditional-use permits, etc.) | Cite Most Significant, Applicable Plan Policies & Ordinance Section References | Land-Use Approval: | |
|--|---|--|--|
| | | <input type="checkbox"/> Obtained <input type="checkbox"/> Denied | <input type="checkbox"/> Being Pursued <input type="checkbox"/> Not Being Pursued |
| | | <input type="checkbox"/> Obtained <input type="checkbox"/> Denied | <input type="checkbox"/> Being Pursued <input type="checkbox"/> Not Being Pursued |
| | | <input type="checkbox"/> Obtained <input type="checkbox"/> Denied | <input type="checkbox"/> Being Pursued <input type="checkbox"/> Not Being Pursued |
| | | <input type="checkbox"/> Obtained <input type="checkbox"/> Denied | <input type="checkbox"/> Being Pursued <input type="checkbox"/> Not Being Pursued |

Local governments are invited to express special land use concerns or make recommendations to the Oregon Water Resources Department regarding this proposed use of water in the box below or on a separate sheet.

Proposed growing of nursery stock is allowed in EFU zone (ZDO 401).
Structures subject to Development Standards of 401.07

Name: Nick Hart Title: Planner

Signature: [Signature] Date: 12/18/2024

Governmental Entity: Clackamas County Planning Commission Phone: 503-742-4500

Receipt Acknowledging Request for Land Use Information

Note to Local Government Representative:

Please complete this form and return it to the applicant. For new water right applications only, if you are unable to complete this form while the applicant waits, you may complete this receipt and return it to the applicant. If you sign the receipt, you will have 30 days from the date of OWRD's Public Notice of the application to submit the completed Land Use Information Form to Oregon Water Resources Department. Please note while OWRD can accept a signed receipt as part of intake for an application for a new permit to use or store water, a completed Land Use Information Form is required for all other applications.

Applicant Name: _____

Staff Name: _____ Title: _____

Staff Signature: _____ Date: _____

Governmental Entity: _____ Phone: _____

Received
FEB 14 2025
OWRD

Attachment 5
Well Logs

STATE OF OREGON
WATER SUPPLY WELL REPORT
(as required by ORS 537.765)

AMENDED REPORT #2

WELL ID # 39702
(START CARD) # 128877

Instructions for completing this report are on the last page of this form

(1) OWNER:

Well Number: 642

Name Leo Gentry Nurser y
Address 11251 SE 232nd
City Gresham State OR Zip 97080

(2) TYPE OF WORK:

☒ New Well ☐ Deepening ☐ Alteration (repair/recondition) ☐ Abandonment

(3) DRILL METHOD:

☒ Rotary Air ☐ Rotary Mud ☐ Cable ☐ Auger
☐ Other

(4) PROPOSED USE:

☐ Domestic ☐ Community ☐ Industrial ☒ Irrigation
☐ Thermal ☐ Injection ☐ Livestock ☐ Other

(5) BORE HOLE CONSTRUCTION:

Special Construction approval ☐ Yes ☒ No Depth of Completed Well 600 ft.
Explosives used ☐ Yes ☒ No *Type Amount

| HOLE | | | SEAL | | | Amount sacks or pounds |
|----------|------|-----|-----------|------|----|---------------------------|
| Diameter | From | To | Material | From | To | |
| 12 | 0 | 100 | Bentonite | 0 | 50 | 35 Sacks |
| 8 | 100 | 500 | | | | |
| 6 | 500 | 600 | | | | |

How was seal placed: Method ☐ A ☐ B ☐ C ☐ D ☐ E

☒ Other Poured from the top

Backfill placed from _____ ft. to _____ ft. Material _____
Gravel placed from _____ ft. to _____ ft. Size of gravel _____

(6) CASING/LINER:

| | Diameter | From | To | Gauge | Steel | Plastic | Welded | Threaded |
|---------|----------|------|-----|-------|-------------------------------------|--------------------------|-------------------------------------|--------------------------|
| Casing: | 8 | +2 | 500 | 1/4 | <input checked="" type="checkbox"/> | <input type="checkbox"/> | <input checked="" type="checkbox"/> | <input type="checkbox"/> |
| | | | | | <input type="checkbox"/> | <input type="checkbox"/> | <input type="checkbox"/> | <input type="checkbox"/> |
| | | | | | <input type="checkbox"/> | <input type="checkbox"/> | <input type="checkbox"/> | <input type="checkbox"/> |
| Liner: | | | | | <input type="checkbox"/> | <input type="checkbox"/> | <input type="checkbox"/> | <input type="checkbox"/> |
| | | | | | <input type="checkbox"/> | <input type="checkbox"/> | <input type="checkbox"/> | <input type="checkbox"/> |

Final location of shoe(s)

(7) PERFORATIONS/SCREENS:

| | | Method | | Material | | | |
|--|-----|-----------|--------|-----------|------|-------------------------------------|--------------------------|
| <input checked="" type="checkbox"/> Perforations | | Air | | | | | |
| <input type="checkbox"/> Screens | | Type | | Tele/pipe | | | |
| From | To | Slot size | Number | Diameter | size | Casing | Liner |
| 80 | 180 | 1 1/4 | 1500 | 8 | | <input checked="" type="checkbox"/> | <input type="checkbox"/> |
| | | | | | | <input type="checkbox"/> | <input type="checkbox"/> |
| | | | | | | <input type="checkbox"/> | <input type="checkbox"/> |
| | | | | | | <input type="checkbox"/> | <input type="checkbox"/> |

(8) WELL TESTS: Minimum testing time is 1 hour

☐ Pump ☐ Bailer ☒ Air ☐ Flowing Artesian

Yield gal/min Drawdown Drill stem at Time
100 100 1 hr.

Temperature of Water 54 Depth Artesian Flow found

Was a water analysis done? ☐ Yes By whom

Did any strata contain water not suitable for intended use? ☐ Too little

☐ Salty ☐ Muddy ☐ Odor ☐ Colored ☐ Other

Depth of strata:

(9) LOCATION OF WELL by legal description:

County Clackamas Latitude Longitude
Township 2S N or S. Range 3E E or W. of WM.
Section 10 NE 1/4 NE 1/4
Tax Lot 0300 Lot Block Subdivision
Street Address of Well (or nearest address)
HWY 212 & 242

(10) STATIC WATER LEVEL:

110 ft. below land surface. Date 2/25/00
Artesian pressure lb. per square inch. Date

(11) WATER BEARING ZONES:

Depth at which water was first found 60

| From | To | Estimated Flow Rate | SWL |
|------|-----|---------------------|-----|
| 60 | 160 | 100 | 110 |
| | | | |
| | | | |

(12) WELL LOG:

Ground elevation

| Material | From | To | SWL |
|------------------------------|------|-----|-----|
| Clay, Brown | 0 | 8 | |
| Clay, Boulders, Gray | 8 | 60 | |
| Boulders, Gray | 60 | 90 | 110 |
| Gravel & Sand, Brown | 90 | 160 | |
| Sand & Clay, Brown | 160 | 200 | |
| Clay, Blue, Sand & some Wood | 200 | 400 | |
| Clay & Sand, Gray | 400 | 410 | |
| Clay, Green & some Wood | 410 | 485 | |
| Clay, Red | 485 | 580 | |
| Clay, Brown & Gray | 580 | 600 | |

Received

FEB 14 2025

OWRD

RECEIVED

APR 05 2000

WATER RESOURCES DEPT.
SALEM, OREGON

Date started 2/17/00 Completed 2/25/00

(unbonded) Water Well Constructor Certification:

I certify that the work I performed on the construction, alteration, or abandonment of this well is in compliance with Oregon water supply well construction standards. Materials used and information reported above are true to my best knowledge and belief.

Signed _____ WWC Number _____
Date _____

(bonded) Water Well Constructor Certification:

I accept responsibility for the construction, alteration, or abandonment work performed on this well during the construction dates reported above. All work performed during this time is in compliance with Oregon water supply well construction standards. This report is true to the best of my knowledge and belief.

Signed Rocky C. Cur WWC Number 663
Date 3/30/00

ORIGINAL & FIRST COPY - WATER RESOURCES DEPARTMENT SECOND COPY - CONSTRUCTOR THIRD COPY - CUSTOMER

14608 -

(1) OWNER

Name Carl France

Address Rt 3 Box 271

Boring Ore

(2) LOCATION OF WELL:

County Clackamas Owner's number, if any—

R. F. D. or Street No.

Bearing and distance from section or subdivision corner

Sec 11 Bk. on Twp 2S

flat on Range 3E

(3) TYPE OF WORK (check):

New well ☒ Deepening ☐ Reconditioning ☐ Abandon ☐

abandonment, describe material and procedure in Item 11.

(4) PROPOSED USE (check):

Domestic ☒ Industrial ☐ Municipal ☐

Irrigation ☐ Test Well ☐ Other ☐

(5) EQUIPMENT:

Rotary ☐

Cable ☒

Dug Well ☐

(6) CASING INSTALLED:

Threaded ☐ Welded ☒

| FROM | ft. to | ft. | Diam. | Gage or Wall | Diameter of Bore | from ft. | to ft. |
|------|--------|-----|-------|--------------------|---------------------|-------------|-----------|
| " | " | " | " | " | " | " | " |
| " | " | " | " | " | " | " | " |
| " | " | " | " | " | " | " | " |
| " | " | " | " | " | " | " | " |
| " | " | " | " | " | " | " | " |

Type and size of shoe or well ring

Describe joint

If gravel packed

Size of gravel:

(7) PERFORATIONS:

Type of perforator used

| SIZE of perforations | in. length, by | in. |
|----------------------|----------------|-----|
| FROM | ft. to | ft. |
| 70 | 80 | " |
| " | " | " |
| " | " | " |
| " | " | " |
| " | " | " |

SCREENS:

Give Manufacturer's Name, Model No. and Size

(8) CONSTRUCTION:

Was a surface sanitary seal provided? ☐ Yes ☐ No To what depth ft.

Were any strata sealed against pollution? ☐ Yes ☐ No

If yes, note depth of strata

FROM ft. to ft.

" " "

METHOD OF SEALING

(9) WATER LEVELS:

Depth at which water was first found ft.

Standing level before perforating ft.

Standing level after perforating ft.

Log Accepted by:

[Signed] Carl France Dated 1956

Owner

(10) WELL TESTS:

Was a pump test made? ☐ Yes ☒ No If yes, by whom?

Yield: gal./min. with ft. draw down after hrs.

" " " "

" " " "

Artesian flow g.p.m.

Shut-in pressure lbs. per square inch.

Bailer test g.p.m. with ft. drawdown

Temperature of water Was a chemical analysis made? ☐ Yes ☐ No

Was electric log made of well? ☐ Yes ☒ No

(11) WELL LOG:

Diameter of well inches.

Total depth 380 ft. Depth of completed well ft.

Formation: Describe by color, character, size of material and structure, and show thickness of aquifers and the kind and nature of the material in each stratum penetrated, with at least one entry for each change of formation.

ft. to 40 ft. clay & boulders

40 " 72 " centric gravel

72 " 84 " " gravel

84 " 106 " Blue clay

106 " 115 " Brown "

115 " 163 " gravel

163 " 182 " Blue clay

182 " 200 " quick sand

200 " 325 " Blue clay

325 " 345 " quick sand

345 " 370 " Blue clay

370 " 380 " quick sand

" " " "

" " " "

" " " "

" " " "

" " " "

" " " "

" " " "

" " " "

" " " "

" " " "

" " " "

" " " "

" " " "

" " " "

" " " "

" " " "

" " " "

Ground elevation at well site feet above mean sea level.

Work started Mar 21 1956 Completed Apr 14 1956

Well Driller's Statement:

This well was drilled under my jurisdiction and this report is true to the best of my knowledge and belief.

NAME C. E. Hamblat

(Person, firm, or corporation) (Typed or printed)

Address 6116 SE 56 Ave

Driller's well number 3

[Signed] C. E. Hamblat

(Well Driller)

License No. 13 Dated Oct 30, 1956

Received

FEB 14 2025

OWRD

14608 -