

Instream Lease Renewal Application (Standard or District)



Oregon Water Resources
Department
725 Summer Street NE, Suite A
Salem, Oregon 97301-1266
(503) 986-0900
www.oregon.gov/OWRD

Complete the questions below and include any required attachments
Fill in or check boxes as indicated. (N/A= Not Applicable)

Instream Lease IL--
Renewal Fee included ☐

The undersigned hereby request Instream Lease Number IL-1777 be renewed.

Received

Fees: ☒ \$150.00 for an instream lease renewal application
☐ Check enclosed or ☐ Fee Charged to customer account _____ (Account name)

FEB 10 2025

Term of the Lease:

The lease is requested to begin in month 5/1 year 2025 and end month 12/31 year 2029

OWRD

Validity of the Right(s)

(check the appropriate box):

- ☒ The water right(s) to be leased have been used under the terms and conditions of the right(s) during the last five years or have been leased instream.
- ☐ If the water right(s) have not been used for the last five years, right(s). Documentation describing why the water right(s) is not subject to forfeiture is provided. ORS 540.610(2).

Termination provision (for multiyear leases):

The parties to the lease request:

- ☐ a. The option of terminating the lease prior to expiration of the full term with written notice to the Department by the Lessor(s) and/or Lessee.
- ☒ b. The option of terminating the lease prior to expiration of the full term, with consent by all parties to the lease.
- ☐ c. The parties would not like to include a Termination Provision.

(See instructions for limitations to this provision)

☐ Yes ☒ No Conservation Reserve Enhancement Program **CREP** – Are some or all of the lands to be leased part of CREP or another Federal program (list here: _____)?

The undersigned declare:

- The Lessor(s) agree during the term of this lease, to suspend use of water allowed under the subject water right(s) and under any appurtenant primary or supplemental water right(s) not involved in the lease application; and
- The Lessor(s) certify that I/we are the holders of the water right(s) involved in this Instream Lease. If not the deeded land owner, I/we have provided documentation demonstrating authorization to pursue the lease application and/or consent from the deeded landowner; and
- All parties affirm that information provided in this lease application is true and accurate. Circumstances have not changed and all matters involved with or affected by the original instream lease remain as they were when the lease was previously approved. We also acknowledge that the terms and conditions of the original lease, referenced herein, are incorporated by reference in their entirety.

Claude E. Crane

Date: 2/6/2025

Signature of Lessor

CLAUDE E. CRANE, TRUSTEE FOR: THE GWENDOLYN H. CRANE CREDIT SHELTER TRUST
Printed name (and title): TRUSTEE Business name, if applicable: _____

Mailing Address (with state and zip): 2884 HUBBARD CREEK ROAD, UMPQUA, OR. 97486

Phone number (include area code): (541) 580-1762 **E-mail address: cecrane@hotmail.com

Claude E. Crane

Date: 2/6/2025

Signature of Lessor

CLAUDE E. CRANE, TRUSTEE FOR: THE CLAUDE E. CRANE REVOCABLE LIVING TRUST
Printed name (and title): TRUSTEE Business name, if applicable: _____

Mailing Address (with state and zip): 2884 HUBBARD CREEK ROAD, UMPQUA, OR. 97486

Phone number (include area code): (541) 580-1762 **E-mail address: cecrane@hotmail.com

See next page for additional signatures.

Instream Lease Map
Claude Crane
T. 25S., R 7W., W.M.
Sections 27 and 22
Douglas County
Scale 1" = 500'

* WHILE 4 Acres is leased to Lessee, only Apx 1.4 Acres to be used of water rights at one time. Seed crops are rotated so more land will be irrigated overall, but only Apx 1.4 ac per year

Additional land to be rotated in irrigating crops, most of the combined area will be fallow in any given year

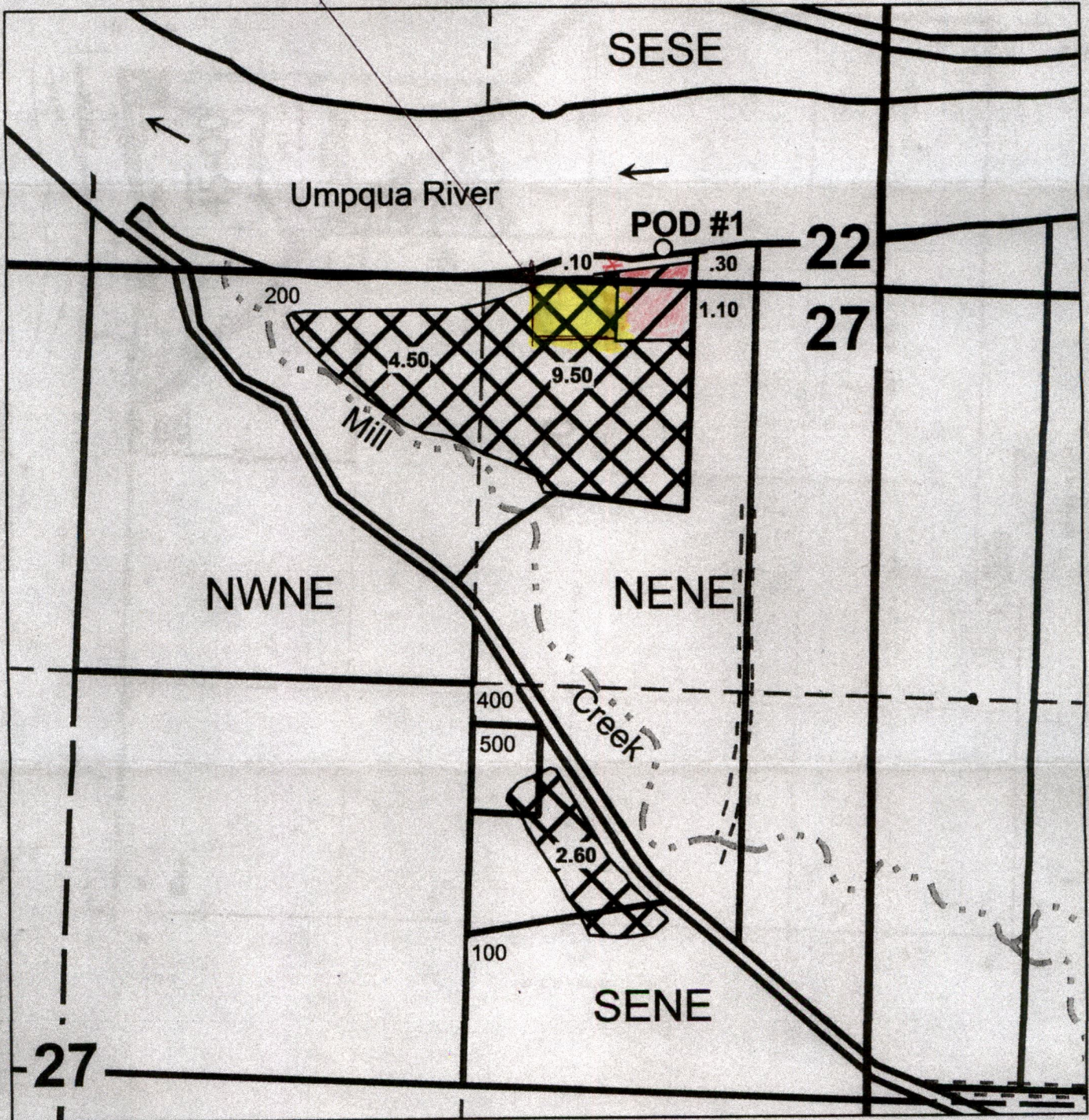

Point of Diversion is 2770 ft. north and 780 ft. west from the east 1/4 corner of Section 27.



To Be Lease

Received
 FEB 10 2025
 OWRD