

Application for Instream Lease

Part 1 of 4 – Minimum Requirements Checklist



Oregon Water Resources Department
725 Summer Street NE, Suite A
Salem, Oregon 97301-1266
(503) 986-0900
www.oregon.gov/OWRD

Complete Part 1 through 4 and include the required attachments
Fill in or check boxes as indicated. (N/A= Not Applicable)

OWRD # 11-2073
Fee- _____

Pursuant to ORS 537.348(2) and OAR 690-077

Check all items included with this application. (N/A = Not Applicable)

☒ Yes

Part 1 – Completed Minimum Requirements Checklist and Application Fee

Fees ☐ \$610.00 for a lease involving **four or more landowners or four or more water rights** ☒ \$410.00 for all other leases
☐ Check enclosed or
☐ Fee Charged to customer account _____ (account name)

☐ Yes

Part 2 – Completed Instream Lease Application Map Checklist.

☒ Yes

Part 3 – Completed Water Right and Instream Use Information
Include a separate **Part 3** for **each water right**

☒ Yes

Part 4 – Completed Instream Lease Provisions and Signatures

☒ Yes

How many water rights are leased? 1 **List them here:** C75717
Include a separate **Part 3** for each **water right**.

☐ Yes ☒ N/A

Other Water Rights, if any, appurtenant to the lands involved in the lease application and not proposed to be leased instream?

List those other water rights here: _____

☐ Yes ☒ No

Conservation Reserve Enhancement Program (**CREP**). Are some or all of the lands to be leased part of CREP or another Federal program (list here: _____)?

Attachments:

☒ Yes ☐ N/A

Map: Instream Lease map requirements (see Part 2 of this application)

☒ Yes ☐ N/A

Tax Lot Map: If a portion of the water right *not included in the lease* is appurtenant to lands owned by others, a tax lot map must be included with the lease application. The tax lot map should clearly show the property involved in the lease.

☐ Yes ☒ N/A

Supporting documentation describing why a right (or portion thereof) is valid and not subject to forfeiture even though the right has not been exercised for five or more consecutive years. This information only needs to be provided if the checkbox has been checked to identify that the water right has not been used in the last five years and is not subject to forfeiture (See Part 4 of 4).

☐ Yes ☒ N/A

If the Lessor (water right holder) is not the deeded landowner - provide one of the following.

- A notarized statement from the landowner consenting to the lease and a copy of the recorded deed; or.
- A water right conveyance agreement and a copy of the recorded deed for the landowner at the time the water right was conveyed; or
- Other documentation which provides authority to pursue the lease absent consent of the landowner.

Received
FEB 18 2025
OWRD

Part 2 of 4 – Instream Lease Application Map Checklist

A Map is generally required for each water right not leased in its entirety

The application map (if required) should include all the items listed below and match the existing water right(s) of record. Check all boxes that apply.

This should be a simple map. (See example below). A copy of a final proof survey map with the portion to be leased shaded or hachured in will also suffice.

- ☒ ☐ N/A A map is required for each water right not leased in its entirety. More than one QQ and property may be included on each map. A map is not required, if leasing the entire right or if the right to be leased is for municipal or quasi-municipal water use.
- ☒ The map should be of sufficient quality to be reproducible. Please do not use highlighters to mark items on the map as highlighters do not always copy.
- ☒ A North arrow and map scale (no smaller than 1" = 1320').
- ☒ Township, Range, Section, quarter quarter (QQ), and a clearly labeled survey corner.
- ☒ For irrigation or other similar use, the number of acres to be leased in each quarter-quarter clearly labeled and hachured to differentiate between the acres being leased and any remaining. If the place of use is broken down by more than one priority date, or source stream, and/or point of diversion you must identify each with separate hachuring and clearly label.
- ☒ If available, identify the existing point(s) of diversion.

EXAMPLE MAP (the darker shaded portion representing the portion leased instream)

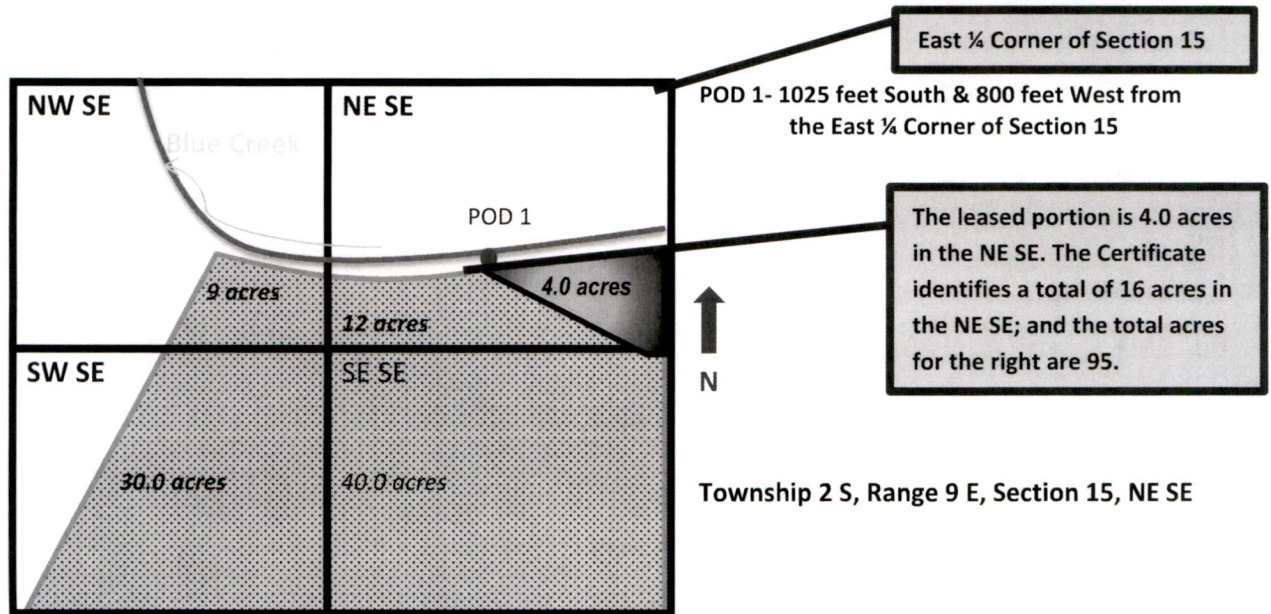

Part 3 of 4 – Water Right and Instream Use Information

Use a separate Part 3 for each water right to be leased instream

Water Right Information

Water right # C75717

Table 1

Water Right Information: Provide a description of the originating water right to be leased. Also include your tax lot number(s). Fill in all applicable information. For example, if your water right has multiple points of diversion (POD) but they're not numbered, you do not need to include a number. If not enough room below, you may add additional rows (see instructions) or attach spreadsheet (matching Table 1). Please clearly label any attachments.

<input checked="" type="checkbox"/> If only leasing a portion of the right - complete Table 1 as indicated						<input type="checkbox"/> Entirety - If the entire water right is to be leased, skip to Table 3.					
Priority Date	POD #	Twp	Rng	Sec	Q-Q	Tax Lot	Gov't Lot/DLC	Acres	USE	Previous Lease # (if any)	
EXAMPLE											
12/2/1901	3	2-S	9-E	15	NE SE	100	47	4.0	IR	IL-1100	
09/1/1938	1	27-S	6-W	10	SW-SW	1900	42	2.25	IR	-	
		-	-	-	-						
		-	-	-	-						
		-	-	-	-						
		-	-	-	-						

Total Acres: 2.25

Table 2

To illustrate the totals for the water right proposed to be leased instream

Total rate and volume by priority date, POD, use and acreage as appropriate considering the right to be leased. If not enough room below, you may add additional rows (see instructions) or attach spreadsheet (matching Table 2). Please clearly label any attachments. (cfs = cubic feet per second and af = acre-feet)

Priority Date	POD #	Use	Total Acres	Other Information (such as conditions/limitations on the right)	Total Rate (cfs)	Total Volume (af)
09/01/1938	1	IR	2.25		0.03	5.6 af

Total af from storage, if applicable: _____ AF or ☒ N/A

Any additional information about the right:

Table 3

Point of Diversion (POD) description: If the POD is not described on the certificate or if there is more than one POD listed on the certificate, then the specific POD(s) involved in the lease must be described. If not enough room below, you may add additional rows (see instructions) or attach spreadsheet (matching Table 3). Please clearly label any attachments.

POD #	Twp	Rng	Sec	Q-Q	DLC/ Gov't lot	Measured Distances, latitude/longitude coordinates, or river mile (if unknown you may indicate "unknown")
1	27-S	6-W	9	SE-SE	50	633 ft West and 211 ft South of East 1/4 corner
	-	-	-	-		

☐ Please check this box if you don't know the location of the POD(s) and want the Department to identify the location of the POD(s) for the purpose of the instream lease.

Instream Use Information**Table 4**

Instream Use Created by the Lease						
River/ Stream Name: <u>S. Umpqua</u> , tributary to <u>Umpqua</u>				River Basin: <u>Umpqua</u>		
Instream Portion: Use Table 4 to illustrate the instream rate, volume and instream period by priority date, POD (if more than one), Use (if more than one), and acreage as appropriate considering the right to be leased. If not enough room below, you may add additional rows (see instructions) or attach a spreadsheet (matching the below portion of Table 4). Please clearly label any attachments.						
Priority date	POD #	Use	Acre	Proposed Instream Period	Total instream rate (cfs)	Total instream volume (af)
09/01/1938	1	IR	2.25		0.03	5.6
Note: If not certain of the instream rate, volume and/or instream period, see the instructions and/or contact Department Staff for assistance. The instream rate and volume may be up to the maximum rate and duty/volume allowed by the right, as described in Table 2 or on your Certificate if leasing the entire right. The proposed instream period may be no longer than the irrigation season or the authorized period of allowed use.						
OR <input checked="" type="checkbox"/> Please check this box if you are not sure of the proposed rate, volume and instream period. As part of its review process, the Department will identify the appropriate instream rate, volume and period considering the water right(s) being leased and instream benefits.						
Instream Reach						
Proposed Instream Reach: <input checked="" type="checkbox"/> A reach typically begins at the point of diversion (POD) and ends at the mouth of the source stream: From the POD to <u>S. Umpqua</u>				Or Proposed Instream Point: <input type="checkbox"/> Instream use protected at the POD		
OR <input type="checkbox"/> Please check this box if you are not sure of the proposed reach and want water to be protected within a reach below the POD, if possible. (If no reach is identified or the above box is not checked, and there is only one POD listed on the certificate, the lease may be processed to be protected at the POD.)						
Additional Instream Information						
<input type="checkbox"/> Yes <input checked="" type="checkbox"/> N/A Conditions to avoid enlargement or injury to other water rights, if any, or other limitations: list here _____						
Note: The Department may identify additional conditions to prevent injury and/or enlargement.						
Any additional information about the proposed instream use: _____						

Received
 FEB 18 2025
 OWRD

Part 4 of 4 – Lease Provisions and Party Signatures

Term of the Lease (may be from 1 year up to 5 years):

The lease is requested to begin in: month 3 year 2025 and end: month 10 year 2029

Note: The begin month is generally the first month of the irrigation season and the end month is the last month in the irrigation season. If not an irrigation right, this would be the first and last month of your authorized period of allowed use.

Public use: Check the public use(s) this lease will serve (as defined by ORS 537.332):

- ☒ Conservation, maintenance and enhancement of aquatic, fish and wildlife, fish and wildlife habitat and any other ecological values.
☒ Recreation
☒ Pollution abatement
☐ Navigation

Termination provision (for multiyear leases):

The parties to the lease request (choose one):

- ☒ a. The option of terminating the lease prior to expiration of the full term with written notice to the Department by the Lessor(s) and/or Lessee.
☐ b. The option of terminating the lease prior to expiration of the full term, with consent by all parties to the lease.
☐ c. The parties would not like to include a Termination Provision.

(See instructions for limitations to this provision)

Additive/Replacing Relationship to other instream water rights: Instream leases are generally additive to other existing instream water rights created as a result of instream leases, transfers and/or allocations of conserved water. Since instream leases are also generally senior to other instream rights created through a state agency process or conversion of minimum flows, they generally replace a portion of these junior instream rights.

If you would like this lease to relate to other instream water rights differently, please check this box. ☐
 And attach an explanation of your intent.

Validity of the Right(s) to be leased (check the appropriate box):

- ☒ The water right(s) to be leased have been used under the terms and conditions of the right(s) during the last five years or have been leased instream; or
☐ The water right(s) have not been used for the last five years according to the terms and conditions of the right(s). However, the water right(s) is not subject to forfeiture under ORS 540.610(2). Documentation describing why the water right(s) is not subject to forfeiture is provided.

Precedent: If a right which has been leased is later proposed to be leased again or later transferred or become part of an allocation of conserved water project, a new injury review shall be required. An instream lease shall not set a precedent on a future transaction.

The undersigned declare:

1. The Lessor(s) agree during the term of this lease, to suspend use of water allowed under the subject water right(s) and under any appurtenant primary or supplemental water right(s) not involved in the lease application; and
2. The Lessor(s) certify that I/we are the water right holder(s) of the right(s) described in this instream lease application. If not the deeded landowner, I/we have provided documentation with the lease application that I/we have authorization to pursue the lease application and/or have obtained consent from the deeded landowner; and
3. All parties affirm that information provided in this lease application is true and accurate.

Diana Young
 Signature of Lessor

Date: _____

Printed name (and title): 911 Jones Rd Business name, if applicable: _____

Mailing Address (with state and zip): 911 Jones Rd, Roseburg, Oregon

Phone number (include area code): 541-374-8061 **E-mail address: _____

Received

FEB 18 2025

OWRD

See next page for additional signatures.

Signature of Co-Lessor
Printed name (and title): _____ Business name, if applicable: _____
Mailing Address (with state and zip): _____
Phone number (include area code): _____ **E-mail address: _____

Signature of Lessee
Printed name (and title): _____ Business name, if applicable: _____
Mailing Address (with state and zip): _____
Phone number (include area code): _____ **E-mail address: _____

**** BY PROVIDING AN E-MAIL ADDRESS, CONSENT IS GIVEN TO RECEIVE ALL CORRESPONDENCE FROM THE DEPARTMENT ELECTRONICALLY. COPIES OF THE FINAL ORDER DOCUMENTS WILL ALSO BE MAILED TO THE LESSOR.**

Received
FEB 18 2025
OWRD

Upper Left:
123°24'42"W 43°14'45"N
4145707E 588993N ft

SEC.10 T.27S. R.06W. W.M.
DOUGLAS COUNTY
1" = 400'

Date Exported 2024-04-17

270610
& INDEX
Roseburg

CANCELLED NOS:
105 1004 108
1500 109 2400
1001 2300 101
104 103 110
102 1005 1003
1002 200 300
1000 1006 1007
107 1100 106
1600 1700

PARCEL 2000
1. N89°18'E 207.4'
2. S11°38'W 180.35'
3. N81°W 228.31'
4. N21°24'E 148.67'

PARCEL 2100
5. S21°24'E 204.1'
6. S73°58'W 88.5'
7. N52°41'20"W 67.1'
8. N1°30'W 171.2'
9. N89°18'E 16.5'
10. N89°18'E 200.7'
11. S8°43'E 197.8'
12. N85°21'E 96.6'

PARCEL 1900
13. S21°24'W 223.35'
14. S89°18'W 91.6'
15. N25°30'E 204.65'

↑ N

Received

FEB 18 2025

OWRD

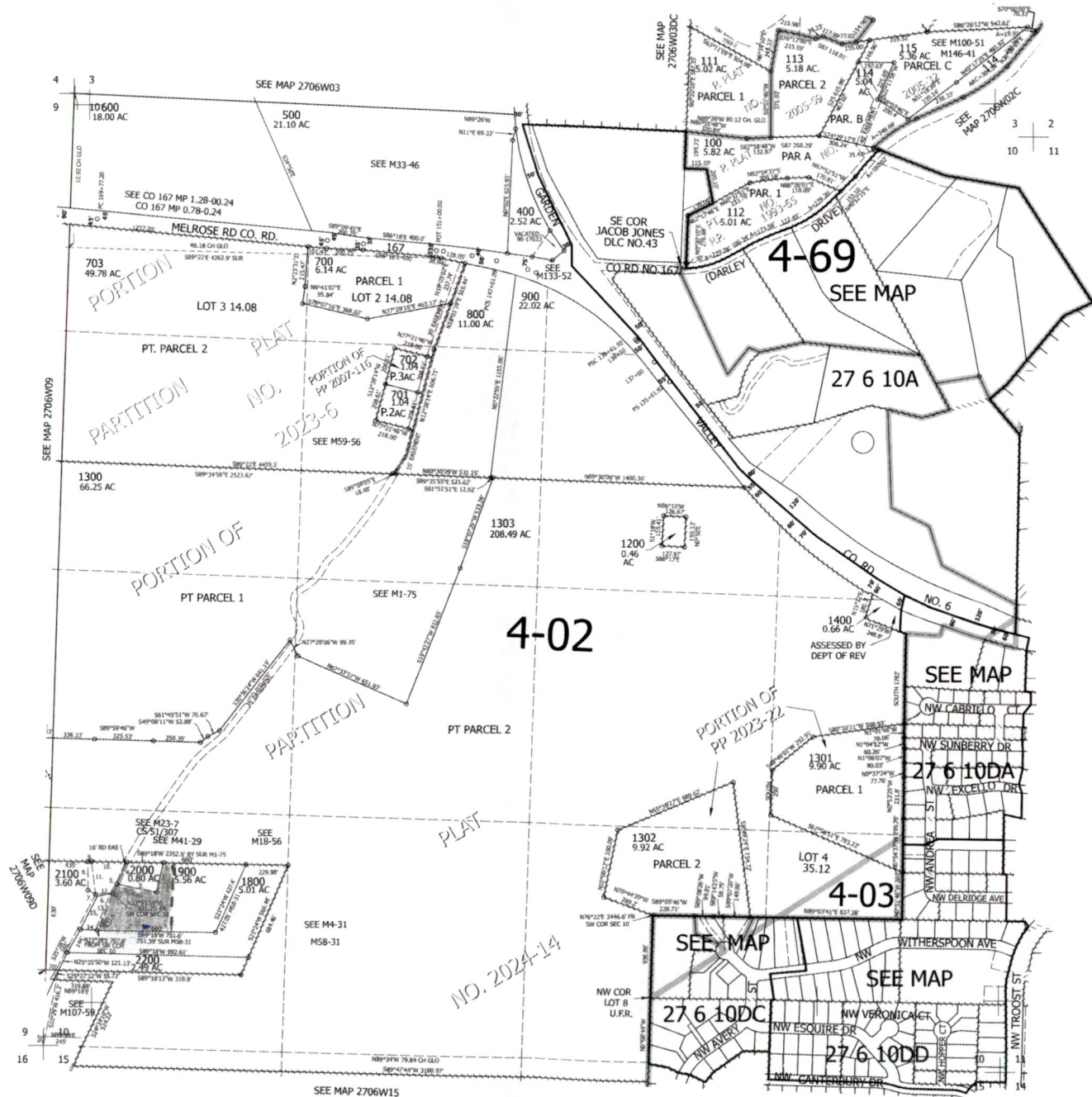
270610
& INDEX
Roseburg

Lower Right:
123°22'52"W 43°13'39"N
4153556E 582037N ft

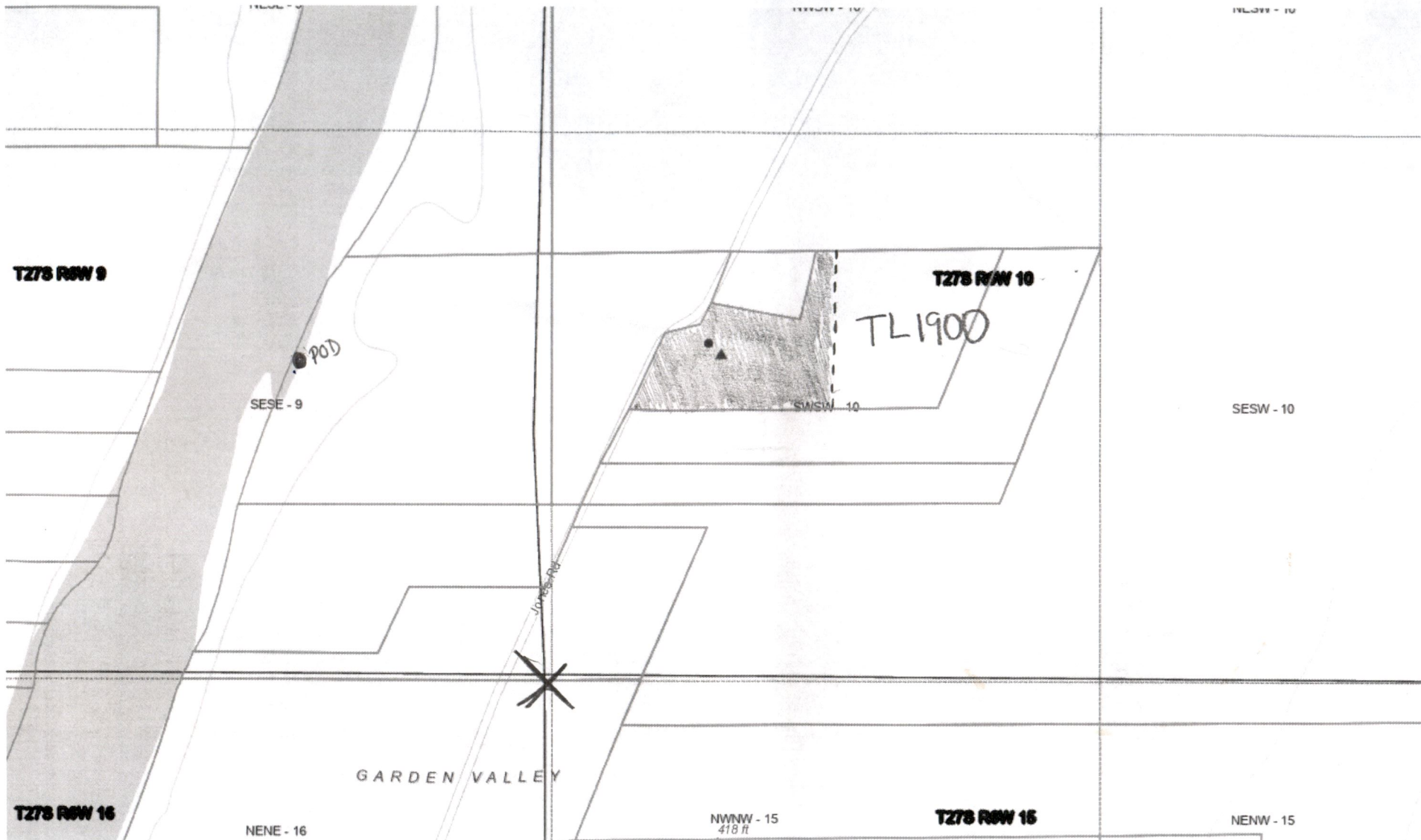

Received
FEB 18 2025
OWRD

STATE OF OREGON
COUNTY OF DOUGLAS
CERTIFICATE OF WATER RIGHT

THIS CERTIFICATE ISSUED TO

BENJ. F. JONES, R.A. KASTING, AND OSCAR N. REDENBO
ROUTE 2, BOX 414
ROSEBURG, OREGON 97470

confirms the right to use the waters of the SOUTH UMPQUA RIVER, a tributary of the UMPQUA RIVER, for IRRIGATION OF 16.9 ACRES.

This right was perfected under Permit 13132. The date of priority is SEPTEMBER 1, 1938. The amount of water to which this right is entitled is limited to an amount actually beneficially used and shall not exceed 0.24 CUBIC FOOT PER SECOND or its equivalent in case of rotation, measured at the point of diversion from the source.

The point of diversion is located as follows:

LOT 4 (SE $\frac{1}{4}$ SE $\frac{1}{4}$), SECTION 9, T 27 S, R 6 W, W.M.

The amount of water used for irrigation, together with the amount secured under any other right existing for the same lands, is limited to ONE-EIGHTIETH of one cubic foot per second per acre, or its equivalent for each acre irrigated and shall be further limited to a diversion of not to exceed 2 $\frac{1}{2}$ acre-feet for each acre irrigated during the irrigation season of each year.

The use shall conform to such reasonable rotation system as may be ordered by the proper state officer.

A description of the place of use to which this right is appurtenant is as follows:

LOT 4 (SE $\frac{1}{4}$ SE $\frac{1}{4}$) 1.2 ACRES
SECTION 9

SW $\frac{1}{4}$ SW $\frac{1}{4}$ 12.6 ACRES
SECTION 10

NW $\frac{1}{4}$ NW $\frac{1}{4}$ 3.1 ACRES
SECTION 15

TOWNSHIP 27 SOUTH, RANGE 6 WEST, W.M.

This certificate describes that portion of the water right confirmed by Certificate 22152, State Record of Water Right Certificates, NOT modified by the provisions of an order of the Water Resources Director entered JUN 24 1998, approving Transfer Application 7787.

The issuance of this superseding certificate does not confirm the status of the water right in regard to the provisions of ORS 540.610 pertaining to forfeiture or abandonment.

Received
FEB 18 2025
OWRD

The right to the use of the water for the above purpose is restricted to beneficial use on the lands or place of use described. The use confirmed herein may be made only at times when sufficient water is available to satisfy all prior rights, including rights for maintaining instream flows.

WITNESS the signature of the Water Resources

Director, affixed JUN 24 1998.

/s/ Tom Paul for
Martha O. Pagel, Director

Received
FEB 18 2025
OWRD

Recorded in State Record of Water Right Certificates numbered 75717.

T-7787.PKS

THIS MAP WAS PREPARED FOR
ASSESSMENT PURPOSE ONLY.

Upper Left:
123°24'42"W 43°14'45"N
4145707E 588993N ft

SEC.10 T.27S. R.06W. W.M.
DOUGLAS COUNTY
1"=400'

Date Exported 2024-04-17

270610
& INDEX
Roseburg

CANCELLED NOS:
105 1004 108
1500 109 2400
1001 2300 101
104 103 110
102 1005 1003
1002 200 300
1000 1006 1007
107 1100 106
1600 1700

PARCEL 2000
1. N89°18'E 202.4'
2. S11°38'W 180.35'
3. N81°W 228.31'
4. N21°45'E 146.62'

PARCEL 2100
5. S21°24'E 204.1'
6. S7°38'W 88.5'
7. N2°41'30"W 67.1'
8. N1°30'W 171.2'
9. N89°18'E 18.5'
10. N89°18'E 200.7'
11. S8°43'E 197.8'
12. N85°21'E 96.6'

PARCEL 1900
13. S21°24'W 223.35'
14. S89°18'W 91.6'
15. N25°30'E 204.65'

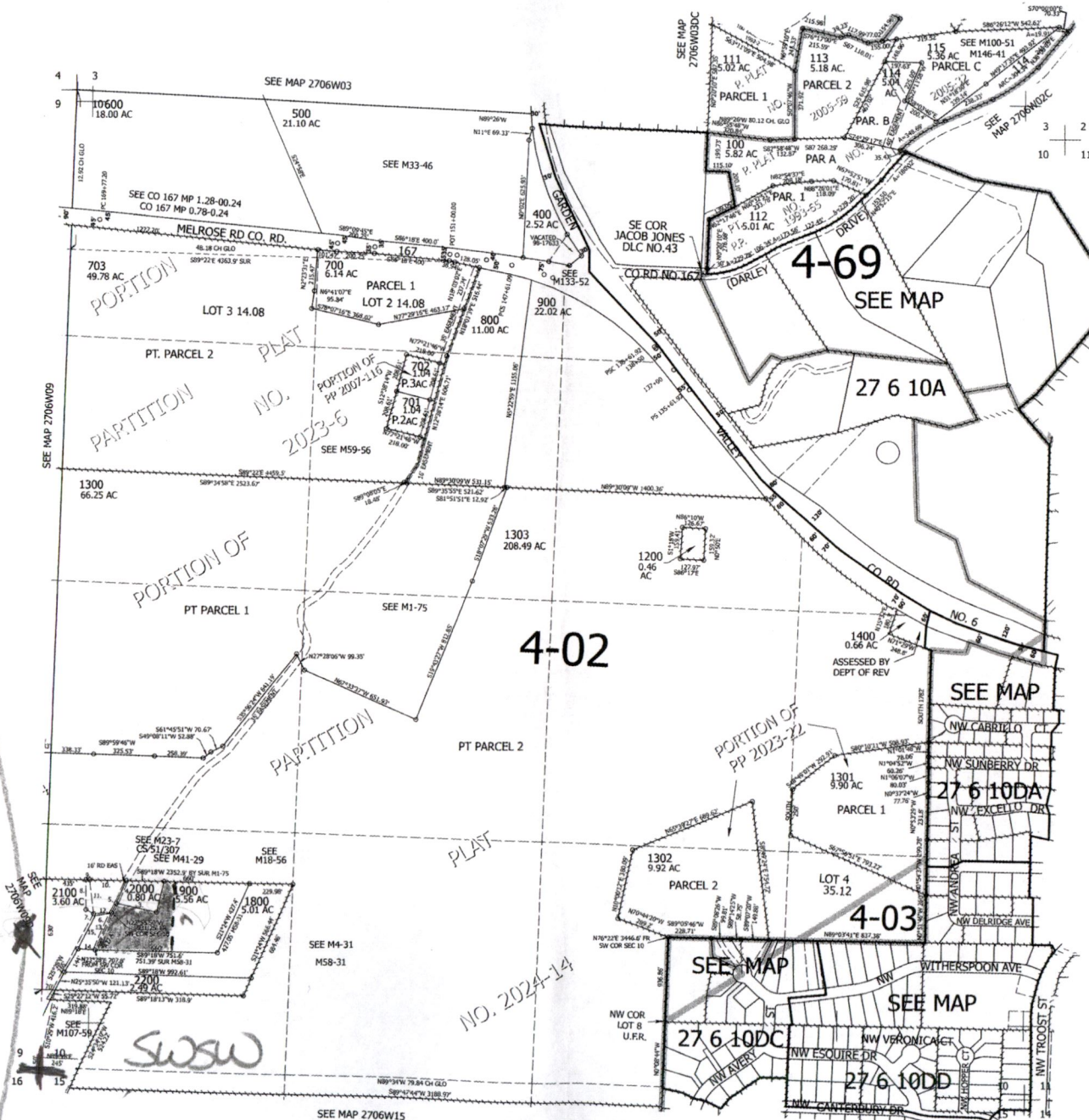

Received
FEB 18 2025
OWRD

270610
& INDEX
Roseburg

Lower Right:
123°22'52"W 43°13'39"N
4153556E 588037N ft

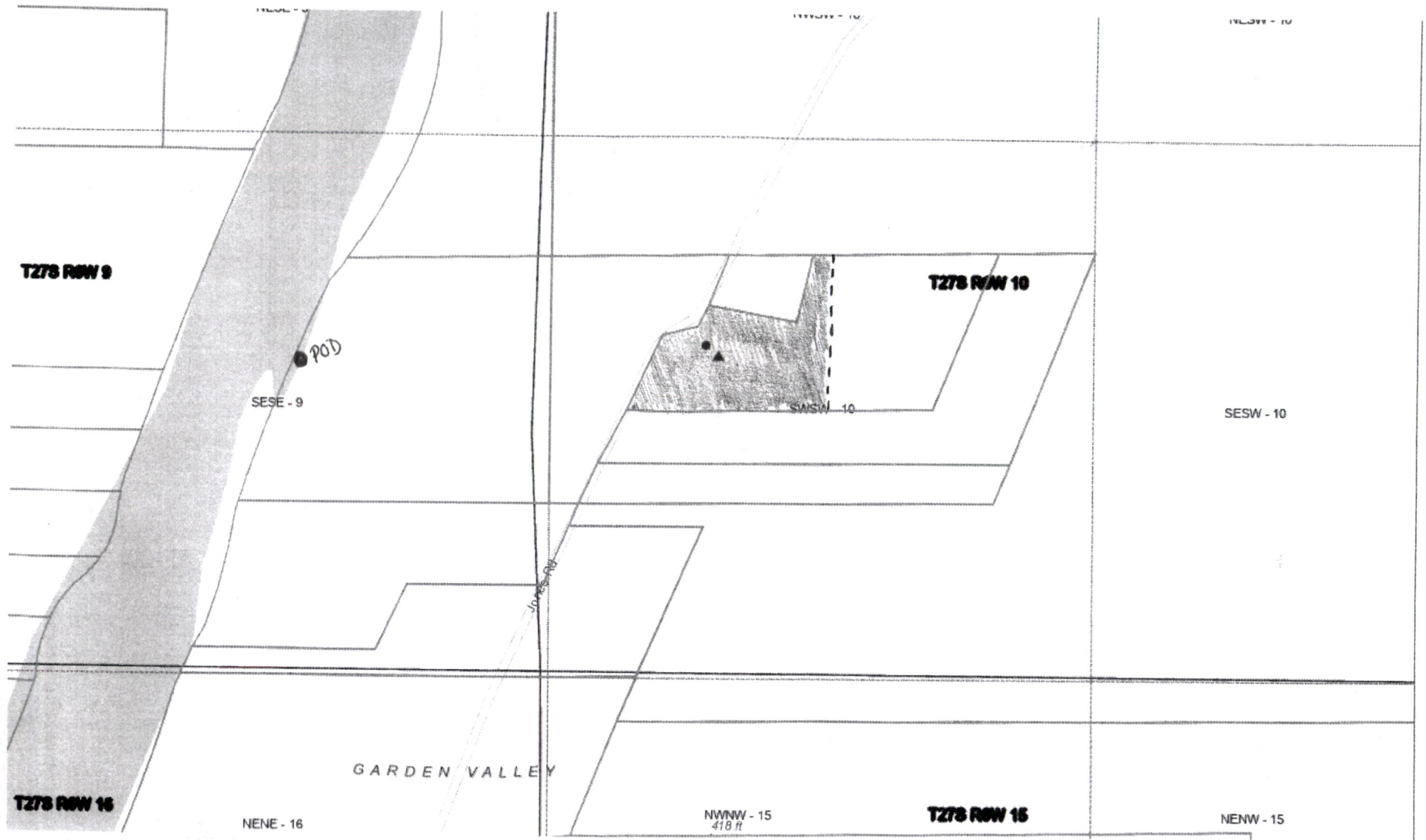

Received
FEB 18 2025
OWRD

T.27S. R.6W.W.M.

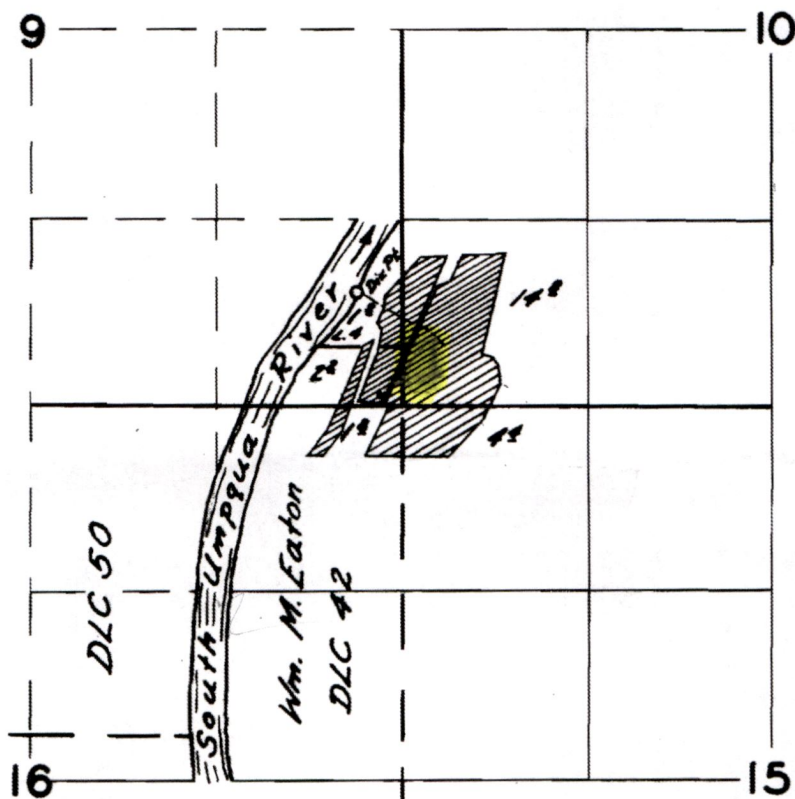

FINAL PROOF SURVEY

UNDER

Application No. 17559 Permit No. 13132

IN NAME OF

Ben F. Jones

R. A. Hastings & Oscar N. Redenko

Surveyed Aug. 10, 1956, by G. O. Bartels

Received

FEB 18 2025

OWRD

1956-B