

regular

Name Golden rule Farms

Address PO Box 255

Christmas Valley or near

DESCRIPTION OF WATER RIGHT(S)

Name of Stream well

Trib. of matheur lake basin

Use Irrigation County Harney

Quantity of water (CFS) _____ No. of Acres _____

Name of ditch _____

App# G-15118 Per # G-18413 Cert # 95837 PR Date 4/5/2000

App# _____ Per # _____ Cert # _____ PR Date _____

App# _____ Per # _____ Cert # _____ PR Date _____

App# _____ Per # _____ Cert # _____ PR Date _____

App# _____ Per # _____ Cert # _____ PR Date _____

FEES PAID		
Date	Amount	Receipt #
<u>4-4-2022</u>	<u>\$2,660.00</u>	<u>137832</u>

Change in APDA

Date Filed 4/14/2022

Initial notice date 4/12/2022

DPD issued date _____

PD issued date 11/7/2024

PD notice date 11/12/2024

Date of FO 1/23/2025 Vol 133 Page 737-741

FEES REFUNDED		
Date	Amount	Receipt #

C-Date _____

COBU due date _____

COBU Received date _____

Certificate issued _____

Assignments: _____

Irrigation District _____

Agent Scott montgomery scott@apearnds.com

CWRE _____

CC's list Harney County Planning

- Oversized map - Location _____

WATER RIGHT TRANSFER COVER SHEET

Transfer: T- 13968

Transfer Specialist: *Dante*

Transfer Type: Regular Transfer

Applicant: GOLDEN RULE FARMS INC. PO BOX 255 CHRISTMAS VALLEY, OR 97641 Email: _____ Phone: _____		Agent: <input type="checkbox"/> N/A SCOTT D. MONTGOMERY PO BOX 767 TERREBONNE, OR 97760 Email: _____ Phone: _____	
Irrigation District: <input type="checkbox"/> N/A Email: _____		CWRE: <input type="checkbox"/> N/A Email: _____	
Affected Local Gov'ts: <input type="checkbox"/> N/A Harney County Planning Department Email: _____		Affected Tribal Gov't: <input type="checkbox"/> N/A UNAVAILABLE Email: _____	
Current Landowner if other than Applicant: <input type="checkbox"/> N/A Email: _____		Receiving Landowner: <input type="checkbox"/> N/A Email: _____	

Water Rights Affected

File Marked	App. File # or Decree Name	Permit	Certificate	RR/CR Needed	RR/CR Nos.
<input type="checkbox"/>	G15118	G18413		<input type="checkbox"/> Yes <input type="checkbox"/> No	
<input type="checkbox"/>				<input type="checkbox"/> Yes <input type="checkbox"/> No	
<input type="checkbox"/>				<input type="checkbox"/> Yes <input type="checkbox"/> No	

Key Dates & Initial Actions:

Rec'd: April 4, 2022	Proposed Action(s): ADDITIONAL POINT OF APPROPRIATION	
Fees Pd: 2660.00	WM District: 10	ODFW District:
Initial Public Notice: April 19, 2022	WM Review sent:	ODFW Review sent:
Acknowledgement Letter Sent <input checked="" type="checkbox"/>		GW Review sent: <input type="checkbox"/> N/A
County sent cc: of Ack Letter <input type="checkbox"/>	BOR notified (date): <input type="checkbox"/> N/A	
Newspaper quote requested:	Request for news \$ sent:	News \$ received:
Request to publish sent:	Affidavit of publication received:	Last day of publication:

Document	Drafted	Peer Review	Changes Made	Coordinator	Changes Made	Signature Bin	Signature Date
DPD	Date: <u>12-11-23</u> Initials: <u>AZ</u>	Date: <u>12-12-23</u> Initials: <u>GRK</u>	Date: <u>12-18-23</u> Initials: <u>AZ</u>	Date: <u>1-1-24</u> Initials: <u>CC</u>	Date: <u>8-3-24</u> Initials: <u>AZ</u>	CW Sent: _____	N/A
PD	Date: <u>9-8-24</u> Initials: <u>AZ</u>	Date: <u>9-9-24</u> Initials: <u>JS</u>	Date: _____ Initials: _____	Date: <u>9-11-24</u> Initials: <u>CC</u>	Date: <u>9-19-24</u> Initials: <u>AZ</u>	Date: <u>11-6-24</u>	Date: <u>11/7/24</u>
FO	Date: <u>1-2-25</u> Initials: <u>AZ</u>	Date: <u>1-3-25</u> Initials: <u>KF</u>	Date: _____ Initials: _____	Date: <u>1-10-25</u> Initials: <u>SH</u>	Date: <u>1-13-25</u> Initials: <u>AZ</u>	Date: <u>1-16-25</u>	Date: <u>1/23/2025</u>

Date - 9-19-24

Special Issues: _____

Special Order Volume: Vol. 133 Pages 737-741



Oregon

Tina Kotek, Governor

Water Resources Department

North Mall Office Building

725 Summer St NE, Suite A

Salem, OR 97301

Phone 503 986-0900

Fax 503 986-0904

January 24, 2025

Golden Rule Farms INC
PO BOX 255
Christmas Valley, OR 97641

REFERENCE: Transfer Application T-13968

Enclosed is a copy of the final order approving your water right transfer application.

The time allowed to complete the transfer is specified in the final order. YOU SHOULD GIVE PARTICULAR ATTENTION TO THE TIME LIMIT. The water right for any portion of the authorized change in character of use or change in place of use NOT carried out within the time allowed will be lost.

An extension of the time limit can be allowed only upon a showing that diligent effort has been made to complete the actual change(s) within the time allowed.

You are required to hire a Certified Water Rights Examiner (CWRE) to complete a Claim of Beneficial Use report and map which must be submitted to this Department within one year of the date you complete the change(s) or within one year of the completion date authorized in the transfer final order, whichever occurs first.

If you have any questions related to the approval of this transfer, you may contact your caseworker, Dante Luongo, by telephone at (971) 304-5006 or by e-mail at Dante.j.luongo@water.oregon.gov.

Sincerely,

David V. Jones Jr
Water Rights Services Support
Transfers and Conservation Section

cc: Donald (dally) S. Swindlehurst, Watermaster Dist. # 10 (via email)
Scott D. Montgomery, Agent
Harney County Planning Department, Local Government

Enclosure

**BEFORE THE WATER RESOURCES DEPARTMENT
OF THE
STATE OF OREGON**

In the Matter of Transfer Application)	FINAL ORDER
T-13968, Harney County)	APPROVING ADDITIONAL POINTS OF
)	APPROPRIATION

Authority

Oregon Revised Statutes (ORS) 537.705 and 540.505 to 540.580 establish the process in which a water right holder may submit a request to transfer the point of appropriation, place of use, or character of use authorized under an existing water right. Oregon Administrative Rules (OAR) Chapter 690, Division 380 implement the statutes and provides the Department's procedures and criteria for evaluating transfer applications.

Applicant

GOLDEN RULE FARMS, INC
PO BOX 255
CHRISTMAS VALLEY, OR 97641

Findings of Fact

1. On April 4, 2022, GOLDEN RULE FARMS, INC filed an application for additional points of appropriation under Certificate 95837. The Department assigned the application number T-13968.
2. Notice of the application for transfer was published on April 19, 2022, pursuant to OAR 690-380-4000. No comments were filed in response to the notice.
3. In the application, Well A1 is mislabeled and identified as HARN 51265. The Department determined that Well A1 is actually labeled as Well 1A in Certificate 95837, and corresponds to HARN 50339 based on previous transfer T-12609.
4. On August 8, 2024, the Department sent a copy of the draft Preliminary Determination proposing to approve Transfer Application T-13968 to the applicant. The draft Preliminary Determination cover letter set forth a deadline of September 7, 2024, for the applicant to respond. The applicant requested that the Department proceed with issuance of a Preliminary Determination and provided the necessary information to demonstrate that the applicant is authorized to pursue the transfer.

This final order is subject to judicial review by the Court of Appeals under ORS 183.482. Any petition for judicial review must be filed within the 60-day time period specified by ORS 183.482(1). Pursuant to ORS 536.075 and OAR 137-003-0675, you may petition for judicial review or petition the Director for reconsideration of this order. A petition for reconsideration may be granted or denied by the Director, and if no action is taken within 60 days following the date the petition was filed, the petition shall be deemed denied.

5. On November 7, 2024, the Department issued a Preliminary Determination proposing to approve Transfer Application T-13968 and sent a copy to the applicant. Additionally, notice of the Preliminary Determination for the transfer application was published in the Department's weekly notice on November 12, 2024, and in the Burns Times Herald newspaper on November 13 and 20, 2024, pursuant to ORS 540.520 and OAR 690-380-4020. No protests were filed in response to the notices.

6. The portion of the right to be transferred is as follows:

Certificate: 95837 in the name of GOLDEN RULE FARMS INC. (perfected under Permit G-18413)
Use: IRRIGATION OF 245.0 ACRES
Priority Date: APRIL 5, 2000
Rate: NO MORE THAN 3.06 CUBIC FEET PER SECOND IN ANY COMBINATION FROM WELLS 1A AND 18 FOR IRRIGATION OF 245.0 ACRES
Limit/Duty: The amount of water used for irrigation, together with the amount secured under any other right existing for the same lands, is limited to a diversion of ONE-EIGHTIETH of one cubic foot per second (or its equivalent) and 3 acre-feet per acre for each acre irrigated during the irrigation season of each year.
Period of Use: MARCH 1 THROUGH OCTOBER 31
Source: TWO WELLS in MALHEUR LAKE BASIN

Authorized Points of Appropriation:

Twp	Rng	Mer	Sec	Q-Q	Measured Distances
25 S	31 E	WM	28	SE SW	WELL 1A- 1240 FEET NORTH AND 2750 FEET WEST FROM THE SE CORNER OF SECTION 28
25 S	31 E	WM	33	NW NW	WELL 18 - 770 FEET SOUTH AND 1320 FEET EAST FROM THE NW CORNER OF SECTION 33

Authorized Place of Use:

IRRIGATION WELL 1A AND WELL 18 – 245.0 ACRES					
Twp	Rng	Mer	Sec	Q-Q	Acres
25 S	31 E	WM	28	SW NE	30.1
25 S	31 E	WM	28	SE NW	29.8
25 S	31 E	WM	28	NE SW	30.4
25 S	31 E	WM	28	NW SE	30.8
25 S	31 E	WM	33	NE NW	25.4
25 S	31 E	WM	33	NW NW	27.9
25 S	31 E	WM	33	SW NW	35.1
25 S	31 E	WM	33	SE NW	31.5
25 S	31 E	WM	33	NE SW	2.0
25 S	31 E	WM	33	NW SW	2.0
TOTAL					245.0

7. Transfer Application T-13968 proposes additional points of appropriation located:

Twp	Rng	Mer	Sec	Q-Q	Measured Distances	Approximate distances from authorized points of appropriation in feet (ft.)
25 S	31 E	WM	28	NE SE	WELL A - 1365 FEET NORTH AND 100 FEET WEST FROM THE SE CORNER OF SECTION 28	WELL A1 – 2625 FT. EAST WELL 18 – 4500 FT. SOUTHEAST
25 S	31 E	WM	33	NW NE	WELL B - 365 FEET SOUTH AND 2405 FEET WEST FROM THE NE CORNER OF SECTION 33	WELL A1 – 1625 FT. NORTH WELL 18 – 1675 FT. SOUTHEAST
25 S	31 E	WM	33	NE NW	WELL 18A - 1120 FEET SOUTH AND 3695 FEET WEST FROM THE NE CORNER OF SECTION 33	WELL A1 – 2575 FT. NORTHWEST WELL 18 – 400 FT. NORTHEAST

Transfer Review Criteria [OAR 690-380-0100(14), 690-380-4010(2) and OAR 690-380-2110(2)]

8. A confirming certificate has been issued within the last five years according to the terms and conditions of the right. There is no information in the record that would demonstrate that the right is subject to forfeiture under ORS 540.610.
9. A water delivery system sufficient to use the full amount of water allowed under the existing right was present within the five-year period prior to submittal of Transfer Application T-13968.
10. The water right is subject to transfer as defined in ORS 540.505(4) and OAR 690-380-0100(14).
11. The proposed points of appropriation develop groundwater from the same aquifer as the authorized points of appropriation, as required by OAR 690-380-2110(2).
12. The proposed change, as conditioned, would not result in enlargement of the right.
13. The proposed change, as conditioned, would not result in injury to other existing water rights.
14. All other application requirements are met.

Conclusions of Law:

The additional points of appropriation proposed in Transfer Application T-13968 are consistent with the requirements of ORS 537.705 and 540.505 to 540.580 and OAR 690-380-5000.

Now, therefore, it is ORDERED:

1. The additional points of appropriation proposed in Transfer Application T-13968 are approved.

2. The right to the use of the water is restricted to beneficial use at the place of use described and is subject to all other conditions and limitations contained in Certificate 95837 and any related decree.
3. Approval of this transfer application does not constitute nor grant legal access onto or through another person's property for purposes of accessing the new points of appropriation.
4. Water right Certificate 95837 is cancelled. A new certificate will be issued describing that portion of the right not affected by this transfer.
5. The quantity of water diverted at the new additional points of appropriation (Wells 18A, A, and B), together with that diverted at the original points of appropriation (Wells 1A and 18), shall not exceed the quantity of water lawfully available at the original points of appropriation (Wells 1A and 18).
6. Water shall be acquired from the same aquifer (water source) as the original points of appropriation.
7. Water use measurement conditions:
 - a. Before water use may begin under this order, the water user shall install a totalizing flow meter, or, with prior approval of the Director, another suitable measuring device, at each point of appropriation (new and existing).
 - b. The water user shall maintain the meters or measuring devices in good working order.
 - c. The water user shall allow the Watermaster access to the meters or measuring devices; provided however, where the meters or measuring devices are located within a private structure, the Watermaster shall request access upon reasonable notice.
8. Full beneficial use of the water shall be made, consistent with the terms of this order, on or before **October 1, 2026**. A Claim of Beneficial Use prepared by a Certified Water Right Examiner shall be submitted by the applicant to the Department within one year after the deadline for completion of the change and full beneficial use of the water.

9. After satisfactory proof of beneficial use is received, a new certificate confirming the right transferred will be issued.

Dated in Salem, Oregon on **JAN 23 2025**

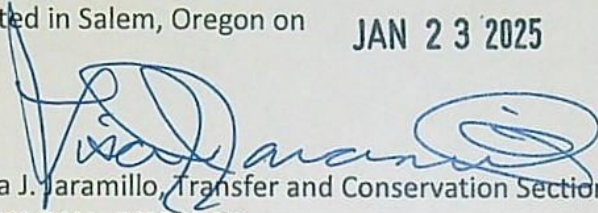

Lisa J. Jaramillo, Transfer and Conservation Section Manager, for
IVAN GALL, DIRECTOR
Oregon Water Resources Department

Mailing Date: JAN 24 2025

STATE OF OREGON

COUNTY OF HARNEY

CERTIFICATE OF WATER RIGHT

THIS CERTIFICATE ISSUED TO
GOLDEN RULE FARMS INC.
PO BOX 255
CHRISTMAS VALLEY, OR 97641

confirms the right to use the waters perfected under Permit G-18413. The amount of water to which this right is entitled is limited to an amount used beneficially, or its equivalent in case of rotation, measured at the point of diversion from the source. The specific limits and conditions of the use are listed below.

SOURCE OF WATER: FOUR WELLS in MALHEUR LAKE BASIN

PURPOSE or USE: IRRIGATION of 345.1 ACRES

MAXIMUM RATE: 4.31 CUBIC FEET PER SECOND; FURTHER LIMITED AS FOLLOWS:

NO MORE THAN 1.47 CFS IN ANY COMBINATION FROM WELLS 1 AND 2 FOR IRRIGATION OF 117.6 ACRES; AND

NO MORE THAN 2.84 CFS IN ANY COMBINATION FROM WELLS 3 AND 16 FOR IRRIGATION OF 227.5 ACRES

PERIOD OF USE: MARCH 1 THROUGH OCTOBER 31

DATE OF PRIORIT: APRIL 5, 2000

The wells are located as follows:

Twp	Rng	Mer	Sec	Q-Q	Measured Distances
25 S	31 E	WM	31	NW SE	WELL 1 - 1310 FEET NORTH AND 1505 FEET WEST FROM THE SE CORNER OF SECTION 31
25 S	31 E	WM	31	SW SE	WELL 2 - 130 FEET NORTH AND 210 FEET EAST FROM THE S1/4 CORNER OF SECTION 31
26 S	30 E	WM	1	SW NE	WELL 3 - 2160 FEET SOUTH AND 2340 FEET WEST FROM THE NE CORNER OF SECTION 1
26 S	30 E	WM	1	SW NW	WELL 16 - 250 FEET NORTH AND 730 FEET EAST FROM THE W1/4 CORNER OF SECTION 1

The amount of water used for irrigation, together with the amount secured under any other right existing for the same lands, is limited to a diversion of ONE-EIGHTIETH of one cubic foot per second (or its equivalent) and 3 acre-feet for each acre irrigated during the irrigation season of each year.

A description of the place of use is located as follows:

IRRIGATION – WELL 1 AND WELL 2 – 117.6 ACRES					
Twp	Rng	Mer	Sec	Q-Q	Acres
25 S	31 E	WM	31	NE SE	30.8
25 S	31 E	WM	31	NW SE	28.3
25 S	31 E	WM	31	SW SE	31.1
25 S	31 E	WM	31	SE SE	27.4
TOTAL					117.6

IRRIGATION – WELL 3 AND WELL 16 – 227.5 ACRES						
26 S	30 E	WM	1	NE NE	1	32.5
26 S	30 E	WM	1	NW NE	2	32.5
26 S	30 E	WM	1	SW NE		32.5
26 S	30 E	WM	1	SE NE		32.5
26 S	30 E	WM	1	NE NW	3	32.5
26 S	30 E	WM	1	NW NW	4	32.5
26 S	30 E	WM	1	SW NW		32.5
TOTAL						227.5

The quantity of water diverted at the new point of appropriation (Well 16), shall not exceed the quantity of water lawfully available at the original point of appropriation (Original Well 16) located as follows:

Twp	Rng	Mer	Sec	Q-Q	Measured Distances
26 S	30 E	WM	1	SW NW	ORIGINAL WELL 16 - 25 FEET NORTH AND 1300 FEET EAST FROM THE W1/4 CORNER OF SECTION 1

The combined quantity of water diverted at the new points of appropriation (Wells 1, 1A, 2, 3, and 18), together with that diverted at the old points of appropriation (Wells 15, Original Well 16, and Well 17) shall not exceed the quantity of water lawfully available at the original points of appropriation (Wells 15, Original Well 16, and Well 17) located as follows:

Twp	Rng	Mer	Sec	Q-Q	Measured Distances
25 S	30 E	WM	36	SE SE	WELL 15 - 30 FEET NORTH AND 20 FEET WEST FROM THE SE CORNER OF SECTION 36
26 S	30 E	WM	1	SW NW	ORIGINAL WELL 16 - 25 FEET NORTH AND 1300 FEET EAST FROM THE W1/4 CORNER OF SECTION 1
26 S	30 E	WM	1	SW NW	WELL 17 – 16 FEET NORTH AND 100 FEET EAST FROM THE W1/4 CORNER OF SECTION 1

Water use measurement conditions:

- a. The water user shall maintain, in good working order, a totalizing flow meter, or another suitable measuring device approved by the Director, at each point of appropriation (new and existing), shall keep a complete record of the amount of water used each month and shall submit a report which includes the recorded water use measurements to the Department annually or more frequently as may be required by the Director. Further, the Director may require the water user to report general water use information, including the place and nature of use of water under the right.

- b. The water user shall allow the Watermaster access to the meters or measuring devices; provided however, where the meters or measuring devices are located within a private structure, the Watermaster shall request access upon reasonable notice.

Water shall be acquired from the same aquifer as the original points of appropriation.

If substantial interference with a senior water right occurs due to withdrawal of water from any well listed on this right, then use of water from the well(s) shall be discontinued or reduced and/or the schedule of withdrawal shall be regulated until or unless the Department approves or implements an alternative administrative action to mitigate the interference. The Department encourages junior and senior appropriators to jointly develop plans to mitigate interferences.

The wells shall be maintained in accordance with the General Standards for the Construction and Maintenance of Water Wells in Oregon. The works shall be equipped with a usable access port, and may also include an air line and pressure gauge adequate to determine the water level elevation in the well at all times.

The Director may require water level or pump test results every ten years.

Failure to comply with any of the provisions of this right may result in action including, but not limited to, restrictions on the use, civil penalties, or cancellation of the right.

This right is for the beneficial use of water without waste. The water user is advised that new regulations may require the use of best practical technologies or conservation practices to achieve this end.

By law, the land use associated with this water use must be in compliance with statewide land-use goals and any local acknowledged land-use plan.

The use of water shall be limited when it interferes with any prior surface or ground water rights.

This certificate describes that portion of water right Certificate 95837, State Record of Water Right Certificates, NOT modified by the provisions of an order of the Water Resources Director entered JAN 23 2025, approving Transfer Application T-13968.

The issuance of this superseding certificate does not confirm the status of the water right in regard to the provisions of ORS 540.610 pertaining to forfeiture or abandonment.

The right to the use of the water for the above purpose is restricted to beneficial use on the lands or place of use described.

WITNESS the signature of the Water Resources Director, affixed JAN 23 2025.

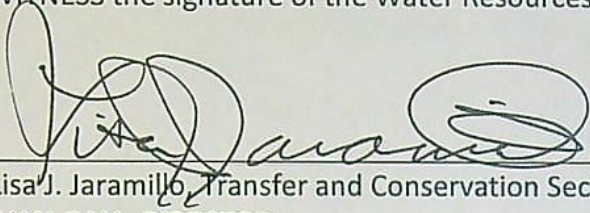
A handwritten signature in black ink, appearing to read "Lisa J. Jaramillo", written over a horizontal line.

Lisa J. Jaramillo, Transfer and Conservation Section Manager, for
IVAN GALL, DIRECTOR
Oregon Water Resources Department

STATE OF OREGON
WATER RESOURCES DEPARTMENT

RECEIPT # **144099**

725 Summer St. N.E. Ste. A
 SALEM, OR 97301-4172
 (503) 986-0900 / (503) 986-0904 (fax)

INVOICE # _____

RECEIVED FROM: Golden Rule Farms
 BY: _____

APPLICATION	
PERMIT	
TRANSFER	T-13968

CASH: CHECK: # 22088 OTHER: (IDENTIFY) _____

TOTAL REC'D \$ 216.00

1083 TREASURY 4170 WRD MISC CASH ACCT

0407 COPIES 46118 \$
0207 OTHER: (IDENTIFY) Newspaper Notice \$ 216.00
 0243 I/S Lease _____ 0244 Muni Water Mgmt. Plan _____ 0245 Cons. Water _____

4270 WRD OPERATING ACCT

MISCELLANEOUS

0407 COPY & TAPE FEES \$
 0410 RESEARCH FEES \$
 0408 MISC REVENUE: (IDENTIFY) _____ \$
 TC162 DEPOSIT LIAB. (IDENTIFY) _____ \$
 0240 EXTENSION OF TIME \$

WATER RIGHTS:

0201 SURFACE WATER	EXAM FEE	0202	RECORD FEE
0203 GROUND WATER	\$	0204	\$
0205 TRANSFER	\$		

WELL CONSTRUCTION

0218 WELL DRILL CONSTRUCTOR	EXAM FEE	0219	LICENSE FEE
LANDOWNER'S PERMIT	\$	0220	\$
OTHER (IDENTIFY) _____			

0536 TREASURY 0437 WELL CONST. START FEE

0211 WELL CONST START FEE \$ CARD# _____
 0210 MONITORING WELLS \$ CARD# _____
 OTHER (IDENTIFY) _____

0607 TREASURY 0467 HYDRO ACTIVITY LIC NUMBER

0233 POWER LICENSE FEE (FW/WRD) \$
 0231 HYDRO LICENSE FEE (FW/WRD) \$
 HYDRO APPLICATION \$

TREASURY OTHER / RDX

FUND _____ TITLE _____
 OBJ. CODE _____ VENDOR # _____
 DESCRIPTION _____ \$

RECEIPT: **144099**

DATED: 10/31/2024 BY: [Signature]

Distribution - White Copy - Customer, Yellow Copy - Fiscal, Blue Copy - File, Buff Copy - Fiscal

Selfco-Checking

Golden Rule Farms
 OWRD

T-13968

Received
 OCT 31 2024
 OWRD

10/29/2024

216.00

22088

216.00

Received

NOV 25 2024

PUBLIC NOTICE

Notice of Preliminary Determination for Water Right Transfer T-13968

T-13968 filed by Golden Rule Farms, Inc., PO Box 255, Christmas Valley, OR 97641, proposes additional points of appropriation under Certificate 95837. The right allows the use of 3.06 cubic feet per second from two wells in Sects. 28 and 33, T25S, R31E, WM for irrigation in Sects. 28 and 33, T25S, R31E, WM. The applicant proposes additional points of appropriation in Sects. 28 and 33, T25S, R31E, WM. The Water Resources Department proposes to approve the transfer, based on the requirements of ORS Chapter 540 and OAR 690-380-5000.

Any person may file, jointly or severally, a protest or standing statement within 30 days after the last date of newspaper publication of this notice, 11/20/2024. Call (503) 986-0935 to obtain additional information. If no protests are filed, the Department will issue a final order consistent with the preliminary determination.

Publish Nov 13 and 20, 2024

BURNS TIMES-HERALD
355 N. Broadway, Burns, Oregon 97720

OWRD

AFFIDAVIT OF PUBLICATION

STATE OF OREGON ()
(S.S.

County of Harney

I Terri L. Smith, being first and duly sworn, depose and say that I am the Advertising Manager of the Burns Times-Herald, a newspaper of general circulation, as defined by ORS 193.010 and 193.020, published at Burns, in the aforesaid County and State by the Burns Times-Herald that the

Public Notice: T-13968 Golden Rule Farms Inc.

a printed copy of which is hereto annexed, was published in the said newspaper for

2 successive and consecutive weeks in the following issues:

Dates of Publication: 13th & 20th November 2024

Signed Terri L. Smith
By Terri L. Smith, Advertising Manager
The Burns Times-Herald

Subscribed and sworn before me this 20 day of NOV 2024.

Stanley Robert Falley
Notary Public for Oregon

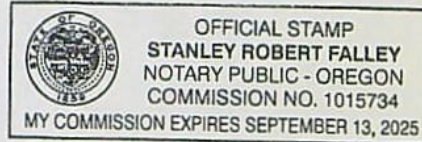

No. _____

STATE OF OREGON
for the
COUNTY OF HARNEY

Filed _____, 24

Clerk

Deputy

From the Office of _____

Attorney for _____

7022 3330 0000 2912 3247

U.S. Postal Service™ CERTIFIED MAIL® RECEIPT

Domestic Mail Only

For delivery information, visit our website at www.usps.com®.

OFFICIAL USE

SENDER: COMPLETE THIS SECTION

- Complete items 1, 2, and 3.
- Print your name and address on the reverse so that we can return the card to you.
- Attach this card to the back of the mailpiece, or on the front if space permits.

1. Article Addressed to:

Golden Rule Farms, Inc.
PO Box 255
Christmas Valley, OR 97641



9590 9402 8804 4005 1105 99

2. Article Number (Transfer from service label)

7022 3330 0000 2912 3247

COMPLETE THIS SECTION ON DELIVERY

A. Signature

X *[Signature]* Agent Addressee

B. Received by (Printed Name)

Stacey Pickett H Date of Delivery

D. Is delivery address different from item 1? Yes No
If YES, enter delivery address below:

NOV 19 2024

OWRD

3. Service Type

- | | |
|--|---|
| <input type="checkbox"/> Adult Signature | <input type="checkbox"/> Priority Mail Express® |
| <input type="checkbox"/> Adult Signature Restricted Delivery | <input type="checkbox"/> Registered Mail™ |
| <input type="checkbox"/> Certified Mail® | <input type="checkbox"/> Registered Mail Restricted Delivery |
| <input type="checkbox"/> Certified Mail Restricted Delivery | <input type="checkbox"/> Signature Confirmation™ |
| <input type="checkbox"/> Collect on Delivery | <input type="checkbox"/> Signature Confirmation Restricted Delivery |
| <input type="checkbox"/> Collect on Delivery Restricted Delivery | |
| <input type="checkbox"/> Insured Mail | |
| <input type="checkbox"/> Insured Mail Restricted Delivery (over \$500) | |

PS Form 3800, April 2015 PSN 7530-02-000-0047

See Reverse for Instr

PS Form 3811, July 2020 PSN 7530-02-000-9053

T-13968 ER/DL TACS

Domestic Return Receipt



Oregon

Tina Kotek, Governor

Water Resources Department

North Mall Office Building
725 Summer St NE, Suite A
Salem, OR 97301
Phone 503 986-0900
Fax 503 986-0904
www.oregon.gov/owrd

November 7, 2024

VIA CERTIFIED MAIL AND E-MAIL

GOLDEN RULE FARMS, INC
PO BOX 255
CHRISTMAS VALLEY, OR 97641

SUBJECT: Water Right Transfer Application T-13968

Please find enclosed the Preliminary Determination indicating that, based on the information available, the Department intends to approve application T-13968. This document is an intermediate step in the approval process; water may not be used legally as proposed in the transfer application until a Final Order has been issued by the Department. Please read this entire letter carefully to determine your responsibility for additional action.

A public notice is being published in the Department's weekly publication and in the Burns Times Herald newspaper, simultaneously with issuance of the Preliminary Determination. The notice initiates a period in which any person may file either a protest opposing the decision proposed by the Department in the Preliminary Determination or a standing statement supporting the Department's decision. The protest period will end 30 days after the last date of newspaper publication.

If no protest is filed, the Department will issue a Final Order consistent with the Preliminary Determination. You should receive a copy of the Final Order about 30 days after the close of the protest period.

If a protest is filed, the application may be referred to a contested case proceeding. A contested case provides an opportunity for the proponents and opponents of the decision proposed in the Preliminary Determination to present information and arguments supporting their position in a quasi-judicial proceeding.

Please don't hesitate to contact me at 971 304-5006 or Dante.J.Luongo@water.oregon.gov, if I may be of assistance.

Sincerely,

A handwritten signature in black ink, appearing to read 'D. Luongo', with a long horizontal flourish extending to the right.

Dante Luongo
Transfer Specialist
Transfer and Conservation Section

cc: Transfer Application file T-13968
Donald (Dally) S. Swindlehurst, District 10 Watermaster (*via e-mail*)
Scott D. Montgomery, Agent for the applicant (*via e-mail*)

5. The portion of the right to be transferred is as follows:

Certificate: 95837 in the name of GOLDEN RULE FARMS INC. (perfected under Permit G-18413)
Use: IRRIGATION OF 245.0 ACRES
Priority Date: APRIL 5, 2000
Rate: NO MORE THAN 3.06 CUBIC FEET PER SECOND IN ANY COMBINATION FROM WELLS 1A AND 18 FOR IRRIGATION OF 245.0 ACRES
Limit/Duty: The amount of water used for irrigation, together with the amount secured under any other right existing for the same lands, is limited to a diversion of ONE-EIGHTIETH of one cubic foot per second (or its equivalent) and 3 acre-feet per acre for each acre irrigated during the irrigation season of each year.
Period of Use: MARCH 1 THROUGH OCTOBER 31
Source: TWO WELLS in MALHEUR LAKE BASIN

Authorized Points of Appropriation:

Twp	Rng	Mer	Sec	Q-Q	Measured Distances
25 S	31 E	WM	28	SE SW	WELL 1A- 1240 FEET NORTH AND 2750 FEET WEST FROM THE SE CORNER OF SECTION 28
25 S	31 E	WM	33	NW NW	WELL 18 - 770 FEET SOUTH AND 1320 FEET EAST FROM THE NW CORNER OF SECTION 33

Authorized Place of Use:

IRRIGATION WELL 1A AND WELL 18 – 245.0 ACRES					
Twp	Rng	Mer	Sec	Q-Q	Acres
25 S	31 E	WM	28	SW NE	30.1
25 S	31 E	WM	28	SE NW	29.8
25 S	31 E	WM	28	NE SW	30.4
25 S	31 E	WM	28	NW SE	30.8
25 S	31 E	WM	33	NE NW	25.4
25 S	31 E	WM	33	NW NW	27.9
25 S	31 E	WM	33	SW NW	35.1
25 S	31 E	WM	33	SE NW	31.5
25 S	31 E	WM	33	NE SW	2.0
25 S	31 E	WM	33	NW SW	2.0
TOTAL					245.0

6. Transfer Application T-13968 proposes additional points of appropriation located:

Twp	Rng	Mer	Sec	Q-Q	Measured Distances	Approximate distances from authorized points of appropriation in feet (ft.)
25 S	31 E	WM	28	NE SE	WELL A - 1365 FEET NORTH AND 100 FEET WEST FROM THE SE CORNER OF SECTION 28	WELL A1 – 2625 FT. EAST WELL 18 – 4500 FT. SOUTHEAST

Twp	Rng	Mer	Sec	Q-Q	Measured Distances	Approximate distances from authorized points of appropriation in feet (ft.)
25 S	31 E	WM	33	NW NE	WELL B - 365 FEET SOUTH AND 2405 FEET WEST FROM THE NE CORNER OF SECTION 33	WELL A1 – 1625 FT. NORTH WELL 18 – 1675 FT. SOUTHEAST
25 S	31 E	WM	33	NE NW	WELL 18A - 1120 FEET SOUTH AND 3695 FEET WEST FROM THE NE CORNER OF SECTION 33	WELL A1 – 2575 FT. NORTHWEST WELL 18 – 400 FT. NORTHEAST

Transfer Review Criteria [OAR 690-380-0100(14), 690-380-4010(2) and OAR 690-380-2110(2)]

7. A confirming certificate has been issued within the last five years according to the terms and conditions of the right. There is no information in the record that would demonstrate that the right is subject to forfeiture under ORS 540.610.
8. A water delivery system sufficient to use the full amount of water allowed under the existing right was present within the five-year period prior to submittal of Transfer Application T-13968.
9. The water right is subject to transfer as defined in ORS 540.505(4) and OAR 690-380-0100(14).
10. The proposed points of appropriation develop groundwater from the same aquifer as the authorized points of appropriation, as required by OAR 690-380-2110(2).
11. The proposed change, as conditioned, would not result in enlargement of the right.
12. The proposed change, as conditioned, would not result in injury to other existing water rights.
13. All other application requirements are met.

Determination and Proposed Action

The additional points of appropriation proposed in Transfer Application T-13968 appear to be consistent with the requirements of ORS 537.705 and 540.505 to 540.580 and OAR 690-380-5000. If protests are not filed pursuant to OAR 690-380-4030, the application will be approved.

If Transfer Application T-13968 is approved, the final order will include the following:

1. *The additional points of appropriation proposed in Transfer Application T-13968 are approved.*
2. *The right to the use of the water is restricted to beneficial use at the place of use described and is subject to all other conditions and limitations contained in Certificate 95837 and any related decree.*

3. *Approval of this transfer application does not constitute nor grant legal access onto or through another person's property for purposes of accessing the new points of appropriation.*
4. *Water right Certificate 95837 is cancelled. A new certificate will be issued describing that portion of the right not affected by this transfer.*
5. *The quantity of water diverted at the new additional points of appropriation (Wells 18A, A, and B), together with that diverted at the original points of appropriation (Wells 1A and 18), shall not exceed the quantity of water lawfully available at the original points of appropriation (Wells 1A and 18).*
6. *Water shall be acquired from the same aquifer (water source) as the original points of appropriation.*
7. *Water use measurement conditions:*
 - a. *Before water use may begin under this order, the water user shall install a totalizing flow meter, or, with prior approval of the Director, another suitable measuring device, at each point of appropriation (new and existing).*
 - b. *The water user shall maintain the meters or measuring devices in good working order.*
 - c. *The water user shall allow the Watermaster access to the meters or measuring devices; provided however, where the meters or measuring devices are located within a private structure, the Watermaster shall request access upon reasonable notice.*
8. *Full beneficial use of the water shall be made, consistent with the terms of this order, on or before **October 1, 2026**. A Claim of Beneficial Use prepared by a Certified Water Right Examiner shall be submitted by the applicant to the Department within one year after the deadline for completion of the change and full beneficial use of the water.*
9. *After satisfactory proof of beneficial use is received, a new certificate confirming the right transferred will be issued.*

Dated in Salem, Oregon on **NOV 7 - 2024**

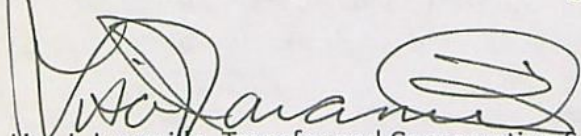

Lisa J. Jaramillo, Transfer and Conservation Section Manager, for
IVAN GALL, DIRECTOR
Oregon Water Resources Department

This Preliminary Determination was prepared by Dante Luongo. If you have questions about the information in this document, you may reach me at 971-304-5006 or Dante.J.Luongo@water.oregon.gov.

Protests

Under the provisions of ORS 540.520(6) & (7) and OAR 690-380-4030, within 30 days after the last date of publication of the newspaper notice or the Department's weekly notice as prescribed by OAR 690-380-4020, whichever is later, any person may file, jointly or severally, a protest expressing opposition of approval of the transfer application and disagreement with this Preliminary Determination or a standing statement in support of this Preliminary Determination. If this Preliminary Determination determines that a change in point of diversion or appropriation would result in injury, the applicant may file a notification of intent to pursue approval of the transfer under OAR 690-380-5030 to 690-380-5050. Protests and standing statements must be received by the Water Resources Department within 30 days after the last date of publication of the newspaper notice or the Department's weekly notice as prescribed by OAR 690-380-4020, whichever is later.

Protests must be in writing and received in hard copy form with the appropriate statutory protest filing fee; protests cannot be filed by electronic mail. [OAR 690-002-0025(3) and 690-380-0100(9)]. The protest must include the following:

- The person's name, address, and telephone number;
- All reasonably ascertainable issues and all reasonably available arguments supporting the person's position by the close of the protest period. Failure to raise a reasonably ascertainable issue in a protest or failure to provide sufficient specificity to afford the Department an opportunity to respond to the issue may preclude consideration of the issue during the hearing;
- If you are the applicant, a protest fee of \$480 required by ORS 536.050; and
- If you are not the applicant, a protest fee of \$950 required by ORS 536.050 and proof of service of the protest upon the applicant.

Requests for Standing

Under the provisions of OAR 690-380-4030(5), the Department shall provide to persons who have filed standing statements as defined under OAR 690-380-0100(11) notice of any differences between the Department's Preliminary Determination and the Final Order, notice of a hearing on the application under OAR 137-003-0535, and an opportunity to request limited party status or party status in the hearing.

Requests for standing must be received in the Water Resources Department no later than 30 days after the last date of publication of the newspaper notice or the Department's weekly notice as prescribed by OAR 690-380-4020, whichever is later. Requests for standing must be in writing, and must include the following:

- The requester's name, mailing address and telephone number;
- If the requester is representing a group, association or other organization, the name, address and telephone number of the represented group;
- A statement that the requester supports the preliminary determination as issued.

After the protest period has ended, the Director will either issue a Final Order or schedule a contested case hearing. The contested case hearing will be scheduled only if a protest has been filed under OAR 690-380-4030. In accordance with OAR 690-380-4200, notice and conduct of the hearing shall:

- Be under the applicable provisions of ORS 183.310 to 183.550, pertaining to contested cases, and the hearing shall be held in the area where the rights are located unless all parties stipulate otherwise; and
- If a protest has asserted that a water right to be transferred has been forfeited through non-use, include the notice and procedures described in OAR 690-017-0500 to 690-017-0900.

If after hearing the Department issues a proposed Final Order finding that a change in point of diversion or appropriation will result in injury, the applicant may file a notification of intent to pursue approval of the transfer under OAR 690-380-5030 to 690-380-5050 within 15 days of receipt of the proposed order. Notwithstanding 690-002-0175, if the applicant files a notification of intent to pursue approval of the transfer under 690-380-5030 to 690-380-5050, the deadline for filing exceptions to the proposed order shall be 30 days after the Department provides notice to the parties that the transfer does not meet the requirements of 690-380-5030 to 690-380-5050.

If you do not request a hearing within 30 days after the close of the protest period, or if you withdraw a request for a hearing, notify the Department or the administrative law judge that you will not appear, or fail to appear at a scheduled hearing, the Director may issue a final order by default. If the Director issues a Final Order by default, the Department designates the relevant portions of its files on this matter, including all materials that you have submitted relating to this matter, as the record for purpose of proving a *prima facie* case upon default.

You may be represented by an attorney at the hearing. Legal aid organizations may be able to assist a party with limited financial resources. Generally, partnerships, corporations, associations, governmental subdivisions, or public or private organizations are represented by an attorney. However, consistent with OAR 690-002-0020 and OAR 690-137-0555, an agency representative may represent partnerships, corporations, associations, governmental subdivisions or public, or private organizations if the Department determines that appearance of a person by an authorized representative will not hinder the orderly and timely development of the record in this case.

Notice Regarding Servicemembers: Active-duty servicemembers have a right to stay proceedings under the federal Servicemembers Civil Relief Act. 50 U.S.C. App. §§501-597b. For more information contact the Oregon State Bar at 800-452-8260, the Oregon Military Department at 971-355-4127, or the nearest United States Armed Forces Legal Assistance Office through <http://legalassistance.law.af.mil>.

If you have questions about how to file a protest or if you have previously filed a protest and you want to know the status, please contact Will Davidson at 503-507-2749.

If you have questions about the Department or any of its programs, please contact our Water Resources Customer Service Group at 503-986-0900.

Address any correspondence to: Oregon Water Resources Department, Transfer and Conservation Section, 725 Summer Street NE, Suite A, Salem OR 97301-1266.



ALL POINTS
ENGINEERING & SURVEYING
P.O. Box 767
Terrebonne, Oregon 97760

Received
SEP 23 2024
OWRD

TRANSMITTAL

To:
Oregon Water Resources Department
725 Summer St. NE Suite A
Salem, OR 97301-1266

Date: 9/19/2024 Job: 22-046
Attention: Dante Luongo
Re: T-13968

Prints Plans Map/Plat Specifications Change order Other

Copies	No.	Description
1	1	Transfer map (1 sheet legal bond)
1	2	
1	3	
1	4	
1	5	
1	6	

These are transmitted as checked below:

For OWRD review Approved as submitted Approved as noted
 Copies for distribution Returned for corrections Returned corrected prints
 Review and comment For bids due Other

Remarks:

Attached is a correction map to be included with the application.
 Thanks, and if you have questions please don't hesitate to call (541) 548-5833.

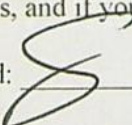
Signed:  _____

MAP TO ACCOMPANY APPLICATION TO ADD POINTS OF APPROPRIATION FOR CERTIFICATE 95837

SECTIONS 28 & 33 TOWNSHIP 25 SOUTH, RANGE 31 EAST, W.M.
TAX LOTS: 5600, 5700, 6000, 6100, 6102, 6800, 6900, 7000 & 7100

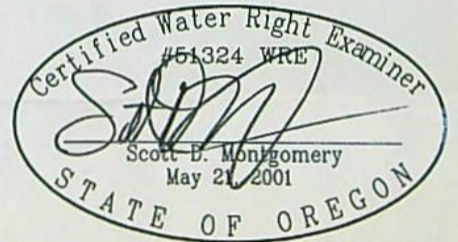
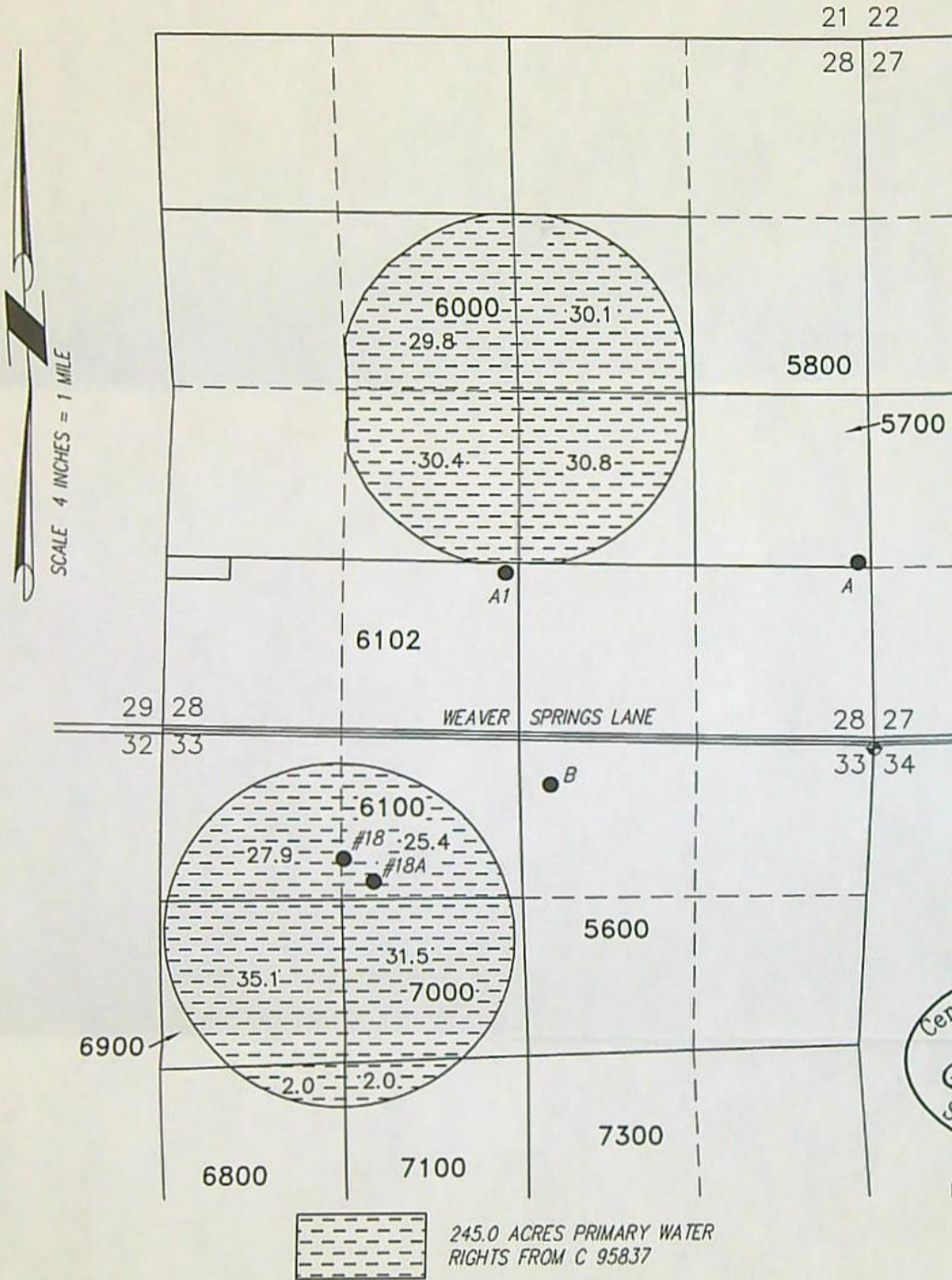

RENEWAL DATE: 12/31/2024

245.0 ACRES PRIMARY WATER RIGHTS FROM C 95837

- **POA A1 HARN 51265 (AUTHORIZED & REMAINING)**
LOCATED IN THE SE 1/4 SW 1/4 SECTION 28, T25S R31E, W.M. AND 1240 FEET NORTH AND 2750 FEET WEST FROM THE SE CORNER SECTION 28.
- **POA 18 HARN 50777 (AUTHORIZED & REMAINING)**
LOCATED IN THE NW 1/4 NW 1/4 SECTION 33, T25S R31E, W.M. AND 770 FEET SOUTH AND 1320 FEET EAST FROM THE NW CORNER SECTION 33.
- ◆ **SECTION CORNER TIE**
LOCATED 2-1/2" ALUM. CAPPED PIPE AT WITNESS POINT 50' SOUTH ON SECTION LINE FROM CORNER COMMON TO SECTIONS 27, 28, 33, AND 34.
- **POA 18A HARN 50501 (PROPOSED APOA)**
LOCATED IN THE NE 1/4 NW 1/4 SECTION 33, T25S R31E, W.M. AND 1120 FEET SOUTH AND 3695 FEET WEST FROM THE NE CORNER SECTION 33.
- **POA A HARN 50358 (PROPOSED APOA)**
LOCATED IN THE NE 1/4 SE 1/4 SECTION 28, T25S R31E, W.M. AND 1365 FEET NORTH AND 100 FEET WEST FROM THE SE CORNER SECTION 28.
- **POA B HARN 51784 (PROPOSED APOA)**
LOCATED IN THE NW 1/4 NE 1/4 SECTION 33, T25S R31E, W.M. AND 365 FEET SOUTH AND 2405 FEET WEST FROM THE NE CORNER SECTION 33.

THIS MAP IS FOR THE PURPOSE OF LOCATING A WATER RIGHT ONLY AND HAS NO INTENT TO PROVIDE LEGAL DIMENSIONS OR THE LOCATION OF PROPERTY LINES.

PROJECT No. 22-046

PREPARED AT THE REQUEST OF:
GOLDEN RULE FARMS, INC.
P.O. BOX 255
CHRISTMAS VALLEY, OR 97641

**ALL POINTS ENGINEERING
& SURVEYING, INC.**



P.O. BOX 767
TERREBONNE, OREGON 97760
(541) 548-5833 PH
Scott@APEandS.com
www.APEandS.com

Groundwater Transfer Review Summary Form

Transfer/PA # T- 13968

GW Reviewer Darrick E. Boschmann Date Review Completed: 12/08/2023

Summary of Same Source Review:

- The proposed change in point of appropriation is not within the same aquifer as per OAR 690-380-2110(2).

Summary of Injury Review:

- The proposed transfer will result in another, existing water right not receiving previously available water to which it is legally entitled or result in significant interference with a surface water source as per 690-380-0100(3).

Summary of GW-SW Transfer Similarity Review:

- The proposed SW-GW transfer doesn't meet the definition of "similarly" as per OAR 690-380-2130.

This is only a summary. Documentation is attached and should be read thoroughly to understand the basis for determinations.



Oregon Water Resources Department
 725 Summer Street NE, Suite A
 Salem, Oregon 97301-1271
 (503) 986-0900
 www.wrd.state.or.us

Ground Water Review Form:

- Water Right Transfer
- Permit Amendment
- GR Modification
- Other

Application: T-13968

Applicant Name: Golden Rule Farms

- Proposed Changes: POA APOA SW→GW RA
 USE POU OTHER

Reviewer(s): Darrick E. Boschmann

Date of Review: 12/08/2023

Date Reviewed by GW Mgr. and Returned to WRSD: _____

The information provided in the application is insufficient to evaluate whether the proposed transfer may be approved because:

- The water well reports provided with the application do not correspond to the water rights affected by the transfer.
- The application does not include water well reports or a description of the well construction details sufficient to establish the ground water body developed or proposed to be developed.
- Other _____

1. Basic description of the changes proposed in this transfer: _____

This application is related to certificate 95837 which authorizes groundwater pumping from 6 wells (POD 1 = HARN 50339*; POD 2 = HARN 1837; POD 3 = HARN 51504; POD 4 = HARN 50777; POD 5 = HARN 50143; POD 6 = HARN 51555) for primary irrigation of 596.6 acres in the Malheur Lake Basin. The following changes are proposed:

1. Add 3 APOA (HARN 50501; HARN 50358; HARN 51784).

*The application Table 1 lists HARN 51265 as correlating to authorized well A1 (POD 1). An OWRD well inspection GPS location places HARN 51265 approximately 2,700 feet north of the authorized location for POD 1 under this certificate. The current OWRD correlation of POD 1 to HARN 50339 is based on the previous transfer application T-12609.

2. Will the proposed POA develop the same aquifer (source) as the existing authorized POA?
 Yes No Comments: _____

The authorized and proposed wells develop groundwater occurring in the Older basin fill and Proximal vent deposits hydrostratigraphic units. Groundwater occurs in multiple hydrostratigraphic units, and groundwater within these units is hydraulically connected, making a single groundwater system composed of multiple hydrostratigraphic units (Gingerich and others, 2022).

In general, groundwater in the Harney Basin flows from several upland recharge areas to a common discharge area near Malheur and Harney Lakes, with some apparent discharge to the Malheur Basin through one area along the eastern margin. While the rocks and sediments making up the aquifer system in the Harney Basin do constitute a single groundwater flow system, sub-watersheds within the basin contribute recharge to different parts of the system depending on groundwater flow-paths from recharge to discharge areas. In general, within these sub-watersheds water within the aquifer system is sourced from a common recharge area and can therefore be considered a single source. The currently authorized well and the proposed wells are all within the Weaver Springs groundwater cone of depression, where groundwater is flowing toward a central low point in this area.

3. a) Is there more than one source developed under the right (e.g., basalt and alluvium)?
 Yes No _____
- b) If yes, estimate the portion of the right supplied by each of the sources and describe any limitations that will need to be placed on the proposed change (rate, duty, etc.): _____
4. a) Will this proposed change, at its maximum allowed rate of use, likely result in an increase in interference with **another ground water right**?
 Yes No Comments: _____

The proposed APOA are located up to 4 miles to the northeast of the currently authorized well. This will result in an incremental increase in interference with wells near the locations of the proposed APOA.

- b) If yes, would this proposed change, at its maximum allowed rate of use, likely result in another groundwater right not receiving the water to which it is legally entitled?
 Yes No If yes, explain: _____

Any increase in interference with existing wells in these locations will not meet the standard for substantial or undue interference given the thickness of the aquifer system in the Harney Basin.

5. a) Will this proposed change, at its maximum allowed rate of use, likely result in an increase in interference with **another surface water source**?

Yes No Comments: _____

There are no perennial surface water sources in the vicinity of the authorized or proposed wells.

- b) If yes, at its maximum allowed rate of use, what is the expected change in degree of interference with any **surface water sources** resulting from the proposed change?

Stream: _____ Minimal Significant

Stream: _____ Minimal Significant

Provide context for minimal/significant impact: _____

6. For SW-GW transfers, will the proposed change in point of diversion affect the surface water source similarly (as per OAR 690-380-2130) to the authorized point of diversion specified in the water use subject to transfer?

Yes No Comments: _____

7. What conditions or other changes in the application are necessary to address any potential issues identified above: none.

8. Any additional comments: none.

Groundwater Transfer Review Summary Form

Transfer/PA # T- 13968

GW Reviewer Darrick E. Boschmann Date Review Completed: 06/28/2022

Summary of Same Source Review:

- The proposed change in point of appropriation is not within the same aquifer as per OAR 690-380-2110(2).

Summary of Injury Review:

- The proposed transfer will result in another, existing water right not receiving previously available water to which it is legally entitled or result in significant interference with a surface water source as per 690-380-0100(3).

Summary of GW-SW Transfer Similarity Review:

- The proposed SW-GW transfer doesn't meet the definition of "similarly" as per OAR 690-380-2130.

This is only a summary. Documentation is attached and should be read thoroughly to understand the basis for determinations.



Oregon Water Resources Department
 725 Summer Street NE, Suite A
 Salem, Oregon 97301-1271
 (503) 986-0900
 www.wrd.state.or.us

Ground Water Review Form:

- Water Right Transfer
- Permit Amendment
- GR Modification
- Other

Application: T-13968

Applicant Name: Golden Rule Farms

- Proposed Changes: POA APOA SW→GW RA
 USE POU OTHER

Reviewer(s): Darrick E. Boschmann

Date of Review: 06/28/2022

Date Reviewed by GW Mgr. and Returned to WRSD: jti 2/16/23

The information provided in the application is insufficient to evaluate whether the proposed transfer may be approved because:

- The water well reports provided with the application do not correspond to the water rights affected by the transfer.
- The application does not include water well reports or a description of the well construction details sufficient to establish the ground water body developed or proposed to be developed.
- Other _____

1. Basic description of the changes proposed in this transfer: _____

This application is related to certificate 95837 which authorizes groundwater pumping from six wells for primary irrigation of 590.1 acres in the Malheur Lake Basin. The currently authorized wells are as follows:

- POD 1 = HARN 50339
- POD 2 = HARN 1837
- POD 3 = HARN 51504
- POD 4 = HARN 50777
- POD 5 = HARN 50143
- POD 6 = HARN 51555

The following changes are proposed:

1. Add two APOA (HARN 50358; HARN 51784).

*Note that the application incorrectly lists HARN 51265 as a currently authorized well under certificate 95837. HARN 51265 is not currently authorized under certificate 95837. If the applicant wishes to include HARN 51265 as an APOA under this transfer an amended application and re-review will be required.

2. Will the proposed POA develop the same aquifer (source) as the existing authorized POA?

Yes No Comments: _____

In this area the Younger Basin Fill hydrostratigraphic unit is underlain by interbedded Older Basin Fill and Proximal Vent Deposits hydrostratigraphic units. Other hydrostratigraphic units may be present in this area as well. Groundwater occurs in multiple hydrostratigraphic units, and groundwater within these units is hydraulically connected, making a single groundwater system composed of multiple hydrostratigraphic units (Gingerich and others, 2022).

In general, groundwater in the Harney Basin flows from several upland recharge areas to a common discharge area near Malheur and Harney Lakes, with some apparent discharge to the Malheur Basin through one or more areas along the eastern margin. While the rocks and sediments making up the aquifer system in the Harney Basin do constitute a single groundwater flow system, sub-watersheds within the basin contribute recharge to different parts of the system depending on groundwater flow-paths from recharge to discharge areas. In general, within these sub-watersheds water within the aquifer system is sourced from a common recharge area and can therefore be considered a single source.

3. a) Is there more than one source developed under the right (e.g., basalt and alluvium)?

Yes No _____

b) If yes, estimate the portion of the right supplied by each of the sources and describe any limitations that will need to be placed on the proposed change (rate, duty, etc.): _____

4. a) Will this proposed change, at its maximum allowed rate of use, likely result in an increase in interference with **another ground water right**?

Yes No Comments: _____

The proposed APOA are located up to ~4 miles northeast of the currently authorized wells. This will result in an incremental increase in interference with existing wells to the northeast.

b) If yes, would this proposed change, at its maximum allowed rate of use, likely result in another groundwater right not receiving the water to which it is legally entitled?

Yes No If yes, explain: _____

The nearest authorized POA to the proposed APOA is POD 1 under certificate 83462 (HARN 1145), which is a distance of approximately 2,700 feet from proposed APOA HARN 50358. The potential drawdown from pumping under this scenario was calculated using the Theis equation (see attachments). The range of values used for the calculation are conservative and appropriate until better values become available. The calculation used a range of storage coefficient values from 0.01 – 0.0001. The transmissivity range used in the calculation (5038 – 14016 ft²/day) is the transmissivity range derived from specific capacity from nearby wells. At the full authorized pumping rate (3.06 cfs), the results indicate a median calculated drawdown of 14.28 feet. Higher range outlying scenario results in excess of 100 feet drawdown are very unlikely, and still would not meet the standard for substantial or undue interference given the thickness of the aquifer system in the Harney Basin.

5. a) Will this proposed change, at its maximum allowed rate of use, likely result in an increase in interference with **another surface water source**?

Yes No Comments: There are no perennial surface water sources in the vicinity of the authorized or proposed wells.

b) If yes, at its maximum allowed rate of use, what is the expected change in degree of interference with any **surface water sources** resulting from the proposed change?

Stream: _____ Minimal Significant

Stream: _____ Minimal Significant

Provide context for minimal/significant impact: _____

6. For SW-GW transfers, will the proposed change in point of diversion affect the surface water source similarly (as per OAR 690-380-2130) to the authorized point of diversion specified in the water use subject to transfer?

Yes No Comments: _____

7. What conditions or other changes in the application are necessary to address any potential issues identified above: none.

8. Any additional comments: none.

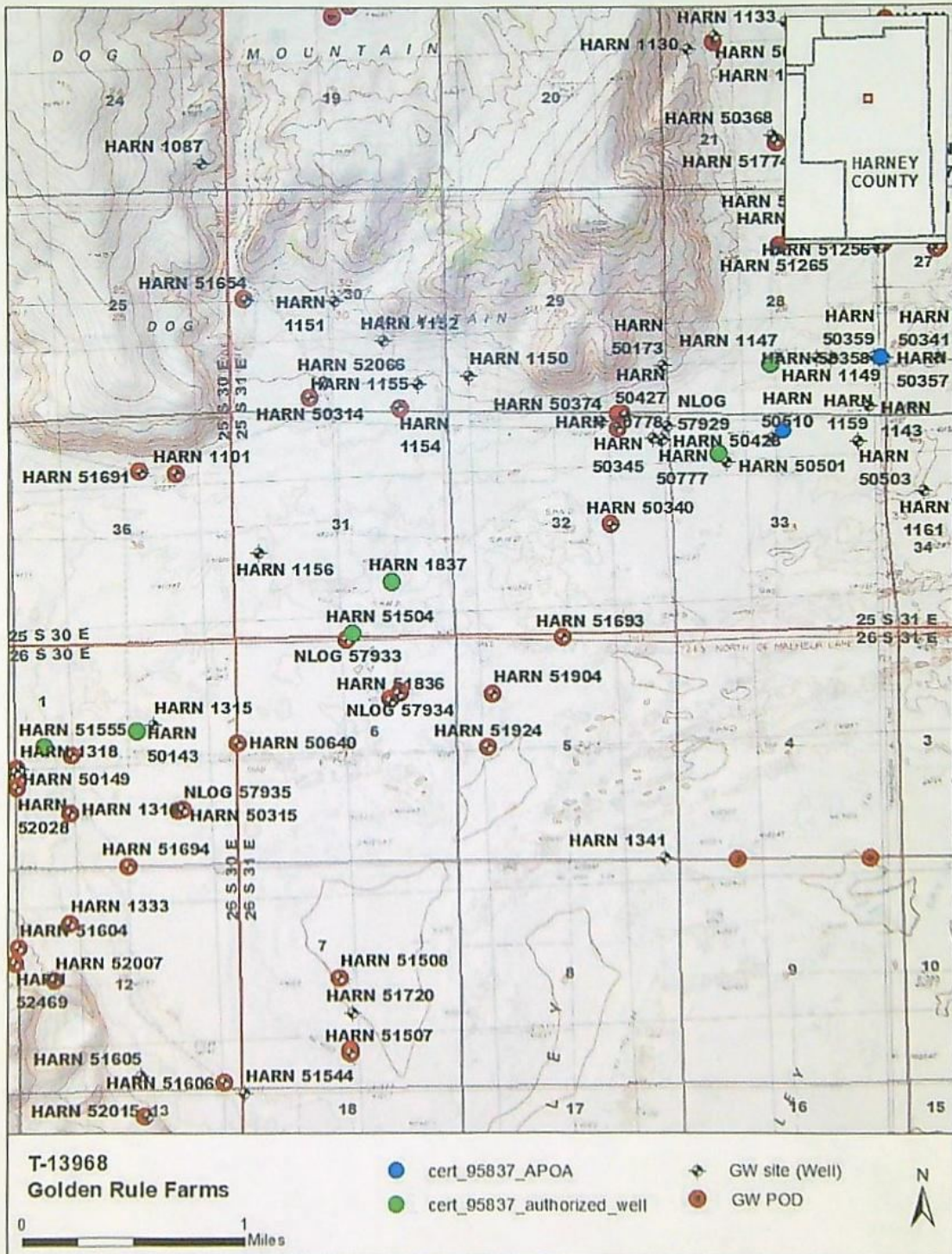

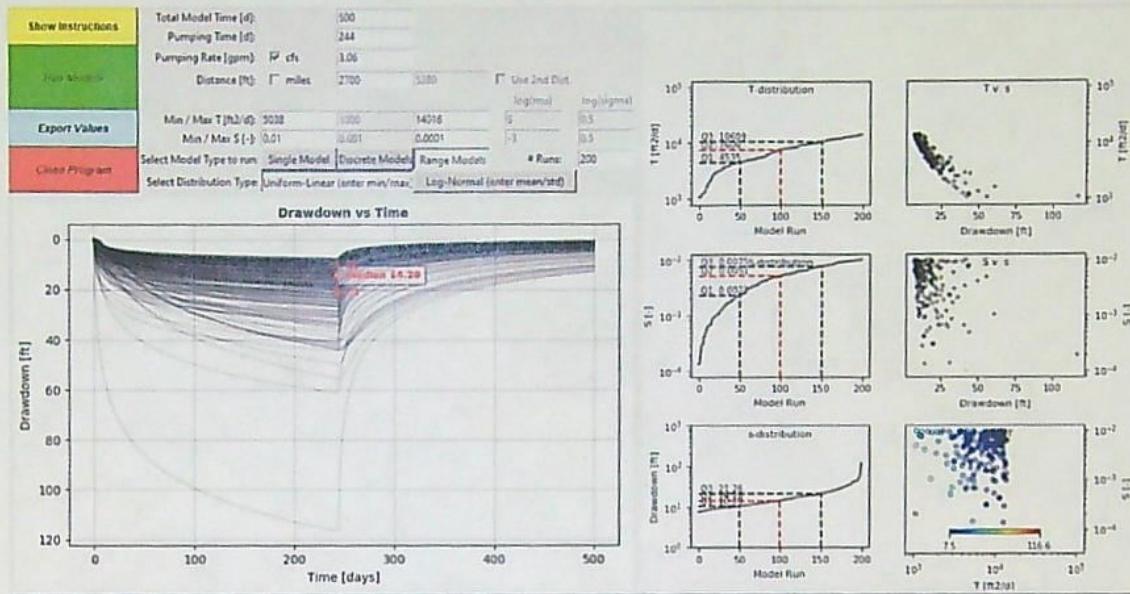

Watermaster Review Form: Water Right Transfer



Oregon Water Resources Department
725 Summer Street NE, Suite A
Salem, Oregon 97301-1266
(503) 986-0900
www.oregon.gov/OWRD

Transfer Application: T- 13968

Review Due Date: _____

Applicant Name: Golden Rule Farms Inc

Proposed Changes: POU POD POA USE OTHER

Reviewer(s): Dally Swindlehurst

Date of Review: 09/15/2022

1. Do you have evidence that the right has not been used in the last 5 years and that the presumption of forfeiture would not likely be rebuttable? Yes No If "Yes", attach evidence (e.g. dated aerial photo showing pavement or building on the land for >5 yrs.)
2. Is there a history of regulation on the source that serves this (or these) right(s) that has involved the transferred right(s) and downstream water rights? Yes No text here
Generally characterize the frequency of any regulation or explain why regulation has not occurred: _____
3. Have headgate notices been issued for the source that serves the transferred right(s)?
 Yes No Records not available.
4. In your estimation, after the proposed change, would distribution of water for the right(s) result in regulation of other water rights that would not have occurred if use under the original right(s) was/were maximized? Yes No If "Yes", explain: _____
5. In your estimation, if the proposed change is approved, are there upstream water rights that would be affected? Yes No If "Yes", describe how the rights would be affected and list the rights most affected: _____
6. Check here if it appears that downstream water rights benefit from return flows resulting from the current use of the transferred right(s)? If you check the box, generally characterize the locations where the return flows likely occur and list the water rights that benefit most: _____. N/A
7. For POD changes and instream transfers, check here if there are channel losses between the old and new PODs or within the proposed instream reach? If you check the box, describe and, if possible, estimate the losses: _____. N/A text here
8. For instream transfers that propose protection of a reach beyond the mouth of the source stream: N/A text here Would the quantity be measureable into the receiving stream consistent with OAR 690-077-0015(8)? Yes No

9. For POU changes: N/A Is it likely the original place of use would continue to receive water from the same source? Yes No If "Yes", explain: _____
10. For POU or USE changes: N/A In your best judgment, would use of the existing right at "full face value," result in the diversion of more water than can be used beneficially and without waste? Yes No If "Yes", explain: _____
11. For POU changes that involve micro-irrigation: N/A
- a. Has the applicant made changes (absent a transfer) to convert to micro-irrigation within the current place of use boundary of the water right proposed for transfer, and previously demonstrated to the Department through monitoring and site inspections by the Watermaster that the proposed transfer will not result in injury or enlargement? Yes No If "Yes", explain: _____
 - b. Has a temporary transfer of this nature been previously filed and approved on the same lands (or portions thereof) as those lands involved in this transfer?
 Yes No If "Yes", answer the following:
 - i. Were there any problems with more acres being irrigated (or wetted) than were authorized under the temporary transfer? Yes No
If "Yes", explain: _____
 - ii. Did the designated areas that were to remain dry (or not wetted) under the temporary transfer actually remain dry? Yes No
If "No", explain: _____
 - iii. Did the applicant comply with and meet all of the conditions of the temporary transfer? Yes No If "No", explain: _____
 - iv. Do you have any other observations regarding the temporary transfer?
 Yes No If "Yes", describe: _____
 - v. Did the applicant demonstrate to the Department through monitoring and site inspections by the Watermaster that neither injury nor enlargement occurred as a result of the temporary transfer? Yes No
If "No", explain: _____
 - c. To the best of your knowledge, if this transfer is approved, does it appear that:
 - i. "Injury" will occur to other water rights that share the same source?
 Yes No If "Yes", explain: _____
 - ii. "Enlargement" of the water right being transferred will occur?
 Yes No If "Yes", explain: _____
12. Are there other issues not identified through the above questions that should be considered in determining whether the change "can be effected without injury to other rights"?
 Yes No If "Yes", explain: _____

13. What alternatives may be available for addressing any issues identified above: _____

14. Do conditions need to be included in the transfer order to avoid enlargement of the right or injury to other rights? No Yes, as checked and provided below:

For POU changes that involve micro-irrigation, provide the monitoring and reporting conditions necessary to prevent injury/enlargement: _____

A Headgate should be required prior to diverting water.

Measurement Devices for POD or POA: (if this condition is selected, also fill in the top sections of Page 4)

a. Before water use may begin under this order, the water user shall install a totalizing flow meter*, or, with prior approval of the Director, another suitable measuring device, at each point of diversion/appropriation (new and existing)

OR at each new point of diversion/appropriation

with the exception that water rights issued to the Bureau of Reclamation or an irrigation district (or similar entity) are not subject to this condition.

b. The water user shall maintain the meters or measuring devices in good working order.

c. The water user shall allow the Watermaster access to the meters or measuring devices; provided however, where the meters or measuring devices are located within a private structure, the Watermaster shall request access upon reasonable notice.

Reservoir water use measurement: (if this condition is selected, also fill in the top sections of Page 4)

a. Before water use may begin under this order, the water user shall install staff gages*, or, with prior approval of the Director, other suitable measuring devices, that measure the entire range and stage between empty and full in each reservoir. Staff gages shall be United States Geological Survey style.

b. Before water use may begin under this order, if the reservoir is located in channel, weirs or other suitable measuring devices must be installed upstream and downstream of the reservoir, and, an adjustable outlet valve must be installed. The water user shall maintain such devices in good working order. A written waiver may be obtained, if in the judgment of the Director, the installation of weirs or other suitable measuring devices, or the adjustable outlet valve, will provide no public benefit.

* The following alternative device(s) should be substituted for the bold, underlined device in the above selected condition:

Weir

Submerged Orifice

Parshall Flume

Flow Restrictor

Other: _____

Oregon Water Resources Department

Measurement Condition Information for the Applicant

(To be sent with the Draft Preliminary Determination or Final Order)

Transfer #: T- 13968

In order to avoid enlargement of the right or injury to other rights, a TFM will be required to be installed **prior to diversion of water**, as a condition of this transfer:

- at each point of diversion/appropriation (new and existing) **OR**
- at each new point of diversion/appropriation.

For additional information, or to obtain approval of a different type of measurement device, the applicant should contact the area Watermaster:

Watermaster name: Dally Swindlehurst

District: 10

Address: 450 N Buena Vista

City/State/Zip: Burns OR 97720

Phone: 541-573-2591

Email: donald.s.swindlehurst@water.oregon.gov

Note: *If a device other than the one specified in the Preliminary Determination or Final Order is approved by the Watermaster, fill out and mail the form below to the Salem office.*

Approval of an Alternate Measurement Device T-
(to be filled out after consultation with the applicant, or after a site visit)

On behalf of the Director, I authorize use of the following suitable **alternate measurement device**:

Watermaster signature

District

Date

If this form is used for approval of an alternative measurement device, it must be mailed to:

Oregon Water Resources Department
725 Summer Street NE, Suite A
Salem, OR 97301-1266



Oregon

Ground Water Review Form
Tina Kotek, Governor

Water Resources Department

North Mall Office Building
Transfer Application T-13011
725 Summer Street NE, Suite A
Salem, OR 97301
Phone: 503-986-0900
Fax: 503-986-0904

1. Basic description of the changes proposed in this transfer: _____

www.Oregon.gov/OWRD

Application T-13011 is related to permit G-15451.

Permit G-15451 authorizes groundwater pumping from three wells (POD 1 = "Well 15" = not yet drilled; POD 2 = "Well 16" = not yet drilled; POD 3 = "Well 17" = not yet drilled) for primary irrigation of 596.6 acres in the Malheur Lake Basin. This application seeks the following changes:

1. Change the location of POD 2 ("Well 16") to existing well HARN 51555;
2. Add 3 APOAs ("Well 1" = HARN 1837; "Well 2" = HARN 51504; "Well 3" = HARN 50143)
3. Rearrange the POU

Well 1a - Harn 50339

50143

*The application states in table three that none of the authorized wells have been constructed as of the time of the application. However water use has been reported under this permit for 2013 and 2014 for an apparently unauthorized well named "VJ1 Well". It is not known which well this water use correlates to, however it appears to be from a well not authorized under this permit. The PFO for Extension of Time dated 11/4/2014 indicates that "remaining work to be completed consists of installing meters on the wells..." but it is not known to which wells this refers. Further, the same PFO states that construction of well HARN 15451 began 10/14/2008 and was completed 3/3/2009. Clearly the logid HARN 15451 is a scrivener's error (15451 is permit number). Construction of HARN 51555 began 10/14/2008 but was completed 3/20/2009; it's possible this is the intended well (?).

Harn 15451

Harn 5250 - Well #15? AOD1
 Harn 50143 - Well #3
 Harn 51555 - Well #15 POD2 (Updated)
 Harn 1318 - Well #17 POD3
 Harn 1837 - Well #1
 Harn 51504 - Well #2
 Harn 50339 - Well #1a - Miss-labelled on map as 51265
 Harn 50777 - Well #15

15451 Original - 3 wells
 LT13011
 L18241
 50501 - Missed



2. Will the proposed POA develop the same aquifer (source) as the existing authorized POA?

Yes No Comments: _____

Available data indicates a predominantly volcanic/volcaniclastic unit occurs beneath a predominantly basin fill sediment unit. Reports for the Malheur Lake Basin indicate groundwater occurs in both the basin fill and underlying volcanic rocks. The groundwater is likely hydraulically connected, making a single groundwater system occurring in different geologic units. Leonard (1970) found that near the edges of the valley there is likely good interconnection between individual water-bearing beds in the valley fill and those in the adjacent and underlying tertiary rocks.

In general, groundwater in the Harney Basin flows from several upland recharge areas to a common discharge area near Malheur and Harney Lakes, with some apparent discharge to the Malheur Basin through one or more areas along the eastern margin. While the rocks and sediments making up the aquifer system in the Harney Basin do constitute a single groundwater flow system, sub-watersheds within the basin contribute recharge to different parts of the system depending on groundwater flow-paths from recharge to discharge areas. In general, within these sub-watersheds water within the aquifer system is sourced from a common recharge area, and can therefore be considered a single source.

All wells considered here are located within 2 miles of each other in the Dog Mountain/Weaver Springs area and develop groundwater from similar deposits.

3. a) Is there more than one source developed under the right (e.g., basalt and alluvium)?

Yes No see comment above.

b) If yes, estimate the portion of the right supplied by each of the sources and describe any limitations that will need to be placed on the proposed change (rate, duty, etc.): _____

4. a) Will this proposed change, at its maximum allowed rate of use, likely result in an increase in interference with **another ground water right**?

Yes No Comments: _____

Proposed POA "Well #16 prop." (HARN 51555) and APOA "Well #3" (HARN 50143) are substantially within the bounds of the original project area and should have no significant increase in interference with nearby authorized wells.

Proposed APOAs "Well #1" (HARN 1837) and "Well #2" (HARN 51504) are located ~0.5 to ~0.75 miles east of the easternmost POA currently authorized under this permit. This will result in an incremental increase in interference with wells to the east.



Oregon

Tina Kotek, Governor

Water Resources Department

North Mall Office Building

725 Summer Street NE, Suite A

Salem, OR 97301

Phone: 503-986-0900

Fax: 503-986-0904

www.Oregon.gov/OWRD

Groundwater Transfer Review Summary Form

Transfer/PA # T- 13011

GW Reviewer D. BOSCHMANN

Date Review Completed: 04/04/2019

Summary of Enlargement (Same Source) Review:

The proposed transfer fails to keep the original place of use from receiving water from the same source.

Summary of Injury Review:

The proposed transfer will result in another, existing water right not receiving previously available water to which it is legally entitled.

Summary of Well Construction Assessment:

The proposed POA does not have a well log.

The proposed POA does not appear to meet current well construction standards. Route through Well Construction and Compliance Section.

This is only a summary. Documentation is attached and should be read thoroughly to understand the basis for determinations.





Oregon Water Resources Department
 725 Summer Street NE, Suite A
 Salem, Oregon 97301-1271
 (503) 986-0900
 www.wrd.state.or.us

Ground Water Review Form:

- Water Right Transfer
- Permit Amendment
- GR Modification
- Other

Application: T-13011

Applicant Name: Golden Rule Farms

Proposed Changes: POA APOA SW→GW RA
 USE POU OTHER

Reviewer(s): Darrick E. Boschmann

Date of Review: 04/04/2019

Date Reviewed by GW Mgr. and Returned to WRSD: 4/9/19

The information provided in the application is insufficient to evaluate whether the proposed transfer may be approved because:

- The water well reports provided with the application do not correspond to the water rights affected by the transfer.
- The application does not include water well reports or a description of the well construction details sufficient to establish the ground water body developed or proposed to be developed.
- Other _____

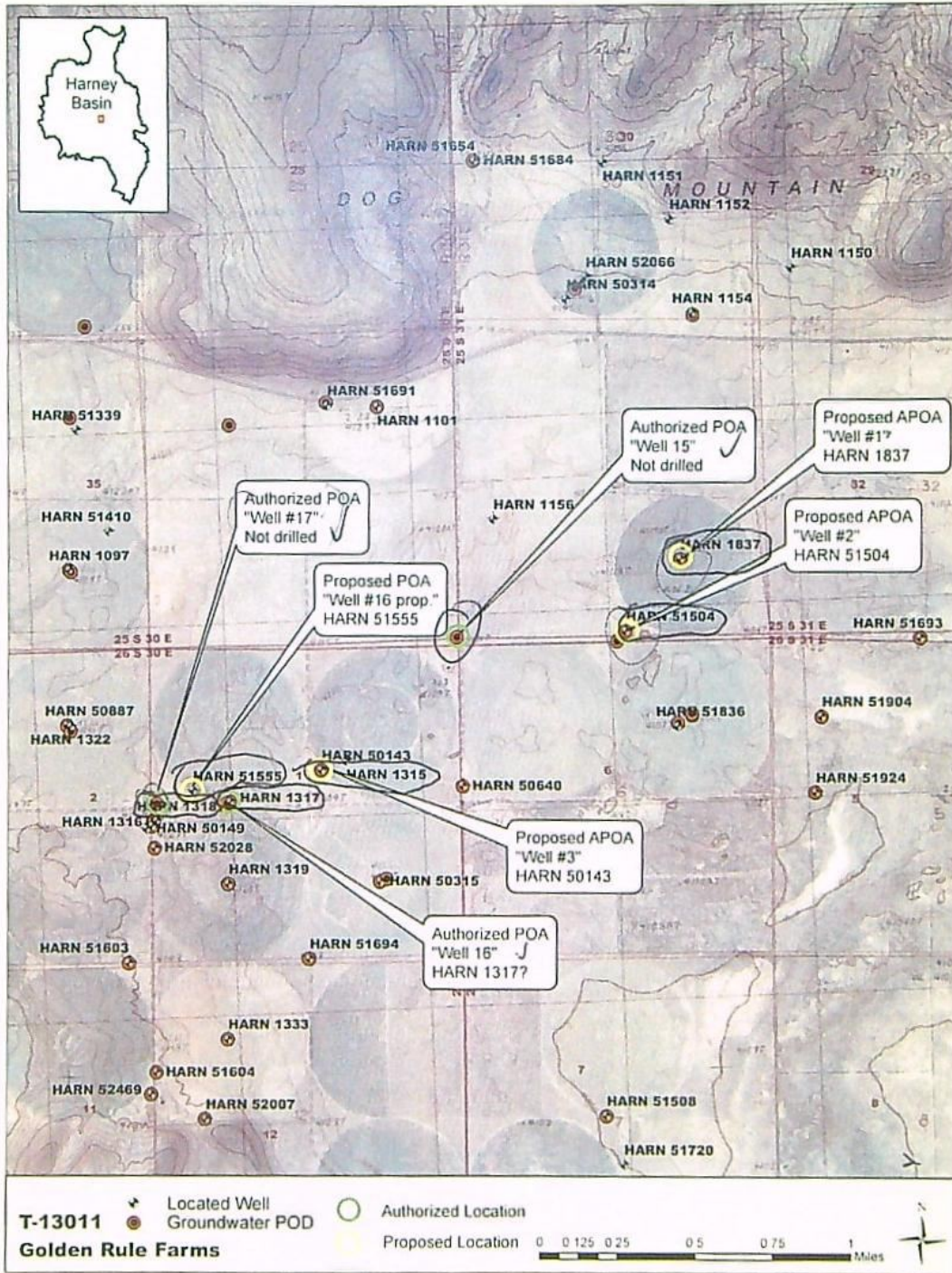



Oregon

Ground Water Review Form
Tina Kotek, Governor

Water Resources Department

North Mall Office Building
Transfer Applications Center
1200 Summer Street NE, Suite A
Salem, OR 97301
Phone: 503-986-0900
Fax: 503-986-0904
www.Oregon.gov/OWRD

b) If yes, would this proposed change, at its maximum allowed rate of use, likely result in another groundwater right not receiving the water to which it is legally entitled?

Yes No If yes, explain: _____

The nearest authorized POA to proposed APOAs "Well #1" (HARN 1837) and "Well #2" (HARN 51504) is POD 9 under permit G-17943 (HARN 51836) which is located ~1.800 feet southeast of HARN 51504.

The potential increase in drawdown at HARN 51836 was calculated using the Theis equation (see attachments). The values used for the calculation are conservative and appropriate until better values become available. The calculation used an intermediate storage coefficient (0.001). The transmissivity used in the calculation (12000 ft²/day) is the average derived from specific capacity data from pump tests reported on selected nearby wells. At the pro-rated pumping rate of the full duty over the full irrigation season (3.68cfs), the results show an increase in seasonal drawdown of <4 feet, which should be within the capacity of the nearby well.

Note: The wells considered under this application are located within the Dog Mountain/Weaver Springs area where wells with available water level data all indicate a rapid and ongoing rate of water level decline. Overall the aquifer in this area has lost up to approximately 100 feet of head since the 1960s.

If the actual pumped rate and the actual annual duty are not enlarged as a result of this transfer there should be no significant increase in the rate of long term declines, as the transferred acreage and pumpage is remaining in the same general area within Dog Mountain/Weaver Springs.

5. a) Will this proposed change, at its maximum allowed rate of use, likely result in an increase in interference with **another surface water source**?

Yes No Comments: There are no perennial surface water sources in the vicinity of the wells considered under this application.

b) If yes, at its maximum allowed rate of use, what is the expected change in degree of interference with any **surface water sources** resulting from the proposed change?

Stream: _____ Minimal Significant
Stream: _____ Minimal Significant

Provide context for minimal/significant impact: _____

6. What conditions or other changes in the application are necessary to address any potential issues identified above: _____

7. Any additional comments: _____

Note: The wells considered under this application are located within the Dog Mountain/Weaver Springs area where wells with available water level data all indicate a rapid and ongoing rate of water level decline. Overall the aquifer in this area has lost up to approximately 100 feet of head since the 1960s.





Oregon

Ground Water Review Form
Ina Kotek, Governor

Water Resources Department
North Mall Office Building
Transfer Applications, T-1301
700 Summer Street NE, Suite A
Salem, OR 97301
Phone: 503-986-0900
Fax: 503-986-0904
www.Oregon.gov/OWRD

This Time-Drawdown Worksheet v 3.00
Calculates the nonequilibrium drawdown and recovery at any arbitrary radial distance r from a pumping well for 3 different T values and radial distance r from a pumping well for 3 different T values and 2 different S values
Written by Karl C. Wozniak September 1992. Last modified December 30, 2014

Input Data	Var Name	Scenario 1	Scenario 2	Scenario 3	Units
Total pumping time	t		245		d
Radial distance from pumped well	r		1800.00		ft
Pumping rate	Q		3.7		cfs
Hydraulic conductivity	K	60	60	60	ft/day
Aquifer thickness	b		200		ft
Storativity	S_1		0.00100		
	S_2		0.00100		
Transmissivity Conversions	T cfs/ft^2	12.000	12.000	12.000	ft^2/day
	T ft^2/min	8.3333	8.3333	8.3333	ft^2/min
	T gpd/ft^2	89.780	89.780	89.780	gpd/ft^2

Recalculate Use the Recalculate button if recalculation is set to manual

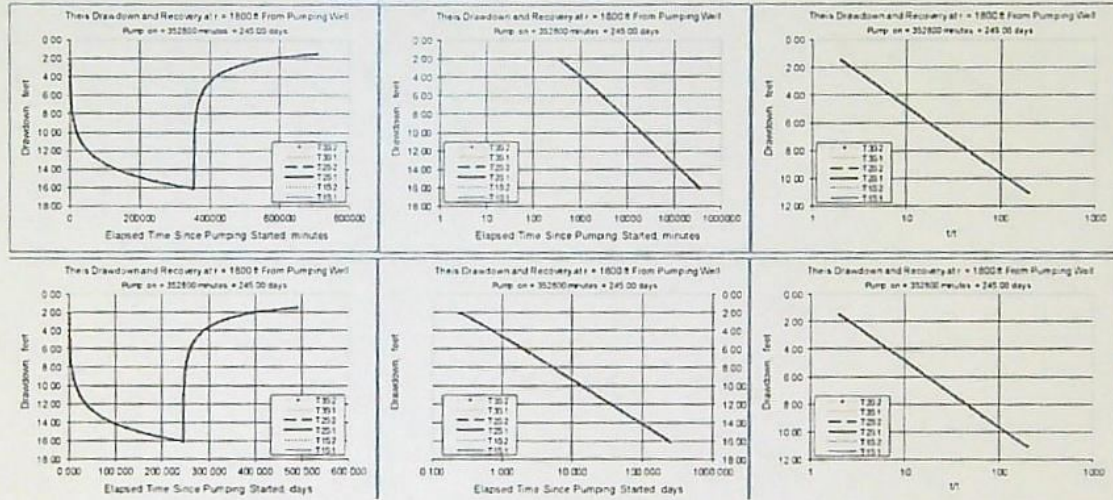

This Time-Drawdown Worksheet v 3.00
Calculates the nonequilibrium drawdown and recovery at any arbitrary radial distance r from a pumping well for 3 different T values and radial distance r from a pumping well for 3 different T values and 2 different S values
Written by Karl C. Wozniak September 1992. Last modified December 30, 2014

Input Data	Var Name	Scenario 1	Scenario 2	Scenario 3	Units
Total pumping time	t		245		d
Radial distance from pumped well	r		4000.00		ft
Pumping rate	Q		3.7		cfs
Hydraulic conductivity	K	60	60	60	ft/day
Aquifer thickness	b		200		ft
Storativity	S_1		0.00100		
	S_2		0.00100		
Transmissivity Conversions	T cfs/ft^2	12.000	12.000	12.000	ft^2/day
	T ft^2/min	8.3333	8.3333	8.3333	ft^2/min
	T gpd/ft^2	89.780	89.780	89.780	gpd/ft^2

Recalculate Use the Recalculate button if recalculation is set to manual

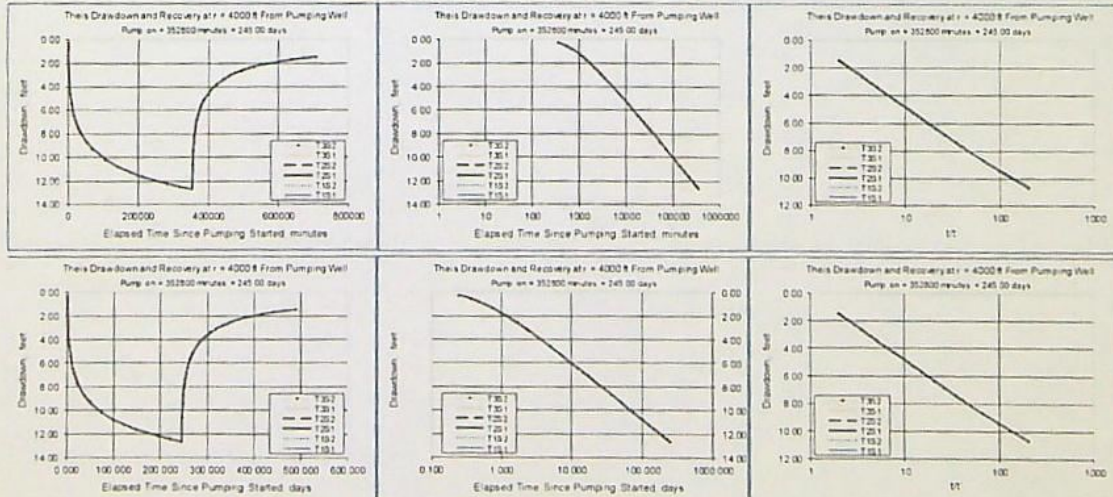

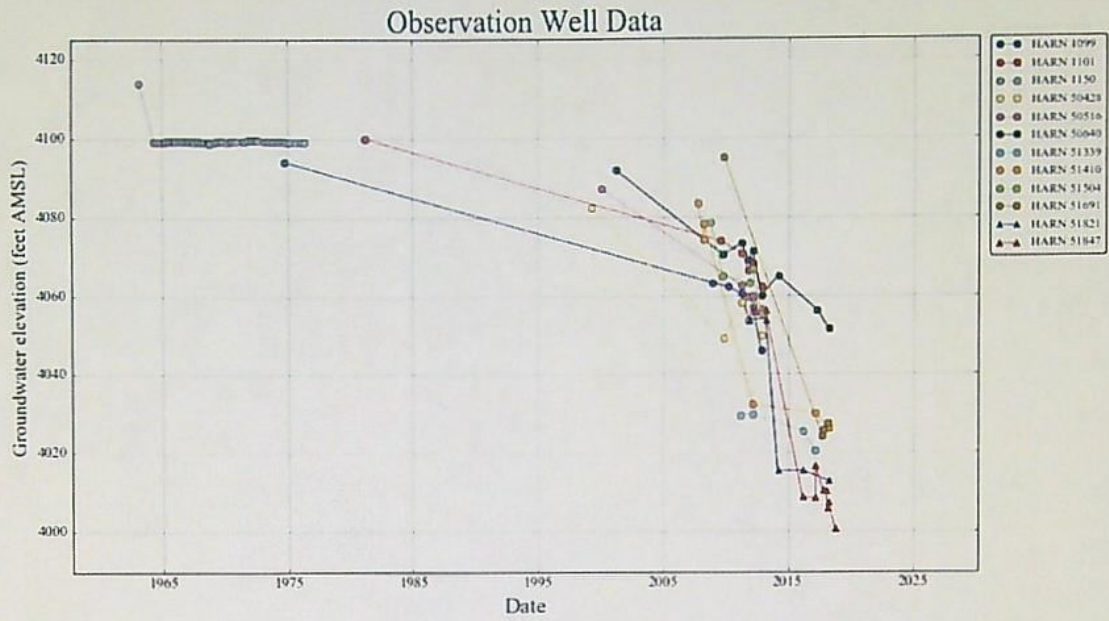

Groundwater Transfer Review Summary Form

Transfer/PA # T- 13968

GW Reviewer Darrick E. Boschmann Date Review Completed: 06/28/2022

Summary of Same Source Review:

- The proposed change in point of appropriation is not within the same aquifer as per OAR 690-380-2110(2).

Summary of Injury Review:

- The proposed transfer will result in another, existing water right not receiving previously available water to which it is legally entitled or result in significant interference with a surface water source as per 690-380-0100(3).

Summary of GW-SW Transfer Similarity Review:

- The proposed SW-GW transfer doesn't meet the definition of "similarly" as per OAR 690-380-2130.

This is only a summary. Documentation is attached and should be read thoroughly to understand the basis for determinations.



Oregon Water Resources Department
 725 Summer Street NE, Suite A
 Salem, Oregon 97301-1271
 (503) 986-0900
 www.wrd.state.or.us

Ground Water Review Form:

- Water Right Transfer
- Permit Amendment
- GR Modification
- Other

Application: T-13968

Applicant Name: Golden Rule Farms

- Proposed Changes: POA APOA SW→GW RA
 USE POU OTHER

Reviewer(s): Darrick E. Boschmann

Date of Review: 06/28/2022

Date Reviewed by GW Mgr. and Returned to WRSD: jti 2/16/23

The information provided in the application is insufficient to evaluate whether the proposed transfer may be approved because:

- The water well reports provided with the application do not correspond to the water rights affected by the transfer.
- The application does not include water well reports or a description of the well construction details sufficient to establish the ground water body developed or proposed to be developed.
- Other _____

1. Basic description of the changes proposed in this transfer: _____

This application is related to certificate 95837 which authorizes groundwater pumping from six wells for primary irrigation of 590.1 acres in the Malheur Lake Basin. The currently authorized wells are as follows:

- POD 1 = HARN 50339
- POD 2 = HARN 1837
- POD 3 = HARN 51504
- POD 4 = HARN 50777
- POD 5 = HARN 50143
- POD 6 = HARN 51555

The following changes are proposed:

1. Add two APOA (HARN 50358; HARN 51784).

*Note that the application incorrectly lists HARN 51265 as a currently authorized well under certificate 95837. HARN 51265 is not currently authorized under certificate 95837. If the applicant wishes to include HARN 51265 as an APOA under this transfer an amended application and re-review will be required.

2. Will the proposed POA develop the same aquifer (source) as the existing authorized POA?

Yes No Comments: _____

In this area the Younger Basin Fill hydrostratigraphic unit is underlain by interbedded Older Basin Fill and Proximal Vent Deposits hydrostratigraphic units. Other hydrostratigraphic units may be present in this area as well. Groundwater occurs in multiple hydrostratigraphic units, and groundwater within these units is hydraulically connected, making a single groundwater system composed of multiple hydrostratigraphic units (Gingerich and others, 2022).

In general, groundwater in the Harney Basin flows from several upland recharge areas to a common discharge area near Malheur and Harney Lakes, with some apparent discharge to the Malheur Basin through one or more areas along the eastern margin. While the rocks and sediments making up the aquifer system in the Harney Basin do constitute a single groundwater flow system, sub-watersheds within the basin contribute recharge to different parts of the system depending on groundwater flow-paths from recharge to discharge areas. In general, within these sub-watersheds water within the aquifer system is sourced from a common recharge area and can therefore be considered a single source.

3. a) Is there more than one source developed under the right (e.g., basalt and alluvium)?

Yes No _____

b) If yes, estimate the portion of the right supplied by each of the sources and describe any limitations that will need to be placed on the proposed change (rate, duty, etc.): _____

4. a) Will this proposed change, at its maximum allowed rate of use, likely result in an increase in interference with **another ground water right**?

Yes No Comments: _____

The proposed APOA are located up to ~4 miles northeast of the currently authorized wells. This will result in an incremental increase in interference with existing wells to the northeast.

b) If yes, would this proposed change, at its maximum allowed rate of use, likely result in another groundwater right not receiving the water to which it is legally entitled?

Yes No If yes, explain: _____

The nearest authorized POA to the proposed APOA is POD 1 under certificate 83462 (HARN 1145), which is a distance of approximately 2,700 feet from proposed APOA HARN 50358. The potential drawdown from pumping under this scenario was calculated using the Theis equation (see attachments). The range of values used for the calculation are conservative and appropriate until better values become available. The calculation used a range of storage coefficient values from 0.01 – 0.0001. The transmissivity range used in the calculation (5038 – 14016 ft²/day) is the transmissivity range derived from specific capacity from nearby wells. At the full authorized pumping rate (3.06 cfs), the results indicate a median calculated drawdown of 14.28 feet. Higher range outlying scenario results in excess of 100 feet drawdown are very unlikely, and still would not meet the standard for substantial or undue interference given the thickness of the aquifer system in the Harney Basin.

5. a) Will this proposed change, at its maximum allowed rate of use, likely result in an increase in interference with **another surface water source**?

Yes No Comments: There are no perennial surface water sources in the vicinity of the authorized or proposed wells.

b) If yes, at its maximum allowed rate of use, what is the expected change in degree of interference with any **surface water sources** resulting from the proposed change?

Stream: _____ Minimal Significant

Stream: _____ Minimal Significant

Provide context for minimal/significant impact: _____

6. For SW-GW transfers, will the proposed change in point of diversion affect the surface water source similarly (as per OAR 690-380-2130) to the authorized point of diversion specified in the water use subject to transfer?

Yes No Comments: _____

7. What conditions or other changes in the application are necessary to address any potential issues identified above: none.

8. Any additional comments: none.

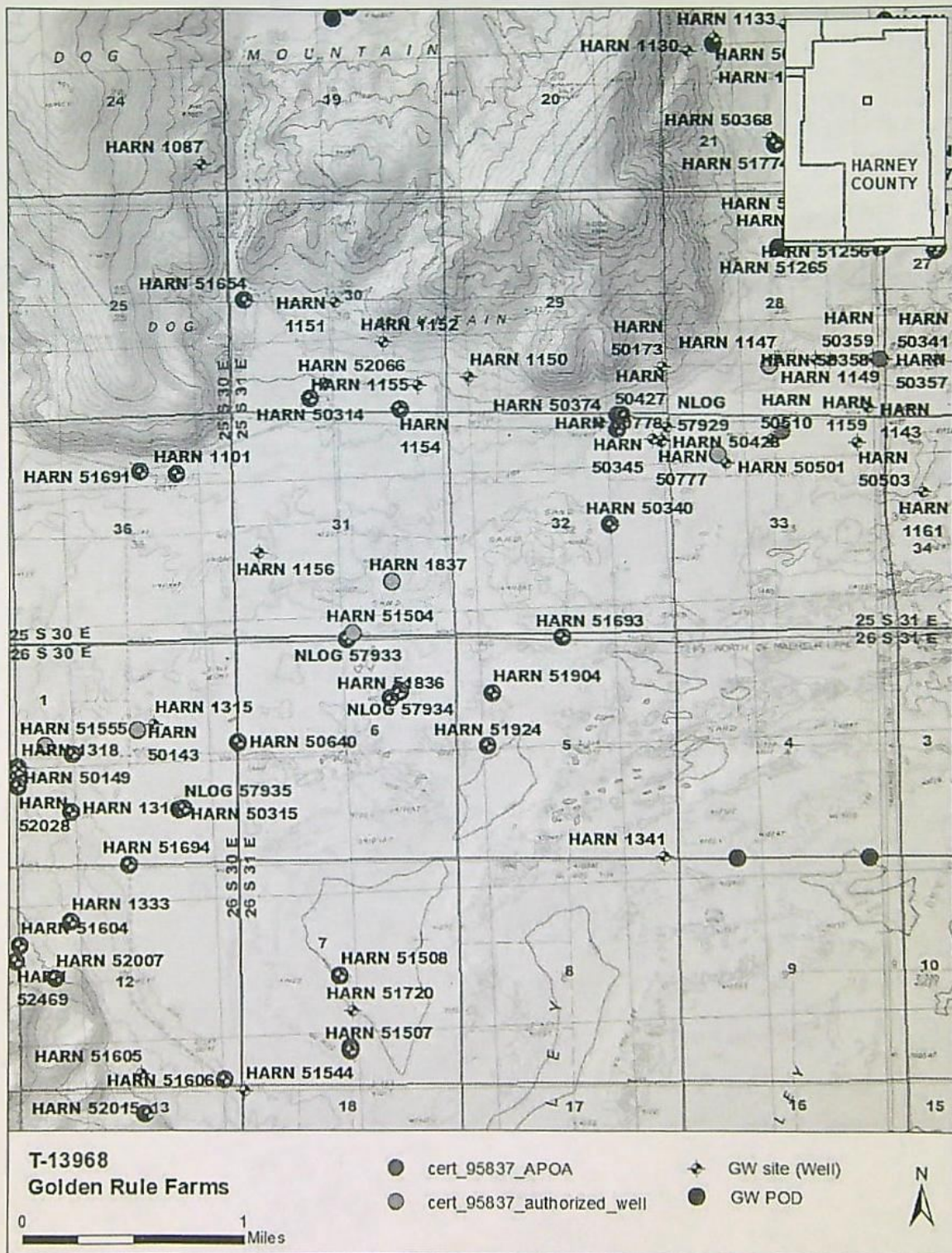

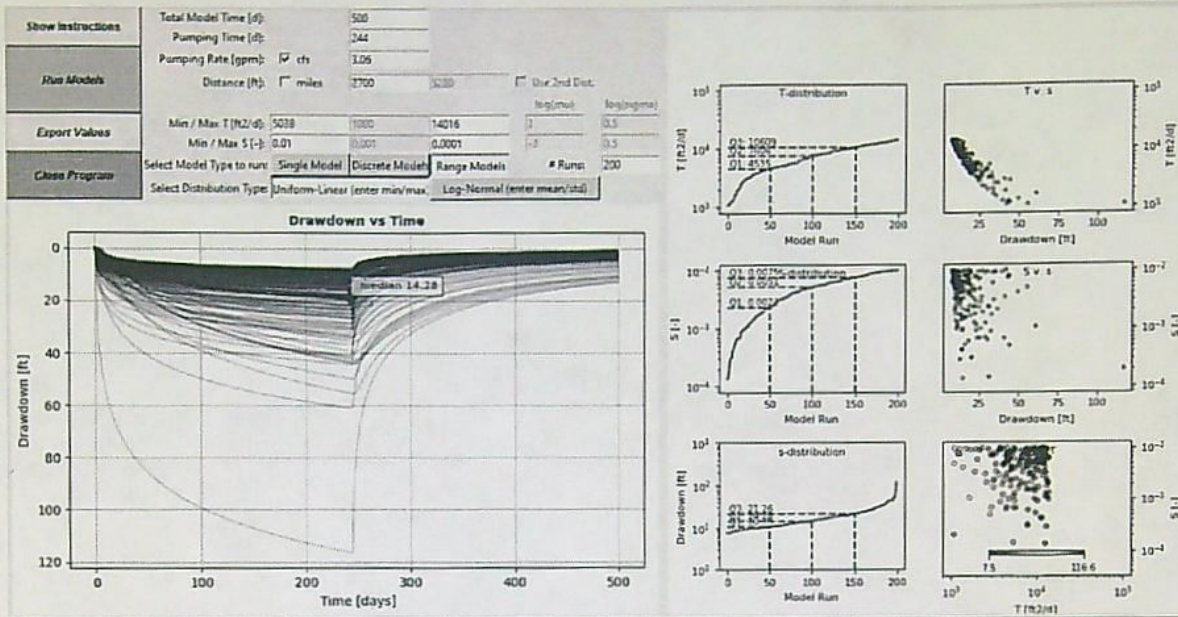

Part 5 of 5 – Water Right Information

Please use a separate Part 5 for each water right being changed. See instructions on page 6, to copy and paste additional Part 5s, or to add additional rows to tables within the form.

CERTIFICATE # 95837

RECEIVED

Description of Water Delivery System

APR 20 2022

System capacity: 7.37 cubic feet per second (cfs) OR
 _____ gallons per minute (gpm)

OWRD

Describe the current water delivery system or the system that was in place at some time within the last five years. Include information on the pumps, canals, pipelines, and sprinklers used to divert, convey, and apply the water at the authorized place of use. **Water is pumped from the authorized wells & conveyed to center pivot sprinklers that irrigate the place of use.**

Table 1. Location of Authorized and Proposed Point(s) of Diversion (POD) or Appropriation (POA)
 (Note: If the POD/POA name is not specified on the certificate, assign it a name or number here.)

A1	<input checked="" type="checkbox"/> Authorized <input type="checkbox"/> Proposed	HARN 50339	25	S	31	E	28	SE	SW	6102	1240' N & 2750' W from SE cor, Sec 28
1	<input checked="" type="checkbox"/> Authorized <input type="checkbox"/> Proposed	HARN 1837	25	S	31	E	31	NW	SE	6600	1310' N & 1505' W fom SE cor, Sec 31
2	<input checked="" type="checkbox"/> Authorized <input type="checkbox"/> Proposed	HARN 51504	25	S	31	E	31	SW	SE	6600	130' N & 210' E fom S 1/4 cor, Sec 31
3	<input checked="" type="checkbox"/> Authorized <input type="checkbox"/> Proposed	HARN 51772	26	S	30	E	1	SW	NE	100	2160' S & 2340' W fom NE cor, Sec 1
16	<input checked="" type="checkbox"/> Authorized <input type="checkbox"/> Proposed	HARN 51555	26	S	30	E	1	SW	NW	200	250' N & 730' E fom W 1/4 cor, Sec 1
18	<input checked="" type="checkbox"/> Authorized <input type="checkbox"/> Proposed	HARN 50777	25	S	31	E	33	NW	NW	6100	770' S & 1320' E fom NW cor, Sec 33
18A	<input type="checkbox"/> Authorized <input checked="" type="checkbox"/> Proposed	HARN 50501	25	S	31	E	33	NE	NW	6100	1120' S & 3695' W from NE cor, Sec 33
A	<input type="checkbox"/> Authorized <input checked="" type="checkbox"/> Proposed	HARN 50358	25	S	31	E	28	NE	SE	5700	1365' N & 100' W from SE cor, Sec 28
B	<input type="checkbox"/> Authorized <input checked="" type="checkbox"/> Proposed	HARN 51784	25	S	31	E	33	NW	NE	5600	365' S & 2405' W from NE cor, Sec 33

Check all type(s) of change(s) proposed below (change "CODES" are provided in parentheses):

- | | |
|---|--|
| <input type="checkbox"/> Place of Use (POU) | <input type="checkbox"/> Supplemental Use to Primary Use (S to P) |
| <input type="checkbox"/> Character of Use (USE) | <input type="checkbox"/> Point of Appropriation/Well (POA) |
| <input type="checkbox"/> Point of Diversion (POD) | <input checked="" type="checkbox"/> Additional Point of Appropriation (APOA) |
| <input type="checkbox"/> Additional Point of Diversion (APOD) | <input type="checkbox"/> Substitution (SUB) |
| <input type="checkbox"/> Surface Water POD to Ground Water
POA (SW/GW) | <input type="checkbox"/> Government Action POD (GOV) |

Will all of the proposed changes affect the entire water right?

- Yes Complete only the Proposed ("to" or "on" lands) section of Table 2 on the next page. Use the "CODES" listed above to describe the proposed changes.
- No Complete all of Table 2 to describe the portion of the water right to be changed.

RECEIVED
APR 20 2022
OWRD

MAP TO ACCOMPANY APPLICATION TO ADD POINTS OF APPROPRIATION FOR CERTIFICATE 95837

SECTIONS 28 & 33 TOWNSHIP 25 SOUTH, RANGE 31 EAST, W.M.
TAX LOTS: 5600, 5700, 6000, 6100, 6102, 6800, 6900, 7000 & 7100

21 22

28 27

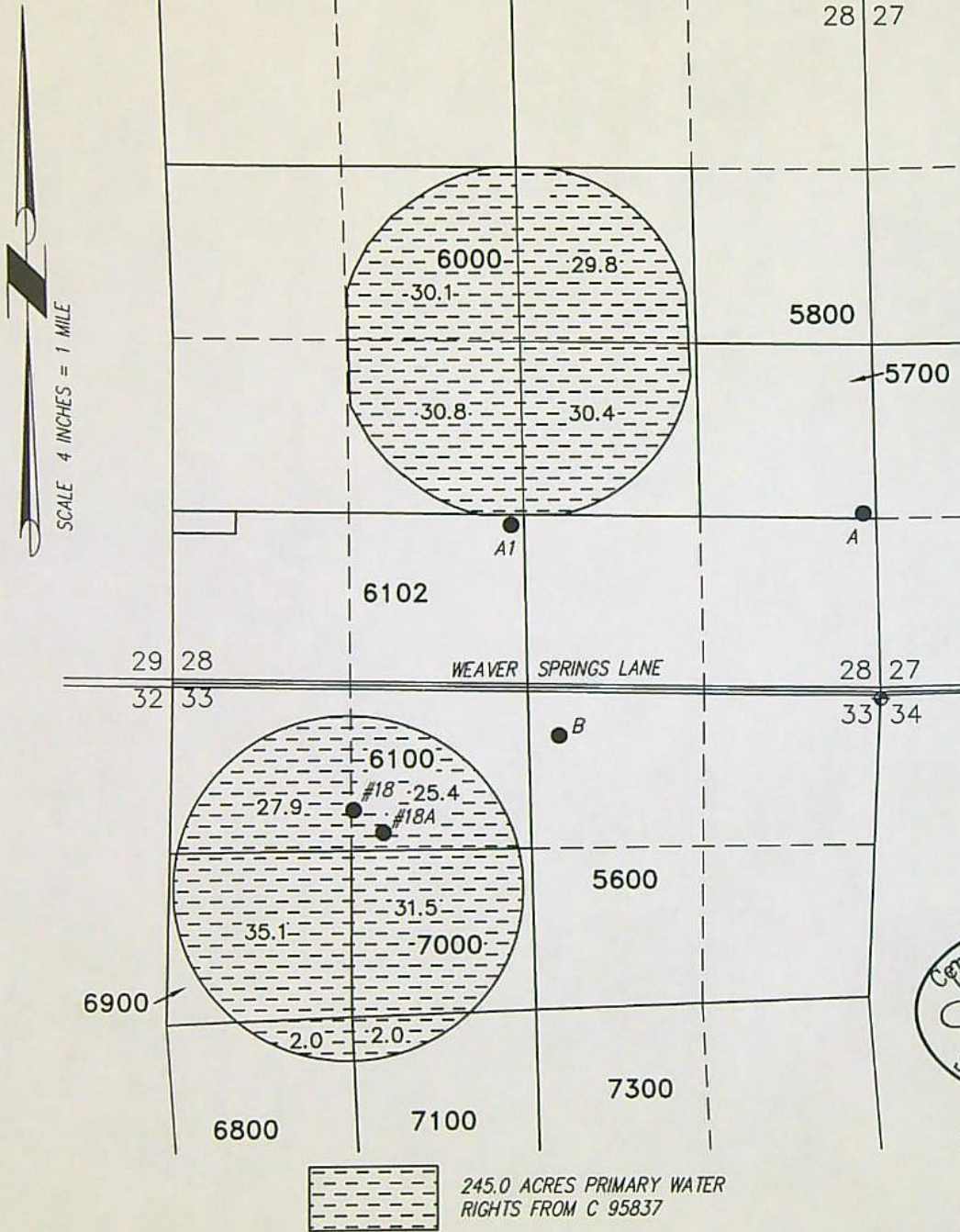

RECEIVED

APR 04 2022

OWRD

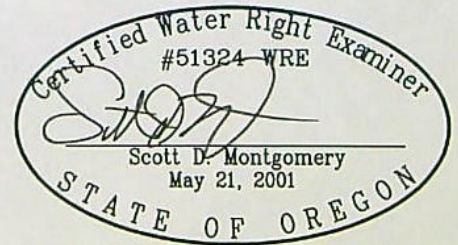

RENEWAL DATE: 12/31/2022

245.0 ACRES PRIMARY WATER RIGHTS FROM C 95837

- POA A1 HARN 51265 (AUTHORIZED & REMAINING)
LOCATED IN THE SE 1/4 SW 1/4 SECTION 28, T25S R31E, W.M. AND 1240 FEET NORTH AND 2750 FEET WEST FROM THE SE CORNER SECTION 28.
- POA 18A HARN 50501 (PROPOSED APOA)
LOCATED IN THE NE 1/4 NW 1/4 SECTION 33, T25S R31E, W.M. AND 1120 FEET SOUTH AND 3695 FEET WEST FROM THE NE CORNER SECTION 33.
- POA 18 HARN 50777 (AUTHORIZED & REMAINING)
LOCATED IN THE NW 1/4 NW 1/4 SECTION 33, T25S R31E, W.M. AND 770 FEET SOUTH AND 1320 FEET EAST FROM THE NW CORNER SECTION 33.
- POA A HARN 50358 (PROPOSED APOA)
LOCATED IN THE NE 1/4 SE 1/4 SECTION 28, T25S R31E, W.M. AND 1365 FEET NORTH AND 100 FEET WEST FROM THE SE CORNER SECTION 28.
- ◆ SECTION CORNER TIE
LOCATED 2-1/2" ALUM. CAPPED PIPE AT WITNESS POINT 50' SOUTH ON SECTION LINE FROM CORNER COMMON TO SECTIONS 27, 28, 33, AND 34.
- POA B HARN 51784 (PROPOSED APOA)
LOCATED IN THE NW 1/4 NE 1/4 SECTION 33, T25S R31E, W.M. AND 365 FEET SOUTH AND 2405 FEET WEST FROM THE NE CORNER SECTION 33.

13968

THIS MAP IS FOR THE PURPOSE OF LOCATING A WATER RIGHT ONLY AND HAS NO INTENT TO PROVIDE LEGAL DIMENSIONS OR THE LOCATION OF PROPERTY LINES.

PROJECT No. 22-046

PREPARED AT THE REQUEST OF:
GOLDEN RULE FARMS, INC.
P.O. BOX 255
CHRISTMAS VALLEY, OR 97641

ALL POINTS ENGINEERING
& SURVEYING, INC.



P.O. BOX 767
TERREBONNE, OREGON 97760
(541) 548-5833 PH
Scott@APEandS.com
www.APEandS.com

RE: Proposed Transfer on C95837

From: JARAMILLO Lisa J * WRD Lisa.J.JARAMILLO@water.oregon.gov
To: STARNES Patrick K * WRD Patrick.K.STARNES@water.oregon.gov
Date: Mon, 18 Apr 2022, 11:51 am
 Pages7-8.pdf 55 KB

Sorry Kelly. Here you go.

-
Lisa J. Jaramillo

Transfer and Conservation Section Manager

725 Summer Street NE, Suite A, Salem, OR 97301 | Phone: 503-871-1889 (work cell)



Integrity | Service | Technical Excellence | Teamwork | Forward-Looking

NOTE: The Salem office will re-open to the public on May 1, 2022. Given that many staff will continue teleworking remotely or have job duties that take them into the field on a regular basis, availability of staff in the office is not guaranteed 8 a.m. - 5 p.m. every day. **Customers and visitors are encouraged to schedule an appointment in advance if they wish to meet in person with specific staff members.**

Alternative methods for meeting, such as by phone or virtually via Teams, are also available.

From: STARNES Patrick K * WRD <Patrick.K.STARNES@water.oregon.gov>
Sent: Monday, April 18, 2022 11:43 AM
To: JARAMILLO Lisa J * WRD <Lisa.J.JARAMILLO@water.oregon.gov>
Subject: RE: Proposed Transfer on C95837

I will need his attachments.

Kelly

Kelly Starnes, Transfer Program Analyst
Oregon Water Resources Department

725 Summer St NE Suite A
Salem OR 97301-1271
Cell phone: 503-979-3511 Fax: 503-986-0903
E-mail: patrick.k.starnes@water.oregon.gov

Please Note: Under Oregon Law, messages to and from
this e-mail address may be available to the public.

From: JARAMILLO Lisa J * WRD <Lisa.J.JARAMILLO@water.oregon.gov>
Sent: Monday, April 18, 2022 11:41 AM
To: Scott <Scott@apeands.com>; STARNES Patrick K * WRD
<Patrick.K.STARNES@water.oregon.gov>
Cc: Thane, Lindsay M. <LThane@SCHWABE.com>; Neecee
<Neecee@apeands.com>
Subject: RE: Proposed Transfer on C95837

Hi Scott,

I'm forwarding your email to Kelly Starnes, as he is the Transfer Program coordinator.

Kelly – Please see Scott Montgomery's email below and respond.

Thank you,
Lisa

-
Lisa J. Jaramillo

Transfer and Conservation Section Manager
725 Summer Street NE, Suite A, Salem, OR 97301 | Phone: 503-871-1889 (work cell)



Integrity | Service | Technical Excellence | Teamwork | Forward-Looking

NOTE: The Salem office will re-open to the public on May 1, 2022. Given that many

T-13968

staff will continue teleworking remotely or have job duties that take them into the field on a regular basis, availability of staff in the office is not guaranteed 8 a.m. - 5 p.m. every day. **Customers and visitors are encouraged to schedule an appointment in advance if they wish to meet in person with specific staff members.**

Alternative methods for meeting, such as by phone or virtually via Teams, are also available.

From: Scott <Scott@apeands.com>

Sent: Saturday, April 16, 2022 2:37 PM

To: JARAMILLO Lisa J * WRD <Lisa.J.JARAMILLO@water.oregon.gov>

Cc: Thane, Lindsay M. <LThane@SCHWABE.com>; Neecee <Neecee@apeands.com>

Subject: Proposed Transfer on C95837

Hi Lisa,

I've attached two revised sheets for the recent transfer that was submitted on C95837. The difference is that I included the remaining 4 authorized wells, even though we aren't affecting them by this transfer.

Thanks,

Scott

*Scott Montgomery, Owner/Principal
All Points Engineering and Surveying, Inc.
(541) 548-5833*



Oregon
Kate Brown, Governor

Water Resources Department

725 Summer St NE, Suite A

Salem, OR 97301

(503) 986-0900

Fax (503) 986-0904

April 18, 2022

GOLDEN RULE FARMS INC.
PO BOX 255
CHRISTMAS VALLEY, OR 97641

Reference: Application T-13968

On April 4, 2022, OWRD received your water right Permanent Transfer Application. The application was accompanied by \$2660.00. Our receipt number 137832 is enclosed.

By copy of this letter, we are asking the Watermaster for a report regarding the potential for injury to existing water rights which may be caused by the requested change. A review form will also be sent to our groundwater staff to determine whether the proposed well accesses the same source of water as the original well or as the original POD.

This application may require publication of a notice for two consecutive weeks in a newspaper with general circulation in the area where the water right is located. If it is determined that newspaper notice will be required, the Department will prepare the notice and notify you of the cost. You will be responsible for submitting payment to the Department prior to publication of the notice.

Except as provided under ORS 540.510(3) for municipalities, you may not use water from the new point of appropriation until a final order approving the transfer application has been issued by the Department. In order to avoid any possible forfeiture of the water right, you should continue to use the water as described by your existing water right.

If the land is sold before the application is approved, the buyer's consent to the application will be required unless a recorded deed or other legal document clearly established that the water right was not conveyed in the sale.

Refer to the following page for a chart showing the steps and expected timelines for the processing of your application.

If you have any questions, please contact the Transfer Section at (503) 979-9931.

Cc: Watermaster Dist. #10, J R. Johnson (*via email*)
Harney County Planning Division
Scott D. Montgomery, Agent

Enclosure

Regular Transfer Process (including "Proving Up" on the changes)

OAR 690 Division 380

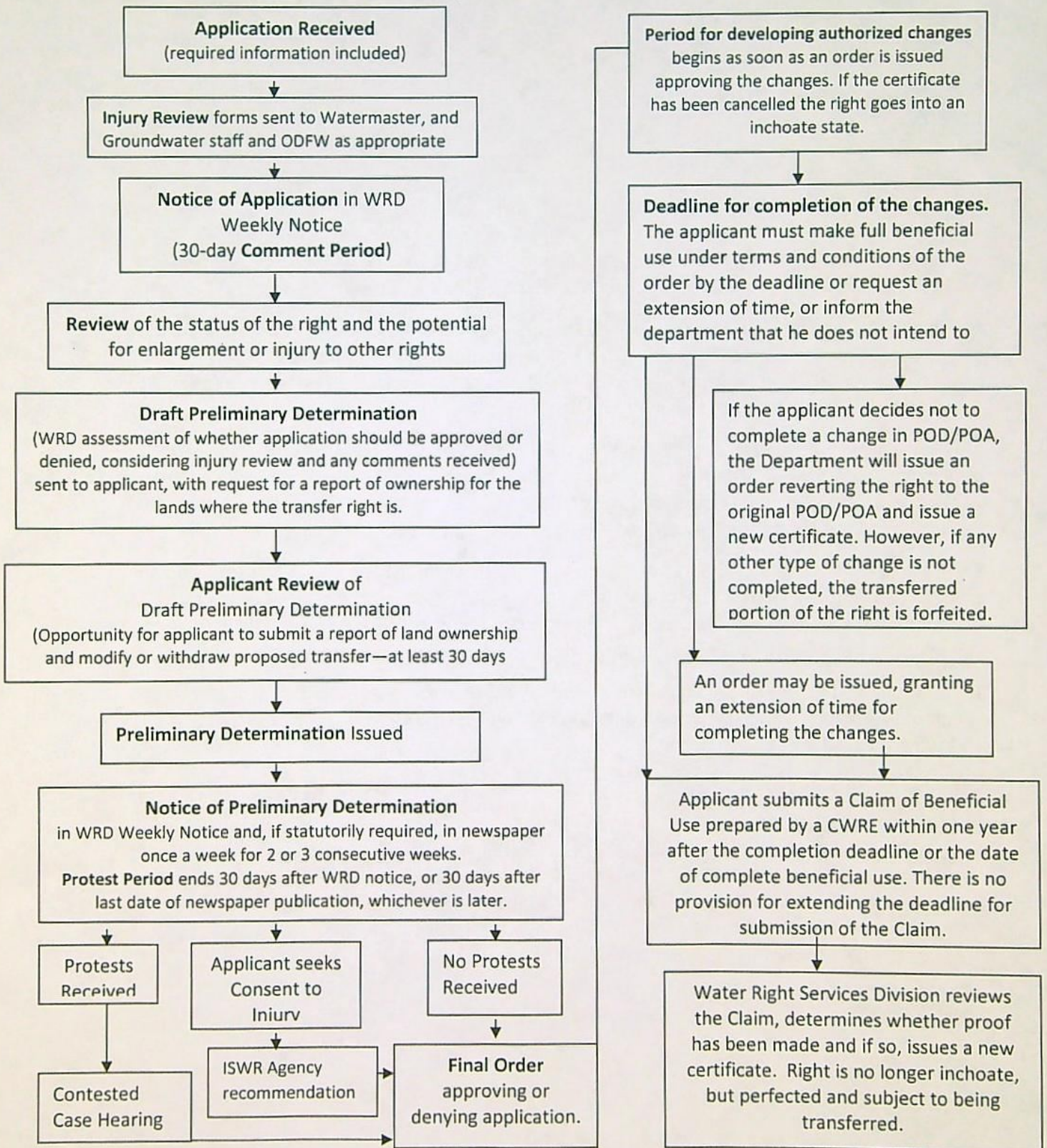

STATE OF OREGON
WATER RESOURCES DEPARTMENT

725 Summer St. N.E. Ste. A
SALEM, OR 97301-4172

(503) 986-0900 / (503) 986-0904 (fax)

RECEIPT # **137832**

INVOICE # _____

RECEIVED FROM: Golden Rule Farms

APPLICATION _____
PERMIT _____
TRANSFER T-13968

BY: _____

CASH: CHECK: # 19713 OTHER: (IDENTIFY)

TOTAL REC'D \$ 2,660.00

1083 TREASURY 4170 WRD MISC CASH ACCT

0407 COPIES \$ _____
OTHER: (IDENTIFY) \$ _____
0243 I/S Lease _____ 0244 Muni Water Mgmt. Plan _____ 0245 Cons. Water _____

4270 WRD OPERATING ACCT

MISCELLANEOUS 46110

0407 COPY & TAPE FEES \$ _____
0410 RESEARCH FEES \$ _____
0408 MISC REVENUE: (IDENTIFY) _____ \$ _____
TC162 DEPOSIT LIAB. (IDENTIFY) _____ \$ _____
0240 EXTENSION OF TIME \$ _____

WATER RIGHTS:

EXAM FEE	RECORD FEE
0201 SURFACE WATER \$ _____ 0202 \$ _____	
0203 GROUND WATER \$ _____ 0204 \$ _____	
0205 TRANSFER \$ <u>2,660.00</u>	

WELL CONSTRUCTION

EXAM FEE	LICENSE FEE
0218 WELL DRILL CONSTRUCTOR \$ _____ 0219 \$ _____	
LANDOWNER'S PERMIT _____ 0220 \$ _____	

OTHER (IDENTIFY) _____

0536 TREASURY 0437 WELL CONST. START FEE

0211 WELL CONST START FEE \$ _____ CARD# _____
0210 MONITORING WELLS \$ _____ CARD# _____
OTHER (IDENTIFY) _____

0607 TREASURY 0467 HYDRO ACTIVITY LIC NUMBER

0233 POWER LICENSE FEE (FWWRD) \$ _____
0231 HYDRO LICENSE FEE (FWWRD) \$ _____
HYDRO APPLICATION \$ _____

TREASURY OTHER / RDX

FUND _____ TITLE _____
OBJ. CODE _____ VENDOR # _____
DESCRIPTION _____ \$ _____

RECEIPT: **137832**

DATED: 4-4-2022 BY: [Signature]

Selco-Checking

Golden Rule Farms
OWRD

Water Right Permanent Transfer 95837 (Weaver Spr
3/24/2022

19713

RECEIVED
APR 04 2022
OWRD

2,660.00

2,660.00

Application for Permanent Water Right Transfer



Oregon Water Resources Department
725 Summer Street NE, Suite A
Salem, Oregon 97301-1266
(503) 986-0900
www.oregon.gov/OWRD

Part 1 of 5 – Minimum Requirements Checklist

This transfer application will be returned if Parts 1 through 5 and all required attachments are not completed and included.

For questions, please call (503) 986-0900, and ask for Transfer Section.

RECEIVED

APR 04 2022

OWRD

Check all items included with this application. (N/A = Not Applicable)

- Part 1 – Completed Minimum Requirements Checklist.
- Part 2 – Completed Transfer Application Map Checklist.
- Part 3 – Application Fee, payable by check to the Oregon Water Resources Department, and completed Fee Worksheet, page 3. Try the new online fee calculator at: http://apps.wrd.state.or.us/apps/misc/wrd_fee_calculator.
- Part 4 – Completed Applicant Information and Signature.
- Part 5 – Information about Water Rights to be Transferred: **How many water rights are to be transferred? 1 List them here: C-95837**
Please include a separate Part 5 for each water right. (See instructions on page 6)
NOTE: A separate transfer application is required for each water right unless the criteria in OAR 690-380-3220 are met.

Attachments:

- Completed Transfer Application Map.
- Completed Evidence of Use Affidavit and supporting documentation.
- N/A Affidavit(s) of Consent from Landowner(s) (if the applicant does not own the land the water right is on.)
- N/A Supplemental Form D – For water rights served by or issued in the name of an irrigation district. Complete when the transfer applicant is not the irrigation district.
- N/A Oregon Water Resources Department's Land Use Information Form with approval and signature (or signed land use form receipt stub) from each local land use authority in which water is to be diverted, conveyed, and/or used. Not required if water is to be diverted, conveyed, and/or used only on federal lands or if all of the following apply: a) a change in place of use only, b) no structural changes, c) the use of water is for irrigation only, and d) the use is located within an irrigation district or an exclusive farm use zone.
- N/A Water Well Report/Well Log for changes in point(s) of appropriation (well(s)) or additional point(s) of appropriation.
- N/A Geologist Report for a change from a surface water point of diversion to a ground water point of appropriation (well), if the proposed well is more than 500' from the surface water source and more than 1000' upstream or downstream from the point of diversion. See OAR 690-380-2130 for requirements and applicability.

(For Staff Use Only)

WE ARE RETURNING YOUR APPLICATION FOR THE FOLLOWING REASON(S):

- | | |
|--|--|
| <input type="checkbox"/> Application fee not enclosed/insufficient | <input type="checkbox"/> Map not included or incomplete |
| <input type="checkbox"/> Land Use Form not enclosed or incomplete | <input type="checkbox"/> Evidence of Use Form not enclosed or incomplete |
| <input type="checkbox"/> Additional signature(s) required | <input type="checkbox"/> Part _____ is incomplete |

Other/Explanation _____

Staff: _____ 503- _____ Date: ____/____/____

13968

Part 2 of 5 – Transfer Application Map

Your transfer application will be returned if any of the map requirements listed below are not met.

Please be sure that the transfer application map you submit includes all the required items and matches the existing water right map. Check all boxes that apply.

- N/A Certified Water Right Examiner (CWRE) Stamp and Original Signature. For a list of CWREs, see http://apps.wrd.state.or.us/apps/wr/cwre_license_view/. CWRE stamp and signature are not required for substitutions.
- N/A If **more than three** water rights are involved, separate maps are needed for each water right.
 - Permanent quality printed with dark ink on good quality paper.
 - The size of the map can be 8½ x 11 inches, 8½ x 14 inches, 11 x 17 inches, or up to 30 x 30 inches. For 30 x 30 inch maps, one extra copy is required.
 - A north arrow, a legend, and scale.
 - The scale of the map must be: 1 inch = 400 feet, 1 inch = 1,320 feet, the scale of the Final Proof/Claim of Beneficial Use Map (the map used when the permit was certificated), the scale of the county assessor map if the scale is not smaller than 1 inch = 1,320 feet, or a scale that has been pre-approved by the Department.
 - Township, Range, Section, ¼ ¼, DLC, Government Lot, and other recognized public land survey lines.
 - Tax lot boundaries (property lines) are required. Tax lot numbers are recommended.
 - Major physical features including rivers and creeks showing direction of flow, lakes and reservoirs, roads, and railroads.
 - Major water delivery system features from the point(s) of diversion/appropriation such as main pipelines, canals, and ditches.
 - Existing place of use that includes separate hachuring for each water right, priority date, and use including number of acres in each quarter-quarter section, government lot, or in each quarter-quarter section as projected within government lots, donation land claims, or other recognized public land survey subdivisions. If less than the entirety of the water right is being changed, a separate hachuring is needed for lands left unchanged.
- N/A Proposed place of use that includes separate hachuring for each water right, priority date, and use including number of acres in each quarter-quarter section, government lot, or in each quarter-quarter section as projected within government lots, donation land claims, or other recognized public land survey subdivisions.
- Existing point(s) of diversion or well(s) with distance and bearing or coordinates from a recognized survey corner. This information can be found in your water right certificate or permit.
- N/A If you are proposing a change in point(s) of diversion or well(s), show the proposed location and label it clearly with distance and bearing or coordinates. If GPS coordinates are used, latitude-longitude coordinates may be expressed as either degrees-minutes-seconds with at least one digit after the decimal (example – 42°32'15.5") or degrees-decimal with five or more digits after the decimal (example – 42.53764°).

RECEIVED

APR 04 2022

OWRD

Part 4 of 5 – Applicant Information and Signature

Applicant Information

APPLICANT/BUSINESS NAME Golden Rule Farms, Inc		PHONE NO. 541-576-2273	ADDITIONAL CONTACT NO.
ADDRESS PO Box 255			FAX NO.
CITY Christmas Valley	STATE OR	ZIP 97641	E-MAIL
<p>BY PROVIDING AN E-MAIL ADDRESS, CONSENT IS GIVEN TO RECEIVE ALL CORRESPONDENCE FROM THE DEPARTMENT ELECTRONICALLY. COPIES OF THE FINAL ORDER DOCUMENTS WILL ALSO BE MAILED.</p>			

Agent Information – The agent is authorized to represent the applicant in all matters relating to this application.

AGENT/BUSINESS NAME Scott D Montgomery		PHONE NO. 541-548-5833	ADDITIONAL CONTACT NO. 541-420-0401
ADDRESS PO Box 767			FAX NO.
CITY Terrebonne	STATE OR	ZIP 97760	E-MAIL scott@apeands.com
<p>BY PROVIDING AN E-MAIL ADDRESS, CONSENT IS GIVEN TO RECEIVE ALL CORRESPONDENCE FROM THE DEPARTMENT ELECTRONICALLY. COPIES OF THE FINAL ORDER DOCUMENTS WILL ALSO BE MAILED.</p>			

Explain in your own words what you propose to accomplish with this transfer application, and why:
Add additional & existing wells in the nearby vicinity.

If you need additional space, continue on a separate piece of paper and attach to the application as "Attachment 1".

Check One Box

- By signing this application, I understand that, upon receipt of the draft preliminary determination and prior to Department approval of the transfer, I will be required to provide landownership information and evidence that I am authorized to pursue the transfer as identified in OAR 690-380-4010(5); **OR**
- I affirm the applicant is a municipality as defined in ORS 540.510(3)(b) and that the right is in the name of the municipality or a predecessor; **OR**
- I affirm the applicant is an entity with the authority to condemn property and is acquiring by condemnation the property to which the water right proposed for transfer is appurtenant and have supporting documentation.

RECEIVED

APR 04 2022

OWRD

13968

By my signature below, I confirm that I understand:

- Prior to Department approval of the transfer application, I may be required to submit payment to the Department for publication of a notice in a newspaper with general circulation in the area where the water right is located, once per week for two consecutive weeks. If more than one qualifying newspaper is available, I suggest publishing the notice in the following newspaper: Burns Times Herald.
- Amendments to the application may only be made in response to the Department's Draft Preliminary Determination (DPD). The applicant will have a period of at least 30 days to amend the application to address any issues identified by the Department in the DPD, or to withdraw the application. Note that amendments may be subject to additional fees, pursuant to ORS 536.050.
- Failure to complete an approved change in place of use and/or change in character of use, will result in loss of the water right (OAR 690-380-6010).
- Refunds may only be granted upon request and, as set forth in ORS 536.050(4)(a), if the Director determines that a refund of all or part of a fee is appropriate in the interests of fairness to the public or necessary to correct an error of the Department.

I (we) affirm that the information contained in this application is true and accurate.



Tim Pucket
Applicant signature

Tim Pucket, President
Print Name (and Title if applicable)

3-24-22
Date **RECEIVED**

Applicant signature

Print Name (and Title if applicable)

Date **APR 04 2022**

Is the applicant the sole owner of the land on which the water right, or portion thereof, proposed for transfer is located? Yes No* **OWRD**

**If NO, include signatures of all deeded landowners (and mailing and/or e-mail addresses if different than the applicant's) or attach affidavits of consent (and mailing and/or e-mail addresses) from all landowners or individuals/entities to which the water right(s) were conveyed.*

Check the following boxes that apply:

- The applicant is responsible for completion of change(s). Notices and correspondence should continue to be sent to the applicant.
- The receiving landowner will be responsible for completing the proposed change(s) after the final order is issued. Copies of notices and correspondence should be sent to this landowner.
- Both the receiving landowner and applicant will be responsible for completion of change(s). Copies of notices and correspondence should be sent to this landowner and the applicant.

At this time, are the lands in this transfer application in the process of being sold? Yes No

If YES, and you know who the new landowner will be, please complete the receiving landowner information table below. If you do not know who the new landowner will be, then a request for assignment will have to be filed for at a later date.

If a property sells, the certificated water right(s) located on the land belong to the new owner, unless a sale agreement or other document states otherwise. For more information see:

https://www.oregon.gov/owrd/WRDFormsPDF/Transfer_Property_Transactions.pdf

RECEIVING LANDOWNER NAME NA		PHONE NO.	ADDITIONAL CONTACT NO.
ADDRESS			FAX NO.
CITY	STATE	ZIP	E-MAIL
Describe any special ownership circumstances:			
The confirming Certificate shall be issued in the name of: <input checked="" type="checkbox"/> Applicant <input type="checkbox"/> Receiving Landowner 13988			

Check here if any of the water rights proposed for transfer are or will be located within or served by an irrigation or other water district. (Tip: Complete and attach Supplemental Form D.)

IRRIGATION DISTRICT NAME NA	ADDRESS	
CITY	STATE	ZIP

Check here if water for any of the rights supplied under a water service agreement or other contract for stored water with a federal agency or other entity.

ENTITY NAME NA	ADDRESS	
CITY	STATE	ZIP



To meet State Land Use Consistency Requirements, you must list all county, city, municipal corporation, or tribal governments within whose jurisdiction water will be diverted, conveyed or used.

ENTITY NAME HARNEY COUNTY PLANNING	ADDRESS 360 N ALVORD	
CITY Burns	STATE OR	ZIP 97720

RECEIVED
APR 04 2022
OWRD

13968

Part 5 of 5 – Water Right Information

Please use a separate Part 5 for each water right being changed. See instructions on page 6, to copy and paste additional Part 5s, or to add additional rows to tables within the form.

CERTIFICATE # 95837

RECEIVED

Description of Water Delivery System

APR 04 2022

System capacity: 7.37 cubic feet per second (cfs) OR
 _____ gallons per minute (gpm)

OWRD

Describe the current water delivery system or the system that was in place at some time within the last five years. Include information on the pumps, canals, pipelines, and sprinklers used to divert, convey, and apply the water at the authorized place of use. Water is pumped from the authorized wells & conveyed to center pivot sprinklers that irrigate the place of use.

Table 1. Location of Authorized and Proposed Point(s) of Diversion (POD) or Appropriation (POA)
 (Note: If the POD/POA name is not specified on the certificate, assign it a name or number here.)

POD/POA Name or Number	Is this POD/POA Authorized on the Certificate or is it Proposed?	If POA, OWRD Well Log ID# (or Well ID Tag # L-_____)	Twp	Rng	Sec	¼	¼	Tax Lot, DIC or Gov't Lot	Measured Distances (from a recognized survey corner)
A1	<input checked="" type="checkbox"/> Authorized <input type="checkbox"/> Proposed	HARN 51265	25 S	31 E	28	SE	SW	6102	1240' N & 2750' W from SE cor, Sec 28
18	<input checked="" type="checkbox"/> Authorized <input type="checkbox"/> Proposed	HARN 50777	25 S	31 E	33	NW	NW	6100	770' S & 1320' E fom NW cor, Sec 33
18A	<input type="checkbox"/> Authorized <input checked="" type="checkbox"/> Proposed	HARN 50501	25 S	31 E	33	NE	NW	6100	1120' S & 3695' W from NE cor, Sec 33
A	<input type="checkbox"/> Authorized <input checked="" type="checkbox"/> Proposed	HARN 50358	25 S	31 E	28	NE	SE	5700	1365' N & 100' W from SE cor, Sec 28
B	<input type="checkbox"/> Authorized <input checked="" type="checkbox"/> Proposed	HARN 51784	25 S	31 E	33	NW	NE	5600	365' S & 2405' W from NE cor, Sec 33

Check all type(s) of change(s) proposed below (change "CODES" are provided in parentheses):

- | | |
|--|--|
| <input type="checkbox"/> Place of Use (POU) | <input type="checkbox"/> Supplemental Use to Primary Use (S to P) |
| <input type="checkbox"/> Character of Use (USE) | <input type="checkbox"/> Point of Appropriation/Well (POA) |
| <input type="checkbox"/> Point of Diversion (POD) | <input checked="" type="checkbox"/> Additional Point of Appropriation (APOA) |
| <input type="checkbox"/> Additional Point of Diversion (APOD) | <input type="checkbox"/> Substitution (SUB) |
| <input type="checkbox"/> Surface Water POD to Ground Water POA (SW/GW) | <input type="checkbox"/> Government Action POD (GOV) |

Will all of the proposed changes affect the entire water right?

- Yes Complete only the Proposed ("to" or "on" lands) section of Table 2 on the next page. Use the "CODES" listed above to describe the proposed changes.
- No Complete all of Table 2 to describe the portion of the water right to be changed.

For Place of Use or Character of Use Changes

Are there other water right certificates, water use permits or ground water registrations associated with the "from" or the "to" lands? Yes No

If YES, list the certificate, water use permit, or ground water registration numbers: _____.



Pursuant to ORS 540.510, any "layered" water use such as an irrigation right that is supplemental to a primary right proposed for transfer must be included in the transfer or be cancelled. Any change to a ground water registration must be filed separately in a ground water registration modification application.

For Substitution (ground water supplemental irrigation will be substituted for surface water primary irrigation)

Ground water supplemental Permit or Certificate # _____;

Surface water primary Certificate # _____.

RECEIVED

APR 04 2022

For a change from Supplemental Irrigation Use to Primary Irrigation Use

Identify the primary certificate to be cancelled. Certificate # _____

OWRD

For a change in point(s) of appropriation (well(s)) or additional point(s) of appropriation:

Well log(s) are attached for each authorized and proposed well(s) that are clearly labeled and associated with the corresponding well(s) in Table 1 above and on the accompanying application map.

Tip: You may search for well logs on the Department's web page at:

http://apps.wrd.state.or.us/apps/gw/well_log/Default.aspx

AND/OR

Describe the construction of the authorized and proposed well(s) in Table 3 for any wells that do not have a well log. For *proposed wells not yet constructed or built*, provide "a best estimate" for each requested information element in the table. The Department recommends you consult a licensed well driller, geologist, or certified water right examiner to assist with assembling the information necessary to complete Table 3.

Table 3. Construction of Point(s) of Appropriation

Any well(s) in this listing must be clearly tied to corresponding well(s) described in Table 1 and shown on the accompanying application map. Failure to provide the information will delay the processing of your transfer application until it is received. The information is necessary for the department to assess whether the proposed well(s) will access the same source aquifer as the authorized point(s) of appropriation (POA). The Department is prohibited by law from approving POA changes that do not access the same source aquifer.

Proposed or Authorized POA Name or Number	Is well already built? (Yes or No)	If an existing well: OWRD Well ID Tag No. L_____	Total well depth	Casing Diameter	Casing Intervals (feet)	Seal depth(s) (intervals)	Perforated or screened intervals (in feet)	Static water level of completed well (in feet)	Source aquifer (sand, gravel, basalt, etc.)	Well-specific rate (cfs or gpm). If less than full rate of water right
See well logs										

13968

Application for Water Right Transfer Evidence of Use Affidavit



Oregon Water Resources Department
725 Summer Street NE, Suite A
Salem, Oregon 97301-1266
(503) 986-0900
www.wrd.state.or.us

Please print legibly or type. Be as specific as possible. Attach additional pages if you need more spacing.
Supporting documentation must be attached.

State of Oregon)
) ss
County of HARNEY)

I, TIM PUCKET, GOLDEN RULE FARMS, in my capacity as PRESIDENT,

mailing address PO BOX 255, CHRISTMAS VALLEY, OR 97641

telephone number (541)576-2273, being first duly sworn depose and say:

1. My knowledge of the exercise or status of the water right is based on (check one):

- Personal observation Professional expertise

2. I attest that:

Water was used during the previous five years on the entire place of use for Certificate # _____; OR

My knowledge is specific to the use of water at the following locations within the last five years:

Certificate #	Township	Range	Mer	Sec	1/4 1/4	Gov't Lot or DLC	Acres (if applicable)

RECEIVED
APR 04 2022
OWRD

OR

- Confirming Certificate # C-95837 has been issued within the past five years; OR
- Part or all of the water right was leased instream at some time within the last five years. The instream lease number is: _____ (Note: If the entire right proposed for transfer was not leased, additional evidence of use is needed for the portion not leased instream.); OR
- The water right is not subject to forfeiture and documentation that a presumption of forfeiture for non-use would be rebutted under ORS 540.610(2) is attached.
- Water has been used at the actual current point of diversion or appropriation for more than 10 years for Certificate # _____ (For Historic POD/POA Transfers)

(continues on reverse side)

13968

3. The water right was used for: (e.g., crops, pasture, etc.): CROPS

4. I understand that if I do not attach one or more of the documents shown in the table below to support the above statements, my application will be considered incomplete.

Timothy P. Puckett
Signature of Affiant

3-28-22
Date

Signed and sworn to (or affirmed) before me this 28 day of March, 2022.

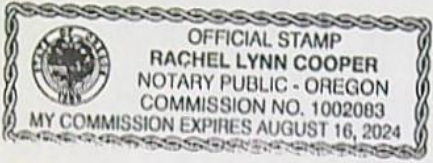

Rachel Cooper
Notary Public for Oregon

My Commission Expires: August 16, 2024

Supporting Documents	Examples
<input checked="" type="checkbox"/> Copy of a water right certificate that has been issued within the last five years. (not a remaining right certificate)	Copy of confirming water right certificate that shows issue date
<input type="checkbox"/> Copies of receipts from sales of irrigated crops or for expenditures related to use of water	<ul style="list-style-type: none"> • Power usage records for pumps associated with irrigation use • Fertilizer or seed bills related to irrigated crops • Farmers Co-op sales receipt
<input type="checkbox"/> Records such as FSA crop reports, irrigation district records, NRCS farm management plan, or records of other water suppliers	<ul style="list-style-type: none"> • District assessment records for water delivered • Crop reports submitted under a federal loan agreement • Beneficial use reports from district • IRS Farm Usage Deduction Report • Agricultural Stabilization Plan • CREP Report
<input type="checkbox"/> Aerial photos containing sufficient detail to establish location and date of photograph	Multiple photos can be submitted to resolve different areas of a water right. If the photograph does not print with a "date stamp" or without the source being identified, the date of the photograph and source should be added. Sources for aerial photos: OSU – www.oregonexplorer.info/imagery OWRD – www.wrd.state.or.us Google Earth – earth.google.com TerraServer – www.terraserver.com
<input type="checkbox"/> Approved Lease establishing beneficial use within the last 5 years	Copy of instream lease or lease number

RECEIVED
APR 04 2022
OWRD

13968 =

STATE OF OREGON
COUNTY OF HARNEY
CERTIFICATE OF WATER RIGHT

THIS CERTIFICATE ISSUED TO

GOLDEN RULE FARMS INC.
PO BOX 255
CHRISTMAS VALLEY OR 97641

confirms the right to the use of water perfected under the terms of Permit G-18413. The amount of water used to which this right is entitled is limited to the amount used beneficially, and shall not exceed the amount specified, or its equivalent in the case of rotation, measured at the point of diversion from the source. The specific limits and conditions of the use are listed below.

APPLICATION FILE NUMBER: G-15118

SOURCE OF WATER: SIX WELLS IN MALHEUR LAKE BASIN

PURPOSE or USE: IRRIGATION OF 590.1 ACRES

MAXIMUM RATE: 7.37 CUBIC FEET PER SECOND (CFS); FURTHER LIMITED AS FOLLOWS:

NO MORE THAN 3.06 CFS IN ANY COMBINATION FROM WELLS 1A AND 18 FOR IRRIGATION OF 245.0 ACRES; AND

NO MORE THAN 1.47 CFS IN ANY COMBINATION FROM WELLS 1 AND 2 FOR IRRIGATION OF 117.6 ACRES; AND

NO MORE THAN 2.84 CFS IN ANY COMBINATION FROM WELLS 3 AND 16 FOR IRRIGATION OF 227.5 ACRES

PERIOD OF USE: MARCH 1 THROUGH OCTOBER 31

DATE OF PRIORITY: APRIL 5, 2000

RECEIVED

APR 04 2022

The wells are located as follows:

Twp	Rng	Mer	Sec	Q-Q	Measured Distances
25 S	31 E	WM	28	SE SW	WELL 1A - 1240 FEET NORTH AND 2750 FEET WEST FROM SE CORNER, SECTION 28
25 S	31 E	WM	31	NW SE	WELL 1 - 1310 FEET NORTH AND 1505 FEET WEST FROM SE CORNER, SECTION 31
25 S	31 E	WM	31	SW SE	WELL 2 - 130 FEET NORTH AND 210 FEET EAST FROM S1/4 CORNER, SECTION 31

OWRD

NOTICE OF RIGHT TO PETITION FOR RECONSIDERATION OR JUDICIAL REVIEW

This is an order in other than a contested case. This order is subject to judicial review under ORS 183.484 and ORS 536.075. Any petition for judicial review must be filed within the 60-day time period specified by ORS 183.484(2). Pursuant to ORS 183.484, ORS 536.075 and OAR 137-004-0080, you may petition for judicial review and petition the Director for reconsideration of this order. A petition for reconsideration may be granted or denied by the Director, and if no action is taken within 60 days following the date the petition was filed, the petition shall be deemed denied. In addition, under ORS 537.260 any person with an application, permit or water right certificate subsequent in priority may jointly or severally contest the issuance of the certificate within three months after issuance of the certificate.

Twp	Rng	Mer	Sec	Q-Q	Measured Distances
25 S	31 E	WM	33	NW NW	WELL 18 - 770 FEET SOUTH AND 1320 FEET EAST FROM NW CORNER, SECTION 33
26 S	30 E	WM	1	SW NE	WELL 3 - 2160 FEET SOUTH AND 2340 FEET WEST FROM NE CORNER, SECTION 1
26 S	30 E	WM	1	SW NW	WELL 16 - 250 FEET NORTH AND 730 FEET EAST FROM W1/4 CORNER, SECTION 1

The amount of water used for irrigation under this right, together with the amount secured under any other right existing for the same lands, is limited to a diversion of ONE-EIGHTIETH of one cubic foot per second (or its equivalent) and 3 acre-feet for each acre irrigated during the irrigation season of each year.

The place of use is located as follows:

WELL 1A AND WELL 18 - 245.0 ACRES					
Twp	Rng	Mer	Sec	Q-Q	Acres
25 S	31 E	WM	28	SW NE	30.1
25 S	31 E	WM	28	SE NW	29.8
25 S	31 E	WM	28	NE SW	30.4
25 S	31 E	WM	28	NW SE	30.8
25 S	31 E	WM	33	NE NW	25.4
25 S	31 E	WM	33	NW NW	27.9
25 S	31 E	WM	33	SW NW	35.1
25 S	31 E	WM	33	SE NW	31.5
25 S	31 E	WM	33	NE SW	2.0
25 S	31 E	WM	33	NW SW	2.0

WELL 1 AND WELL 2 - 117.6 ACRES					
Twp	Rng	Mer	Sec	Q-Q	Acres
25 S	31 E	WM	31	NE SE	30.8
25 S	31 E	WM	31	NW SE	28.3
25 S	31 E	WM	31	SW SE	31.1
25 S	31 E	WM	31	SE SE	27.4

WELL 3 AND WELL 16 - 227.5 ACRES						
Twp	Rng	Mer	Sec	Q-Q	GLot	Acres
26 S	30 E	WM	1	NE NE	1	32.5
26 S	30 E	WM	1	NW NE	2	32.5
26 S	30 E	WM	1	SW NE		32.5
26 S	30 E	WM	1	SE NE		32.5
26 S	30 E	WM	1	NE NW	3	32.5
26 S	30 E	WM	1	NW NW	4	32.5
26 S	30 E	WM	1	SW NW		32.5

RECEIVED
APR 04 2022
OWRD

The quantity of water diverted at the new point of appropriation (Well 16), shall not exceed the quantity of water lawfully available at the original point of appropriation (Original Well 16) located as follows:

Twp	Rng	Mer	Sec	Q-Q	Measured Distances
26 S	30 E	WM	1	SW NW	ORIGINAL WELL 16 - 25 FEET NORTH AND 1300 FEET EAST FROM W1/4 CORNER, SECTION 1

The combined quantity of water diverted at the new points of appropriation (Wells 1, 1A, 2, 3, and 18), together with that diverted at the old points of appropriation (Wells 15, Original Well 16, and Well 17) shall not exceed the quantity of water lawfully available at the original points of appropriation (Wells 15, Original Well 16, and Well 17) located as follows:

Twp	Rng	Mer	Sec	Q-Q	Measured Distances
25 S	30 E	WM	36	SE SE	WELL 15 - 30 FEET NORTH AND 20 FEET WEST FROM SE CORNER, SECTION 36
26 S	30 E	WM	1	SW NW	ORIGINAL WELL 16 - 25 FEET NORTH AND 1300 FEET EAST FROM W1/4 CORNER, SECTION 1
26 S	30 E	WM	1	SW NW	WELL 17 - 16 FEET NORTH AND 100 FEET EAST FROM W1/4 CORNER, SECTION 1

Water use measurement conditions:

- a. The water user shall maintain, in good working order, a totalizing flow meter, or another suitable measuring device approved by the Director, at each point of appropriation (new and existing), shall keep a complete record of the amount of water used each month and shall submit a report which includes the recorded water use measurements to the Department annually or more frequently as may be required by the Director. Further, the Director may require the water user to report general water use information, including the place and nature of use of water under the right.
- b. The water user shall allow the Watermaster access to the meters or measuring devices; provided however, where the meters or measuring devices are located within a private structure, the Watermaster shall request access upon reasonable notice.

Water shall be acquired from the same aquifer as the original points of appropriation.

If substantial interference with a senior water right occurs due to withdrawal of water from any well listed on this right, then use of water from the well(s) shall be discontinued or reduced and/or the schedule of withdrawal shall be regulated until or unless the Department approves or implements an alternative administrative action to mitigate the interference. The Department encourages junior and senior appropriators to jointly develop plans to mitigate interferences.

The wells shall be maintained in accordance with the General Standards for the Construction and Maintenance of Water Wells in Oregon. The works shall be equipped with a usable access port, and may also include an air line and pressure gauge adequate to determine the water level elevation in the well at all times.

The Director may require water level or pump test results every ten years.

Failure to comply with any of the provisions of this right may result in action including, but not limited to, restrictions on the use, civil penalties, or cancellation of the right.

This right is for the beneficial use of water without waste. The water user is advised that new regulations may require the use of best practical technologies or conservation practices to achieve this end.

By law, the land use associated with this water use must be in compliance with statewide land-use goals and any local acknowledged land-use plan.

The use of water shall be limited when it interferes with any prior surface or ground water rights.

The right to the use of the water for the above purpose is restricted to beneficial use on the place of use described.

Issued SEP 14 2021

Dwight French
Water Right Services Division Administrator, for
Thomas M. Byler, Director
Oregon Water Resources Department

RECEIVED

APR 04 2022

OWRD

HARN 51265

STATE OF OREGON
 WATER SUPPLY WELL REPORT
 (as required by ORS 537.765 & OAR 690-205-0210)

WELL LABEL # L 83208
 START CARD # 176018

(1) LAND OWNER Owner Well I.D. #4
 First Name Jett Last Name Blackburn
 Company _____
 Address 707 Ponderosa Village
 City Burns State OR Zip 97720

(2) TYPE OF WORK New Well Deepening Conversion
 Alteration (repair/recondition) Abandonment

(3) DRILL METHOD
 Rotary Air Rotary Mud Cable Auger Cable Mud
 Reverse Rotary Other _____

(4) PROPOSED USE Domestic Irrigation Community
 Industrial/ Commercial Livestock Dewatering
 Thermal Injection Other _____

(5) BORE HOLE CONSTRUCTION Special Standard (Attach copy)
 Depth of Completed Well 112 ft.

BORE HOLE			SEAL			sacks/	
Dia	From	To	Material	From	To	Amt	lbs
26	0	20	Bentonite	0	20	35	S
22	20	112					

How was seal placed: Method A B C D E
 Other poured dry and tam
 Backfill placed from 112 ft. to 0 ft. Material 3/8 pea gravel
 Filter pack from _____ ft. to _____ ft. Material _____ Size pea gravel
 Explosives used: Yes Type _____ Amount _____

(6) CASING/LINER

Casing	Liner	Dia	+	From	To	Gauge	Std	Pstc	Wld	Thrd
<input checked="" type="checkbox"/>	<input checked="" type="checkbox"/>	22	<input checked="" type="checkbox"/>	1	21	.250	<input checked="" type="checkbox"/>	<input checked="" type="checkbox"/>	<input checked="" type="checkbox"/>	<input checked="" type="checkbox"/>
<input type="checkbox"/>	<input type="checkbox"/>	14	<input checked="" type="checkbox"/>	2	112	.250	<input checked="" type="checkbox"/>	<input checked="" type="checkbox"/>	<input checked="" type="checkbox"/>	<input checked="" type="checkbox"/>

Shoe Inside Outside Other Location of shoe(s) _____
 Temp casing Yes Dia _____ From _____ To _____

(7) PERFORATIONS/SCREENS
 Perforations Method _____
 Screens Type roscoe moss Material stainless steel

Perf/ Screen	Casing/ Liner	Screen Dia	From	To	Scrns/slot width	Slot length	# of slots	Tele/ pipe size
Screen	Liner	14	62	102	100	<u>cont.</u>		

(8) WELL TESTS: Minimum testing time is 1 hour
 Pump Bailer Air Flowing Artesian
 Yield gal/min 100 Drawdown 3 Drill stem/Pump depth _____ Duration (hr) _____

Temperature 59 °F Lab analysis Yes By _____
 Water quality concerns? Yes (describe below)

From	To	Description	Amount	Units

(9) LOCATION OF WELL (legal description)
 County HARNEY Twp 25 S N/S Range 31 E E/W WM
 Sec 28 NW 1/4 of the NE 1/4 Tax Lot 100
 Tax Map Number _____ Lot _____
 Lat _____ " or _____ DMS or DD
 Long _____ " or _____ DMS or DD
 Street address of well Nearest address
Hwy 205 L5 Lane

(10) STATIC WATER LEVEL Date _____ SWL(psi) _____ + SWL(ft) _____
 Existing Well / Predeepening _____
 Completed Well 04-28-2006 _____ + 55
 Flowing Artesian?

WATER BEARING ZONES Depth water was first found 60

SWL Date	From	To	Est Flow	SWL(psi)	+ SWL(ft)
04-28-2006	60	105	500		55

(11) WELL LOG Ground Elevation _____

Material	From	To
clay loom topsoil	0	1
sand med brn	1	12
clay brn	12	48
clay grey	48	65
sand fine blk	65	105
clay blue	105	112

RECEIVED

APR 04 2022

RECEIVED

OWRD

MAY 02 2006

WATER RESOURCES DEPT
SALEM, OREGON

Date Started 04-17-2006 Completed 04-28-2006

(unbonded) Water Well Constructor Certification
 I certify that the work I performed on the construction, deepening, alteration, or abandonment of this well is in compliance with Oregon water supply well construction standards. Materials used and information reported above are true to the best of my knowledge and belief.
 License Number _____ Date _____
 Password: (if filing electronically) _____
 Signed _____

(bonded) Water Well Constructor Certification
 I accept responsibility for the construction, deepening, alteration, or abandonment work performed on this well during the construction dates reported above. All work performed during this time is in compliance with Oregon water supply well construction standards. This report is true to the best of my knowledge and belief.
 License Number 1424 Date 05-01-2006
 Password: (if filing electronically) _____
 Signed [Signature]
 Contact Info (optional) _____

STATE OF OREGON
WATER SUPPLY WELL REPORT MAR 22 2002

WELL ID # L 52341

(as required by ORS 537.765)

(START CARD) # 144375

Instructions for completing this report are on the back of this form.

(1) OWNER:

Name **Carpenter Ranch, LLC**
 Address **1930 Lewis Street, SE**
 City **Salem** State **OR** Zip **97302**

(2) TYPE OF WORK:

New Well Deepening Alteration (repair/recondition) Abandonment

(3) DRILL METHOD:

X Rotary Air Rotary Mud Cable Auger
 Other

(4) PROPOSED USE:

Domestic Community Industrial X Irrigation
 Thermal Injection Livestock Other

(5) BORE HOLE CONSTRUCTION:

Special Construction approval Yes No Depth of Completed Well **126** ft.
 Explosives used Yes No Type _____ Amount _____

HOLE		SEAL		Amount	
Diameter	From To	Material	From To	sacks or pounds	
10	0 50	Bentonite	0 50	28	sks
6	50 82				

Didn't disturb existing seal around 14" casing.

How was seal placed: Method A B C D E
 X Other **Poured & probed.**
 Backfill placed from **133** ft. to **126** ft. Material **Sand & clay**
 Gravel placed from **80** ft. to **126** ft. Size of gravel **pea**

(6) CASING/LINER:

	Diameter	From	To	Gauge	Steel	Plastic	Welded	Threaded
Casing:	6	+2	82	.250	X		X	
Existing	14	+2	80	.250	X		X	
Liner:	12	1	126	.250	X		X	

Final location of shoe(s)

(7) PERFORATIONS/SCREENS:

Perforations		Method		Factory		Material	
X Screens	Type	Cook	Number	Diameter	Tele/pipe size	Casing	Liner
From 85	To 125	Slot size .125	Number con't	Diameter 12	Tele/pipe size	Casing	Liner X

(8) WELL TESTS: Minimum testing time is 1 hour

Pump	Bailer	X Air	Flowing Artesian
Yield gal/min	Drawdown	Drill stem at	Time
1500		70	1 hr.

Temperature of Water **54** Depth Artesian Flow found
 Was a water analysis done? Yes No By whom _____
 Did any strata contain water not suitable for intended use? Too little
 Salty Muddy Odor Colored Other
 Depth of strata: _____

(9) LOCATION OF WELL by legal description:

County **Harney** Latitude _____ Longitude _____
 Township **25S** N or S. Range **31E** E or W. of WM. _____
 Section **33** NW 1/4 NW 1/4
 Tax lot **6100** Lot _____ Block _____ Subdivision _____
 Street Address of Well (or nearest address) **Weaver Springs Rd, Burns, OR 97720**

(10) STATIC WATER LEVEL:

38 ft. below land surface. Date **3/8/2002**
 Artesian pressure _____ lb. per square inch. Date _____

(11) WATER BEARING ZONES:

Depth at which water was first found 83			
From	To	Estimated Flow Rate	SWL
83	124	2500	38

(12) WELL LOG:

Material	From	To	SWL
Clay brown firm	0	7	
Sand brown	7	24	
Clay green	24	42	
Sandstone brown soft	42	61	
Claystone blue soft	61	83	
Gravelloosely cemented	83	86	
Sand eroded out	86	95	
Gravel & sand loosely cemented	95	96	
Sand eroded out	96	108	
Gravel loosely cemented	108	124	
Claystone blue & gray	124	133	

Video camera down well. There was 80' of 14" casing. bottom of well was 110'. Air lifted bottom of well from 110 down to 133'. Re-vidoeed the well, there was a 20' piece of 12" perforated pipe set in the bottom 133'. Used 12" spear to fish out. Drilled in a 6" gravel feed pipe next to 14" casing. Cleaned out 14" hole down to 126'. Re-vidoeed the well. Installed well screen & 15 tons of pea gravel.

RECEIVE

APR 04 2002

OWRD

Date started **2/26/2002** Completed **3/8/2002**

(unbonded) Water Well Constructor Certification:

I certify that the work I performed on the construction, alteration, or abandonment of this well is in compliance with Oregon water supply well construction standards. Materials used and information reported above are true to my best knowledge and belief.

Signed _____ WWC Number **1394**
 Date **3/20/2002**
Mack Drilling Company, Inc.

(bonded) Water Well Constructor Certification:

I accept responsibility for the construction, alteration, or abandonment work performed on this well during the construction dates reported above. All work performed during this time is in compliance with Oregon water supply well construction standards. This report is true to the best of my knowledge and belief.

Signed _____ WWC Number **1394**
 Date **3/20/2002**
Mack Drilling Company, Inc.

13968

STATE OF OREGON
WATER SUPPLY WELL REPORT
(as required by ORS 537.765)

HARN
50501

WELL I.D. # L 26601
START CARD # 116923

Instructions for completing this report are on the last page of this form.

(1) OWNER: Well Number 11
Name Carpenter Ranch
Address P.O. Box 667
City Salem State OR Zip 97303

(2) TYPE OF WORK
 New Well Deepening Alteration (repair/recondition) Abandonment

(3) DRILL METHOD:
 Rotary Air Rotary Mud Cable Auger
 Other

(4) PROPOSED USE:
 Domestic Community Industrial Irrigation
 Thermal Injection Livestock Other Test

(5) BORE HOLE CONSTRUCTION:
Special Construction approval Yes No Depth of Completed Well 120 ft.
Explosives used Yes No

HOLE		SEAL	
Diameter	From To	Material	From To Sacks or pounds
18	0 107	Native	42 0 63 Sacks
14	107 123	-	-
10	123 145	-	-

How was seal placed: Method A B C D E
 Other Air-Inject
Backfill placed from 107 ft. to 42 ft. Material Native
Gravel placed from - ft. to - ft. Size of gravel -

(6) CASING/LINER:

Diameter	From	To	Gauge	Steel	Plastic	Welded	Threaded
Casing: 14	+3	107	250	<input checked="" type="checkbox"/>	<input type="checkbox"/>	<input checked="" type="checkbox"/>	<input type="checkbox"/>
Liner:				<input type="checkbox"/>	<input type="checkbox"/>	<input type="checkbox"/>	<input type="checkbox"/>

Final location of shoe(s)
(7) PERFORATIONS/SCREENS:

Perforations Method Touch
 Screens Type _____ Material _____

From	To	Slot size	Number	Diameter	Tube/pipe size	Casing	Liner
107	87	250	50	1 1/4		<input checked="" type="checkbox"/>	<input type="checkbox"/>

(8) WELL TESTS: Minimum testing time is 1 hour

Yield gal/min	Drawdown	Drill stem at	Time
1500	23	100	2 1/2 hr.

Temperature of water _____ Depth Artesian Flow Found _____
Was a water analysis done? Yes By whom _____
Did any strata contain water not suitable for intended use? Yes No
 Salty Muddy Odor Colored Other _____
Depth of strata: _____

(9) LOCATION OF WELL by legal description:
County Marney Latitude _____ Longitude _____
Township 25S N or S Range 31E W. M. 34
Section 33 NE 1/4 NW 1/4
Tax Lot 5600 Block _____ Subdivision _____
Street Address of Well (or nearest address) Spring Rd.

(10) STATIC WATER LEVEL:
27 ft. below land surface. Date 2-10-00
Artesian pressure _____ lb. per square inch. Date _____

(11) WATER BEARING ZONES:
Depth at which water was first found 42'

From	To	Estimated Flow Rate	SWL
42	61	400	27
82	105		27
115	123		27

(12) WELL LOG:
Ground Elevation _____

Material	From	To	SWL
Top Soil	0	6	27
Brown Sand	6	28	27
Green Clay	28	42	27
Brown Sand Stone	42	61	27
Blue Clay Stone	61	82	27
w/ Gravel	61	82	27
Grey Sand w/ B	82	105	27
Blue Clay Stone	105	115	27
Brown Sand Stone	115	123	27
w/ Gravel	115	123	27
Grey Clay	123	145	27

Date started 2-8-00 Completed 2-10-00
(unbonded) Water Well Constructor Certification:
I certify that the work I performed on the construction, alteration, or abandonment of this well is in compliance with Oregon water supply well construction standards. Materials used and information reported above are true to the best of my knowledge and belief.
Signed _____ WWC Number _____ Date _____

(bonded) Water Well Constructor Certification:
I accept responsibility for the construction, alteration, or abandonment work performed on this well during the construction dates reported above. All work performed during this time is in compliance with Oregon water supply well construction standards. This report is true to the best of my knowledge and belief.
Signed Donald H. Reed WWC Number 1521 Date 2-14-00

REVISOR 50358

RECEIVED

STATE OF OREGON WATER SUPPLY WELL REPORT WELL I.D.# 626599

JAN 22 1999 (START CARD) # 6265

Instructions for completing this report are on the last page of this form.

(1) OWNER: Well Number #3 Name Carpenter Ranch Address P.O. Box 667 City Burns State Ore Zip 97720

(2) TYPE OF WORK: [] New Well [] Deepening [] Alteration (repair/recondition) [] Abandonment

(3) DRILL METHOD: [] Rotary Air [] Rotary Mud [] Cable [] Auger [] Other

(4) PROPOSED USE: [] Domestic [] Community [] Industrial [] Irrigation [] Thermal [] Injection [] Livestock [] Other

(5) BORE HOLE CONSTRUCTION: Special Construction approval [] Yes [] No Depth of Completed Well ___ ft. Explosives used [] Yes [] No Type ___ Amount ___

Table with columns: HOLE Diameter, From, To, SEAL Material, From, To, Sacks or pounds

How was seal placed: Method [] A [] B [] C [] D [] E [] Other Backfill placed from ___ ft. to ___ ft. Material ___ Gravel placed from ___ ft. to ___ ft. Size of gravel ___

(6) CASING/LINER: Table with columns: Diameter, From, To, Gauge, Steel, Plastic, Welded, Threaded

(7) PERFORATIONS/SCREENS: Table with columns: From, To, Slot size, Number, Diameter, Tele/pipe size, Casing, Liner

(8) WELL TESTS: Minimum testing time is 1 hour. [] Pump [] Bailer [] Air [] Flowing Artesian. Yield gal/min, Drawdown, Drill stem at, Time 1 hr. Temperature of water, Depth Artesian Flow Found. Was a water analysis done? [] Yes By whom. Did any strata contain water not suitable for intended use? [] Too little [] Salty [] Muddy [] Odor [] Colored [] Other. Depth of strata: ___

(9) LOCATION: WATER RESOURCES DEPT SALEM, OREGON. County Harney Latitude Longitude Township 25 N or S Range 31 E E or W. WM. Section 28 NW 1/4 SE 1/4 Tax Lot 5700 Lot Block Subdivision Street Address of Well (or nearest address) Weaver Springs Rd.

(10) STATIC WATER LEVEL: ___ ft. below land surface. Date. Artesian pressure ___ lb. per square inch. Date

(11) WATER BEARING ZONES: Table with columns: From, To, Estimated Flow Rate, SWL

(12) WELL LOG: Ground Elevation ___

Table with columns: Material, From, To, SWL. Includes handwritten note: Log Revised due to the wrong info at time of drilling.

RECEIVED

APR 04 2022

OWRD

Date started ___ Completed ___ (unbonded) Water Well Constructor Certification: I certify that the work I performed on the construction, alteration, or abandonment of this well is in compliance with Oregon water supply well construction standards. Materials used and information reported above are true to the best of my knowledge and belief. Signed ___ WWC Number 13968 Date ___

(bonded) Water Well Constructor Certification: I accept responsibility for the construction, alteration, or abandonment work performed on this well during the construction dates reported above. All work performed during this time is in compliance with Oregon water supply well construction standards. This report is true to the best of my knowledge and belief. Signed Donald A. Leav WWC Number 1521 Date 1-12-99

WORN 502550 RECEIVED

WELL I.D.#

STATE OF OREGON WATER SUPPLY WELL REPORT NOV 12 1998

(as required by ORS 537.765)

(START CARD) # L-26594

Instructions for completing this report WATER RESOURCES DEPT. SALEM, OREGON

(1) OWNER: Name Carpenter Ranch Well Number L-26594

Address P.O. Box 687 City Burns State Ore Zip 97720

(2) TYPE OF WORK: [X] New Well [] Deepening [] Alteration (repair/recondition) [] Abandonment

(3) DRILL METHOD: [X] Rotary Air [] Rotary Mud [] Cable [] Auger [] Other

(4) PROPOSED USE: [] Domestic [] Community [] Industrial [] Irrigation [] Thermal [] Injection [] Livestock [X] Other Test

(5) BORE HOLE CONSTRUCTION: Special Construction approval [] Yes [X] No Depth of Completed Well 145 ft. Explosives used [] Yes [X] No Type Amount

Table with columns: HOLE Diameter, From, To, Material, SEAL From, To, Sacks or pounds. Includes handwritten entries for 16" and 12" diameters.

How was seal placed: Method [] A [] B [] C [] D [] E [] Other Air Inject Backfill placed from ft. to ft. Material Gravel placed from ft. to ft. Size of gravel

(6) CASING/LINER: Table with columns: Diameter, From, To, Gauge, Steel, Plastic, Welded, Threaded. Includes handwritten entries for casing and liner.

Final location of shoe(s)

(7) PERFORATIONS/SCREENS: Table with columns: From, To, Slot size, Number, Diameter, Tele/pipe size, Casing, Liner. Includes handwritten entries for perforations.

(8) WELL TESTS: Minimum testing time is 1 hour

Table for well tests with columns: Yield gal/min, Drawdown, Drill stem at, Time. Includes handwritten values: 1500+, 96, 80, 1 hr.

Temperature of water 54 Depth Artesian Flow Found Was a water analysis done? NO Yes By whom Did any strata contain water not suitable for intended use? NO Too little Salty Muddy Odor Colored Other Depth of strata:

(9) LOCATION OF WELL by legal description: County Harney Latitude Longitude Township 25 N or S Range 31 E or W. WM. Section 34 SW 1/4 SW 1/4 Tax Lot 5700 Lot Block Subdivision Street Address of Well (or nearest address) Waves Springs Rd.

(10) STATIC WATER LEVEL: 2.6 ft. below land surface. Date 10-26-98 Artesian pressure lb. per square inch. Date

(11) WATER BEARING ZONES: Depth at which water was first found 52

Table with columns: From, To, Estimated Flow Rate, SWL. Includes handwritten entries for zones at 52 and 131 feet.

(12) WELL LOG: Ground Elevation

Table for well log with columns: Material, From, To, SWL. Includes handwritten entries for Top Soil, Brown Sand, Brown Clay, Grey Sandstone, Blue Clay, Grey Sandstone.

RECEIVED APR 24 2022 OWRD

Date started 10-25-98 Completed 10-26-98 (unbonded) Water Well Constructor Certification:

I certify that the work I performed on the construction, alteration, or abandonment of this well is in compliance with Oregon water supply well construction standards. Materials used and information reported above are true to the best of my knowledge and belief.

Signed _____ Date _____ WWC Number _____

(bonded) Water Well Constructor Certification:

I accept responsibility for the construction, alteration, or abandonment work performed on this well during the construction dates reported above. All work performed during this time is in compliance with Oregon water supply well construction standards. This report is true to the best of my knowledge and belief.

Signed Donald H. Reed WWC Number 1521 Date 10-28-98

STATE OF OREGON
WATER SUPPLY WELL REPORT
(as required by ORS 537.765 & OAR 690-205-0210)

05-24-2011

WELL LABEL # 101835

START CARD # 205801

(1) LAND OWNER Owner Well I.D. 101835

First Name Last Name
Company CARPENTER RANCH LLC
Address 1930 LEWIS ST
City SALEM State OR Zip 97302

(2) TYPE OF WORK
[X] New Well [] Deepening [] Conversion
[] Alteration (repair/recondition) [] Abandonment

(3) DRILL METHOD
[X] Rotary Air [] Rotary Mud [X] Cable [] Auger [] Cable Mud
[] Reverse Rotary [X] Other AIR LIFT PUMP

(4) PROPOSED USE
[] Domestic [X] Irrigation [] Community
[] Industrial/ Commercial [] Livestock [] Dewatering
[] Thermal [] Injection [] Other

(5) BORE HOLE CONSTRUCTION Special Standard [] (Attach copy)
Depth of Completed Well 189.00 ft.

Table with columns: Dia, From, To, Material, SEAL, Amt, lbs. Rows include Bentonite Chips and other materials.

How was seal placed: Method [] A [] B [] C [] D [] E
[X] Other POURED & PROBED
Backfill placed from 0 ft. to 168 ft. Material WELL ROC Size 3/4"
Explosives used: [] Yes Type Amount

(6) CASING/LINER
Table with columns: Casing, Liner, Dia, From, To, Gauge, Stl, Plstc, Wld, Thrd. Includes diagrams of casing and liner types.

(7) PERFORATIONS/SCREENS
Perforations Method MILLS KNIFE
Screens Type Material

Table with columns: Perf/S, Casing/Screen, Dia, From, To, Scrn/slot width, Slot length, # of slots, Tele/pipe size.

(8) WELL TESTS: Minimum testing time is 1 hour
[X] Pump [] Bailer [] Air [] Flowing Artesian
Yield gal/min Drawdown Drill stem/Pump depth Duration (hr)

Table with columns: From, To, Description, Amount, Units. Includes temperature and water quality concerns.

(9) LOCATION OF WELL (legal description)

County Harney Twp 25.00 S N/S Range 31.00 E E/W WM
Sec 34 SE 1/4 of the NW 1/4 Tax Lot 7400
Tax Map Number Lot
Lat " or " DMS or DD
Long " or " DMS or DD
[] Street address of well [X] Nearest address

198 WEAVER SPRINGS RD, BURNS, OR 1.5 MI W OF HWY 205

(10) STATIC WATER LEVEL

Table with columns: Existing Well / Predeepening, Date, SWL(psi), SWL(ft). Completed Well 05-18-2011, 60.

WATER BEARING ZONES Depth water was first found 78

Table with columns: SWL Date, From, To, Est Flow, SWL(psi), SWL(ft). Row: 05-18-2011, 95, 160, 1,000, 60.

(11) WELL LOG

Table with columns: Material, From, To. Includes layers like CLAY BR. SILTY, SAND BR SILTY FIRM, etc.

Date Started 09-27-2010 Completed 05-18-2011

(unbonded) Water Well Constructor Certification
I certify that the work I performed on the construction, deepening, alteration, or abandonment of this well is in compliance with Oregon water supply well construction standards.

License Number 1394 Date 05-24-2011
Electronically Filed
Signed EUGENE MACK (E-filed)

(bonded) Water Well Constructor Certification
I accept responsibility for the construction, deepening, alteration, or abandonment work performed on this well during the construction dates reported above.

License Number 1394 Date 05-24-2011
Electronically Filed
Signed EUGENE MACK (E-filed) 13968
Contact Info (optional)



ALL POINTS
ENGINEERING & SURVEYING, INC.
P.O. Box 767 (CRR)
Terrebonne, Oregon 97760

RECEIVED
APR 04 2022

OWRD

TRANSMITTAL

To: Oregon Water Resources Dept
725 Summer St NE, Suite A
Salem, OR 97301-1266

Date: 4/1/22
Attention: Transfer
RE: App Transfer

Prints Plans Plat Specifications.

Attached is a Application for Permanent Transfer on C-95837 for Golden Rule Farms.

If you have any questions, please don't hesitate to call or email me.

Copies	No.	Description
1	1	Application for Transfer (9 pages letter bond)
1	2	Transfer Map (1 page legal bond)
1	3	Land Use Form (2 pages letter bond)
1	4	Evidence of use (2 pages letter bond)
1	5	Check for \$2660.00
1	6	Well Logs (7 pages letter bond)
1	7	Certificate #95837

Signed: Deise Montgomery

13968

Land Use Information Form



Oregon Water Resources Department
725 Summer Street NE, Suite A
Salem, Oregon 97301-1266
(503) 986-0900
www.wrd.state.or.us

Applicant(s): Golden Rule Farms, Tim Pucket

RECEIVED

Mailing Address: PO Box 255

APR 04 2022

City: Christmas Valley

State: OR

Zip Code: 97641

Daytime Phone: 541-576-2273

OWRD

A. Land and Location

Please include the following information for all tax lots where water will be diverted (taken from its source), conveyed (transported), and/or used or developed. Applicants for municipal use, or irrigation uses within irrigation districts may substitute existing and proposed service-area boundaries for the tax-lot information requested below.

Township	Range	Section	¼ ¼	Tax Lot #	Plan Designation (e.g., Rural Residential/RR-5)	Water to be:			Proposed Land Use:
<u>25S</u>	<u>31E</u>	<u>28</u>	<u>SW NE</u>	<u>6000</u>	<u>EFU</u>	<input type="checkbox"/> Diverted	<input type="checkbox"/> Conveyed	<input checked="" type="checkbox"/> Used	<u>IR</u>
<u>25S</u>	<u>31E</u>	<u>28</u>	<u>SE NW</u>	<u>6000</u>	<u>EFU</u>	<input type="checkbox"/> Diverted	<input type="checkbox"/> Conveyed	<input checked="" type="checkbox"/> Used	<u>IR</u>
<u>25S</u>	<u>31E</u>	<u>28</u>	<u>NE SW</u>	<u>6000</u>	<u>EFU</u>	<input type="checkbox"/> Diverted	<input checked="" type="checkbox"/> Conveyed	<input checked="" type="checkbox"/> Used	<u>IR</u>
<u>25S</u>	<u>31E</u>	<u>28</u>	<u>SE SW</u>	<u>6102</u>	<u>EFU</u>	<input checked="" type="checkbox"/> Diverted	<input checked="" type="checkbox"/> Conveyed	<input type="checkbox"/> Used	<u>IR</u>
<u>25S</u>	<u>31E</u>	<u>28</u>	<u>NW SE</u>	<u>6000</u>	<u>EFU</u>	<input type="checkbox"/> Diverted	<input type="checkbox"/> Conveyed	<input checked="" type="checkbox"/> Used	<u>IR</u>
<u>25S</u>	<u>31E</u>	<u>33</u>	<u>NE NW</u>	<u>6100</u>	<u>EFU</u>	<input checked="" type="checkbox"/> Diverted	<input checked="" type="checkbox"/> Conveyed	<input checked="" type="checkbox"/> Used	<u>IR</u>
<u>25S</u>	<u>31E</u>	<u>33</u>	<u>NW NW</u>	<u>6100</u>	<u>EFU</u>	<input type="checkbox"/> Diverted	<input type="checkbox"/> Conveyed	<input checked="" type="checkbox"/> Used	<u>IR</u>
<u>25S</u>	<u>31E</u>	<u>33</u>	<u>SW NW</u>	<u>6900</u>	<u>EFU</u>	<input type="checkbox"/> Diverted	<input type="checkbox"/> Conveyed	<input checked="" type="checkbox"/> Used	<u>IR</u>
<u>25S</u>	<u>31E</u>	<u>33</u>	<u>SE NW</u>	<u>7000</u>	<u>EFU</u>	<input type="checkbox"/> Diverted	<input checked="" type="checkbox"/> Conveyed	<input checked="" type="checkbox"/> Used	<u>IR</u>
<u>25S</u>	<u>31E</u>	<u>33</u>	<u>NE SW</u>	<u>7100</u>	<u>EFU</u>	<input type="checkbox"/> Diverted	<input type="checkbox"/> Conveyed	<input checked="" type="checkbox"/> Used	<u>IR</u>
<u>25S</u>	<u>31E</u>	<u>33</u>	<u>NW SW</u>	<u>6800</u>	<u>EFU</u>	<input type="checkbox"/> Diverted	<input type="checkbox"/> Conveyed	<input checked="" type="checkbox"/> Used	<u>IR</u>
_____	_____	_____	_____	_____	_____	<input type="checkbox"/> Diverted	<input type="checkbox"/> Conveyed	<input type="checkbox"/> Used	_____

List all counties and cities where water is proposed to be diverted, conveyed, and/or used or developed:

Harney

B. Description of Proposed Use

Type of application to be filed with the Water Resources Department:

- Permit to Use or Store Water
 Water Right Transfer
 Permit Amendment or Ground Water Registration Modification
 Limited Water Use License
 Allocation of Conserved Water
 Exchange of Water

Source of water: Reservoir/Pond Ground Water Surface Water (name) _____

Estimated quantity of water needed: 3.06 cubic feet per second gallons per minute acre-feet

Intended use of water: Irrigation Commercial Industrial Domestic for _____ household(s)
 Municipal Quasi-Municipal Instream Other _____

Briefly describe:

13968

For Local Government Use Only

The following section must be completed by a planning official from each county and city listed unless the project will be located entirely within the city limits. In that case, only the city planning agency must complete this form. This deals only with the local land-use plan. Do not include approval for activities such as building or grading permits.

Please check the appropriate box below and provide the requested information

- Land uses to be served by the proposed water uses (including proposed construction) are allowed outright or are not regulated by your comprehensive plan. Cite applicable ordinance section(s): Hezo 3.020 (EPLV-2)
- Land uses to be served by the proposed water uses (including proposed construction) involve discretionary land-use approvals as listed in the table below. (Please attach documentation of applicable land-use approvals which have already been obtained. Record of Action/land-use decision and accompanying findings are sufficient.) **If approvals have been obtained but all appeal periods have not ended, check "Being pursued."**

Type of Land-Use Approval Needed (e.g., plan amendments, rezones, conditional-use permits, etc.)	Cite Most Significant, Applicable Plan Policies & Ordinance Section References	Land-Use Approval:	
		<input type="checkbox"/> Obtained <input type="checkbox"/> Denied	<input type="checkbox"/> Being Pursued <input type="checkbox"/> Not Being Pursued
	RECEIVED	<input type="checkbox"/> Obtained <input type="checkbox"/> Denied	<input type="checkbox"/> Being Pursued <input type="checkbox"/> Not Being Pursued
	APR 04 2022	<input type="checkbox"/> Obtained <input type="checkbox"/> Denied	<input type="checkbox"/> Being Pursued <input type="checkbox"/> Not Being Pursued
	OWRD	<input type="checkbox"/> Obtained <input type="checkbox"/> Denied	<input type="checkbox"/> Being Pursued <input type="checkbox"/> Not Being Pursued
		<input type="checkbox"/> Obtained <input type="checkbox"/> Denied	<input type="checkbox"/> Being Pursued <input type="checkbox"/> Not Being Pursued

Local governments are invited to express special land-use concerns or make recommendations to the Water Resources Department regarding this proposed use of water below, or on a separate sheet.

Name: Brandon McMillon Title: Planning Director
 Signature: [Signature] Phone: (911) 573-6655 Date: 3/28/2022
 Government Entity: Harney County

Note to local government representative: Please complete this form or sign the receipt below and return it to the applicant. If you sign the receipt, you will have 30 days from the Water Resources Department's notice date to return the completed Land Use Information Form or WRD may presume the land use associated with the proposed use of water is compatible with local comprehensive plans.

Receipt for Request for Land Use Information

Applicant name: _____
 City or County: _____ Staff contact: _____
 Signature: _____ Phone: _____ Date: _____

13968

Permanent Transfer Application Intake Completion Checklist

Check the Certificate(s) in WRIS

Transfer # T-

Checked by: <u>Scott</u>	Type of Change(s) <i>Proposed:</i> <i>Mark the Proposed Changes</i>	Substitution	Supplemental to Primary	POU	POD	APOD
Date: <u>4-6-22</u>		Gov Action	Surface to Ground	USE	POA	APOA
Fee Received: <u>2660</u>		How many rights to be Transferred?				
Calculated Fee: <u>2660</u>		Certificate #				
Additional Observations: _____						

If OK and complete, check box to the left; if NOT, fill in.

- 1. Is applicant information complete? Have all applicants listed at the top of the page signed at the bottom?
If no, what is missing? Whose signature is missing? _____
- 2. Does applicant indicate the place of use is in or near an irrigation district? Is a Form D included? N/A.
Name of the district: _____
- 3. Part 5 of application, has the applicant(s) completed the entire page and does the information match the description of the explanation of the reasons for transfer on Part 4 of the application?
If no, you may need to contact the applicant or agent? _____
- 4. Is there only one (1) water right included in this transfer application?
If no, are the criteria of OAR 690-380-3220 for more than one WR met? Yes or No _____
If no, then the transfer application **CANNOT** be accepted. See attached "3220" Decision Tree Flowchart.
- 5. For multiple certificates do each of the certificates listed on Application Page 1 have their own separate completed Part 5 tables 1 & 2?
If no, which certificate(s) are missing a separate Part 5 tables 1 & 2? _____
- 6. Is the map prepared and signed by a CWRE? Does the map meet requirements?
If no, what is missing? _____. Map waiver included? Yes No
- 7. If a change in point of appropriation (POA), have the well logs been included? N/A.
- 8. If a change in place of use (POU) within Umatilla County, have the applicant(s) provided a Supplemental Form U? N/A.
- 9. If all boxes on this checklist are checked (with no remaining deficiencies identified), **ACCEPT** the application. Put this application intake completeness check sheet in the transfer folder.

OR: If all boxes to the left are **NOT** checked, then this application is deficient and **CANNOT** be accepted. It should be returned and the **deficiencies listed in the "staff" section at the bottom of Application Page 1, unless** the applicant or agent can resolve the deficiencies within 2-3 days.

Actions taken: _____ Date: _____