

District temp

Name Columbia Improvement District

Address 501 Columbia Ave NE
PO Box 47
Boardman or 97818

Change in PO
Date Filed 4/18/2022
Initial notice date 4/20/2022
DPD issued date _____
PD issued date _____
PD notice date _____
Date of FO 6/22/2022 Vol 125 Page 254

DESCRIPTION OF WATER RIGHT(S)

Name of Stream Columbia river

Trib. of Pacific Ocean

Use IA Irrigation County Morrow

Quantity of water (CFS) _____ No. of Acres _____

Name of ditch _____

App# 550951 Per # 537150 Cert # 94871 PR Date _____

App# 550951 Per # 537150 Cert # 94873 PR Date _____

App# 551050 Per # 537293 Cert # 94874 PR Date _____

App# _____ Per # _____ Cert # _____ PR Date _____

App# _____ Per # _____ Cert # _____ PR Date _____

| FEES PAID | | |
|------------------|------------------|---------------|
| Date | Amount | Receipt # |
| <u>4-18-2022</u> | <u>\$1922.10</u> | <u>137951</u> |
| | | |
| | | |
| | | |

| FEES REFUNDED | | |
|---------------|--------|-----------|
| Date | Amount | Receipt # |
| | | |
| | | |
| | | |
| | | |

C-Date _____
COBU due date _____
COBU Received date _____
Certificate issued _____

Assignments: _____

Irrigation District _____

Agent GSI water Zach Pike-Urlacher

CWRE _____

CC's list _____

- Oversized map - Location _____



Oregon

Kate Brown, Governor

Water Resources Department

725 Summer St NE, Suite A

Salem, OR 97301

(503) 986-0900

Fax (503) 986-0904

June 22, 2022

COLUMBIA IMPROVEMENT DISTRICT
PO BOX 47
BOARDMAN, OR 97818

REFERENCE: District Temporary Transfer Application T-13977

Enclosed is a copy of the final order approving your DISTRICT TEMPORARY water right transfer application.

The temporary change shall be effective at the **beginning of this current irrigation season**. The use shall revert to the original authorized place of use at the **end of the same irrigation season**.

If you have any questions related to the approval of this temporary transfer, you may contact your caseworker, Ann Reece, by telephone at (503) 979-3214 or by e-mail at Ann.L.Reece@water.oregon.gov.

Sincerely,

Julie C. Baustian
Water Rights Services Support
Transfers and Conservation Section

cc: Gregory M. Silbernagel, Watermaster Dist. # 5 (via email)
Zach Pike-urlacher, Agent

Enclosure

BEFORE THE WATER RESOURCES DEPARTMENT
OF THE
STATE OF OREGON

In the Matter of Transfer Application) FINAL ORDER APPROVING
T-13977, Morrow County) A DISTRICT TEMPORARY TRANSFER

Authority

Oregon Revised Statute (ORS) 540.570 establishes the process in which a district may submit a request to temporarily transfer a water right within district boundaries. Oregon Administrative Rule (OAR) Chapter 690, Division 385 implements the statutes and provides the Department's procedures and criteria for evaluating district transfer applications.

Applicant

COLUMBIA IMPROVEMENT DISTRICT
PO BOX 47
BOARDMAN, OR 97818

Findings of Fact

1. On April 18, 2022, Columbia Improvement District (CID) filed a district transfer application to temporarily change the places of use within the boundaries of the irrigation district under Certificates 94871, 94873, and 94874. The Department assigned the application number T-13977.
2. Notice of the application for transfer was published on April 26, 2022, pursuant to ORS 540.570 and OAR 690-385-3400.
3. The portion of the first right to be transferred is as follows:
Certificate: 94871 issued in the name of Connecticut General Life Insurance Company and First Interstate Bank of Oregon (perfected under Permit S-37150)
Use: IRRIGATION of 350.2 acres
Priority Dates: JULY 25, 1973
Rate: 5.48 CUBIC FEET PER SECOND
Limit & Duty: The amount of water used for irrigation, together with the amount secured under any other right existing for the same lands is limited to ONE-FORTIETH of one cubic foot per second per acre, or its equivalent for each acre irrigated and shall be further limited to a diversion of not to

This is an order in other than a contested case. This order is subject to judicial review under ORS 183.484. Any petition for judicial review must be filed within the 60-day time period specified by ORS 183.484(2). Pursuant to ORS 536.075 and OAR 137-004-0080, you may petition for judicial review or petition the Director for reconsideration of this order. A petition for reconsideration may be granted or denied by the Director, and if no action is taken within 60 days following the date the petition was filed, the petition shall be deemed denied.

exceed 4.5 acre-feet for each acre irrigated during the irrigation season of each year.

Source: COLUMBIA RIVER, A TRIBUTARY OF THE PACIFIC OCEAN

Authorized Points of Diversion:

| Twp | Rng | Mer | Sec | Q-Q | G-Lot | Measured Distances |
|-----|------|-----|-----|-------|-------|---|
| 4 N | 25 E | WM | 2 | NE NW | 7 | 150 FEET SOUTH AND 2990 FEET WEST FROM THE NE CORNER OF SECTION 2 |

Authorized Place of Use:

| IRRIGATION | | | | | | | |
|--------------|-----|-----|-----|-------|---------|--------------|----------------------------|
| Twn | Rng | Mer | Sec | Q-Q | Tax Lot | Acres | Water User |
| 3N | 26E | WM | 15 | SW NW | 500 | 7.5 | Easterday Farms Dairy, LLC |
| 3N | 26E | WM | 15 | NW SW | 500 | 7.2 | Easterday Farms Dairy, LLC |
| 3N | 26E | WM | 15 | SW SW | 500 | 9.0 | Easterday Farms Dairy, LLC |
| 3N | 26E | WM | 16 | SW NE | 500 | 31.0 | Easterday Farms Dairy, LLC |
| 3N | 26E | WM | 16 | SE NE | 500 | 36.8 | Easterday Farms Dairy, LLC |
| 3N | 26E | WM | 16 | SW NW | 500 | 5.0 | Easterday Farms Dairy, LLC |
| 3N | 26E | WM | 16 | SE NW | 500 | 34.6 | Easterday Farms Dairy, LLC |
| 3N | 26E | WM | 16 | NE SW | 500 | 36.7 | Easterday Farms Dairy, LLC |
| 3N | 26E | WM | 16 | NW SW | 500 | 7.2 | Easterday Farms Dairy, LLC |
| 3N | 26E | WM | 16 | SW SW | 500 | 6.2 | Easterday Farms Dairy, LLC |
| 3N | 26E | WM | 16 | SE SW | 500 | 33.8 | Easterday Farms Dairy, LLC |
| 3N | 26E | WM | 16 | NE SE | 500 | 33.8 | Easterday Farms Dairy, LLC |
| 3N | 26E | WM | 16 | NW SE | 500 | 31.3 | Easterday Farms Dairy, LLC |
| 3N | 26E | WM | 16 | SW SE | 500 | 32.1 | Easterday Farms Dairy, LLC |
| 3N | 26E | WM | 16 | SE SE | 500 | 38.0 | Easterday Farms Dairy, LLC |
| Total | | | | | | 350.2 | |

4. Transfer Application T-13977 proposes to change the place of use to:

Proposed Place of Use:

| IRRIGATION | | | | | | | | |
|------------|-----|-----|-----|-------|-------|---------|-------|------------------------|
| Twn | Rng | Mer | Sec | Q-Q | G-Lot | Tax Lot | Acres | Water User |
| 3N | 26E | WM | 4 | NE NE | 2 | 401 | 18.4 | Sage Hollow Ranch, LLC |
| 3N | 26E | WM | 4 | NW NE | 2 | 401 | 17.7 | Sage Hollow Ranch, LLC |
| 3N | 26E | WM | 4 | SW NE | 1 | 401 | 30.0 | Sage Hollow Ranch, LLC |
| 3N | 26E | WM | 4 | SE NE | 1 | 401 | 32.7 | Sage Hollow Ranch, LLC |
| 3N | 26E | WM | 4 | NE NW | 2 | 401 | 37.2 | Sage Hollow Ranch, LLC |
| 3N | 26E | WM | 4 | NW NW | 2 | 401 | 33.6 | Sage Hollow Ranch, LLC |
| 3N | 26E | WM | 4 | SW NW | 1 | 401 | 35.6 | Sage Hollow Ranch, LLC |
| 3N | 26E | WM | 4 | SE NW | 1 | 401 | 36.8 | Sage Hollow Ranch, LLC |
| 3N | 26E | WM | 4 | NE SW | | 400 | 36.0 | Sage Hollow Ranch, LLC |
| Twn | Rng | Mer | Sec | Q-Q | G-Lot | Tax Lot | Acres | Water User |

| | | | | | | | | | |
|--------------|-----|----|---|-------|--|-----|--------------|------------------------|--|
| 3N | 26E | WM | 4 | NW SW | | 400 | 35.4 | Sage Hollow Ranch, LLC | |
| 3N | 26E | WM | 4 | SW SW | | 400 | 28.3 | Sage Hollow Ranch, LLC | |
| 3N | 26E | WM | 4 | NE SE | | 400 | 0.9 | Sage Hollow Ranch, LLC | |
| 3N | 26E | WM | 4 | NW SE | | 400 | 0.4 | Sage Hollow Ranch, LLC | |
| 3N | 26E | WM | 4 | SW SE | | 400 | 7.2 | Sage Hollow Ranch, LLC | |
| Total | | | | | | | 350.2 | | |

5. The portion of the second right to be transferred is as follows:

Certificate: 94873 issued in the name of BOARDMAN TREE FARM, LLC (perfected under Permit S-37150)

Use: IRRIGATION of 86.4 acres

Priority Date: JULY 25, 1973

Rate: 1.35 CUBIC FEET PER SECOND

Limit & Duty: The amount of water used for irrigation, together with the amount secured under any other right existing for the same lands is limited to ONE-FORTIETH of one cubic foot per second, or its equivalent for each acre irrigated and shall be further limited to a diversion of not to exceed 4.5 acre-feet for each acre irrigated during the irrigation season of each year.

Source: COLUMBIA RIVER, A TRIBUTARY OF THE PACIFIC OCEAN

Authorized Points of Diversion:

| Twp | Rng | Mer | Sec | Q-Q | G-Lot | Measured Distances |
|-----|------|-----|-----|-------|-------|---|
| 4 N | 25 E | WM | 2 | NE NW | 7 | 150 FEET SOUTH AND 2990 FEET WEST FROM THE NE CORNER OF SECTION 2 |

Authorized Place of Use:

| IRRIGATION | | | | | | | |
|------------|-----|-----|-----|-------|---------|-------|----------------------------|
| Twn | Rng | Mer | Sec | Q-Q | Tax Lot | Acres | Water User |
| 3N | 26E | WM | 15 | NW NW | 500 | 2.4 | Easterday Farms Dairy, LLC |
| 3N | 26E | WM | 16 | NE NE | 500 | 0.6 | Easterday Farms Dairy, LLC |
| 3N | 26E | WM | 16 | NW NE | 500 | 1.8 | Easterday Farms Dairy, LLC |
| 3N | 26E | WM | 16 | SW NE | 500 | 5.4 | Easterday Farms Dairy, LLC |
| 3N | 26E | WM | 16 | SE NE | 500 | 2.0 | Easterday Farms Dairy, LLC |
| 3N | 26E | WM | 16 | NE NW | 500 | 0.8 | Easterday Farms Dairy, LLC |
| 3N | 26E | WM | 16 | NW NW | 500 | 2.3 | Easterday Farms Dairy, LLC |
| 3N | 26E | WM | 16 | SW NW | 500 | 6.0 | Easterday Farms Dairy, LLC |
| 3N | 26E | WM | 16 | SE NW | 500 | 5.2 | Easterday Farms Dairy, LLC |
| 3N | 26E | WM | 16 | NE SW | 500 | 3.0 | Easterday Farms Dairy, LLC |
| 3N | 26E | WM | 16 | SW SW | 500 | 1.6 | Easterday Farms Dairy, LLC |
| 3N | 26E | WM | 16 | SE SW | 500 | 4.2 | Easterday Farms Dairy, LLC |
| 3N | 26E | WM | 16 | NE SE | 500 | 5.2 | Easterday Farms Dairy, LLC |
| 3N | 26E | WM | 16 | NW SE | 500 | 7.4 | Easterday Farms Dairy, LLC |
| 3N | 26E | WM | 16 | SW SE | 500 | 6.5 | Easterday Farms Dairy, LLC |
| Twn | Rng | Mer | Sec | Q-Q | Tax Lot | Acres | Water User |

| | | | | | | | |
|-------|-----|----|----|-------|------|------|----------------------------|
| 3N | 26E | WM | 16 | SE SE | 500 | 1.2 | Easterday Farms Dairy, LLC |
| 3N | 26E | WM | 17 | NE NE | 500 | 1.5 | Easterday Farms Dairy, LLC |
| 3N | 26E | WM | 17 | NW NE | 500 | 1.0 | Easterday Farms Dairy, LLC |
| 3N | 26E | WM | 17 | SW NE | 500 | 2.0 | Easterday Farms Dairy, LLC |
| 3N | 26E | WM | 17 | SE NE | 500 | 2.4 | Easterday Farms Dairy, LLC |
| 3N | 26E | WM | 21 | NE NE | 500 | 4.4 | Easterday Farms Dairy, LLC |
| 3N | 26E | WM | 21 | NE NE | 1506 | | Canyon Farm II, LLC |
| 3N | 26E | WM | 21 | NWNE | 500 | 6.4 | Easterday Farms Dairy, LLC |
| 3N | 26E | WM | 21 | NW NE | 1506 | | Canyon Farm II, LLC |
| 3N | 26E | WM | 21 | SW NE | 1506 | 6.2 | Canyon Farm II, LLC |
| 3N | 26E | WM | 21 | SE NE | 1506 | 0.5 | Canyon Farm II, LLC |
| 3N | 26E | WM | 21 | NE NW | 1506 | 1.2 | Canyon Farm II, LLC |
| 3N | 26E | WM | 21 | SE NW | 1506 | 5.2 | Canyon Farm II, LLC |
| Total | | | | | | 86.4 | |

6. Transfer Application T-13977 proposes to change the place of use to:

Proposed Place of Use:

| IRRIGATION | | | | | | | |
|------------|-----|-----|-----|-------|---------|-------|------------------------|
| TwN | Rng | Mer | Sec | Q-Q | Tax Lot | Acres | Water User |
| 3N | 26E | WM | 4 | NE SE | 400 | 1.3 | Sage Hollow Ranch, LLC |
| 3N | 26E | WM | 4 | NW SE | 400 | 23.6 | Sage Hollow Ranch, LLC |
| 3N | 26E | WM | 4 | SW SE | 400 | 27.4 | Sage Hollow Ranch, LLC |
| 3N | 26E | WM | 4 | SE SE | 400 | 34.1 | Sage Hollow Ranch, LLC |
| Total | | | | | | 86.4 | |

7. The portion of the third right to be transferred is as follows:

Certificate: 94874 issued in the name of BOARDMAN TREE FARM, LLC (perfected under Permit S-37293)

Use: IRRIGATION of 66.4 acres

Priority Date: FEBRUARY 7, 1974

Rate: 1.09 CUBIC FEET PER SECOND

Limit & Duty: The amount of water used for irrigation, together with the amount secured under any other right existing for the same lands is limited to a diversion of ONE-FORTIETH of one cubic foot per second, or its equivalent for each acre irrigated and shall be further limited to a diversion of not to exceed 4.5 acre-feet for each acre irrigated during the irrigation season of each year.

Source: COLUMBIA RIVER, A TRIBUTARY OF THE PACIFIC OCEAN

Authorized Points of Diversion:

| TwP | Rng | Mer | Sec | Q-Q | G-Lot | Measured Distances |
|-----|------|-----|-----|-------|-------|---|
| 4 N | 25 E | WM | 2 | NE NW | 7 | 150 FEET SOUTH AND 2990 FEET WEST FROM THE NE CORNER OF SECTION 2 |

Authorized Place of Use:

| IRRIGATION | | | | | | | |
|------------|-----|-----|-----|-------|---------|-------|----------------------------|
| TwN | Rng | Mer | Sec | Q-Q | Tax Lot | Acres | Water User |
| 3N | 26E | WM | 15 | NE NW | 1506 | 1.1 | Canyon Farm II, LLC |
| 3N | 26E | WM | 15 | SW NW | 500 | 6.6 | Easterday Farms Dairy, LLC |
| 3N | 26E | WM | 15 | SW NW | 1506 | | Canyon Farm II, LLC |
| 3N | 26E | WM | 15 | SE NW | 1506 | 4.1 | Canyon Farm II, LLC |
| 3N | 26E | WM | 15 | NE SW | 1506 | 2.4 | Canyon Farm II, LLC |
| 3N | 26E | WM | 15 | NW SW | 500 | 6.7 | Easterday Farms Dairy, LLC |
| 3N | 26E | WM | 15 | SW SW | 500 | 7.3 | Easterday Farms Dairy, LLC |
| 3N | 26E | WM | 15 | SW SW | 1506 | | Canyon Farm II, LLC |
| 3N | 26E | WM | 15 | SE SW | 1506 | 6.0 | Canyon Farm II, LLC |
| 3N | 26E | WM | 15 | SW SE | 1506 | 2.7 | Canyon Farm II, LLC |
| 3N | 26E | WM | 22 | NW NE | 1506 | 2.9 | Canyon Farm II, LLC |
| 3N | 26E | WM | 22 | SW NE | 1506 | 3.0 | Canyon Farm II, LLC |
| 3N | 26E | WM | 22 | NE NW | 1506 | 3.2 | Canyon Farm II, LLC |
| 3N | 26E | WM | 22 | NW NW | 500 | 4.8 | Easterday Farms Dairy, LLC |
| 3N | 26E | WM | 22 | NW NW | 1506 | | Canyon Farm II, LLC |
| 3N | 26E | WM | 22 | SW NW | 1506 | 7.0 | Canyon Farm II, LLC |
| 3N | 26E | WM | 22 | SE NW | 1506 | 5.0 | Canyon Farm II, LLC |
| 3N | 26E | WM | 22 | NW SE | 1506 | 3.6 | Canyon Farm II, LLC |
| Total | | | | | | 66.4 | |

8. Transfer Application T-13977 proposes to change the place of use to:

Proposed Place of Use:

| IRRIGATION | | | | | | | |
|------------|-----|-----|-----|-------|---------|-------|------------------------|
| TwN | Rng | Mer | Sec | Q-Q | Tax Lot | Acres | Water User |
| 3N | 26E | WM | 4 | SW SW | 400 | 7.0 | Sage Hollow Ranch, LLC |
| 3N | 26E | WM | 4 | SE SW | 400 | 36.8 | Sage Hollow Ranch, LLC |
| 3N | 26E | WM | 4 | NE SE | 400 | 22.6 | Sage Hollow Ranch, LLC |
| Total | | | | | | 66.4 | |

9. The district temporary transfer application satisfies the criteria of ORS 540.570 and OAR 690-385-3000, contains the information required under OAR 690-385-3200, and includes a map meeting the requirements of OAR 690-385-3300.
10. Water has been used within the last five years according to the terms and conditions of the rights. There is no evidence available that would demonstrate that the rights are subject to forfeiture under ORS 540.610.
11. The water rights are subject to transfer as defined in OAR 690-385-0100(17).

12. Diversion structures, district canals, pumps, pump stations, ditches, pipeline, and sprinkler systems sufficient to use the full amount of water allowed under the existing rights are present.
13. Certificates 49726, 49727, 55316, and 55317 are appurtenant to some of the lands upon which the proposed places of use under Certificates 94871, 94873, and 94874, as described in Findings of Fact 4, 6, and 8, above, are to be used under Temporary Transfer T-13977. Certificates 49726, 49727, 55316, and 55317 are all for use of groundwater, and are each a deficient rate right as described in OAR 690-300-0010 (11). Certificates 94871, 94873, and 94874, also deficient rate rights, may therefore, for the duration of this temporary Transfer T-13977, be layered with these primary groundwater rights.
14. The watermaster review dated May 23, 2022, indicates the proposed changes in place of use, as conditioned, will not result in enlargement of the rights as defined in OAR 690-385-0100(6) nor result in injury to other water rights as defined in OAR 690-385-0100(4).
15. All other applicable requirements for district temporary water right transfers are met.

Conclusions of Law

1. The proposed change in place of use, as conditioned, will not result in enlargement of the rights as defined in OAR 690-385-0100(6).
2. The proposed change in place of use, as conditioned will not result in injury to other water rights as defined in OAR 690-385-0100(4).
3. The temporary change in place of use proposed in Temporary Transfer Application T-13977, as conditioned above, is consistent with the requirements of ORS 540.570 and OAR 690-385-3500.

Now, therefore, it is ORDERED:

1. The temporary changes in place of use proposed in Transfer Application T-13977, as conditioned, are approved.
2. The former places of use **shall not** be irrigated as part of these water rights during the 2022 irrigation season.
3. The use shall revert to the authorized place of use after the 2022 irrigation season.
4. Any application for permanent transfer of Certificates 94871, 94873, and 94874 shall be subject to a full and complete review to determine consistency with the requirements of OAR Chapter 690, Divisions 380 or 385. Approval of this temporary transfer does not establish a precedent for approval of a subsequent application filed for a permanent transfer.

5. The time during which water is used under this approved temporary transfer does not apply toward a finding of forfeiture of Certificates 94871, 94873, and 94874, under ORS 540.610.
6. Use of water on lands from which the right is transferred and in the new temporary location during the same irrigation season or calendar year is prohibited and may subject the district and the landowner to civil penalties.
7. The water user shall maintain and operate the existing measurement devices and shall make such improvements as may be required by the Department.
8. The use of water under this temporary transfer may be conditioned or revoked at any time to the extent necessary to avoid injury if the Department finds the transfer causes injury to any existing water right.
9. The use of water at the temporary place of use authorized by this transfer shall be in accordance with the terms and conditions of Certificates 94871, 94873, and 94874.
10. Water use measurement conditions:
 - a. Before water use may begin under this order, the water user shall install a totalizing flow meter, or, with prior approval of the Director, another suitable measuring device, at each point of diversion.
 - b. The water user shall maintain the meters or measuring devices in good working order.
 - c. The water user shall allow the Watermaster access to the meters or measuring devices; provided however, where the meters or measuring devices are located within a private structure, the Watermaster shall request access upon reasonable notice.
11. The use of the remaining water rights described by Certificates 94871, 94873, and 94874 not involved in this transfer shall continue to be in accordance with the terms and conditions of Certificates 94871, 94873, and 94874.

Signed at Salem, Oregon this JUN 22 2022.

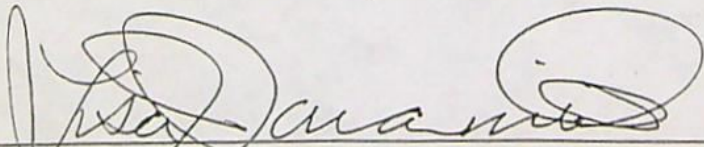

Lisa J. Jaramillo, Transfer and Conservation Section Manager for
THOMAS M. BYLER, DIRECTOR
Oregon Water Resources Department

Mailing Date: JUN 23 2022

Oregon Water Resources Department
Measurement Condition Information for the Applicant
(To be sent with the Draft Preliminary Determination or Final Order)

Transfer #: T- 13977

- Checked box: In order to avoid enlargement of the right or injury to other rights, a totalizing flowmeter will be required to be installed prior to diversion of water, as a condition of this transfer:
- Checked box: at each point of diversion/appropriation (new and existing) OR
- Unchecked box: at each new point of diversion/appropriation.

For additional information, or to obtain approval of a different type of measurement device, the applicant should contact the area Watermaster:

Watermaster name: Greg Silbernagel

District: 5

Address: 116 SE Dorion Avenue

City/State/Zip: Pendleton, OR 97801

Phone: (541)969-1677

Email: Greg.M.Silbernagel@Oregon.gov

Note: If a device other than the one specified in the Preliminary Determination or Final Order is approved by the Watermaster, fill out and mail the form below to the Salem office.

Approval of an Alternate Measurement Device T-
(to be filled out after consultation with the applicant, or after a site visit)

On behalf of the Director, I authorize use of the following suitable alternate measurement device:

Two horizontal lines for describing the alternate measurement device.

Watermaster signature District Date

If this form is used for approval of an alternative measurement device, it must be mailed to:

Oregon Water Resources Department
725 Summer Street NE, Suite A
Salem, OR 97301-1266

Watermaster Review Form: Water Right Transfer



Oregon Water Resources Department
725 Summer St NE, Suite A
Salem, Oregon 97301-1266
(503) 986-0900
www.oregon.gov/OWRD

Transfer Application: T-13977

Review Due Date:

Applicant Name: Columbia Improvement District

Proposed Changes: POU POD POA USE OTHER

Reviewer(s): Greg Silbernagel

Date of Review: 05/23/2022

1. Do you have evidence that the right has not been used in the last 5 years and that the presumption of forfeiture would not likely be rebuttable? Yes No If "Yes", attach evidence (e.g. dated aerial photo showing pavement or building on the land for >5 yrs.)

2. Is there a history of regulation on the source that serves this (or these) right(s) that has involved the transferred right(s) and downstream water rights? Yes No Generally characterize the frequency of any regulation or explain why regulation has not occurred:

3. Have headgate notices been issued for the source that serves the transferred right(s)?
 Yes No Records not available.

4. In your estimation, after the proposed change, would distribution of water for the right(s) result in regulation of other water rights that would not have occurred if use under the original right(s) was/were maximized? Yes No If "Yes", explain:

5. In your estimation, if the proposed change is approved, are there upstream water rights that would be affected? Yes No If "Yes", describe how the rights would be affected and list the rights most affected:

6. Check here if it appears that downstream water rights benefit from return flows resulting from the current use of the transferred right(s)? If you check the box, generally characterize the locations where the return flows likely occur and list the water rights that benefit most:

N/A

7. For POD changes and instream transfers, check here if there are channel losses between the old and new PODs or within the proposed instream reach? If you check the box, describe and, if possible, estimate the losses:

N/A

8. For instream transfers that propose protection of a reach beyond the mouth of the source stream:

N/A Would the quantity be measureable into the receiving stream consistent with OAR 690-077-0015(8)? Yes No

9. For POU changes: N/A Is it likely the original place of use would continue to receive water from the same source? Yes No If "Yes", explain:

10. For POU or USE changes: N/A In your best judgment, would use of the existing right at "full face value," result in the diversion of more water than can be used beneficially and without waste?

Yes No If "Yes", explain:

11. For POU changes that involve micro-irrigation: N/A

a. Has the applicant made changes (absent a transfer) to convert to micro-irrigation within the current place of use boundary of the water right proposed for transfer, and previously demonstrated to the Department through monitoring and site inspections by the Watermaster that the proposed transfer will not result in injury or enlargement?

Yes No If "Yes", explain:

b. Has a temporary transfer of this nature been previously filed and approved on the same lands (or portions thereof) as those lands involved in this transfer?

Yes No If "Yes", answer the following:

i. Were there any problems with more acres being irrigated (or wetted) than were authorized under the temporary transfer? Yes No If "Yes", explain:

ii. Did the designated areas that were to remain dry (or not wetted) under the temporary transfer actually remain dry? Yes No If "No", explain:

iii. Did the applicant comply with and meet all of the conditions of the temporary transfer? Yes No If "No", explain:

iv. Do you have any other observations regarding the temporary transfer? Yes No If "Yes", describe:

v. Did the applicant demonstrate to the Department through monitoring and site inspections by the Watermaster that neither injury nor enlargement occurred as a result of the temporary transfer? Yes No If "No", explain:

c. To the best of your knowledge, if this transfer is approved, does it appear that:

i. "Injury" will occur to other water rights that share the same source? Yes No If "Yes", explain:

ii. "Enlargement" of the water right being transferred will occur? Yes No If "Yes", explain:

12. Are there other issues not identified through the above questions that should be considered in determining whether the change "can be effected without injury to other rights"?

Yes No If "Yes", explain:

13. What alternatives may be available for addressing any issues identified above:

14. Do conditions need to be included in the transfer order to avoid enlargement of the right or injury to other rights? No Yes, as checked and provided below:

For POU changes that involve micro-irrigation, provide the monitoring and reporting conditions necessary to prevent injury/enlargement:

A Headgate should be required prior to diverting water.

Measurement Devices for POD or POA: (if this condition is selected, also fill in the top sections of Page 4)

*a. Before water use may begin under this order, the water user shall install a **totalizing flow meter***, or, with prior approval of the Director, another suitable measuring device, at each point of diversion/appropriation (new and existing) OR at each new point of diversion/appropriation with the exception that water rights issued to the Bureau of Reclamation or an irrigation district (or similar entity) are not subject to this condition.*

b. The water user shall maintain the meters or measuring devices in good working order.

c. The water user shall allow the Watermaster access to the meters or measuring devices; provided however, where the meters or measuring devices are located within a private structure, the Watermaster shall request access upon reasonable notice.

Reservoir water use measurement: (if this condition is selected, also fill in the top sections of Page 4)

*a. Before water use may begin under this order, the water user shall install **staff gages***, or, with prior approval of the Director, other suitable measuring devices, that measure the entire range and stage between empty and full in each reservoir. Staff gages shall be United States Geological Survey style.*

b. Before water use may begin under this order, if the reservoir is located in channel, weirs or other suitable measuring devices must be installed upstream and downstream of the reservoir, and, an adjustable outlet valve must be installed. The water user shall maintain such devices in good working order. A written waiver may be obtained, if in the judgment of the Director, the installation of weirs or other suitable measuring devices, or the adjustable outlet valve, will provide no public benefit.

* The following alternative device(s) should be substituted for the bold, underlined device in the above selected condition:

- Weir
- Parshall Flume
- Other: _____

- Submerged Orifice
- Flow Restrictor

Oregon Water Resources Department

Measurement Condition Information for the Applicant
(To be sent with the Draft Preliminary Determination or Final Order)

Transfer #: T- 13977

- Checkboxes for flowmeter requirements: 'In order to avoid enlargement of the right or injury to other rights, a totalizing flowmeter will be required to be installed prior to diversion of water...' with sub-options for 'at each point of diversion/appropriation' and 'at each new point of diversion/appropriation'.

For additional information, or to obtain approval of a different type of measurement device, the applicant should contact the area Watermaster:

Watermaster name: Greg Silbernagel

District: 5

Address: 116 SE Dorion Avenue

City/State/Zip: Pendleton, OR 97801

Phone: (541)969-1677

Email: Greg.M.Silbernagel@Oregon.gov

Note: If a device other than the one specified in the Preliminary Determination or Final Order is approved by the Watermaster, fill out and mail the form below to the Salem office.

Approval of an Alternate Measurement Device T-
(to be filled out after consultation with the applicant, or after a site visit)

On behalf of the Director, I authorize use of the following suitable alternate measurement device:

Two horizontal lines for describing the alternate measurement device.

Watermaster signature District Date

If this form is used for approval of an alternative measurement device, it must be mailed to:

Oregon Water Resources Department
725 Summer Street NE, Suite A
Salem, OR 97301-1266



Oregon
Kate Brown, Governor

Water Resources Department
725 Summer St NE, Suite A
Salem, OR 97301
(503) 986-0900
Fax (503) 986-0904

April 26, 2022

COLUMBIA IMPROVEMENT DISTRICT
PO BOX 47
BOARDMAN, OR 97818

Reference: District Temporary Transfer T- 13977

On April 18, 2022, we received your district temporary transfer application requesting PLACE OF USE changes for use of water from COLUMBIA RIVER, TRIBUTARY TO PACIFIC OCEAN. The application was accompanied by \$1922.10. Your receipt 137951 is enclosed.

By copy of this letter, we are asking the Watermaster for their report regarding the potential for injury to existing water rights which may be caused by the change.

This application will be published on the Department's weekly notice dated April 26, 2022, viewable at http://apps.wrd.state.or.us/apps/misc/wrd_notice_view/?notice_id=21. A copy of the application can be assessed through this public notice link. Pursuant to Oregon administrative rules, the Department is requesting public comments on the recently filed district transfer application listed above. Comments may be submitted by any interested persons within 30 days of the weekly notice publication date. Comments must be received by the Department on or before May 26, 2022. For details on how to file comments please refer to the Department's weekly notice. Details for filing protests, if applicable, are also noted on the weekly notice.

If you have any questions, please call the Transfer Section, (503) 979-9931.

cc: Watermaster # 5, Gregory M. Silbernagel (*via email*)

File

enclosure

WATER RIGHT TRANSFER COVER SHEET

Transfer: T- 13977

Transfer Specialist:

Transfer Type: District Temporary Transfer

| | | | |
|---|--|--|--|
| Applicant: COLUMBIA IMPROVEMENT DISTRICT PO BOX 47 BOARDMAN, OR 97818 Email: _____ Phone: _____ | | Agent: <input type="checkbox"/> N/A ZACH PIKE-URLACHER 1600 SW WESTERN AVENUE, SUITE 240 CORVALLIS, OR 97333 Email: _____ Phone: _____ | |
| Irrigation District: <input type="checkbox"/> N/A Email: _____ | | CWRE: <input type="checkbox"/> N/A Email: _____ | |
| Affected Local Gov'ts: <input type="checkbox"/> N/A Email: _____ | | Affected Tribal Gov't: <input type="checkbox"/> N/A UNAVAILABLE Email: _____ | |
| Current Landowner if other than Applicant: <input type="checkbox"/> N/A Email: _____ | | Receiving Landowner: <input type="checkbox"/> N/A Email: _____ | |

Water Rights Affected

| File Marked | App. File # or Decree Name | Permit | Certificate | RR/CR Needed | RR/CR Nos. |
|--------------------------|----------------------------|--------|-------------|--|------------|
| <input type="checkbox"/> | | | | <input type="checkbox"/> Yes <input type="checkbox"/> No | |
| <input type="checkbox"/> | | | | <input type="checkbox"/> Yes <input type="checkbox"/> No | |
| <input type="checkbox"/> | | | | <input type="checkbox"/> Yes <input type="checkbox"/> No | |

Key Dates & Initial Actions:

| | | |
|---|---|--|
| Rec'd: April 18, 2022 | Proposed Action(s): PLACE OF USE | |
| Fees Pd: 1922.10 | WM District: 5 | ODFW District: |
| Initial Public Notice: April 26, 2022 | WM Review sent: | ODFW Review sent: |
| Acknowledgement Letter Sent <input checked="" type="checkbox"/> | | GW Review sent: <input type="checkbox"/> N/A |
| County sent cc: of Ack Letter <input type="checkbox"/> | BOR notified (date): <input type="checkbox"/> N/A | |
| Newspaper quote requested: | Request for news \$ sent: | News \$ received: |
| Request to publish sent: | Affidavit of publication received: | Last day of publication: |

| Document | Drafted | Peer Review | Changes Made | Coordinator | Changes Made | Signature Bin | Signature Date |
|----------|--------------------------------|--------------------------------|--------------------------------|--------------------------------|--------------------------------|----------------|----------------|
| DPD | Date: _____ Initials: _____ | Date: _____ Initials: _____ | Date: _____ Initials: _____ | Date: _____ Initials: _____ | Date: _____ Initials: _____ | CW Sent: _____ | N/A |
| PD | Date: _____ Initials: _____ | Date: _____ Initials: _____ | Date: _____ Initials: _____ | Date: _____ Initials: _____ | Date: _____ Initials: _____ | Date: _____ | Date: _____ |
| FO | Date: _____ Initials: _____ | Date: _____ Initials: _____ | Date: _____ Initials: _____ | Date: _____ Initials: _____ | Date: _____ Initials: _____ | Date: _____ | Date: _____ |

Special Issues: _____

Special Order Volume: Vol. _____ Pages _____

STATE OF OREGON
WATER RESOURCES DEPARTMENT

725 Summer St. N.E. Ste. A
 SALEM, OR 97301-4172
 (503) 986-0900 / (503) 986-0904 (fax)

RECEIPT # **137951**

INVOICE # _____

RECEIVED FROM: GSI Water Solutions, Inc.

APPLICATION _____

BY: _____

PERMIT _____

CASH: CHECK: # 124579 OTHER: (IDENTIFY)

TRANSFER 1-13977

TOTAL REC'D \$ 1,922.10

1083 TREASURY 4170 WRD MISC CASH ACCT

0407 COPIES \$ _____
 OTHER: (IDENTIFY) \$ _____
 0243 I/S Lease _____ 0244 Muni Water Mgmt. Plan _____ 0245 Cons. Water _____

4270 WRD OPERATING ACCT

MISCELLANEOUS 4610

0407 COPY & TAPE FEES \$ _____
 0410 RESEARCH FEES \$ _____
 0408 MISC REVENUE: (IDENTIFY) \$ _____
 TC162 DEPOSIT LIAB. (IDENTIFY) \$ _____
 0240 EXTENSION OF TIME \$ _____

WATER RIGHTS:

| | |
|---|------------|
| EXAM FEE | RECORD FEE |
| 0201 SURFACE WATER \$ _____ 0202 \$ _____ | |
| 0203 GROUND WATER \$ _____ 0204 \$ _____ | |
| 0205 TRANSFER \$ <u>1922.10</u> | |

WELL CONSTRUCTION

| | |
|--|-------------|
| EXAM FEE | LICENSE FEE |
| 0218 WELL DRILL CONSTRUCTOR \$ _____ 0219 \$ _____ | |
| LANDOWNER'S PERMIT 0220 \$ _____ | |

OTHER (IDENTIFY) _____

0536 TREASURY 0437 WELL CONST. START FEE

0211 WELL CONST START FEE \$ _____ CARD# _____
 0210 MONITORING WELLS \$ _____ CARD# _____
 OTHER (IDENTIFY) _____

0607 TREASURY 0467 HYDRO ACTIVITY LIC NUMBER

0233 POWER LICENSE FEE (FWWRD) \$ _____
 0231 HYDRO LICENSE FEE (FWWRD) \$ _____
 HYDRO APPLICATION \$ _____

TREASURY OTHER / RDX

FUND _____ TITLE _____
 OBJ. CODE _____ VENDOR # _____
 DESCRIPTION _____ \$ _____

| Invoice Number | Date | Voucher | Amount | Discounts | Previous Pay | Net Amount |
|-----------------------------------|-----------|--------------|-----------------|-----------|--------------|-----------------|
| TA Fee Easterday Firm | 4/11/2022 | 0019874 | 1,922.10 | | | 1,922.10 |
| Oregon Water Resources Department | | | | | | |
| Key Bank 8460 - GSI Water | 17 | | | | | |
| | | 00245 | | | | |
| | | TOTAL | 1,922.10 | | | 1,922.10 |

GSI WATER SOLUTIONS, INC.

Check Date: 4/13/2022

024579

RECEIVED

APR 18 2022

OWRD

RECEIPT: **137951**

DATED: 4-18-2022 BY: Mindy Carlson



Oregon Water Resources Department
725 Summer Street NE, Suite A
Salem Oregon 97301-1266
(503) 986-0900
www.wrd.state.or.us

Application for District Temporary Water Right Transfer

Please type or print legibly in dark ink. If your application is incomplete or inaccurate, we will return it to you. If any requested information does not apply to your application, insert "N/A" to indicate "Not Applicable." As you complete this form, please refer to notes and guidance included on the application. A summary of review criteria and procedures that are generally applicable to these applications is available at www.wrd.state.or.us/OWRD/PUBS/forms.shtml.

Application for the _____ irrigation season.
year

1. APPLICANT/AGENT INFORMATION

| | | | |
|---|--------------------|----------------------------------|------------------------|
| IRRIGATION DISTRICT Columbia Improvement District | | PHONE NO. 541-481-9454 | ADDITIONAL CONTACT NO. |
| ADDRESS 501 Columbia Ave. NE; PO Box 47 | | FAX NO. 541-481-7160 | |
| CITY Boardman | STATE OR | ZIP 97818 | E-MAIL |
| BY PROVIDING AN E-MAIL ADDRESS, CONSENT IS GIVEN TO RECEIVE ALL CORRESPONDENCE FROM THE DEPARTMENT ELECTRONICALLY. COPIES OF THE FINAL ORDER DOCUMENTS WILL ALSO BE MAILED. | | | |

| | | | |
|---|--------------------|----------------------------------|--|
| AGENT/BUSINESS NAME GSI Water Solutions, Inc. ATTN: Zach Pike-Urlacher | | PHONE NO. 541-753-0933 | ADDITIONAL CONTACT NO. |
| ADDRESS 1600 SW Western Boulevard, Suite 240 | | FAX NO. | |
| CITY Corvallis | STATE OR | ZIP 97333 | E-MAIL zpikeurlacher@gsiws.com |
| BY PROVIDING AN E-MAIL ADDRESS, CONSENT IS GIVEN TO RECEIVE ALL CORRESPONDENCE FROM THE DEPARTMENT ELECTRONICALLY. COPIES OF THE FINAL ORDER DOCUMENTS WILL ALSO BE MAILED. | | | |

2. PROPOSED CHANGE(S) TO WATER RIGHT(S)

- List **all** water rights to be affected by this transfer. Indicate the certificate, permit, decree or other identifying number(s) in the table below: If a certificate has been issued and reflects the current status of the water right, you need only list the certificate number.
(Attach additional pages as necessary.)

| | Application / Decree | Permit / Previous Transfer | Certificate |
|----|----------------------|----------------------------|-------------|
| 1. | - / | - / - | 94871 |
| 2. | - / | - / - | 94873 |
| 3. | - / | - / - | 94874 |
| 4. | - / | - / - | |
| 5. | - / | - / - | |
| 6. | - / | - / - | |

- Check **all** proposed change(s) included in this transfer application:
 - Place of Use Point of Diversion or Point of Appropriation
 - Surface Water source to Ground Water source
 - Character or Type of Use

13977

RECEIVED

APR 18 2022

OWRD

RECEIVED

APR 18 2022

OWRD

3. CONSULTATION WITH STATE AGENCIES, LOCAL GOVERNMENTS, AND TRIBAL GOVERNMENTS

Is this transfer application for a change in point of diversion in response to an emergency?

Yes No

Has the district conferred with the Oregon Department of Fish and Wildlife, Division of State Lands, and affected local governments (e.g., county, city, municipal corporation), and tribal governments about the proposed point of diversion change? Yes No -N/A

If "Yes", for any of the above, list the agency or government name and the name and phone number of the appropriate contact person:

| | | |
|------------------------------|---------------------|--------------|
| Agency/ Gov't Name: _____ | Contact Name: _____ | Phone: _____ |
| Agency/ Gov't Name: _____ | Contact Name: _____ | Phone: _____ |
| Agency/ Gov't Name: _____ | Contact Name: _____ | Phone: _____ |
| Agency/ Gov't Name: _____ | Contact Name: _____ | Phone: _____ |
| Agency/ Gov't Name: _____ | Contact Name: _____ | Phone: _____ |

4. CONSENT FOR A CHANGE IN TYPE OF USE OF A WATER RIGHT TO STORE WATER

Is this transfer application for a change in type of use of a water right to store water?

Yes No

Has the district received written consent to the change from the operator of the reservoir if different than the district, or from the appropriate federal agency if the water right to store water is issued in the name of a federal governmental agency? Yes No -N/A

If "Yes", for any of the above, label and attach a dated and signed copy of the written consent.

RECEIVED

APR 18 2022

OWRD

5. ATTACHMENTS

Check each of the following attachments included with this application. The application will be returned if all required attachments are not included.

| | |
|--|--|
| <p>Supplemental Form A – Description of Proposed Change(s) to a Water Right <input checked="" type="checkbox"/> A <u>separate</u> Supplemental Form A is enclosed for <u>each</u> water right to be affected by this transfer. (<u>Attachment A</u>)</p> <p>Map <input checked="" type="checkbox"/> Temporary Transfer A map meeting the requirements of OAR 690-385-3300 must be included but need not be prepared by a Certified Water Right Examiner. (<u>Attachment B</u>)</p> <p>Consent to Transfer <input type="checkbox"/> A copy of the written consent, if applicable, for a change in type of use of a water right to store water. <u>N/A</u></p> | <p>Supplemental Water Right Statement <input type="checkbox"/> A written statement, if applicable, identifying supplemental water rights that will not be transferred, but remain unexercised at the authorized place of use during the irrigation season.</p> <p>Water Well Reports/Well Logs: <input type="checkbox"/> The application is for a change from surface water to ground water and copies of all water well reports are attached. <input type="checkbox"/> Water well reports are not available and attached is a description of construction details including well depth, static water level, and information necessary to establish the ground water body developed or proposed to be developed. <input checked="" type="checkbox"/> The application is for a surface water transfer and water well reports are not required.</p> <p>Fees: <input checked="" type="checkbox"/> Amount enclosed: \$1,922.10 See the Department's Fee Schedule at www.wrd.state.or.us or call (503) 986-0900.</p> |
|--|--|

RECEIVED

APR 18 2022

6. SIGNATURES

OWRD district certifies the following:

- (1) The water right(s) proposed for transfer is a water right(s) subject to transfer and has not been forfeited for nonuse under ORS 540.610;
- (2) Each user affected by the proposed transfer has provided written authorization for the transfer and such authorization is on file with the district; and
- (3) The district has notified each affected user that the Department may condition or reject the transfer at any time to the extent necessary to avoid injury to an existing water right, and that the use of water on lands from which the water right is transferred (authorized place of use) and at the proposed place of use during the same irrigation season or calendar year may subject both the user and district to civil penalties.

On behalf of the district, I affirm that the information contained in this application is true and accurate.

District Manager signature

Mark Maynard
name (print)

4/14/2022
date

OR

Authorized District Representative signature

name (print)

date

Before submitting your application to the Department, be sure you have:

- Answered each question completely.
- Included all the required attachments.
- Included a check payable to the Oregon Water Resources Department for the appropriate amount.

13977

RECEIVED

APR 18 2022

OWRD

Attachment A

Supplemental Forms A

Application for a District Temporary Transfer – Columbia Improvement District

13977



District Temporary Water Right Transfer Application
Supplemental Form A

RECEIVED

APR 18 2022

OWRD

DESCRIPTION OF PROPOSED CHANGE(S) TO A WATER RIGHT

List only **one** water right per page. A **separate Supplemental Form A** must be completed for **each** certificate, permit, decree, or other right involved in the proposed transfer.

Attach additional copies of Supplemental Form A as needed to describe other certificates, permits, decrees or other rights involved in this transfer.

▪ Certificate Number or other identifying number: **Certificate 94871**

1. TYPE OF CHANGE(S) PROPOSED

(Check *all* that apply.)

| Point of Diversion or Appropriation | Place of Use | Character of Use |
|---|--|--|
| <input type="checkbox"/> Change to facilitate a change in Place of Use (The old point of diversion or appropriation will not be used for the portion of the water right affected by the transfer.) <input type="checkbox"/> Surface Water to Ground Water (A new point of appropriation will be used instead of the old point of diversion. The old point of diversion will not be used.) <input type="checkbox"/> Change in Point of Diversion in Response to an Emergency | <input type="checkbox"/> All of the right will be exercised at a different location than currently authorized (Use of water at the current location will be discontinued.) <input checked="" type="checkbox"/> Only a portion of the right will be exercised at a different location than currently authorized (Use of water at the current location will be discontinued.) | Proposed new use: <input type="checkbox"/> Change a water right to Store Water <input type="checkbox"/> Diminish an irrigation water right (primary) to a supplemental water right |

2. CURRENT WATER RIGHT INFORMATION

Water Right Subject to Transfer (check and complete one of the following):

| | | |
|---|------------------------------------|---|
| <input checked="" type="checkbox"/> Certificated Right | <u>94871</u> Certificate Number | <u>S-37150</u> Permit Number or Decree Name |
| <input type="checkbox"/> Adjudicated, Non-certificated Right | _____ Name of Decree | _____ Page Number |
| <input type="checkbox"/> Permit for which Proof has been Approved | - Permit Number | _____ Date Claim of Beneficial Use Submitted |
| <input type="checkbox"/> Transferred Right for which Proof has been Filed | - Previous Transfer Number | _____ Date Claim of Beneficial Use Submitted |

- Name on Permit, Certificate, or Decree: **Connecticut General Life Insurance Company and First Interstate Bank of Oregon**
- County: **Morrow**
- Authorized Use(s) to be Affected by Transfer: **Irrigation**
- Priority Date(s): **July 25, 1973**

If there are multiple Priority Dates identified on the water right, any information provided on pages 3 through 6 of this form must identify which priority date is associated with each of the authorized and proposed points of diversion or appropriation and places of use.

- Source(s) of Water to be Affected by Transfer: **Columbia River**

Tributary to: **Pacific Ocean**

If there are multiple Sources listed on the water right, any information provided on pages 3 through 6 of this form must identify which source is associated with each of the authorized and proposed points of diversion or appropriation and places of use.

For applications proposing a Change in Place of Use or Character of Use:

- Are there **Other Water Rights**, Permits or Ground Water Registrations associated with this land?
 Yes No N/A – No Change in Place of Use or Character of Use

If "Yes", what are the Permit, Registration or Certificate Numbers? _____

Pursuant to ORS 540.510, any "layered" water use or a right that is supplemental to a primary right proposed for transfer must be included in the transfer or be cancelled, except as provided in OAR 690-380-2240(5).

▪ Certificate Number or other identifying number: 94871

The following information **must be provided only** for those points of diversion or appropriation that **are involved in the transfer** (i.e., list only the portion of the water right you propose to transfer.) Attach additional pages as necessary.

A Point of Diversion (POD) describes the location of diversion from a surface water source.

A Point of Appropriation (POA) describes the location of appropriation from a ground water source or well.

If a point of diversion or appropriation is not numbered on the decree or water right certificate or permit, assign it a unique number in the following table (e.g. POD #1 or POA(well) #1). Use the number to refer to the point of diversion or appropriation serving the place of use described in Table I (Authorized Place of Use) and Table II (Proposed Place of Use).

Location of Existing Authorized Point(s) of Diversion or Appropriation to be Changed:

(i.e., the allowed point(s) of diversion or appropriation listed on the water right that will be affected by the proposed transfer, the "OFF or FROM" point(s) of diversion or appropriation)

Government lot(GOV'T LOT) and donation land claim numbers (DLC) must be included in the table below **only** if the information is reflected on the existing water right.

| IF POA, OWRD WELL LOG ID NO. (OR WELL ID TAG NO. L-) | POD# or POA# | TWP | RNG | SEC | QQ | DLC | GOV'T LOT | MEASURED DISTANCES |
|---|--------------|-----|-----|-----|------|-----|-----------|---|
| | POD 1 | 4N | 25E | 2 | NENW | | 7 | 150 feet South and 2990 feet West from the NE Corner of Section 2 |
| | | | | | | | | |
| | | | | | | | | |
| | | | | | | | | |
| | | | | | | | | |
| | | | | | | | | |
| | | | | | | | | |
| | | | | | | | | |

RECEIVED
APR 18 2022
OWRD

13977

▪ Certificate Number or other identifying number: 94871

▪ Does the water right being transferred involve a ground water source(s)?

Yes No (Surface water source only.)

If "Yes", for each authorized point of appropriation (well) involved, you must either:

A. Supply a copy of the well log(s) for each point of appropriation that is **clearly labeled** and associated with the corresponding well in the table above and on the accompanying application map. (NOTE: You may search for well logs on the Department's web page at: <http://www.wrd.state.or.us>)

or

B. If a well log is **not** available, you must describe the construction of the authorized point of appropriation by completing the table below. Attach additional copies as necessary.

Construction of Existing Authorized Point(s) of Appropriation – (Only needed if no well log is available.)

Wells in this listing must be **clearly tied** to corresponding well location(s) described in the table above and shown on the accompanying application map.

| OWRD WELL NO. AS IDENTIFIED IN TABLE ABOVE | DIAMETER | TYPE AND SIZE OF CASING | NO. OF FEET OF CASING | INTERVALS CASING IS PERFORATED (IN FEET) | SEAL DEPTH | EST. DEPTH TO WATER | EST. DEPTH TO WATER BEARING STRATUM | TYPE OF ACCESS PORT OR MEASURING DEVICE | TOTAL WELL DEPTH |
|--|----------|-------------------------|-----------------------|--|------------|---------------------|-------------------------------------|---|------------------|
| | | | | | | | | | |
| | | | | | | | | | |
| | | | | | | | | | |
| | | | | | | | | | |
| | | | | | | | | | |

RECEIVED
APR 18 2022
OWRD

▪ Certificate Number or other identifying number: 94871

The following information **must be provided only** for those places of use that are involved in the transfer (i.e., list only the portion of the water right you propose to transfer.) Attach additional pages as necessary.

Location of Existing Authorized Place of Use to be Affected:

(i.e., the allowed lands listed on the water right that will be affected by the proposed transfer, the "OFF or FROM" lands)

Government lot and donation land claim numbers must be included in the tables below **only** if the information is reflected on the existing water right.

TABLE I. – AUTHORIZED PLACE OF USE

| POD# or POA# | PRIORITY DATE | USE | LEGAL DESCRIPTION | | | | | | | ACRES | USER NAME | DINN |
|--------------------|------------------|-----|-------------------|-----|-----|------|-----|--------------|---------|-------|----------------------|------|
| | | | TWP | RNG | SEC | QQ | DLC | GOV'T LOT | TAX LOT | | | |
| POD 1 | 7/25/1973 | IR | 3N | 26E | 15 | SWNW | | | 500 | 7.5 | Easterday Dairy, LLC | |
| POD 1 | 7/25/1973 | IR | 3N | 26E | 15 | NWSW | | | 500 | 7.2 | Easterday Dairy, LLC | |
| POD 1 | 7/25/1973 | IR | 3N | 26E | 15 | SWSW | | | 500 | 9.0 | Easterday Dairy, LLC | |
| POD 1 | 7/25/1973 | IR | 3N | 26E | 16 | SWNE | | | 500 | 31.0 | Easterday Dairy, LLC | |
| POD 1 | 7/25/1973 | IR | 3N | 26E | 16 | SENE | | | 500 | 36.8 | Easterday Dairy, LLC | |
| POD 1 | 7/25/1973 | IR | 3N | 26E | 16 | SWNW | | | 500 | 5.0 | Easterday Dairy, LLC | |
| POD 1 | 7/25/1973 | IR | 3N | 26E | 16 | SENE | | | 500 | 34.6 | Easterday Dairy, LLC | |
| POD 1 | 7/25/1973 | IR | 3N | 26E | 16 | NESW | | | 500 | 36.7 | Easterday Dairy, LLC | |
| POD 1 | 7/25/1973 | IR | 3N | 26E | 16 | NWSW | | | 500 | 7.2 | Easterday Dairy, LLC | |
| POD 1 | 7/25/1973 | IR | 3N | 26E | 16 | SWSW | | | 500 | 6.2 | Easterday Dairy, LLC | |
| POD 1 | 7/25/1973 | IR | 3N | 26E | 16 | SESW | | | 500 | 33.8 | Easterday Dairy, LLC | |
| POD 1 | 7/25/1973 | IR | 3N | 26E | 16 | NESE | | | 500 | 33.8 | Easterday Dairy, LLC | |
| POD 1 | 7/25/1973 | IR | 3N | 26E | 16 | NWSE | | | 500 | 31.3 | Easterday Dairy, LLC | |

RECEIVED
APR 18 2022
OWRD

19977

| | | | | | | | | | | | | |
|----------|-----------|----|----|-----|----|------|--|--|--------|-------|----------------------|--|
| POD 1 | 7/25/1973 | IR | 3N | 26E | 16 | SWSE | | | 500 | 32.1 | Easterday Dairy, LLC | |
| POD 1 | 7/25/1973 | IR | 3N | 26E | 16 | SESE | | | 500 | 38.0 | Easterday Dairy, LLC | |
| | | | | | | | | | TOTAL: | 350.2 | | |

WMBL
 FEB 8 2022
 WMBL

RECEIVED
 APR 18 2022
 OWRD

▪ Certificate Number or other identifying number: 94871

3. PROPOSED CHANGES TO THE WATER RIGHT

Describe proposed changes to the water right involving point(s) of diversion and/or appropriation necessary to facilitate a change in place of use. Measured distances described below should accurately correspond to the points shown on the accompanying application map. Attach additional pages as necessary.

13977

Location of Proposed Point(s) of Diversion or Appropriation: N/A
(i.e., the "ON or TO" point(s) of diversion or appropriation)

(NOTE: Complete this table **only** if a Change in Point of Diversion or Appropriation is being proposed to facilitate a Change in Place of Use.)

| IF POA, OWRD WELL LOG ID NO. (OR WELL ID TAG NO. L-) | POD# or POA# | TWP | RNG | SEC | QQ | DLC | GOV'T LOT | MEASURED DISTANCES |
|---|--------------|-----|-----|-----|----|-----|-----------|--------------------|
| | | | | | | | | |
| | | | | | | | | |
| | | | | | | | | |
| | | | | | | | | |
| | | | | | | | | |
| | | | | | | | | |
| | | | | | | | | |

RECEIVED
 APR 18 2022
 OWRD

RECEIVED
 FEB 8 2022
 RELEASE

▪ Certificate Number or other identifying number: 94871

RECEIVED

APR 18 2022

OWRD

If there are proposed point(s) of appropriation (wells) listed in the table above, are the well(s) already constructed?

Yes No N/A – No proposed well(s) listed above.

If "Yes", attach and clearly label the corresponding well log(s) for each proposed well, or if well log(s) are **not** available, describe the construction of the well(s) using the table below. (NOTE: You may search for well logs on the Department's web page at: <http://www.wrd.state.or.us>)

If "No", describe the anticipated construction for the proposed well(s) in the following table:

Construction of Proposed Point(s) of Appropriation or Well(s)

Wells in this listing must be clearly tied to corresponding well location(s) described in the table above and shown on the accompanying application map.

| OWRD WELL NO. AS IDENTIFIED IN TABLE ABOVE | DIAMETER | TYPE AND SIZE OF CASING | NO. OF FEET OF CASING | INTERVALS CASING IS PERFORATED (IN FEET) | SEAL DEPTH | EST. DEPTH TO WATER | EST. DEPTH TO WATER BEARING STRATUM | TYPE OF ACCESS PORT OR MEASURING DEVICE | TOTAL WELL DEPTH |
|--|----------|-------------------------|-----------------------|--|------------|---------------------|-------------------------------------|---|------------------|
| | | | | | | | | | |
| | | | | | | | | | |
| | | | | | | | | | |
| | | | | | | | | | |
| | | | | | | | | | |

▪ Certificate Number or other identifying number: 94871

Describe proposed changes to the water right involving place of use. Information described below should accurately correspond to the proposed place of use shown on the accompanying application map. Attach additional pages as necessary.

Location of Proposed Place of Use: (i.e., the "ON or TO" lands)

| TABLE II. – PROPOSED PLACE OF USE | | | | | | | | | | | | |
|-----------------------------------|------------------|-----|-------------------|-----|-----|------|-----|--------------|---------|-------|------------------------|------|
| POD# or POA# | PRIORITY DATE | USE | LEGAL DESCRIPTION | | | | | | | ACRES | USER NAME | DINN |
| | | | TWP | RNG | SEC | QQ | DLC | GOV'T LOT | TAX LOT | | | |
| POD 1 | 7/25/1973 | IR | 3N | 26E | 4 | NENE | | 2 | 401 | 18.4 | Sage Hollow Ranch, LLC | |
| POD 1 | 7/25/1973 | IR | 3N | 26E | 4 | NWNE | | 2 | 401 | 17.7 | Sage Hollow Ranch, LLC | |
| POD 1 | 7/25/1973 | IR | 3N | 26E | 4 | SWNE | | 1 | 401 | 30.0 | Sage Hollow Ranch, LLC | |
| POD 1 | 7/25/1973 | IR | 3N | 26E | 4 | SENE | | 1 | 401 | 32.7 | Sage Hollow Ranch, LLC | |
| POD 1 | 7/25/1973 | IR | 3N | 26E | 4 | NENW | | 2 | 401 | 37.2 | Sage Hollow Ranch, LLC | |
| POD 1 | 7/25/1973 | IR | 3N | 26E | 4 | NWNW | | 2 | 401 | 33.6 | Sage Hollow Ranch, LLC | |
| POD 1 | 7/25/1973 | IR | 3N | 26E | 4 | SWNW | | 1 | 401 | 35.6 | Sage Hollow Ranch, LLC | |
| POD 1 | 7/25/1973 | IR | 3N | 26E | 4 | SENW | | 1 | 401 | 36.8 | Sage Hollow Ranch, LLC | |
| POD 1 | 7/25/1973 | IR | 3N | 26E | 4 | NESW | | | 400 | 36.0 | Sage Hollow Ranch, LLC | |
| POD 1 | 7/25/1973 | IR | 3N | 26E | 4 | NWSW | | | 400 | 35.4 | Sage Hollow Ranch, LLC | |
| POD 1 | 7/25/1973 | IR | 3N | 26E | 4 | SWSW | | | 400 | 28.3 | Sage Hollow Ranch, LLC | |
| POD 1 | 7/25/1973 | IR | 3N | 26E | 4 | NESE | | | 400 | 0.9 | Sage Hollow Ranch, LLC | |
| POD 1 | 7/25/1973 | IR | 3N | 26E | 4 | NWSE | | | 400 | 0.4 | Sage Hollow Ranch, LLC | |
| POD 1 | 7/25/1973 | IR | 3N | 26E | 4 | SWSE | | | 400 | 7.2 | Sage Hollow Ranch, LLC | |
| TOTAL: | | | | | | | | | | 350.2 | | |

Remarks:

The authorized place of use under this application is NOT layered with MCWC permits. The proposed place of use under this application has groundwater rights under Certificates 49726, 49727, 55316, and 55317. The water rights included in this temporary transfer are deficient in rate, and, therefore, may be layered with these primary groundwater rights. Pending permanent transfer T-12247 involves the same water rights as this proposed temporary transfer.

RECEIVED

APR 18 2022



District Temporary Water Right Transfer Application

Supplemental Form A

DESCRIPTION OF PROPOSED CHANGE(S) TO A WATER RIGHT

List only one water right per page. A separate Supplemental Form A must be completed for each certificate, permit, decree, or other right involved in the proposed transfer.

Attach additional copies of Supplemental Form A as needed to describe other certificates, permits, decrees or other rights involved in this transfer.

▪ Certificate Number or other identifying number: 94873

1. TYPE OF CHANGE(S) PROPOSED

(Check *all* that apply.)

| Point of Diversion or Appropriation | Place of Use | Character of Use |
|---|--|--|
| <input type="checkbox"/> Change to facilitate a change in Place of Use (The old point of diversion or appropriation will not be used for the portion of the water right affected by the transfer.) <input type="checkbox"/> Surface Water to Ground Water (A new point of appropriation will be used instead of the old point of diversion. The old point of diversion will not be used.) <input type="checkbox"/> Change in Point of Diversion in Response to an Emergency | <input type="checkbox"/> All of the right will be exercised at a different location than currently authorized (Use of water at the current location will be discontinued.) <input checked="" type="checkbox"/> Only a portion of the right will be exercised at a different location than currently authorized (Use of water at the current location will be discontinued.) | Proposed new use: <input type="checkbox"/> Change a water right to Store Water <input type="checkbox"/> Diminish an irrigation water right (primary) to a supplemental water right |

RECEIVED

APR 18 2022

OWRD

2. CURRENT WATER RIGHT INFORMATION

Water Right Subject to Transfer (*check and complete one of the following*):

| | | |
|---|--------------------------|--|
| <input checked="" type="checkbox"/> Certificated Right | <u>94873</u> | <u>S-37150</u> |
| | Certificate Number | Permit Number or Decree Name |
| <input type="checkbox"/> Adjudicated, Non-certificated Right | | |
| | Name of Decree | Page Number |
| <input type="checkbox"/> Permit for which Proof has been Approved | - | |
| | Permit Number | Date Claim of Beneficial Use Submitted |
| <input type="checkbox"/> Transferred Right for which Proof has been Filed | - | |
| | Previous Transfer Number | Date Claim of Beneficial Use Submitted |

OWRD

- Name on Permit, Certificate, or Decree: Boardman Tree Farm, LLC
- County: Morrow
- Authorized Use(s) to be Affected by Transfer: Irrigation
- Priority Date(s): July 25, 1973

RECEIVED

APR 18 2022

OWRD

*If there are **multiple Priority Dates** identified on the water right, any information provided on **pages 3 through 6** of this form **must identify** which priority date is associated with each of the authorized and proposed points of diversion or appropriation and places of use.*

- Source(s) of Water to be Affected by Transfer: Columbia River

Tributary to: Pacific Ocean

*If there are **multiple Sources** listed on the water right, any information provided on **pages 3 through 6** of this form **must identify** which source is associated with each of the authorized and proposed points of diversion or appropriation and places of use.*

For applications proposing a Change in Place of Use or Character of Use:

- Are there **Other Water Rights**, Permits or Ground Water Registrations associated with this land?

Yes No N/A – No Change in Place of Use or Character of Use

If "Yes", what are the Permit, Registration or Certificate Numbers? _____

Pursuant to ORS 540.510, any "layered" water use or a right that is supplemental to a primary right proposed for transfer must be included in the transfer or be cancelled, except as provided in OAR 690-380-2240(5).

13977

▪ Certificate Number or other identifying number: 94873

The following information **must be provided** only for those points of diversion or appropriation that **are involved in the transfer** (i.e., **list only the portion of the water right you propose to transfer.**) Attach additional pages as necessary.

A Point of Diversion (POD) describes the location of diversion from a surface water source.

A Point of Appropriation (POA) describes the location of appropriation from a ground water source or well.

If a point of diversion or appropriation is not numbered on the decree or water right certificate or permit, assign it a unique number in the following table (e.g. POD #1 or POA(well) #1). Use the number to refer to the point of diversion or appropriation serving the place of use described in Table I (Authorized Place of Use) and Table II (Proposed Place of Use).

Location of Existing Authorized Point(s) of Diversion or Appropriation to be Changed:

(i.e., the allowed point(s) of diversion or appropriation listed on the water right that will be affected by the proposed transfer, the "OFF or FROM" point(s) of diversion or appropriation)

Government lot(GOV'T LOT) and donation land claim numbers (DLC) must be included in the table below **only** if the information is reflected on the existing water right.

| IF POA, OWRD WELL LOG ID NO. (OR WELL ID TAG NO. L-) | POD# or POA# | TWP | RNG | SEC | QQ | DLC | GOV'T LOT | MEASURED DISTANCES |
|---|--------------|-----|-----|-----|------|-----|-----------|---|
| | POD 1 | 4N | 25E | 2 | NENW | | 7 | 150 feet South and 2990 feet West from the NE Corner of Section 2 |
| | | | | | | | | |
| | | | | | | | | |
| | | | | | | | | |
| | | | | | | | | |
| | | | | | | | | |
| | | | | | | | | |

RECEIVED
APR 18 2022

OWRD

▪ Certificate Number or other identifying number: **94873**

▪ Does the water right being transferred involve a ground water source(s)?

Yes No (Surface water source only.)

If "Yes", for each authorized point of appropriation (well) involved, you must either:

A. Supply a copy of the well log(s) for each point of appropriation that is **clearly labeled** and associated with the corresponding well in the table above and on the accompanying application map. (NOTE: You may search for well logs on the Department's web page at: <http://www.wrd.state.or.us>)

or

B. If a well log is **not** available, you must describe the construction of the authorized point of appropriation by completing the table below. Attach additional copies as necessary.

Construction of Existing Authorized Point(s) of Appropriation – (Only needed if no well log is available.)

Wells in this listing must be **clearly tied** to corresponding well location(s) described in the table above and shown on the accompanying application map.

| OWRD WELL NO. AS IDENTIFIED IN TABLE ABOVE | DIAMETER | TYPE AND SIZE OF CASING | NO. OF FEET OF CASING | INTERVALS CASING IS PERFORATED (IN FEET) | SEAL DEPTH | EST. DEPTH TO WATER | EST. DEPTH TO WATER BEARING STRATUM | TYPE OF ACCESS PORT OR MEASURING DEVICE | TOTAL WELL DEPTH |
|--|----------|-------------------------|-----------------------|--|------------|---------------------|-------------------------------------|---|------------------|
| | | | | | | | | | |
| | | | | | | | | | |
| | | | | | | | | | |
| | | | | | | | | | |
| | | | | | | | | | |

13977

RECEIVED

APR 10 2022

OWRD

▪ Certificate Number or other identifying number: 94873

7/25 7/25

The following information **must be provided** only for those places of use that are involved in the transfer (i.e., list only the portion of the water right you propose to transfer.) Attach additional pages as necessary.

Location of Existing Authorized Place of Use to be Affected:

(i.e., the allowed lands listed on the water right that will be affected by the proposed transfer, the "OFF or FROM" lands)

Government lot and donation land claim numbers must be included in the tables below **only** if the information is reflected on the existing water right.

| TABLE I. – AUTHORIZED PLACE OF USE | | | | | | | | | | | | |
|------------------------------------|------------------|-----|-------------------|-----|-----|------|-----|--------------|---------|-------|----------------------|------|
| POD# or POA# | PRIORITY DATE | USE | LEGAL DESCRIPTION | | | | | | | ACRES | USER NAME | DINN |
| | | | TWP | RNG | SEC | QQ | DLC | GOV'T LOT | TAX LOT | | | |
| POD 1 | 7/25/1973 | IR | 3N | 26E | 15 | NWNW | | | 500 | 2.4 | Canyon Farms II, LLC | |
| POD 1 | 7/25/1973 | IR | 3N | 26E | 16 | NENE | | | 500 | 0.6 | Easterday Dairy, LLC | |
| POD 1 | 7/25/1973 | IR | 3N | 26E | 16 | NWNE | | | 500 | 1.8 | Easterday Dairy, LLC | |
| POD 1 | 7/25/1973 | IR | 3N | 26E | 16 | SWNE | | | 500 | 5.4 | Easterday Dairy, LLC | |
| POD 1 | 7/25/1973 | IR | 3N | 26E | 16 | SENE | | | 500 | 2.0 | Easterday Dairy, LLC | |
| POD 1 | 7/25/1973 | IR | 3N | 26E | 16 | NENW | | | 500 | 0.8 | Easterday Dairy, LLC | |
| POD 1 | 7/25/1973 | IR | 3N | 26E | 16 | NWNW | | | 500 | 2.3 | Easterday Dairy, LLC | |
| POD 1 | 7/25/1973 | IR | 3N | 26E | 16 | SWNW | | | 500 | 6.0 | Easterday Dairy, LLC | |
| POD 1 | 7/25/1973 | IR | 3N | 26E | 16 | SENW | | | 500 | 5.2 | Easterday Dairy, LLC | |
| POD 1 | 7/25/1973 | IR | 3N | 26E | 16 | NESW | | | 500 | 3.0 | Easterday Dairy, LLC | |
| POD 1 | 7/25/1973 | IR | 3N | 26E | 16 | SWSW | | | 500 | 1.6 | Easterday Dairy, LLC | |
| POD 1 | 7/25/1973 | IR | 3N | 26E | 16 | SESW | | | 500 | 4.2 | Easterday Dairy, LLC | |
| POD 1 | 7/25/1973 | IR | 3N | 26E | 16 | NESE | | | 500 | 5.2 | Easterday Dairy, LLC | |
| POD 1 | 7/25/1973 | IR | 3N | 26E | 16 | NWSE | | | 500 | 7.4 | Easterday Dairy, LLC | |
| POD 1 | 7/25/1973 | IR | 3N | 26E | 16 | SWSE | | | 500 | 6.5 | Easterday Dairy, LLC | |
| POD 1 | 7/25/1973 | IR | 3N | 26E | 16 | SESE | | | 500 | 1.2 | Easterday Dairy, LLC | |
| POD 1 | 7/25/1973 | IR | 3N | 26E | 16 | NENE | | | 500 | 1.5 | Easterday Dairy, LLC | |
| POD 1 | 7/25/1973 | IR | 3N | 26E | 17 | NWNE | | | 500 | 1.0 | Easterday Dairy, LLC | |
| POD 1 | 7/25/1973 | IR | 3N | 26E | 17 | SWNE | | | 500 | 2.0 | Easterday Dairy, LLC | |
| POD 1 | 7/25/1973 | IR | 3N | 26E | 17 | SENE | | | 500 | 2.4 | Easterday Dairy, LLC | |
| POD 1 | 7/25/1973 | IR | 3N | 26E | 17 | NENE | | | 500 | 4.4 | Easterday Dairy, LLC | |

RECEIVED

APR 16 2022

OWRD

| | | | | | | | | | | | |
|-------|-----------|----|----|-----|----|------|--|--|--------|------|----------------------|
| POD 1 | 7/25/1973 | IR | 3N | 26E | 21 | NENE | | | 1506 | | Canyon Farms II, LLC |
| POD 1 | 7/25/1973 | IR | 3N | 26E | 21 | NWNE | | | 500 | 6.4 | Easterday Dairy, LLC |
| POD 1 | 7/25/1973 | IR | 3N | 26E | 21 | NWNE | | | 1506 | | Canyon Farms II, LLC |
| POD 1 | 7/25/1973 | IR | 3N | 26E | 21 | SWNE | | | 1506 | 6.2 | Canyon Farms II, LLC |
| POD 1 | 7/25/1973 | IR | 3N | 26E | 21 | SENE | | | 1506 | 0.5 | Canyon Farms II, LLC |
| POD 1 | 7/25/1973 | IR | 3N | 26E | 21 | NENW | | | 1506 | 1.2 | Canyon Farms II, LLC |
| POD 1 | 7/25/1973 | IR | 3N | 26E | 21 | SENW | | | 1506 | 5.2 | Canyon Farms II, LLC |
| | | | | | | | | | TOTAL: | 86.4 | |

13977

RECEIVED

APR 18 2022

OWRD

▪ Certificate Number or other identifying number: 94873

3. PROPOSED CHANGES TO THE WATER RIGHT

Describe proposed changes to the water right involving point(s) of diversion and/or appropriation necessary to facilitate a change in place of use. Measured distances described below should accurately correspond to the points shown on the accompanying application map. Attach additional pages as necessary.

Location of Proposed Point(s) of Diversion or Appropriation: N/A
(i.e., the "ON or TO" point(s) of diversion or appropriation)

(NOTE: Complete this table only if a Change in Point of Diversion or Appropriation is being proposed to facilitate a Change in Place of Use.)

| IF POA, OWRD WELL LOG ID NO. (OR WELL ID TAG NO. L-) | POD# or POA# | TWP | RNG | SEC | QQ | DLC | GOV'T LOT | MEASURED DISTANCES |
|---|--------------|-----|-----|-----|----|-----|-----------|--------------------|
| | | | | | | | | |
| | | | | | | | | |
| | | | | | | | | |
| | | | | | | | | |
| | | | | | | | | |
| | | | | | | | | |
| | | | | | | | | |
| | | | | | | | | |

RECEIVED
 APR 18 2022
 OWRD

▪ Certificate Number or other identifying number: **94873**

If there are proposed point(s) of appropriation (wells) listed in the table above, are the well(s) already constructed?

Yes No N/A – No proposed well(s) listed above.

If "Yes", attach and clearly label the corresponding well log(s) for each proposed well, or if well log(s) are **not** available, describe the construction of the well(s) using the table below. (NOTE: You may search for well logs on the Department's web page at: <http://www.wrd.state.or.us>)

If "No", describe the anticipated construction for the proposed well(s) in the following table:

Construction of Proposed Point(s) of Appropriation or Well(s)

Wells in this listing must be clearly tied to corresponding well location(s) described in the table above and shown on the accompanying application map.

| OWRD WELL NO. AS IDENTIFIED IN TABLE ABOVE | DIAMETER | TYPE AND SIZE OF CASING | NO. OF FEET OF CASING | INTERVALS CASING IS PERFORATED (IN FEET) | SEAL DEPTH | EST. DEPTH TO WATER | EST. DEPTH TO WATER BEARING STRATUM | TYPE OF ACCESS PORT OR MEASURING DEVICE | TOTAL WELL DEPTH |
|--|----------|-------------------------|-----------------------|--|------------|---------------------|-------------------------------------|---|------------------|
| | | | | | | | | | |
| | | | | | | | | | |
| | | | | | | | | | |
| | | | | | | | | | |
| | | | | | | | | | |

13977

RECEIVED

APR 18 2022

OWRD

- Certificate Number or other identifying number: **94873**

Describe proposed changes to the water right involving place of use. Information described below should accurately correspond to the proposed place of use shown on the accompanying application map. Attach additional pages as necessary.

Location of Proposed Place of Use: (i.e., the "ON or TO" lands)

| TABLE II. – PROPOSED PLACE OF USE | | | | | | | | | | | | |
|-----------------------------------|------------------|-----|-------------------|-----|-----|------|-----|--------------|---------|-------------|------------------------|------|
| POD# or POA# | PRIORITY DATE | USE | LEGAL DESCRIPTION | | | | | | | ACRES | USER NAME | DINN |
| | | | TWP | RNG | SEC | QQ | DLC | GOV'T LOT | TAX LOT | | | |
| POD 1 | 7/25/1973 | IR | 3N | 26E | 4 | NESE | | | 400 | 1.3 | Sage Hollow Ranch, LLC | |
| POD 1 | 7/25/1973 | IR | 3N | 26E | 4 | NWSE | | | 400 | 23.6 | Sage Hollow Ranch, LLC | |
| POD 1 | 7/25/1973 | IR | 3N | 26E | 4 | SWSE | | | 400 | 27.4 | Sage Hollow Ranch, LLC | |
| POD 1 | 7/25/1973 | IR | 3N | 26E | 4 | SESE | | | 400 | 34.1 | Sage Hollow Ranch, LLC | |
| TOTAL: | | | | | | | | | | 86.4 | | |

Remarks:

The authorized place of use under this application is NOT layered with MCWC permits. The proposed place of use under this application has groundwater rights under Certificates 49726, 49727, 55316, and 55317. The water rights included in this temporary transfer are deficient in rate, and, therefore, may be layered with these primary groundwater rights. Pending permanent transfer T-12247 involves the same water rights as this proposed temporary transfer.

RECEIVED
APR 18 2022
OWRD



District Temporary Water Right Transfer Application
Supplemental Form A

RECEIVED
 APR 18 2022

OWRD

DESCRIPTION OF PROPOSED CHANGE(S) TO A WATER RIGHT

List only one water right per page. A separate Supplemental Form A must be completed for each certificate, permit, decree, or other right involved in the proposed transfer.

Attach additional copies of Supplemental Form A as needed to describe other certificates, permits, decrees or other rights involved in this transfer.

▪ Certificate Number or other identifying number: 94874

1. TYPE OF CHANGE(S) PROPOSED

(Check *all* that apply.)

| Point of Diversion or Appropriation | Place of Use | Character of Use |
|---|--|--|
| <input type="checkbox"/> Change to facilitate a change in Place of Use (The old point of diversion or appropriation will not be used for the portion of the water right affected by the transfer.) <input type="checkbox"/> Surface Water to Ground Water (A new point of appropriation will be used instead of the old point of diversion. The old point of diversion will not be used.) <input type="checkbox"/> Change in Point of Diversion in Response to an Emergency | <input type="checkbox"/> All of the right will be exercised at a different location than currently authorized (Use of water at the current location will be discontinued.) <input checked="" type="checkbox"/> Only a portion of the right will be exercised at a different location than currently authorized (Use of water at the current location will be discontinued.) | Proposed new use: <input type="checkbox"/> Change a water right to Store Water <input type="checkbox"/> Diminish an irrigation water right (primary) to a supplemental water right |

2. CURRENT WATER RIGHT INFORMATION

Water Right Subject to Transfer (check and complete one of the following):

| | | |
|---|------------------------------------|---|
| <input checked="" type="checkbox"/> Certificated Right | <u>94874</u> Certificate Number | <u>S-37293</u> Permit Number or Decree Name |
| <input type="checkbox"/> Adjudicated, Non-certificated Right | _____ Name of Decree | _____ Page Number |
| <input type="checkbox"/> Permit for which Proof has been Approved | - Permit Number | _____ Date Claim of Beneficial Use Submitted |
| <input type="checkbox"/> Transferred Right for which Proof has been Filed | - Previous Transfer Number | _____ Date Claim of Beneficial Use Submitted |

- Name on Permit, Certificate, or Decree: **Boardman Tree Farm, LLC**
- County: **Morrow**
- Authorized Use(s) to be Affected by Transfer: **Irrigation**
- Priority Date(s): **February 7, 1974**

RECEIVED
APR 18 2022
OWRD

*If there are **multiple Priority Dates** identified on the water right, any information provided on **pages 3 through 6** of this form **must identify** which priority date is associated with each of the authorized and proposed points of diversion or appropriation and places of use.*

- Source(s) of Water to be Affected by Transfer: **Columbia River**

Tributary to: **Pacific Ocean**

*If there are **multiple Sources** listed on the water right, any information provided on **pages 3 through 6** of this form **must identify** which source is associated with each of the authorized and proposed points of diversion or appropriation and places of use.*

For applications proposing a Change in Place of Use or Character of Use:

- Are there **Other Water Rights**, Permits or Ground Water Registrations associated with this land?
 Yes No N/A – No Change in Place of Use or Character of Use

If "Yes", what are the Permit, Registration or Certificate Numbers? _____

Pursuant to ORS 540.510, any "layered" water use or a right that is supplemental to a primary right proposed for transfer must be included in the transfer or be cancelled, except as provided in OAR 690-380-2240(5).

▪ Certificate Number or other identifying number: 94874

The following information must be provided only for those points of diversion or appropriation that are involved in the transfer (i.e., list only the portion of the water right you propose to transfer.) Attach additional pages as necessary.

A Point of Diversion (POD) describes the location of diversion from a surface water source.
 A Point of Appropriation (POA) describes the location of appropriation from a ground water source or well.

If a point of diversion or appropriation is not numbered on the decree or water right certificate or permit, assign it a unique number in the following table (e.g. POD #1 or POA(well) #1). Use the number to refer to the point of diversion or appropriation serving the place of use described in Table I (Authorized Place of Use) and Table II (Proposed Place of Use).

Location of Existing Authorized Point(s) of Diversion or Appropriation to be Changed:

(i.e., the allowed point(s) of diversion or appropriation listed on the water right that will be affected by the proposed transfer, the "OFF or FROM" point(s) of diversion or appropriation)
 Government lot(GOV'T LOT) and donation land claim numbers (DLC) must be included in the table below only if the information is reflected on the existing water right.

| IF POA, OWRD WELL LOG ID NO. (OR WELL ID TAG NO. L-) | POD# or POA# | TWP | RNG | SEC | QQ | DLC | GOV'T LOT | MEASURED DISTANCES |
|---|--------------|-----|-----|-----|------|-----|-----------|---|
| | POD 1 | 4N | 25E | 2 | NENW | | 7 | 150 feet South and 2990 feet West from the NE Corner of Section 2 |
| | | | | | | | | |
| | | | | | | | | |
| | | | | | | | | |
| | | | | | | | | |
| | | | | | | | | |
| | | | | | | | | |

13977

RECEIVED

APR 18 2022

OWRD

▪ Certificate Number or other identifying number: **94874**

- Does the water right being transferred involve a ground water source(s)?
 - Yes
 - No (Surface water source only.)

If "Yes", for each authorized point of appropriation (well) involved, you must either:

A. Supply a copy of the well log(s) for each point of appropriation that is **clearly labeled** and associated with the corresponding well in the table above and on the accompanying application map. (NOTE: You may search for well logs on the Department's web page at: <http://www.wrd.state.or.us>)

or

B. If a well log is **not** available, you must describe the construction of the authorized point of appropriation by completing the table below. Attach additional copies as necessary.

Construction of Existing Authorized Point(s) of Appropriation – (Only needed if no well log is available.)

Wells in this listing must be **clearly tied** to corresponding well location(s) described in the table above and shown on the accompanying application map.

| OWRD WELL NO. AS IDENTIFIED IN TABLE ABOVE | DIAMETER | TYPE AND SIZE OF CASING | NO. OF FEET OF CASING | INTERVALS CASING IS PERFORATED (IN FEET) | SEAL DEPTH | EST. DEPTH TO WATER | EST. DEPTH TO WATER BEARING STRATUM | TYPE OF ACCESS PORT OR MEASURING DEVICE | TOTAL WELL DEPTH |
|--|----------|-------------------------|-----------------------|--|------------|---------------------|-------------------------------------|---|------------------|
| | | | | | | | | | |
| | | | | | | | | | |
| | | | | | | | | | |
| | | | | | | | | | |
| | | | | | | | | | |

RECEIVED

APR 18 2022

OWRD

▪ Certificate Number or other identifying number: 94874

The following information **must be provided only** for those places of use that are involved in the transfer (i.e., list only the portion of the water right you propose to transfer.) Attach additional pages as necessary.

Location of Existing Authorized Place of Use to be Affected:

(i.e., the allowed lands listed on the water right that will be affected by the proposed transfer, the "OFF or FROM" lands)

Government lot and donation land claim numbers must be included in the tables below **only** if the information is reflected on the existing water right.

TABLE I. – AUTHORIZED PLACE OF USE

| POD# or POA# | PRIORITY DATE | USE | LEGAL DESCRIPTION | | | | | | | ACRES | USER NAME | DINN |
|--------------------|------------------|-----|-------------------|-----|-----|------|-----|--------------|---------|-------|----------------------|------|
| | | | TWP | RNG | SEC | QQ | DLC | GOV'T LOT | TAX LOT | | | |
| POD 1 | 2/7/1974 | IR | 3N | 26E | 15 | NENW | | | 1506 | 1.1 | Canyon Farms II, LLC | |
| POD 1 | 2/7/1974 | IR | 3N | 26E | 15 | SWNW | | | 500 | 6.6 | Easterday Dairy, LLC | |
| POD 1 | 2/7/1974 | IR | 3N | 26E | 15 | SWNW | | | 1506 | | Canyon Farms II, LLC | |
| POD 1 | 2/7/1974 | IR | 3N | 26E | 15 | SEW | | | 1506 | 4.1 | Canyon Farms II, LLC | |
| POD 1 | 2/7/1974 | IR | 3N | 26E | 15 | NESW | | | 1506 | 2.4 | Canyon Farms II, LLC | |
| POD 1 | 2/7/1974 | IR | 3N | 26E | 15 | NWSW | | | 500 | 6.7 | Easterday Dairy, LLC | |
| POD 1 | 2/7/1974 | IR | 3N | 26E | 15 | SWSW | | | 500 | 7.3 | Easterday Dairy, LLC | |
| POD 1 | 2/7/1974 | IR | 3N | 26E | 15 | SWSW | | | 1506 | | Canyon Farms II, LLC | |
| POD 1 | 2/7/1974 | IR | 3N | 26E | 15 | SESW | | | 1506 | 6.0 | Canyon Farms II, LLC | |
| POD 1 | 2/7/1974 | IR | 3N | 26E | 15 | SWSE | | | 1506 | 2.7 | Canyon Farms II, LLC | |
| POD 1 | 2/7/1974 | IR | 3N | 26E | 22 | NWNE | | | 1506 | 2.9 | Canyon Farms II, LLC | |
| POD 1 | 2/7/1974 | IR | 3N | 26E | 22 | SWNE | | | 1506 | 3.0 | Canyon Farms II, LLC | |
| POD 1 | 2/7/1974 | IR | 3N | 26E | 22 | NENW | | | 1506 | 3.2 | Canyon Farms II, LLC | |
| POD 1 | 2/7/1974 | IR | 3N | 26E | 22 | NWNW | | | 500 | 4.8 | Easterday Dairy, LLC | |
| POD 1 | 2/7/1974 | IR | 3N | 26E | 22 | NWNW | | | 1506 | | Canyon Farms II, LLC | |
| POD 1 | 2/7/1974 | IR | 3N | 26E | 22 | SWNW | | | 1506 | 7.0 | Canyon Farms II, LLC | |
| POD 1 | 2/7/1974 | IR | 3N | 26E | 22 | SEW | | | 1506 | 5.0 | Canyon Farms II, LLC | |
| POD 1 | 2/7/1974 | IR | 3N | 26E | 22 | NWSE | | | 1506 | 3.6 | Canyon Farms II, LLC | |
| TOTAL: | | | | | | | | | | 66.4 | | |

13977

RECEIVED

APR 18 2022

OWRD

▪ Certificate Number or other identifying number: 94874

3. PROPOSED CHANGES TO THE WATER RIGHT

Describe proposed changes to the water right involving point(s) of diversion and/or appropriation necessary to facilitate a change in place of use. Measured distances described below should accurately correspond to the points shown on the accompanying application map. Attach additional pages as necessary.

Location of Proposed Point(s) of Diversion or Appropriation: N/A
(i.e., the "ON or TO" point(s) of diversion or appropriation)

*(NOTE: Complete this table **only** if a Change in Point of Diversion or Appropriation is being proposed to facilitate a Change in Place of Use.)*

| IF POA, OWRD WELL LOG ID NO. (OR WELL ID TAG NO. L-) | POD# or POA# | TWP | RNG | SEC | QQ | DLC | GOV'T LOT | MEASURED DISTANCES |
|--|--------------------|-----|-----|-----|----|-----|--------------|--------------------|
| | | | | | | | | |
| | | | | | | | | |
| | | | | | | | | |
| | | | | | | | | |
| | | | | | | | | |
| | | | | | | | | |
| | | | | | | | | |
| | | | | | | | | |

RECEIVED

APR 18 2022

OWRD

▪ Certificate Number or other identifying number: **94874**

If there are proposed point(s) of appropriation (wells) listed in the table above, are the well(s) already constructed?

Yes No N/A – No proposed well(s) listed above.

If “Yes”, attach and clearly label the corresponding well log(s) for each proposed well, or if well log(s) are **not** available, describe the construction of the well(s) using the table below. (NOTE: You may search for well logs on the Department’s web page at: <http://www.wrd.state.or.us>)

If “No”, describe the anticipated construction for the proposed well(s) in the following table:

Construction of Proposed Point(s) of Appropriation or Well(s)

Wells in this listing must be clearly tied to corresponding well location(s) described in the table above and shown on the accompanying application map.

| OWRD WELL NO. AS IDENTIFIED IN TABLE ABOVE | DIAMETER | TYPE AND SIZE OF CASING | NO. OF FEET OF CASING | INTERVALS CASING IS PERFORATED (IN FEET) | SEAL DEPTH | EST. DEPTH TO WATER | EST. DEPTH TO WATER BEARING STRATUM | TYPE OF ACCESS PORT OR MEASURING DEVICE | TOTAL WELL DEPTH |
|--|----------|-------------------------|-----------------------|--|------------|---------------------|-------------------------------------|---|------------------|
| | | | | | | | | | |
| | | | | | | | | | |
| | | | | | | | | | |
| | | | | | | | | | |
| | | | | | | | | | |

13977

RECEIVED

APR 18 2022

OWRD

- Certificate Number or other identifying number: **94874**

Describe proposed changes to the water right involving place of use. Information described below should accurately correspond to the proposed place of use shown on the accompanying application map. Attach additional pages as necessary.

Location of Proposed Place of Use: (i.e., the "ON or TO" lands)

| TABLE II. – PROPOSED PLACE OF USE | | | | | | | | | | | | |
|-----------------------------------|------------------|-----|-------------------|-----|-----|------|-----|--------------|---------|-------------|------------------------|------|
| POD# or POA# | PRIORITY DATE | USE | LEGAL DESCRIPTION | | | | | | | ACRES | USER NAME | DINN |
| | | | TWP | RNG | SEC | QQ | DLC | GOV'T LOT | TAX LOT | | | |
| POD 1 | 2/7/1974 | IR | 3N | 26E | 4 | SWSW | | | 400 | 7.0 | Sage Hollow Ranch, LLC | |
| POD 1 | 2/7/1974 | IR | 3N | 26E | 4 | SESW | | | 400 | 36.8 | Sage Hollow Ranch, LLC | |
| POD 1 | 2/7/1974 | IR | 3N | 26E | 4 | NESE | | | 400 | 22.6 | Sage Hollow Ranch, LLC | |
| TOTAL: | | | | | | | | | | 66.4 | | |

Remarks:

The authorized place of use under this application is NOT layered with MCWC permits. The proposed place of use under this application has groundwater rights under Certificates 49726, 49727, 55316, and 55317. The water rights included in this temporary transfer are deficient in rate, and, therefore, may be layered with these primary groundwater rights. Pending permanent transfer T-12247 involves the same water rights as this proposed temporary transfer.

RECEIVED

APR 18 2022

OWRD

RECEIVED

APR 18 2022

OWRD

Attachment B

Certificates 94871, 94873, and 94874

Application for a District Temporary Transfer - Columbia Improvement District

13977

STATE OF OREGON
 COUNTY OF MORROW
 CERTIFICATE OF WATER RIGHT

RECEIVED
 APR 18 2022
 OWRD

THIS CERTIFICATE ISSUED TO

CONNECTICUT GENERAL LIFE INSURANCE COMPANY and
 FIRST INTERSTATE BANK OF OREGON
 C/O BOB O' ROURKE
 PO BOX 490
 PENDLETON, OR 97801-0490

confirms the right to use the waters of the COLUMBIA RIVER, a tributary PACIFIC OCEAN, for IRRIGATION of 2404.9 ACRES.

This right was perfected under Permit S-37150. The date of priority is JULY 25, 1973. The amount of water to which this right is entitled is limited to an amount actually used beneficially, and shall not exceed 37.61 CUBIC FEET PER SECOND, or its equivalent in case of rotation, measured at the point of diversion.

The point of diversion is located as follows:

| Twp | Rng | Mer | Sec | Q-Q | GLot | Measured Distances |
|-----|------|-----|-----|-------|------|---|
| 4 N | 25 E | WM | 2 | NE NW | 7 | 150 FEET SOUTH AND 2990 FEET WEST FROM THE NE CORNER OF SECTION 2 |

The amount of water used for irrigation, together with the amount secured under any other right existing for the same lands, is limited to ONE-FORTIETH of one cubic foot per second per acre, or its equivalent for each acre irrigated and shall be further limited to a diversion of not to exceed 4.5 acre-feet for each acre irrigated during the irrigation season of each year.

The use shall conform to such reasonable rotation system as may be ordered by the proper state officer.

A description of the place of use to which this right is appurtenant is as follows:

| Twp | Rng | Mer | Sec | Q-Q | Acres |
|-----|------|-----|-----|-------|-------|
| 3 N | 26 E | WM | 15 | NW NW | 7.5 |
| 3 N | 26 E | WM | 15 | SW NW | 7.5 |
| 3 N | 26 E | WM | 15 | NW SW | 7.2 |
| 3 N | 26 E | WM | 15 | SW SW | 9.0 |

| Twp | Rng | Mer | Sec | Q-Q | Acres |
|-----|------|-----|-----|-------|-------|
| 3 N | 26 E | WM | 16 | NE NE | 32.6 |
| 3 N | 26 E | WM | 16 | NW NE | 29.1 |
| 3 N | 26 E | WM | 16 | SW NE | 31.0 |
| 3 N | 26 E | WM | 16 | SE NE | 36.8 |
| 3 N | 26 E | WM | 16 | NE NW | 31.2 |
| 3 N | 26 E | WM | 16 | NW NW | 29.4 |
| 3 N | 26 E | WM | 16 | SW NW | 33.7 |
| 3 N | 26 E | WM | 16 | SE NW | 34.6 |
| 3 N | 26 E | WM | 16 | NE SW | 36.7 |
| 3 N | 26 E | WM | 16 | NW SW | 12.9 |
| 3 N | 26 E | WM | 16 | SW SW | 9.0 |
| 3 N | 26 E | WM | 16 | SE SW | 33.8 |
| 3 N | 26 E | WM | 16 | NE SE | 33.8 |
| 3 N | 26 E | WM | 16 | NW SE | 31.3 |
| 3 N | 26 E | WM | 16 | SW SE | 32.1 |
| 3 N | 26 E | WM | 16 | SE SE | 38.0 |
| 3 N | 26 E | WM | 17 | NE NE | 29.2 |
| 3 N | 26 E | WM | 17 | NW NE | 31.3 |
| 3 N | 26 E | WM | 17 | SW NE | 33.0 |
| 3 N | 26 E | WM | 17 | SE NE | 35.6 |
| 3 N | 26 E | WM | 17 | NE NW | 30.4 |
| 3 N | 26 E | WM | 17 | NW NW | 33.6 |
| 3 N | 26 E | WM | 17 | SW NW | 36.8 |
| 3 N | 26 E | WM | 17 | SE NW | 28.4 |
| 3 N | 26 E | WM | 17 | NE SW | 33.2 |
| 3 N | 26 E | WM | 17 | NW SW | 36.0 |
| 3 N | 26 E | WM | 17 | SW SW | 38.4 |
| 3 N | 26 E | WM | 17 | SE SW | 31.6 |
| 3 N | 26 E | WM | 17 | NE SE | 2.2 |
| 3 N | 26 E | WM | 17 | NW SE | 34.2 |
| 3 N | 26 E | WM | 17 | SW SE | 30.9 |
| 3 N | 26 E | WM | 17 | SE SE | 2.3 |
| 3 N | 26 E | WM | 18 | NE NE | 30.6 |
| 3 N | 26 E | WM | 18 | NW NE | 37.6 |
| 3 N | 26 E | WM | 18 | SW NE | 36.0 |
| 3 N | 26 E | WM | 18 | SE NE | 33.2 |
| 3 N | 26 E | WM | 18 | NE NW | 32.4 |
| 3 N | 26 E | WM | 18 | NW NW | 34.8 |
| 3 N | 26 E | WM | 18 | SW NW | 38.0 |
| 3 N | 26 E | WM | 18 | SE NW | 34.4 |
| 3 N | 26 E | WM | 18 | NE SW | 32.8 |
| 3 N | 26 E | WM | 18 | NW SW | 31.6 |
| 3 N | 26 E | WM | 18 | SW SW | 36.4 |
| 3 N | 26 E | WM | 18 | SE SW | 34.4 |
| 3 N | 26 E | WM | 18 | NE SE | 32.8 |
| 3 N | 26 E | WM | 18 | NW SE | 38.4 |
| 3 N | 26 E | WM | 18 | SW SE | 35.2 |

RECEIVED

APR 18 2022

OWRD

| Twp | Rng | Mer | Sec | Q-Q | Acres |
|--------------|------|-----|-----|-------|---------------|
| 3 N | 26 E | WM | 18 | SE SE | 33.3 |
| 3 N | 26 E | WM | 19 | NE NE | 34.4 |
| 3 N | 26 E | WM | 19 | NW NE | 39.2 |
| 3 N | 26 E | WM | 19 | SW NE | 35.2 |
| 3 N | 26 E | WM | 19 | SE NE | 32.2 |
| 3 N | 26 E | WM | 19 | NE NW | 34.0 |
| 3 N | 26 E | WM | 19 | NW NW | 28.4 |
| 3 N | 26 E | WM | 19 | SW NW | 34.8 |
| 3 N | 26 E | WM | 19 | SE NW | 36.8 |
| 3 N | 26 E | WM | 19 | NE SW | 34.4 |
| 3 N | 26 E | WM | 19 | NW SW | 28.4 |
| 3 N | 26 E | WM | 19 | SW SW | 32.8 |
| 3 N | 26 E | WM | 19 | SE SW | 32.8 |
| 3 N | 26 E | WM | 19 | NE SE | 31.2 |
| 3 N | 26 E | WM | 19 | NW SE | 38.4 |
| 3 N | 26 E | WM | 19 | SW SE | 2.8 |
| 3 N | 26 E | WM | 19 | SE SE | 14.3 |
| 3 N | 26 E | WM | 20 | NE NE | 3.0 |
| 3 N | 26 E | WM | 20 | NW NE | 36.0 |
| 3 N | 26 E | WM | 20 | SW NE | 33.1 |
| 3 N | 26 E | WM | 20 | SE NE | 2.2 |
| 3 N | 26 E | WM | 20 | NE NW | 33.6 |
| 3 N | 26 E | WM | 20 | NW NW | 36.4 |
| 3 N | 26 E | WM | 20 | SW NW | 38.0 |
| 3 N | 26 E | WM | 20 | SE NW | 33.2 |
| 3 N | 26 E | WM | 20 | NE SW | 34.8 |
| 3 N | 26 E | WM | 20 | NW SW | 36.0 |
| 3 N | 26 E | WM | 20 | SW SW | 38.7 |
| 3 N | 26 E | WM | 20 | SE SW | 11.8 |
| 3 N | 26 E | WM | 20 | NE SE | 3.3 |
| 3 N | 26 E | WM | 20 | NW SE | 35.7 |
| 3 N | 26 E | WM | 29 | NW NW | 1.2 |
| 3 N | 26 E | WM | 30 | NE NW | 0.8 |
| 3 N | 26 E | WM | 30 | NW NW | 0.8 |
| TOTAL | | | | | 2404.9 |

RECEIVED

APR 18 2022

OWRD

This certificate also describes that portion of water right Certificate 80062, State Record of Water Right Certificate, NOT modified by the provisions of an order of the Water Resources Director entered FEB 12 2020 and recorded at Volume 116, Pages 110-122, approving Transfer T-13266. This certificate supersedes Certificate 80062.

The issuance of this superseding certificate does not confirm the status of the water right in regard to the provisions of ORS 540.610 pertaining to forfeiture or abandonment.

The right to the use of the water for the above purpose is restricted to beneficial use on the lands or place of use described.

Signed at Salem, Oregon on FEB 12 2020.

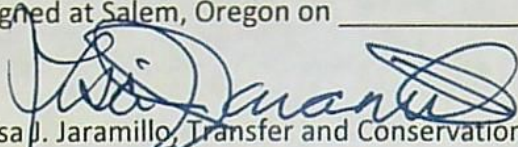

Lisa J. Jaramillo, Transfer and Conservation Section Manager, for
THOMAS M. BYLER, DIRECTOR
Oregon Water Resources Department

Mailing Date: FEB 13 2020

STATE OF OREGON

COUNTY OF MORROW

CERTIFICATE OF WATER RIGHT

RECEIVED

APR 18 2022

OWRD

THIS CERTIFICATE ISSUED TO
BOARDMAN TREE FARM, LLC
PO BOX 870
HERMISTON, OR 97838

confirms the right to use the waters of the COLUMBIA RIVER, a tributary PACIFIC OCEAN, for IRRIGATION of 89.4 ACRES.

This right was perfected under Permits-37150. The date of priority is JULY 25, 1973. The amount of water to which this right is entitled is limited to an amount actually used beneficially, and shall not exceed 1.40 CUBIC FEET PER SECOND, or its equivalent in case of rotation, measured at the point of diversion.

The points of diversion is located as follows:

| Twp | Rng | Mer | Sec | Q-Q | GLot | Measured Distances |
|-----|------|-----|-----|-------|------|---|
| 4 N | 25 E | WM | 2 | NE NW | 7 | 150 FEET SOUTH AND 2990 FEET WEST FROM THE NE CORNER OF SECTION 2 |

The amount of water used for irrigation, together with the amount secured under any other right existing for the same lands, is limited to a diversion of ONE-FORTIETH of one cubic foot per second, or its equivalent for each acre irrigated, and shall be further limited to a diversion of not to exceed 4.5 acre-feet for each acre irrigated during the irrigation season of each year.

The use shall conform to such reasonable rotation system as may be ordered by the proper state officer.

A description of the place of use to which this right is appurtenant is as follows:

| IRRIGATION | | | | | |
|------------|------|-----|-----|-------|-------|
| Twp | Rng | Mer | Sec | Q-Q | Acres |
| 3 N | 26 E | WM | 15 | NW NW | 2.4 |
| 3 N | 26 E | WM | 16 | NE NE | 0.6 |
| 3 N | 26 E | WM | 16 | NW NE | 1.8 |
| 3 N | 26 E | WM | 16 | SW NE | 5.4 |
| 3 N | 26 E | WM | 16 | SE NE | 2.0 |
| 3 N | 26 E | WM | 16 | NE NW | 0.8 |
| 3 N | 26 E | WM | 16 | NW NW | 2.3 |
| 3 N | 26 E | WM | 16 | SW NW | 6.0 |
| 3 N | 26 E | WM | 16 | SE NW | 5.2 |

| IRRIGATION | | | | | |
|--------------|------|-----|-----|-------|-------------|
| Twp | Rng | Mer | Sec | Q-Q | Acres |
| 3 N | 26 E | WM | 16 | NE SW | 3.0 |
| 3 N | 26 E | WM | 16 | NW SW | 2.0 |
| 3 N | 26 E | WM | 16 | SW SW | 1.9 |
| 3 N | 26 E | WM | 16 | SE SW | 4.2 |
| 3 N | 26 E | WM | 16 | NE SE | 5.2 |
| 3 N | 26 E | WM | 16 | NW SE | 7.4 |
| 3 N | 26 E | WM | 16 | SW SE | 6.5 |
| 3 N | 26 E | WM | 16 | SE SE | 1.2 |
| 3 N | 26 E | WM | 17 | NE NE | 1.5 |
| 3 N | 26 E | WM | 17 | NW NE | 1.0 |
| 3 N | 26 E | WM | 17 | SW NE | 2.0 |
| 3 N | 26 E | WM | 17 | SE NE | 2.4 |
| 3 N | 26 E | WM | 17 | NE SE | 0.7 |
| 3 N | 26 E | WM | 21 | NE NE | 4.4 |
| 3 N | 26 E | WM | 21 | NW NE | 6.4 |
| 3 N | 26 E | WM | 21 | SW NE | 6.2 |
| 3 N | 26 E | WM | 21 | SE NE | 0.5 |
| 3 N | 26 E | WM | 21 | NE NW | 1.2 |
| 3 N | 26 E | WM | 21 | SE NW | 5.2 |
| TOTAL | | | | | 89.4 |

RECEIVED

APR 18 2022

OWRD

This certificate also describes that portion of water right Certificate 86992, State Record of Water Right Certificates, NOT modified by the provisions of an order of the Water Resources Director entered FEB 12 2020 and recorded at Volume 116, Pages 100-122, approving Transfer T-13266. This certificate supersedes Certificate 86992.

The issuance of this superseding certificate does not confirm the status of the water right in regard to the provisions of ORS 540.610 pertaining to forfeiture or abandonment.

The right to the use of the water for the above purpose is restricted to beneficial use on the lands or place of use described.

FEB 12 2020

Signed at Salem, Oregon on _____.

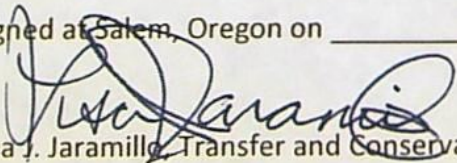

Lisa J. Jaramillo, Transfer and Conservation Section Manager, for
 THOMAS M. BYLER, DIRECTOR
 Oregon Water Resources Department

Mailing Date: FEB 13 2020

RECEIVED

APR 18 2022

OWRD

STATE OF OREGON

COUNTY OF MORROW

CERTIFICATE OF WATER RIGHT

THIS CERTIFICATE ISSUED TO
BOARDMAN TREE FARM LLC
PO BOX 870
HERMISTON, OR 97838

confirms the right to use the waters of the COLUMBIA RIVER, a tributary PACIFIC OCEAN, for the IRRIGATION of 66.4 ACRES.

This right was perfected under Permit S-37293. The date of priority is FEBRUARY 7, 1974. The amount of water to which this right is entitled is limited to an amount actually used beneficially, and shall not exceed 1.09 CUBIC FEET PER SECOND, or its equivalent in case of rotation, measured at the point of diversion.

The point of diversion is located as follows:

| Twp | Rng | Mer | Sec | Q-Q | GLot | Measured Distances |
|-----|------|-----|-----|-------|------|---|
| 4 N | 25 E | WM | 2 | NE NW | 7 | 150 FEET SOUTH AND 2990 FEET WEST FROM THE NE CORNER OF SECTION 2 |

The amount of water used for irrigation, together with the amount secured under any other right existing for the same lands, is limited to ONE-FORTIETH of one cubic foot per second, or its equivalent for each acre irrigated, and shall be further limited to a diversion of not to exceed 4.5 acre-feet per acre for each acre irrigated during the irrigation season of each year.

The use shall conform to such reasonable rotation system as may be ordered by the proper state officer.

NOTICE OF RIGHT TO PETITION FOR RECONSIDERATION OR JUDICIAL REVIEW

This is an order in other than a contested case. This order is subject to judicial review under ORS 183.482. Any petition for judicial review must be filed within the 60-day time period specified by ORS 183.482. Pursuant to ORS 183.482, ORS 536.075 and OAR 137-003-0675, you may petition for judicial review and petition the Director for reconsideration of this order. A petition for reconsideration may be granted or denied by the Director, and if no action is taken within 60 days following the date the petition was filed, the petition shall be deemed denied.

A description of the place of use to which this right is appurtenant is as follows:

| IRRIGATION | | | | | |
|--------------|------|-----|-----|-------|-------------|
| Twp | Rng | Mer | Sec | Q-Q | Acres |
| 3 N | 26 E | WM | 15 | NE NW | 1.1 |
| 3 N | 26 E | WM | 15 | SW NW | 6.6 |
| 3 N | 26 E | WM | 15 | SE NW | 4.1 |
| 3 N | 26 E | WM | 15 | NE SW | 2.4 |
| 3 N | 26 E | WM | 15 | NW SW | 6.7 |
| 3 N | 26 E | WM | 15 | SW SW | 7.3 |
| 3 N | 26 E | WM | 15 | SE SW | 6.0 |
| 3 N | 26 E | WM | 15 | SW SE | 2.7 |
| 3 N | 26 E | WM | 22 | NW NE | 2.9 |
| 3 N | 26 E | WM | 22 | SW NE | 3.0 |
| 3 N | 26 E | WM | 22 | NE NW | 3.2 |
| 3 N | 26 E | WM | 22 | NW NW | 4.8 |
| 3 N | 26 E | WM | 22 | SW NW | 7.0 |
| 3 N | 26 E | WM | 22 | SE NW | 5.0 |
| 3 N | 26 E | WM | 22 | NW SE | 3.6 |
| TOTAL | | | | | 66.4 |

RECEIVED

APR 18 2022

OWRD

This certificate also describes that portion of water right Certificate 86993, State Record of Water Right Certificates, NOT modified by the provisions of an order of the Water Resources Director entered FEB 12 2020 and recorded at Volume 116, Pages 100-122, approving Transfer T-13266. This certificate supersedes Certificate 86993.

The issuance of this superseding certificate does not confirm the status of the water right in regard to the provisions of ORS 540.610 pertaining to forfeiture or abandonment.

The right to the use of the water for the above purpose is restricted to beneficial use on the lands or place of use described.

Signed at Salem, Oregon on FEB 12 2020.

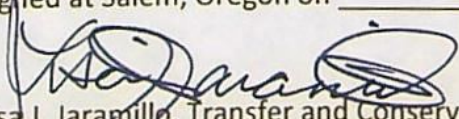

Lisa J. Jaramillo, Transfer and Conservation Section Manager, for
THOMAS M. BYLER, DIRECTOR
Oregon Water Resources Department

Mailing Date: ~~FEB 13 2020~~

RECEIVED

APR 18 2022

OWRD

RECEIVED

APR 18 2022

OWRD

Attachment C

Application Maps

Application for a District Temporary Transfer - Columbia Improvement District

13977

TRANSFER APPLICATION MAP
 EASTERDAY FARMS DAIRY, LLC & CANYON FARM II, LLC
 TO
 SAGE HOLLOW RANCH, LLC
 PORTIONS OF CERTIFICATES 94871, 94873, 94874
 T3N, R26E, W.M., MORROW COUNTY

RECEIVED



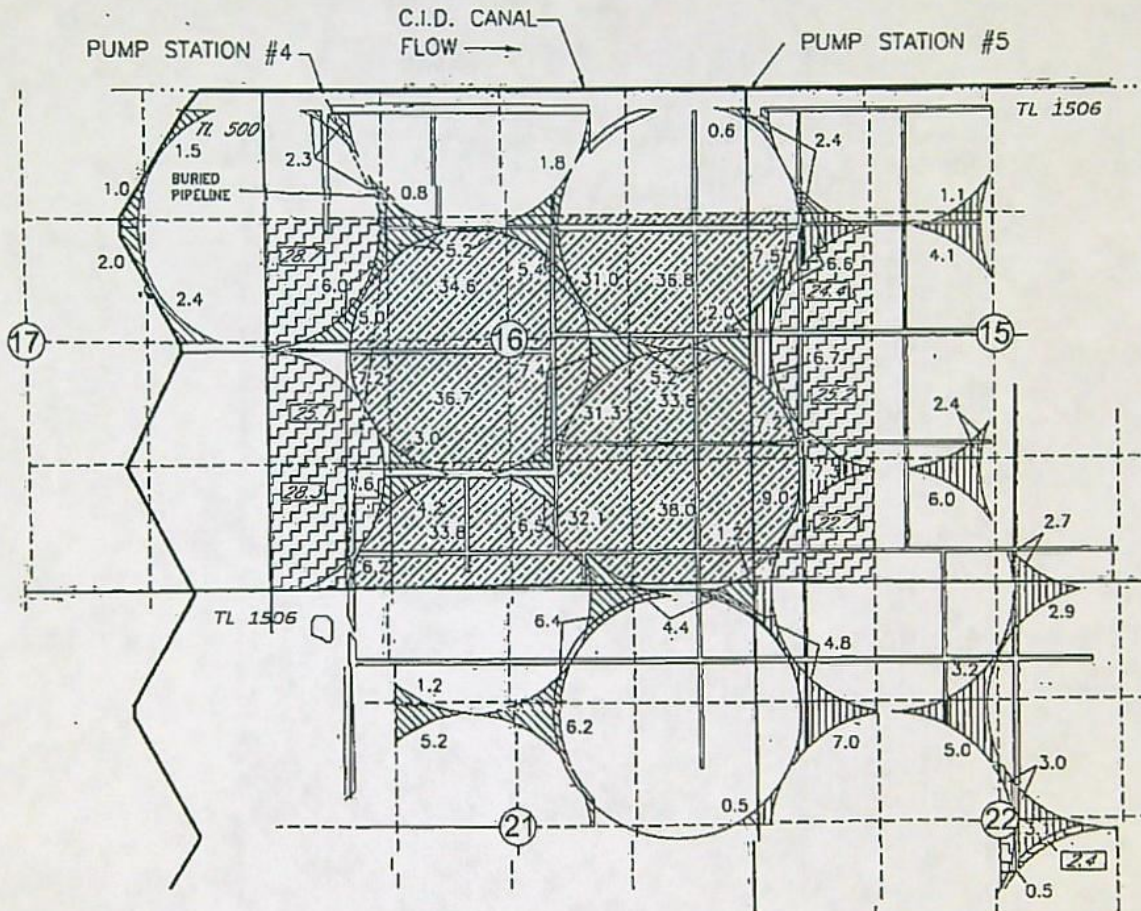

APR 18 2022

OWRD

SHEET 1 OF 2 " FROM MAP "



LEGEND

-  86.4 AC OF CERT 94873
-  66.4 AC OF CERT 94874
-  350.2 AC OF CERT 94871
-  AC OF CERT 94871 in OTR NOT ASSOCIATED WITH THIS TRANSFER
-  AC OF CERT 94874 in OTR NOT ASSOCIATED WITH THIS TRANSFER

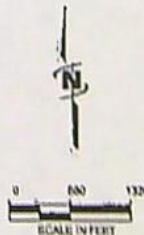

13977

Received by OWRD

MAR 05 2020

Salem, OR

~~13388~~

NOTE: THE PURPOSE OF THIS MAP IS TO VERIFY THE APPROXIMATE LOCATION OF THE WATER RIGHT. IT IS NOT INTENDED TO PROVIDE INFORMATION RELATIVE TO THE LOCATION OF PROPERTY OWNERSHIP BOUNDARY LINES, PIPE LOCATIONS AND SIZES WHERE KNOWN WERE PROVIDED BY FARM OPERATIONAL PERSONNEL AND ARE APPROXIMATE LOCATIONS AND SIZES.

TRANSFER APPLICATION MAP
EASTERDAY FARMS DAIRY, LLC & CANYON FARM II, LLC
TO
SAGE HOLLOW RANCH, LLC
PORTIONS OF CERTIFICATES 94871, 94873, 94874
T3N, R26E, W.M., MORROW COUNTY
SHEET 2 OF 2 TO MAP "



RECEIVED

APR 18 2022

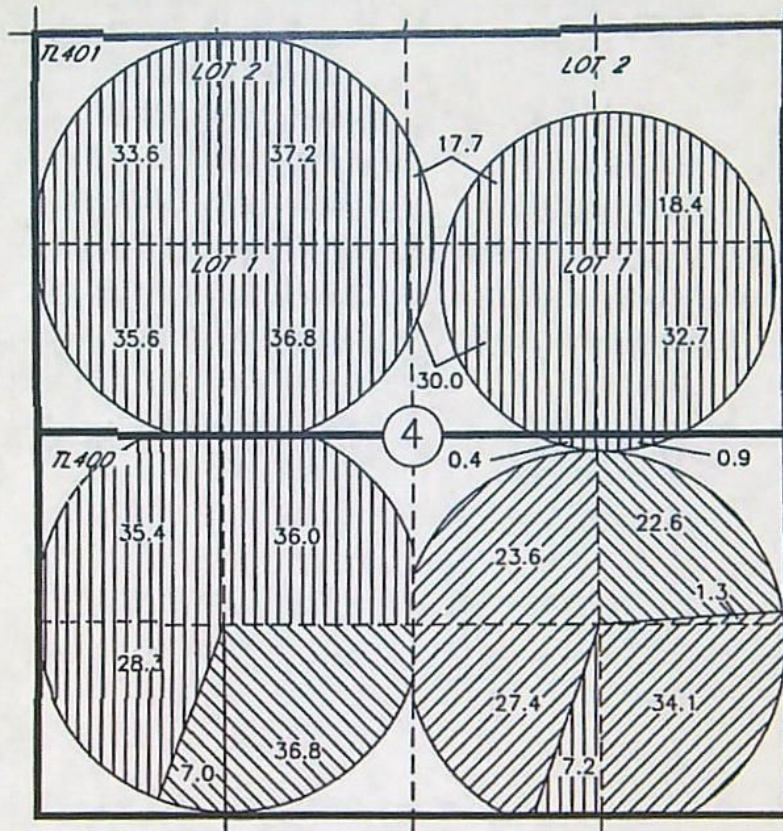
OWRD



LEGEND

-  350.2 AC CERT 94871
-  86.4 AC CERT 94873
-  66.4 AC CERT 94874

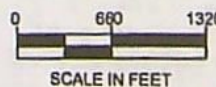

P.O.D. COLUMBIA RIVER
 LOCATED IN LOT 7, NE1/4 NW1/4,
 SEC 2, T4N, R25E, W.M.; 150 FT
 SOUTH AND 2990 FT WEST FROM
 THE NE COR OF SEC 2.

Received by OWRD

MAR 05 2020

Salem, OR

NOTE:
 THE PURPOSE OF THIS MAP IS TO IDENTIFY THE APPROXIMATE LOCATION OF THE WATER RIGHT. IT IS NOT INTENDED
 TO PROVIDE INFORMATION RELATIVE TO THE LOCATION OF PROPERTY OWNERSHIP BOUNDARY LINES. PIPE LOCATIONS
 AND SIZES WHERE SHOWN WERE PROVIDED BY FARM OPERATIONAL PERSONNEL AND ARE APPROXIMATE LOCATIONS AND
 SIZES.

RECEIVED

APR 18 2022

OWRD

DELIVERY SYSTEM MAP
COLUMBIA RIVER WATER
T 2&3 N, R 26, 27 & 28
E, W.M.

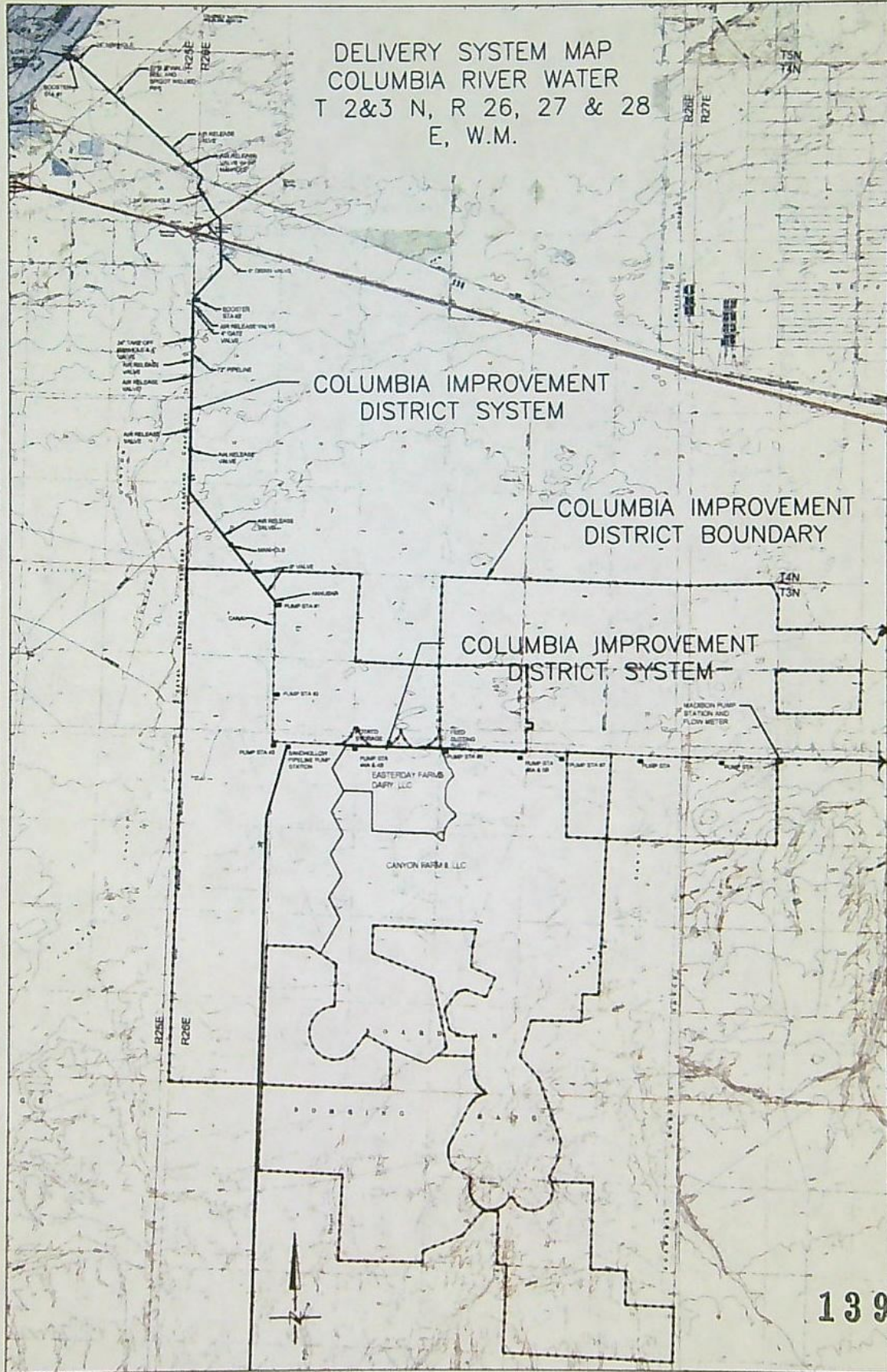

APPROVED
MAR 05 2020
OWRD

13977

~~13388~~



RECEIVED

APR 18 2022

OWRD

April 14, 2022

Ann Reece
Oregon Water Resources Department
725 Summer Street NE, Suite A
Salem, OR 97301

RE: Application for District Temporary Water Right Transfer

Dear Ann:

Enclosed please find an application for a District Temporary Water Right Transfer and the required fee. The application proposes to temporarily change the place of use of 350.2 acres under Certificate 94871, 86.4 acres under Certificate 94873, and 66.4 acres under Certificate 94874.

The enclosed application is essentially a repeat of District Temporary Water Right Transfer T-13627 filed last year. We will provide excel spreadsheets via e-mail with the tabulation of the "to" and "from" lands for your use.

Please contact me if you have any questions or concerns. My phone number is 541-753-0933.

Sincerely,

A handwritten signature in black ink that reads "Zach Pike-Urlacher". The signature is written in a cursive, flowing style.

Zach Pike-Urlacher
Water Resource Analyst

Enclosures: District Temporary Water Right Transfer Application
Check in the amount of \$1,922.10

Cc: Cole Easterday, Easterday Dairy
Baptiste Teller, Canyon Farm II
Mark Maynard, Columbia Improvement District
Paul Dempsey, Sage Hollow Ranch

Checklist for District Transfer Intake – Division 385

Permanent or Non-Use district transfers are for POU *ONLY*.

Temporary district transfers can include changes in POD/POA (to facilitate a change in POU) and are limited to a single year.

Please assure a “Supplemental Form A” is included for each water right involved, and that all required attachments are completed and included.

Note: Generally speaking, we prefer not to return district applications for deficiencies; if it is questionable, please check with the District Transfer Program advisor before returning the application.

- Identify the type of district transfer application. (Note: a “District Notice” is **not** an application, but at the after the end of the irrigation season, District Permanent Applications may include copies of prior District Notices.)

Sometimes districts inadvertently use parts of two different types of transfer forms when filing. If not sure if a district is submitting a Transfer Notice or a District Transfer, or if not sure if a district is submitting a District Temporary or District Permanent Transfer, or not sure if a district is submitting a regular transfer or a District Transfer, **please contact Ann or Joan.**

- Is the use proposed for transfer irrigation or supp'l irrigation? **If not please contact Ann or Joan.**

These items need to be included in the district transfer application:

- Transfer Application communicating rights affected and includes signature.
- POU listing – both “authorized/from” and “proposed/to”. Multiple formats accepted.
- POD/POA listing – if temporary – both “authorized/from” and proposed/to”
- Land Use Information Form – Not required if (a) for place of use change only (b) existing and proposed water use is located entirely w/in EFU or w/in an irrigation district (c) The change does not involve the placement or modification of structures, including but no limited to water diversions, impoundments, distribution facilities, water wells and well houses and (d) application involves irrigation water uses **ONLY**.
- Maps -- both “authorized/from” and “proposed/to” (From and to can be on same map.)
NOTE- districts are authorized to submit the maps in multiple digital formats and often submit maps via email. If maps are not submitted, please contact Ann or Joan.
- Appropriate Fees

TEMP / TRANS