

STATE OF OREGON

COUNTY OF CLACKAMAS

PERMIT TO APPROPRIATE THE PUBLIC WATERS

THIS PERMIT IS HEREBY ISSUED TO

BRENDON AND HEATHER SCHLOE
1287 N FIR ST
CANBY, OR 97013

This superseding permit is issued to describe an amendment for a change in point of appropriation and an additional point of appropriation proposed under Permit Amendment Application T-13985 and approved by Special Order Vol. 128, Page 417, entered MAY 25 2023, and to describe an extension of time for complete application of water approved January 8, 2022, and an assignment of the permit approved on April 21, 2022. This permit supersedes Permit G-17492.

The specific limits and conditions of the use are listed below.

APPLICATION FILE NUMBER: G-17963

SOURCE OF WATER: WELL 1 (CLAC 9477) AND WELL 2 IN WILLAMETTE RIVER BASIN

PURPOSE OR USE: IRRIGATION OF 9.7 ACRES

MAXIMUM RATE: 0.12 CUBIC FOOT PER SECOND

PERIOD OF USE: MARCH 1 THROUGH OCTOBER 31

DATE OF PRIORITY: NOVEMBER 19, 2014

WELL LOCATION:

Twp	Rng	Mer	Sec	Q-Q	Measured Distances
3 S	1 E	WM	21	SE SW	WELL 1 - 490 FEET NORTH AND 1790 FEET EAST FROM THE SW CORNER OF SECTION 21
3 S	1 E	WM	21	SE SW	WELL 2 - 635 FEET NORTH AND 1460 FEET EAST FROM THE SW CORNER OF SECTION 21

The amount of water used for irrigation under this right, together with the amount secured under any other right existing for the same lands, is limited to a diversion of ONE-EIGHTIETH of one cubic foot per second and 2.5 acre-feet for each acre irrigated during the irrigation season of each year.

THE PLACE OF USE IS LOCATED AS FOLLOWS:

IRRIGATION					
Twp	Rng	Mer	Sec	Q-Q	Acres
3 S	1 E	WM	21	SE SW	9.7

Permit Amendment T-13985 Conditions:

The quantity of water diverted at the new point of appropriation (Well 1) shall not exceed the quantity of water lawfully available at the original point of appropriation (Well 1).

The combined quantity of water diverted at the new additional point of appropriation (Well 2), together with that diverted at the original point of appropriation (Well 1), shall not exceed the quantity of water lawfully available at the original point of appropriation (Well 1).

Water shall be acquired from the same aquifer as the original point of appropriation.

Extension of Time Conditions:

Water Use Condition

If no water is applied to beneficial use under the terms and conditions of Permit G-17492, which include the installation of the required totalizing flow meter, and Well ID Tag, on or before October 1, 2025, this may be the last extension of time granted for Permit G-17492. Any future extensions of time request may be denied, unless the permit holder can provide the Department with evidence that beneficial use of the water is shown during this extension period. In addition, all normal extension standards and rules will be evaluated. ORS 539.010(5); OAR 690-315-0040.

Original Permit Conditions:

Measurement devices, and recording/reporting of annual water use conditions:

- A. Before water use may begin under this permit, the permittee shall install a totalizing flow meter at each point of appropriation. The permittee shall maintain the device in good working order.
- B. The permittee shall allow the watermaster access to the device; provided however, where any device is located within a private structure, the watermaster shall request access upon reasonable notice.
- C. The Director may require the permittee to keep and maintain a record of the volume of water diverted, and may require the permittee to report water-use on a periodic schedule as established by the Director. In addition, the Director may require the permittee to report general water-use information, the periods of water use and the place and nature of use of water under the permit.

- D. The Director may provide an opportunity for the permittee to submit alternative measuring and reporting procedures for review and approval.

Static Water Level Conditions

To monitor the effect of water use from the well(s) authorized under this permit, the Department requires the water user to obtain, from a qualified individual (see below), and report annual static water-level measurements. The static water level shall be measured in the month of March. Reports shall be submitted to the Department within 30 days of measurement.

Measurements must be made according to the following schedule:

Before Use of Water Takes Place

Initial and Annual Static Water Level Measurements

The Department requires the permittee to report an initial water-level measurement in the month specified above once well construction is complete, and annually thereafter until use of water begins; and

After Use of Water has Begun

Seven Consecutive Annual Static Water Level Measurements

Following the first year of water use, the user shall report seven consecutive annual static water-level measurements. The first of these seven annual measurements will establish the reference level against which future annual measurements will be compared. Based on an analysis of the data collected, the Director may require the user to obtain and report additional annual static water-level measurements beyond the seven year minimum reporting period. The additional measurements may be required in a different month. If the measurement requirement is stopped, the Director may restart it at any time.

All measurements shall be made by a certified water rights examiner, registered professional geologist, registered professional engineer, licensed well constructor or pump installer licensed by the Construction Contractors Board and be submitted to the Department on forms provided by the Department. The Department requires the individual performing the measurement to:

- A. Identify each well with its associated measurement;
- B. Measure and report water levels to the nearest tenth of a foot as depth-to-water below ground surface;
- C. Specify the method used to obtain each well measurement; and
- D. Certify the accuracy of all measurements and calculations reported to the Department.

The Department may require the discontinuance of groundwater use, or reduce the rate or volume of withdrawal, from the well(s) if any of the following events occur:

- A. Annual water-level measurements reveal an average water-level decline of three or more feet per year for five consecutive years; or
- B. Annual water-level measurements reveal a water-level decline of 15 or more feet in fewer than five consecutive years; or
- C. Annual water-level measurements reveal a water-level decline of 25 or more feet; or
- D. Hydraulic interference leads to a decline of 25 or more feet in any neighboring well with senior priority.

The period of non-use or restricted use shall continue until the water level rises above the decline level which triggered the action or until the Department determines, based on the permittee's and/or the Department's data and analysis, that no action is necessary because the aquifer in question can sustain the observed declines without adversely impacting the resource or senior water rights. The water user shall in no instance allow excessive decline, as defined in Commission rules, to occur within the aquifer as a result of use under this permit. If more than one well is involved, the water user may submit an alternative measurement and reporting plan for review and approval by the Department

Prior to using water from any well listed on this permit, the permittee shall ensure that the well has been assigned an OWRD Well Identification Number (Well ID tag), which shall be permanently attached to the well. The Well ID shall be used as a reference in any correspondence regarding the well, including any reports of water use, water level, or pump test data.

STANDARD CONDITIONS

Failure to comply with any of the provisions of this permit may result in action including, but not limited to, restrictions on the use, civil penalties, or cancellation of the permit.

If the number, location, source, or construction of any well deviates from that proposed in the permit application or required by permit conditions, this permit may be subject to cancellation, unless the Department authorizes the change in writing.

If substantial interference with surface water or a senior water right occurs due to withdrawal of water from any well listed on this permit, then use of water from the well(s) shall be discontinued or reduced and/or the schedule of withdrawal shall be regulated until or unless the Department approves or implements an alternative administrative action to mitigate the interference. The Department encourages junior and senior appropriators to jointly develop plans to mitigate interferences.

The well(s) shall be constructed and maintained in accordance with the General Standards for the Construction and Maintenance of Water Supply Wells in Oregon. The works shall be equipped with a usable access port adequate to determine water-level elevation in the well at all times.

If the riparian area is disturbed in the process of developing a point of appropriation, the permittee shall be responsible for restoration and enhancement of such riparian area in accordance with ODFW's Fish and Wildlife Habitat Mitigation Policy OAR 635-415. For purposes of mitigation, the ODFW Fish and Wildlife Habitat Mitigation Goals and Standards, OAR 635-415, shall be followed.

The use may be restricted if the quality of downstream waters decreases to the point that those waters no longer meet state or federal water quality standards due to reduced flows.

Where two or more water users agree among themselves as to the manner of rotation in the use of water and such agreement is placed in writing and filed by such water users with the watermaster, and such rotation system does not infringe upon such prior rights of any water user not a party to such rotation plan, the watermaster shall distribute the water according to such agreement.

Prior to receiving a certificate of water right, the permit holder shall submit to the Water Resources Department the results of a pump test meeting the Department's standards for each point of appropriation (well), unless an exemption has been obtained in writing under OAR 690-217. The Director may require water-level or pump-test data every ten years thereafter.

This permit is for the beneficial use of water without waste. The water user is advised that new regulations may require the use of best practical technologies or conservation practices to achieve this end.

By law, the land use associated with this water use must be in compliance with statewide land-use goals and any local acknowledged land-use plan.

The original permit was issued October 2, 2015. Completion of construction and application of the water to the use was to be made on or October 2, 2020. By Extension of Time Final Order dated January 8, 2022, the completion of construction and complete application of the water to the use was extended to October 1, 2025. If the water is not completely applied before this date, and the permittee wishes to continue development under the permit, the permittee must submit an application for extension of time, which may be approved based upon the merit of the application.

Within one year after making beneficial use of water, the permittee shall submit a claim of beneficial use, which includes a map and report, prepared by a Certified Water Rights Examiner.

Issued MAY 25 2023

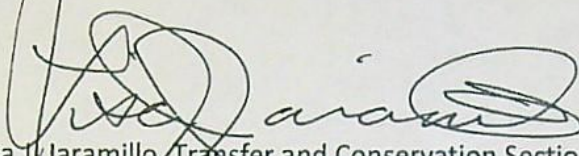
A handwritten signature in black ink, appearing to read "Lisa J. Jaramillo", is written over a horizontal line.

Lisa J. Jaramillo, Transfer and Conservation Section Manager, for
DOUGLAS E. WOODCOCK, Acting Director
Oregon Water Resources Department



Oregon

Tina Kotek, Governor

Water Resources Department

North Mall Office Building

725 Summer St NE, Suite A

Salem, OR 97301

Phone 503 986-0900

Fax 503 986-0904

May 25, 2023

BRENDON SCHLOE 1287 N FIR ST CANBY, OR 97013

REFERENCE: Permit Amendment Application T-13985

Enclosed is a copy of the order approving your Permit Amendment application.

Also enclosed is a superseding permit that incorporates the amendments approved by the final order contained herein. Please read this document and abide by the requirements.

If you have any questions related to the approval of this permit amendment, you may contact your caseworker, Stacy Phillips, by telephone at (503) 986-0898 or by e-mail at Stacy.H.Phillips@water.oregon.gov.

Sincerely,

Flor Pena

Water Rights Services Support

Transfers and Conservation Section

cc: Amy J. Landvoigt, Watermaster Dist. # 20 (via email)
Doann Hamilton, Doann Hamilton, Agent
Landowners (other or receiving)
Irrigation District

Enclosure

**BEFORE THE WATER RESOURCES DEPARTMENT
OF THE
STATE OF OREGON**

In the Matter of Permit Amendment)	FINAL ORDER APPROVING A CHANGE IN
T-13985, Clackamas County)	POINT OF APPROPRIATION AND AN
)	ADDITIONAL POINT OF APPROPRIATION

Authority

Oregon Revised Statute (ORS) 537.211 establishes the process in which a water right permit holder may submit a request to change the point of appropriation and/or place of use authorized under an existing water right permit.

Applicant

BRENDON AND HEATHER SCHLOE
1287 N FIR ST
CANBY, OR 97013
hschloe@dahlia.com

Findings of Fact

1. On April 11, 2022, BRENDON AND HEATHER SCHLOE filed an application to change the point of appropriation and for an additional point of appropriation under Permit G-17492. The Department assigned the application number T-13985.
2. On January 8, 2022, the Department approved an extension of time for complete application of water to October 1, 2025.
3. On April 21, 2022, the Department approved an assignment of the permit from Kathleen Cutsforth to Brendon and Heather Schloe.
4. Notice of the application for the permit amendment was published in the Department's weekly notice on April 26, 2022.
5. On January 23, 2023, the Department notified the applicant and agent via email and usps of a deficiency in the application, specifically the application proposed a "redescription" of the authorized point of appropriation. The department recognizes this proposed "redescription" of the point of appropriation as a change in point of appropriation. The department requested the applicant amend the application to include a change in point of appropriation and submit additional fees to the department for the change.

This is a final order in other than contested case. This order is subject to judicial review under ORS 183.484. Any petition for judicial review must be filed within the 60 day time period specified by ORS 183.484(2). Pursuant to ORS 536.075 and OAR 137-004-0080 and OAR 690-01-0005 you may either petition for judicial review or petition the Director for reconsideration of this order. A petition for reconsideration may be granted or denied by the Director, and if no action is taken within 60 days following the date the petition was filed, the petition shall be deemed denied.

6. On February 1, 2023, the Department received the additional fees required for the change in appropriation as well as the amended pages satisfying the deficiency.
7. Permit Amendment Application T-13985 proposes to move the original point of appropriation approximately 450.9 feet as follows:

Twp	Rng	Mer	Sec	Q-Q	Measured Distances
3 S	1 E	WM	21	SE SW	WELL 1 - 490 FEET NORTH AND 1790 FEET EAST FROM THE SW CORNER OF SECTION 21

8. Permit Amendment Application T-13985 proposes to add an additional point of appropriation approximately 469.4 feet from the original point of appropriation as follows:

Twp	Rng	Mer	Sec	Q-Q	Measured Distances
3 S	1 E	WM	21	SE SW	WELL 2 - 635 FEET NORTH AND 1460 FEET EAST FROM THE SW CORNER OF SECTION 21

Permit Amendment Review Criteria

9. The change would not result in injury to other water rights.
10. The change does not enlarge the permit.
11. The change does not alter any other terms of the permit.

Conclusions of Law

The change in point of appropriation and additional point of appropriation proposed by Permit Amendment Application T-13985 are consistent with the requirements of ORS 537.211.

Now, therefore, it is ORDERED:

1. The change in point of appropriation and additional point of appropriation proposed by Permit Amendment Application T-13985 are approved.
2. Permit G-18834, in the name of BRENDON AND HEATHER SCHLOE, is issued to replace Permit G-17492, and incorporates the amendments approved by this order, the extension of time, and the assignment. Permit G-17492, in the name of KATHLEEN CUTSFORTH, is no longer of any force or effect.
3. The quantity of water diverted at the new point of appropriation (Well 1) shall not exceed the quantity of water lawfully available at the original point of appropriation (Well 1).
4. The combined quantity of water diverted at the new additional point of appropriation (Well 2), together with that diverted at the original point of appropriation (Well 1), shall not exceed the quantity of water lawfully available at the original point of appropriation (Well 1).

5. Water shall be acquired from the same aquifer as the original point of appropriation.
6. All other terms and conditions of Permit G-18834 remain the same.

Dated in Salem, Oregon on MAY 25 2023.

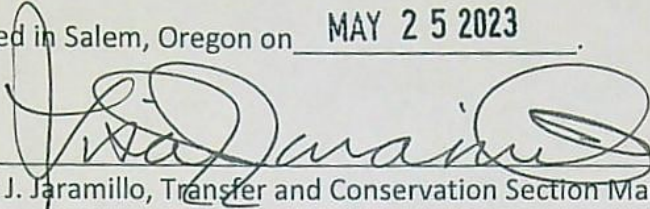

Lisa J. Jaramillo, Transfer and Conservation Section Manager, for
DOUGLAS E. WOODCOCK, ACTING DIRECTOR
Oregon Water Resources Department

Mailing Date: MAY 26 2023

Permit Amendment Checklist

Transfer: T- 13985

Transfer Specialist:

Stacy

Transfer Type: Permit Amendment

signed 5.4.22

Applicant Name/Address/email: BRENDON AND HEATHER SCHLOE 1287 N FIR ST CANBY, OR 97013	Agent Name/Address/email: DOANN HAMILTON 18487 S VALLEY VISTA RD MULINO, OR 97042-8741	Rec Landowner Name/Address:
CWRE Name/Number:	Irr. District Name/Address:	Affected Gov'ts Name/Address: County Of Clackamas
Commentor(s): Name/Address:	Current Landowner Name/Address (if different than applicant):	

Permit(s) Affected

Records Marked	Records Copied	App File No. or Decree Name	Permit No.	Superseding Permit No.
<input type="checkbox"/>	<input type="checkbox"/>	G-17963	G-17492	

Key Dates & Initial Actions

Rec'd: April 11, 2022	Proposed Action(s): ADDITIONAL POINT OF APPROPRIATION	
Fees Pd: 1840.00	WM District:20	ODFW District:
Initial Notice: April 26, 2022	WM Review sent: Done: 5-25-22	ODFW Review sent: Done: N/A
Acknowledgement Letter Sent: <input checked="" type="checkbox"/> Date: April 26, 2022		GW Review sent: Done: 11-7-22

Processing Dates & Actions

Deficiency Contact(s): _____

Newspaper: _____

☐ not required

Date quote requested: _____

Request for news \$ sent: _____

News \$ received: _____

Request to publish sent to: _____

Affidavit of publication re: _____

Dates of publication: _____

Draft Mailed: _____

If yes, date rec'd okay from agent/applicant: _____

☐ ODFW contact sheet sent; need? Yes ☐ or No ☐

☐ WM measurement sheet sent; need?

Yes ☐ or No ☐

Superseding
Permit
Gr-18834

Final Order

<p>Draft Order & Superseding Permit Review (Optional)</p> <p>Reviewer: _____</p> <p>Date: _____</p> <p>Coordinator: _____</p> <p>Date: _____</p> <p>Signature Bin Date: _____</p>	<p>Final Order & Superseding Permit Review (Salem)</p> <p>Reviewer: _____</p> <p>Date: _____</p> <p>Coordinator: _____</p> <p>Date: _____</p> <p>Signature Bin Date: _____</p>
<p>Comments/Special Issues: _____</p>	

Special Order Volume: Vol: _____, Pages _____ Final Order Signature Date: _____

Notice of FO e-mailed to processors: _____

Application

PR CW

- ☐ ☒ The type of change is clearly indicated.
- ☐ ☒ The application is appropriately signed.
- ☐ ☒ Appropriate fees were paid. N/A ☐ If overpayment, Refund Request submitted _____
- ☐ ☒ Land use form matches affected tax lots and is signed by proper official. (from ALL affected Gov't's) _____
- ☐ ☒ N/A Ditch company, district, and/or BOR, sent a copy of the application and map, if appropriate.
- ☐ ☒ All required attachments received.
- ☐ ☒ Check application file and WRIS for assignment(s) and/or extension(s). YES

Application Map

PR CW

- ☐ ☒ The map size and scale are accurate and appropriate per OAR 690-380-3100(1)(b)(c)&(d).
- ☐ ☒ All authorized and proposed POD's/POA's and POU are properly described on the map.
- ☐ ☒ The POD/POA location description(s) on the map match the PA application and permit descriptions.
- ☐ ☒ Map acres (to, from and rr, if applicable) match Table 2 on the PA application and as applicable, on the permit
- ☐ ☒ Have permit map(s).

Determining the "From" and "To" Lands (make working copy of application and permit(s))

PR CW

- ☐ ☒ Only the authorized POD's/POA's and/or POU's to be transferred are listed (Tables 1 & 2).
- ☐ ☒ PA application and permit tabulations (acreage) match. (Mark on appl. and permit copies and note corrections needed)
- ☐ ☒ ALL Mark on permit the acreage and amount of water being transferred.

Permit Ownership

- ☐ ☒ The applicant(s) is/are the holder(s) of the permit.
- ☐ ☒ All holders of the permit have signed the application or
- ☐ ☒ N/A If necessary, there is a notarized, signed statement of consent from permit holders other than applicant.
- ☐ ☒ N/A If necessary, the permit has been assigned to permit amendment applicant.

Evaluation Materials

- | | | | |
|--|--|---|---|
| <input checked="" type="checkbox"/> Application complete | <input checked="" type="checkbox"/> Permit | <input checked="" type="checkbox"/> Land Use form | <input type="checkbox"/> N/A Plat card |
| <input checked="" type="checkbox"/> Amendment Map | <input checked="" type="checkbox"/> Permit Map | <input checked="" type="checkbox"/> Fees paid | <input checked="" type="checkbox"/> N/A Well logs |

Reviews/comments/conditions received? ☐ ☒ Watermaster ☐ ☒ N/A ODFW ☐ ☒ N/A GWN/A Headgate ☐ When in the judgment ☐ Prior to diverting ☐ Existing and maintainN/A Measuring Devices ☐ When in the judgment ☐ Prior to diverting ☐ Existing and maintain

Type of device, if applicable: _____ totalizing flow meter: at new at existing and new

Injury: ☐ Yes ☒ NoEnlargement: ☐ Yes ☒ No

Conditions to avoid enlargement/injury -

ODFW conditions: N/A

GW Conditions: _____

Oregon Water Resources Department

Measurement Condition Information for the Applicant

(To be sent with the Draft Preliminary Determination or Final Order)

Transfer #: T-

☐ In order to avoid enlargement of the right or injury to other rights, a _____ will
be required to be installed prior to diversion of water, as a condition of this transfer:

☐ at each point of diversion/appropriation (new and existing) **OR**

☐ at each new point of diversion/appropriation.

For additional information, or to obtain approval of a different type of measurement device, the applicant should contact the area Watermaster:

Watermaster name: Amy Landvoigt

District: 20

Address: 10722 SE Highway 212

City/State/Zip: Clackamas, OR 97015

Phone: 503-312-1743

Email: amy.j.landvoigt@water.oregon.gov

Note: If a device other than the one specified in the Preliminary Determination or Final Order is approved by the Watermaster, fill out and mail the form below to the Salem office.

Approval of an Alternate Measurement Device

T-

(to be filled out after consultation with the applicant, or after a site visit)

On behalf of the Director, I authorize use of the following suitable alternate measurement device:

Watermaster signature

District

Date

If this form is used for approval of an alternative measurement device, it must be mailed to:

Oregon Water Resources Department
725 Summer Street NE, Suite A
Salem, OR 97301-1266

BEFORE THE WATER RESOURCES DEPARTMENT
OF THE
STATE OF OREGON

In the Matter of Permit Amendment)	FINAL ORDER APPROVING A CHANGE IN
T-13985, Clackamas County)	POINT OF APPROPRIATION AND AN
)	ADDITIONAL POINT OF APPROPRIATION

Authority

Oregon Revised Statute (ORS) 537.211 establishes the process in which a water right permit holder may submit a request to change the point of appropriation and/or place of use authorized under an existing water right permit.

Applicant

BRENDON AND HEATHER SCHLOE
1287 N FIR ST
CANBY, OR 97013
~~hschloe@dablias.com~~

Findings of Fact

1. On April 11, 2022, BRENDON AND HEATHER SCHLOE filed an application to change a point of appropriation and add an additional point of appropriation under Permit G-17492. The Department assigned the application number T-13985.
2. On January 8, 2022, the Department approved an extension of time for complete application of water to October 1, 2025.
3. On April 21, 2022, the Department approved an assignment of the permit from Kathleen Cutsforth to Brendon and Heather Schloe.
4. Notice of the application for the permit amendment was published in the Department's weekly notice on April 26, 2022.
5. On January 23, 2023, the Department notified the applicant and agent via email and usps of a deficiency in the application, specifically the application proposed a "redescription" of the authorized point of appropriation. The department recognizes this proposed "redescription" of the point of appropriation as a change in point of appropriation. The department requested the applicant amend the application to include a change in point of appropriation and submit additional fees to the department for the change.

This is a final order in other than contested case. This order is subject to judicial review under ORS 183.484. Any petition for judicial review must be filed within the 60 day time period specified by ORS 183.484(2). Pursuant to ORS 536.075 and OAR 137-004-0080 and OAR 690-01-0005 you may either petition for judicial review or petition the Director for reconsideration of this order. A petition for reconsideration may be granted or denied by the Director, and if no action is taken within 60 days following the date the petition was filed, the petition shall be deemed denied.

not needed

6. On February 1, 2023, the Department received the additional fees required for the change in appropriation as well as the amended pages satisfying the deficiency.

7. Permit Amendment Application T-13985 proposes to move the original point of appropriation approximately 450.9 feet as follows:

Twp	Rng	Mer	Sec	Q-Q	Measured Distances
3 S	1 E	WM	21	SE SW	WELL 1 - 490 FEET NORTH AND 1790 FEET EAST FROM THE SW CORNER OF SECTION 21

8. Permit Amendment Application T-13985 proposes to add an authorized point of appropriation approximately 469.4 feet from the original point as follows:

Twp	Rng	Mer	Sec	Q-Q	Measured Distances
4 S	2 W	WM	32	NE SW	WELL 2 - 635 FEET NORTH AND 1460 FEET EAST FROM THE SW CORNER OF SECTION 21

Permit Amendment Review Criteria

9. The change would not result in injury to other water rights.
10. The change does not enlarge the permit.
11. The change does not alter any other terms of the permit.

Conclusions of Law

The change in point of appropriation and additional point of appropriation proposed by Permit Amendment Application T-13985 is consistent with the requirements of ORS 537.211.

Now, therefore, it is ORDERED:

1. The change in point of appropriation and additional point of appropriation proposed by Permit Amendment Application T-13985 is approved.
2. Permit G-18834, in the name of BRENDON AND HEATHER SCHLOE, is issued to replace Permit G-17492, and incorporates the amendments approved by this order, the extension of time, and the assignment. Permit G-17492, in the name of Kathleen Cutsforth, is no longer of any force or effect.
3. The quantity of water diverted at the new point of appropriation shall not exceed the quantity of water lawfully available at the original point of appropriation.
4. The combined quantity of water diverted at the new additional point of appropriation, together with that diverted at the original point of appropriation, shall not exceed the quantity of water lawfully available at the original point of appropriation.
5. Water shall be acquired from the same aquifer as the original point of appropriation.

6. All other terms and conditions of Permit G-18834 remain the same.

Dated in Salem, Oregon on _____.

Lisa J. Jaramillo, Transfer and Conservation Section Manager, for
DOUGLAS E. WOODCOCK, ACTING DIRECTOR
Oregon Water Resources Department

Mailing Date: _____

not needed
↓

STATE OF OREGON

COUNTY OF CLACKAMAS

PERMIT TO APPROPRIATE THE PUBLIC WATERS

THIS PERMIT IS HEREBY ISSUED TO

BRENDON AND HEATHER SCHLOE
1287 N FIR ST
CANBY, OR 97013

This superseding permit is issued to describe an amendment of a point of appropriation proposed under Permit Amendment Application T-13985 and approved by Special Order Vol. 128, Page _____, entered _____, and to describe an extension of time for complete application of water approved January 8, 2022, and an assignment of the permit approved on April 21, 2022. This permit supersedes Permit G-17492.

The specific limits and conditions of the use are listed below.

APPLICATION FILE NUMBER: G-17963

SOURCE OF WATER: 2 WELLS IN WILLAMETTE RIVER BASIN

PURPOSE OR USE: IRRIGATION OF 9.7 ACRES

MAXIMUM RATE: 0.12 CUBIC FOOT PER SECOND

PERIOD OF USE: MARCH 1 THROUGH OCTOBER 31

DATE OF PRIORITY: NOVEMBER 19, 2014

WELL LOCATION:

Twp	Rng	Mer	Sec	Q-Q	Measured Distances
3 S	1 E	WM	21	SE SW	WELL 1 - 490 FEET NORTH AND 1790 FEET EAST FROM THE SW CORNER OF SECTION 21
4 S	2 W	WM	32	NE SW	WELL 2 - 635 FEET NORTH AND 1460 FEET EAST FROM THE SW CORNER OF SECTION 21

The amount of water used for irrigation under this right, together with the amount secured under any other right existing for the same lands, is limited to a diversion of ONE-EIGHTIETH of one cubic foot per second and 2.5 acre-feet for each acre irrigated during the irrigation season of each year.

THE PLACE OF USE IS LOCATED AS FOLLOWS:

IRRIGATION					
Twp	Rng	Mer	Sec	Q-Q	Acres
3 S	1 E	WM	21	SE SW	9.7
Total					9.7

Permit Amendment T-13985 Conditions:

The quantity of water diverted at the new point of appropriation shall not exceed the quantity of water lawfully available at the original point of appropriation.

The combined quantity of water diverted at the new additional point of appropriation, together with that diverted at the original point of appropriation, shall not exceed the quantity of water lawfully available at the original point of appropriation.

Water shall be acquired from the same aquifer as the original point of appropriation.

Extension of Time Conditions:**Water Use Condition**

If no water is applied to beneficial use under the terms and conditions of Permit G-17492, which include the installation of the required totalizing flow meter, and Well ID Tag, on or before October 1, 2025, this may be the last extension of time granted for Permit G-17492. Any future extensions of time request may be denied, unless the permit holder can provide the Department with evidence that beneficial use of the water is shown during this extension period. In addition, all normal extension standards and rules will be evaluated. ORS 539.010(5); OAR 690-315-0040.

Original Permit Conditions:**Measurement devices, and recording/reporting of annual water use conditions:**

- A. Before water use may begin under this permit, the permittee shall install a totalizing flow meter at each point of appropriation. The permittee shall maintain the device in good working order.
- B. The permittee shall allow the watermaster access to the device; provided however, where any device is located within a private structure, the watermaster shall request access upon reasonable notice.
- C. The Director may require the permittee to keep and maintain a record of the volume of water diverted, and may require the permittee to report water-use on a periodic schedule as established by the Director. In addition, the Director may require the permittee to report general water-use information, the periods of

water use and the place and nature of use of water under the permit.

- D. The Director may provide an opportunity for the permittee to submit alternative measuring and reporting procedures for review and approval.

Static Water Level Conditions

To monitor the effect of water use from the well(s) authorized under this permit, the Department requires the water user to obtain, from a qualified individual (see below), and report annual static water-level measurements. The static water level shall be measured in the month of March. Reports shall be submitted to the Department within 30 days of measurement.

Measurements must be made according to the following schedule:

Before Use of Water Takes Place

Initial and Annual Static Water Level Measurements

The Department requires the permittee to report an initial water-level measurement in the month specified above once well construction is complete, and annually thereafter until use of water begins; and

After Use of Water has Begun

Seven Consecutive Annual Static Water Level Measurements

Following the first year of water use, the user shall report seven consecutive annual static water-level measurements. The first of these seven annual measurements will establish the reference level against which future annual measurements will be compared. Based on an analysis of the data collected, the Director may require the user to obtain and report additional annual static water-level measurements beyond the seven year minimum reporting period. The additional measurements may be required in a different month. If the measurement requirement is stopped, the Director may restart it at any time.

All measurements shall be made by a certified water rights examiner, registered professional geologist, registered professional engineer, licensed well constructor or pump installer licensed by the Construction Contractors Board and be submitted to the Department on forms provided by the Department. The Department requires the individual performing the measurement to:

- A. Identify each well with its associated measurement;
- B. Measure and report water levels to the nearest tenth of a foot as depth-to-water below ground surface;
- C. Specify the method used to obtain each well measurement; and
- D. Certify the accuracy of all measurements and calculations reported to the Department.

The Department may require the discontinuance of groundwater use, or reduce the rate or volume of withdrawal, from the well(s) if any of the following events occur:

- A. Annual water-level measurements reveal an average water-level decline of three or more feet per year for five consecutive years; or
- B. Annual water-level measurements reveal a water-level decline of 15 or more feet in fewer than five consecutive years; or
- C. Annual water-level measurements reveal a water-level decline of 25 or more feet; or
- D. Hydraulic interference leads to a decline of 25 or more feet in any neighboring well with senior priority.

The period of non-use or restricted use shall continue until the water level rises above the decline level which triggered the action or until the Department determines, based on the permittee's and/or the Department's data and analysis, that no action is necessary because the aquifer in question can sustain the observed declines without adversely impacting the resource or senior water rights. The water user shall in no instance allow excessive decline, as defined in Commission rules, to occur within the aquifer as a result of use under this permit. If more than one well is involved, the water user may submit an alternative measurement and reporting plan for review and approval by the Department.

Prior to using water from any well listed on this permit, the permittee shall ensure that the well has been assigned an OWRD Well Identification Number (Well ID tag), which shall be permanently attached to the well. The Well ID shall be used as a reference in any correspondence regarding the well, including any reports of water use, water level, or pump test data.

STANDARD CONDITIONS

Failure to comply with any of the provisions of this permit may result in action including, but not limited to, restrictions on the use, civil penalties, or cancellation of the permit.

If the number, location, source, or construction of any well deviates from that proposed in the permit application or required by permit conditions, this permit may be subject to cancellation, unless the Department authorizes the change in writing.

If substantial interference with surface water or a senior water right occurs due to withdrawal of water from any well listed on this permit, then use of water from the well(s) shall be discontinued or reduced and/or the schedule of withdrawal shall be regulated until or unless the Department approves or implements an alternative administrative action to mitigate the interference. The Department encourages junior and senior appropriators to jointly develop plans to mitigate interferences.

The well(s) shall be constructed and maintained in accordance with the General Standards for the Construction and Maintenance of Water Supply Wells in Oregon. The works shall be equipped with a usable access port adequate to determine water-level elevation in the well at all times.

If the riparian area is disturbed in the process of developing a point of appropriation, the permittee shall be responsible for restoration and enhancement of such riparian area in accordance with ODFW's Fish and Wildlife Habitat Mitigation Policy OAR 635-415. For purposes of mitigation, the ODFW Fish and Wildlife Habitat Mitigation Goals and Standards, OAR 635-415, shall be followed.

The use may be restricted if the quality of downstream waters decreases to the point that those waters no longer meet state or federal water quality standards due to reduced flows.

Where two or more water users agree among themselves as to the manner of rotation in the use of water and such agreement is placed in writing and filed by such water users with the watermaster, and such rotation system does not infringe upon such prior rights of any water user not a party to such rotation plan, the watermaster shall distribute the water according to such agreement.

Prior to receiving a certificate of water right, the permit holder shall submit to the Water Resources Department the results of a pump test meeting the Department's standards for each point of appropriation (well), unless an exemption has been obtained in writing under OAR 690-217. The Director may require water-level or pump-test data every ten years thereafter.

This permit is for the beneficial use of water without waste. The water user is advised that new regulations may require the use of best practical technologies or conservation practices to achieve this end.

By law, the land use associated with this water use must be in compliance with statewide land-use goals and any local acknowledged land-use plan.

Completion of construction and complete application of the water to the use was to be made on or October 2, 2020. By Extension of Time Final Order dated January 8, 2022, the completion of construction and complete application of the water to the use was extended to October 1, 2025. If the water is not completely applied before this date, and the permittee wishes to continue development under the permit, the permittee must submit an application for extension of time, which may be approved based upon the merit of the application.

Within one year after making beneficial use of water, the permittee shall submit a claim of beneficial use, which includes a map and report, prepared by a Certified Water Rights Examiner.

Issued _____

Lisa J. Jaramillo, Transfer and Conservation Section Manager, for
DOUGLAS E. WOODCOCK, Acting Director
Oregon Water Resources Department

The application proposed a
"redescription" of the authorized
point of appropriation. The
Department requested ^{via} The ^{email}
applicant amend the application
to include a change in POA &
^{submit} ~~pay~~ additional fees, for the
Change. to the
Department

↓ #5

The Department recognizes
that proposed "redescription"
of the POA as a change
in point of appropriation.

5.

6.

This is a final order in other than contested case. This order is subject to judicial review under ORS 183.484. Any petition for judicial review must be filed within the 60 day time period specified by ORS 183.484(2). Pursuant to ORS 536.075 and OAR 137-004-0080 and OAR 690-01-0005 you may either petition for judicial review or petition the Director for reconsideration of this order. A petition for reconsideration may be granted or denied by the Director, and if no action is taken within 60 days following the date the petition was filed, the petition shall be deemed denied.

7. Permit Amendment Application T-13985 proposes to move the original point of appropriation approximately _____ feet as follows:

Twp	Rng	Mer	Sec	Q-Q	Measured Distances
3 S	1 E	WM	21	SE SW	WELL 1 - 490 FEET NORTH AND 1790 FEET EAST FROM THE SW CORNER OF SECTION 21

-450.9
Feet

8. Permit Amendment Application T-13985 proposes to add an authorized point of appropriation approximately _____ feet from the original point as follows:

Twp	Rng	Mer	Sec	Q-Q	Measured Distances
4 S	2 W	WM	32	NE SW	WELL 2 - 635 FEET NORTH AND 1460 FEET EAST FROM THE SW CORNER OF SECTION 21

-469.4

Permit Amendment Review Criteria

9. The change would not result in injury to other water rights.
10. The change does not enlarge the permit.
11. The change does not alter any other terms of the permit.

Conclusions of Law

The change in point of appropriation and additional point of appropriation proposed by Permit Amendment Application T-13985 is consistent with the requirements of ORS 537.211.

Now, therefore, it is ORDERED:

1. The change in point of appropriation and additional point of appropriation proposed by Permit Amendment Application T-13985 is approved.
2. Permit G-18834, in the name of BRENDON AND HEATHER SCHLOE, is issued to replace Permit G-17492, and incorporates the amendments approved by this order, the extension of time, and the assignment. Permit G-17492, in the name of Kathleen Cutsforth, is no longer of any force or effect.
3. The quantity of water diverted at the new point of appropriation shall not exceed the quantity of water lawfully available at the original point of appropriation.
4. The combined quantity of water diverted at the new additional point of appropriation, together with that diverted at the original point of appropriation, shall not exceed the quantity of water lawfully available at the original point of appropriation.
5. Water shall be acquired from the same aquifer as the original point of appropriation.
6. All other terms and conditions of Permit G-18834 remain the same.

Dated in Salem, Oregon on _____.

Lisa J. Jaramillo, Transfer and Conservation Section Manager, for
DOUGLAS E. WOODCOCK, ACTING DIRECTOR
Oregon Water Resources Department

Mailing Date: _____

STATE OF OREGON

COUNTY OF CLACKAMAS

PERMIT TO APPROPRIATE THE PUBLIC WATERS

THIS PERMIT IS HEREBY ISSUED TO

BRENDON AND HEATHER SCHLOE
1287 N FIR ST
CANBY, OR 97013

This superseding permit is issued to describe an amendment of a point of appropriation proposed under Permit Amendment Application T-13985 and approved by Special Order Vol. 128, Page _____, entered _____, and to describe an extension of time for complete application of water approved January 8, 2022, and an assignment of the permit approved on April 21, 2022. This permit supersedes Permit G-17492.

The specific limits and conditions of the use are listed below.

APPLICATION FILE NUMBER: G-17963

SOURCE OF WATER: 2 WELLS IN WILLAMETTE RIVER BASIN

PURPOSE OR USE: IRRIGATION OF 9.7 ACRES

MAXIMUM RATE: 0.12 CUBIC FOOT PER SECOND

PERIOD OF USE: MARCH 1 THROUGH OCTOBER 31

DATE OF PRIORITY: NOVEMBER 19, 2014

WELL LOCATION:

Twp	Rng	Mer	Sec	Q-Q	Measured Distances
3 S	1 E	WM	21	SE SW	WELL 1 - 490 FEET NORTH AND 1790 FEET EAST FROM THE SW CORNER OF SECTION 21
4 S	2 W	WM	32	NE SW	WELL 2 - 635 FEET NORTH AND 1460 FEET EAST FROM THE SW CORNER OF SECTION 21

The amount of water used for irrigation under this right, together with the amount secured under any other right existing for the same lands, is limited to a diversion of ONE-EIGHTIETH of one cubic foot per second and 2.5 acre-feet for each acre irrigated during the irrigation season of each year.

THE PLACE OF USE IS LOCATED AS FOLLOWS:

IRRIGATION					
Twp	Rng	Mer	Sec	Q-Q	Acres
3 S	1 E	WM	21	SE SW	9.7
Total					9.7

Permit Amendment T-13985 Conditions:

The quantity of water diverted at the new point of appropriation shall not exceed the quantity of water lawfully available at the original point of appropriation.

The combined quantity of water diverted at the new additional point of appropriation, together with that diverted at the original point of appropriation, shall not exceed the quantity of water lawfully available at the original point of appropriation.

Water shall be acquired from the same aquifer as the original point of appropriation.

Extension of Time Conditions:

Water Use Condition

If no water is applied to beneficial use under the terms and conditions of Permit G-17492, which include the installation of the required totalizing flow meter, and Well ID Tag, on or before October 1, 2025, this may be the last extension of time granted for Permit G-17492. Any future extensions of time request may be denied, unless the permit holder can provide the Department with evidence that beneficial use of the water is shown during this extension period. In addition, all normal extension standards and rules will be evaluated. ORS 539.010(5); OAR 690-315-0040.

Original Permit Conditions:

Measurement devices, and recording/reporting of annual water use conditions:

- A. Before water use may begin under this permit, the permittee shall install a totalizing flow meter at each point of appropriation. The permittee shall maintain the device in good working order.
- B. The permittee shall allow the watermaster access to the device; provided however, where any device is located within a private structure, the watermaster shall request access upon reasonable notice.
- C. The Director may require the permittee to keep and maintain a record of the volume of water diverted, and may require the permittee to report water-use on a periodic schedule as established by the Director. In addition, the Director may require the permittee to report general water-use information, the periods of water use and the place and nature of use

of water under the permit.

- D. The Director may provide an opportunity for the permittee to submit alternative measuring and reporting procedures for review and approval.

Static Water Level Conditions

To monitor the effect of water use from the well(s) authorized under this permit, the Department requires the water user to obtain, from a qualified individual (see below), and report annual static water-level measurements. The static water level shall be measured in the month of March. Reports shall be submitted to the Department within 30 days of measurement.

Measurements must be made according to the following schedule:

Before Use of Water Takes Place

Initial and Annual Static Water Level Measurements

The Department requires the permittee to report an initial water-level measurement in the month specified above once well construction is complete, and annually thereafter until use of water begins; and

After Use of Water has Begun

Seven Consecutive Annual Static Water Level Measurements

Following the first year of water use, the user shall report seven consecutive annual static water-level measurements. The first of these seven annual measurements will establish the reference level against which future annual measurements will be compared. Based on an analysis of the data collected, the Director may require the user to obtain and report additional annual static water-level measurements beyond the seven year minimum reporting period. The additional measurements may be required in a different month. If the measurement requirement is stopped, the Director may restart it at any time.

All measurements shall be made by a certified water rights examiner, registered professional geologist, registered professional engineer, licensed well constructor or pump installer licensed by the Construction Contractors Board and be submitted to the Department on forms provided by the Department. The Department requires the individual performing the measurement to:

- A. Identify each well with its associated measurement;
- B. Measure and report water levels to the nearest tenth of a foot as depth-to-water below ground surface;
- C. Specify the method used to obtain each well measurement; and
- D. Certify the accuracy of all measurements and calculations reported to the Department.

The Department may require the discontinuance of groundwater use, or reduce the rate or volume of withdrawal, from the well(s) if any of the following events occur:

- A. Annual water-level measurements reveal an average water-level decline of three or more feet per year for five consecutive years; or
- B. Annual water-level measurements reveal a water-level decline of 15 or more feet in fewer than five consecutive years; or
- C. Annual water-level measurements reveal a water-level decline of 25 or more feet; or
- D. Hydraulic interference leads to a decline of 25 or more feet in any neighboring well with senior priority.

The period of non-use or restricted use shall continue until the water level rises above the decline level which triggered the action or until the Department determines, based on the permittee's and/or the Department's data and analysis, that no action is necessary because the aquifer in question can sustain the observed declines without adversely impacting the resource or senior water rights. The water user shall in no instance allow excessive decline, as defined in Commission rules, to occur within the aquifer as a result of use under this permit. If more than one well is involved, the water user may submit an alternative measurement and reporting plan for review and approval by the Department

Prior to using water from any well listed on this permit, the permittee shall ensure that the well has been assigned an OWRD Well Identification Number (Well ID tag), which shall be permanently attached to the well. The Well ID shall be used as a reference in any correspondence regarding the well, including any reports of water use, water level, or pump test data.

STANDARD CONDITIONS

Failure to comply with any of the provisions of this permit may result in action including, but not limited to, restrictions on the use, civil penalties, or cancellation of the permit.

If the number, location, source, or construction of any well deviates from that proposed in the permit application or required by permit conditions, this permit may be subject to cancellation, unless the Department authorizes the change in writing.

If substantial interference with surface water or a senior water right occurs due to withdrawal of water from any well listed on this permit, then use of water from the well(s) shall be discontinued or reduced and/or the schedule of withdrawal shall be regulated until or unless the Department approves or implements an alternative administrative action to mitigate the interference. The Department encourages junior and senior appropriators to jointly develop plans to mitigate interferences.

The well(s) shall be constructed and maintained in accordance with the General Standards for the Construction and Maintenance of Water Supply Wells in Oregon. The works shall be equipped with a usable access port adequate to determine water-level elevation in the well at all times.

If the riparian area is disturbed in the process of developing a point of appropriation, the permittee shall be responsible for restoration and enhancement of such riparian area in accordance with ODFW's Fish and Wildlife Habitat Mitigation Policy OAR 635-415. For purposes of mitigation, the ODFW Fish and Wildlife Habitat Mitigation Goals and Standards, OAR 635-415, shall be followed.

The use may be restricted if the quality of downstream waters decreases to the point that those waters no longer meet state or federal water quality standards due to reduced flows.

Where two or more water users agree among themselves as to the manner of rotation in the use of water and such agreement is placed in writing and filed by such water users with the watermaster, and such rotation system does not infringe upon such prior rights of any water user not a party to such rotation plan, the watermaster shall distribute the water according to such agreement.

Prior to receiving a certificate of water right, the permit holder shall submit to the Water Resources Department the results of a pump test meeting the Department's standards for each point of appropriation (well), unless an exemption has been obtained in writing under OAR 690-217. The Director may require water-level or pump-test data every ten years thereafter.

This permit is for the beneficial use of water without waste. The water user is advised that new regulations may require the use of best practical technologies or conservation practices to achieve this end.

By law, the land use associated with this water use must be in compliance with statewide land-use goals and any local acknowledged land-use plan.

Completion of construction and complete application of the water to the use was to be made on or October 2, 2020. By Extension of Time Final Order dated January 8, 2022, the completion of construction and complete application of the water to the use was extended to on or before October 1, 2025. If the water is not completely applied before this date, and the permittee wishes to continue development under the permit, the permittee must submit an application for extension of time, which may be approved based upon the merit of the application.

Within one year after making beneficial use of water, the permittee shall submit a claim of beneficial use, which includes a map and report, prepared by a Certified Water Rights Examiner.

Issued _____

Lisa J. Jaramillo, Transfer and Conservation Section Manager, for
DOUGLAS E. WOODCOCK, Acting Director
Oregon Water Resources Department

BEFORE THE WATER RESOURCES DEPARTMENT
OF THE
STATE OF OREGON

In the Matter of Permit Amendment)
T-13985, Clackamas County)
FINAL ORDER APPROVING A CHANGE IN
POINT OF APPROPRIATION AND AN
ADDITIONAL POINT OF APPROPRIATION

Authority

Oregon Revised Statute (ORS) 537.211 establishes the process in which a water right permit holder may submit a request to change the point of appropriation and/or place of use authorized under an existing water right permit.

Applicant

BRENDON AND HEATHER SCHLOE
1287 N FIR ST
CANBY, OR 97013
hschloe@dahlias.com

Findings of Fact

1. On April 11, 2022, BRENDON AND HEATHER SCHLOE filed an application to add an additional point of appropriation under Permit G-17492. The Department assigned the application number T-13985.
- 2. On January 8, 2022, the Department approved an extension of time for complete application of water to October 1, 2025.
- 3. On April 21, 2022, the Department approved an assignment of the permit from Kathleen Cutsforth to Brendon and Heather Schloe.
- 4. Notice of the application for the permit amendment was published in the Department's weekly notice on April 26, 2022.

5. The Department received information from the applicant that describes the location of the authorized point of appropriation (Well 1) for Permit G-17492 as follows:

Twp	Rng	Mer	Sec	Q-Q	Measured Distances
3 S	1 E	WM	21	SE SW	WELL 1 - 165 FEET NORTH AND 1485 FEET EAST FROM THE SW CORNER, SECTION 21

This is a final order in other than contested case. This order is subject to judicial review under ORS 183.484. Any petition for judicial review must be filed within the 60 day time period specified by ORS 183.484(2). Pursuant to ORS 536.075 and OAR 137-004-0080 and OAR 690-01-0005 you may either petition for judicial review or petition the Director for reconsideration of this order. A petition for reconsideration may be granted or denied by the Director, and if no action is taken within 60 days following the date the petition was filed, the petition shall be deemed denied.

POF Δ POA

FOF Δ APOA

6. Permit Amendment Application T-13985 proposes to change the original point of appropriation add an authorized point of appropriation: ~~no appx~~ \pm /nu from as follows

Twp	Rng	Mer	Sec	Q-Q	Measured Distances
3 S	1 E	WM	21	SE SW	WELL 1 - 490 FEET NORTH AND 1790 FEET EAST FROM THE SW CORNER, SECTION 21
4 S	2 W	WM	32	NE SW	WELL 2 - 635 FEET NORTH AND 1460 FEET EAST FROM THE SW CORNER, SECTION 21

Permit Amendment Review Criteria

- The change would not result in injury to other water rights.
- The change does not enlarge the permit.
- The change does not alter any other terms of the permit.

Conclusions of Law

The additional point of appropriation proposed by Permit Amendment Application T-13985 is consistent with the requirements of ORS 537.211.

Now, therefore, it is ORDERED:

- The additional point of appropriation proposed by Permit Amendment Application T-13985 ~~is~~ approved.
- Permit G-18834, in the name of BRENDON AND HEATHER SCHLOE, is issued to replace Permit G-17492, and incorporates the amendments approved by this order, the extension of time, and the assignment. Permit G-17492, in the name of Kathleen Cutsforth, is no longer of any force or effect.
- The combined quantity of water diverted at the new additional point of appropriation, together with that diverted at the original point of appropriation, shall not exceed the quantity of water lawfully available at the original point of appropriation.
- Water shall be acquired from the same aquifer as the original point of appropriation.
- All other terms and conditions of Permit G-18834 remain the same.

Dated in Salem, Oregon on _____ X X

Lisa J. Jaramillo, Transfer and Conservation Section Manager, for
DOUGLAS E. WOODCOCK, ACTING DIRECTOR
Oregon Water Resources Department

Mailing Date: _____

STATE OF OREGON

COUNTY OF CLACKAMAS

PERMIT TO APPROPRIATE THE PUBLIC WATERS

THIS PERMIT IS HEREBY ISSUED TO

BRENDON AND HEATHER SCHLOE
1287 N FIR ST
CANBY, OR 97013

*And the
assignment*

This superseding permit is issued to describe an amendment of a point of appropriation proposed under Permit Amendment Application T-13985 and approved by Special Order Vol. 128, Page _____, entered _____, and to describe an extension of time for complete application of water approved January 8, 2022. This permit supersedes Permit G-17492.

The specific limits and conditions of the use are listed below.

APPLICATION FILE NUMBER: G-17963

2 wells

SOURCE OF WATER: Well 1 (CLAC 9477) IN WILLAMETTE RIVER BASIN

PURPOSE OR USE: IRRIGATION OF 9.7 ACRES

MAXIMUM RATE: 0.12 CUBIC FOOT PER SECOND

PERIOD OF USE: MARCH 1 THROUGH OCTOBER 31

DATE OF PRIORITY: NOVEMBER 19, 2014

WELL LOCATION:

Twp	Rng	Mer	Sec	Q-Q	Measured Distances
3 S	1 E	WM	21	SE SW	WELL 1 - 490 FEET NORTH AND 1790 FEET EAST FROM THE SW CORNER, SECTION 21
3 S	1 E	WM	21	SE SW	WELL 2 - 635 FEET NORTH AND 1460 FEET EAST FROM THE SW CORNER, SECTION 21

*result of
OF
xfer*

The amount of water used for irrigation under this right, together with the amount secured under any other right existing for the same lands, is limited to a diversion of ONE-EIGHTIETH of one cubic foot per second and 2.5 acre-feet for each acre irrigated during the irrigation season of each year.

THE PLACE OF USE IS LOCATED AS FOLLOWS:

IRRIGATION					
Twp	Rng	Mer	Sec	Q-Q	Acres
3 S	1 E	WM	21	SE SW	9.7
Total					9.7

Permit Amendment T-13985 Conditions:

will need A PoA condition

The combined quantity of water diverted at the new additional point of appropriation, together with that diverted at the original point of appropriation, shall not exceed the quantity of water lawfully available at the original point of appropriation.

Water shall be acquired from the same aquifer as the original points of appropriation.

Extension of Time Conditions:

Water Use Condition

If no water is applied to beneficial use under the terms and conditions of Permit G-17492, which include the installation of the required totalizing flow meter, and Well ID Tag, on or before October 1, 2025, this may be the be the last extension of time granted for Permit G-17492. Any future extensions of time request may be denied, unless the permit holder can provide the Department with evidence that beneficial use of the water is shown during this extension period. In addition, all normal extension standards and rules will be evaluated. ORS 539.010(5); OAR 690-315-0040.

Original Permit Conditions:

Measurement devices, and recording/reporting of annual water use conditions:

- A. Before water use may begin under this permit, the permittee shall install a totalizing flow meter at each point of appropriation. The permittee shall maintain the device in good working order.
- B. The permittee shall allow the watermaster access to the device; provided however, where any device is located within a private structure, the watermaster shall request access upon reasonable notice.
- C. The Director may require the permittee to keep and maintain a record of the volume of water diverted, and may require the permittee to report water-use on a periodic schedule as established by the Director. In addition, the Director may require the permittee to report general water-use information, the periods of water use and the place and nature of use of water under the permit.

- D. The Director may provide an opportunity for the permittee to submit alternative measuring and reporting procedures for review and approval.

Static Water Level Conditions

To monitor the effect of water use from the well(s) authorized under this permit, the Department requires the water user to obtain, from a qualified individual (see below), and report annual static water-level measurements. The static water level shall be measured in the month of March. Reports shall be submitted to the Department within 30 days of measurement.

Measurements must be made according to the following schedule:

Before Use of Water Takes Place

Initial and Annual Static Water Level Measurements

The Department requires the permittee to report an initial water-level measurement in the month specified above once well construction is complete, and annually thereafter until use of water begins; and

After Use of Water has Begun

Seven Consecutive Annual Static Water Level Measurements

Following the first year of water use, the user shall report seven consecutive annual static water-level measurements. The first of these seven annual measurements will establish the reference level against which future annual measurements will be compared. Based on an analysis of the data collected, the Director may require the user to obtain and report additional annual static water-level measurements beyond the seven year minimum reporting period. The additional measurements may be required in a different month. If the measurement requirement is stopped, the Director may restart it at any time.

All measurements shall be made by a certified water rights examiner, registered professional geologist, registered professional engineer, licensed well constructor or pump installer licensed by the Construction Contractors Board and be submitted to the Department on forms provided by the Department. The Department requires the individual performing the measurement to:

- A. Identify each well with its associated measurement;
- B. Measure and report water levels to the nearest tenth of a foot as depth-to-water below ground surface;
- C. Specify the method used to obtain each well measurement; and
- D. Certify the accuracy of all measurements and calculations reported to the Department.

The Department may require the discontinuance of groundwater use, or reduce the rate or volume of withdrawal, from the well(s) if any of the following events occur:

- A. Annual water-level measurements reveal an average water-level decline of three or more feet per year for five consecutive years; or
- B. Annual water-level measurements reveal a water-level decline of 15 or more feet in fewer than five consecutive years; or
- C. Annual water-level measurements reveal a water-level decline of 25 or more feet; or
- D. Hydraulic interference leads to a decline of 25 or more feet in any neighboring well with senior priority.

The period of non-use or restricted use shall continue until the water level rises above the decline level which triggered the action or until the Department determines, based on the permittee's and/or the Department's data and analysis, that no action is necessary because the aquifer in question can sustain the observed declines without adversely impacting the resource or senior water rights. The water user shall in no instance allow excessive decline, as defined in Commission rules, to occur within the aquifer as a result of use under this permit. If more than one well is involved, the water user may submit an alternative measurement and reporting plan for review and approval by the Department

Prior to using water from any well listed on this permit, the permittee shall ensure that the well has been assigned an OWRD Well Identification Number (Well ID tag), which shall be permanently attached to the well. The Well ID shall be used as a reference in any correspondence regarding the well, including any reports of water use, water level, or pump test data.

STANDARD CONDITIONS

Failure to comply with any of the provisions of this permit may result in action including, but not limited to, restrictions on the use, civil penalties, or cancellation of the permit.

If the number, location, source, or construction of any well deviates from that proposed in the permit application or required by permit conditions, this permit may be subject to cancellation, unless the Department authorizes the change in writing.

If substantial interference with surface water or a senior water right occurs due to withdrawal of water from any well listed on this permit, then use of water from the well(s) shall be discontinued or reduced and/or the schedule of withdrawal shall be regulated until or unless the Department approves or implements an alternative administrative action to mitigate the interference. The Department encourages junior and senior appropriators to jointly develop plans to mitigate interferences.

The well(s) shall be constructed and maintained in accordance with the General Standards for the Construction and Maintenance of Water Supply Wells in Oregon. The works shall be equipped with a usable access port adequate to determine water-level elevation in the well at all times.

If the riparian area is disturbed in the process of developing a point of appropriation, the permittee shall be responsible for restoration and enhancement of such riparian area in accordance with ODFW's Fish and Wildlife Habitat Mitigation Policy OAR 635-415. For purposes of mitigation, the ODFW Fish and Wildlife Habitat Mitigation Goals and Standards, OAR 635-415, shall be followed.

The use may be restricted if the quality of downstream waters decreases to the point that those waters no longer meet state or federal water quality standards due to reduced flows.

Where two or more water users agree among themselves as to the manner of rotation in the use of water and such agreement is placed in writing and filed by such water users with the watermaster, and such rotation system does not infringe upon such prior rights of any water user not a party to such rotation plan, the watermaster shall distribute the water according to such agreement.

Prior to receiving a certificate of water right, the permit holder shall submit to the Water Resources Department the results of a pump test meeting the Department's standards for each point of appropriation (well), unless an exemption has been obtained in writing under OAR 690-217. The Director may require water-level or pump-test data every ten years thereafter.

This permit is for the beneficial use of water without waste. The water user is advised that new regulations may require the use of best practical technologies or conservation practices to achieve this end.

By law, the land use associated with this water use must be in compliance with statewide land-use goals and any local acknowledged land-use plan.

Completion of construction and complete application of the water to the use shall be made on or before October 1, 2025. If the water is not completely applied before this date, and the permittee wishes to continue development under the permit, the permittee must submit an application for extension of time, which may be approved based upon the merit of the application.

- we need to write in EDT language

Within one year after making beneficial use of water, the permittee shall submit a claim of beneficial use, which includes a map and report, prepared by a Certified Water Rights Examiner.

Issued _____

Lisa J. Jaramillo, Transfer and Conservation Section Manager, for
DOUGLAS E. WOODCOCK, Acting Director
Oregon Water Resources Department

T.3S. R.1E. Section 21, W.M.

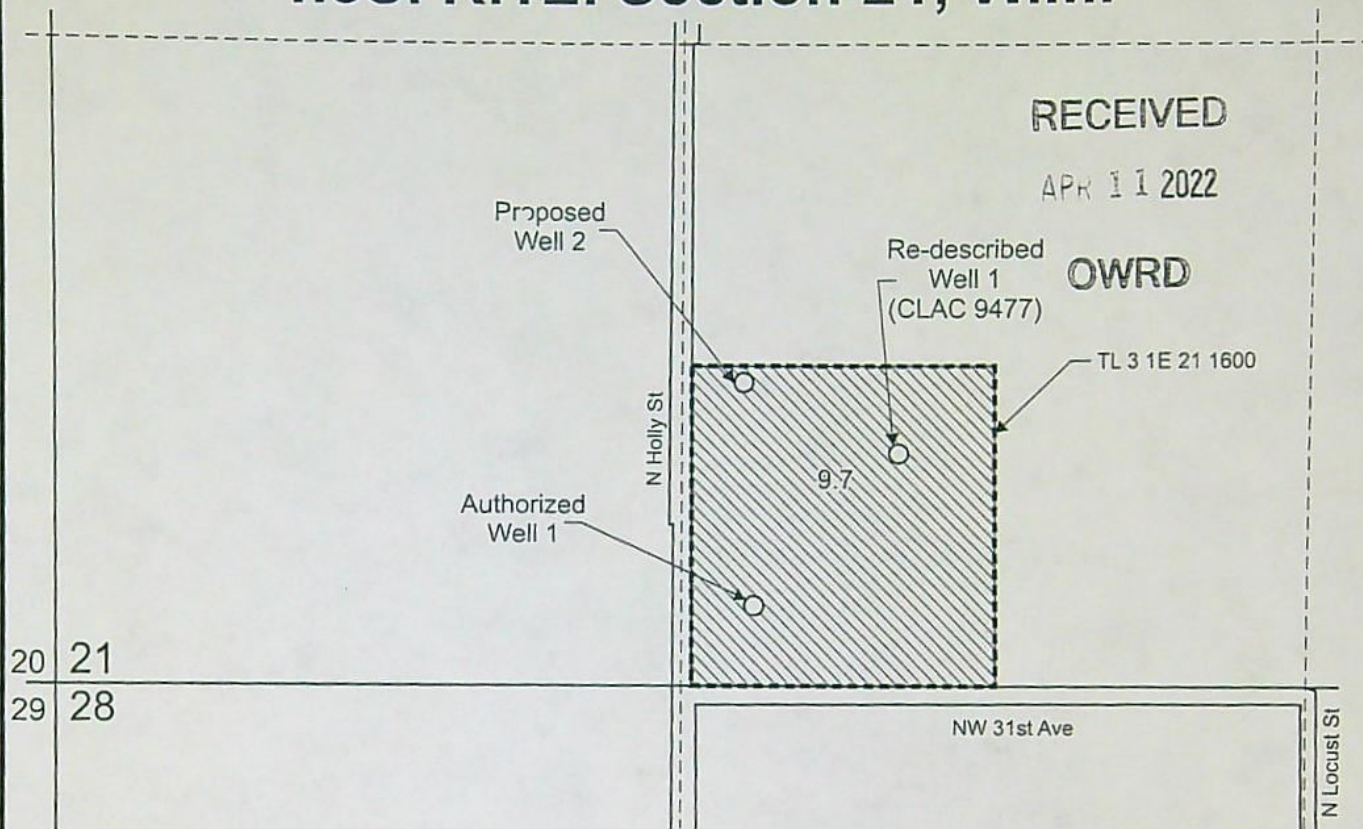

Authorized Well 1 is located 165 feet north and 1,485 feet east from the SW corner, Section 21.

Re-described Well 1 (CLAC 9477) is located 490 feet north and 1,790 feet east from the SW corner, Section 21.

Proposed Well 2 is located 635 feet north and 1,460 feet east from the SW corner, Section 21.

 Area (9.7 Acres) irrigated under Application G-17963, Permit G-17492, priority date: 11-19-2014.

----- Tax lot boundary

..... Water main line are portable.



Scale: 1" = 400'

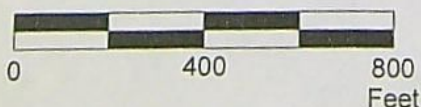

This map was prepared for the purpose of identifying the location of a water right only and is not intended to provide legal dimensions or location of property ownership lines.

Permit Amendment Application Map
Application G-17963, Permit G-17492

Pacific Hydro-Geology Inc.

Brendon and Heather Schloe
T.3S. R.1E. Section 21, W.M.

03/2022

Part 5 of 5 – Water Use Permit Information

Please use a separate Part 5 for each permit being changed. See instructions on page 6, to copy and paste additional Part 5s, or to add additional rows to tables within the form.

RECEIVED

APR 11 2022

PERMIT # G-17492

Table 1. Location of Authorized and Proposed Point(s) of Diversion (POD) or Appropriation (POA) **OWRD**
(Note: If the POD/POA name is not specified in the permit, assign it a name or number here.)

POD/POA Name or Number	Is this POD/POA Authorized by the permit or is it Proposed?	If POA, OWRD Well Log ID# (or Well ID Tag # L-___)	Twp		Rng		Sec	¼ ¼		Tax Lot, DLC or Gov't Lot	Measured Distances (from a recognized survey corner)
Well 1	<input checked="" type="checkbox"/> Authorized <input type="checkbox"/> Proposed	CLAC 9477	3	S	1	E	21	SE	SW	TL 1600	165 feet north and 1,485 feet east from the SW corner, Section 21.
Re-described Well 1	<input checked="" type="checkbox"/> Authorized <input type="checkbox"/> Proposed	CLAC 9477	3	S	1	E	21	SE	SW	TL 1600	490 feet north and 1,790 feet east from the SW corner, Section 21.
Well 2	<input type="checkbox"/> Authorized <input checked="" type="checkbox"/> Proposed	NA	3	S	1	E	21	SE	SW	TL 1600	635 feet north and 1,460 feet east from the SW corner, Section 21.

Check all type(s) of change(s) proposed below (change "CODES" are provided in parentheses):

- | | |
|---|--|
| <input type="checkbox"/> Place of Use (POU) | <input type="checkbox"/> Point of Appropriation/Well (POA) |
| <input type="checkbox"/> Point of Diversion (POD) | <input checked="" type="checkbox"/> Additional Point of Appropriation (APOA) |
| <input type="checkbox"/> Additional Point of Diversion (APOD) | <input type="checkbox"/> Surface water POD to Ground Water POA (SW/GW) |

Will all of the proposed changes affect the entire water use permit?

- ☒ Yes Complete only the proposed ("to" lands) section of Table 2 on the next page. Use the "CODES" listed above to describe the proposed changes.
- ☐ No Complete all of Table 2 to describe the portion of the permit to be changed.

For a change in place of use:

Does the permit holder of record own or control the land TO which the place of use is being moved?

☒ Yes ☐ No

If NO, the landowner of the land TO which the place of use is being moved must be assigned to the permit as a permit holder of record by submitting a completed Request for Assignment form and the required statutory fee for an assignment.

Is the proposed place of use contiguous to the authorized place of use? ☒ Yes ☐ No

The permitted place of use can be moved only to lands that are contiguous to the authorized place of use **unless** the change to non-contiguous lands is in furtherance of mitigation or conservation efforts undertaken for the purposes of benefiting a species listed as sensitive, threatened, or endangered under ORS 496.171 to 496.192 or the federal Endangered Species Act of 1973 (16 U.S.C. 1531 to 1544), as determined by the listing agency. Contiguous land being either adjacent land or land separated from the land to which a permit is authorized by roads, utility corridors, irrigation ditches or publicly owned rights of way.

STATE OF OREGON

COUNTY OF CLACKAMAS

PERMIT TO APPROPRIATE THE PUBLIC WATERS

THIS PERMIT IS HEREBY ISSUED TO

KATHLEEN M CUTSFORTH
PO BOX 261
CANBY, OR 97013

The specific limits and conditions of the use are listed below.

APPLICATION FILE NUMBER: G-17963

SOURCE OF WATER: Well 1 (CLAC 9477) IN WILLAMETTE RIVER BASIN

PURPOSE OR USE: IRRIGATION OF 9.7 ACRES

MAXIMUM RATE: 0.12 CUBIC FOOT PER SECOND

PERIOD OF USE: MARCH 1 THROUGH OCTOBER 31

DATE OF PRIORITY: NOVEMBER 19, 2014

WELL LOCATION: SE $\frac{1}{4}$ SW $\frac{1}{4}$, SECTION 21, T3S, R1E, W.M.; 165 FEET NORTH AND 1485 FEET EAST FROM SW CORNER, SECTION 21

The amount of water used for irrigation under this right, together with the amount secured under any other right existing for the same lands, is limited to a diversion of ONE-EIGHTIETH of one cubic foot per second and 2.5 acre-feet for each acre irrigated during the irrigation season of each year.

THE PLACE OF USE IS LOCATED AS FOLLOWS:

SE $\frac{1}{4}$ SW $\frac{1}{4}$ 9.7 ACRES
SECTION 21
TOWNSHIP 3 SOUTH, RANGE 1 EAST, W.M.

Measurement devices, and recording/reporting of annual water use conditions:

- A. Before water use may begin under this permit, the permittee shall install a totalizing flow meter at each point of appropriation. The permittee shall maintain the device in good working order.

- B. The permittee shall allow the watermaster access to the device; provided however, where any device is located within a private structure, the watermaster shall request access upon reasonable notice.
- C. The Director may require the permittee to keep and maintain a record of the volume of water diverted, and may require the permittee to report water-use on a periodic schedule as established by the Director. In addition, the Director may require the permittee to report general water-use information, the periods of water use and the place and nature of use of water under the permit.
- D. The Director may provide an opportunity for the permittee to submit alternative measuring and reporting procedures for review and approval.

Static Water Level Conditions

To monitor the effect of water use from the well(s) authorized under this permit, the Department requires the water user to obtain, from a qualified individual (see below), and report annual static water-level measurements. The static water level shall be measured in the month of March. Reports shall be submitted to the Department within 30 days of measurement.

Measurements must be made according to the following schedule:

Before Use of Water Takes Place

Initial and Annual Static Water Level Measurements

The Department requires the permittee to report an initial water-level measurement in the month specified above once well construction is complete, and annually thereafter until use of water begins; and

After Use of Water has Begun

Seven Consecutive Annual Static Water Level Measurements

Following the first year of water use, the user shall report seven consecutive annual static water-level measurements. The first of these seven annual measurements will establish the reference level against which future annual measurements will be compared. Based on an analysis of the data collected, the Director may require the user to obtain and report additional annual static water-level measurements beyond the seven year minimum reporting period. The additional measurements may be required in a different month. If the measurement requirement is stopped, the Director may restart it at any time.

All measurements shall be made by a certified water rights examiner, registered professional geologist, registered professional engineer, licensed well constructor or pump installer licensed by the Construction Contractors Board and be submitted to the Department on forms provided by the Department. The Department requires the individual performing the measurement to:

- A. Identify each well with its associated measurement;
- B. Measure and report water levels to the nearest tenth of a foot as depth-to-water below ground surface;
- C. Specify the method used to obtain each well measurement; and
- D. Certify the accuracy of all measurements and calculations reported to the Department.

The Department may require the discontinuance of groundwater use, or reduce the rate or volume of withdrawal, from the well(s) if any of the following events occur:

- A. Annual water-level measurements reveal an average water-level decline of three or more feet per year for five consecutive years; or
- B. Annual water-level measurements reveal a water-level decline of 15 or more feet in fewer than five consecutive years; or
- C. Annual water-level measurements reveal a water-level decline of 25 or more feet; or
- D. Hydraulic interference leads to a decline of 25 or more feet in any neighboring well with senior priority.

The period of non-use or restricted use shall continue until the water level rises above the decline level which triggered the action or until the Department determines, based on the permittee's and/or the Department's data and analysis, that no action is necessary because the aquifer in question can sustain the observed declines without adversely impacting the resource or senior water rights. The water user shall in no instance allow excessive decline, as defined in Commission rules, to occur within the aquifer as a result of use under this permit. If more than one well is involved, the water user may submit an alternative measurement and reporting plan for review and approval by the Department

Prior to using water from any well listed on this permit, the permittee shall ensure that the well has been assigned an OWRD Well Identification Number (Well ID tag), which shall be permanently attached to the well. The Well ID shall be used as a reference in any correspondence regarding the well, including any reports of water use, water level, or pump test data.

STANDARD CONDITIONS

Failure to comply with any of the provisions of this permit may result in action including, but not limited to, restrictions on the use, civil penalties, or cancellation of the permit.

If the number, location, source, or construction of any well deviates from that proposed in the permit application or required by permit conditions, this permit may be subject to cancellation, unless the Department authorizes the change in writing.

If substantial interference with surface water or a senior water right occurs due to withdrawal of water from any well listed on this permit, then use of water from the well(s) shall be discontinued or reduced and/or the schedule of withdrawal shall be regulated until or unless the Department approves or implements an alternative administrative action to mitigate the interference. The Department encourages junior and senior appropriators to jointly develop plans to mitigate interferences.

The well(s) shall be constructed and maintained in accordance with the General Standards for the Construction and Maintenance of Water Supply Wells in Oregon. The works shall be equipped with a usable access port adequate to determine water-level elevation in the well at all times.

If the riparian area is disturbed in the process of developing a point of appropriation, the permittee shall be responsible for restoration and enhancement of such riparian area in accordance with ODFW's Fish and Wildlife Habitat Mitigation Policy OAR 635-415. For purposes of mitigation, the ODFW Fish and Wildlife Habitat Mitigation Goals and Standards, OAR 635-415, shall be followed.

The use may be restricted if the quality of downstream waters decreases to the point that those waters no longer meet state or federal water quality standards due to reduced flows.

Where two or more water users agree among themselves as to the manner of rotation in the use of water and such agreement is placed in writing and filed by such water users with the watermaster, and such rotation system does not infringe upon such prior rights of any water user not a party to such rotation plan, the watermaster shall distribute the water according to such agreement.

Prior to receiving a certificate of water right, the permit holder shall submit to the Water Resources Department the results of a pump test meeting the Department's standards for each point of appropriation (well), unless an exemption has been obtained in writing under OAR 690-217. The Director may require water-level or pump-test data every ten years thereafter.

This permit is for the beneficial use of water without waste. The water user is advised that new regulations may require the use of best practical technologies or conservation practices to achieve this end.

By law, the land use associated with this water use must be in compliance with statewide land-use goals and any local acknowledged land-use plan.

Completion of construction and application of the water shall be made within five years of the date of permit issuance. If beneficial use of permitted water has not been made before this date, the permittee may submit an application for extension of time, which may be approved based upon the merit of the application.

Within one year after making beneficial use of water, the permittee shall submit a claim of beneficial use, which includes a map and report, prepared by a Certified Water Rights Examiner.

Issued October 2, 2015

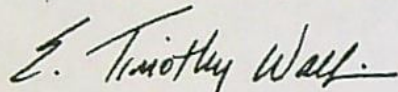

E. Timothy Wallin, Water Rights Program Manager
for Thomas M. Byler, Director

Part 4 of 5 – Applicant Information and Signature

Applicant Information

APPLICANT/BUSINESS NAME Brendon and Heather Schloe		PHONE NO. (503) 970-5598, (503) 970-7655		ADDITIONAL CONTACT NO.
ADDRESS 1287 N Fir St				FAX NO.
CITY Canby	STATE OR	ZIP 97013	E-MAIL hschloe@dahlia.com	
BY PROVIDING AN E-MAIL ADDRESS, CONSENT IS GIVEN TO RECEIVE ALL CORRESPONDENCE FROM THE DEPARTMENT ELECTRONICALLY. COPIES OF THE FINAL ORDER DOCUMENTS WILL ALSO BE MAILED.				

RECEIVED

APR 11 2022

OWRD

Agent Information – The agent is authorized to represent the applicant in all matters relating to this application.

AGENT/BUSINESS NAME Doann Hamilton / Pacific Hydro-Geology, Inc.		PHONE NO. (503) 632-5016		ADDITIONAL CONTACT NO. (503) 632-5983 (Cell)
ADDRESS 18487 S. Valley Vista Road				FAX NO. (503) 632-5983
CITY Mulino	STATE OR	ZIP 97042	E-MAIL phgdmh@gmail.com	
BY PROVIDING AN E-MAIL ADDRESS, CONSENT IS GIVEN TO RECEIVE ALL CORRESPONDENCE FROM THE DEPARTMENT ELECTRONICALLY. COPIES OF THE FINAL ORDER DOCUMENTS WILL ALSO BE MAILED.				

Explain in your own words what you propose to accomplish with this permit amendment; and why:

We just recently, as of October 2021, purchased the property and understand the existing well, CLAC 9477, cannot produce enough to irrigate all of the 9.7 acres. We are applying for this permit amendment to add an additional well to meet our allowed rate and to correct the location of the existing well.

If you need additional space, continue on a separate piece of paper and attach to the application as "Attachment 1".

☐ Check this box if this project is fully or partially funded by the American Recovery and Reinvestment Act. (Federal stimulus dollars)

Is the applicant the permit holder of record? ☐ Yes ☒ No

If NO, include either:

- ☒ A completed assignment form (with required statutory assignment fee), assigning all or a portion of the permit to the applicant(s), OR
- ☐ An affidavit of consent from the permit holder(s) of record that gives permission for the applicant to amend the permit.

Has the Completion ("C") Date of the permit(s) in this application expired? ☐ Yes ☒ No

If YES, this application will not be accepted by the Department.

If NO, what are the completion dates of the permit(s)? October 1, 2025

- If the permit completion date expires while the Permit Amendment Application is pending, the Department will not approve the Permit Amendment Application until an Extension of Time Application is approved for the permit.
- You may consider using the Reimbursement Authority process to expedite the processing of this Permit Amendment Application if the completion date of the permit expires within 6 months of the date of filing this application.

By my signature below, I confirm that I understand:

- Prior to Department approval of the permit amendment, I may be required to submit payment to the Department for publication of a notice in a newspaper with general circulation in the area where the permit is located, once per week for two consecutive weeks. If more than one qualifying newspaper is available, I suggest publishing the notice in the following newspaper: Canby Herald

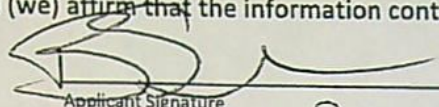

I (we) affirm that the information contained in this application is true and accurate.

Applicant Signature

Brendon Schloe
Print Name (and Title if applicable)

3/24/2022
Date

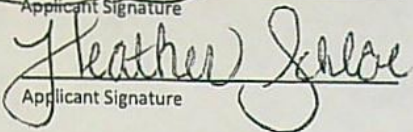
Applicant Signature

Heather Schloe
Print Name (and Title if applicable)

3/24/2022
Date

Check one of the following:

- ☒ The applicant is responsible for completion of change(s). Notices and correspondence should continue to be sent to the applicant.
- ☐ The permit holder(s) of record will be responsible for completing the proposed change(s) after the final order is issued. Copies of notices and correspondence should be sent to the permit holder(s) of record.

Check the appropriate box, if applicable:

- ☐ Check here if any of the permits proposed for amendment are or will be located within or served by an irrigation or other water district.

IRRIGATION DISTRICT NAME NA	ADDRESS	
CITY	STATE	ZIP

- ☐ Check here if water for any of the permits supplied under a water service agreement or other contract for stored water with a federal agency or other entity.

ENTITY NAME NA	ADDRESS	
CITY	STATE	ZIP

To meet State Land Use Consistency Requirements, you must list all local governments (each county, city, municipal corporation, or tribal government) within whose jurisdiction water will be diverted, conveyed or used.

ENTITY NAME Clackamas Co. Department of Transportation and Development, Planning Division	ADDRESS 150 Beavercreek Road	
CITY Oregon City	STATE Oregon	ZIP 97045

RECEIVED

APR 11 2022

OWRD

**Oregon Water Resources Department
Water Right Services Division**

Application for Extension of Time

In the Matter of the Application for an Extension of Time)	
for Permit G-17492, Water Right Application G-17963, in)	FINAL
the name of Kathleen M. Cutsforth)	ORDER

Permit Information

Application:	G-17963
Permit:	G-17492
Basin:	2B – Middle Willamette / Watermaster District 20
Date of Priority:	November 19, 2014
Source of Water:	Well 1 (CLAC 9477) in Willamette River Basin
Purpose of Use:	Irrigation use on irrigation of 9.7 Acres
Maximum Rate:	0.12 cubic foot per second(cfs)

This Extension of Time request is being processed in accordance with Oregon Revised Statute 537.630 and 539.010(5), and Oregon Administrative Rule Chapter 690, Division 315.

Appeal Rights

This final order is subject to judicial review by the Court of Appeals under ORS 183.482. Any petition for judicial review must be filed within the 60-day time period specified by ORS 183.482(1). Pursuant to ORS 536.075 and OAR 137-003-0675, you may petition for judicial review or petition the Director for reconsideration of this order. A petition for reconsideration may be granted or denied by the Director, and if no action is taken within 60 days following the date the petition was filed, the petition shall be deemed denied.

Application History

Permit G-17492 was issued by the Department on October 2, 2015. The permit specified actual construction of the well to begin by , completion of construction by October 2, 2020 and complete application of water to beneficial use by October 2, 2020. On August 25, 2021, Kathleen M. Cutsforth submitted an Application for Extension of Time for Permit G-17492. In accordance with OAR 690-315-0050(2), on November 2, 2021, the Department issued a Proposed Final Order proposing to extend the time to complete construction to October 1, 2025, and the time to fully apply water to beneficial use to October 1, 2025. The protest period closed December 17, 2021, in accordance with OAR 690-315-0060(1). No protest was filed.

FINDINGS OF FACT

The Department adopts and incorporates by reference the findings of fact in the Proposed Final Order dated November 2, 2021.

At time of issuance of the Proposed Final Order the Department concluded that, based on the factors demonstrated by the applicant, any comments received, and information within the file, the permit may be extended subject to the following condition:

LIMITATIONS AND CONDITIONS

1. **Water Use Condition**

If no water is applied to beneficial use under the terms and conditions of Permit G-17492, which include the installation of the required totalizing flow meter, and Well ID Tag, on or before October 1, 2025, this may be the be the last extension of time granted for Permit G-17492. Any future extensions of time request may be denied, unless the permit holder can provide the Department with evidence that beneficial use of the water is shown during this extension period. In addition, all normal extension standards and rules will be evaluated. ORS 539.010(5); OAR 690-315-0040.

CONCLUSION OF LAW

The applicant has demonstrated good cause for the permit extension pursuant to ORS 537.630, 539.010(5) and OAR 690-315-0040(2).

ORDER

The extension of time for Application G-17963, Permit G-17492, therefore, is approved subject to conditions contained herein. The deadline for completing construction is extended from October 2, 2020, to October 1, 2025. The deadline for applying water to full beneficial use within the terms and conditions of the permit is extended from October 2, 2020, to October 1, 2025.

DATED: January 8, 2022

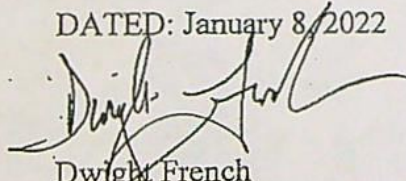

Dwight French
Water Right Services Division Administrator, for
Thomas M. Byler, Director
Oregon Water Resources Department

-
- If you have any questions about statements contained in this document, please contact the Permit Extension Specialist at (503) 986-0802.
 - If you have other questions about the Department or any of its programs, please contact our Water Resources Customer Service Group at (503) 986-0900
-

Please use and attach additional pages of Table 2 as needed.
See page 6 for instructions.

Do you have questions about how to fill-out the tables?
Contact the Department at 503-986-0900 and ask for Transfer

Table 2. Description of Changes to Water Use Permit # G-17492

List the change proposed for the acreage in each ¼ ¼. If more than one change is proposed, specify the acreage associated with each change.
If there is more than one POD/POA involved in the proposed changes, specify the acreage associated with each POD/POA.

AUTHORIZED (the "from" or "off" lands) The listing that appears on the certificate BEFORE PROPOSED CHANGES List only that part or portion of the water right that will be changed.									Proposed Changes (see "CODES" from previous page)	PROPOSED (the "to" or "on" lands) The listing as it would appear AFTER PROPOSED CHANGES are made.											
Twp	Rng	Sec	¼ ¼	Tax Lot	Gvt Lot or DLC	Acre (if applicable)	POD(s) or POA(s) (name or number from Table 1)	Priority Date		Twp	Rng	Sec	¼ ¼	Tax Lot	Gvt Lot or DLC	Acre (if applicable)	POD(s) or POA(s) to be used (from Table 1)	Priority Date			
									APOA	3	S	1	E	21	SE	SW	1600	NA	9.7	Re-described Well 1 and Well 2	11-19-2014
TOTAL ACRES									TOTAL ACRES						9.7						

Additional remarks: None.

RECEIVED

APR 11 2022

OWRD

RECEIVED

APR 11 2022

OWRD

Permit # G-17492

Are there other water rights certificates, water use permits or ground water registrations associated with the "from" or "to" lands? ☒ Yes ☐ No

If YES, list the other certificate, permit, or ground water registration numbers: CERTIFICATE 90766

If the permit(s) are for irrigation or supplemental irrigation use, other water rights existing on the same land for irrigation that are subject to transfer must either change concurrently or be cancelled. Any change to a water right certificate or ground water registration must be filed separately in a water right transfer application or ground water registration modification application, respectively.

For a change in point(s) of appropriation (well(s)) or additional point(s) of appropriation:

- ☒ Well log(s) are attached for each authorized and proposed well(s) that are clearly labeled and associated with the corresponding well(s) in Table 1 above and on the accompanying application map. (Tip: You may search for well logs on the Department's web page at: http://apps.wrd.state.or.us/apps/gw/well_log/Default.aspx)

AND/OR

- ☒ Describe the construction of the authorized and proposed well(s) in Table 3 for any wells that do not have a well log. For *proposed wells not yet constructed or built*, provide "a best estimate" for each requested information element in the table. The Department recommends you consult a licensed well driller, geologist, or certified water right examiner to assist with assembling the information necessary to complete Table 3.

Table 3. Construction of Point(s) of Appropriation

Any well(s) in this listing must be clearly tied to corresponding well(s) described in Table 1 and shown on the accompanying application map. Failure to provide the information will delay the processing of your transfer application until it is received. The information is necessary for the department to assess whether the proposed well(s) will access the same source aquifer as the authorized point(s) of appropriation (POA). The Department is prohibited by law from approving POA changes that do not access the same source aquifer.

Proposed or Authorized POA Name or Number	Is well already built? (Yes or No)	If an existing well, OWRD Well ID Tag No. L-____	Total well depth	Casing Diameter	Casing Intervals (feet)	Seal depth(s) (intervals)	Perforated or screened intervals (in feet)	Static water level of completed well (in feet)	Source aquifer (sand, gravel, basalt, etc.)	Well - specific rate (cfs or gpm). If less than full rate of water right
Re-described Well 1	Yes	CLAC 9477	See Well Log CLAC 9477							BOTH WELLS NOT LESS THAN FULL RATE OF PERMIT
Well 2	No	NA	300	8 inch	0 to 300	0 to 20	TBD	NA	Alluvial	

Watermaster Review Form: Water Right Transfer



Oregon Water Resources Department
725 Summer St NE, Suite A
Salem, Oregon 97301-1266
(503) 986-0900
www.oregon.gov/OWRD

Transfer Application: T-13985

Review Due Date: 05/25/2022

Applicant Name: Brendon Schloe

Proposed Changes: ☐ POU ☐ POD ☒ POA ☐ USE ☐ OTHER

Reviewer(s):

Date of Review:

1. Do you have evidence that the right has not been used in the last 5 years and that the presumption of forfeiture would not likely be rebuttable? ☐ Yes ☒ No If "Yes", attach evidence (e.g. dated aerial photo showing pavement or building on the land for >5 yrs.)
2. Is there a history of regulation on the source that serves this (or these) right(s) that has involved the transferred right(s) and downstream water rights? ☐ Yes ☒ No Generally characterize the frequency of any regulation or explain why regulation has not occurred:
3. Have headgate notices been issued for the source that serves the transferred right(s)?
☐ Yes ☐ No ☒ Records not available.
4. In your estimation, after the proposed change, would distribution of water for the right(s) result in regulation of other water rights that would not have occurred if use under the original right(s) was/were maximized? ☐ Yes ☒ No If "Yes", explain:
5. In your estimation, if the proposed change is approved, are there upstream water rights that would be affected? ☐ Yes ☒ No If "Yes", describe how the rights would be affected and list the rights most affected:

6. Check here ☐ if it appears that downstream water rights benefit from return flows resulting from the current use of the transferred right(s)? If you check the box, generally characterize the locations where the return flows likely occur and list the water rights that benefit most:

☒ N/A

7. For POD changes and instream transfers, check here if there are channel losses between the old and new PODs or within the proposed instream reach? If you check the box, describe and, if possible, estimate the losses:

☒ N/A

8. For instream transfers that propose protection of a reach beyond the mouth of the source stream:

☒ N/A Would the quantity be measureable into the receiving stream consistent with OAR 690-077-0015(8)? ☐ Yes ☐ No

9. For POU changes: ☒ N/A Is it likely the original place of use would continue to receive water from the same source? ☐ Yes ☐ No If "Yes", explain:

10. For POU or USE changes: ☒ N/A In your best judgment, would use of the existing right at "full face value," result in the diversion of more water than can be used beneficially and without waste?

☐ Yes ☐ No If "Yes", explain:

11. For POU changes that involve micro-irrigation: ☒ N/A

- a. Has the applicant made changes (absent a transfer) to convert to micro-irrigation within the current place of use boundary of the water right proposed for transfer, and previously demonstrated to the Department through monitoring and site inspections by the Watermaster that the proposed transfer will not result in injury or enlargement?

☐ Yes ☐ No If "Yes", explain:

- b. Has a temporary transfer of this nature been previously filed and approved on the same lands (or portions thereof) as those lands involved in this transfer?

☐ Yes ☐ No If "Yes", answer the following:

- i. Were there any problems with more acres being irrigated (or wetted) than were authorized under the temporary transfer? ☐ Yes ☐ No If "Yes", explain:
- ii. Did the designated areas that were to remain dry (or not wetted) under the temporary transfer actually remain dry? ☐ Yes ☐ No If "No", explain:
- iii. Did the applicant comply with and meet all of the conditions of the temporary transfer? ☐ Yes ☐ No If "No", explain:
- iv. Do you have any other observations regarding the temporary transfer? ☐ Yes ☐ No If "Yes", describe:
- v. Did the applicant demonstrate to the Department through monitoring and site inspections by the Watermaster that neither injury nor enlargement occurred as a result of the temporary transfer? ☐ Yes ☐ No If "No", explain:

- c. To the best of your knowledge, if this transfer is approved, does it appear that:

i. "Injury" will occur to other water rights that share the same source?
☐ Yes ☐ No If "Yes", explain:

ii. "Enlargement" of the water right being transferred will occur?
☐ Yes ☐ No If "Yes", explain:

12. Are there other issues not identified through the above questions that should be considered in determining whether the change "can be effected without injury to other rights"?

☐ Yes ☒ No If "Yes", explain:

13. What alternatives may be available for addressing any issues identified above:

14. Do conditions need to be included in the transfer order to avoid enlargement of the right or injury to other rights? ☒ No ☐ Yes, as checked and provided below:

☐ For POU changes that involve micro-irrigation, provide the monitoring and reporting conditions necessary to prevent injury/enlargement:

☐ A Headgate should be required prior to diverting water.

☐ Measurement Devices for POD or POA: (if this condition is selected, also fill in the top sections of Page 4)

*a. Before water use may begin under this order, the water user shall install a **totalizing flow meter***, or, with prior approval of the Director, another suitable measuring device, ☐ at each point of diversion/appropriation (new and existing) OR at each new point of diversion/appropriation ☐ with the exception that water rights issued to the Bureau of Reclamation or an irrigation district (or similar entity) are not subject to this condition.*

b. The water user shall maintain the meters or measuring devices in good working order.

c. The water user shall allow the Watermaster access to the meters or measuring devices; provided however, where the meters or measuring devices are located within a private structure, the Watermaster shall request access upon reasonable notice.

☐ Reservoir water use measurement: (if this condition is selected, also fill in the top sections of Page 4)

*a. Before water use may begin under this order, the water user shall install **staff gages***, or, with prior approval of the Director, other suitable measuring devices, that measure the entire range and stage between empty and full in each reservoir. Staff gages shall be United States Geological Survey style.*

b. Before water use may begin under this order, if the reservoir is located in channel, weirs or other suitable measuring devices must be installed upstream and downstream of the reservoir, and, an adjustable outlet valve must be installed. The water user shall maintain such devices in good working order. A written waiver may be obtained, if in the judgment of the Director, the installation of weirs or other suitable measuring devices, or the adjustable outlet valve, will provide no public benefit.

* The following alternative device(s) should be substituted for the bold, underlined device in the above selected condition:

☐ Weir
☐ Parshall Flume
☐ Other: _____

☐ Submerged Orifice
☐ Flow Restrictor

Groundwater Transfer Review Summary Form

Transfer/PA # T- 13985

GW Reviewer Dennis Orlowski Date Review Completed: October 5, 2022

Summary of Same Source Review:

☐ The proposed change in point of appropriation is not within the same aquifer as per OAR 690-380-2110(2).

Summary of Injury Review:

☐ The proposed transfer will result in another, existing water right not receiving previously available water to which it is legally entitled or result in significant interference with a surface water source as per 690-380-0100(3).

Summary of GW-SW Transfer Similarity Review:

☐ The proposed SW-GW transfer doesn't meet the definition of "similarly" as per OAR 690-380-2130.

This is only a summary. Documentation is attached and should be read thoroughly to understand the basis for determinations.



Oregon Water Resources Department
725 Summer Street NE, Suite A
Salem, Oregon 97301-1271
(503) 986-0900
www.wrd.state.or.us

Ground Water Review Form:

- ☐ Water Right Transfer
☒ Permit Amendment
☐ GR Modification
☐ Other

Application: T-13985

Applicant Name: Brendon and Heather Schloe

Proposed Changes: ☐ POA ☒ APOA ☐ SW→GW ☒ RA
☐ USE ☐ POU ☐ OTHER

Reviewer(s): Dennis Orłowski

Date of Review: October 5, 2022

Date Reviewed by GW Mgr. and Returned to WRSD: JTI 11/7/22

The information provided in the application is insufficient to evaluate whether the proposed transfer may be approved because:

- ☐ The water well reports provided with the application do not correspond to the water rights affected by the transfer.
- ☐ The application does not include water well reports or a description of the well construction details sufficient to establish the ground water body developed or proposed to be developed.
- ☐ Other _____

1. Basic description of the changes proposed in this transfer: This application pertains to permit G-17492, which authorizes the irrigation of 9.7 acres using a single well, CLAC 9477 ("Well 1"), pumping at a maximum instantaneous rate of 0.12 cfs (~54 gpm) and subject to the irrigation duty and seasonal restrictions (Mar 1-Oct 31) for the Willamette Basin.

NOTE: this permit amendment application included a "re-described" location for CLAC 9477. The revised location is approximately 445 ft northeast of the previous location for CLAC 9477 and was used for this review.

"Well 2", not yet drilled, is proposed as an APOA for permit G-17492 via this application.

2. Will the proposed POA develop the same aquifer (source) as the existing authorized POA?
☒ Yes ☐ No Comments: Authorized Well 1 (CLAC 9477) is completed to 141 ft bgs and obtains groundwater primarily from a relatively thin (~3 ft) coarse sand layer near the bottom of the well. Proposed Well 2 is planned to be significantly deeper at up to 300 feet bgs, but will also obtain groundwater from the same groundwater source, albeit with some proportion obtained from deeper water-bearing deposits that are part of the same alluvial aquifer system.
3. a) Is there more than one source developed under the right (e.g., basalt and alluvium)?
☐ Yes ☒ No See comments for item 2.

b) If yes, estimate the portion of the right supplied by each of the sources and describe any limitations that will need to be placed on the proposed change (rate, duty, etc.): _____

4. a) Will this proposed change, at its maximum allowed rate of use, likely result in an increase in interference with **another ground water right**?

☒ Yes ☐ No Comments: Documented wells nearest to the Proposed Well 2 location are CLAC 9487, CLAC 9466, and CLAC 69551 (see attached well location map) (there is also possibly a domestic well associated with the house located about 200 feet due north of the proposed well location, but other available well logs could not be correlated with that location). These nearby wells all obtain groundwater from the same alluvial aquifer system, so varying degrees of interference are anticipated by pumping of the Proposed Well 2.

b) If yes, would this proposed change, at its maximum allowed rate of use, likely result in another groundwater right not receiving the water to which it is legally entitled?

☐ Yes ☒ No If yes, explain: Of the nearby wells with confirmed logs, CLAC 69951 is likely the most susceptible to interference by pumping of Proposed Well 2 because it is completed to a depth (257 feet) similar to that proposed for the APOA (300 feet), and thus obtains groundwater from a deeper sand water-bearing zone (233-250 ft bgs) that will likely be shared with the APOA (CLAC 9705 is completed to a similar depth (255 feet), but it is about 100 feet farther than CLAC 69951). Conversely, the nearer CLAC 9487 is much shallower (87 feet deep) and CLAC 9466 much deeper (480 feet deep), and thus both of those wells are less likely to experience significant interference. Construction details for a domestic well to the north, if present, are not known.

A Theis non-equilibrium drawdown analyses was performed to estimate any net additional drawdown expected at CLAC 69951 due to proposed pumping of Proposed Well 2. The results of the Theis analysis (attached to this review) indicate that the operation of Proposed Well 2 is unlikely to cause Substantial or Undue Interference (SUI), as defined in OAR 690-008-0001(8), to either CLAC 69951 or other nearby similarly completed wells.

5. a) Will this proposed change, at its maximum allowed rate of use, likely result in an increase in interference with **another surface water source**?

☒ Yes ☐ No Comments: Like authorized Well 1 (CLAC 9477), groundwater pumped from Proposed Well 2 will be hydraulically connected to both the Willamette River to the north and east, and the Molalla River to the west. Most stream interference will be to the Willamette River given its relative proximity to both well locations (roughly 3000 feet to the Willamette, and about 5000 feet to the Molalla); however, this fact is largely immaterial given that the confluence of the Molalla River with the Willamette River is only about 1.4 miles to the northwest of the Well 1 and Proposed Well 2 locations.

b) If yes, at its maximum allowed rate of use, what is the expected change in degree of interference with any **surface water sources** resulting from the proposed change?

Stream: Willamette River ☒ Minimal ☐ Significant

Stream: Molalla River ☒ Minimal ☐ Significant

Provide context for minimal/significant impact: Compared to authorized Well 1, Proposed Well 2 will be nearer to the Willamette River by about 300 feet and to the Molalla River by about 150 feet. Any potential net increases in stream interference are expected to be minimal given that these net changes are very small relative to the overall distances to both streams.

6. For SW-GW transfers, will the proposed change in point of diversion affect the surface water source similarly (as per OAR 690-380-2130) to the authorized point of diversion specified in the water use subject to transfer?
☐ Yes ☐ No Comments: Not applicable.
7. What conditions or other changes in the application are necessary to address any potential issues identified above: None
8. Any additional comments: None

References

T-13985 application; permit G-17492 (including original groundwater review)

Conlon, T.D., Wozniak, K.C., Woodcock, D., Herrera, N.B., Fisher, B.J., Morgan, D.S., Lee, K.K., and Hinkle, S.R., 2005, *Ground-water hydrology of the Willamette Basin, Oregon*. Scientific Investigations Report 2005-5168; U. S. Geological Survey, Reston, VA.

Gannett, M.W. and Caldwell, R., 1998, *Geologic framework of the Willamette Lowland aquifer system, Oregon and Washington*, Professional Paper 1424-A, 32 p; U. S. Geological Survey, Reston, VA.

McFarland, W.D., and Morgan, D.S., 1996, *Description of the Ground-Water Flow System in the Portland Basin, Oregon and Washington*, Water Supply Paper 2470-A, 58 p; U. S. Geological Survey, Reston, VA.

Theis, C.V., 1935, The relation between the lowering of the piezometric surface and the rate and duration of discharge of a well using groundwater storage, *American Geophysical Union Transactions*, vol. 16, p. 519-524.

Woodward, D.G., Gannett, M.W., and Vaccaro, J.J., 1998, *Hydrogeologic framework of the Willamette Lowland aquifer system, Oregon and Washington*; U.S. Geological Survey Professional Paper 1424-B, 82 p.

Well Location Map

T-13985 Schloe

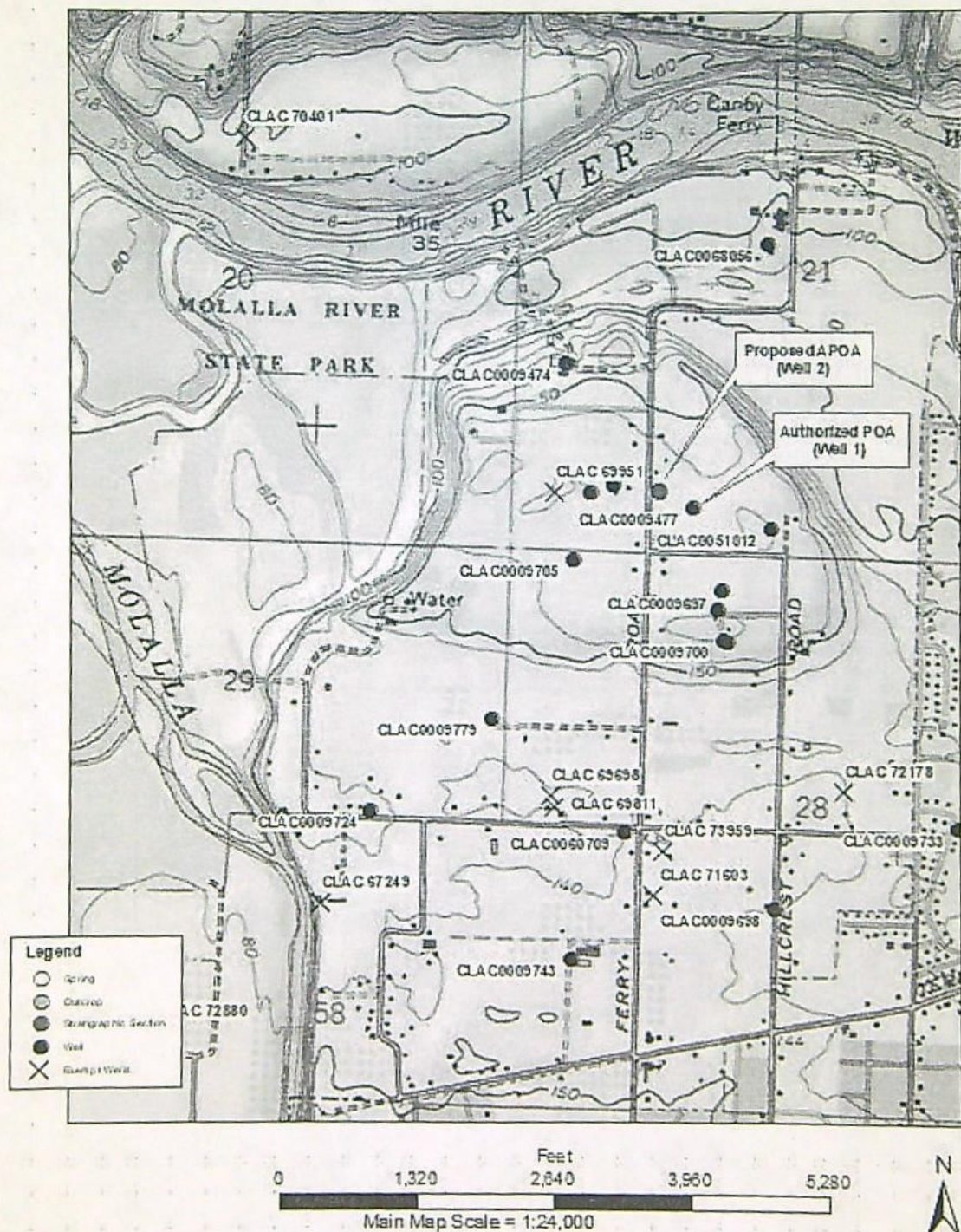

Source Layer Credits: Copyright © 2013 National Geographic Society, Inc.

Theis Drawdown Analysis – Existing/Authorized POA (CLAC 9477) to CLAC 69951**Theis Time-Drawdown Worksheet**

v.5.00

Calculates Theis nonequilibrium drawdown and recovery at any arbitrary radial distance, r , from a pumping well for 3 different T values and radial distance, r , from a pumping well for 3 different T values and 2 different S values.

Written by Karl C. Wozniak September 1992. Last modified December 17, 2019

Input Data:	Var Name	Scenario 1	Scenario 2	Scenario 3	Units	
Total pumping time	t		102		d	
Radial distance from pumped well:	r		1400		ft	Q conversions
Pumping rate	Q		0.12		cfs	53.86 gpm
Hydraulic conductivity	K	10	50	250	ft/day	0.12 cfs
Aquifer thickness	b		20		ft	7.20 cfm
Storativity	S 1		0.001			10,368.00 cfd
	S 2		0.0001			0.24 a/d
Transmissivity Conversions	T ft ² /d	200	1000	5000	ft ² /day	
	T ft ² /pm	0.13888889	0.69444444	3.47222222	ft ² /min	
	T gpd/ft	1496	7480	37400	gpd/ft	
						<input type="button" value="Recalculate"/>

Use the Recalculate button if recalculation is set to manual

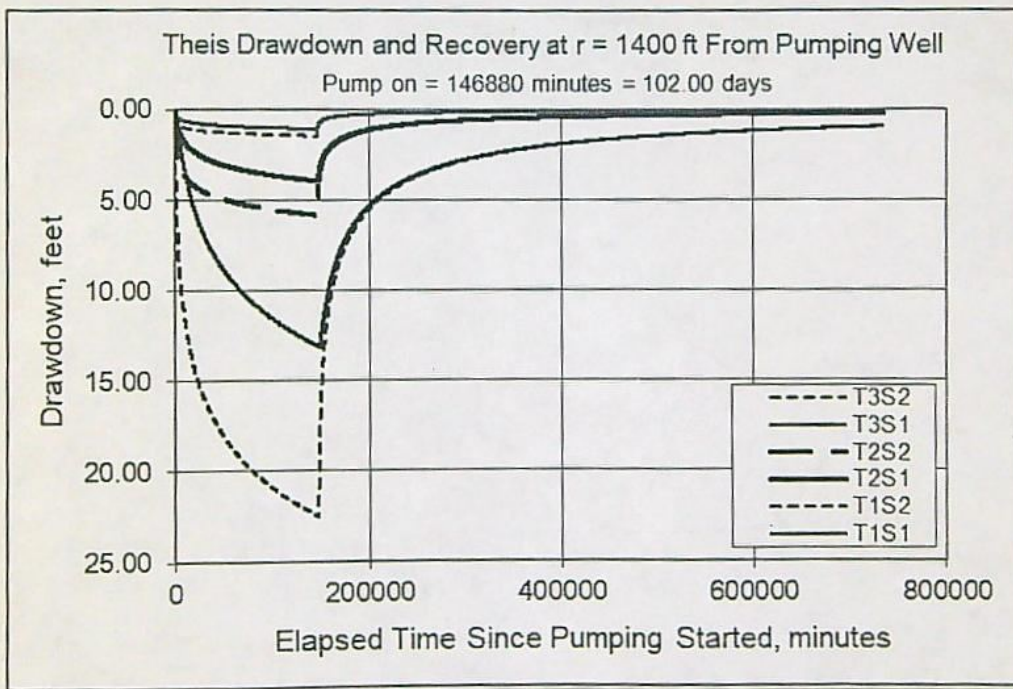

Theis Drawdown Analysis - Proposed APOA to CLAC 69951**Theis Time-Drawdown Worksheet v.5.00**

Calculates Theis nonequilibrium drawdown and recovery at any arbitrary radial distance, r , from a pumping well for 3 different T values and radial distance, r , from a pumping well for 3 different T values and 2 different S values.

Written by Karl C. Wozniak September 1992. Last modified December 17, 2019

Input Data:	Var Name	Scenario 1	Scenario 2	Scenario 3	Units	
Total pumping time	t		102		d	
Radial distance from pumped well:	r		1000		ft	Q conversions
Pumping rate	Q		0.12		cfs	53.86 gpm
Hydraulic conductivity	K	10	50	250	ft/day	0.12 cfs
Aquifer thickness	b		20		ft	7.20 cfm
Storativity	S 1		0.001			10,368.00 cfd
	S 2		0.0001			0.24 a/d
Transmissivity Conversions	T ft ² /pd	200	1000	5000	ft ² /day	
	T ft ² /pm	0.13888889	0.69444444	3.47222222	ft ² /min	
	T gpd/ft	1496	7480	37400	gpd/ft	
						Recalculate

Use the Recalculate button if recalculation is set to manual

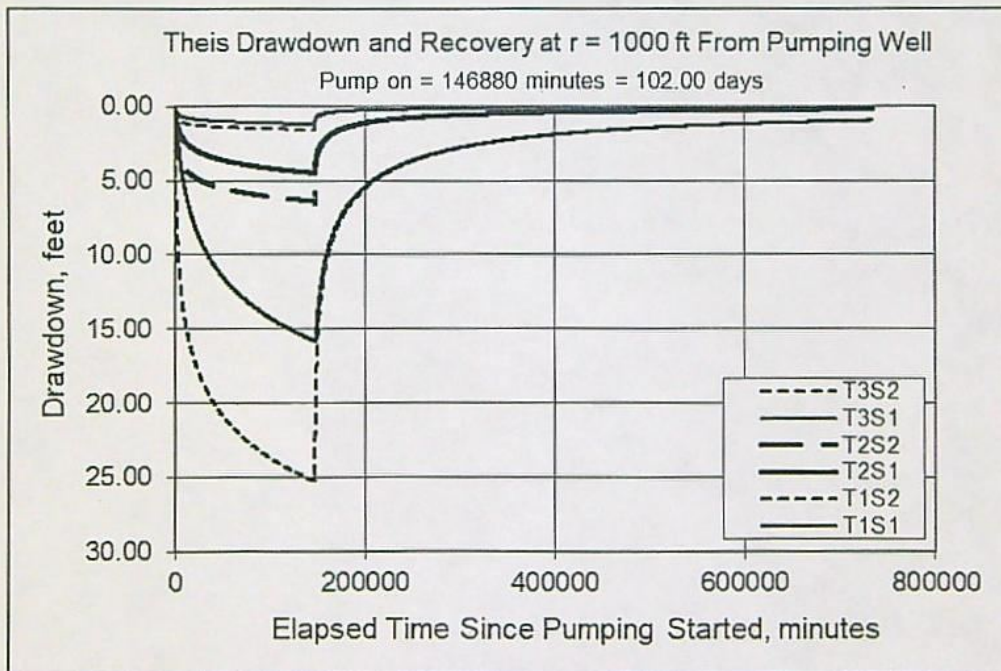



Oregon

Tina Kotek, Governor

Water Resources Department

North Mall Office Building
725 Summer St NE, Suite A
Salem, OR 97301
Phone 503 986-0900
Fax 503 986-0904
www.oregon.gov/owrd

RECEIVED

FEB 01 2023

OWRD
SALEM, OREGON

January 23, 2023

Brendon and Heather Schloe
1287 N. Fir St.
Canby, OR 97013

RE: Permit Amendment T-13985

Dear Brendon and Heather Schloe,

I am the caseworker assigned to Permit Amendment Application T-13985. During my initial review of the application, I have discovered a deficiency in the application. Clarification of the proposed changes and additional fees are required before this application can move forward:

The change proposed by Permit Amendment Application T-13985 is an additional point of appropriation. There is also a "redescribed location" on Table 1 of the application for Well 1. Well 1 is currently the authorized well on Permit G-17492. Because the well location on Permit G-17492 is not described incorrectly according to the original application for a permit to use groundwater and it is accurately described according to what was originally requested by the applicant, this is considered to be a change in point of appropriation, meaning the existing well is being moved to a new location.

If this is a change that needs to be included with Permit Amendment Application T-13985, an additional fee of \$410.00 is required for the additional change to an additional well on the application.

If the deficiency described above are not satisfied by **February 22, 2023**, the final order and superseding permit will be issued without a change to the location description of Well 1. Please contact me at 503-986-0898 or Stacy.H.Phillips@water.oregon.gov if you have any questions.

Sincerely,

Stacy H. Phillips

Stacy H. Phillips
Permit Amendment Specialist
Transfer and Conservation Section

cc: Transfer File T-13985
Doann Hamilton, agent for the applicant (via e-mail)

Check #65696
enclosed
Jan. 30, 2023



Oregon

Tina Kotek, Governor

Water Resources Department

North Mall Office Building

725 Summer St NE, Suite A

Salem, OR 97301

Phone 503 986-0900

Fax 503 986-0904

www.oregon.gov/owrd

January 23, 2023

Brendon and Heather Schloe
1287 N. Fir St.
Canby, OR 97013

RE: Permit Amendment T-13985

Dear Brendon and Heather Schloe,

I am the caseworker assigned to Permit Amendment Application T-13985. During my initial review of the application, I have discovered a deficiency in the application. Clarification of the proposed changes and additional fees are required before this application can move forward:

The change proposed by Permit Amendment Application T-13985 is an additional point of appropriation. There is also a "redescribed location" on Table 1 of the application for Well 1. Well 1 is currently the authorized well on Permit G-17492. Because the well location on Permit G-17492 is not described incorrectly according to the original application for a permit to use groundwater and it is accurately described according to what was originally requested by the applicant, this is considered to be a change in point of appropriation, meaning the existing well is being moved to a new location.

If this is a change that needs to be included with Permit Amendment Application T-13985, an additional fee of \$410.00 is required for the additional change to an additional well on the application.

If the deficiency described above are not satisfied by **February 22, 2023**, the final order and superseding permit will be issued without a change to the location description of Well 1. Please contact me at 503-986-0898 or Stacy.H.Phillips@water.oregon.gov if you have any questions.

Sincerely,

Stacy H. Phillips

Permit Amendment Specialist

Transfer and Conservation Section

cc: Transfer File T-13985

Doann Hamilton, agent for the applicant (via e-mail)

STATE OF OREGON
WATER RESOURCES DEPARTMENT

725 Summer St. N.E. Ste. A
SALEM, OR 97301-4172

(503) 986-0900 / (503) 986-0904 (fax)

RECEIPT # 140056

INVOICE #

RECEIVED FROM: Swan Island Dahlias
BY:

APPLICATION
PERMIT
TRANSFER 1-13985

CASH: CHECK: # OTHER: (IDENTIFY)

☒ 65696 ☐ TOTAL REC'D \$ 410.00

1083 TREASURY 4170 WRD MISC CASH ACCT

0407 COPIES \$
OTHER: (IDENTIFY) \$

0243 I/S Lease 0244 Muni Water Mgmt. Plan 0245 Cons. Water

4270 WRD OPERATING ACCT

MISCELLANEOUS

0407 COPY & TAPE FEES \$
0410 RESEARCH FEES \$
0408 MISC REVENUE: (IDENTIFY) \$
TC162 DEPOSIT LIAB. (IDENTIFY) \$
0240 EXTENSION OF TIME \$

WATER RIGHTS:

0201 SURFACE WATER \$ 0202 \$
0203 GROUND WATER \$ 0204 \$

0205 TRANSFER \$ 410.00

WELL CONSTRUCTION

0218 WELL DRILL CONSTRUCTOR \$ 0219 \$
LANDOWNER'S PERMIT 0220 \$

OTHER (IDENTIFY)

0536 TREASURY 0437 WELL CONST. START FEE

0211 WELL CONST START FEE \$ CARD#
0210 MONITORING WELLS \$ CARD#

OTHER (IDENTIFY)

0607 TREASURY 0467 HYDRO ACTIVITY LIC NUMBER

0233 POWER LICENSE FEE (FW/WRD) \$
0231 HYDRO LICENSE FEE (FW/WRD) \$
HYDRO APPLICATION \$

TREASURY OTHER / RDX

FUND TITLE

OBJ. CODE VENDOR #

DESCRIPTION \$

RECEIPT: 140056

DATED: 2-1-2023 BY: Mandy Carls

Distribution - White Copy - Customer, Yellow Copy - Fiscal, Blue Copy - File, Buff Copy - Fiscal

STATE OF OREGON
WATER RESOURCES DEPARTMENT

725 Summer St. N.E. Ste. A
SALEM, OR 97301-4172

(503) 986-0900 / (503) 986-0904 (fax)

RECEIPT # 140056

INVOICE #

RECEIVED FROM: Swan Island Dahlias
BY:

APPLICATION
PERMIT
TRANSFER 1-13985

CASH: CHECK: # OTHER: (IDENTIFY)

☒ 65696 ☐ TOTAL REC'D \$ 410.00

1083 TREASURY 4170 WRD MISC CASH ACCT

0407 COPIES \$
OTHER: (IDENTIFY) \$

0243 I/S Lease 0244 Muni Water Mgmt. Plan 0245 Cons. Water

4270 WRD OPERATING ACCT

MISCELLANEOUS

0407 COPY & TAPE FEES \$
0410 RESEARCH FEES \$
0408 MISC REVENUE: (IDENTIFY) \$
TC162 DEPOSIT LIAB. (IDENTIFY) \$
0240 EXTENSION OF TIME \$

WATER RIGHTS:

0201 SURFACE WATER \$ 0202 \$
0203 GROUND WATER \$ 0204 \$

0205 TRANSFER \$ 410.00

WELL CONSTRUCTION

0218 WELL DRILL CONSTRUCTOR \$ 0219 \$
LANDOWNER'S PERMIT 0220 \$

OTHER (IDENTIFY)

0536 TREASURY 0437 WELL CONST. START FEE

0211 WELL CONST START FEE \$ CARD#
0210 MONITORING WELLS \$ CARD#

OTHER (IDENTIFY)

0607 TREASURY 0467 HYDRO ACTIVITY LIC NUMBER

0233 POWER LICENSE FEE (FW/WRD) \$
0231 HYDRO LICENSE FEE (FW/WRD) \$
HYDRO APPLICATION \$

TREASURY OTHER / RDX

FUND TITLE

OBJ. CODE VENDOR #

DESCRIPTION \$

RECEIPT: 140056

DATED: 2-1-2023 BY: Mandy Carls

Distribution - White Copy - Customer, Yellow Copy - Fiscal, Blue Copy - File, Buff Copy - Fiscal

**STATE OF OREGON
WATER RESOURCES DEPARTMENT**

725 Summer St. N.E. Ste. A
SALEM, OR 97301-4172

(503) 986-0900 / (503) 986-0904 (fax)

RECEIPT # **137898**

INVOICE # _____

RECEIVED FROM: Swan Island Dahlias

BY: _____

CASH: ☐ CHECK: # 65000 OTHER: (IDENTIFY) ☐ _____

APPLICATION	
PERMIT	
TRANSFER	<u>T-13985</u>

TOTAL REC'D \$ 1,840.00

1083 TREASURY 4170 WRD MISC CASH ACCT

0407 COPIES \$

OTHER: (IDENTIFY) \$

0243 I/S Lease _____ 0244 Muni Water Mgmt. Plan _____ 0245 Cons. Water _____

4270 WRD OPERATING ACCT

MISCELLANEOUS

0407 COPY & TAPE FEES \$ 46110

0410 RESEARCH FEES \$

0408 MISC REVENUE: (IDENTIFY) \$

TC162 DEPOSIT LIAB. (IDENTIFY) \$

0240 EXTENSION OF TIME \$

WATER RIGHTS:

0201 SURFACE WATER \$

0203 GROUND WATER \$

0205 TRANSFER \$ 1840.00

WELL CONSTRUCTION

0218 WELL DRILL CONSTRUCTOR \$

LANDOWNER'S PERMIT \$

OTHER (IDENTIFY) _____

0536 TREASURY 0437 WELL CONST. START FEE

0211 WELL CONST START FEE \$

0210 MONITORING WELLS \$

OTHER (IDENTIFY) _____

0607 TREASURY 0467 HYDRO ACTIVITY LIC NUMBER

0233 POWER LICENSE FEE (FWWRD) \$

0231 HYDRO LICENSE FEE (FWWRD) \$

HYDRO APPLICATION \$

TREASURY OTHER / RDX

FUND _____ TITLE _____

OBJ. CODE _____ VENDOR # _____

DESCRIPTION \$

RECEIPT: **137898**

DATE: 4-11-2022 BY: Mindy Carlson

Application for Permit Amendment

Part 1 of 5 – Minimum Requirements Checklist



Oregon Water Resources Department
725 Summer Street NE, Suite A
Salem, Oregon 97301-1266
(503) 986-0900
www.oregon.gov/OWRD

This permit amendment application will be returned if Parts 1 through 5 and all required attachments are not completed and included.

For questions, please call (503) 986-0900, and ask for Transfer Section.

RECEIVED

APR 11 2022

OWRD

Check all items included with this application. (N/A = Not Applicable)

- ☒ Part 1 – Completed Minimum Requirements Checklist.
- ☒ Part 2 – Completed Application Map Checklist.
- ☒ Part 3 – Application Fee, payable by check to the Oregon Water Resources Department, and completed Fee Worksheet, page 3. Try the new online fee calculator at:
http://apps.wrd.state.or.us/apps/misc/wrd_fee_calculator.
- ☒ Part 4 – Completed Applicant Information and Signature.
- ☒ Part 5 – Information about Permits to be Amended: **Number of permits to be amended: 1**
List the Permits here: Permit G-17492
Please include a separate Part 5 for each permit. (See instructions on page 6)
- ☒ Completed Permit Amendment Application Map (Does not have to be prepared by a Certified Water Right Examiner).
- ☒ ☐ N/A Request for Assignment Form and statutory fee. The request for assignment form has to be completed if the applicant is **not** the permit holder of record and needs to be assigned to the permit; **or** the landowner of the proposed place of use is **not** the permit holder of record and needs to be assigned to the permit (the Request for Assignment Form is available online at <https://www.oregon.gov/OWRD/Forms/Pages/default.aspx>). Assignment is not needed if the applicant is the permit holder of record.
- ☐ ☒ N/A Affidavit(s) of Consent are required from all permit holder(s) of record if the permit is not assigned to the applicant **or** other permit holders of record that are not listed as applicants.
- ☒ ☐ N/A Oregon Water Resources Department's Land Use Information Form with approval and signature (or signed land use form receipt stub) from each local land use authority in which water is to be diverted, conveyed, and/or used. Not required if water is to be diverted, conveyed, and/or used only on federal lands or if all of the following apply: a) a change in place of use only, b) no structural changes, c) the use of water is for irrigation only, and d) the use is located within an irrigation district or an exclusive farm use zone.
- ☒ ☐ N/A Water Well Report/Well Log for changes in point(s) of appropriation (well(s)) or additional point(s) of appropriation.
- ☐ ☒ N/A Geologist Report for a change from a surface water point of diversion to a ground water point of appropriation (well), if the proposed well is more than 500 feet from the surface water source and more than 1000 feet upstream or downstream from the point of diversion. (ORS 540.531(2) or (3)).

(For Staff Use Only)

WE ARE RETURNING YOUR APPLICATION FOR THE FOLLOWING REASON(S):

☐ Application fee not enclosed/insufficient ☐ Map not included or incomplete

☐ Land Use Form not enclosed or incomplete

☐ Additional signature(s) required ☐ Part _____ is incomplete

Other/Explanation _____

Staff: _____ 503- _____ Date: ____/____/____

Part 2 of 5 – Permit Amendment Map Checklist

Your permit amendment application will be returned if any of the map requirements listed below are not met.

Please be sure that the map you submit includes all the items listed below and meets the requirements of OAR 690-380-3100, however, the map does not have to be prepared by a **RECEIVED**
Certified Water Right Examiner. Check all boxes that apply.

APR 11 2022

OWRD

- ☐ ☒ N/A If **more than three** permits are involved, separate maps for each permit.
- ☒ Permanent quality printed with dark ink on good quality paper.
- ☒ The size of the map can be 8½ x 11 inches, 8½ x 14 inches, 11 x 17 inches, or up to 30 x 30 inches. For 30 x 30 inch maps, one extra copy is required.
- ☒ A north arrow, a legend, and scale.
- ☒ The scale of the map must be: 1 inch = 400 feet, 1 inch = 1,320 feet, the scale of the county assessor map if the scale is not smaller than 1 inch = 1,320 feet, or a scale that has been pre-approved by the Department.
- ☒ Township, Range, Section, ¼ ¼, DLC, Government Lot, and other recognized public land survey lines.
- ☒ Tax lot boundaries (property lines) are required. Tax lot numbers are recommended.
- ☒ Major physical features including rivers and creeks showing direction of flow, lakes and reservoirs, roads, and railroads.
- ☒ Major water delivery system features from the point(s) of diversion/appropriation such as main pipelines, canals, and ditches.
- ☒ Existing place of use that includes separate hachuring for each water use permit, priority date, and use including number of acres in each quarter-quarter section, government lot, or in each quarter-quarter section as projected within government lots, donation land claims, or other recognized public land survey subdivisions. If less than the entirety of the permit is being changed, a separate hachuring is needed for the portion of the permit left unchanged.
- ☐ ☒ N/A If you are proposing a change in place of use, show the proposed place of use with hachuring that includes separate hachuring for each permit, priority date, and use including number of acres in each quarter-quarter section, government lot, or in each quarter-quarter section as projected within government lots, donation land claims, or other recognized public land survey subdivisions.
- ☒ Existing point(s) of diversion or well(s) with distance and bearing or coordinates from a recognized survey corner. This information can be found in your water use permit.
- ☒ ☐ N/A If you are proposing a change in point(s) of diversion or well(s), show the proposed location and label it clearly with distance and bearing or coordinates. If GPS coordinates are used, latitude-longitude coordinates may be expressed as either degrees-minutes-seconds with at least one digit after the decimal (example – 42°32'15.5") or degrees-decimal with five or more digits after the decimal (example – 42.53764°).

OWRD

***Example for Line 5a calculation** to transfer 45.0 acres of Primary Permit S-12345 (total 1.25 cfs for 100 acres) and 45.0 acres of Supplemental Permit S-87654 (1/80 cfs per acre) on the same land:

1. For irrigation calculate cfs for each permit involved as follows:
 - a. Divide total authorized cfs by total acres in the permit (*for S-12345, $1.25 \text{ cfs} \div 100 \text{ ac}$*); then multiply by the number of acres to be changed to get the application cfs ($\times 45 \text{ ac} = 0.56 \text{ cfs}$).
 - b. If the water right permit does not list total cfs, but identifies the allowable use as 1/40 or 1/80 of a cfs per acre; multiply number of acres proposed for change by either 0.025 (1/40) or 0.0125 (1/80). (*For S-87654, $45.0 \text{ ac} \times 0.0125 \text{ cfs/ac} = 0.56 \text{ cfs}$*)
2. Add cfs for the portions of permits on all the land included in the application; however **do not count cfs for supplemental permits on acreage for which you have already calculated the cfs fee for the primary permit on the same land**. The fee should be assessed only once for each "on the ground" acre included in the application. (*In this example, blank 5a would be only 0.56 cfs, since both permits serve the same 45.0 acres. Blank 5b would be 0 and Line 5 would then also become 0*).

Part 4 of 5 – Applicant Information and Signature

Applicant Information

APPLICANT/BUSINESS NAME Brendon and Heather Schloe		PHONE NO. (503) 970-5598, (503) 970-7655		ADDITIONAL CONTACT NO.
ADDRESS 1287 N Fir St				FAX NO.
CITY Canby	STATE OR	ZIP 97013	E-MAIL hschloe@dahlias.com	
BY PROVIDING AN E-MAIL ADDRESS, CONSENT IS GIVEN TO RECEIVE ALL CORRESPONDENCE FROM THE DEPARTMENT ELECTRONICALLY. COPIES OF THE FINAL ORDER DOCUMENTS WILL ALSO BE MAILED.				

RECEIVED

APR 11 2022

OWRD

Agent Information – The agent is authorized to represent the applicant in all matters relating to this application.

AGENT/BUSINESS NAME Doann Hamilton / Pacific Hydro-Geology, Inc.		PHONE NO. (503) 632-5016		ADDITIONAL CONTACT NO. (503) 632-5983 (Cell)
ADDRESS 18487 S. Valley Vista Road				FAX NO. (503) 632-5983
CITY Mulino	STATE OR	ZIP 97042	E-MAIL phgdmh@gmail.com	
BY PROVIDING AN E-MAIL ADDRESS, CONSENT IS GIVEN TO RECEIVE ALL CORRESPONDENCE FROM THE DEPARTMENT ELECTRONICALLY. COPIES OF THE FINAL ORDER DOCUMENTS WILL ALSO BE MAILED.				

Explain in your own words what you propose to accomplish with this permit amendment; and why:
We just recently, as of October 2021, purchased the property and understand the existing well, CLAC 9477, cannot produce enough to irrigate all of the 9.7 acres. We are applying for this permit amendment to add an additional well to meet our allowed rate and to correct the location of the existing well.

If you need additional space, continue on a separate piece of paper and attach to the application as "Attachment 1".

☐ Check this box if this project is fully or partially funded by the American Recovery and Reinvestment Act. (Federal stimulus dollars)

Is the applicant the permit holder of record? ☐ Yes ☒ No

If NO, include either:

- ☒ A completed assignment form (with required statutory assignment fee), assigning all or a portion of the permit to the applicant(s), OR
- ☐ An affidavit of consent from the permit holder(s) of record that gives permission for the applicant to amend the permit.

Has the Completion ("C") Date of the permit(s) in this application expired? ☐ Yes ☒ No

If YES, this application will not be accepted by the Department.

If NO, what are the completion dates of the permit(s)? October 1, 2025

- If the permit completion date expires while the Permit Amendment Application is pending, the Department will not approve the Permit Amendment Application until an Extension of Time Application is approved for the permit.
- You may consider using the Reimbursement Authority process to expedite the processing of this Permit Amendment Application if the completion date of the permit expires within 6 months of the date of filing this application.

By my signature below, I confirm that I understand:

- Prior to Department approval of the permit amendment, I may be required to submit payment to the Department for publication of a notice in a newspaper with general circulation in the area where the permit is located, once per week for two consecutive weeks. If more than one qualifying newspaper is available, I suggest publishing the notice in the following newspaper: Canby Herald

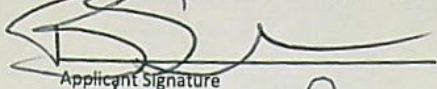

I (we) affirm that the information contained in this application is true and accurate.

Applicant Signature

Brendon Schloe
Print Name (and Title if applicable)

3/24/2022
Date

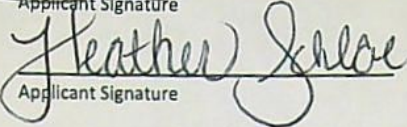
Applicant Signature

Heather Schloe
Print Name (and Title if applicable)

3/24/2022
Date

Check one of the following:

- ☒ The applicant is responsible for completion of change(s). Notices and correspondence should continue to be sent to the applicant.
- ☐ The permit holder(s) of record will be responsible for completing the proposed change(s) after the final order is issued. Copies of notices and correspondence should be sent to the permit holder(s) of record.

Check the appropriate box, if applicable:

- ☐ Check here if any of the permits proposed for amendment are or will be located within or served by an irrigation or other water district.

IRRIGATION DISTRICT NAME NA	ADDRESS	
CITY	STATE	ZIP

- ☐ Check here if water for any of the permits supplied under a water service agreement or other contract for stored water with a federal agency or other entity.

ENTITY NAME NA	ADDRESS	
CITY	STATE	ZIP

To meet State Land Use Consistency Requirements, you must list all local governments (each county, city, municipal corporation, or tribal government) within whose jurisdiction water will be diverted, conveyed or used.

ENTITY NAME Clackamas Co. Department of Transportation and Development, Planning Division	ADDRESS 150 Beavercreek Road	
CITY Oregon City	STATE Oregon	ZIP 97045

RECEIVED

APR 11 2022

OWRD

Part 5 of 5 – Water Use Permit Information

Please use a separate Part 5 for each permit being changed. See instructions on page 6, to copy and paste additional Part 5s, or to add additional rows to tables within the form.

RECEIVED

APR 11 2022

PERMIT # G-17492

Table 1. Location of Authorized and Proposed Point(s) of Diversion (POD) or Appropriation (POA)
(Note: If the POD/POA name is not specified in the permit, assign it a name or number here.)

OWRD

POD/POA Name or Number	Is this POD/POA Authorized by the permit or is it Proposed?	If POA, OWRD Well Log ID# (or Well ID Tag # L-___)	Twp	Rng	Sec	¼ ¼	Tax Lot, DLC or Gov't Lot	Measured Distances (from a recognized survey corner)
Well 1	<input checked="" type="checkbox"/> Authorized <input type="checkbox"/> Proposed	CLAC 9477	3 S	1 E	21	SE SW	TL 1600	165 feet north and 1,485 feet east from the SW corner, Section 21.
Re-described Well 1	<input checked="" type="checkbox"/> Authorized <input type="checkbox"/> Proposed	CLAC 9477	3 S	1 E	21	SE SW	TL 1600	490 feet north and 1,790 feet east from the SW corner, Section 21.
Well 2	<input type="checkbox"/> Authorized <input checked="" type="checkbox"/> Proposed	NA	3 S	1 E	21	SE SW	TL 1600	635 feet north and 1,460 feet east from the SW corner, Section 21.

Check all type(s) of change(s) proposed below (change "CODES" are provided in parentheses):

- | | |
|---|--|
| <input type="checkbox"/> Place of Use (POU) | <input type="checkbox"/> Point of Appropriation/Well (POA) |
| <input type="checkbox"/> Point of Diversion (POD) | <input checked="" type="checkbox"/> Additional Point of Appropriation (APOA) |
| <input type="checkbox"/> Additional Point of Diversion (APOD) | <input type="checkbox"/> Surface water POD to Ground Water POA (SW/GW) |

Will all of the proposed changes affect the entire water use permit?

- ☒ Yes Complete only the proposed ("to" lands) section of Table 2 on the next page. Use the "CODES" listed above to describe the proposed changes.
- ☐ No Complete all of Table 2 to describe the portion of the permit to be changed.

For a change in place of use:

Does the permit holder of record own or control the land TO which the place of use is being moved?

☒ Yes ☐ No

If NO, the landowner of the land TO which the place of use is being moved must be assigned to the permit as a permit holder of record by submitting a completed Request for Assignment form and the required statutory fee for an assignment.

Is the proposed place of use contiguous to the authorized place of use? ☒ Yes ☐ No

The permitted place of use can be moved only to lands that are contiguous to the authorized place of use unless the change to non-contiguous lands is in furtherance of mitigation or conservation efforts undertaken for the purposes of benefiting a species listed as sensitive, threatened, or endangered under ORS 496.171 to 496.192 or the federal Endangered Species Act of 1973 (16 U.S.C. 1531 to 1544), as determined by the listing agency. Contiguous land being either adjacent land or land separated from the land to which a permit is authorized by roads, utility corridors, irrigation ditches or publicly owned rights of way.

Please use and attach additional pages of Table 2 as needed.
See page 6 for instructions.

Do you have questions about how to fill-out the tables?
Contact the Department at 503-986-0900 and ask for Transfer

Table 2. Description of Changes to Water Use Permit # G-17492

List the change proposed for the acreage in each ¼ ¼. If more than one change is proposed, specify the acreage associated with each change.
If there is more than one POD/POA involved in the proposed changes, specify the acreage associated with each POD/POA.

AUTHORIZED (the "from" or "off" lands) The listing that appears on the certificate BEFORE PROPOSED CHANGES List only that part or portion of the water right that will be changed.									Proposed Changes (see "CODES" from previous page)	PROPOSED (the "to" or "on" lands) The listing as it would appear AFTER PROPOSED CHANGES are made.											
Twp	Rng	Sec	¼ ¼	Tax Lot	Gvt Lot or DLC	Acres (if applicable)	POD(s) or POA(s) (name or number from Table 1)	Priority Date		Twp	Rng	Sec	¼ ¼	Tax Lot	Gvt Lot or DLC	Acres (if applicable)	POD(s) or POA(s) to be used (from Table 1)	Priority Date			
									APOA	3	S	1	E	21	SE	SW	1600	NA	9.7	Re-described Well 1 and Well 2	11-19-2014
TOTAL ACRES										TOTAL ACRES						9.7					

Additional remarks: None.

RECEIVED

APR 11 2022

OWRD

APR 11 2022

OWRD

Permit # G-17492

Are there other water rights certificates, water use permits or ground water registrations associated with the "from" or "to" lands? ☒ Yes ☐ No

If YES, list the other certificate, permit, or ground water registration numbers: CERTIFICATE 90766

If the permit(s) are for irrigation or supplemental irrigation use, other water rights existing on the same land for irrigation that are subject to transfer must either change concurrently or be cancelled. Any change to a water right certificate or ground water registration must be filed separately in a water right transfer application or ground water registration modification application, respectively.

For a change in point(s) of appropriation (well(s)) or additional point(s) of appropriation:

- ☒ Well log(s) are attached for each authorized and proposed well(s) that are clearly labeled and associated with the corresponding well(s) in Table 1 above and on the accompanying application map. (Tip: You may search for well logs on the Department's web page at: http://apps.wrd.state.or.us/apps/gw/well_log/Default.aspx)

AND/OR

- ☒ Describe the construction of the authorized and proposed well(s) in Table 3 for any wells that do not have a well log. For *proposed wells not yet constructed or built*, provide "a best estimate" for each requested information element in the table. The Department recommends you consult a licensed well driller, geologist, or certified water right examiner to assist with assembling the information necessary to complete Table 3.

Table 3. Construction of Point(s) of Appropriation

Any well(s) in this listing must be clearly tied to corresponding well(s) described in Table 1 and shown on the accompanying application map. Failure to provide the information will delay the processing of your transfer application until it is received. The information is necessary for the department to assess whether the proposed well(s) will access the same source aquifer as the authorized point(s) of appropriation (POA). The Department is prohibited by law from approving POA changes that do not access the same source aquifer.

Proposed or Authorized POA Name or Number	Is well already built? (Yes or No)	If an existing well, OWRD Well ID Tag No. L-____	Total well depth	Casing Diameter	Casing Intervals (feet)	Seal depth(s) (intervals)	Perforated or screened intervals (in feet)	Static water level of completed well (in feet)	Source aquifer (sand, gravel, basalt, etc.)	Well - specific rate (cfs or gpm). If less than full rate of water right
Re-described Well 1	Yes	CLAC 9477	See Well Log CLAC 9477							BOTH WELLS NOT LESS THAN FULL RATE OF PERMIT
Well 2	No	NA	300	8 inch	0 to 300	0 to 20	TBD	NA	Alluvial	

T.3S. R.1E. Section 21, W.M.

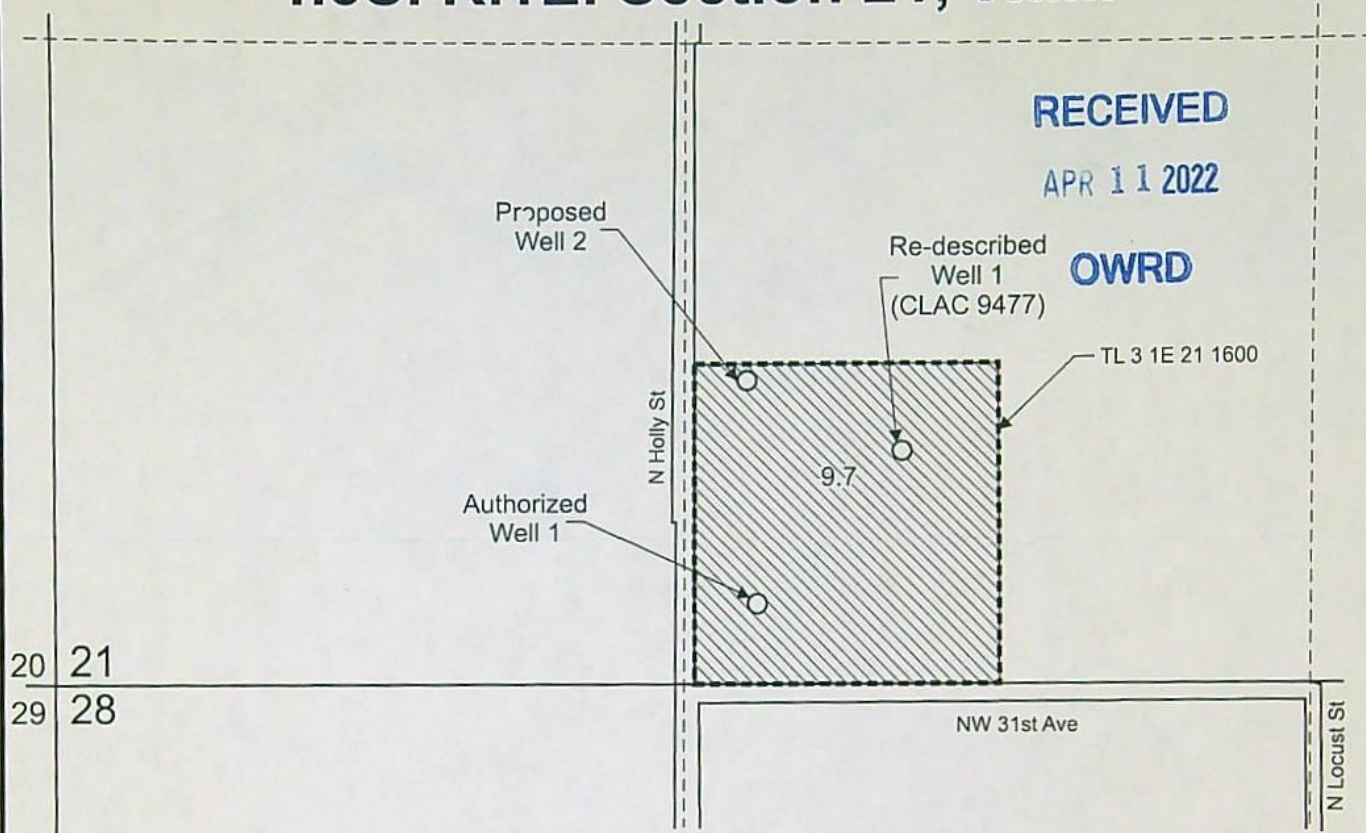

RECEIVED

APR 11 2022

OWRD

TL 3 1E 21 1600

9.7

NW 31st Ave

N Locust St

Authorized Well 1 is located 165 feet north and 1,485 feet east from the SW corner, Section 21.

Re-described Well 1 (CLAC 9477) is located 490 feet north and 1,790 feet east from the SW corner, Section 21.

Proposed Well 2 is located 635 feet north and 1,460 feet east from the SW corner, Section 21.

 Area (9.7 Acres) irrigated under Application G-17963, Permit G-17492, priority date: 11-19-2014.

----- Tax lot boundary

..... Water main line are portable.



Scale: 1" = 400'

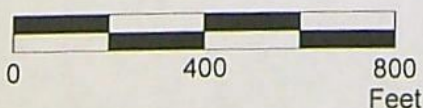

This map was prepared for the purpose of identifying the location of a water right only and is not intended to provide legal dimensions or location of property ownership lines.

Permit Amendment Application Map
Application G-17963, Permit G-17492

Pacific Hydro-Geology Inc.

Brendon and Heather Schloe
T.3S. R.1E. Section 21, W.M.

03/2022

Land Use Information Form



Oregon Water Resources Department
725 Summer Street NE, Suite A
Salem, Oregon 97301-1266
(503) 986-0900
www.oregon.gov/OWRD

RECEIVED

APR 11 2022

OWRD

Applicant(s): Brendon and Heather Schloe

Mailing Address: 1287 N Fir St.

City: Canby

State: OR

Zip Code: 97013

Daytime Phone: (503) 970-5598

A. Land and Location

Please include the following information for all tax lots where water will be diverted (taken from its source), conveyed (transported), and/or used or developed. Applicants for municipal use, or irrigation uses within irrigation districts may substitute existing and proposed service-area boundaries for the tax-lot information requested below.

Township	Range	Section	¼ ¼	Tax Lot #	Plan Designation (e.g., Rural Residential/RR-5)	Water to be:			Proposed Land Use:
<u>3S</u>	<u>1E</u>	<u>21</u>	_____	<u>1600</u>	<u>EFU</u>	<input checked="" type="checkbox"/> Diverted	<input checked="" type="checkbox"/> Conveyed	<input checked="" type="checkbox"/> Used	<u>IR</u>
_____	_____	_____	_____	_____	_____	<input type="checkbox"/> Diverted	<input type="checkbox"/> Conveyed	<input type="checkbox"/> Used	_____
_____	_____	_____	_____	_____	_____	<input type="checkbox"/> Diverted	<input type="checkbox"/> Conveyed	<input type="checkbox"/> Used	_____
_____	_____	_____	_____	_____	_____	<input type="checkbox"/> Diverted	<input type="checkbox"/> Conveyed	<input type="checkbox"/> Used	_____

List all counties and cities where water is proposed to be diverted, conveyed, and/or used or developed:

Clackamas County

B. Description of Proposed Use

Type of application to be filed with the Water Resources Department:

- ☐ Permit to Use or Store Water ☐ Water Right Transfer ☒ Permit Amendment or Ground Water Registration Modification
☐ Limited Water Use License ☐ Allocation of Conserved Water ☐ Exchange of Water

Source of water: ☐ Reservoir/Pond ☒ Ground Water ☐ Surface Water (name) _____

Estimated quantity of water needed: 0.12 ☒ cubic feet per second ☐ gallons per minute ☐ acre-feet

Intended use of water: ☒ Irrigation ☐ Commercial ☐ Industrial ☐ Domestic for _____ household(s)
☐ Municipal ☐ Quasi-Municipal ☐ Instream ☐ Other _____

Briefly describe:

This Land Use Information Form is to accompany a permit amendment application that proposes an additional point of appropriation (well) for an existing water right Permit G-17492.

Note to applicant: If the Land Use Information Form cannot be completed while you wait, please have a local government representative sign the receipt at the bottom of the next page and include it with the application filed with the Water Resources Department.

See bottom of Page 3. →

APR 11 2022

OWRD

For Local Government Use Only

The following section must be completed by a planning official from each county and city listed unless the project will be located entirely within the city limits. In that case, only the city planning agency must complete this form. This deals only with the local land-use plan. Do not include approval for activities such as building or grading permits.

Please check the appropriate box below and provide the requested information

- ☒ Land uses to be served by the proposed water uses (including proposed construction) are allowed outright or are not regulated by your comprehensive plan. Cite applicable ordinance section(s): ZDD Section 401
- ☐ Land uses to be served by the proposed water uses (including proposed construction) involve discretionary land-use approvals as listed in the table below. (Please attach documentation of applicable land-use approvals which have already been obtained. Record of Action/land-use decision and accompanying findings are sufficient.) If approvals have been obtained but all appeal periods have not ended, check "Being pursued."

Type of Land-Use Approval Needed (e.g., plan amendments, rezones, conditional-use permits, etc.)	Cite Most Significant, Applicable Plan Policies & Ordinance Section References	Land-Use Approval:	
		<input type="checkbox"/> Obtained <input type="checkbox"/> Denied	<input type="checkbox"/> Being Pursued <input type="checkbox"/> Not Being Pursued
		<input type="checkbox"/> Obtained <input type="checkbox"/> Denied	<input type="checkbox"/> Being Pursued <input type="checkbox"/> Not Being Pursued
		<input type="checkbox"/> Obtained <input type="checkbox"/> Denied	<input type="checkbox"/> Being Pursued <input type="checkbox"/> Not Being Pursued
		<input type="checkbox"/> Obtained <input type="checkbox"/> Denied	<input type="checkbox"/> Being Pursued <input type="checkbox"/> Not Being Pursued
		<input type="checkbox"/> Obtained <input type="checkbox"/> Denied	<input type="checkbox"/> Being Pursued <input type="checkbox"/> Not Being Pursued

Local governments are invited to express special land-use concerns or make recommendations to the Water Resources Department regarding this proposed use of water below, or on a separate sheet.

Zoned - EFU, irrigation/farming is permitted outright

Name: Ber Blessing Title: Sr. Planner
 Signature: [Signature] Phone: 503-747-4521 Date: 4/4/2022
 Government Entity: Clackamas County

Note to local government representative: Please complete this form or sign the receipt below and return it to the applicant. If you sign the receipt, you will have 30 days from the Water Resources Department's notice date to return the completed Land Use Information Form or WRD may presume the land use associated with the proposed use of water is compatible with local comprehensive plans.

Receipt for Request for Land Use Information

Applicant name: _____
 City or County: _____ Staff contact: _____
 Signature: _____ Phone: _____ Date: _____

APR 11 2022

CLAC 9477

NOTICE TO WATER WELL CONTRACTOR

The original and first copy
of this report are to be
filed with the

STATE ENGINEER, SALEM, OREGON 97310
within 30 days from the date
of well completion. SALEM OREGON

JUL 22 1966 WATER WELL REPORT

CLAC
9477

State Well No. 3/1-21

State Permit No.

(1) OWNER:

Name CARRIGG, John
Address 200 N. W. Virginia
Canby, Oregon

(2) LOCATION OF WELL:

County Clackamas Driller's well number 1966-22
1/4 Section 3521 T. 3S R. 1E W.M.
Bearing and distance from section or subdivision corner
Lot 6 of Olivers' Addition

(3) TYPE OF WORK (check):

Well ☒ Deepening ☐ Reconditioning ☐ Abandon ☐
Abandonment, describe material and procedure in Item 12.

(4) PROPOSED USE (check):

Domestic ☒ Industrial ☐ Municipal ☐ Rotary ☐ Driven ☐
Irrigation ☐ Test Well ☐ Other ☐ Cable ☐ Jetted ☐
Dug ☐ Bored ☐

(5) TYPE OF WELL:

(6) CASING INSTALLED:

Threaded ☐ Welded ☐
6" Diam. from 0 ft. to 140 ft. Gage 1025
" Diam. from _____ ft. to _____ ft. Gage _____
" Diam. from _____ ft. to _____ ft. Gage _____

(7) PERFORATIONS:

Perforated? ☐ Yes ☒ No

Type of perforator used

Size of perforations in. by in.
_____ perforations from _____ ft. to _____ ft.
_____ perforations from _____ ft. to _____ ft.
_____ perforations from _____ ft. to _____ ft.
_____ perforations from _____ ft. to _____ ft.

(8) SCREENS:

Well screen installed? ☐ Yes ☒ No

Manufacturer's Name _____ Model No. _____

Diam. _____ Slot size _____ Set from _____ ft. to _____ ft.
Diam. _____ Slot size _____ Set from _____ ft. to _____ ft.

(9) CONSTRUCTION:

Well seal—Material used in seal Bentlante
Depth of seal 20 ft. Was a packer used? ☒ No
Diameter of well bore to bottom of seal 10 in.
Were any loose strata cemented off? ☐ Yes ☒ No Depth _____
Was a drive shoe used? ☒ Yes ☐ No
Was well gravel packed? ☐ Yes ☒ No Size of gravel: _____
Gravel placed from _____ ft. to _____ ft.
Did any strata contain unusable water? ☐ Yes ☒ No
Type of water? _____ depth of strata _____
Method of sealing strata off _____

(10) WATER LEVELS:

Static level 90 ft. below land surface Date July 16/66
Artesian pressure _____ lbs. per square inch Date _____

(11) WELL TESTS:

Drawdown is amount water level is lowered below static level

Was a pump test made? ☐ Yes ☒ No If yes, by whom?

Yield: _____ gal./min. with _____ ft. drawdown after _____ hrs.

" " " " "

" " " " "

Ball test 30 gal./min. with 35 ft. drawdown after 1 hrs.

Artesian flow _____ g.p.m. Date _____

Temperature of water _____ Was a chemical analysis made? ☐ Yes ☒ No(12) WELL LOG: Diameter of well below casing 6Depth drilled 145 ft. Depth of completed well 141 ft.

Formation: Describe by color, character, size of material and structure, and show thickness of aquifers and the kind and nature of the material in each stratum penetrated, with at least one entry for each change of formation.

MATERIAL	FROM	TO
Top soil	0	3
clay gravel Brown	3	12
gravel	12	18
clay Brown	18	60
coarse sand	60	98
clay green	98	133
sand fine	133	139
clay green	139	140
sand coarse (water)	140	143
clay green	143	145

Work started June 20 19 66 Completed July 8 19 66
Date well drilling machine moved off of well July 8 19 66

(13) PUMP:

Manufacturer's Name Fairbanks - Morse
Type: submersible H.P. 5

Water Well Contractor's Certification:

This well was drilled under my jurisdiction and this report is true to the best of my knowledge and belief.

NAME SKYLES DRILLING & SUPPLY
(Person, firm or corporation) (Type or print)
Address GLADSTONE, OREGON

Drilling Machine Operator's License No. _____

(Signed) George H. Skyles
(Water Well Contractor)

Contractor's License No. 58 Date July 18 19 66

CLAC 9477

RECEIVED

APR 11 2022



Oregon Water Resources Department
725 Summer Street NE, Suite A
Salem Oregon 97301
(503) 986-0900
www.oregon.gov/owrd

Application for Well ID Number

RECEIVED

SEPT 22 2021

Do not complete if the well already has a Well Identification Number.

I. OWNER INFORMATION

Current Owner Name (please print): John E and Eileen E Carrigg Trust

Mailing Address: PO Box 261

City, State, Zip: Canby

Mail Well ID to:

☐

SAME AS ABOVE

☒

In Care Of (C/O)

Name & Address: Kathleen Cutsforth, trustee

City, State, Zip: PO Box 261, Canby, OR 97013

OWRD

II. WELL LOCATION INFORMATION (Please fill out as completely as possible)

Township: 3 (North / South) Range: 1 (East / West) Section: 21 SE 1/4 of the SW 1/4

Tax Lot (usually last 3-5 numbers of Tax Map #): 1600

County Clackamas

GPS Coordinates: 45.28879668; -122.69641263

per WR App Map

Street Address of Well, City: NW 31st Ave + N Holly St (NE corner)

If the property had a different street address in the past:

III. GENERAL WELL INFORMATION (Please fill out as completely as possible, AND attach copy of Well Report, if available)

Use of Well (domestic, irrigation, commercial, industrial, monitoring): Irrigation

Date Well Constructed (or property built): 7-8-1966 Total Well Depth: 141 ft Casing Diameter: 6"

Owner at time the well was constructed (if known): John Carrigg Well Report # (if known): CLAC 9477

Other Information: Irrigation WR Permit # G 17492

SUBMITTED BY (please print): Kathe Cutsforth

PHONE: 503 936 9629

EMAIL &/or FAX: Johns.dolter@protonmail.com

kathecutsforth@gmail.com

Send application to: Oregon Water Resources Department 725 Summer St NE, Suite A, Salem, Oregon 97301, fax to (503) 986-0902, or you are welcome to email the completed form to Ladeena.K.Ashley@oregon.gov.

For Official Use Only by the Oregon Water Resources Department:

Received Date:

9-22-21

Well Report Number:

CLAC 9477

Well Identification #:

L-144433

BJORK Mary F * WRD

From: BJORK Mary F * WRD
Sent: Wednesday, April 20, 2022 8:56 AM
To: CORDSEN Mindy M * WRD
Cc: HALL Kimberly D * WRD; ZIELINSKI Vicki J * WRD; BJORK Mary F * WRD
Subject: RE: Please provide the address from the check(s)

Thanks so much Mindy!

Mary F. Bjork

Water Rights Program Analyst

725 Summer St NE, Suite A, Salem OR 97301 | Phone 503-979-9895



Integrity | Service | Technical Excellence | Teamwork | Forward-Looking

From: CORDSEN Mindy M * WRD <Mindy.Cordsen@oregon.gov>
Sent: Wednesday, April 20, 2022 8:54 AM
To: BJORK Mary F * WRD <Mary.F.BJORK@water.oregon.gov>
Cc: HALL Kimberly D * WRD <Kimberly.D.HALL@water.oregon.gov>; ZIELINSKI Vicki J * WRD <Vicki.J.ZIELINSKI@water.oregon.gov>
Subject: RE: Please provide the address from the check(s)

Hi Mary,

The address provided on all three checks are:

Swan Island Dahlias
995 NW 22nd Ave.
P.O. Box 700
Canby, OR 97013

503-266-7711

Many thanks,

Mindy

From: BJORK Mary F * WRD <Mary.F.BJORK@water.oregon.gov>
Sent: Wednesday, April 20, 2022 8:30 AM
To: HALL Kimberly D * WRD <Kimberly.D.HALL@water.oregon.gov>; CORDSEN Mindy M * WRD <Mindy.Cordsen@oregon.gov>; ZIELINSKI Vicki J * WRD <Vicki.J.ZIELINSKI@water.oregon.gov>
Cc: BJORK Mary F * WRD <Mary.F.BJORK@water.oregon.gov>
Subject: Please provide the address from the check(s)

Greetings,

Pink slips for receipt #'s 137884, 137894 & 137898 were delivered to my CSG IN Box. All three list *received from* as Swan Island Dahlias. None of the attached correspondence provides an address for Swan Island Dahlias. **Please provide the address from the check(s)** so I know who to send correspondence to and may complete the pink slips.

Thanks so much,

Mary F. Bjork

Water Rights Program Analyst

725 Summer St NE, Suite A, Salem OR 97301 | Phone 503-979-9895



Integrity | Service | Technical Excellence | Teamwork | Forward-Looking

**STATE OF OREGON
WATER RESOURCES DEPARTMENT**

RECEIPT # **138009**

725 Summer St. N.E. Ste. A
SALEM, OR 97301-4172
(503) 986-0900 / (503) 986-0904 (fax)

INVOICE # _____

RECEIVED FROM: Swan Island Dahlias

BY: _____

APPLICATION	
PERMIT	
TRANSFER	<u>T-13985</u>

CASH: _____ CHECK: # _____ OTHER: (IDENTIFY) _____

☐

☒ 65069

☐

TOTAL REC'D \$ 1355.95

1083 TREASURY 4170 WRD MISC CASH ACCT

0407 COPIES 47124

B11 370-23

\$ _____

0412 OTHER: (IDENTIFY) Transfer Reimbursement

\$ 1355.95

0243 I/S Lease _____ 0244 Muni Water Mgmt. Plan Authority 0245 Cons. Water _____

4270 WRD OPERATING ACCT

MISCELLANEOUS

0407 COPY & TAPE FEES

\$ _____

0410 RESEARCH FEES

\$ _____

0408 MISC REVENUE: (IDENTIFY) _____

\$ _____

TC162 DEPOSIT LIAB. (IDENTIFY) _____

\$ _____

0240 EXTENSION OF TIME

\$ _____

WATER RIGHTS:

0201 SURFACE WATER

EXAM FEE
\$ _____

0202

RECORD FEE
\$ _____

0203 GROUND WATER

\$ _____

0204

\$ _____

0205 TRANSFER

\$ _____

WELL CONSTRUCTION

0218 WELL DRILL CONSTRUCTOR

EXAM FEE
\$ _____

0219

LICENSE FEE
\$ _____

LANDOWNER'S PERMIT

0220

\$ _____

OTHER (IDENTIFY) _____

0536 TREASURY 0437 WELL CONST. START FEE

0211 WELL CONST START FEE

\$ _____

CARD#

0210 MONITORING WELLS

\$ _____

CARD#

OTHER (IDENTIFY) _____

0607 TREASURY 0467 HYDRO ACTIVITY LIC NUMBER

0233 POWER LICENSE FEE (FW/WRD)

\$ _____

0231 HYDRO LICENSE FEE (FW/WRD)

\$ _____

HYDRO APPLICATION

\$ _____

TREASURY OTHER / RDX

FUND _____ TITLE _____

OBJ. CODE _____ VENDOR # _____

DESCRIPTION _____

\$ _____

RECEIPT: **138009**

DATED: 4-28-2022 BY: Mindy Carlson

REIMBURSEMENT AUTHORITY
APPLICANT'S AGREEMENT
Contract Number: R11-370-23

RECEIVED

APR 28 2022

OWRD

This Agreement is between the Oregon Water Resources Department, hereafter OWRD, and Brendon and Heather Schloe, hereafter Applicant, hereafter known together as the parties.

OWRD Information

Contact: Kelly Starnes
Title: Transfer Advisor
Address: 725 Summer Street, NE, Suite A
Salem, OR 97301-1266

Phone: 503 979-3511
Fax: 503 986-0901
Email: patrick.k.starnes@water.oregon.gov

Applicant's Information

Name: Brendon and Heather Schloe
Contact:
Address: 1287 N. Fir St.
Canby, OR 97013

Phone: (503) 970-7655
Fax:
Email: hschloe@dahlia.com

Applicant's Representative

Name: Pacific Hydro-Geology, Inc.
Contact: Doann Hamilton
Address: 18487 S. Valley Vista Rd.
Mulino, OR 97042

Phone: (503) 349-6946
Fax: (503) 632-5983
Email: phgdmh@gmail.com

Purpose The purpose of this Agreement is to expedite the processing of the Transfer Application. (Application Number: T-13985)

1. **Authority.** The OWRD has been authorized pursuant to ORS 536.055 to enter into a voluntary agreement with any applicant, permittee or regulated entity (collectively Applicant) for expediting or enhancing a regulatory process. In making this agreement, OWRD shall require the applicant to pay the full cost of expedited process.
2. **Restrictions.** Applicant and OWRD agree that this Agreement shall not be construed to restrict in any way the decisions and actions by OWRD. OWRD shall be free to exercise independent judgment consistent with existing laws and regulations.
3. **Effective Date and Duration.** Unless otherwise terminated by non-deposit of funds by the Applicant, this Agreement shall become effective on the date on which both parties have signed the Agreement and the full deposit of the estimated cost of the proposed service.
4. **Consideration.**
 - a. Applicant shall pay OWRD in advance for actual costs incurred by OWRD. The estimated maximum reimbursement payable to OWRD under this Agreement is \$1,355.95. Applicant agrees to pay the full amount of \$1,355.95 to OWRD prior to commencement of any work stated in this Agreement. This payment will be placed in an account administered by OWRD and drawn upon as costs are actually incurred. If the actual cost of performing the work is less than payments received, OWRD will refund the unspent balance. If the actual cost of processing exceeds the estimate, the Applicant can either elect to terminate this Agreement or amend the Agreement to reflect the increase in cost.
 - b. The costs stated in this Agreement do not include the statutory application processing and filing fees.
5. **Confidentiality.** Applicant agrees that any information provided to or acquired by OWRD under this Agreement will be subject to the Oregon Public Records Law and shall be considered public records.
6. **Indemnity.** Applicant shall defend, save, hold harmless, and indemnify the State of Oregon, OWRD, and their officers, employees, and agents from and against all claims, suits, actions, losses, damages, liabilities, costs, and expenses of any nature resulting from or arising out of, or relating to the activities of Applicant or its representatives, officers, employees, contractors, or agents under this Agreement or with respect to the expedited service. The Applicant acknowledges that the Oregon Water Resources Department cannot and does not guarantee a favorable review under the subject regulatory process.

7. **Termination.** Applicant may request to terminate this agreement only in writing at anytime during the process. The Applicant agrees to pay for the work done by OWRD up until the time of the written termination request. OWRD, upon receiving such written termination request from the Applicant, will refund any unspent balance.
8. **Funds Authorized and Available.** By its execution of this Agreement, Applicants certify that sufficient funds are authorized and available to cover the expenditures contemplated by this Agreement.
9. **Duration of Estimate.** The Estimate of Time to completion is **approximately 120 days** once this Agreement has been fully executed and payment of the estimated cost deposited. If the Applicant's Agreement is not received by the Department within thirty (30) days of mailing the Agreement, the Applicant may need to re-apply for a new estimate. NOTE: Any time estimate is approximate; No guarantee of Final Order issuance of a date is certain. Duration estimates do not include any statutory waiting periods.
10. **Completion Date.** OWRD, by the execution of this Agreement does not guarantee the completion date indicated in this Agreement. Completion date is only an estimate and may be affected by the Department's workload, issues arising from the processing of the requested services and Applicant's timely response to requests for additional information. **IMPORTANT:** Due to COVID-19 and actions taken by the State of Oregon to facilitate teleworking as a tool to help prevent the spread of the disease, Department processes for Reimbursement Authority may be unavoidably delayed.
11. **Captions.** The captions or headings in this Agreement are for the convenience only and in no way define, limit, or describe the scope, or intent, of any provision of this Agreement.
12. **Amendment and Merger.** The terms of this Agreement shall not be waived, altered, modified, supplemented, or amended in any manner whatsoever, except by written instrument signed by both parties. Such waiver, consent, modification or change, if made, shall be effective only in the specific instance and for the specific purpose given. There are no understandings, agreements or representations, oral or written, not specified herein regarding this Agreement.
13. **Signatures.** All parties, by the authorized representative's signature below, hereby acknowledge that they have read this Agreement, understand it and agree to be bound by its terms and conditions.

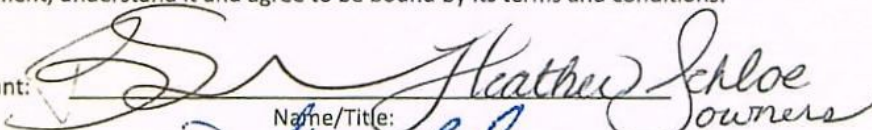
For Applicant:  Name/Title: Heather Schloe owner Date: 4/26/2022

For OWRD:  Name/Title: Dwight French - Administrator Date: 5/4/2022

Mail signed Agreement to:

Stacy Phillips
Oregon Water Resources Department
725 Summer Street NE, Suite A
Salem, OR 97301-1266

RECEIVED

APR 28 2022

OWRD

**STATE OF OREGON
WATER RESOURCES DEPARTMENT**

RECEIPT # **137884**

725 Summer St. N.E. Ste. A
SALEM, OR 97301-4172
(503) 986-0900 / (503) 986-0904 (fax)

INVOICE # _____

RECEIVED FROM: <u>Swan Island Dahlias</u>		APPLICATION	
BY: _____		PERMIT	
		TRANSFER	<u>T-13985</u>
CASH: <input type="checkbox"/>	CHECK: # <u>64991</u>	OTHER: (IDENTIFY) <input type="checkbox"/>	TOTAL REC'D <u>\$125.00</u>

1083 TREASURY	4170 WRD MISC CASH ACCT
0407 COPIES <u>47124</u>	<u>R11370-23</u>
<u>0412</u> OTHER: (IDENTIFY) <u>Transfer Reimbursement Authority</u>	\$ <u>125.00</u>
0243 I/S Lease _____	0244 Muni Water Mgmt. Plan _____
	0245 Cons. Water _____

4270 WRD OPERATING ACCT	
MISCELLANEOUS	
0407 COPY & TAPE FEES	\$ _____
0410 RESEARCH FEES	\$ _____
0408 MISC REVENUE: (IDENTIFY) _____	\$ _____
TC162 DEPOSIT LIAB. (IDENTIFY) _____	\$ _____
0240 EXTENSION OF TIME	\$ _____
WATER RIGHTS:	
0201 SURFACE WATER	EXAM FEE \$ _____
0203 GROUND WATER	\$ _____
0205 TRANSFER	\$ _____
WELL CONSTRUCTION	
0218 WELL DRILL CONSTRUCTOR	EXAM FEE \$ _____
LANDOWNER'S PERMIT	\$ _____
RECORD FEE	
	0202 \$ _____
	0204 \$ _____
LICENSE FEE	
	0219 \$ _____
	0220 \$ _____
OTHER (IDENTIFY) _____	

0536 TREASURY	0437 WELL CONST. START FEE
0211 WELL CONST START FEE	\$ _____
0210 MONITORING WELLS	\$ _____
OTHER (IDENTIFY) _____	
CARD#	

CARD#	

0607 TREASURY	0467 HYDRO ACTIVITY	LIC NUMBER
0233 POWER LICENSE FEE (FW/WRD)		\$ _____
0231 HYDRO LICENSE FEE (FW/WRD)		\$ _____
HYDRO APPLICATION		\$ _____

TREASURY	OTHER / RDX
FUND _____	TITLE _____
OBJ. CODE _____	VENDOR # _____
DESCRIPTION _____	\$ _____

RECEIPT: **137884**

DATED: 4-11-2022

BY: Mindy C...



OREGON WATER RESOURCES DEPARTMENT
TRANSFER REIMBURSEMENT AUTHORITY
ESTIMATE APPLICATION



ORS 536.055 authorizes the Oregon Water Resources Department to expedite or enhance regulatory processes voluntarily requested under the agreement.

Please contact Transfer Personnel before submitting this request; as the application fee is a non-refundable \$125.00 fee per request. Checks submitted for this application should be separate From Transfer fees.

The purpose of this application is to obtain estimates of the cost and time required to process a Transfer Application Request. There is a non-refundable application fee of \$125.00 per request.

REQUEST	TYPE	FILE NUMBER
<input checked="" type="checkbox"/>	Transfer Application	Transfer Number <u>T-13985 NA</u>

	Applicant Information	Applicant's Representative/Contact
Name:	<u>Brendon and Heather Schloe</u>	Pacific Hydro-Geology, Inc. c/o Doann Hamilton
Address:	<u>1287 N Fir St.</u>	18487 S. Valley Vista Road
	<u>Canby, OR 97013</u>	Mulino, OR 97042
Phone:	<u>(503) 970-7655</u>	(503) 349-6946 cell
Fax:		(503) 632-5983
E-Mail Address:	<u>hschloe@dahlias.com</u>	phgdmh@gmail.com

I understand the following:

- That upon receipt of my non-refundable application fee of \$ 125.00, OWRD will, within fourteen (14) days, notify me in writing of the estimate of costs and time frame for the expedited service.
- That this fee covers the reimbursement authority staff to evaluate and provide the estimate for processing of the request.
- That OWRD will, within fourteen (14) days, notify me in writing of the estimates of costs and time frame for the expedited service.
- That upon receiving the estimate I may agree or decline to enter into a formal contract to pay the estimated cost in advance to initiate the expedited service.
- An incomplete or inaccurate application may delay the process and increase the cost to process my request.
- Expedited processing does not guarantee a favorable review of my request.
- Send completed Application and payment to:

Oregon Water Resources Department
Transfer Reimbursement Authority Program
725 Summer St. NE, Suite A
Salem, OR 97301-1271

RECEIVED

APR 11 2022

OWRD

I certify that I am the (check one):

☒ Applicant ☐ Applicant's Representative ☐ Other (Please specify) _____

Name: Brendon Schloe Heather Schloe

Signature: [Signature]

OWRD USE ONLY: Reimbursement Authority Number: R11- 37D -23



Oregon
Kate Brown, Governor

Water Resources Department

725 Summer St NE, Suite A

Salem, OR 97301

(503) 986-0900

Fax (503) 986-0904

May 4, 2022

BRENDON AND HEATHER SCHLOE
1287 N FIR ST
CANBY, OR 97013

Reference: Application T-13985

On April 11, 2022, OWRD received your water right Permit Amendment Application. The application was accompanied by \$1840.00. Our receipt number 137898 is enclosed.

By copy of this letter, we are asking the Watermaster for a report regarding the potential for injury to existing water rights which may be caused by the requested change. A review form will also be sent to our groundwater staff to determine whether the proposed well accesses the same source of water as the original well.

This application may require publication of a notice for two consecutive weeks in a newspaper with general circulation in the area where the water right is located. If it is determined that newspaper notice will be required, the Department will prepare the notice and notify you of the cost. You will be responsible for submitting payment to the Department prior to publication of the notice.

Except as provided under ORS 540.510(3) for municipalities, you may not use water from the new point of appropriation until a final order approving the application has been issued by the Department.

Refer to the following page for a chart showing the steps and expected timelines for the processing of your application.

If you have any questions, please contact the Transfer Section at (503) 979-9931.

Cc: Watermaster Dist. #20, Amy J. Landvoigt (via email)
Doann Hamilton, Agent
Clackamas County

Enclosure

Permit Amendment Process

ORS 537.211

Changes: POD/POA, Place of Use

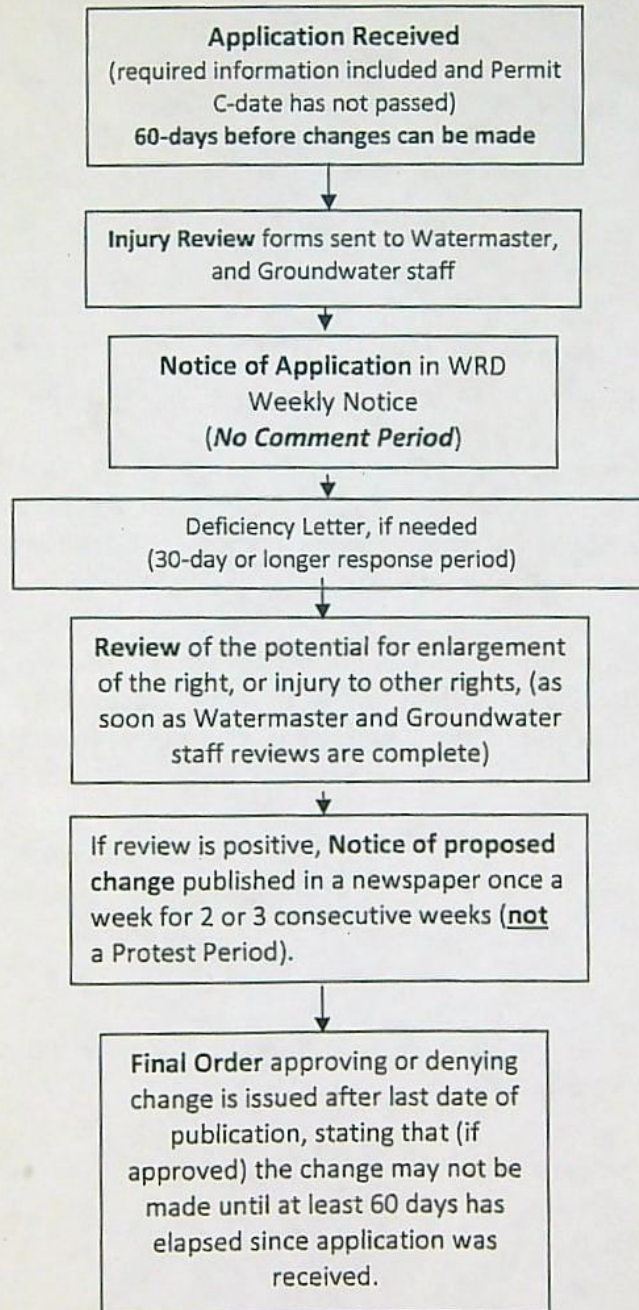

Permit Amendment Application Checklist

Checked by B

Date 4.21.22

App # 6-17963

Permit # 6-17962

Permit Amendments are authorized for changes in POD/POA, APOD/APOA, or POU.

(If OK, check box left; if not, fill in the blank)

- ☐ 1. Is the name of the Permit Amendment applicant the same as the Water Right Permit holder(s) of record?

If not, one of the following must be included with the application:

- ☐ a) An affidavit of consent from all Permit holder(s) or the other Permit holders that have not signed the Permit Amendment application form, consenting to the proposed Permit Amendment application; OR,
☒ b) A completed Request for Assignment form (and statutory fee) to move all (or portion) of the permit into the Permit Amendment applicant's name.

If not, what is missing? _____

- ☒ 2. Page 1 of application: Are all attachments that have been checked actually included?

If not, what is missing? _____

- ☒ 3. Are fees included and correct? Fee Paid: 1040

If not, the correct fee would be: _____, so the amount missing is: _____

- ☒ 4. Part 4 of application: Have all the applicants listed at the top of the page signed at the bottom?

If not, whose signature is missing? _____

- ☒ 5. Are the Permit completion date(s) current? 10-1-24

If the Permit completion date has expired, we **CANNOT** accept the application.

- ☒ 6. If all #1-#5 boxes on this checklist are checked (with no remaining deficiencies identified), accept the application. Put this check sheet in the transfer folder.

If #1, #2, #3, #4 or #5 on this checklist is deficient, the application **CANNOT** be accepted.

It should be returned and the deficiencies listed in the "staff" section at the bottom of Application Page 1, unless the applicant or agent can resolve the deficiencies within 2-3 days.