

~~_____~~ Temporary

Name Columbia Improvement District

Address 501 Columbia Ave NE
Boardman, OR 97818

Change in POU

Date Filed 4-21-2022

Initial notice date 5-3-2022

DPD issued date _____

PD issued date _____

PD notice date _____

Date of FO ~~12/22/2022~~ 8/31/2022 Vol 125 Page ~~2-2~~ 16
12/5/2023 Vol 129 Pgs 479-480

C-Date _____

COBU due date _____

COBU Received date _____

Certificate issued _____

Assignments: _____

Irrigation District _____

Agent William Porfily - wporfily@gmail.com

CWRE _____

CC's list _____

- Oversized map - Location _____

DESCRIPTION OF WATER RIGHT(S)

Name of Stream A Well ; Columbia River

Trib. of Columbia River ; Pacific Ocean

Use Irrigation ; Supplemental IR County Morrow

Quantity of water (CFS) _____ No. of Acres _____

Name of ditch _____

App# G-50916 Per # G-4918 Cert # 80507 PR Date 2/3/1970

App# S-51650 Per # S-37293 Cert # 94872 PR Date 2/7/1974

App# _____ Per # _____ Cert # _____ PR Date _____

App# _____ Per # _____ Cert # _____ PR Date _____

App# _____ Per # _____ Cert # _____ PR Date _____

FEES PAID		
Date	Amount	Receipt #
<u>4-21-2022</u>	<u>\$2205.⁰⁰</u>	<u>137968</u>

FEES REFUNDED		
Date	Amount	Receipt #

 Oregon

Water Resources Department
Water Right Services Division
725 Summer St NE Ste A
Salem, OR 97301-1266

T-13986

*** 5 -- 05 -- 22 ***

Presort
First Class Mail
ComBase



US POSTAGE WITNEY BOWES



ZIP 97301 \$ 000.42⁰
02 4W
0000361800 MAY 04 2022

COLUMBIA IMPROVEMENT DISTRICT
501 COLUMBIA AVE NE
BOARDMAN, OR 97818

RECEIVED

MAY 13 2022

OWRD

NIXIE 971 DE 1300 0005/12/22

RETURN TO SENDER
NO MAIL RECEPTACLE
UNABLE TO FORWARD

.. 9400921579132190

NMR
97301>1266

BC: 97301126673 #0229-00892-06-23

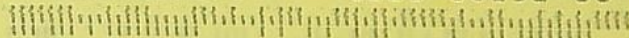

Scott
Joan

WATER RIGHT TRANSFER COVER SHEET

Transfer: T- 13986

Transfer Specialist:

Transfer Type: **District** Temporary Transfer

Applicant: COLUMBIA IMPROVEMENT DISTRICT 501 COLUMBIA AVE NE BOARDMAN, OR 97818 Email: _____ Phone: _____		Agent: <input type="checkbox"/> N/A WILLIAM PORFELY PO BOX 643 STANFIELD, OR 97875 Email: _____ Phone: _____	
Irrigation District: <input type="checkbox"/> N/A Email: _____		CWRE: <input type="checkbox"/> N/A Email: _____	
Affected Local Gov'ts: <input type="checkbox"/> N/A Email: _____		Affected Tribal Gov't: <input type="checkbox"/> N/A UNAVAILABLE Email: _____	
Current Landowner if other than Applicant: <input type="checkbox"/> N/A Email: _____		Receiving Landowner: <input type="checkbox"/> N/A Email: _____	

Water Rights Affected

File Marked	App. File # or Decree Name	Permit	Certificate	RR/CR Needed	RR/CR Nos.
<input type="checkbox"/>	G-5096	G-4918	80507	<input type="checkbox"/> Yes <input checked="" type="checkbox"/> No	
<input type="checkbox"/>	S-51650	S-37293	94872	<input type="checkbox"/> Yes <input checked="" type="checkbox"/> No	
<input type="checkbox"/>				<input type="checkbox"/> Yes <input type="checkbox"/> No	

Key Dates & Initial Actions:

Rec'd: April 21, 2022	Proposed Action(s): PLACE OF USE	
Fees Pd: 2205.00	WM District: 5	ODFW District:
Initial Public Notice: May 3, 2022	WM Review sent:	ODFW Review sent:
Acknowledgement Letter Sent <input checked="" type="checkbox"/>		GW Review sent: <input type="checkbox"/> N/A
County sent cc: of Ack Letter <input checked="" type="checkbox"/>	BOR notified (date): <input type="checkbox"/> N/A	
Newspaper quote requested:	Request for news \$ sent:	News \$ received:
Request to publish sent:	Affidavit of publication received:	Last day of publication:

TERM INAP 11-14-23 Scott 11/15/23 AUD 11/28/23 PK5 11/30/23 11/30/23

Document	Drafted	Peer Review	Changes Made	Coordinator	Changes Made	Signature Bin	Signature Date
DPD	Date: _____ Initials: _____	Date: _____ Initials: _____	Date: _____ Initials: _____	Date: _____ Initials: _____	Date: _____ Initials: _____	CW Sent: _____	N/A
PD	Date: _____ Initials: _____	Date: _____ Initials: _____	Date: _____ Initials: _____	Date: _____ Initials: _____	Date: _____ Initials: _____	Date: _____	Date: _____
FO	Date: 6/2/22 Initials: Joan	Date: 6/2/22 Initials: AUD	Date: _____ Initials: _____	Date: 6/14/22 Initials: PK5	Date: 6/15/22 Initials: Joan	Date: 6/15/22	Date: 6/15/2022 8/3

Special Issues: Regular temp transfer POU Δ

Special Order Volume: Vol. 125 Pages 278-710 505

Vol. 129 Pages 479-480



Oregon

Tina Kotek, Governor

Water Resources Department

North Mall Office Building

725 Summer St NE, Suite A

Salem, OR 97301

Phone 503 986-0900

Fax 503 986-0904

December 5, 2023

Columbia Improvement District
501 Columbia Ave NE
Boardman, OR 97818

FINAL ORDER FOR TERMINATING A TEMPORARY TRANSFER

Re: Transfer T-13986

The Department received a voluntary request to terminate the above referenced temporary transfer on June 2, 2022. Enclosed is a copy of the Terminating Final Order as recorded in Special Order Vol. 129 Page 479 and signed on December 5, 2023.

Transfer T-13986 is of no further force or effect.

If you have any questions please contact Kelly Starnes, by telephone at (503) 979-3511 or by e-mail at Patrick.K.Starnes@water.oregon.gov.

Sincerely,

Elyse Richman
Water Rights Services Support
Transfers and Conservation Section

cc: Gregory M. Silbernagel, Watermaster Dist. # 5 (via email)
William Porfily, Agent
Lindsay Ranch, Applicant
Morrow County Planning Department, Local Government

Enclosure

BEFORE THE WATER RESOURCES DEPARTMENT
OF THE
STATE OF OREGON

In the Matter of Temporary Transfer) ORDER TERMINATING A TEMPORARY
T-13986, Morrow County) TRANSFER

Authority

OAR 690-380-8002(3) and 690-380-8004(7) provide that the uses authorized under a temporary transfer revert to the terms and conditions of the originating water right on the written request of the applicant.

Applicant

COLUMBIA IMPROVEMENT DISTRICT
501 COLUMBIA AVE NE
BOARDMAN, OR 97818

CSRS - 3 030

Findings of Fact

1. On August 4, 2023, the Water Resources Department issued an order approving the temporary changes under Certificates 80507 and 94872 proposed in Application T-13986. The order was recorded in Special Order Volume 125, Pages 505 to 509.
2. Under the order, the water right would revert to the authorized place of use at the end of the 2023 irrigation season.
3. On June 2, 2023, Joe Lindsay, the applicant, submitted a written request that the Temporary Transfer T-13986 be voluntarily terminated.
4. The most recent use of water at the place of use authorized under the temporary transfer was during the 2022 irrigation season.

This is a final order in other than a contested case. This order is subject to judicial review under ORS 183.484. Any petition for judicial review must be filed within the 60-day time period specified by ORS 183.484(2). Pursuant to ORS 536.075 and OAR 137-004-0080, you may petition for judicial review or petition the Director for reconsideration of this order. A petition for reconsideration may be granted or denied by the Director, and if no action is taken within 60 days following the date the petition was filed, the petition shall be deemed denied.

Now, therefore, it is ORDERED:

Temporary Transfer T-13986 is terminated. The use shall revert to the place of use authorized under Certificates 80507 and 94872. Water may not be used at the authorized place of use during the same season in which water was used under the Temporary Transfer.

Dated in Salem, Oregon on

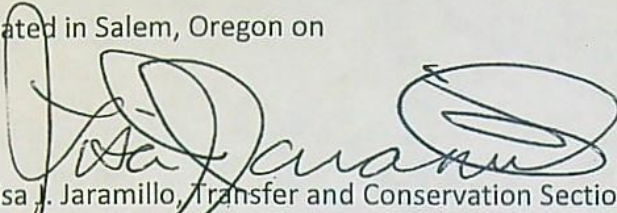

Lisa J. Jaramillo, Transfer and Conservation Section Manager, for
DOUGLAS E. WOODCOCK, ACTING DIRECTOR
Oregon Water Resources Department

Mailing date: **DEC 6 - 2023**

assessed only once for each "on the ground" acre included in the transfer. (In this example, blank 2a would be only 0.56 cfs, since both rights serve the same 45.0 acres. Blank 2b would be 0 and Line 2 would then also become 0).

Part 4 of 5 – Applicant Information and Signature

Applicant Information

APPLICANT/BUSINESS NAME Lindsay Ranch		PHONE NO.	ADDITIONAL CONTACT NO.
ADDRESS P.O. Box 307		FAX NO.	
CITY Lexington	STATE OR	ZIP 97839	E-MAIL lindsayranch@mac.com
BY PROVIDING AN E-MAIL ADDRESS, CONSENT IS GIVEN TO RECEIVE ALL CORRESPONDENCE FROM THE DEPARTMENT ELECTRONICALLY. COPIES OF THE FINAL ORDER DOCUMENTS WILL ALSO BE MAILED.			

Agent Information – The agent is authorized to represent the applicant in all matters relating to this application.

AGENT/BUSINESS NAME		PHONE NO.	ADDITIONAL CONTACT NO.
ADDRESS		FAX NO.	
CITY	STATE	ZIP	E-MAIL
BY PROVIDING AN E-MAIL ADDRESS, CONSENT IS GIVEN TO RECEIVE ALL CORRESPONDENCE FROM THE DEPARTMENT ELECTRONICALLY. COPIES OF THE FINAL ORDER DOCUMENTS WILL ALSO BE MAILED.			

Explain in your own words what you propose to accomplish with this transfer application and why: This transfer is nearly identical to the temporary transfer T-13986 filed in 2022. The only change is that the southern most field is being farmed in 2023 and a different identically sized circle is being dried up in 2023 instead. No other changes from the 2022 application. T-13986 will need cancelled with approval of this transfer and replaced by this one. The "from" grounds in this application have not been irrigated in 2023. If you need additional space, continue on a separate piece of paper and attach to the application as "Attachment 1".

I (we) affirm that the information contained in this application is true and accurate.

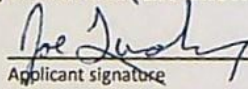
 Applicant signature

Joe Lindsay
 Print Name (and Title if applicable)

Date 6-2-2023

 Applicant signature

 Print Name (and Title if applicable)

Date _____

Is the applicant the sole owner of the land on which the water right, or portion thereof, proposed for transfer is located? Yes No

If NO, include signatures of all landowners (and mailing and/or e-mail addresses if different than the applicant's) or attach affidavits of consent from all landowners or individuals/entities (and mailing and/or e-mail addresses) to which the water right(s) has been conveyed.

RECEIVED
JUL 14 2023
OWRD

RECEIVED
JUN 09 2023
OWRD
SALEM, OREGON
14280 -

BEFORE THE WATER RESOURCES DEPARTMENT
OF THE
STATE OF OREGON

In the Matter of Transfer Application) FINAL ORDER APPROVING
T-13986, Morrow County) TEMPORARY CHANGE IN PLACES OF USE

Authority

Oregon Revised Statute (ORS) 537.705 and 540.505 to 540.580 establish the process in which a water right holder may submit a request to temporarily transfer the place of use and, if necessary to convey the water to the temporary place of use, the point of appropriation authorized under an existing water right. Oregon Administrative Rule (OAR) Chapter 690, Division 380 implements the statutes and provides the Department's procedures and criteria for evaluating transfer applications.

Applicant

COLUMBIA IMPROVEMENT DISTRICT
501 COLUMBIA AVE NE
BOARDMAN, OR 97818

Findings of Facts

1. On May 12, 2022, COLUMBIA IMPROVEMENT DISTRICT filed an application to temporarily change the place of use under Certificates 80507 and 94872 for a period of 2 years. The Department assigned the application number T-13986.
2. Notice of the application for transfer was published on May 3, 2022, pursuant to OAR 690-380-4000. No comments were filed in response to the notice.
3. The portion of the first right to be transferred is as follows:

Certificate: 80507 in the name of CONNECTICUT GENERAL LIFE INSURANCE COMPANY
(perfected under Permit G-4918)
Use: IRRIGATION of 350.0 ACRES
Priority Date: FEBRUARY 3, 1970
Rate: 1.24 CUBIC FEET PER SECOND

This is a final order in other than a contested case. This order is subject to judicial review under ORS 183.484. Any petition for judicial review must be filed within the 60-day time period specified by ORS 183.484(2). Pursuant to ORS 536.075 and OAR 137-004-0080, you may petition for judicial review or petition the Director for reconsideration of this order. A petition for reconsideration may be granted or denied by the Director, and if no action is taken within 60 days following the date the petition was filed, the petition shall be deemed denied.

Limit/Duty: The amount of water used for irrigation, together with the amount secured under any other right existing for the same lands, is limited to a diversion of ONE-EIGHTIETH of one cubic foot per second, or its equivalent for each acre irrigated, and shall be further limited to a diversion of not to exceed 3.0 acre-feet per acre for each acre irrigated during the irrigation season of each year.

Source: THREE WELLS in the COLUMBIA RIVER BASIN

Authorized Points of Appropriation:

Twp	Rng	Mer	Sec	Q-Q	Measured Distances
2 N	26 E	WM	23	NE SW	WELL 62 - 3700 FEET SOUTH AND 1790 FEET EAST FROM THE NW CORNER OF SECTION 23
2 N	26 E	WM	10	SE SW	WELL 62A - 560 FEET NORTH AND 1450 FEET EAST FROM THE SW CORNER OF SECTION 10
2 N	26 E	WM	3	SW NW	WELL 62B - 3500 FEET NORTH AND 350 FEET EAST FROM THE SW CORNER OF SECTION 3

Authorized Place of Use:

IRRIGATION					
Twp	Rng	Mer	Sec	Q-Q	Acres
2 N	26 E	WM	23	NE NE	1.8
2 N	26 E	WM	23	NW NE	1.8
2 N	26 E	WM	23	SW NE	33.8
2 N	26 E	WM	23	SE NE	33.9
2 N	26 E	WM	23	NE NW	2.8
2 N	26 E	WM	23	NW NW	32.8
2 N	26 E	WM	23	SW NW	29.7
2 N	26 E	WM	23	SE NW	30.4
2 N	26 E	WM	23	NE SW	33.0
2 N	26 E	WM	23	NW SW	33.8
2 N	26 E	WM	23	SW SW	30.4
2 N	26 E	WM	23	SE SW	29.7
2 N	26 E	WM	23	NE SE	28.3
2 N	26 E	WM	23	NW SE	27.8
Total					350.0

4. Temporary Transfer Application T-13986 proposes to temporarily change the place of use of the right to:

IRRIGATION					
Twp	Rng	Mer	Sec	Q-Q	Acres
2 N	26 E	WM	3	NE NW	23.6
2 N	26 E	WM	3	NW NW	39.6
2 N	26 E	WM	3	SW NW	15.4
2 N	26 E	WM	3	SE NW	2.7
2 N	26 E	WM	4	NE NE	25.6
2 N	26 E	WM	4	NW NE	5.3
2 N	26 E	WM	4	SW NE	11.0
2 N	26 E	WM	4	SE NE	3.5

IRRIGATION					
Twp	Rng	Mer	Sec	Q-Q	Acres
2 N	26 E	WM	4	NE NW	35.0
2 N	26 E	WM	4	NW NW	25.6
2 N	26 E	WM	4	SW NW	35.8
2 N	26 E	WM	4	SE NW	40.0
2 N	26 E	WM	4	NE SW	11.4
2 N	26 E	WM	4	NW SW	5.9
3 N	26 E	WM	33	SE SE	16.8
3 N	26 E	WM	34	SW SW	37.9
3 N	26 E	WM	34	SE SW	14.9
Total					350.0

5. Temporary Transfer Application T-13986 proposes to temporarily transfer a water right within the boundaries of Columbia Improvement District. The district is party to this Temporary Transfer Application.

6. The portion of the second right to be transferred is as follows:

Certificate: 94872 in the name of CONNECTICUT GENERAL LIFE INSURANCE CO.
(perfected under Permit S-37293)

Use: SUPPLEMENTAL IRRIGATION of 350.0 ACRES

Priority Date: FEBRUARY 7, 1974

Rate: 51.49 CUBIC FEET PER SECOND

Limit/Duty: The amount of water used for irrigation, together with the amount secured under any other right existing for the same lands, is limited to a diversion of ONE-FORTIETH, of one cubic foot per second, or its equivalent for each acre irrigated, and shall be further limited to a diversion of not to exceed 4.5 acre-feet per acre for each acre irrigated during the irrigation season of each year.

Source: COLUMBIA RIVER a tributary of PACIFIC OCEAN

Authorized Point of Diversion:

Twp	Rng	Mer	Sec	Q-Q	GLot	Measured Distances
4 N	25 E	WM	2	NE NW	7	150 FEET SOUTH AND 2990 FEET WEST FROM NE THE CORNER OF SECTION 2

Authorized Place of Use:

SUPPLEMENTAL IRRIGATION					
Twp	Rng	Mer	Sec	Q-Q	Acres
2 N	26 E	WM	23	NE NE	1.8
2 N	26 E	WM	23	NW NE	1.8
2 N	26 E	WM	23	SW NE	33.8
2 N	26 E	WM	23	SE NE	33.9
2 N	26 E	WM	23	NE NW	2.8
2 N	26 E	WM	23	NW NW	32.8
2 N	26 E	WM	23	SW NW	29.7
2 N	26 E	WM	23	SE NW	30.4

SUPPLEMENTAL IRRIGATION					
Twp	Rng	Mer	Sec	Q-Q	Acres
2 N	26 E	WM	23	NE SW	33.0
2 N	26 E	WM	23	NW SW	33.8
2 N	26 E	WM	23	SW SW	30.4
2 N	26 E	WM	23	SE SW	29.7
2 N	26 E	WM	23	NE SE	28.3
2 N	26 E	WM	23	NW SE	27.8
Total					350.0

7. Temporary Transfer Application T-13986 proposes to temporarily change the place of use of the right to:

SUPPLEMENTAL IRRIGATION					
Twp	Rng	Mer	Sec	Q-Q	Acres
2 N	26 E	WM	3	NE NW	23.6
2 N	26 E	WM	3	NW NW	39.6
2 N	26 E	WM	3	SW NW	15.4
2 N	26 E	WM	3	SE NW	2.7
2 N	26 E	WM	4	NE NE	25.6
2 N	26 E	WM	4	NW NE	5.3
2 N	26 E	WM	4	SW NE	11.0
2 N	26 E	WM	4	SE NE	3.5
2 N	26 E	WM	4	NE NW	35.0
2 N	26 E	WM	4	NW NW	25.6
2 N	26 E	WM	4	SW NW	35.8
2 N	26 E	WM	4	SE NW	40.0
2 N	26 E	WM	4	NE SW	11.4
2 N	26 E	WM	4	NW SW	5.9
3 N	26 E	WM	33	SE SE	16.8
3 N	26 E	WM	34	SW SW	37.9
3 N	26 E	WM	34	SE SW	14.9
Total					350.0

Temporary Transfer Review Criteria

8. Water has been used within the last five years according to the terms and conditions of the rights. There is no evidence available that would demonstrate that the rights are subject to forfeiture under ORS 540.610.
9. A pump, pipeline, and sprinkler system sufficient to use the full amount of water allowed under the existing rights are present.
10. The proposed change would prevent the lands from which the water right is removed during the period of the temporary transfer from receiving water under the transferred rights, as required by ORS 540.523(7).

11. The proposed changes would not result in injury to other water rights. This finding is made through an abbreviated review recognizing that the transfer may be revoked under ORS 540.523(5) if the Department later finds that the transfer is causing injury to any existing water right.

Conclusions of Law

The temporary change in place of use proposed in Temporary Transfer Application T-13986 is consistent with the requirements of ORS 540.523 and OAR 690-380-8000.

Now, therefore, it is ORDERED:

1. The temporary change in place of use proposed in Temporary Transfer Application T-13986 are approved.
2. The former place of use shall not be irrigated as part of these water rights during the 2022 and 2023 irrigation seasons.
3. The use shall revert to the authorized place of use at the end of the 2023 irrigation season.
4. The approval of this temporary transfer may be revoked or modified if the Department finds the change causes injury to any existing water right.
5. A subsequent application for permanent transfer of Certificates 80507 and 94872 shall be subject to a full and complete review to determine consistency with the requirements of OAR Chapter 690, Division 380. Approval of this temporary transfer does not establish a precedent for approval of a subsequent application filed for a permanent transfer.
6. The use of water at the temporary place of use authorized by this transfer shall be in accordance with the terms and conditions of Certificates 80507 and 94872.
7. The time during which water is used under this approved temporary transfer does not apply toward a finding of forfeiture under ORS 540.610.
8. The use of the remaining water rights described by Certificates 80507 and 94872 shall continue to be in accordance with the terms and conditions of Certificates 80507 and 94872.

Dated in Salem, Oregon on • **AUG 03 2022**

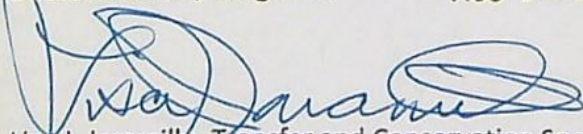

Lisa J. Jaramillo, Transfer and Conservation Section Manager, for
THOMAS M BYLER, DIRECTOR
Oregon Water Resources Department

Mailing Date:

AUG 04 2022



Oregon

Kate Brown, Governor

Water Resources Department

725 Summer St NE, Suite A

Salem, OR 97301

(503) 986-0900

Fax (503) 986-0904

August 3, 2022

COLUMBIA IMPROVEMENT DISTRICT
PO BOX 47
BOARDMAN, OR 97818

REFERENCE: District Temporary Transfer Application T-13986

Enclosed is a copy of the final order approving your TEMPORARY water right transfer application.

The temporary change shall be effective at the **beginning of the 2022 irrigation season**. The use shall revert to the original authorized place of use at the **end of the 2023 irrigation season**.

If you have any questions related to the approval of this temporary transfer, you may contact your caseworker, Joan Smith, by telephone at (503) 986-0892 or by e-mail at Joan.M.Smith@oregon.gov.

Sincerely,

Julie C. Baustian
Water Rights Services Support
Transfers and Conservation Section

cc: Gregory M. Silbernagel, Watermaster Dist. # 5 (via email)
William Porfily, Agent

Enclosure

BEFORE THE WATER RESOURCES DEPARTMENT
OF THE
STATE OF OREGON

In the Matter of Transfer Application) FINAL ORDER APPROVING
T-13986, Morrow County) TEMPORARY CHANGE IN PLACES OF USE

Authority

Oregon Revised Statute (ORS) 537.705 and 540.505 to 540.580 establish the process in which a water right holder may submit a request to temporarily transfer the place of use and, if necessary to convey the water to the temporary place of use, the point of appropriation authorized under an existing water right. Oregon Administrative Rule (OAR) Chapter 690, Division 380 implements the statutes and provides the Department's procedures and criteria for evaluating transfer applications.

Applicant

COLUMBIA IMPROVEMENT DISTRICT
501 COLUMBIA AVE NE
BOARDMAN, OR 97818

Findings of Facts

1. On May 12, 2022, COLUMBIA IMPROVEMENT DISTRICT filed an application to temporarily change the place of use under Certificates 80507 and 94872 for a period of 2 years. The Department assigned the application number T-13986.
2. Notice of the application for transfer was published on May 3, 2022, pursuant to OAR 690-380-4000. No comments were filed in response to the notice.
3. The portion of the first right to be transferred is as follows:

Certificate: 80507 in the name of CONNECTICUT GENERAL LIFE INSURANCE COMPANY
 (perfected under Permit G-4918)
Use: IRRIGATION of 350.0 ACRES
Priority Date: FEBRUARY 3, 1970
Rate: 1.24 CUBIC FEET PER SECOND

This is a final order in other than a contested case. This order is subject to judicial review under ORS 183.484. Any petition for judicial review must be filed within the 60-day time period specified by ORS 183.484(2). Pursuant to ORS 536.075 and OAR 137-004-0080, you may petition for judicial review or petition the Director for reconsideration of this order. A petition for reconsideration may be granted or denied by the Director, and if no action is taken within 60 days following the date the petition was filed, the petition shall be deemed denied.

Limit/Duty: The amount of water used for irrigation, together with the amount secured under any other right existing for the same lands, is limited to a diversion of ONE-EIGHTIETH of one cubic foot per second, or its equivalent for each acre irrigated, and shall be further limited to a diversion of not to exceed 3.0 acre-feet per acre for each acre irrigated during the irrigation season of each year.

Source: THREE WELLS in the COLUMBIA RIVER BASIN

Authorized Points of Appropriation:

Twp	Rng	Mer	Sec	Q-Q	Measured Distances
2 N	26 E	WM	23	NE SW	WELL 62 - 3700 FEET SOUTH AND 1790 FEET EAST FROM THE NW CORNER OF SECTION 23
2 N	26 E	WM	10	SE SW	WELL 62A - 560 FEET NORTH AND 1450 FEET EAST FROM THE SW CORNER OF SECTION 10
2 N	26 E	WM	3	SW NW	WELL 62B - 3500 FEET NORTH AND 350 FEET EAST FROM THE SW CORNER OF SECTION 3

Authorized Place of Use:

IRRIGATION					
Twp	Rng	Mer	Sec	Q-Q	Acres
2 N	26 E	WM	23	NE NE	1.8
2 N	26 E	WM	23	NW NE	1.8
2 N	26 E	WM	23	SW NE	33.8
2 N	26 E	WM	23	SE NE	33.9
2 N	26 E	WM	23	NE NW	2.8
2 N	26 E	WM	23	NW NW	32.8
2 N	26 E	WM	23	SW NW	29.7
2 N	26 E	WM	23	SE NW	30.4
2 N	26 E	WM	23	NE SW	33.0
2 N	26 E	WM	23	NW SW	33.8
2 N	26 E	WM	23	SW SW	30.4
2 N	26 E	WM	23	SE SW	29.7
2 N	26 E	WM	23	NE SE	28.3
2 N	26 E	WM	23	NW SE	27.8
Total					350.0

4. Temporary Transfer Application T-13986 proposes to temporarily change the place of use of the right to:

IRRIGATION					
Twp	Rng	Mer	Sec	Q-Q	Acres
2 N	26 E	WM	3	NE NW	23.6
2 N	26 E	WM	3	NW NW	39.6
2 N	26 E	WM	3	SW NW	15.4
2 N	26 E	WM	3	SE NW	2.7
2 N	26 E	WM	4	NE NE	25.6
2 N	26 E	WM	4	NW NE	5.3
2 N	26 E	WM	4	SW NE	11.0
2 N	26 E	WM	4	SE NE	3.5

IRRIGATION					
Twp	Rng	Mer	Sec	Q-Q	Acres
2 N	26 E	WM	4	NE NW	35.0
2 N	26 E	WM	4	NW NW	25.6
2 N	26 E	WM	4	SW NW	35.8
2 N	26 E	WM	4	SE NW	40.0
2 N	26 E	WM	4	NE SW	11.4
2 N	26 E	WM	4	NW SW	5.9
3 N	26 E	WM	33	SE SE	16.8
3 N	26 E	WM	34	SW SW	37.9
3 N	26 E	WM	34	SE SW	14.9
Total					350.0

5. Temporary Transfer Application T-13986 proposes to temporarily transfer a water right within the boundaries of Columbia Improvement District. The district is party to this Temporary Transfer Application.

6. The portion of the second right to be transferred is as follows:

Certificate: 94872 in the name of CONNECTICUT GENERAL LIFE INSURANCE CO.
(perfected under Permit S-37293)

Use: SUPPLEMENTAL IRRIGATION of 350.0 ACRES

Priority Date: FEBRUARY 7, 1974

Rate: 51.49 CUBIC FEET PER SECOND

Limit/Duty: The amount of water used for irrigation, together with the amount secured under any other right existing for the same lands, is limited to a diversion of ONE-FORTIETH, of one cubic foot per second, or its equivalent for each acre irrigated, and shall be further limited to a diversion of not to exceed 4.5 acre-feet per acre for each acre irrigated during the irrigation season of each year.

Source: COLUMBIA RIVER a tributary of PACIFIC OCEAN

Authorized Point of Diversion:

Twp	Rng	Mer	Sec	Q-Q	GLot	Measured Distances
4 N	25 E	WM	2	NE NW	7	150 FEET SOUTH AND 2990 FEET WEST FROM NE THE CORNER OF SECTION 2

Authorized Place of Use:

SUPPLEMENTAL IRRIGATION					
Twp	Rng	Mer	Sec	Q-Q	Acres
2 N	26 E	WM	23	NE NE	1.8
2 N	26 E	WM	23	NW NE	1.8
2 N	26 E	WM	23	SW NE	33.8
2 N	26 E	WM	23	SE NE	33.9
2 N	26 E	WM	23	NE NW	2.8
2 N	26 E	WM	23	NW NW	32.8
2 N	26 E	WM	23	SW NW	29.7
2 N	26 E	WM	23	SE NW	30.4

SUPPLEMENTAL IRRIGATION					
Twp	Rng	Mer	Sec	Q-Q	Acres
2 N	26 E	WM	23	NE SW	33.0
2 N	26 E	WM	23	NW SW	33.8
2 N	26 E	WM	23	SW SW	30.4
2 N	26 E	WM	23	SE SW	29.7
2 N	26 E	WM	23	NE SE	28.3
2 N	26 E	WM	23	NW SE	27.8
Total					350.0

7. Temporary Transfer Application T-13986 proposes to temporarily change the place of use of the right to:

SUPPLEMENTAL IRRIGATION					
Twp	Rng	Mer	Sec	Q-Q	Acres
2 N	26 E	WM	3	NE NW	23.6
2 N	26 E	WM	3	NW NW	39.6
2 N	26 E	WM	3	SW NW	15.4
2 N	26 E	WM	3	SE NW	2.7
2 N	26 E	WM	4	NE NE	25.6
2 N	26 E	WM	4	NW NE	5.3
2 N	26 E	WM	4	SW NE	11.0
2 N	26 E	WM	4	SE NE	3.5
2 N	26 E	WM	4	NE NW	35.0
2 N	26 E	WM	4	NW NW	25.6
2 N	26 E	WM	4	SW NW	35.8
2 N	26 E	WM	4	SE NW	40.0
2 N	26 E	WM	4	NE SW	11.4
2 N	26 E	WM	4	NW SW	5.9
3 N	26 E	WM	33	SE SE	16.8
3 N	26 E	WM	34	SW SW	37.9
3 N	26 E	WM	34	SE SW	14.9
Total					350.0

Temporary Transfer Review Criteria

8. Water has been used within the last five years according to the terms and conditions of the rights. There is no evidence available that would demonstrate that the rights are subject to forfeiture under ORS 540.610.
9. A pump, pipeline, and sprinkler system sufficient to use the full amount of water allowed under the existing rights are present.
10. The proposed change would prevent the lands from which the water right is removed during the period of the temporary transfer from receiving water under the transferred rights, as required by ORS 540.523(7).

11. The proposed changes would not result in injury to other water rights. This finding is made through an abbreviated review recognizing that the transfer may be revoked under ORS 540.523(5) if the Department later finds that the transfer is causing injury to any existing water right.

Conclusions of Law

The temporary change in place of use proposed in Temporary Transfer Application T-13986 is consistent with the requirements of ORS 540.523 and OAR 690-380-8000.

Now, therefore, it is ORDERED:

1. The temporary change in place of use proposed in Temporary Transfer Application T-13986 are approved.
2. The former place of use **shall not** be irrigated as part of these water rights during the 2022 and 2023 irrigation seasons.
3. The use shall revert to the authorized place of use at the end of the 2023 irrigation season.
4. The approval of this temporary transfer may be revoked or modified if the Department finds the change causes injury to any existing water right.
5. A subsequent application for permanent transfer of Certificates 80507 and 94872 shall be subject to a full and complete review to determine consistency with the requirements of OAR Chapter 690, Division 380. Approval of this temporary transfer does not establish a precedent for approval of a subsequent application filed for a permanent transfer.
6. The use of water at the temporary place of use authorized by this transfer shall be in accordance with the terms and conditions of Certificates 80507 and 94872.
7. The time during which water is used under this approved temporary transfer does not apply toward a finding of forfeiture under ORS 540.610.
8. The use of the remaining water rights described by Certificates 80507 and 94872 shall continue to be in accordance with the terms and conditions of Certificates 80507 and 94872.

Dated in Salem, Oregon on **AUG 03 2022**

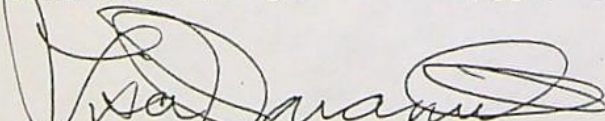

Lisa J. Jaramillo, Transfer and Conservation Section Manager, for
THOMAS M BYLER, DIRECTOR
Oregon Water Resources Department

Mailing Date:

AUG 04 2022

Watermaster Review Form: Water Right Transfer



Oregon Water Resources Department
725 Summer St NE, Suite A
Salem, Oregon 97301-1266
(503) 986-0900
www.oregon.gov/OWRD

Transfer Application: T-13986

Review Due Date:

Applicant Name: Lindsay Ranch

Received 7/22/22

Proposed Changes: POU POD POA USE OTHER

Reviewer(s): Greg Silbernagel

Date of Review: 06/17/2022

1. Do you have evidence that the right has not been used in the last 5 years and that the presumption of forfeiture would not likely be rebuttable? Yes No If "Yes", attach evidence (e.g. dated aerial photo showing pavement or building on the land for >5 yrs.)

2. Is there a history of regulation on the source that serves this (or these) right(s) that has involved the transferred right(s) and downstream water rights? Yes No Generally characterize the frequency of any regulation or explain why regulation has not occurred:
This area is within the Ordinance Critical Groundwater area.

3. Have headgate notices been issued for the source that serves the transferred right(s)?
 Yes No Records not available.

4. In your estimation, after the proposed change, would distribution of water for the right(s) result in regulation of other water rights that would not have occurred if use under the original right(s) was/were maximized? Yes No If "Yes", explain:

5. In your estimation, if the proposed change is approved, are there upstream water rights that would be affected? Yes No If "Yes", describe how the rights would be affected and list the rights most affected:

6. Check here if it appears that downstream water rights benefit from return flows resulting from the current use of the transferred right(s)? If you check the box, generally characterize the locations where the return flows likely occur and list the water rights that benefit most:

N/A

7. For POD changes and instream transfers, check here if there are channel losses between the old and new PODs or within the proposed instream reach? If you check the box, describe and, if possible, estimate the losses:

N/A

8. For instream transfers that propose protection of a reach beyond the mouth of the source stream:

N/A Would the quantity be measureable into the receiving stream consistent with OAR 690-077-0015(8)? Yes No

9. For POU changes: N/A Is it likely the original place of use would continue to receive water from the same source? Yes No If "Yes", explain:

10. For POU or USE changes: N/A In your best judgment, would use of the existing right at "full face value," result in the diversion of more water than can be used beneficially and without waste?

Yes No If "Yes", explain:

11. For POU changes that involve micro-irrigation: N/A

a. Has the applicant made changes (absent a transfer) to convert to micro-irrigation within the current place of use boundary of the water right proposed for transfer, and previously demonstrated to the Department through monitoring and site inspections by the Watermaster that the proposed transfer will not result in injury or enlargement?

Yes No If "Yes", explain:

- b. Has a temporary transfer of this nature been previously filed and approved on the same lands (or portions thereof) as those lands involved in this transfer?

Yes No If "Yes", answer the following:

- i. Were there any problems with more acres being irrigated (or wetted) than were authorized under the temporary transfer? Yes No If "Yes", explain:
- ii. Did the designated areas that were to remain dry (or not wetted) under the temporary transfer actually remain dry? Yes No If "No", explain:
- iii. Did the applicant comply with and meet all of the conditions of the temporary transfer? Yes No If "No", explain:
- iv. Do you have any other observations regarding the temporary transfer?
 Yes No If "Yes", describe:
- v. Did the applicant demonstrate to the Department through monitoring and site inspections by the Watermaster that neither injury nor enlargement occurred as a result of the temporary transfer? Yes No If "No", explain:

- c. To the best of your knowledge, if this transfer is approved, does it appear that:

- i. "Injury" will occur to other water rights that share the same source?

Yes No If "Yes", explain:

- ii. "Enlargement" of the water right being transferred will occur?

Yes No If "Yes", explain:

12. Are there other issues not identified through the above questions that should be considered in determining whether the change "can be effected without injury to other rights"?

Yes No If "Yes", explain:

13. What alternatives may be available for addressing any issues identified above:

14. Do conditions need to be included in the transfer order to avoid enlargement of the right or injury to other rights? No Yes, as checked and provided below:

For POU changes that involve micro-irrigation, provide the monitoring and reporting conditions necessary to prevent injury/enlargement:

A Headgate should be required prior to diverting water.

Measurement Devices for POD or POA: (if this condition is selected, also fill in the top sections of Page 4)

*a. Before water use may begin under this order, the water user shall install a **totalizing flow meter***, or, with prior approval of the Director, another suitable measuring device, at each point of diversion/appropriation (new and existing) OR at each new point of diversion/appropriation with the exception that water rights issued to the Bureau of Reclamation or an irrigation district (or similar entity) are not subject to this condition.*

b. The water user shall maintain the meters or measuring devices in good working order.

c. The water user shall allow the Watermaster access to the meters or measuring devices; provided however, where the meters or measuring devices are located within a private structure, the Watermaster shall request access upon reasonable notice.

Reservoir water use measurement: (if this condition is selected, also fill in the top sections of Page 4)

*a. Before water use may begin under this order, the water user shall install **staff gages***, or, with prior approval of the Director, other suitable measuring devices, that measure the entire range and stage between empty and full in each reservoir. Staff gages shall be United States Geological Survey style.*

b. Before water use may begin under this order, if the reservoir is located in channel, weirs or other suitable measuring devices must be installed upstream and downstream of the reservoir, and, an adjustable outlet valve must be installed. The water user shall maintain such devices in good working order. A written waiver may be obtained, if in the judgment of the Director, the installation of weirs or other suitable measuring devices, or the adjustable outlet valve, will provide no public benefit.

* The following alternative device(s) should be substituted for the bold, underlined device in the above selected condition:

Weir

Parshall Flume

Other: _____

Submerged Orifice

Flow Restrictor

Oregon Water Resources Department
Measurement Condition Information for the Applicant
(To be sent with the Draft Preliminary Determination or Final Order)

Transfer #: T-

In order to avoid enlargement of the right or injury to other rights, a _____ will
be required to be installed **prior to diversion of water**, as a condition of this transfer:
 at each point of diversion/appropriation (new and existing) OR
 at each new point of diversion/appropriation.

For additional information, or to obtain approval of a different type of measurement device, the applicant should contact the area Watermaster:

Watermaster name:

District:

Address:

City/State/Zip:

Phone:

Email:

Note: *If a device other than the one specified in the Preliminary Determination or Final Order is approved by the Watermaster, fill out and mail the form below to the Salem office.*

Approval of an Alternate Measurement Device T-
(to be filled out after consultation with the applicant, or after a site visit)

On behalf of the Director, I authorize use of the following suitable **alternate measurement device**:

Watermaster signature

District

Date

If this form is used for approval of an alternative measurement device, it must be mailed to:

Oregon Water Resources Department
725 Summer Street NE, Suite A
Salem, OR 97301-1266

**Application for Water Right
Temporary or Drought Temporary Transfer
Part 1 of 5 – Minimum Requirements Checklist**



Oregon Water Resources Department
725 Summer Street NE, Suite A
Salem, Oregon 97301-1266
(503) 986-0900
www.oregon.gov/OWRD

This temporary transfer application will be returned if Parts 1 through 5 and all required attachments are not completed and included.
For questions, please call (503) 986-0900, and ask for Transfer Section.

FOR ALL TEMPORARY TRANSFER APPLICATIONS

Check all items included with this application. (N/A = Not Applicable)

- Part 1 – Completed Minimum Requirements Checklist.
- Part 2 – Completed Temporary Transfer Application Map Checklist.
- Part 3 – Application Fee, payable by check to the Oregon Water Resources Department, and completed Fee Worksheet, page 3. Try the online fee calculator at: http://apps.wrd.state.or.us/apps/misc/wrd_fee_calculator.
- Part 4 – Completed Applicant Information and Signature.
- Part 5 – Information about Transferred Water Rights: **How many water rights are to be transferred? two List them here: C 80507 and C 94872**
Please include a separate Part 5 for each water right. (See instructions on page 6)
- N/A For standard Temporary Transfer (one to five years) **Begin Year: 2022 End Year: 2023.**
- N/A Temporary Drought Transfer (Only in counties where the Governor has declared drought)

Attachments:

- Completed Temporary Transfer Application Map.
- Completed Evidence of Use Affidavit and supporting documentation.
- Current recorded deed for the land **from** which the authorized place of use is temporarily being moved.
- N/A Affidavit(s) of Consent from Landowner(s) (if the applicant does not own the land upon which the water right is located.)
- N/A Supplemental Form D – For water rights served by or issued in the name of a district. Complete when the temporary transfer applicant is not the district.
- N/A Oregon Water Resources Department’s Land Use Information Form with approval and signature from each local land use authority in which water is to be diverted, conveyed, and/or used. Not required if water is to be diverted, conveyed, and/or used only on federal lands or if **all** of the following apply: a) a change in place of use only, b) no structural changes, c) the use of water is for irrigation only, and d) the use is located within an irrigation district or an exclusive farm use zone.
- N/A Water Well Report/Well Log for changes in point(s) of appropriation (well(s)) or additional point(s) of appropriation (if necessary to convey water to the proposed place of use).

(For Staff Use Only)

WE ARE RETURNING YOUR APPLICATION FOR THE FOLLOWING REASON(S):

<input type="checkbox"/> Application fee not enclosed/insufficient	<input type="checkbox"/> Map not included or incomplete
<input type="checkbox"/> Land Use Form not enclosed or incomplete	<input type="checkbox"/> Part _____ is incomplete
<input type="checkbox"/> Additional signature(s) required	

Other/Explanation _____

Staff: _____ Phone: _____ Date: ____/____/____

Part 2 of 5 – Temporary Transfer Application Map Checklist

Your temporary transfer application will be returned if any of the map requirements listed below are not met.

Please be sure that the temporary transfer application map you submit includes all the required items and matches the existing water right map. Check all boxes that apply.

- N/A If more than three water rights are involved, separate maps are needed for each water right.
- Permanent quality printed with dark ink on good quality paper.
- The size of the map can be 8½ x 11 inches, 8½ x 14 inches, 11 x 17 inches, or up to 30 x 30 inches. For 30 x 30 inch maps, one extra copy is required.
- A north arrow, a legend, and scale.
- The scale of the map must be: 1 inch = 400 feet, 1 inch = 1,320 feet; the scale of the Final Proof/Claim of Beneficial Use Map (the map used when the permit was certificated); the scale of the county assessor map if the scale is not smaller than 1 inch = 1,320 feet; or a scale that has been pre-approved by the Department.
- Township, Range, Section, ¼ ¼, DLC, Government Lot, and other recognized public land survey lines.
- Tax lot boundaries (property lines) are required. Tax lot numbers are recommended.
- Major physical features including rivers and creeks showing direction of flow, lakes and reservoirs, roads, and railroads.
- Major water delivery system features from the point(s) of diversion/appropriation such as main pipelines, canals, and ditches.
- Existing place of use that includes separate hachuring for each water right, priority date, and use including number of acres in each quarter-quarter section, government lot, or in each quarter-quarter section as projected within government lots, donation land claims, or other recognized public land survey subdivisions. If less than the entirety of the water right is being changed, a separate hachuring is needed for lands left unchanged.
- N/A Proposed temporary place of use that includes separate hachuring for each water right, priority date, and use including number of acres in each quarter-quarter section, government lot, or in each quarter-quarter section as projected within government lots, donation land claims, or other recognized public land survey subdivisions.
- Existing point(s) of diversion or well(s) with distance and bearing or coordinates from a recognized survey corner. This information can be found in your water right certificate or permit.
- N/A If you are proposing a change in point(s) of diversion or well(s) to convey water to the new temporary place of use, show the proposed location and label it clearly with distance and bearing or coordinates. If GPS coordinates are used, latitude-longitude coordinates may be expressed as either degrees-minutes-seconds with at least one digit after the decimal (example – 42°32'15.5") or degrees-decimal with five or more digits after the decimal (example – 42.53764°).

T-13986

Part 3 of 5 – Fee Worksheet

FEE WORKSHEET for TEMPORARY (not drought) TRANSFERS			
1	Base Fee (includes temporary change to one water right for up to 1 cfs)	1	\$950.00
2	Number of water rights included in transfer: <u>2</u> (2a) Subtract 1 from the number in 3a above: <u>1</u> (2b) <i>If only one water right this will be 0</i> Multiply line 2b by \$310.00 and enter » » » » » » » » » » » » » » » »	2	310.00
3	Do you propose to change the place of use for a non-irrigation use? <input checked="" type="checkbox"/> No: enter 0 on line 3 » <input type="checkbox"/> Yes: enter the cfs for the portions of the rights to be transferred: _____ (3a) Subtract 1.0 from the number in 3a above: _____ (3b) If 3b is 0, enter 0 on line 3 » If 3b is greater than 0, round up to the nearest whole number: _____ (3c) and multiply 3c by \$210.00, then enter on line 3	3	0.00
4	Do you propose to change the place of use for an irrigation use? <input type="checkbox"/> No: enter 0 on line 4 » <input checked="" type="checkbox"/> Yes: enter the number of acres in the footprint of the place of use for the portions of the rights to be transferred: <u>350</u> (4a) Multiply the number of acres in 4a above by \$2.70 and enter on line 4 » »	4	945.00
5	Add entries on lines 1 through 4 above » » » » » » » » » » Subtotal:	5	2205.00
6	Is this transfer: <input type="checkbox"/> necessary to complete a project funded by the Oregon Watershed Enhancement Board (OWEB) under ORS 541.932? <input type="checkbox"/> endorsed in writing by ODFW as a change that will result in a net benefit to fish and wildlife habitat? If one or more boxes is checked, multiply line 5 by 0.5 and enter on line 6 » If no box is applicable, enter 0 on line 7 »	6	0.00
7	Subtract line 6 from line 5 » » » » » » » » » » » » » » » » Transfer Fee:	7	2205.00

FEE WORKSHEET for TEMPORARY DROUGHT TRANSFERS			
1	Base Fee (includes drought application and recording fee for up to 1 cfs)	1	\$200.00
2	Enter the cfs for the portions of the rights to be transferred (see example below*): _____ (2a) Subtract 1.0 from the number in 2a above: _____ (2b) If 2b is 0, enter 0 on line 2 » If 2b is greater than 0, round up to the nearest whole number: _____ (2c) and multiply 2c by \$50, then enter on line 2 »	2	
3	Add entries on lines 1 through 2 above » » » » » » » » » » » » Transfer Fee:	3	NA

*Example for Line 2a calculation to transfer 45.0 acres of Primary Certificate 12345 (total 1.25 cfs for 100 acres) and 45.0 acres of Supplemental Certificate 87654 (1/80 cfs per acre) on the same land:
1. Divide total authorized cfs by total acres in the water right (for C12345, 1.25 cfs ÷ 100 ac); then multiply by the number of acres to be transferred to get the transfer cfs (x 45 ac= 0.56 cfs).
2. If the water right certificate does not list total cfs, but identifies the allowable use as 1/40 or 1/80 of a cfs per acre; multiply number of acres proposed for change by either 0.025 (1/40) or 0.0125 (1/80). (For C87654, 45.0 ac x 0.0125 cfs/ac = 0.56 cfs)
3. Add cfs for the portions of water rights on all the land included in the transfer; however do not count cfs for supplemental rights on acreage for which you have already calculated the cfs fee for the primary right on the same land. The fee should be assessed only once for each "on the ground" acre included in the transfer. (In this example, blank 2a would be only 0.56 cfs, since both rights serve the same 45.0 acres. Blank 2b would be 0 and Line 2 would then also become 0).

Part 4 of 5 – Applicant Information and Signature

Applicant Information

APPLICANT/BUSINESS NAME Lindsay Ranch			PHONE NO.	ADDITIONAL CONTACT NO.
ADDRESS P.O.Box 307			FAX NO.	
CITY Lexington	STATE OR	ZIP 97839	E-MAIL lindsayranch@mac.com	
BY PROVIDING AN E-MAIL ADDRESS, CONSENT IS GIVEN TO RECEIVE ALL CORRESPONDENCE FROM THE DEPARTMENT ELECTRONICALLY. COPIES OF THE FINAL ORDER DOCUMENTS WILL ALSO BE MAILED.				

Agent Information – The agent is authorized to represent the applicant in all matters relating to this application.

AGENT/BUSINESS NAME William Porfily			PHONE NO. 1 541 561 7259	ADDITIONAL CONTACT NO.
ADDRESS P.O. Box 643			FAX NO.	
CITY Stanfield	STATE OR	ZIP 97875	E-MAIL wporfily@gmail.com	
BY PROVIDING AN E-MAIL ADDRESS, CONSENT IS GIVEN TO RECEIVE ALL CORRESPONDENCE FROM THE DEPARTMENT ELECTRONICALLY. COPIES OF THE FINAL ORDER DOCUMENTS WILL ALSO BE MAILED.				

Explain in your own words what you propose to accomplish with this transfer application and why:
The water user desires to move water from the existing place of use to a new place of use to provide a rest period for the existing ground.

If you need additional space, continue on a separate piece of paper and attach to the application as "Attachment 1".

I (we) affirm that the information contained in this application is true and accurate.

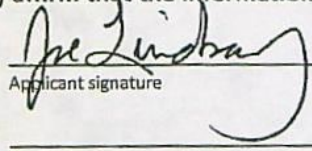
 Applicant signature	<u>Joe Lindsay</u> Print Name (and Title if applicable)	<u>5-9-2022</u> Date
_____ Applicant signature	_____ Print Name (and Title if applicable)	_____ Date

Is the applicant the sole owner of the land on which the water right, or portion thereof, proposed for transfer is located? Yes No

If NO, include signatures of all landowners (and mailing and/or e-mail addresses if different than the applicant's) or attach affidavits of consent from all landowners or individuals/entities (and mailing and/or e-mail addresses) to which the water right(s) has been conveyed.

Check here if any of the water rights proposed for transfer are or will be located within or served by an irrigation or other water district. (NOTE: If this box is checked, you must complete and attach Supplemental Form D.)

DISTRICT NAME Columbia Improvement District	ADDRESS 501 Columbia Ave NE	
CITY Boardman	STATE OR	ZIP 97818

Check here if water for any of the rights supplied under a water service agreement or other contract for stored water with a federal agency or other entity.

ENTITY NAME	ADDRESS	
CITY	STATE	ZIP



To meet State Land Use Consistency Requirements, you must list all local governments (each county, city, municipal corporation, or tribal government) within whose jurisdiction water will be diverted, conveyed and/or used.

ENTITY NAME Morrow County	ADDRESS P.O. Box 788	
CITY Heppner	STATE OR	ZIP 97836

ENTITY NAME	ADDRESS	
CITY	STATE	ZIP

T-13986

Part 5 of 5 – Water Right Information

Please use a separate Part 5 for each water right being changed. See instructions on page 6, to copy and paste additional Part 5s, or to add rows to tables within the form.

Water Right Certificate # 80507

Description of Water Delivery System

System capacity: 8.702 cubic feet per second (cfs) OR
 _____ gallons per minute (gpm)

Describe the current water delivery system or the system that was in place at some time within the last five years. Include information on the pumps, canals, pipelines, and sprinklers used to divert, convey, and apply the water at the authorized place of use. Primary irrigation water is pumped from three wells, 2.04 cfs from Well 62, 4.438 cfs from Well 62A and 2.224 cfs from Well 62B into a interconnected pipe distribution system. The pipe system delivers water to circle irrigation machines that are used to irrigate the ground.

Table 1. Location of Authorized and Proposed Point(s) of Diversion (POD) or Appropriation (POA)
 (Note: If the POD/POA name is not specified on the certificate, assign it a name or number here.)

POD/POA Name or Number	Is this POD/POA Authorized on the Certificate or is it Proposed?	If POA, OWRD Well Log ID# (or Well ID Tag # L-___)	Twp	Rng	Sec	¼	¼	Tax Lot, DLC or Gov't Lot	Measured Distances (from a recognized survey corner)
Well 62	<input checked="" type="checkbox"/> Authorized <input type="checkbox"/> Proposed	MORR 545	2 N	26 E	23	NE	SW	300	3700' S and 1790' E from the NW Cor of Sec 23
Well 62A	<input checked="" type="checkbox"/> Authorized <input type="checkbox"/> Proposed	MORR 532	2 N	26 E	10	SE	SW	304	560' N and 1450' E from the SW Cor of Sec 10
Well 62B	<input checked="" type="checkbox"/> Authorized <input type="checkbox"/> Proposed	MORR 526	2 N	26 E	3	SW	NW	301	3500' N and 350' E from the SW Cor of Sec 3

Check all type(s) of temporary change(s) proposed below (change "CODES" are provided in parentheses):

- Place of Use (POU) Appropriation/Well (POA)
- Point of Diversion (POD) Additional Point of Appropriation (APOA)
- Additional Point of Diversion (APOD)

Check all type(s) of temporary change(s) due to drought proposed below (change "CODES" are provided in parentheses):

- Place of Use (POU) Point of Appropriation/Well (POA)
- Character of Use (USE) Additional Point of Appropriation (APOA)
- Point of Diversion (POD) Additional Point of Diversion (APOD)

T-13986

Will all of the proposed changes affect the entire water right?

- Yes Complete only the Proposed ("to" lands) section of Table 2 on the next page. Use the "CODES" listed above to describe the proposed changes.
- No Complete all of Table 2 to describe the portion of the water right to be changed.

T-13986

Please use and attach additional pages of Table 2 as needed.
See page 6 for instructions.

Do you have questions about how to fill-out the tables?
Contact the Department at 503-986-0900 and ask for Transfer Staff.

Table 2. Description of Temporary Changes to Water Right Certificate # 80507

List only the part of the right that will be changed. For the acreage in each ¼ ¼, list the change proposed. If more than one change, specify the acreage associated with each change. If more than one POD/POA, specify the acreage associated with each POD/POA.

AUTHORIZED (the "from" or "off" lands) The listing that appears on the Certificate BEFORE PROPOSED CHANGES List only that part or portion of the water right that will be changed.											Proposed Changes (see "CODES" from previous page)	PROPOSED (the "to" or "on" lands) The listing as it would appear AFTER PROPOSED CHANGES are made.														
Twp	Rng	Sec	¼ ¼	Tax Lot	Gvt Lot or DLC	Acres	Type of USE listed on Certificate	POD(s) or POA(s) (name or number from Table 1)	Priority Date	Twp		Rng	Sec	¼ ¼	Tax Lot	Gvt Lot or DLC	Acres	New Type of USE	POD(s)/ POA(s) to be used (from Table 1)	Priority Date						
EXAMPLE																										
2	S	9	E	15	NE	NW	100		15.0	Irrigation	POD #1 POD #2	1901	POU/POD	2	S	9	E	1	NW	NW	500	1	10.0		POD #5	1901
EXAMPLE																										
2	N	26	E	23	NE	NE	300		1.8	Irrig	Wells 62, 62A, and 62B	2/3/1970	POU	3	N	26	E	33	SE	SE	1512		16.8	Irrig	Wells 62, 62A, and 62B	2/3/1970
2	N	26	E	23	NW	NE	300		1.8	Irrig	Wells 62, 62A, and 62B	2/3/1970	POU	3	N	26	E	34	SW	SW	2300		37.9	Irrig	Wells 62, 62A, and 62B	2/3/1970
2	N	26	E	23	SW	NE	300		33.8	Irrig	Wells 62, 62A, and 62B	2/3/1970	POU	3	N	26	E	34	SE	SW	2300		14.9	Irrig	Wells 62, 62A, and 62B	2/3/1970
2	N	26	E	23	SE	NE	300		33.9	Irrig	Wells 62, 62A, and 62B	2/3/1970	POU	2	N	26	E	3	NE	NW	301	Lot 3	23.6	Irrig	Wells 62, 62A, and 62B	2/3/1970
2	N	26	E	23	NE	NW	300		2.8	Irrig	Wells 62, 62A, and 62B	2/3/1970	POU	2	N	26	E	3	NW	NW	301	Lot 4	39.6	Irrig	Wells 62, 62A, and 62B	2/3/1970
2	N	26	E	23	NW	NW	300		32.8	Irrig	Wells 62, 62A, and 62B	2/3/1970	POU	2	N	26	E	3	SW	NW	301		15.4	Irrig	Wells 62, 62A, and 62B	2/3/1970
2	N	26	E	23	SW	NW	300		29.7	Irrig	Wells 62, 62A, and 62B	2/3/1970	POU	2	N	26	E	3	SE	NW	301		2.7	Irrig	Wells 62, 62A, and 62B	2/3/1970
2	N	26	E	23	SE	NW	300		30.4	Irrig	Wells 62, 62A, and 62B	2/3/1970	POU	2	N	26	E	4	NE	NE	301	No. 2	25.6	Irrig	Wells 62, 62A, and 62B	2/3/1970

2	N	26	E	23	NE	SW	300		33.0	Irrig	Wells 62, 62A, and 62B	2/3/1970	POU	2	N	26	E	4	NW	NE	301	No. 2	5.3	Irrig	Wells 62, 62A, and 62B	2/3/1970
2	N	26	E	23	NW	SW	300		33.8	Irrig	Wells 62, 62A, and 62B	2/3/1970	POU	2	N	26	E	4	SW	NE	301	No. 1	11.0	Irrig	Wells 62, 62A, and 62B	2/3/1970
2	N	26	E	23	SW	SW	300		30.4	Irrig	Wells 62, 62A, and 62B	2/3/1970	POU	2	N	26	E	4	SE	NE	301	No. 1	3.5	Irrig	Wells 62, 62A, and 62B	2/3/1970
2	N	26	E	23	SE	SW	300		29.7	Irrig	Wells 62, 62A, and 62B	2/3/1970	POU	2	N	26	E	4	NE	NW	301	No. 2	35.0	Irrig	Wells 62, 62A, and 62B	2/3/1970
2	N	26	E	23	NE	SE	300		28.3	Irrig	Wells 62, 62A, and 62B	2/3/1970	POU	2	N	26	E	4	NW	NW	301	No. 2	25.6	Irrig	Wells 62, 62A, and 62B	2/3/1970
2	N	26	E	23	NW	SE	300		27.8	Irrig	Wells 62, 62A, and 62B	2/3/1970	POU	2	N	26	E	4	SW	NW	301	No. 1	35.8	Irrig	Wells 62, 62A, and 62B	2/3/1970
													POU	2	N	26	E	4	SE	NW	301	No. 1	40.0	Irrig	Wells 62, 62A, and 62B	2/3/1970
													POU	2	N	26	E	4	NE	SW	301		11.4	Irrig	Wells 62, 62A, and 62B	2/3/1970
													POU	2	N	26	E	4	NW	SW	301		5.9	Irrig	Wells 62, 62A, and 62B	2/3/1970
									TOTAL ACRES	350.0										TOTAL ACRES	350.0					

Additional remarks: _____

For Place of Use Changes

Are there other water right certificates, water use permits or ground water registrations associated with the "from" or the "to" lands? Yes No

If YES, list the certificate, water use permit, or ground water registration numbers: Cert 94872



Pursuant to ORS 540.525, any "layered" water use such as an irrigation right that is supplemental to a primary right proposed for temporary transfer can be included in the transfer or remain unused on the authorized place of use. If the primary water right does not revert soon enough to allow use of the supplemental right within five years, the supplemental right shall become subject to cancellation for nonuse under ORS 540.610.

If a change in point(s) of appropriation (well(s)) or additional point(s) of appropriation is necessary to convey the water to the new temporary place of use you must provide:

NA Well log(s) for each authorized and proposed well(s) that are clearly labeled and associated with the corresponding well(s) in Table 1 above and on the accompanying application map. (Tip: You may search for well logs on the Department's web page at: http://apps.wrd.state.or.us/apps/gw/well_log/Default.aspx)

AND/OR

NA Describe the construction of the authorized and proposed well(s) in Table 3 below for any well that does not have a well log. For a *proposed well(s) not yet constructed or built*, provide "a best estimate" for each requested information element in the table. The Department recommends you consult a licensed well driller, geologist, or certified water right examiner to assist with assembling the information necessary to complete Table 3.

Table 3. Construction of Point(s) of Appropriation

Any well(s) in this listing must be clearly tied to corresponding well(s) described in Table 1 and shown on the accompanying application map. Failure to provide the information will delay the processing of your transfer application until it is received. The information is necessary for the Department to assess whether the proposed well(s) will access the same source aquifer as the authorized point(s) of appropriation (POA). The Department is prohibited by law from approving POA changes that do not access the same source aquifer.

Proposed or Authorized POA Name or Number	Is well already built? (Yes or No)	If an existing well, OWRD Well ID Tag No. L-____	Total well depth	Casing Diameter	Casing Intervals (feet)	Seal depth(s) (intervals)	Perforated or screened intervals (in feet)	Static water level of completed well (in feet)	Source aquifer (sand, gravel, basalt, etc.)	Well - specific rate (cfs or gpm). If less than full rate of water right
Well 62	MORR 545									
Well 62A	MORR 532									
Well 62B	MORR 526									

Klamath Basin/County Drought Transfer Applications

Table 4. Klamath Basin/County Well Information (DROUGHT TRANSFER APPLICATIONS ONLY)

Not Applicable

Is there currently a flowmeter installed on each of the POAs listed in Table 1 of this application? Yes No*

**Please note that watermaster staff will visit the well to confirm flowmeter presence. Where possible, watermaster staff will take a static water level measurement. Alterations to the well head may be required in order to make the water level measurements.*

OWNER'S WELL NAME OR NUMBER.	WELL TAG NUMBER (IF AVAILABLE)	WELL LOG ID (E.G., KLAM 1234)	FLOWMETER SERIAL NUMBER	FLOWMETER READING	FLOWMETER DATE	FLOWMETER LOCATION

For each well, please provide a description of the flowmeter location, the serial number, the current flowmeter reading and the date the reading was taken in the table below.

Part 5 of 5 – Water Right Information

Please use a separate Part 5 for each water right being changed. See instructions on page 6, to copy and paste additional Part 5s, or to add rows to tables within the form.

Water Right Certificate # 94872

Description of Water Delivery System

System capacity: 300± cubic feet per second (cfs) OR
 _____ gallons per minute (gpm)

Describe the current water delivery system or the system that was in place at sometime within the last five years. Include information on the pumps, canals, pipelines, and sprinklers used to divert, convey, and apply the water at the authorized place of use. This water right is a supplemental irrigation right.

The water for this certificate is delivered through the Columbia Improvement District (CID) delivery system. The CID diverts irrigation water out of the Columbia River from a pumping station located in the NENW of Section 2, T4N, R25E, W.M. with a battery of 6-500 hp short coupled low head turbine pumps. The diverted water is pumped through a pipe a short distance inland to the CID Booster 1 Pumping Station consisting of 15 - 700 hp split case pumps. From the booster station the water is transported southerly through the CID 72" buried mainline. Approximately 4 miles south of Booster 1 the water flow through another booster pumping station, Booster 2. It also consists of 15 - 700 hp split case pumps. From Booster 2 the water continues south another 4 miles where it discharges into the CID canal. The CID pumping facilities are reported to have a flow capacity more than 300 cfs. The canal extends south 1.7 miles where there is a tee in the canal. From the tee the canal flows into east and west branches. Water which flows down the east branch flows 3 miles to a canal pumping station, Canal Pump Station 6A. Canal pumping station 6A consists of 7 pumps totaling 3050 hp with a flow capacity of 58.1 cfs. It pumps irrigation water south approximately 4 miles to the Lindsay Booster pumping station. This booster station consists of three pumps totaling 850 hp. The Lindsay Booster Station pumps the water through a buried pipeline to the authorized place of use involved in this transfer.

Table 1. Location of Authorized and Proposed Point(s) of Diversion (POD) or Appropriation (POA)
 (Note: If the POD/POA name is not specified on the certificate, assign it a name or number here.)

POD/POA Name or Number	Is this POD/POA Authorized on the Certificate or is it Proposed?	If POA, OWRD Well Log ID# (or Well ID Tag # L-____)	Twp	Rng	Sec	¼	¼	Tax Lot, DLC or Gov't Lot	Measured Distances (from a recognized survey corner)
CID POD	<input checked="" type="checkbox"/> Authorized <input type="checkbox"/> Proposed		4 N	24 E	2	NE	NW	Lot 7	150' S and 2990' W from the NE Cor of Sec 2
	<input type="checkbox"/> Authorized <input type="checkbox"/> Proposed								
	<input type="checkbox"/> Authorized <input type="checkbox"/> Proposed								

Check all type(s) of temporary change(s) proposed below (change "CODES" are provided in parentheses):

- Place of Use (POU)
- Point of Diversion (POD)
- Additional Point of Diversion (APOD)
- Appropriation/Well (POA)
- Additional Point of Appropriation (APOA)

Check all type(s) of temporary change(s) due to drought proposed below (change "CODES" are provided in parentheses):

- Place of Use (POU)
- Character of Use (USE)
- Point of Diversion (POD)
- Point of Appropriation/Well (POA)
- Additional Point of Appropriation (APOA)
- Additional Point of Diversion (APOD)

Will all of the proposed changes affect the entire water right?

- Yes Complete only the Proposed ("to" lands) section of Table 2 on the next page. Use the "CODES" listed above to describe the proposed changes.
- No Complete all of Table 2 to describe the portion of the water right to be changed.

Please use and attach additional pages of Table 2 as needed.
See page 6 for instructions.

Do you have questions about how to fill-out the tables?
Contact the Department at 503-986-0900 and ask for Transfer Staff.

Table 2. Description of Temporary Changes to Water Right Certificate # 94872

List only the part of the right that will be changed. For the acreage in each ¼ ¼, list the change proposed. If more than one change, specify the acreage associated with each change. If more than one POD/POA, specify the acreage associated with each POD/POA.

AUTHORIZED (the "from" or "off" lands) The listing that appears on the Certificate BEFORE PROPOSED CHANGES List only that part or portion of the water right that will be changed.											Proposed Changes (see "CODES" from previous page)	PROPOSED (the "to" or "on" lands) The listing as it would appear AFTER PROPOSED CHANGES are made.									
Twp	Rng	Sec	¼ ¼	Tax Lot	Gvt Lot or DLC	Acres	Type of USE listed on Certificate	POD(s) or POA(s) (name or number from Table 1)	Priority Date	Twp		Rng	Sec	¼ ¼	Tax Lot	Gvt Lot or DLC	Acres	New Type of USE	POD(s)/ POA(s) to be used (from Table 1)	Priority Date	
EXAMPLE																					
2	S	9	E 15	NE NW	100	15.0	Irrigation	POD #1 POD #2	1901	POU/POD	2	S	9	E 1	NW NW	500	1	10.0	POD #5	1901	
							EXAMPLE				2	S	9	E 2	SW NW	500		5.0	POD #6	1901	
2	N	26	E 23	NE NE	300	1.8	Supp Irrig	CID POD	2/7/1974	POU	3	N	26	E 33	SE SE	1512		16.8	Supp Irrig	CID POD	2/7/1974
2	N	26	E 23	NW NE	300	1.8	Supp Irrig	CID POD	2/7/1974	POU	3	N	26	E 34	SW SW	2300		37.9	Supp Irrig	CID POD	2/7/1974
2	N	26	E 23	SW NE	300	33.8	Supp Irrig	CID POD	2/7/1974	POU	3	N	26	E 34	SE SW	2300		14.9	Supp Irrig	CID POD	2/7/1974
2	N	26	E 23	SE NE	300	33.9	Supp Irrig	CID POD	2/7/1974	POU	2	N	26	E 3	NE NW	301	Lot 3	23.6	Supp Irrig	CID POD	2/7/1974
2	N	26	E 23	NE NW	300	2.8	Supp Irrig	CID POD	2/7/1974	POU	2	N	26	E 3	NW NW	301	Lot 4	39.6	Supp Irrig	CID POD	2/7/1974
2	N	26	E 23	NW NW	300	32.8	Supp Irrig	CID POD	2/7/1974	POU	2	N	26	E 3	SW NW	301		15.4	Supp Irrig	CID POD	2/7/1974
2	N	26	E 23	SW NW	300	29.7	Supp Irrig	CID POD	2/7/1974	POU	2	N	26	E 3	SE NW	301		2.7	Supp Irrig	CID POD	2/7/1974
2	N	26	E 23	SE NW	300	30.4	Supp Irrig	CID POD	2/7/1974	POU	2	N	26	E 4	NE NE	301	No. 2	25.6	Supp Irrig	CID POD	2/7/1974
2	N	26	E 23	NE SW	300	33.0	Supp Irrig	CID POD	2/7/1974	POU	2	N	26	E 4	NW NE	301	No. 2	5.3	Supp Irrig	CID POD	2/7/1974
2	N	26	E 23	NW SW	300	33.8	Supp Irrig	CID POD	2/7/1974	POU	2	N	26	E 4	SW NE	301	No. 1	11.0	Supp Irrig	CID POD	2/7/1974
2	N	26	E 23	SW SW	300	30.4	Supp Irrig	CID POD	2/7/1974	POU	2	N	26	E 4	SE NE	301	No. 1	3.5	Supp Irrig	CID POD	2/7/1974
2	N	26	E 23	SE SW	300	29.7	Supp Irrig	CID POD	2/7/1974	POU	2	N	26	E 4	NE NW	301	No. 2	35.0	Supp Irrig	CID POD	2/7/1974

For Place of Use Changes

Are there other water right certificates, water use permits or ground water registrations associated with the "from" or the "to" lands? Yes No

If YES, list the certificate, water use permit, or ground water registration numbers: Cert 80507

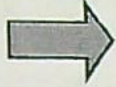

Pursuant to ORS 540.525, any "layered" water use such as an irrigation right that is supplemental to a primary right proposed for temporary transfer can be included in the transfer or remain unused on the authorized place of use. If the primary water right does not revert soon enough to allow use of the supplemental right within five years, the supplemental right shall become subject to cancellation for nonuse under ORS 540.610.

If a change in point(s) of appropriation (well(s)) or additional point(s) of appropriation is necessary to convey the water to the new temporary place of use you must provide:

NA Well log(s) for each authorized and proposed well(s) that are clearly labeled and associated with the corresponding well(s) in Table 1 above and on the accompanying application map. (Tip: You may search for well logs on the Department's web page at: http://apps.wrd.state.or.us/apps/gw/well_log/Default.aspx)

AND/OR

NA Describe the construction of the authorized and proposed well(s) in Table 3 below for any well that does not have a well log. For a *proposed well(s) not yet constructed or built*, provide "a best estimate" for each requested information element in the table. The Department recommends you consult a licensed well driller, geologist, or certified water right examiner to assist with assembling the information necessary to complete Table 3.

Table 3. Construction of Point(s) of Appropriation

Any well(s) in this listing must be clearly tied to corresponding well(s) described in Table 1 and shown on the accompanying application map. Failure to provide the information will delay the processing of your transfer application until it is received. The information is necessary for the Department to assess whether the proposed well(s) will access the same source aquifer as the authorized point(s) of appropriation (POA). The Department is prohibited by law from approving POA changes that do not access the same source aquifer.

Proposed or Authorized POA Name or Number	Is well already built? (Yes or No)	If an existing well, OWRD Well ID Tag No. L-____	Total well depth	Casing Diameter	Casing Intervals (feet)	Seal depth(s) (intervals)	Perforated or screened intervals (in feet)	Static water level of completed well (in feet)	Source aquifer (sand, gravel, basalt, etc.)	Well-specific rate (cfs or gpm). If less than full rate of water right

T-13986

2	N	26	E	23	NE	SE	300		28.3	Supp Irrig	CID POD	2/7/1974	POU	2	N	26	E	4	NW	NW	301	No. 2	25.6	Supp Irrig	CID POD	2/7/1974
2	N	26	E	23	NW	SE	300		27.8	Supp Irrig	CID POD	2/7/1974	POU	2	N	26	E	4	SW	NW	301	No. 1	35.8	Supp Irrig	CID POD	2/7/1974
													POU	2	N	26	E	4	SE	NW	301	No. 1	40.0	Supp Irrig	CID POD	2/7/1974
													POU	2	N	26	E	4	NE	SW	301		11.4	Supp Irrig	CID POD	2/7/1974
													POU	2	N	26	E	4	NW	SW	301		5.9	Supp Irrig	CID POD	2/7/1974
									TOTAL ACRES	350.0														TOTAL ACRES	350.0	

Additional remarks: _____

Klamath Basin/County Drought Transfer Applications

Table 4. Klamath Basin/County Well Information (DROUGHT TRANSFER APPLICATIONS ONLY)

Not Applicable

Is there currently a flowmeter installed on each of the POAs listed in Table 1 of this application? Yes No*

*Please note that watermaster staff will visit the well to confirm flowmeter presence. Where possible, watermaster staff will take a static water level measurement. Alterations to the well head may be required in order to make the water level measurements.

For each well, please provide a description of the flowmeter location, the serial number, the current flowmeter reading and the date the reading was

OWNER'S WELL NAME OR NUMBER	WELL TAG NUMBER (IF AVAILABLE)	WELL LOG ID (E.G., KLAM 1234)	FLOWMETER SERIAL NUMBER	FLOWMETER READING	FLOWMETER DATE	FLOWMETER LOCATION

taken in the table below.

T-13986



Oregon

Kate Brown, Governor

Water Resources Department

725 Summer St NE, Suite A

Salem, OR 97301

(503) 986-0900

Fax (503) 986-0904

April 27, 2022

COLUMBIA IMPROVEMENT DISTRICT
501 COLUMBIA AVE NE
BOARDMAN, OR 97818

Reference: District Temporary Transfer T- 13986

On April 21, 2022, we received your district temporary transfer application requesting PLACE OF USE changes for use of water from A WELL, TRIBUTARY TO COLUMBIA RIVER. The application was accompanied by \$2205.00. Your receipt 137968 is enclosed.

By copy of this letter, we are asking the Watermaster for their report regarding the potential for injury to existing water rights which may be caused by the change.

This application will be published on the Department's weekly notice dated May 3, 2022, viewable at http://apps.wrd.state.or.us/apps/misc/wrd_notice_view/?notice_id=21. A copy of the application can be assessed through this public notice link. Pursuant to Oregon administrative rules, the Department is requesting public comments on the recently filed district transfer application listed above. Comments may be submitted by any interested persons within 30 days of the weekly notice publication date. Comments must be received by the Department on or before June 2, 2022. For details on how to file comments please refer to the Department's weekly notice. Details for filing protests, if applicable, are also noted on the weekly notice.

If you have any questions, please call the Transfer Section, (503) 979-9931.

cc: Watermaster # 5, Gregory M. Silbernagel (*via email*)
William Porfily, Agent
File

enclosure

**STATE OF OREGON
WATER RESOURCES DEPARTMENT**

725 Summer St. N.E. Ste. A
SALEM, OR 97301-4172
(503) 986-0900 / (503) 986-0904 (fax)

RECEIPT # **137968**

INVOICE # _____

RECEIVED FROM: Lindsay Ranch

APPLICATION _____

BY: _____

PERMIT _____

TRANSFER T-13986

CASH: CHECK: # 21268 OTHER: (IDENTIFY)

TOTAL REC'D \$ 2205.00

1083 TREASURY 4170 WRD MISC CASH ACCT

0407 COPIES \$ _____
 _____ OTHER: (IDENTIFY) \$ _____
 0243 I/S Lease _____ 0244 Muni Water Mgmt. Plan _____ 0245 Cons. Water _____

4270 WRD OPERATING ACCT

MISCELLANEOUS 46110

0407 COPY & TAPE FEES \$ _____

0410 RESEARCH FEES \$ _____

0408 MISC REVENUE: (IDENTIFY) _____ \$ _____

TC162 DEPOSIT LIAB. (IDENTIFY) _____ \$ _____

0240 EXTENSION OF TIME \$ _____

WATER RIGHTS:

EXAM FEE	
\$ _____	0202
\$ _____	0204
<u>\$2205.00</u>	

0201 SURFACE WATER \$ _____

0203 GROUND WATER \$ _____

0205 TRANSFER \$ _____

WELL CONSTRUCTION

RECORD FEE	
\$ _____	0219
\$ _____	0220

0218 WELL DRILL CONSTRUCTOR \$ _____

LANDOWNER'S PERMIT \$ _____

_____ OTHER (IDENTIFY) _____

0536 TREASURY 0437 WELL CONST. START FEE

0211 WELL CONST START FEE \$ _____ CARD# _____

0210 MONITORING WELLS \$ _____ CARD# _____

_____ OTHER (IDENTIFY) _____

0607 TREASURY 0467 HYDRO ACTIVITY LIC NUMBER

0233 POWER LICENSE FEE (FW/WRD) \$ _____

0231 HYDRO LICENSE FEE (FW/WRD) \$ _____

_____ HYDRO APPLICATION \$ _____

TREASURY OTHER / RDX

FUND _____ TITLE _____

OBJ. CODE _____ VENDOR # _____

DESCRIPTION _____ \$ _____

RECEIPT: **137968**

DATED: 4-21-2000 BY: Mindy Cadden



Oregon Water Resources Department
 725 Summer Street NE, Suite A
 Salem Oregon 97301-1266
 (503) 986-0900
 www.wrd.state.or.us

Application for District Temporary Water Right Transfer

Please type or print legibly in dark ink. If your application is incomplete or inaccurate, we will return it to you. If any requested information does not apply to your application, insert "N/A" to indicate "Not Applicable." As you complete this form, please refer to notes and guidance included on the application. A summary of review criteria and procedures that are generally applicable to these applications is available at www.wrd.state.or.us/OWRD/PUBS/forms.shtml.

Application for the 2022 irrigation season.
year

1. APPLICANT/AGENT INFORMATION

IRRIGATION DISTRICT Columbia Improvement District			PHONE NO. 541 481 9454	ADDITIONAL CONTACT NO.
ADDRESS 501 Columbia Ave NE				FAX NO.
CITY Boardman	STATE OR	ZIP 97818	E-MAIL	
BY PROVIDING AN E-MAIL ADDRESS, CONSENT IS GIVEN TO RECEIVE ALL CORRESPONDENCE FROM THE DEPARTMENT ELECTRONICALLY. COPIES OF THE FINAL ORDER DOCUMENTS WILL ALSO BE MAILED.				

AGENT/BUSINESS NAME Willian Porfily			PHONE NO. 541 561 7259	ADDITIONAL CONTACT NO.
ADDRESS P.O. Box 643				FAX NO.
CITY Stanfield	STATE OR	ZIP 97875	E-MAIL wporfily@gmail.com	
BY PROVIDING AN E-MAIL ADDRESS, CONSENT IS GIVEN TO RECEIVE ALL CORRESPONDENCE FROM THE DEPARTMENT ELECTRONICALLY. COPIES OF THE FINAL ORDER DOCUMENTS WILL ALSO BE MAILED.				

RECEIVED
 APR 21 2022
 OWRD

2. PROPOSED CHANGE(S) TO WATER RIGHT(S)

- List **all** water rights to be affected by this transfer. Indicate the certificate, permit, decree or other identifying number(s) in the table below: If a certificate has been issued and reflects the current status of the water right, you need only list the certificate number.
(Attach additional pages as necessary.)

	Application / Decree	Permit / Previous Transfer	Certificate
1.	G-5096	G-4918 / T-9290	80507
2.	S-51650	S-37293 / T-13266	94872
3.	- /	- / -	
4.	- /	- / -	
5.	- /	- / -	
6.	- /	- / -	

- Check **all** proposed change(s) included in this transfer application:
 - Place of Use Point of Diversion or Point of Appropriation
 - Surface Water source to Ground Water source
 - Character or Type of Use

RECEIVED
APR 21 2022
OWRD

3. CONSULTATION WITH STATE AGENCIES, LOCAL GOVERNMENTS, AND TRIBAL GOVERNMENTS

Is this transfer application for a change in point of diversion in response to an emergency?

Yes No

Has the district conferred with the Oregon Department of Fish and Wildlife, Division of State Lands, and affected local governments (e.g., county, city, municipal corporation), and tribal governments about the proposed point of diversion change? Yes No **Not Applicable**

If "Yes", for any of the above, list the agency or government name and the name and phone number of the appropriate contact person:

Agency/
Gov't Name: _____ Contact Name: _____ Phone: _____

Agency/
Gov't Name: _____ Contact Name: _____ Phone: _____

Agency/
Gov't Name: _____ Contact Name: _____ Phone: _____

Agency/
Gov't Name: _____ Contact Name: _____ Phone: _____

Agency/
Gov't Name: _____ Contact Name: _____ Phone: _____

4. CONSENT FOR A CHANGE IN TYPE OF USE OF A WATER RIGHT TO STORE WATER

Is this transfer application for a change in type of use of a water right to store water?

Yes No

Has the district received written consent to the change from the operator of the reservoir if different than the district, or from the appropriate federal agency if the water right to store water is issued in the name of a federal governmental agency? Yes No **Not Applicable**

If "Yes", for any of the above, label and attach a dated and signed copy of the written consent.

RECEIVED
APR 21 2022
OWRD

5. ATTACHMENTS

Check each of the following attachments included with this application. The application will be returned if all required attachments are not included.

<p>Supplemental Form A – Description of Proposed Change(s) to a Water Right <input checked="" type="checkbox"/> A <u>separate</u> Supplemental Form A is enclosed for <u>each</u> water right to be affected by this transfer.</p> <p>Map <input checked="" type="checkbox"/> Temporary Transfer A map meeting the requirements of OAR 690-385-3300 must be included but need not be prepared by a Certified Water Right Examiner.</p> <p>Consent to Transfer <input type="checkbox"/> A copy of the written consent, if applicable, for a change in type of use of a water right to store water.</p>	<p>Supplemental Water Right Statement <input type="checkbox"/> A written statement, if applicable, identifying supplemental water rights that will not be transferred, but remain unexercised at the authorized place of use during the irrigation season.</p> <p>Water Well Reports/Well Logs: <input type="checkbox"/> The application is for a change from surface water to ground water and copies of all water well reports are attached. <input type="checkbox"/> Water well reports are not available and attached is a description of construction details including well depth, static water level, and information necessary to establish the ground water body developed or proposed to be developed. <input type="checkbox"/> The application is for a surface water transfer and water well reports are not required.</p> <p>Fees: <input checked="" type="checkbox"/> Amount enclosed: \$2205.00 See the Department’s Fee Schedule at www.wrd.state.or.us or call (503) 986-0900.</p>
--	--

RECEIVED

APR 21 2022

OWRD

6. SIGNATURES

The district certifies the following:

- (1) The water right(s) proposed for transfer is a water right(s) subject to transfer and has not been forfeited for nonuse under ORS 540.610;
- (2) Each user affected by the proposed transfer has provided written authorization for the transfer and such authorization is on file with the district; and
- (3) The district has notified each affected user that the Department may condition or reject the transfer at any time to the extent necessary to avoid injury to an existing water right, and that the use of water on lands from which the water right is transferred (authorized place of use) and at the proposed place of use during the same irrigation season or calendar year may subject both the user and district to civil penalties.

On behalf of the district, I affirm that the information contained in this application is true and accurate.

District Manager signature

Mark Maynard
name (print)

4/18/22
date

By my signature below I am providing written authorization for the transfer.

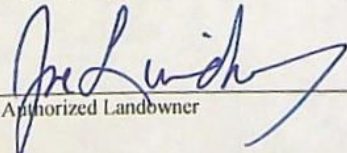
Authorized Landowner

Joe Lindsay
name (print)

4/18/22
date

Before submitting your application to the Department, be sure you have:

- Answered each question completely.
- Included all the required attachments.
- Included a check payable to the Oregon Water Resources Department for the appropriate amount.



District Temporary Water Right Transfer Application
Supplemental Form A

RECEIVED
APR 21 2022
OWRD

DESCRIPTION OF PROPOSED CHANGE(S) TO A WATER RIGHT

List only one water right per page. A separate Supplemental Form A must be completed for each certificate, permit, decree, or other right involved in the proposed transfer.

Attach additional copies of Supplemental Form A as needed to describe other certificates, permits, decrees or other rights involved in this transfer.

▪ Certificate Number or other identifying number: **80507**

1. TYPE OF CHANGE(S) PROPOSED

(Check *all* that apply.)

Point of Diversion or Appropriation	Place of Use	Character of Use
<input type="checkbox"/> Change to facilitate a change in Place of Use (The old point of diversion or appropriation will not be used for the portion of the water right affected by the transfer.) <input type="checkbox"/> Surface Water to Ground Water (A new point of appropriation will be used instead of the old point of diversion. The old point of diversion will not be used.) <input type="checkbox"/> Change in Point of Diversion in Response to an Emergency	<input type="checkbox"/> All of the right will be exercised at a different location than currently authorized (Use of water at the current location will be discontinued.) <input checked="" type="checkbox"/> Only a portion of the right will be exercised at a different location than currently authorized (Use of water at the current location will be discontinued.)	Proposed new use: <input type="checkbox"/> Change a water right to Store Water <input type="checkbox"/> Diminish an irrigation water right (primary) to a supplemental water right

2. CURRENT WATER RIGHT INFORMATION

OWRD

Water Right Subject to Transfer (check and complete one of the following):

<input checked="" type="checkbox"/> Certificated Right	<u>80507</u> Certificate Number	<u>G4918</u> Permit Number or Decree Name
<input type="checkbox"/> Adjudicated, Non-certificated Right	_____ Name of Decree	_____ Page Number
<input type="checkbox"/> Permit for which Proof has been Approved	- Permit Number	_____ Date Claim of Beneficial Use Submitted
<input type="checkbox"/> Transferred Right for which Proof has been Filed	- Previous Transfer Number	_____ Date Claim of Beneficial Use Submitted

- Name on Permit, Certificate, or Decree: **Connecticut General Life Insurance Co.**
- County: **Morrow**
- Authorized Use(s) to be Affected by Transfer: **Irrigation**
- Priority Date(s): **February 3, 1970**

*If there are **multiple Priority Dates** identified on the water right, any information provided on **pages 3 through 6** of this form **must identify** which priority date is associated with each of the authorized and proposed points of diversion or appropriation and places of use.*

- Source(s) of Water to be Affected by Transfer: **three wells in the Columbia River Basin**

Tributary to: **Columbia River**

*If there are **multiple Sources** listed on the water right, any information provided on **pages 3 through 6** of this form **must identify** which source is associated with each of the authorized and proposed points of diversion or appropriation and places of use.*

For applications proposing a Change in Place of Use or Character of Use:

- Are there **Other Water Rights**, Permits or Ground Water Registrations associated with this land?
 Yes No N/A – No Change in Place of Use or Character of Use

*If "Yes", what are the Permit, Registration or Certificate Numbers? **Certificate 94872***

Pursuant to ORS 540.510, any "layered" water use or a right that is supplemental to a primary right proposed for transfer must be included in the transfer or be cancelled, except as provided in OAR 690-380-2240(5).

▪ Certificate Number or other identifying number: **80507**

The following information **must be provided only** for those points of diversion or appropriation that are involved in the transfer (i.e., **list only the portion of the water right you propose to transfer.**) Attach additional pages as necessary.

A Point of Diversion (POD) describes the location of diversion from a surface water source.

A Point of Appropriation (POA) describes the location of appropriation from a ground water source or well.

If a point of diversion or appropriation is not numbered on the decree or water right certificate or permit, assign it a unique number in the following table (e.g. POD #1 or POA(well) #1). Use the number to refer to the point of diversion or appropriation serving the place of use described in Table I (Authorized Place of Use) and Table II (Proposed Place of Use).

Location of Existing Authorized Point(s) of Diversion or Appropriation to be Changed:

(i.e., the allowed point(s) of diversion or appropriation listed on the water right that will be affected by the proposed transfer, the "OFF or FROM" point(s) of diversion or appropriation)
Government lot(GOV'T LOT) and donation land claim numbers (DLC) must be included in the table below **only** if the information is reflected on the existing water right.

IF POA, OWRD WELL LOG ID NO. (OR WELL ID TAG NO. L-)	POD# or POA#	TWP	RNG	SEC	QQ	DLC	GOV'T LOT	MEASURED DISTANCES
	Well 62	2 N	26 E	23	NE SW			3700 ft S and 1790 ft E from the NW Cor of Sec 23
	Well 62A	2 N	26 E	10	SE SW			560 ft N and 1450 ft E from the SW Cor of Sec 10
	Well 62b	2 N	26 E	3	SW NW			3500 ft N and 350 ft E from the SW Cor of Sec 3

RECEIVED

APR 21 2022

OWRD

▪ Certificate Number or other identifying number: **80507**

▪ Does the water right being transferred involve a ground water source(s)?

Yes No (*Surface water source only.*)

If “Yes”, for each authorized point of appropriation (well) involved, you must either:

A. Supply a copy of the well log(s) for each point of appropriation that is **clearly labeled** and associated with the corresponding well in the table above and on the accompanying application map. (NOTE: You may search for well logs on the Department’s web page at:

<http://www.wrd.state.or.us>)

or

B. If a well log is **not** available, you must describe the construction of the authorized point of appropriation by completing the table below. Attach additional copies as necessary.

Construction of Existing Authorized Point(s) of Appropriation – (Only needed if no well log is available.)

Wells in this listing must be clearly tied to corresponding well location(s) described in the table above and shown on the accompanying application map.

OWRD WELL NO. AS IDENTIFIED IN TABLE ABOVE	DIAMETER	TYPE AND SIZE OF CASING	NO. OF FEET OF CASING	INTERVALS CASING IS PERFORATED (IN FEET)	SEAL DEPTH	EST. DEPTH TO WATER	EST. DEPTH TO WATER BEARING STRATUM	TYPE OF ACCESS PORT OR MEASURING DEVICE	TOTAL WELL DEPTH
Well 62 MORR 545	Well Log Attached								
Well 62A MORR 532	Well Log Attached								
Well 62b MORR 526	Well Log Attached								

RECEIVED

APR 21 2022

OWRD WELL NO. AS IDENTIFIED IN TABLE ABOVE	DIAMETER	TYPE AND SIZE OF CASING	NO. OF FEET OF CASING	INTERVALS CASING IS PERFORATED (IN FEET)	SEAL DEPTH	EST. DEPTH TO WATER	EST. DEPTH TO WATER BEARING STRATUM	TYPE OF ACCESS PORT OR MEASURING DEVICE	TOTAL WELL DEPTH

RECEIVED

APR 21 2022

OWRD

▪ Certificate Number or other identifying number: **80507**

The following information **must be provided** only for those places of use that are involved in the transfer (i.e., list only the portion of the water right you propose to transfer.) Attach additional pages as necessary.

Location of Existing Authorized Place of Use to be Affected:

(i.e., the allowed lands listed on the water right that will be affected by the proposed transfer, the "OFF or FROM" lands)

Government lot and donation land claim numbers must be included in the tables below **only** if the information is reflected on the existing water right.

TABLE I. – AUTHORIZED PLACE OF USE												
POD# or POA#	PRIORITY DATE	USE	LEGAL DESCRIPTION							ACRES	USER NAME	DINN
			TWP	RNG	SEC	QQ	DLC	GOV'T LOT	TAX LOT			
Well 62, Well 62A, & Well 62b	2/3/1970	Irrig	2N	26E	23	NENE			300	1.8	Lindsay Ranch	
Well 62, Well 62A, & Well 62b	2/3/1970	Irrig	2N	26E	23	NWNE			300	1.8	Lindsay Ranch	
Well 62, Well 62A, & Well 62b	2/3/1970	Irrig	2N	26E	23	SWNE			300	33.8	Lindsay Ranch	
Well 62, Well 62A, & Well 62b	2/3/1970	Irrig	2N	26E	23	SENE			300	33.9	Lindsay Ranch	
Well 62, Well 62A, & Well 62b	2/3/1970	Irrig	2N	26E	23	NENW			300	2.8	Lindsay Ranch	
Well 62, Well 62A, & Well 62b	2/3/1970	Irrig	2N	26E	23	NWNW			300	32.8	Lindsay Ranch	

RECEIVED

APR 21 2022

OWRD

Well 62, Well 62A, & Well 62b	2/3/1970	Irrig	2N	26E	23	SWNW		300	29.7	Lindsay Ranch
Well 62, Well 62A, & Well 62b	2/3/1970	Irrig	2N	26E	23	SENW		300	30.4	Lindsay Ranch
Well 62, Well 62A, & Well 62b	2/3/1970	Irrig	2N	26E	23	NESW		300	33.0	Lindsay Ranch
Well 62, Well 62A, & Well 62b	2/3/1970	Irrig	2N	26E	23	NWSW		300	33.8	Lindsay Ranch
Well 62, Well 62A, & Well 62b	2/3/1970	Irrig	2N	26E	23	SWSW		300	30.4	Lindsay Ranch
Well 62, Well 62A, & Well 62b	2/3/1970	Irrig	2N	26E	23	SESW		300	29.7	Lindsay Ranch
Well 62, Well 62A, & Well 62b	2/3/1970	Irrig	2N	26E	23	NESE		300	28.3	Lindsay Ranch
Well 62, Well 62A, & Well 62b	2/3/1970	Irrig	2N	26E	23	NWSE		300	27.8	Lindsay Ranch
TOTAL:									350.0	

RECEIVED

APR 21 2022

OWRD

▪ Certificate Number or other identifying number: **80507**

3. PROPOSED CHANGES TO THE WATER RIGHT

Describe proposed changes to the water right involving point(s) of diversion and/or appropriation necessary to facilitate a change in place of use. Measured distances described below should accurately correspond to the points shown on the accompanying application map. Attach additional pages as necessary.

Location of Proposed Point(s) of Diversion or Appropriation:
(i.e., the "ON or TO" point(s) of diversion or appropriation)

*(NOTE: Complete this table **only** if a Change in Point of Diversion or Appropriation is being proposed to facilitate a Change in Place of Use.)*

NOT APPLICABLE

IF POA, OWRD WELL LOG ID NO. (OR WELL ID TAG NO. L-)	POD# or POA#	TWP	RNG	SEC	QQ	DLC	GOV'T LOT	MEASURED DISTANCES

RECEIVED

APR 21 2022

▪ Certificate Number or other identifying number: **80507**

If there are proposed point(s) of appropriation (wells) listed in the table above, are the well(s) already constructed?

Yes No N/A – No proposed well(s) listed above. **NOT APPLICABLE**

If “Yes”, attach and clearly label the corresponding well log(s) for each proposed well, or if well log(s) are **not** available, describe the construction of the well(s) using the table below. (NOTE: You may search for well logs on the Department’s web page at: <http://www.wrd.state.or.us>)

If “No”, describe the anticipated construction for the proposed well(s) in the following table:

Construction of Proposed Point(s) of Appropriation or Well(s)

Wells in this listing must be clearly tied to corresponding well location(s) described in the table above and shown on the accompanying application map.

OWRD WELL NO. AS IDENTIFIED IN TABLE ABOVE	DIAMETER	TYPE AND SIZE OF CASING	NO. OF FEET OF CASING	INTERVALS CASING IS PERFORATED (IN FEET)	SEAL DEPTH	EST. DEPTH TO WATER	EST. DEPTH TO WATER BEARING STRATUM	TYPE OF ACCESS PORT OR MEASURING DEVICE	TOTAL WELL DEPTH

RECEIVED

APR 21 2022

OWRD

▪ Certificate Number or other identifying number: **80507**

Describe proposed changes to the water right involving place of use. Information described below should accurately correspond to the proposed place of use shown on the accompanying application map. Attach additional pages as necessary.

Location of Proposed Place of Use: (i.e., the "ON or TO" lands)

TABLE II. - PROPOSED PLACE OF USE												
POD# or POA#	PRIORITY DATE	USE	LEGAL DESCRIPTION							ACRES	USER NAME	DINN
			TWP	RNG	SEC	QQ	DLC	GOV'T LOT	TAX LOT			
Well 62, Well 62A, & Well 62b	2/3/1970	Irrig	3N	26E	33	SESE			1512	16.8	Frank Tiegs	
Well 62, Well 62A, & Well 62b	2/3/1970	Irrig	3N	26E	34	SWSW			2300	37.9	Frank Tiegs	
Well 62, Well 62A, & Well 62b	2/3/1970	Irrig	3N	26E	34	SESW			2300	14.9	Frank Tiegs	
Well 62, Well 62A, & Well 62b	2/3/1970	Irrig	2N	26E	3	NENW		Lot 3	301	23.6	Frank Tiegs	
Well 62, Well 62A, & Well 62b	2/3/1970	Irrig	2N	26E	3	NWNW		Lot 4	301	39.6	Frank Tiegs	

RECEIVED
APR 21 2022

OWRD

Well 62, Well 62A, & Well 62b	2/3/1970	Irrig	2N	26E	3	SWNW		301	15.4	Frank Tiegs	
Well 62, Well 62A, & Well 62b	2/3/1970	Irrig	2N	26E	3	SENW		301	2.7	Frank Tiegs	
Well 62, Well 62A, & Well 62b	2/3/1970	Irrig	2N	26E	4	NENE	NO. 2	301	25.6	Frank Tiegs	
Well 62, Well 62A, & Well 62b	2/3/1970	Irrig	2N	26E	4	NWNE	NO. 2	301	5.3	Frank Tiegs	
Well 62, Well 62A, & Well 62b	2/3/1970	Irrig	2N	26E	4	SWNE	NO. 1	301	11.0	Frank Tiegs	
Well 62, Well 62A, & Well 62b	2/3/1970	Irrig	2N	26E	4	SENE	NO. 1	301	3.5	Frank Tiegs	
Well 62, Well 62A, & Well 62b	2/3/1970	Irrig	2N	26E	4	NENW	NO. 2	301	35.0	Frank Tiegs	

RECEIVED

APR 21 2022

OWRD

Well 62, Well 62A, & Well 62b	2/3/1970	Irrig	2N	26E	4	NWNW		NO. 2	301	25.6	Frank Tiegs	
Well 62, Well 62A, & Well 62b	2/3/1970	Irrig	2N	26E	4	SWNW		NO. 1	301	35.8	Frank Tiegs	
Well 62, Well 62A, & Well 62b	2/3/1970	Irrig	2N	26E	4	SENW		NO. 1	301	40.0	Frank Tiegs	
Well 62, Well 62A, & Well 62b	2/3/1970	Irrig	2N	26E	4	NESW		NO. 1	301	11.4	Frank Tiegs	
Well 62, Well 62A, & Well 62b	2/3/1970	Irrig	2N	26E	4	NWSW		NO. 1	301	5.9	Frank Tiegs	
										TOTAL:	350.0	

Remarks: _____

RECEIVED

APR 21 2022

OWRD



District Temporary Water Right Transfer Application

Supplemental Form A

RECEIVED

APR 21 2022

OWRD

DESCRIPTION OF PROPOSED CHANGE(S) TO A WATER RIGHT

List only one water right per page. *A separate Supplemental Form A must be completed for each certificate, permit, decree, or other right involved in the proposed transfer.*

Attach additional copies of Supplemental Form A as needed to describe other certificates, permits, decrees or other rights involved in this transfer.

▪ Certificate Number or other identifying number: **94872**

1. TYPE OF CHANGE(S) PROPOSED

(Check *all* that apply.)

Point of Diversion or Appropriation	Place of Use	Character of Use
<input type="checkbox"/> Change to facilitate a change in Place of Use (The old point of diversion or appropriation will not be used for the portion of the water right affected by the transfer.) <input type="checkbox"/> Surface Water to Ground Water (A new point of appropriation will be used instead of the old point of diversion. The old point of diversion will not be used.) <input type="checkbox"/> Change in Point of Diversion in Response to an Emergency	<input type="checkbox"/> All of the right will be exercised at a different location than currently authorized (Use of water at the current location will be discontinued.) <input checked="" type="checkbox"/> Only a portion of the right will be exercised at a different location than currently authorized (Use of water at the current location will be discontinued.)	Proposed new use: <input type="checkbox"/> Change a water right to Store Water <input type="checkbox"/> Diminish an irrigation water right (primary) to a supplemental water right

2. CURRENT WATER RIGHT INFORMATION

OWRD

Water Right Subject to Transfer (check and complete one of the following):

<input checked="" type="checkbox"/> Certificated Right	<u>94872</u> Certificate Number	<u>S-37293</u> Permit Number or Decree Name
<input type="checkbox"/> Adjudicated, Non-certificated Right	_____ Name of Decree	_____ Page Number
<input type="checkbox"/> Permit for which Proof has been Approved	- Permit Number	_____ Date Claim of Beneficial Use Submitted
<input type="checkbox"/> Transferred Right for which Proof has been Filed	- Previous Transfer Number	_____ Date Claim of Beneficial Use Submitted

- Name on Permit, Certificate, or Decree: **Connecticut General Life Insurance Co.**
- County: **Morrow**
- Authorized Use(s) to be Affected by Transfer: **Supplemental Irrigation**
- Priority Date(s): **February 2, 1974**

If there are multiple Priority Dates identified on the water right, any information provided on pages 3 through 6 of this form must identify which priority date is associated with each of the authorized and proposed points of diversion or appropriation and places of use.

- Source(s) of Water to be Affected by Transfer: **Columbia River**

If there are multiple Sources listed on the water right, any information provided on pages 3 through 6 of this form must identify which source is associated with each of the authorized and proposed points of diversion or appropriation and places of use.

For applications proposing a Change in Place of Use or Character of Use:

- Are there **Other Water Rights**, Permits or Ground Water Registrations associated with this land?

Yes No N/A – No Change in Place of Use or Character of Use

*If "Yes", what are the Permit, Registration or Certificate Numbers? **Certificate 80507***

Pursuant to ORS 540.510, any "layered" water use or a right that is supplemental to a primary right proposed for transfer must be included in the transfer or be cancelled, except as provided in OAR 690-380-2240(5).

▪ Certificate Number or other identifying number: **94872**

The following information **must be provided** only for those points of diversion or appropriation that are involved in the transfer (i.e., **list only the portion of the water right you propose to transfer.**) Attach additional pages as necessary.

A Point of Diversion (POD) describes the location of diversion from a surface water source.
 A Point of Appropriation (POA) describes the location of appropriation from a ground water source or well.

If a point of diversion or appropriation is not numbered on the decree or water right certificate or permit, assign it a unique number in the following table (e.g. POD #1 or POA(well) #1). Use the number to refer to the point of diversion or appropriation serving the place of use described in Table I (Authorized Place of Use) and Table II (Proposed Place of Use).

Location of Existing Authorized Point(s) of Diversion or Appropriation to be Changed:

(i.e., the allowed point(s) of diversion or appropriation listed on the water right that will be affected by the proposed transfer, the "OFF or FROM" point(s) of diversion or appropriation) Government lot(GOV'T LOT) and donation land claim numbers (DLC) must be included in the table below **only** if the information is reflected on the existing water right.

IF POA, OWRD WELL LOG ID NO. (OR WELL ID TAG NO. L-)	POD# or POA#	TWP	RNG	SEC	QQ	DLC	GOV'T LOT	MEASURED DISTANCES
	POD	4 N	25 E	2	NE NW		7	150 ft S and 2990 ft W from the NE Cor of Sec 2

RECEIVED

APR 21 2022

OWRD

▪ Certificate Number or other identifying number: 94872

▪ Does the water right being transferred involve a ground water source(s)?

Yes No (Surface water source only.)

If "Yes", for each authorized point of appropriation (well) involved, you must either:

A. Supply a copy of the well log(s) for each point of appropriation that is **clearly labeled** and associated with the corresponding well in the table above and on the accompanying application map. (NOTE: You may search for well logs on the Department's web page at: <http://www.wrd.state.or.us>)

or

B. If a well log is not available, you must describe the construction of the authorized point of appropriation by completing the table below. Attach additional copies as necessary.

NOT APPLICABLE

Construction of Existing Authorized Point(s) of Appropriation – (Only needed if no well log is available.)

Wells in this listing must be clearly tied to corresponding well location(s) described in the table above and shown on the accompanying application map.

OWRD WELL NO. AS IDENTIFIED IN TABLE ABOVE	DIAMETER	TYPE AND SIZE OF CASING	NO. OF FEET OF CASING	INTERVALS CASING IS PERFORATED (IN FEET)	SEAL DEPTH	EST. DEPTH TO WATER	EST. DEPTH TO WATER BEARING STRATUM	TYPE OF ACCESS PORT OR MEASURING DEVICE	TOTAL WELL DEPTH

RECEIVED

APR 21 2022

OWRD

▪ Certificate Number or other identifying number: **94872**

The following information **must be provided** only for those places of use that are involved in the transfer (i.e., list only the portion of the water right you propose to transfer.) Attach additional pages as necessary.

Location of Existing Authorized Place of Use to be Affected:

(i.e., the allowed lands listed on the water right that will be affected by the proposed transfer, the "OFF or FROM" lands)

Government lot and donation land claim numbers must be included in the tables below **only** if the information is reflected on the existing water right.

TABLE I. – AUTHORIZED PLACE OF USE												
POD# or POA#	PRIORITY DATE	USE	LEGAL DESCRIPTION							ACRES	USER NAME	DINN
			TWP	RNG	SEC	QQ	DLC	GOV'T LOT	TAX LOT			
POD	2/7/1974	Supp Irrig	2N	26E	23	NENE			300	1.8	Lindsay Ranch	
POD	2/7/1974	Supp Irrig	2N	26E	23	NWNE			300	1.8	Lindsay Ranch	
POD	2/7/1974	Supp Irrig	2N	26E	23	SWNE			300	33.8	Lindsay Ranch	
POD	2/7/1974	Supp Irrig	2N	26E	23	SENE			300	33.9	Lindsay Ranch	
POD	2/7/1974	Supp Irrig	2N	26E	23	NENW			300	2.8	Lindsay Ranch	
POD	2/7/1974	Supp Irrig	2N	26E	23	NWNW			300	32.8	Lindsay Ranch	
POD	2/7/1974	Supp Irrig	2N	26E	23	SWNW			300	29.7	Lindsay Ranch	
POD	2/7/1974	Supp Irrig	2N	26E	23	SENW			300	30.4	Lindsay Ranch	
POD	2/7/1974	Supp Irrig	2N	26E	23	NESW			300	33.0	Lindsay Ranch	RECEIVED
POD	2/7/1974	Supp Irrig	2N	26E	23	NWSW			300	33.8	Lindsay Ranch	APR 21 2022
POD	2/7/1974	Supp Irrig	2N	26E	23	SWSW			300	30.4	Lindsay Ranch	OWRD

POD	2/7/1974	Supp Irrig	2N	26E	23	SESW			300	29.7	Lindsay Ranch	
POD	2/7/1974	Supp Irrig	2N	26E	23	NESE			300	28.3	Lindsay Ranch	
POD	2/7/1974	Supp Irrig	2N	26E	23	NWSE			300	27.8	Lindsay Ranch	
TOTAL:										350.0		

RECEIVED

APR 21 2022

OWRD

Last Revised August 2009

▪ Certificate Number or other identifying number: **94872**

3. PROPOSED CHANGES TO THE WATER RIGHT

Describe proposed changes to the water right involving point(s) of diversion and/or appropriation necessary to facilitate a change in place of use. Measured distances described below should accurately correspond to the points shown on the accompanying application map. Attach additional pages as necessary.

Location of Proposed Point(s) of Diversion or Appropriation:
(i.e., the "ON or TO" point(s) of diversion or appropriation)

(NOTE: Complete this table only if a Change in Point of Diversion or Appropriation is being proposed to facilitate a Change in Place of Use.)

NOT APPLICABLE

IF POA, OWRD WELL LOG ID NO. (OR WELL ID TAG NO. L-)	POD# or POA#	TWP	RNG	SEC	QQ	DLC	GOV'T LOT	MEASURED DISTANCES

RECEIVED

APR 21 2022

OWRD

▪ Certificate Number or other identifying number: **94872**

If there are proposed point(s) of appropriation (wells) listed in the table above, are the well(s) already constructed?

Yes No N/A – No proposed well(s) listed above. **NOT APPLICABLE**

If “Yes”, attach and clearly label the corresponding well log(s) for each proposed well, or if well log(s) are not available, describe the construction of the well(s) using the table below. (NOTE: You may search for well logs on the Department’s web page at: <http://www.wrd.state.or.us>)

If “No”, describe the anticipated construction for the proposed well(s) in the following table:

Construction of Proposed Point(s) of Appropriation or Well(s)

Wells in this listing must be clearly tied to corresponding well location(s) described in the table above and shown on the accompanying application map.

OWRD WELL NO. AS IDENTIFIED IN TABLE ABOVE	DIAMETER	TYPE AND SIZE OF CASING	NO. OF FEET OF CASING	INTERVALS CASING IS PERFORATED (IN FEET)	SEAL DEPTH	EST. DEPTH TO WATER	EST. DEPTH TO WATER BEARING STRATUM	TYPE OF ACCESS PORT OR MEASURING DEVICE	TOTAL WELL DEPTH

RECEIVED

APR 21 2022

OWRD

▪ Certificate Number or other identifying number: **94872**

Describe proposed changes to the water right involving place of use. Information described below should accurately correspond to the proposed place of use shown on the accompanying application map. Attach additional pages as necessary.

Location of Proposed Place of Use: (i.e., the "ON or TO" lands)

TABLE II. – PROPOSED PLACE OF USE												
POD# or POA#	PRIORITY DATE	USE	LEGAL DESCRIPTION							ACRES	USER NAME	DINN
			TWP	RNG	SEC	QQ	DLC	GOV'T LOT	TAX LOT			
POD	2/7/1974	Supp Irrig	3N	26E	33	SESE			1512	16.8	Frank Tiegs	
POD	2/7/1974	Supp Irrig	3N	26E	34	SWSW			2300	37.9	Frank Tiegs	
POD	2/7/1974	Supp Irrig	3N	26E	34	SESW			2300	14.9	Frank Tiegs	
POD	2/7/1974	Supp Irrig	2N	26E	3	NENW		Lot 3	301	23.6	Frank Tiegs	
POD	2/7/1974	Supp Irrig	2N	26E	3	NWNW		Lot 4	301	39.6	Frank Tiegs	
POD	2/7/1974	Supp Irrig	2N	26E	3	SWNW			301	15.4	Frank Tiegs	
POD	2/7/1974	Supp Irrig	2N	26E	3	SENW			301	2.7	Frank Tiegs	
POD	2/7/1974	Supp Irrig	2N	26E	4	NENE		NO. 2	301	25.6	Frank Tiegs	
POD	2/7/1974	Supp Irrig	2N	26E	4	NWNE		NO. 2	301	5.3	Frank Tiegs	
POD	2/7/1974	Supp Irrig	2N	26E	4	SWNE		NO. 1	301	11.0	Frank Tiegs	
POD	2/7/1974	Supp Irrig	2N	26E	4	SENE		NO. 1	301	3.5	Frank Tiegs	
POD	2/7/1974	Supp Irrig	2N	26E	4	NENW		NO. 2	301	35.0	Frank Tiegs	

RECEIVED

APR 21 2022

OWRD

POD	2/7/1974	Supp Irrig	2N	26E	4	NWNW		NO. 2	301	25.6	Frank Tiegs	
POD	2/7/1974	Supp Irrig	2N	26E	4	SWNW		NO. 1	301	35.8	Frank Tiegs	
POD	2/7/1974	Supp Irrig	2N	26E	4	SEnw		NO. 1	301	40.0	Frank Tiegs	
POD	2/7/1974	Supp Irrig	2N	26E	4	NESW		NO. 1	301	11.4	Frank Tiegs	
POD	2/7/1974	Supp Irrig	2N	26E	4	NWSW		NO. 1	301	5.9	Frank Tiegs	
TOTAL:										350.0		

Remarks: _____

RECEIVED

APR 21 2022

OWRD

NOTICE TO WATER WELL CONTRACTOR

The original and first copy of this report are to be filed with the

RECEIVED WATER WELL REPORT

SEP 21 1972 STATE OF OREGON

(Please type or print)

STATE ENGINEER (Do not write above this line)

SALEM OREGON

NC

MORR 526

Well No 3

State Well No. 2N/26E-3 bcc

State Permit No.

G-5096

62-B

(1) OWNER:

Name L. D. Lindsay

Address Lexington, Oregon 97839

(2) TYPE OF WORK (check):

New Well Deepening Reconditioning Abandon

If abandonment, describe material and procedure in Item 12.

(3) TYPE OF WELL:

Rotary Driven
Cable Jetted
Dug Bored

(4) PROPOSED USE (check):

Domestic Industrial Municipal
Irrigation Test Well Other

(5) CASING INSTALLED:

16" Diam. from 0 ft. to 211 ft. Threaded Welded Gage .330
" Diam. from _____ ft. to _____ ft. Gage _____
" Diam. from _____ ft. to _____ ft. Gage _____

(6) PERFORATIONS:

Perforated? Yes No

Type of perforator used _____

Size of perforations _____ in. by _____ in.
_____ perforations from _____ ft. to _____ ft.
_____ perforations from _____ ft. to _____ ft.
_____ perforations from _____ ft. to _____ ft.
_____ perforations from _____ ft. to _____ ft.

(7) SCREENS:

Well screen installed? Yes No

Manufacturer's Name _____

Type _____ Model No. _____

Diam. _____ Slot size _____ Set from _____ ft. to _____ ft.

Diam. _____ Slot size _____ Set from _____ ft. to _____ ft.

(8) WATER LEVEL: Completed well.

Static level 428 ft. below land surface Date 8/14/72

Artesian pressure _____ lbs. per square inch Date _____

(9) WELL TESTS:

Drawdown is amount water level is lowered below static level

Was a pump test made? Yes No If yes, by whom? Farmore, Pend

Flow rate: 1200 gal./min. with 11 ft. drawdown after 1 hrs.

" 1371 " " 18 " " 3 "

" 1618 " " 22 " " 4 "

Ballor test _____ gal./min. with _____ ft. drawdown after _____ hrs.

Artesian flow _____ g.p.m. Date _____

Temperature of water 75 Was a chemical analysis made? Yes No

(10) CONSTRUCTION:

Well seal—Material used cement grout

Depth of seal 211 ft.

Diameter of well bore to bottom of seal 20 in.

Were any loose strata cemented off? Yes No Depth 770ft

Was a drive shoe used? Yes No

Did any strata contain unusable water? Yes No

Type of water? _____ depth of strata _____

Method of sealing strata off _____

Was well gravel packed? Yes No Size of gravel: _____

Gravel placed from _____ ft. to _____ ft.

(11) LOCATION OF WELL:

County MORROW

Driller's well number _____

1/4 Section 3 T. 2N R. 26E W.M.

Bearing and distance from section or subdivision corner _____

(12) WELL LOG:

Diameter of well below casing 16

Depth drilled 1265 ft. Depth of completed well 1265 ft.

Formation: Describe color, texture, grain size and structure of materials; and show thickness and nature of each stratum and aquifer penetrated, with at least one entry for each change of formation. Report each change in position of Static Water Level as drilling proceeds. Note drilling rates.

MATERIAL	From	To	SWL
Top soil	0	2	
Sand & gravel	2	6	
Brown clay & gravel	6	50	
Brown clay	50	88	
Clay & gravel	88	202	160
Black basalt	202	232	
Grey clay	232	240	
Black basalt	240	258	
Broken basalt & grey clay	258	271	
Black basalt	271	296	
Porous black basalt (cavyl)	296	302	
Black basalt	302	400	
Black " & clay streaks	400	425	
Black basalt	425	545	
" " green clay seams	545	555	
Black basalt	555	633	
Porous black basalt	633	648	347
Black basalt	648	671	
Porous black basalt	671	685	
Broken black basalt	685	698	
Black basalt	698	825	
Porous black basalt	825	828	

Work started 11/70 19 71 Completed 8/14/72 19

Date well drilling machine moved off of well 8/17/72 19

Drilling Machine Operator's Certification: Continued

This well was constructed under my direct supervision. Materials used and information reported above are true to my best knowledge and belief.

[Signed] Wayne Cross Date 8/14/72 19

Drilling Machine Operator's License No. 526

Water Well Contractor's Certification:

This well was drilled under my jurisdiction and this report is true to the best of my knowledge and belief.

NAME D. K. "DON" SMITH (Type or print)

P. O. Box 179 Walla Walla, Wash. 99362

Address _____

[Signed] D. K. Smith (Water Well Contractor)

Contractor's License No. 204 Date 9/15/72 19

The original and a copy of this report are to be filed with the

RECEIVED SEP 21 1972

WATER WELL REPORT

STATE OF OREGON

State Well No. 21126-36

STATE ENGINEER, SALEM, OREGON (Please type or print) STATE ENGINEER SALEM OREGON

(Do not write above this line)

State Permit No.

(1) OWNER:

Name Address

(2) TYPE OF WORK (check):

New Well [] Deepening [] Reconditioning [] Abandon []

If abandonment, describe material and procedure in Item 12.

(3) TYPE OF WELL:

Rotary [] Cable [] Dug [] Driven [] Jetted [] Bored []

(4) PROPOSED USE (check):

Domestic [] Industrial [] Municipal [] Irrigation [] Test Well [] Other []

CASING INSTALLED:

Threaded [] Welded []

Diam. from ft. to ft. Gage

PERFORATIONS:

Perforated? [] Yes [] No.

Type of perforator used Size of perforations in. by in. perforations from ft. to ft.

(7) SCREENS:

Well screen installed? [] Yes [] No

Manufacturer's Name Type Model No. Diam. Slot size Set from ft. to ft.

(8) WELL TESTS:

Drawdown is amount water level is lowered below static level

Was a pump test made? [] Yes [] No If yes, by whom? Yield: gal./min. with ft. drawdown after hrs.

(9) CONSTRUCTION:

Well seal—Material used Well sealed from land surface to ft. Diameter of well bore to bottom of seal in. Diameter of well bore below seal in. Number of sacks of cement used in well seal sacks Number of sacks of bentonite used in well seal sacks Brand name of bentonite Number of pounds of bentonite per 100 gallons of water lbs./100 gals. Was a drive shoe used? [] Yes [] No Plugs Size: location ft. Did any strata contain unusable water? [] Yes [] No Type of water? depth of strata Method of sealing strata off Was well gravel packed? [] Yes [] No Size of gravel: Gravel placed from ft. to ft.

(10) LOCATION OF WELL:

County Driller's well number 1/4 1/4 Section T. R. W.M. Bearing and distance from section or subdivision corner

(11) WATER LEVEL: Completed well.

Depth at which water was first found ft. Static level ft. below land surface. Date Artesian pressure lbs. per square inch. Date

(12) WELL LOG:

Diameter of well below casing

Depth drilled ft. Depth of completed well ft.

Formation: Describe color, texture, grain size and structure of materials; and show thickness and nature of each stratum and aquifer penetrated, with at least one entry for each change of formation. Report each change in position of Static Water Level and indicate principal water-bearing strata.

Table with columns: MATERIAL, From, To, SWL. Rows include: Black basalt (828-902), Grey clay, sticky (902-947), Black basalt (947-1018), Porous basalt (lost cuttings) (1018-1023) 376, Black basalt (1023-1152), Broken black basalt (1152-1178), Black basalt (1178-1240), Black basalt (broken) (1240-1265) 376.

Remarks: The difference of the water static from the time we stopped drilling and the time the well was tested was caused by summer drop of water table.

RECEIVED

APR 21 2022

OWRD

Work started 19 Completed 19 Date well drilling machine moved off of well 19

Drilling Machine Operator's Certification:

This well was constructed under my direct supervision. Materials used and information reported above are true to my best knowledge and belief.

[Signed] (Drilling Machine Operator) Date, 19

Drilling Machine Operator's License No.

Water Well Contractor's Certification:

This well was drilled under my jurisdiction and this report is true to the best of my knowledge and belief.

Name (Person, firm or corporation) (Type or print)

Address

[Signed] (Water Well Contractor)

Contractor's License No. Date, 19

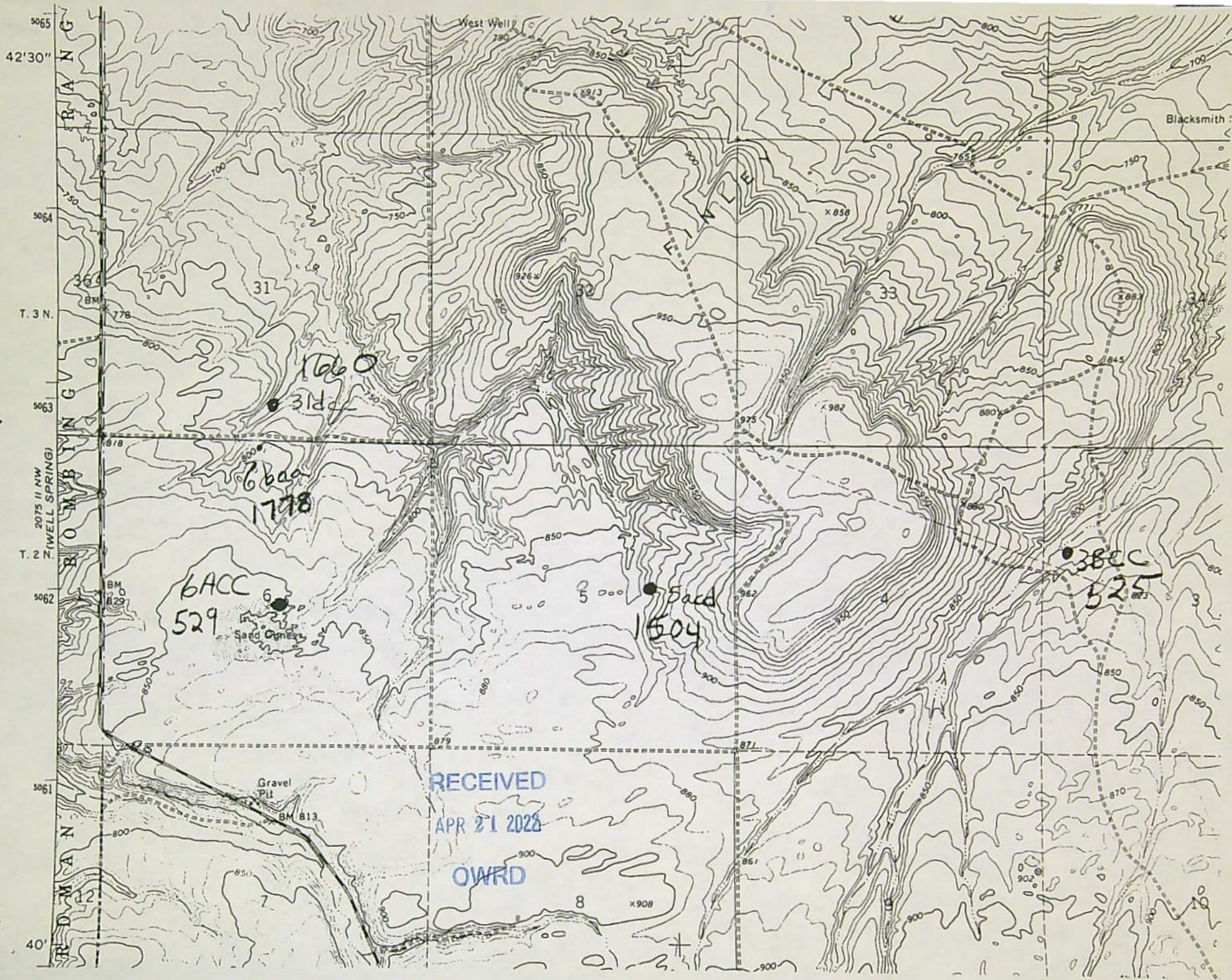

42'30" N
5065
5064
T. 3 N.
5063
5062
T. 2 N.
5061
40' N

R A N G
I N G
B O W B I N G
S P R I N G
S P R I N G
R D M A N

RECEIVED
APR 21 2022
OWRD

6ACC
529

6600
1778

31dc

5acd
1504

3BEC
525

West Well

Blacksmith

Gravel Pit

BM 813

12

8

10

31

32

33

34

5

4

3

7

9

11

→ .6

(Continued)

#6?

Sand Ranch Project Well #201

Lawrence D., Corrine A., and Rosella Lindsay

Well Log: -

	From	To	S.W.L.
Grey Basalt (Hard)	785 ft.	787 ft.	
Black Basalt and Clay	787	837	
Grey Basalt (Hard)	837	839	
Porous Black Basalt and Clay	839	860	
Clay	860	892	
Porous Black Basalt	892	912	171
Black Basalt, Caving	912	935	169
Black Basalt (Hard)	935	950	
Porous Black Basalt	950	989	159
Grey Basalt	989	1,005	
Black Basalt	1,005	1,043	
Porous Black Basalt	1,043	1,101	154
Black Basalt	1,101	1,104	154

RECEIVED

APR 21 2022

OWRD

Paul Wachtel

Diller License No. 657

The original and first copy of this report are to be filed with the

RECEIVED WATER WELL REPORT

2N/26-2300

STATE ENGINEER, SALEM, OREGON 97310 within 30 days from the date of well completion.

STATE ENGINEER SALEM OREGON

(Please type or print) (Do not write above this line)

State Well No.

State Permit No.

G-5096 Well No. 1

(1) OWNER:

Name L.D., Corrine, & Rosella Lindsay
Address Lindsay Ranch, Lexington, Ore. 97835

(2) TYPE OF WORK (check):

New Well [X] Deepening [] Reconditioning [] Abandon []
If abandonment, describe material and procedure in Item 12.

(3) TYPE OF WELL:

Rotary [] Driven []
Cable [X] Jetted []
Dug [] Bored []

(4) PROPOSED USE (check):

Domestic [] Industrial [] Municipal []
Irrigation [X] Test Well [] Other []

CASING INSTALLED:

16" Diam. from 0 ft. to 188'2" ft. Gage 250
12" Diam. from 509 ft. to 610 ft. Gage 201, 312
10" Diam. from 880 ft. to 1,130 ft. Gage 250

PERFORATIONS:

Perforated? [] Yes [X] No.
Type of perforator used
Size of perforations in. by in.
perforations from ft. to ft.
perforations from ft. to ft.
perforations from ft. to ft.
perforations from ft. to ft.
perforations from ft. to ft.

(7) SCREENS:

Well screen installed? [] Yes [X] No
Manufacturer's Name
Type Model No.
Diam. Slot size Set from ft. to ft.
Diam. Slot size Set from ft. to ft.

(8) WATER LEVEL: Completed well.

Static level 223 ft. below land surface Date 2/20/71
Artesian pressure lbs. per square inch Date

(9) WELL TESTS:

Drawdown is amount water level is lowered below static level
Was a pump test made? [X] Yes [] No If yes, by whom? Layne
Yield: 3,260 gal./min. with 34 ft. drawdown after 8 hrs.
Bailer test NO gal./min. with ft. drawdown after hrs.
Artesian flow g.p.m. Date
Temperature of water 76 Was a chemical analysis made? [] Yes [X] No

(10) CONSTRUCTION:

Well seal—Material used Cement
Depth of seal 31 ft.
Diameter of well bore to bottom of seal 20 in.
Were any loose strata cemented off? [] Yes [X] No Depth
Was a drive shoe used? [X] Yes [] No
Did any strata contain unusable water? [] Yes [X] No
Type of water? depth of strata
Method of sealing strata off
Was well gravel packed? [] Yes [X] No Size of gravel:
Gravel placed from ft. to ft.

(11) LOCATION OF WELL:

Sand Ranch Well
County Morrow Driller's well number No. 1
NE 1/4 SW 1/4 Section 23 T. 2N R. 26 E. W.M.
Bearing and distance from section or subdivision corner
1,720.0 ft. east and 1,562.1 ft. north
of S.W. corner of Sec. 23, T.2N., R. 26 E.W.M.

(12) WELL LOG:

Diameter of well below casing 10"
Depth drilled 1,145 ft. Depth of completed well 1,145 ft.
Formation: Describe color, texture, grain size and structure of materials; and show thickness and nature of each stratum and aquifer penetrated, with at least one entry for each change of formation. Report each change in position of Static Water Level as drilling proceeds. Note drilling rates.

Table with columns: MATERIAL, From, To, SWL. Rows include Sandy loam, Small Gravel, Cement Gravel, Brown Sand w/ Small Boulders, Blue Clay & Med. Gravel, Broken Blue Basalt, Blue Basalt, Gray Basalt (Hard), Soft Reddish-Brown Basalt, Blue Basalt, Blue Basalt (Soft), Gray Basalt Med. Hard, Gray Basalt Hard, Blue Basalt, Blue Basalt, Gray Basalt Hard, Broken Hard Gray Basalt, Soft Gray Rock, Blue Basalt, Blue Basalt Soft, Gray Basalt, Blue Black Basalt.

Work started 3/31/70 19 Completed 20 Feb. 1971
Date well drilling machine moved off of well 22 Feb. 1971

Drilling Machine Operator's Certification:

This well was constructed under my direct supervision. Materials used and information reported above are true to my best knowledge and belief.
[Signed] Thomas R. Ruther Date 19 Mar., 1971
(Drilling Machine Operator)

Drilling Machine Operator's License No. 138

Water Well Contractor's Certification:

This well was drilled under my jurisdiction and this report is true to the best of my knowledge and belief.
NAME Thomas R. Ruther (Type or print)
Address 1421 Circle Dr., Walla Walla, Wash. 99362
[Signed] Thomas R. Ruther (Water Well Contractor)
Contractor's License No. 374 Date 19 Mar., 1971

NOTICE TO WATER WELL CONTRACTOR
The original and first copy
of this report are to be
filed with the

RECEIVED
MAR 22 1971

STATE OF OREGON WATER WELL REPORT

Page 2 of 2

State Well No. 2N/26-23

STATE ENGINEER, SALEM, OREGON
within 30 days from the date
of well completion.

STATE ENGINEER (Please type or print)
SALEM, OREGON (Do not write above this line)

State Permit No. _____

(1) OWNER:

Name L.D., Corrine, & Rosella Lindsay
Address Lindsay Ranch, Lexington, Ore. 97835

(2) TYPE OF WORK (check):

New Well Deepening Reconditioning Abandon

If abandonment, describe material and procedure in Item 12.

(3) TYPE OF WELL:

Rotary Driven
Cable Jetted
Dug Bored

(4) PROPOSED USE (check):

Domestic Industrial Municipal
Irrigation Test Well Other

CASING INSTALLED:

Threaded Welded

" Diam. from _____ ft. to _____ ft. Gage _____
" Diam. from _____ ft. to _____ ft. Gage _____
" Diam. from _____ ft. to _____ ft. Gage _____

PERFORATIONS:

Perforated? Yes No

Type of perforator used _____

Size of perforations	in.	by	in.
_____ perforations from _____	ft.	to _____	ft.
_____ perforations from _____	ft.	to _____	ft.
_____ perforations from _____	ft.	to _____	ft.
_____ perforations from _____	ft.	to _____	ft.

(7) SCREENS:

Well screen installed? Yes No

Manufacturer's Name _____
Type _____ Model No. _____
Diam. _____ Slot size _____ Set from _____ ft. to _____ ft.
Diam. _____ Slot size _____ Set from _____ ft. to _____ ft.

(8) WATER LEVEL: Completed well.

Static level _____ ft. below land surface Date _____
Artesian pressure _____ lbs. per square inch Date _____

(9) WELL TESTS:

Drawdown is amount water level is lowered below static level

Was a pump test made? Yes No If yes, by whom? _____
Yield: _____ gal./min. with _____ ft. drawdown after _____ hrs.
" " " " " "
" " " " " "
Baller test _____ gal./min. with _____ ft. drawdown after _____ hrs.
Artesian flow _____ g.p.m. Date _____
Temperature of water _____ Was a chemical analysis made? Yes No

(10) CONSTRUCTION:

Well seal—Material used _____
Depth of seal _____ ft.
Diameter of well bore to bottom of seal _____ in.
Were any loose strata cemented off? Yes No Depth _____
Was a drive shoe used? Yes No
Did any strata contain unusable water? Yes No
Type of water? _____ depth of strata _____
Method of sealing strata off _____
Was well gravel packed? Yes No Size of gravel: _____
Gravel placed from _____ ft. to _____ ft.

(11) LOCATION OF WELL:

County _____ Driller's well number _____
_____ ¼ _____ ¼ Section _____ T. R. _____ W.M.
Bearing and distance from section or subdivision corner _____

(12) WELL LOG:

Diameter of well below casing _____

Depth drilled _____ ft. Depth of completed well _____ ft.

Formation: Describe color, texture, grain size and structure of materials; and show thickness and nature of each stratum and aquifer penetrated, with at least one entry for each change of formation. Report each change in position of Static Water Level as drilling proceeds. Note drilling rates.

MATERIAL	From	To	SWL
Broken Blue Basalt	902	926	
Gray Basalt Hard	926	974	
Hard Black Basalt	974	1017	
Gray Basalt	1017	1043	
Brown Basalt	1043	1069	
Red Basalt	1069	1103	223
Broken Brown Basalt	1103	1142	
Hard Gray Basalt	1142	1145	

Work started _____ 19 _____ Completed _____ 19 _____
Date well drilling machine moved off of well _____ 19 _____

Drilling Machine Operator's Certification:

This well was constructed under my direct supervision. Materials used and information reported above are true to my best knowledge and belief.

[Signed] Thomas R. Ruther Date 3/19, 1971
(Drilling Machine Operator)

Drilling Machine Operator's License No. 138

Water Well Contractor's Certification:

This well was drilled under my jurisdiction and this report is true to the best of my knowledge and belief.

NAME Thomas R. Ruther
(Person, firm or corporation) (Type or print)

Address 1421 Circle Dr., Walla Walla, Wn. 99362

[Signed] Thomas R. Ruther
(Water Well Contractor)

Contractor's License No. 374 Date 3/19, 1971

NOTICE TO WATER WELL CONTRACTOR

The original and first copy of this report are to be filed with the

STATE ENGINEER, SALEM, OREGON 97310 within 30 days from the date of well completion.

WATER WELL REPORT

STATE OF OREGON

(Please type or print)
(Do not write above this line)

State Well No. 21/265-23206

State Permit No. _____

(1) OWNER:

Name J. D. Corrine, Rosella Lindsay
Address Lindsay Ranch, Lexington, Ore. 97835

(2) TYPE OF WORK (check):

New Well Deepening Reconditioning Abandon

If abandonment, describe material and procedure in Item 12.

(3) TYPE OF WELL:

Rotary Driven
Cable Jetted
Dug Bored

(4) PROPOSED USE (check):

Domestic Industrial Municipal
Irrigation Test Well Other

CASING INSTALLED:

Threaded Welded
8" Diam. from 0 ft. to 188.2 ft. Gage 250
7" Diam. from 509 ft. to 610 ft. Gage 250
10" Diam. from 880 ft. to 1,130 ft. Gage 250

(6) PERFORATIONS:

Perforated? Yes No

Size of perforations in. by in.
perforations from _____ ft. to _____ ft.
perforations from _____ ft. to _____ ft.
perforations from _____ ft. to _____ ft.
perforations from _____ ft. to _____ ft.
perforations from _____ ft. to _____ ft.

(7) SCREENS:

Well screen installed? Yes No
Manufacturer's Name _____
Type _____ Model No. _____
Diam. _____ Slot size _____ Set from _____ ft. to _____ ft.
Diam. _____ Slot size _____ Set from _____ ft. to _____ ft.

(8) WATER LEVEL: Completed well.

Static level 223 ft. below land surface Date 2/20/71
Pump pressure _____ lbs. per square inch Date _____

(9) WELL TESTS:

Drawdown is amount water level is lowered below static level
Was a pump test made? Yes No If yes, by whom? Loyne
Yield: 7,260 gal./min. with 34 ft. drawdown after 0 hrs.

Ballor test 110 gal./min. with _____ ft. drawdown after _____ hrs.

Artesian flow _____ g.p.m. Date _____

Temperature of water 76 Was a chemical analysis made? Yes No

(10) CONSTRUCTION:

Well seal—Material used Cement
Depth of seal _____ ft.
Diameter of well bore to bottom of seal 20 in.
Were any loose strata cemented off? Yes No Depth _____
Was a drive shoe used? Yes No
Did any strata contain unusable water? Yes No
Type of water? _____ depth of strata _____
Method of sealing strata off _____
Was well gravel packed? Yes No Size of gravel: _____
Gravel placed from _____ ft. to _____ ft.

(11) LOCATION OF WELL:

Sand Ranch Well
County Norow Driller's well number No. 1
N 1/4 SW 1/4 Section 23 T. 2N R. 26 E. W.M.

Bearing and distance from section or subdivision corner
1,720.0 ft. east and 1,562.1 ft. north
of S.W. corner of Sec. 23, T. 2N., R. 26 E., S. 1/4.

(12) WELL LOG:

Diameter of well below casing 10"
Depth drilled 1,145 ft. Depth of completed well 1,145 ft.

Formation: Describe color, texture, grain size and structure of materials; and show thickness and nature of each stratum and aquifer penetrated, with at least one entry for each change of formation. Report each change in position of Static Water Level as drilling proceeds. Note drilling rates.

MATERIAL	From	To	SWL
Sandy loam	0	10	
Small Gravel	10	26	
Coarse Gravel	28	80	
Brown Sand & Small Boulders	80	109	
Blue Clay & Med. Gravel	109	167	
Broken Blue Basalt	167	176	
Blue Basalt	176	209	
Gray Basalt (Hard)	209	290	
Soft Reddish-Brown Basalt	230	246	
Blue Basalt	246	374	
Blue Basalt (Soft)	374	409	771
Gray Basalt Med. Hard	409	444	
Gray Basalt Hard	444	451	
Blue Basalt	451	522	
Blue Basalt	522	545	
Gray Basalt Hard	545	564	
Broken Hard Gray Basalt	564	613	
Soft Gray Rock	613	704	711
Blue Basalt	704	717	
Blue Basalt Soft	717	794	
Gray Basalt	794	823	
Blue Block Basalt	823	902	

Work started 3/31/70 19 _____ Completed 20 Feb. 19 71

Date well drilling machine moved off of well 22 Feb. 19 71

Drilling Machine Operator's Certification:

This well was constructed under my direct supervision. Materials used and information reported above are true to my best knowledge and belief.

[Signed] Thomas R. Rutherford Date 19 Mar. 19 71
(Drilling Machine Operator)

Drilling Machine Operator's License No. 138

Water Well Contractor's Certification:

This well was drilled under my jurisdiction and this report is true to the best of my knowledge and belief.

NAME Thomas R. Rutherford
(Person, firm or corporation) (Type or print)

Address 1101 N. 1st St. Lexington, Ore. 97835

[Signed] Thomas R. Rutherford
(Water Well Contractor)

Contractor's License No. 1874 Date 19 Mar. 19 71

(USE ADDITIONAL SHEETS IF NECESSARY)

WELL TESTING REPORT

Sand Ranch Well #1

Larry Lindsey

LOCATION

Well No. 2

WELL 16 WELL DEPTH 1145 WATER TEMP. 76 STATIC WATER LEVEL 217

PIPE SIZE 10 DISCHARGE PIPE 12 COLUMN & LENGTH 490 AIRLINE 483
10" column with 14" safety brook

TIME	WATER LEVEL FT. FROM TOP	R. P. M.	ORIFICE READING	G. P. M.	REMARKS: SAND? CASCADING WATER? etc.
4:40	217 ft?	-	-	708.90	dirty water
5:15	220	up	7"	1300"	"
5:35	220	same	7"	1300	starting to clear (clean then)
5:45	220	up	18"	2089	" " 76° temp
5:45	220	same	18"	2089	" " cleaning
6:48	230	up	25"	2461	" " "
7:22	230	same	25"	2461	" " (cleaning)
7:24	248	up	37"	3002	" " 76° temp
8:20	248	same	37"	3002	(water clear)
8:30	257	1900	44"	3263	water dirty (20 minutes discharge)
9:05	257	1900	44"	3263	water clear
9:35	257	1900	44"	3263	water clear
10:00	257	1900	44"	3263	"
10:30	257	1900	44"	3263	"
11:13	257	1900	44"	3263	"
11:14	253	1800	37"	3002	"
11:30	257	1800	37"	3102	"
11:31	234	1600	25"	2461	"
12:00	234	1600	25"	2461	"

RECEIVED

APR 21 2022

OWRD

RECOVERY TIME: FT. 1 MINUTE FT. 2 MINUTES FT. 3 MINUTES

APPROVED BY:

J. Meyer

(LAYNE PUMPS, INC.)

Lindsay Rand
by *L. D. Lindsay*
(OWNER OF WELL)

INSTALLED BY:

Jimmi Brack

DATE 2-16-71

LAYNE PUMPS, INC.
P. O. BOX 610
PASCO, WASHINGTON 99301

VERTICAL TURBINE PUMPS

FACTORY BRANCH

PHONE 547-4132

Feet to Water

Tested with
490 ft 10" column
5 steps 14" drills

Static Level 217
Water Temp 76°

RECEIVED

APR 21 2022

CWRD

Sand Point Well # 1

See 23 well

at Fall line this point

By J.D. Myers

U.S. G. Mens. N.W. 1/4

1000
2000
3000
4000

Log Book file
DAVE

RECEIVED

MAR 8 1971

STATE ENGINEER
SALEM OREGON

2/26-23

~~W. Co.~~
monow

Lexington, Oregon
Feb. 26, 1971

Mr. Wm. S. Bartholomew, Geologist
State Engineer's Office, Salem, Oregon

Ref: Your letter of Feb. 12, 1971 re: Applic. No. G-5096

Dear Mr. Bartholomew,

I am sorry for the delay in answering your letter. We recently completed the first two wells of our "Sand Ranch Project" (Applic. No. G-5096). The pump tests were surprisingly good, the drawdown was slight, and the recovery rate immediate. The well logs and the pump test results should be in your office within the next few days.

Completed Wells:

Well #1: NE 1/4 SW 1/4, Sec. 23, T. 2 N, R. 26 E.

3,260 gpm from 257 ft.; 1,145 ft. in depth

Driller: Thomas R. Ruther

1421 Circle Drive, Walla Walla, Wash. 9936

RECEIVED

APR 21 2022

OWRD

Well #2: SE 1/4 SW 1/4, Sec. 10, T. 2 N, R. 26 E.

3,298 gpm from 262 ft.; 1,104 ft. in depth

Driller: Paul Wachter, Rte. 1, Box 133 F5, Pendleton

(Operator of Lindsay Ranch-owned well drill)

Wells in progress:

Well #3: SW 1/4 NW 1/4, Sec. 3, T. 2 N, R. 26 E.

Driller: D. K. Smith, P.O. Box 179, Walla Walla, Wash

Well #4: SE 1/4 SW 1/4, Sec. 11, T. 2 N, R. 26 E.

Driller: Paul Wachter, Rte. 1, Box 133 F5, Pendleton

The well locations are identified on the revised map submitted to your office. We are happy to cooperate with your geologic studies in every way. If you have further questions, please let us know.

Yours truly,

L. D. Lindsay

Lindsay Ranch
Lexington, Oreg.
989-8468

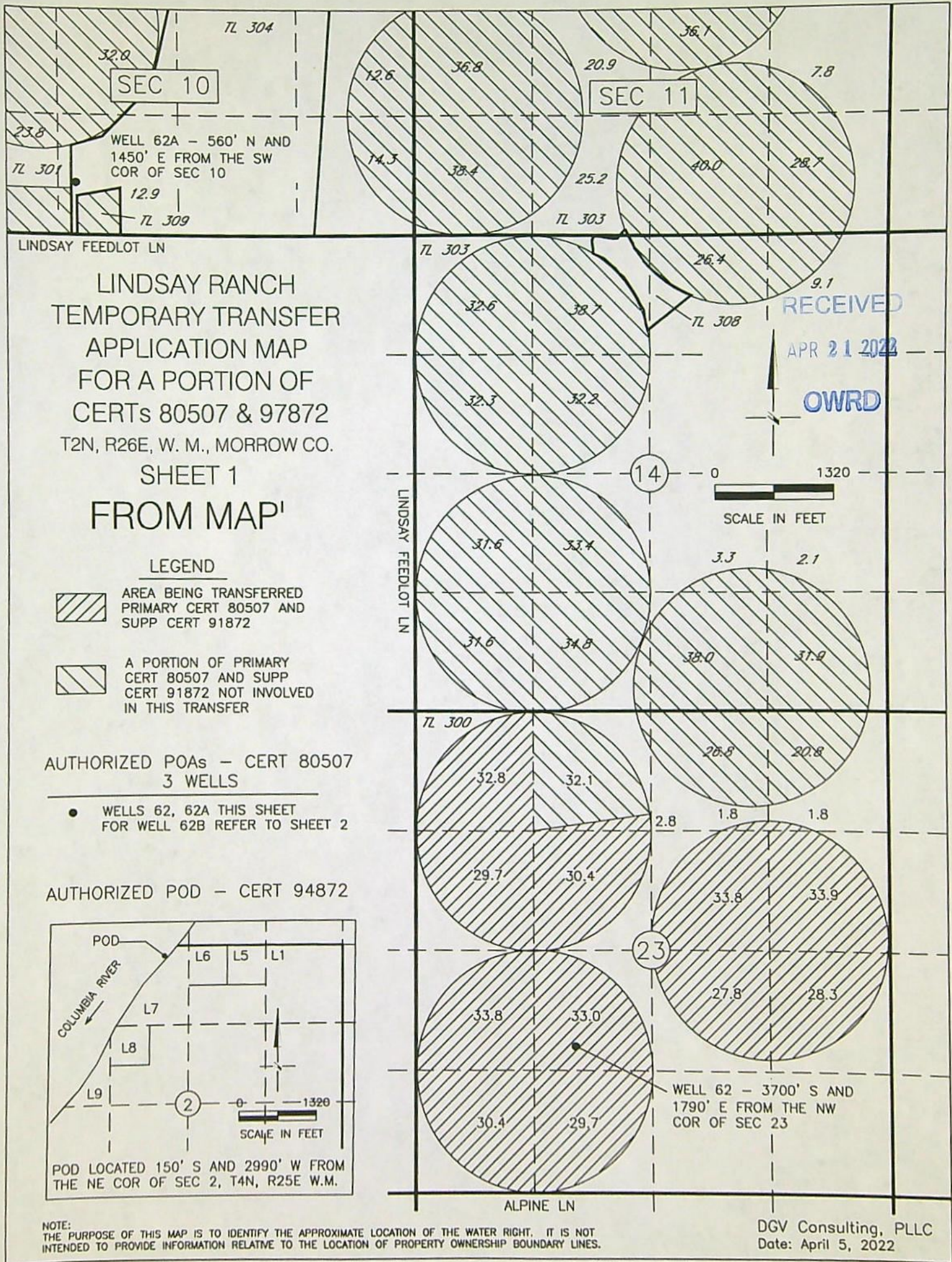

NOTE:
THE PURPOSE OF THIS MAP IS TO IDENTIFY THE APPROXIMATE LOCATION OF THE WATER RIGHT. IT IS NOT INTENDED TO PROVIDE INFORMATION RELATIVE TO THE LOCATION OF PROPERTY OWNERSHIP BOUNDARY LINES.

DGV Consulting, PLLC
Date: April 5, 2022

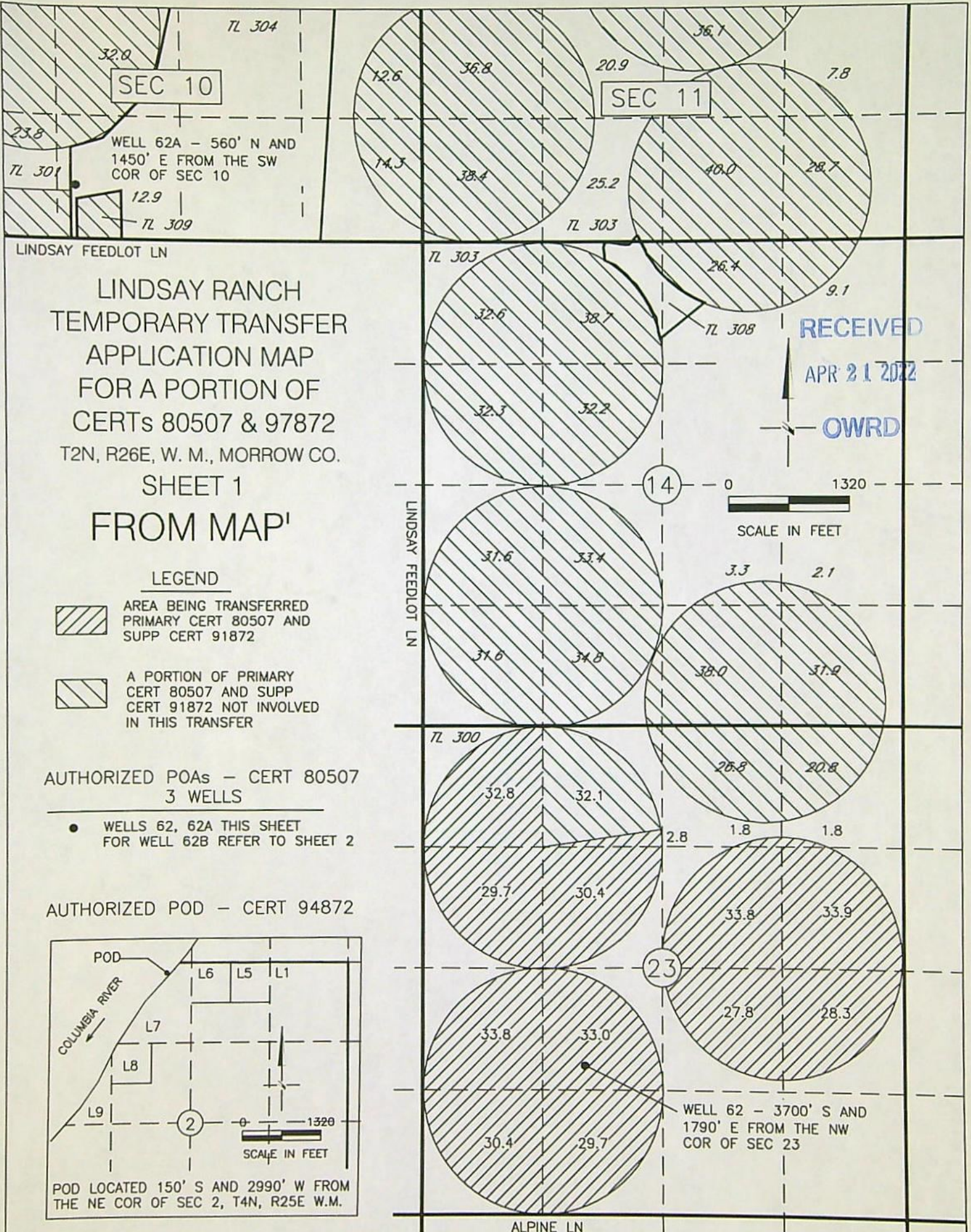

NOTE:
THE PURPOSE OF THIS MAP IS TO IDENTIFY THE APPROXIMATE LOCATION OF THE WATER RIGHT. IT IS NOT INTENDED TO PROVIDE INFORMATION RELATIVE TO THE LOCATION OF PROPERTY OWNERSHIP BOUNDARY LINES.

DGV Consulting, PLLC
Date: April 5, 2022

Dist Temp
F-13986

Checklist for District Transfer Intake – Division 385

Permanent or Non-Use district transfers are for POU *ONLY*.

Temporary district transfers can include changes in POD/POA (to facilitate a change in POU) and are limited to a single year.

Please assure a "Supplemental Form A" is included for each water right involved, and that all required attachments are completed and included.

Note: Generally speaking, we prefer not to return district applications for deficiencies; if it is questionable, please check with the District Transfer Program advisor before returning the application.

Identify the type of district transfer application. (Note: a "District Notice" is not an application, but at the after the end of the irrigation season, District Permanent Applications may include copies of prior District Notices.)

Sometimes districts inadvertently use parts of two different types of transfer forms when filing. If not sure if a district is submitting a Transfer Notice or a District Transfer, or if not sure if a district is submitting a District Temporary or District Permanent Transfer, or not sure if a district is submitting a regular transfer or a District Transfer, please contact Ann or Joan.

Is the use proposed for transfer irrigation or supp'l irrigation? If not please contact Ann or Joan.

These items need to be included in the district transfer application:

Transfer Application communicating rights affected and includes signature.

POU listing – both "authorized/from" and "proposed/to". Multiple formats accepted.

POD/POA listing – if temporary – both "authorized/from" and proposed/to"

Land Use Information Form – Not required if (a) for place of use change only (b) existing and proposed water use is located entirely w/in EFU or w/in an irrigation district (c) The change does not involve the placement or modification of structures, including but no limited to water diversions, impoundments, distribution facilities, water wells and well houses and (d) application involves irrigation water uses ONLY.

Maps -- both "authorized/from" and "proposed/to" (From and to can be on same map.)
NOTE- districts are authorized to submit the maps in multiple digital formats and often submit maps via email. If maps are not submitted, please contact Ann or Joan.

Appropriate Fees