

Permit Amendment

Name Vineyard Mountain Watershed Improvement

Address 10495 NW Concord
Corvallis OR 97330

Change in POW
Date Filed 5/23/2022
Initial notice date 6/7/2022
DPD issued date
PD issued date
PD notice date
Date of FO 10/15/2022 Vol 125 Page 808

C-Date
COBU due date
COBU Received date
Certificate issued

Assignments:

Irrigation District

Agent HBH Consulting njennings@hbh-consulting.com

CWRE
CC's list Benton County

- Oversized map - Location

DESCRIPTION OF WATER RIGHT(S)

Name of Stream well

Trib. of Willamette river

Use Group domestic County Benton

Quantity of water (CFS) No. of Acres

Name of ditch

App# G-12088 Per # G 183210 Cert # PR Date 4/6/1990

App# Per # Cert # PR Date

App# Per # Cert # PR Date

App# Per # Cert # PR Date

App# Per # Cert # PR Date

FEES PAID		
Date	Amount	Receipt #
05/23/22	\$1,360.00	138238

FEES REFUNDED		
Date	Amount	Receipt #



Oregon
Kate Brown, Governor

Water Resources Department
725 Summer St NE, Suite A
Salem, OR 97301
(503) 986-0900
Fax (503) 986-0904

October 5, 2022

VINEYARD MOUNTAIN WATER AND IMPROVEMENT DISTRICT
6495 NW CONCORD DR
CORVALLIS, OR 97330

REFERENCE: Permit Amendment Application T-14007

Enclosed is a copy of the order approving your Permit Amendment application.

Also enclosed is a superseding permit that incorporates the amendments approved by the final order contained herein. Please read this document and abide by the requirements.

If you have any questions related to this transfer, you may contact your caseworker, Arla Davis, by telephone at 503-979-3129 or by e-mail at Arla.L.Davis@oregon.gov.

Sincerely,

Julie C. Baustian
Water Rights Services Support
Transfers and Conservation Section

cc: Joel M. Plahn, Watermaster Dist. # 22 (via email)
Benton County Planning
Hbh Consulting Engineers, Agent

Enclosure

BEFORE THE WATER RESOURCES DEPARTMENT
OF THE
STATE OF OREGON

In the Matter of Permit Amendment) FINAL ORDER
T-14007, Benton County) APPROVING A CHANGE IN PLACE OF USE

Authority

Oregon Revised Statute (ORS) 537.211 establishes the process in which a water right permit holder may submit a request to change the point of appropriation and/or place of use authorized under an existing water right permit.

Applicant

VINEYARD MOUNTAIN WATER AND IMPROVEMENT DISTRICT
6495 NW CONCORD
CORVALLIS, OR 97330

Findings of Fact

1. On June 12, 2017, VINEYARD MOUNTAIN WATER AND IMPROVEMENT DISTRICT filed an application to change the place of use under Permit G-18326. The Department assigned the application number T-14007.
2. On April 23, 2002 the Department approved an extension of time for complete application of water to October 1, 2019.
3. On February 14, 2020, the Department approved an extension of time for complete application of water to October 1, 2096.
4. Notice of the application for the permit amendment was published in the Department's weekly notice on June 7, 2022, pursuant to ORS 540.520(5).
5. Permit Amendment Application T-14007 proposes to change the place of use of the permit to:

GROUP DOMESTIC				
Twp	Rng	Mer	Sec	Q-Q
11 S	5 W	WM	2	SW NE
11 S	5 W	WM	2	SW NW
11 S	5 W	WM	2	NW SW
11 S	5 W	WM	2	SW SW
11 S	5 W	WM	2	NE SW
11 S	5 W	WM	2	SW SE
11 S	5 W	WM	2	NW SE
11 S	5 W	WM	3	SE SE

This is a final order in other than contested case. This order is subject to judicial review under ORS 183.484. Any petition for judicial review must be filed within the 60 day time period specified by ORS 183.484(2). Pursuant to ORS 536.075 and OAR 137-004-0080 and OAR 690-01-0005 you may either petition for judicial review or petition the Director for reconsideration of this order. A petition for reconsideration may be granted or denied by the Director, and if no action is taken within 60 days following the date the petition was filed, the petition shall be deemed denied.

GROUP DOMESTIC				
Twp	Rng	Mer	Sec	Q-Q
11 S	5 W	WM	10	NE NE
11 S	5 W	WM	10	NE SE
11 S	5 W	WM	11	NW NE
11 S	5 W	WM	11	NW NW
11 S	5 W	WM	11	SE NW
11 S	5 W	WM	11	NW SW
11 S	5 W	WM	11	NW SE

Permit Amendment Review Criteria

6. The change would not result in injury to other water rights.
7. The proposed place of use is owned and/or controlled by the permit holder.
8. The change does not enlarge the permit.
9. The change does not alter any other terms of the permit.
10. The proposed place of use is contiguous to the authorized place of use.

Conclusions of Law

The change in place of use proposed by Permit Amendment Application T-14007 is consistent with the requirements of ORS 537.211.

Now, therefore, it is ORDERED:

1. The change in place of use proposed by Permit Amendment Application T-14007 is approved.
2. Permit G-18823, in the name of VINEYARD MOUNTAIN WATER AND IMPROVEMENT DISTRICT, is issued to replace Permit G-17846, and incorporates the amendments approved by this order and the extension of time. Permit G-17846, in the name of VINEYARD MOUNTAIN WATER AND IMPROVEMENT DISTRICT, is no longer of any force or effect.
3. The former place of use shall no receive water under this permit.
4. All other terms and conditions of Permit G-18823 remain the same.

Dated at Salem, Oregon on **OCT 05 2022**

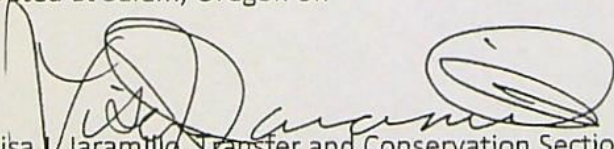
 Lisa Jaramillo, Transfer and Conservation Section Manager, for
 DOUGLAS E. WOODCOCK, ACTING DIRECTOR
 Oregon Water Resources Department

Mailing Date: **OCT 06 2022**

STATE OF OREGON

COUNTY OF BENTON

PERMIT TO APPROPRIATE THE PUBLIC WATERS

THIS PERMIT IS HEREBY ISSUED TO

VINEYARD MOUNTAIN WATER AND IMPROVEMENT DISTRICT
6495 CONCORD DR.
CORVALLIS, OREGON 97330

This superseding permit is issued to describe an amendment for a change in place of use under Permit Amendment Application T-14007 and approved by Special Order Vol. 125, Page 818, entered OCT 05 2022, and Permit Amendment Applications T-12684 approved by Special Order Vol. 105, Page 810 entered September 21, 2017 and T-8868 approved by Special Order Vol. 56, Page 2100, entered November 26, 2002 and to describe an extension of time for complete application of water approved April 23, 2002 and February 14, 2020. This permit supersedes Permit G-18326.

The specific limits for the use are listed below along with conditions of use.

APPLICATION FILE NUMBER: G-12088

SOURCE OF WATER: FOUR WELLS IN THE WILLAMETTE RIVER BASIN

PURPOSE OR USE: GROUP DOMESTIC USES FOR 130 HOMES

RATE OF USE: MAXIMUM RATE NOT TO EXCEED 0.3 CUBIC FOOT PER SECOND (CFS) IN ANY COMBINATION FROM THE WELLS; FURTHER LIMITED TO:

WELL 2 – TOTAL RATE OF UP TO 0.13 CFS

WELL 3 – TOTAL RATE OF UP TO 0.04 CFS

WELL 4 – TOTAL RATE OF UP TO 0.3 CFS

WELL 5 – TOTAL RATE OF UP TO 0.13 CFS

PERIOD OF USE: YEAR ROUND

DATE OF PRIORITY: APRIL 26, 1990

WELL LOCATIONS:

Twp	Rng	Mer	Sec	Q-Q	Measured Distances
11 S	5 W	WM	11	SW NW	WELL 2 - 420 FEET NORTH AND 1020 FEET EAST FROM THE W1/4 CORNER OF SECTION 11
11 S	5 W	WM	2	SW SW	WELL 3 - 1010 FEET NORTH AND 1360 FEET EAST FROM THE SW CORNER OF SECTION 2
11 S	5 W	WM	11	SW NW	WELL 4 - 375 FEET NORTH AND 500 FEET EAST FROM THE W1/4 CORNER OF SECTION 11
11 S	5 W	WM	11	SWNW	WELL 5 - 380 FEET NORTH AND 860 FEET EAST OF THE W¼ CORNER OF SECTION 11

THE PLACE OF USE IS LOCATED AS FOLLOWS:

GROUP DOMESTIC FOR 130 HOMES				
Twp	Rng	Mer	Sec	Q-Q
11 S	5 W	WM	2	SW NE
11 S	5 W	WM	2	SW NW
11 S	5 W	WM	2	NW SW
11 S	5 W	WM	2	SW SW
11 S	5 W	WM	2	NE SW
11 S	5 W	WM	2	SW SE
11 S	5 W	WM	2	NW SE
11 S	5 W	WM	3	SE SE
11 S	5 W	WM	10	NE NE
11 S	5 W	WM	10	NE SE
11 S	5 W	WM	11	NW NE
11 S	5 W	WM	11	NW NW
11 S	5 W	WM	11	SE NW
11 S	5 W	WM	11	NW SW
11 S	5 W	WM	11	NW SE

Permit Amendment T-14007 Conditions:

The former place of use shall no receive water under this permit.

Permit Amendment T-12684 Conditions:

The quantity of water diverted at the new point of appropriation (Well 5), shall not exceed the quantity of water lawfully available at the original point of appropriation (Well 1).

Permit Amendment T-8868 Conditions:

The quantity of water diverted at the new point of appropriation (well), together with that diverted at the authorized points of appropriation (wells), shall not exceed the maximum rate allowed under the water right permit.

The water user shall install and maintain a headgate, an in-line flow meter, weir, or other suitable device for measuring and recording the quantity of water diverted. The type and plans

of the headgate and measuring device must be approved by the Department prior to beginning construction and shall be installed under the general supervision of the Department.

Water shall be acquired from the same aquifer as the original points of appropriation.

Extension of Time Conditions:

Checkpoint Condition

The permit holder must submit a completed Progress Report Form to the Department by October 1, 2020, 2025, 2030, 2035, 2040, 2045, 2050, 2055, 2060, 2065, 2070, 2075, 2080, 2085, 2090, and 2095.

- a) At each checkpoint, the permit holder shall submit and the Department shall review evidence of the permit holder's diligence towards completion of the project and compliance with terms and conditions of the permit and extension. If, after this review, the Department determines the permit holder has not been diligent in developing and perfecting the water use permit, or complied with all terms and conditions, the Department shall modify or further condition the permit or extension to ensure future compliance, or begin cancellation proceedings on the undeveloped portion of the permit pursuant to ORS 537.260 or 537.410, or require submission of a final proof survey pursuant to ORS 537.250;
- b) The Department shall provide notice of receipt of progress reports in its weekly notice and shall allow a 30 day comment period for each report. The Department shall provide notice of its determination to anyone who submitted comments.

Last Extension Condition

This shall be the last extension of time granted for Permit G 18326. Any future extensions of time request will be denied.

Development Benchmark Condition

The permit holder is required to submit a Claim of Beneficial Use within one year of the submittal of a Progress Report, as described in Item 1 of this section, which demonstrates that 130 homes have been connected to the District water system, and full beneficial use of the water has been made. Upon determination by the Department, that the Progress Report submitted demonstrates full development of the permit, the Department may order the permit holder to submit a Claim of Beneficial Use within one year.

Original Permit Conditions:

Measurement, recording and reporting conditions:

- A. Before water use may begin under this permit, the permittee shall install a meter or other suitable measuring device as approved by the Director. The permittee shall maintain the meter or measuring device in good working order.

- B. The permittee shall allow the watermaster access to the meter or measuring device; provided however, where the meter or measuring device is located within a private structure, the watermaster shall request access upon reasonable notice.
- C. The Director may require the permittee to keep and maintain a record of the amount (volume) of water used and may require the permittee to report water use on a periodic schedule as established by the Director. In addition, the Director may require the permittee to report general water use information, the periods of water use and the place and nature of use of water under the permit. The Director may provide an opportunity for the permittee to submit alternative reporting procedures for review and approval

If substantial interference with a senior water right occurs due to withdrawal of water from any well listed on this permit, then use of water from the well(s) shall be discontinued or reduced and/or the schedule of withdrawal shall be regulated until or unless the Department approves or implements an alternative administrative action to mitigate the interference. The Department encourages junior and senior appropriators to jointly develop plans to mitigate interferences.

STANDARD CONDITIONS

The wells shall be constructed in accordance with the General Standards for the Construction and Maintenance of Water Wells in Oregon. The works shall be equipped with a usable access port, and may also include an air line and pressure gauge adequate to determine water level elevation in the well at all times.

The use shall conform to such reasonable rotation system as may be ordered by the proper state officer.

Prior to receiving a certificate of water right, the permit holder shall submit the results of a pump test meeting the department's standards, to the Water Resources Department. The Director may require water level or pump test results every ten years thereafter.

Failure to comply with any of the provisions of this permit may result in action including, but not limited to, restrictions on the use, civil penalties, or cancellation of the permit.

This permit is for the beneficial use of water without waste. The water user is advised that new regulations may require the use of best practical technologies or conservation practices to achieve this end.

By law, the land use associated with this water use must be in compliance with statewide land-use goals and any local acknowledged land-use plan.

The use of water shall be limited when it interferes with any prior surface or ground water rights.

The Director finds that the proposed use(s) of water described by this permit, as conditioned, will not impair or be detrimental to the public interest.

Actual construction of the well was to begin within one year from permit issuance (March 15, 1996) and was to be completed on or before October 1, 1998. Complete application of the water was to be made on or before October 1, 1999. By an Extension of Time Final Order dated February 14, 2020, the completion of construction was extended to October 1, 2096, and the completion of the application of the water was extended to on or before October 1, 2096.

OCT 05 2022

Issued _____

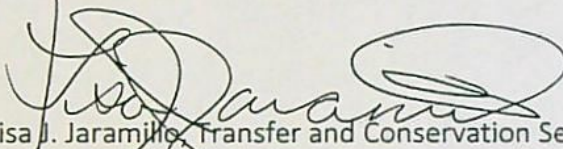

Lisa J. Jaramillo, Transfer and Conservation Section Manager, for
DOUGLAS E. WOODCOCK, ACTING DIRECTOR
Oregon Water Resources Department

WATER RIGHT TRANSFER COVER SHEET

Transfer: T- 14007

Transfer Specialist: *Aula*

Transfer Type: Permit Amendment Transfer

Applicant: VINEYARD MOUNTAIN WATER IMPROVEMENT DISTRICT 6495 CONCORD DR CORVALLIS, OR 97330 Email: _____ Phone: _____		Agent: <input type="checkbox"/> N/A HBH CONSULTING ENGINEERS 501 E 1ST ST NEWBERG, OR 97132 Email: _____ Phone: _____	
Irrigation District: <input type="checkbox"/> N/A Email: _____		CWRE: <input type="checkbox"/> N/A Email: _____	
Affected Local Gov'ts: <input type="checkbox"/> N/A Benton County Planning Department Email: _____		Affected Tribal Gov't: <input type="checkbox"/> N/A UNAVAILABLE Email: _____	
Current Landowner if other than Applicant: <input type="checkbox"/> N/A Email: _____		Receiving Landowner: <input type="checkbox"/> N/A Email: _____	

Water Rights Affected

File Marked	App. File # or Decree Name	Permit	Certificate	RR/CR Needed	RR/CR Nos.
<input type="checkbox"/>	<i>6-12088</i>			<input type="checkbox"/> Yes <input type="checkbox"/> No	
<input type="checkbox"/>				<input type="checkbox"/> Yes <input type="checkbox"/> No	
<input type="checkbox"/>				<input type="checkbox"/> Yes <input type="checkbox"/> No	

Key Dates & Initial Actions:

Rec'd: May 23, 2022	Proposed Action(s): PLACE OF USE	
Fees Pd: 1360.00	WM District: 22	ODFW District:
Initial Public Notice 06/07/2022	WM Review sent:	ODFW Review sent:
Acknowledgement Letter Sent <input checked="" type="checkbox"/>		GW Review sent: <input type="checkbox"/> N/A
County sent cc: of Ack Letter <input type="checkbox"/>	BOR notified (date): <input type="checkbox"/> N/A	
Newspaper quote requested:	Request for news \$ sent:	News \$ received:
Request to publish sent:	Affidavit of publication received:	Last day of publication:

Document	Drafted	Peer Review	Changes Made	Coordinator	Changes Made	Signature Bin	Signature Date
DPD	Date: _____ Initials: _____	Date: _____ Initials: _____	Date: _____ Initials: _____	Date: _____ Initials: _____	Date: _____ Initials: _____	CW Sent:	N/A
PD	Date: _____ Initials: _____	Date: _____ Initials: _____	Date: _____ Initials: _____	Date: _____ Initials: _____	Date: _____ Initials: _____	Date: _____	Date: _____
FO	Date: <i>9/1/22</i> Initials: <i>AW</i>	Date: <i>9/13/22</i> Initials: <i>SWH</i>	Date: _____ Initials: _____	Date: <i>9/20/22</i> Initials: <i>PKS</i>	Date: <i>9/28/22</i> Initials: <i>AW</i>	Date: <i>9/28/22</i>	Date: <i>10/05/2022</i>

Special Issues: *POM only*
 Special Order Volume: Vol. *125* Pages *868-109*



Oregon
Kate Brown, Governor

Water Resources Department

725 Summer St NE, Suite A

Salem, OR 97301

(503) 986-0900

Fax (503) 986-0904

June 8, 2022

VINEYARD MOUNTAIN WATER IMPROVEMENT DISTRICT
6495 CONCORD DR
CORVALLIS, OR 97330

Reference: Application T-14007

On May 23, 2022, OWRD received your water right Permit Amendment Application. The application was accompanied by \$1360.00. Our receipt number 138238 is enclosed.

By copy of this letter, we are asking the Watermaster for a report regarding the potential for injury to existing water rights which may be caused by the requested change.

This application may require publication of a notice for two consecutive weeks in a newspaper with general circulation in the area where the water right is located. If it is determined that newspaper notice will be required, the Department will prepare the notice and notify you of the cost. You will be responsible for submitting payment to the Department prior to publication of the notice.

Except as provided under ORS 540.510(3) for municipalities, you may not use water in the new place of use until a final order approving the application has been issued by the Department.

Refer to the following page for a chart showing the steps and expected timelines for the processing of your application.

If you have any questions, please contact the Transfer Section at (503) 979-9931.

Cc: Watermaster Dist. #22, Joel M. Plahn (via email)
Benton County Planning Department
Hbh Consulting Engineers, Agent

Enclosure

Permit Amendment Process

ORS 537.211

Changes: POD/POA, Place of Use

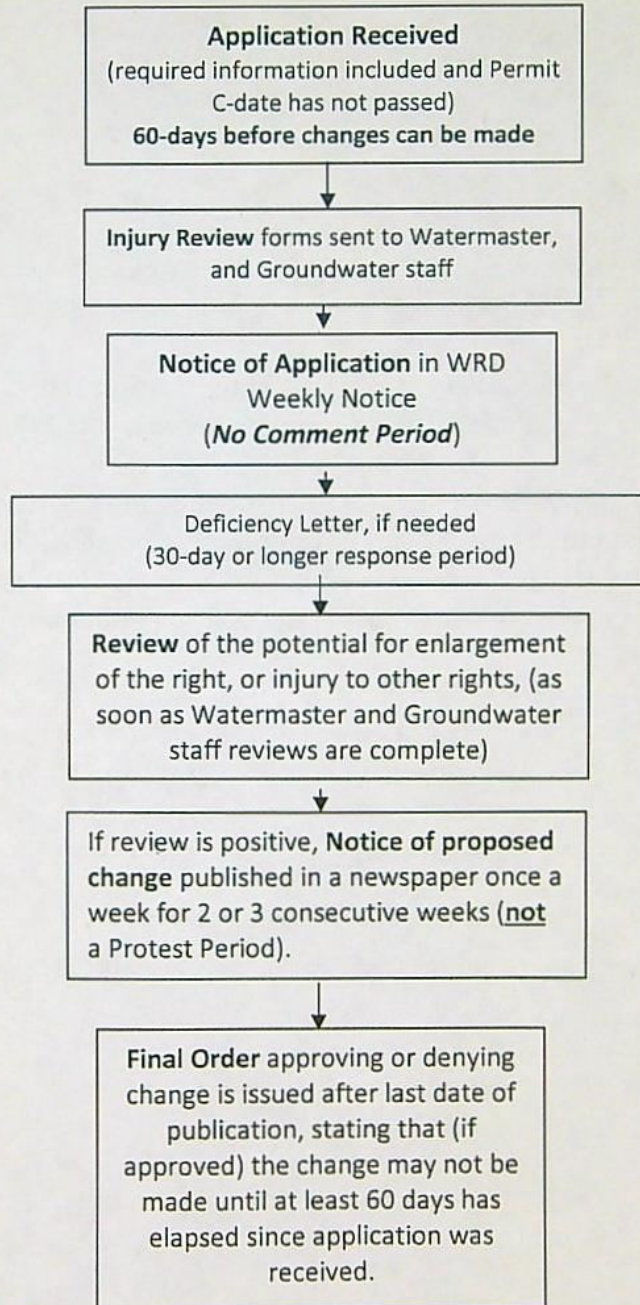

**STATE OF OREGON
WATER RESOURCES DEPARTMENT**

RECEIPT # **138238**

725 Summer St. N.E. Ste. A
SALEM, OR 97301-4172
(503) 986-0900 / (503) 986-0904 (fax)

INVOICE # _____

RECEIVED FROM: Vineyard Mountain
BY: Water Improvement
District

APPLICATION	
PERMIT	
TRANSFER	T-14007

CASH: CHECK: # 184 OTHER: (IDENTIFY)

TOTAL REC'D \$ 1,360.00

1083 TREASURY 4170 WRD MISC CASH ACCT

0407 COPIES \$ _____
OTHER: (IDENTIFY) \$ _____
0243 I/S Lease _____ 0244 Muni Water Mgmt. Plan _____ 0245 Cons. Water _____

4270 WRD OPERATING ACCT

MISCELLANEOUS 46110

0407 COPY & TAPE FEES \$ _____
0410 RESEARCH FEES \$ _____
0408 MISC REVENUE: (IDENTIFY) _____ \$ _____
TC162 DEPOSIT LIAB. (IDENTIFY) _____ \$ _____
0240 EXTENSION OF TIME \$ _____

EXAM FEE		RECORD FEE
\$ _____	0202	\$ _____
\$ _____	0204	\$ _____
\$ <u>1360.00</u>		

WATER RIGHTS:

0201 SURFACE WATER \$ _____
0203 GROUND WATER \$ _____
0205 TRANSFER \$ _____

EXAM FEE		LICENSE FEE
\$ _____	0219	\$ _____
\$ _____	0220	\$ _____

WELL CONSTRUCTION

0218 WELL DRILL CONSTRUCTOR \$ _____
LANDOWNER'S PERMIT \$ _____

OTHER (IDENTIFY) _____

0536 TREASURY 0437 WELL CONST. START FEE

0211 WELL CONST START FEE \$ _____ CARD# _____
0210 MONITORING WELLS \$ _____ CARD# _____
OTHER (IDENTIFY) _____

0607 TREASURY 0467 HYDRO ACTIVITY LIC NUMBER

0233 POWER LICENSE FEE (FWWRD) \$ _____
0231 HYDRO LICENSE FEE (FWWRD) \$ _____
HYDRO APPLICATION \$ _____

TREASURY OTHER / RDX

FUND _____ TITLE _____
OBJ. CODE _____ VENDOR # _____
DESCRIPTION _____ \$ _____

RECEIPT: **138238**

DATED: 5-23-2022 BY: [Signature]

Application for Permit Amendment

Part 1 of 5 – Minimum Requirements Checklist



Oregon Water Resources Department
725 Summer Street NE, Suite A
Salem, Oregon 97301-1266
(503) 986-0900
www.oregon.gov/OWRD

This permit amendment application will be returned if Parts 1 through 5 and all required attachments are not completed and included.
For questions, please call (503) 986-0900, and ask for Transfer Section.

RECEIVED
MAY 23 2022

Check all items included with this application. (N/A = Not Applicable)

- Part 1 – Completed Minimum Requirements Checklist.
- Part 2 – Completed Application Map Checklist.
- Part 3 – Application Fee, payable by check to the Oregon Water Resources Department, and completed Fee Worksheet, page 3. Try the new online fee calculator at: http://apps.wrd.state.or.us/apps/misc/wrd_fee_calculator.
- Part 4 – Completed Applicant Information and Signature.
- Part 5 – Information about Permits to be Amended: Number of permits to be amended: 1
List the Permits here: G-18326
Please include a separate Part 5 for each permit. (See instructions on page 6)
- Completed Permit Amendment Application Map (Does not have to be prepared by a Certified Water Right Examiner).
- N/A Request for Assignment Form and statutory fee. The request for assignment form has to be completed if the applicant is **not** the permit holder of record and needs to be assigned to the permit; **or** the landowner of the proposed place of use is **not** the permit holder of record and needs to be assigned to the permit (the Request for Assignment Form is available online at <https://www.oregon.gov/OWRD/Forms/Pages/default.aspx>). Assignment is not needed if the applicant is the permit holder of record.
- N/A Affidavit(s) of Consent are required from all permit holder(s) of record if the permit is not assigned to the applicant **or** other permit holders of record that are not listed as applicants.
- N/A Oregon Water Resources Department's Land Use Information Form with approval and signature (or signed land use form receipt stub) from each local land use authority in which water is to be diverted, conveyed, and/or used. Not required if water is to be diverted, conveyed, and/or used only on federal lands or if **all** of the following apply: a) a change in place of use only, b) no structural changes, c) the use of water is for irrigation only, and d) the use is located within an irrigation district or an exclusive farm use zone.
- N/A Water Well Report/Well Log for changes in point(s) of appropriation (well(s)) or additional point(s) of appropriation.
- N/A Geologist Report for a change from a surface water point of diversion to a ground water point of appropriation (well), if the proposed well is more than 500 feet from the surface water source and more than 1000 feet upstream or downstream from the point of diversion. (ORS 540.531(2) or (3)).

(For Staff Use Only)

WE ARE RETURNING YOUR APPLICATION FOR THE FOLLOWING REASON(S):

<input type="checkbox"/> Application fee not enclosed/insufficient	<input type="checkbox"/> Map not included or incomplete
<input type="checkbox"/> Land Use Form not enclosed or incomplete	<input type="checkbox"/> Part _____ is incomplete
<input type="checkbox"/> Additional signature(s) required	
Other/Explanation _____	
Staff: _____ 503- _____	Date: <u>14007</u> _____

Part 2 of 5 – Permit Amendment Map Checklist

Your permit amendment application will be returned if any of the map requirements listed below are not met.

Please be sure that the map you submit includes all the items listed below and meets the requirements of OAR 690-380-3100, however, the map does not have to be prepared by a Certified Water Right Examiner. Check all boxes that apply.

RECEIVED

MAY 23 2022

OWRD

- N/A If more than three permits are involved, separate maps for each permit.
- Permanent quality printed with dark ink on good quality paper.
- The size of the map can be 8½ x 11 inches, 8½ x 14 inches, 11 x 17 inches, or up to 30 x 30 inches. For 30 x 30 inch maps, one extra copy is required.
- A north arrow, a legend, and scale.
- The scale of the map must be: 1 inch = 400 feet, 1 inch = 1,320 feet, the scale of the county assessor map if the scale is not smaller than 1 inch = 1,320 feet, or a scale that has been pre-approved by the Department. preapproved by OWRD 1"=500ft
- Township, Range, Section, ¼ ¼, DLC, Government Lot, and other recognized public land survey lines.
- Tax lot boundaries (property lines) are required. Tax lot numbers are recommended.
- Major physical features including rivers and creeks showing direction of flow, lakes and reservoirs, roads, and railroads.
- Major water delivery system features from the point(s) of diversion/appropriation such as main pipelines, canals, and ditches.
- Existing place of use that includes separate hachuring for each water use permit, priority date, and use including number of acres in each quarter-quarter section, government lot, or in each quarter-quarter section as projected within government lots, donation land claims, or other recognized public land survey subdivisions. If less than the entirety of the permit is being changed, a separate hachuring is needed for the portion of the permit left unchanged.
- N/A If you are proposing a change in place of use, show the proposed place of use with hachuring that includes separate hachuring for each permit, priority date, and use including number of acres in each quarter-quarter section, government lot, or in each quarter-quarter section as projected within government lots, donation land claims, or other recognized public land survey subdivisions.
- Existing point(s) of diversion or well(s) with distance and bearing or coordinates from a recognized survey corner. This information can be found in your water use permit.
- N/A If you are proposing a change in point(s) of diversion or well(s), show the proposed location and label it clearly with distance and bearing or coordinates. If GPS coordinates are used, latitude-longitude coordinates may be expressed as either degrees-minutes-seconds with at least one digit after the decimal (example – 42°32'15.5") or degrees-decimal with five or more digits after the decimal (example – 42.53764°).

OWEB

FEE WORKSHEET for PERMIT AMENDMENT			
1	Base Fee (includes one type of change to one permit for up to 1 cfs)	1	\$1,360
2	Types of change proposed: <input checked="" type="checkbox"/> Place of Use <input type="checkbox"/> Point of Diversion/Appropriation Number of above boxes checked = <u> 1 </u> (2a) Subtract 1 from the number in line 2a = <u> 0 </u> (2b) <i>If only one change, this will be 0</i> Multiply line 2b by \$1090 and enter » » » » » » » » » » » » » » » » » » » » » »	2	\$0
3	Number of permits included in Permit Amendment <u> 1 </u> (3a) Subtract 1 from the number in 3a: <u> 0 </u> (3b) <i>If only one permit this will be 0</i> Multiply line 3b by \$610 and enter » » » » » » » » » » » » » » » » » » » » » »	3	\$0
4	Do you propose to add or change a well, or change from a surface water POD to a well? <input checked="" type="checkbox"/> No: enter 0 <input type="checkbox"/> Yes: enter \$480 for the 1 st well to be added or changed <u> 0 </u> (4a) Do you propose to add or change additional wells? <input checked="" type="checkbox"/> No: enter 0 <input type="checkbox"/> Yes: multiply the number of additional wells by \$410 <u> 0 </u> (4b) Add line 4a to line 4b and enter » » » » » » » » » » » » » » » » » » » » » »	4	\$0
5	Do you propose to change the place of use? <input type="checkbox"/> No: enter 0 on line 5 <input checked="" type="checkbox"/> Yes: enter the cfs for the portions of the permits to be amended (see below*): <u> 0.3 </u> (5a) Subtract 1.0 from the number in 5a above: <u> -0.7 </u> (5b) If 5b is 0, enter 0 on line 5 » » » » » » » » » » » » » » » » » » » » » » If 5b is greater than 0, round up to the nearest whole number: <u> 0 </u> (5c) and multiply 5c by \$350, then enter on line 5 » » » » » » » » » » » » » » » » » » » » » »	5	\$0
6	Add entries on lines 1 through 5 above » » » » » » » » » » » » » » » » » » » » » » Subtotal:	6	\$1360
7	Is this permit amendment: <input type="checkbox"/> necessary to complete a project funded by the Oregon Watershed Enhancement Board (OWEB) under ORS 541.932? <input type="checkbox"/> endorsed in writing by ODFW as a change that will result in a net benefit to fish and wildlife habitat? If one or more boxes is checked, multiply line 6 by 0.5 and enter on line 7 If no box is applicable, enter 0 on line 7 » » » » » » » » » » » » » » » » » » » » » »	7	\$0
8	Subtract line 7 from line 6 » » » » » » » » » » » » » » » » » » » » » » Permit Amendment Fee:	8	\$1360

*Example for Line 5a calculation to transfer 45.0 acres of Primary Permit S-12345 (total 1.25 cfs for 100 acres) and 45.0 acres of Supplemental Permit S-87654 (1/80 cfs per acre) on the same land:

- For irrigation calculate cfs for each permit involved as follows:
 - Divide total authorized cfs by total acres in the permit (for S-12345, $1.25 \text{ cfs} \div 100 \text{ ac}$); then multiply by the number of acres to be changed to get the application cfs ($\times 45 \text{ ac} = 0.56 \text{ cfs}$).
 - If the water right permit does not list total cfs, but identifies the allowable use as 1/40 or 1/80 of a cfs per acre; multiply number of acres proposed for change by either 0.025 (1/40) or 0.0125 (1/80). (For S-87654, $45.0 \text{ ac} \times 0.0125 \text{ cfs/ac} = 0.56 \text{ cfs}$)
- Add cfs for the portions of permits on all the land included in the application; however **do not count cfs for supplemental permits on acreage for which you have already calculated the cfs fee for the primary permit on the same land.** The fee should be assessed only once for each "on the ground" acre included in the application. (In this example, blank 5a would be only 0.56 cfs, since both permits serve the same 45.0 acres. Blank 5b would be 0 and Line 5 would then also become 0).

14007

Part 4 of 5 – Applicant Information and Signature

Applicant Information

APPLICANT/BUSINESS NAME Vineyard Mountain Water and Improvement District		PHONE NO. 541-223-4142	ADDITIONAL CONTACT NO.
ADDRESS 6495 NW Concord		FAX NO. N/A	
CITY Corvallis	STATE OR	ZIP 97330	E-MAIL raytopping@comcast.net
BY PROVIDING AN E-MAIL ADDRESS, CONSENT IS GIVEN TO RECEIVE ALL CORRESPONDENCE FROM THE DEPARTMENT ELECTRONICALLY. COPIES OF THE FINAL ORDER DOCUMENTS WILL ALSO BE MAILED.			

Agent Information – The agent is authorized to represent the applicant in all matters relating to this application.

AGENT/BUSINESS NAME HBH Consulting Engineers		PHONE NO. 503-554-9553	ADDITIONAL CONTACT NO.
ADDRESS 501 E. 1st St.		FAX NO.	
CITY Newberg	STATE OR	ZIP 97132	E-MAIL njennings@hbh-consulting.com
BY PROVIDING AN E-MAIL ADDRESS, CONSENT IS GIVEN TO RECEIVE ALL CORRESPONDENCE FROM THE DEPARTMENT ELECTRONICALLY. COPIES OF THE FINAL ORDER DOCUMENTS WILL ALSO BE MAILED.			

Explain in your own words what you propose to accomplish with this permit amendment; and why:
 The water district is trying to correct an issue that was previously misfiled. The place of use and type of use were incorrectly described in the original water right, and they are being changed to match existing water use of quasi-municipal.
 If you need additional space, continue on a separate piece of paper and attach to the application as "Attachment 1".

Check this box if this project is fully or partially funded by the American Recovery and Reinvestment Act. (Federal stimulus dollars)

Is the applicant the permit holder of record? Yes No

If NO, include either:

- A completed assignment form (with required statutory assignment fee), assigning all or a portion of the permit to the applicant(s), OR
- An affidavit of consent from the permit holder(s) of record that gives permission for the applicant to amend the permit.

Has the Completion ("C") Date of the permit(s) in this application expired? Yes No

MAY 23 2022

If YES, this application will not be accepted by the Department.

If NO, what are the completion dates of the permit(s)? 2096

OWRD

- If the permit completion date expires while the Permit Amendment Application is pending, the Department will not approve the Permit Amendment Application until an Extension of Time Application is approved for the permit.
- You may consider using the Reimbursement Authority process to expedite the processing of this Permit Amendment Application if the completion date of the permit expires within 6 months of the date of filing this application.

By my signature below, I confirm that I understand:

- Prior to Department approval of the permit amendment, I may be required to submit payment to the Department for publication of a notice in a newspaper with general circulation in the area where the permit is located, once per week for two consecutive weeks. If more than one qualifying newspaper is available, I suggest publishing the notice in the following newspaper: _____

I (we) affirm that the information contained in this application is true and accurate.



Raymond Topping Raymond Topping, President 5/20/2022
 Applicant Signature Print Name (and Title if applicable) Date
 _____ _____ 14007
 Applicant Signature Print Name (and Title if applicable) Date

Check one of the following:

- The applicant is responsible for completion of change(s). Notices and correspondence should continue to be sent to the applicant.
- The permit holder(s) of record will be responsible for completing the proposed change(s) after the final order is issued. Copies of notices and correspondence should be sent to the permit holder(s) of record.

Check the appropriate box, if applicable:

- Check here if any of the permits proposed for amendment are or will be located within or served by an irrigation or other water district.

IRRIGATION DISTRICT NAME	ADDRESS	
CITY	STATE	ZIP

- Check here if water for any of the permits supplied under a water service agreement or other contract for stored water with a federal agency or other entity.

ENTITY NAME	ADDRESS	
CITY	STATE	ZIP

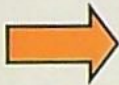

To meet State Land Use Consistency Requirements, you must list all local governments (each county, city, municipal corporation, or tribal government) within whose jurisdiction water will be diverted, conveyed or used.

ENTITY NAME Benton County	ADDRESS 205 NW 5th St.	
CITY Corvallis	STATE OR	ZIP 97333

ENTITY NAME	ADDRESS	
CITY	STATE	ZIP

ENTITY NAME	ADDRESS	
CITY	STATE	ZIP

RECEIVED

MAY 23 2022

OWRD

14007

OWRD

Please use a separate Part 5 for each permit being changed. See instructions on page 6, to copy and paste additional Part 5s, or to add additional rows to tables within the form.

PERMIT # G-18326

Table 1. Location of Authorized and Proposed Point(s) of Diversion (POD) or Appropriation (POA)
 (Note: If the POD/POA name is not specified in the permit, assign it a name or number here.)

POD/POA Name or Number	Is this POD/POA Authorized by the permit or is it Proposed?	If POA, OWRD Well Log ID# (or Well ID Tag # L-___)	Twp			Rng		Sec		¼ ¼		Tax Lot, DLC or Gov't Lot	Measured Distances (from a recognized survey corner)
Well2	<input checked="" type="checkbox"/> Authorized <input type="checkbox"/> Proposed	BENT3295	11	S	5	W	11	SW	NW	1100		420ft. North & 1020 ft. East from the W 1/4 Corner of Section 11	
Well3	<input checked="" type="checkbox"/> Authorized <input type="checkbox"/> Proposed	BENT3243	11	S	5	W	2	SW	SW	1100		1010ft. North & 1360 ft. East from the SW Corner of Section 2	
Well4	<input checked="" type="checkbox"/> Authorized <input type="checkbox"/> Proposed	BENT52225	11	S	5	W	11	SW	NW	1100		375ft. North & 500 ft. East from the W 1/4 Corner of Section 11	
Well5	<input checked="" type="checkbox"/> Authorized <input type="checkbox"/> Proposed	BENT55615	11	S	5	W	11	SW	NW	1100		380ft. North & 860 ft. East from the W 1/4 Corner of Section 11	

Check all type(s) of change(s) proposed below (change "CODES" are provided in parentheses):

- | | |
|---------------------------------------------------------------|------------------------------------------------------------------------|
| <input checked="" type="checkbox"/> Place of Use (POU) | <input type="checkbox"/> Point of Appropriation/Well (POA) |
| <input type="checkbox"/> Point of Diversion (POD) | <input type="checkbox"/> Additional Point of Appropriation (APOA) |
| <input type="checkbox"/> Additional Point of Diversion (APOD) | <input type="checkbox"/> Surface water POD to Ground Water POA (SW/GW) |

Will all of the proposed changes affect the entire water use permit?

- Yes Complete only the proposed ("to" lands) section of Table 2 on the next page. Use the "CODES" listed above to describe the proposed changes.
- No Complete all of Table 2 to describe the portion of the permit to be changed.

For a change in place of use:

Does the permit holder of record own or control the land TO which the place of use is being moved?

- Yes No

If NO, the landowner of the land TO which the place of use is being moved must be assigned to the permit as a permit holder of record by submitting a completed Request for Assignment form and the required statutory fee for an assignment.

Is the proposed place of use contiguous to the authorized place of use? Yes No

The permitted place of use can be moved only to lands that are contiguous to the authorized place of use unless the change to non-contiguous lands is in furtherance of mitigation or conservation efforts undertaken for the purposes of benefiting a species listed as sensitive, threatened, or endangered under ORS 496.171 to 496.192 or the federal Endangered Species Act of 1973 (16 U.S.C. 1531 to 1544), as determined by the listing agency. Contiguous land being either adjacent land or land separated from the land to which a permit is authorized by roads, utility corridors, irrigation ditches or publicly owned rights of way.

14007

Please use and attach additional pages of Table 2 as needed.
See page 6 for instructions.

Do you have questions about how to fill-out the tables?
Contact the Department at 503-986-0900 and ask for Transfer

Table 2. Description of Changes to Water Use Permit # G-18326

List the change proposed for the acreage in each ¼ ¼. If more than one change is proposed, specify the acreage associated with each change.
If there is more than one POD/POA involved in the proposed changes, specify the acreage associated with each POD/POA.

AUTHORIZED (the "from" or "off" lands) The listing that appears on the certificate BEFORE PROPOSED CHANGES List only that part or portion of the water right that will be changed.											Proposed Changes (see "CODES" from previous page)	PROPOSED (the "to" or "on" lands) The listing as it would appear AFTER PROPOSED CHANGES are made.												
Twp	Rng	Sec	¼	¼	Tax Lot	Gvt Lot or DLC	Acres (if applicable)	POD(s) or POA(s) (name or number from Table 1)	Priority Date	Twp		Rng	Sec	¼	¼	Tax Lot	Gvt Lot or DLC	Acres (if applicable)	POD(s) or POA(s) to be used (from Table 1)	Priority Date				
EXAMPLE																								
2	S	9	E	15	NE	NW	100		15.0	POD #1 POD #2		POU/POD	2	S	9	E	15	NW	NW	100	1	10.0	POD #5	
"	"	"	"	"	"	"	"	"	EXAMPLE	"		"	2	S	9	E	15	SW	NW	200		5.0	POD #6	
11	S	5	W	2	NE	SW			40	ALL	1990		11	S	5	W	2	NE	SW			2	ALL	1990
													11	S	5	W	2	NW	SE			39	ALL	1990
11	S	5	W	2	NW	SW			40	ALL	1990		11	S	5	W	2	NW	SW			40	ALL	1990
													11	S	5	W	2	SW	NW			40	ALL	1990
11	S	5	W	2	SW	SW			40	ALL	1990		11	S	5	W	2	SW	NE			11	ALL	1990
													11	S	5	W	3	SE	SE			28	ALL	1990
11	S	5	W	2	SE	SW			40	ALL	1990		11	S	5	W	2	SW	SW			40	ALL	1990
													11	S	5	W	2	SW	SE			4	ALL	1990
11	S	5	W	3	SE	SE			40	ALL	1990		11	S	5	W	10	NE	NE			27	ALL	1990
													11	S	5	W	11	NW	NW			40	ALL	1990
11	S	5	W	10	NE	NE			40	ALL	1990		11	S	5	W	11	NW	NE			3	ALL	1990
													11	S	5	W	10	NE	SE			12	ALL	1990
11	S	5	W	11	NW	NW			40	ALL	1990		11	S	5	W	11	NW	SW			31	ALL	1990
													11	S	5	W	11	NW	SE			3	ALL	1990
													11	S	5	W	11	SE	NW			1	ALL	1990
TOTAL ACRES									280	TOTAL ACRES											319			

Additional remarks:

RECEIVED

Are there other water rights certificates, water use permits or ground water registrations associated with the "from" or "to" lands? Yes No

If YES, list the other certificate, permit, or ground water registration numbers: GR-1418 (groundwater modification application is in progress and will be submitted separately)

 If the permit(s) are for irrigation or supplemental irrigation use, other water rights existing on the same land for irrigation that are subject to transfer must either change concurrently or be cancelled. Any change to a water right certificate or ground water registration must be filed separately in a water right transfer application or ground water registration modification application, respectively.

For a change in point(s) of appropriation (well(s)) or additional point(s) of appropriation:

- Well log(s) are attached for each authorized and proposed well(s) that are clearly labeled and associated with the corresponding well(s) in Table 1 above and on the accompanying application map. (Tip: You may search for well logs on the Department's web page at: http://apps.wrd.state.or.us/apps/gw/well_log/Default.aspx)

AND/OR

- Describe the construction of the authorized and proposed well(s) in Table 3 for any wells that do not have a well log. For *proposed wells not yet constructed or built*, provide "a best estimate" for each requested information element in the table. The Department recommends you consult a licensed well driller, geologist, or certified water right examiner to assist with assembling the information necessary to complete Table 3.

Table 3. Construction of Point(s) of Appropriation

Any well(s) in this listing must be clearly tied to corresponding well(s) described in Table 1 and shown on the accompanying application map. Failure to provide the information will delay the processing of your transfer application until it is received. The information is necessary for the department to assess whether the proposed well(s) will access the same source aquifer as the authorized point(s) of appropriation (POA). The Department is prohibited by law from approving POA changes that do not access the same source aquifer.

Proposed or Authorized POA Name or Number	Is well already built? (Yes or No)	If an existing well, OWRD Well ID Tag No. L- _____	Total well depth	Casing Diameter	Casing Intervals (feet)	Seal depth(s) (intervals)	Perforated or screened intervals (in feet)	Static water level of completed well (in feet)	Source aquifer (sand, gravel, basalt, etc.)	Well-specific rate (cfs or gpm). If less than full rate of water right

RECEIVED

MAY 23 2022

14007

OWRD

Natalie Jennings

From: STARNES Patrick K * WRD <Patrick.K.STARNES@water.oregon.gov>
Sent: Friday, February 18, 2022 2:18 PM
To: Natalie Jennings
Subject: RE: Vineyard Mountain Water and Improvement District

Good Afternoon Natalie,

The Department grants a map scale waiver for the [application maps](#). Please include a copy of this email when you file the applications.

As to your evidence of use question, evidence of use is not required for GR Modifications. The Department is not authorized to make a determination of use of a Groundwater Registration. The adjudication court will do that whenever the Groundwater Registrations are adjudicated. Secondly, it appears that you will need to file a permit amendment application instead of a transfer application for Permit G-18326. The permit has not been certificated yet and indeed appears to have been extended to 2096. Evidence of use is not required for a permit amendment.

Hope this helps! If you have any questions, please do not hesitate to contact me.

Kelly

Kelly Starnes, Transfer Program Analyst
Oregon Water Resources Department
725 Summer St NE Suite A
Salem OR 97301-1271
Cell phone: 503-979-3511 Fax: 503-986-0903
E-mail: patrick.k.starnes@water.oregon.gov

RECEIVED
MAY 23 2022
OWRD

Please Note: Under Oregon Law, messages to and from this e-mail address may be available to the public.

From: Natalie Jennings <njennings@hbh-consulting.com>
Sent: Friday, February 18, 2022 12:04 PM
To: STARNES Patrick K * WRD <Patrick.K.STARNES@water.oregon.gov>
Subject: RE: Vineyard Mountain Water and Improvement District

14007

Hello Kelly,

Here are the two maps I'd like to have the scale okayed. They are for the same area, but one is a water right transfer and the other is a groundwater claim modification. Please let me know if this is ok. The scale on both is 1"=500ft.

I also have another question on the transfer application that I'm not sure who to ask. On the evidence of use form none of the supporting documents seem to be the right category for what happened. Here is what happened. The people who originally filled out the paperwork for the water right when they constructed the subdivision/water district filled it out improperly and included ¼ ¼s that weren't in the water district and missing some that were in the water district. The water district has always served the full area of the water district because they assumed the water right was filled out correctly because it was done specifically for the subdivision construction. It wasn't until an extension became necessary that they really read the details of it and realized that they needed to transfer the water right to the areas they are

CERTIFIED WATER RIGHT EXAMINER
 89831CWRE
Natalie Jennings
 NATALIE CHARLIE JENNINGS
 JUNE 03, 2016
 STATE OF OREGON

RENEWS:

Legend

- Wells
- Watermain Schematic
- Sections
- Section 1/4
- Section 1/4 1/4
- Tax Lots
- Proposed Place of Use
- Existing Point of Use
- Waterbodies

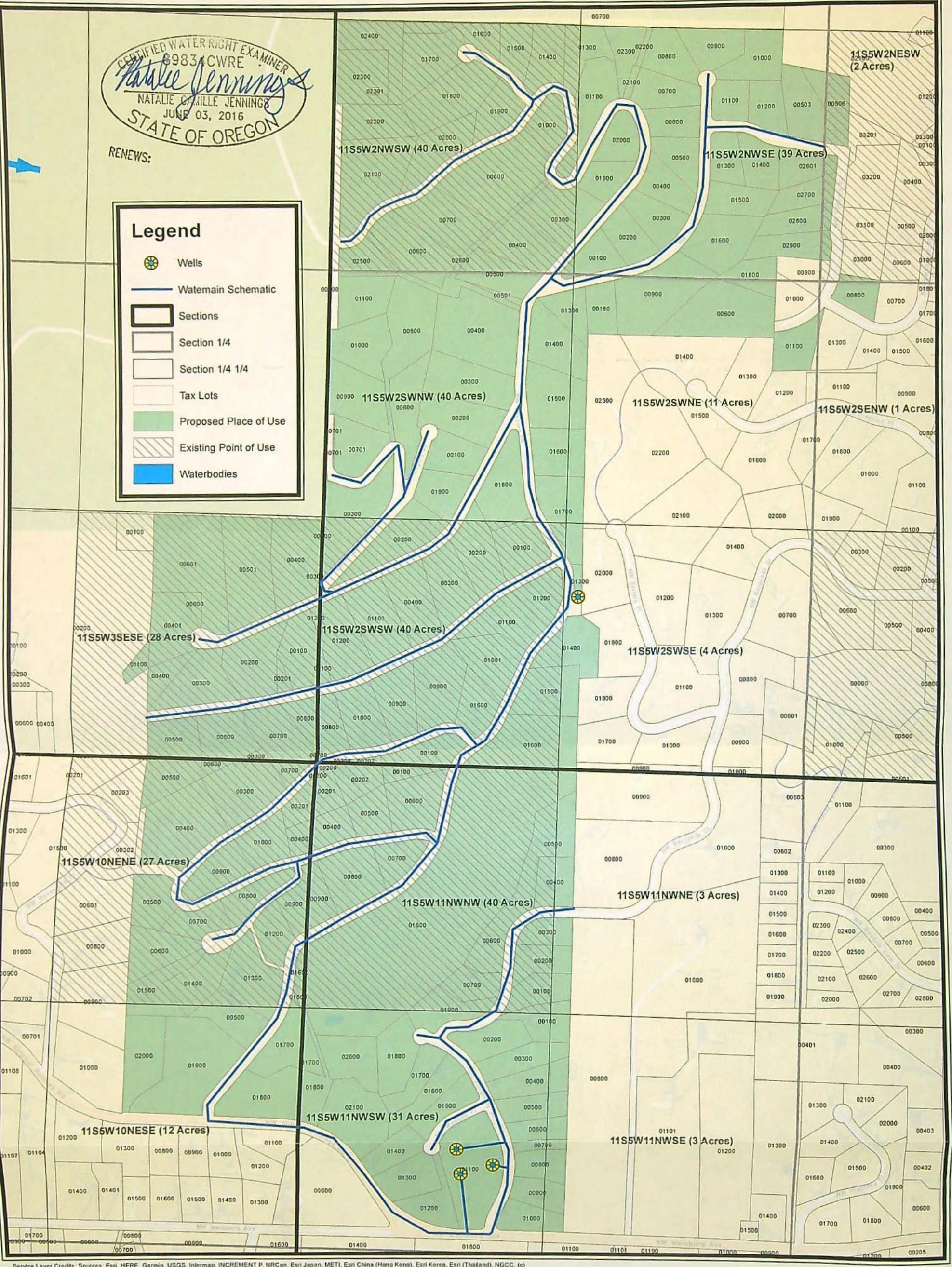

Document Path: L:\2019-0034-Design\Transfer application\Water right transfer\Map.mxd Drawn by: NCJ

Service Layer Credits: Sources: Esri, HERE, Garmin, USGS, Intermap, INCREMENT P, NRCan, Esri Japan, METI, Esri China (Hong Kong), Esri Korea, Esri (Thailand), NGCC, (c)

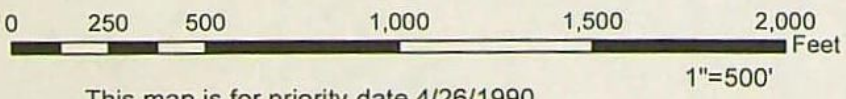

This map is for priority date 4/26/1990
 All Sections shown are in Township 11S Range 5W
 All Existing Places of Use are 40 Acres per 1/4 1/4

Abandoned POA Well#1: 540 ft. North and 860 ft. East from the W 1/4 corner of section 11
 POA Well#2: 420 ft. North and 1020 ft. East from the W 1/4 corner of section 11
 Abandoned POA Well#3: 1010 ft. North and 1360 ft. East from the SW 1/4 corner of section 2
 POA Well#4: 375 ft. North and 500 ft. East from the W 1/4 corner of section 11
 POA Well#5: 380 ft. North and 860 ft. East from the W 1/4 corner of section 11

H B H
 CONSULTING
 ENGINEERS

Transfer Map

Vineyard Mountain
 Water System

RECEIVED 74007
 MAY 23 2022
 G-18326
 OWRD

1

Land Use Information Form



Oregon Water Resources Department
725 Summer Street NE, Suite A
Salem, Oregon 97301-1266
(503) 986-0900
www.wrd.state.or.us

NOTE TO APPLICANTS

In order for your application to be processed by the Water Resources Department (WRD), this Land Use Information Form must be completed by a local government planning official in the jurisdiction(s) where your water right will be used and developed. The planning official may choose to complete the form while you wait, or return the receipt stub to you. Applications received by WRD without the Land Use Form or the receipt stub will be returned to you. Please be aware that your application will not be approved without land use approval.

This form is NOT required if:

- 1) Water is to be diverted, conveyed, and/or used only on federal lands; **OR**
- 2) The application is for a water right transfer, allocation of conserved water, exchange, permit amendment, or ground water registration modification, and **all** of the following apply:
 - a) The existing and proposed water use is located entirely within lands zoned for exclusive farm-use or within an irrigation district;
 - b) The application involves a change in place of use only;
 - c) The change does not involve the placement or modification of structures, including but not limited to water diversion, impoundment, distribution facilities, water wells and well houses; **and**
 - d) The application involves irrigation water uses only.

NOTE TO LOCAL GOVERNMENTS

The person presenting the attached Land Use Information Form is applying for or modifying a water right. The Water Resources Department (WRD) requires its applicants to obtain land-use information to be sure the water rights do not result in land uses that are incompatible with your comprehensive plan. Please complete the form or detach the receipt stub and return it to the applicant for inclusion in their water right application. You will receive notice once the applicant formally submits his or her request to the WRD. The notice will give more information about WRD's water rights process and provide additional comment opportunities. You will have 30 days from the date of the notice to complete the land-use form and return it to the WRD. If no land-use information is received from you within that 30-day period, the WRD may presume the land use associated with the proposed water right is compatible with your comprehensive plan. Your attention to this request for information is greatly appreciated by the Water Resources Department. If you have any questions concerning this form, please contact the WRD's Customer Service Group at 503-986-0801.

RECEIVED

14007

MAY 23 2022

OWRD

Land Use Information Form



Oregon Water Resources Department
 725 Summer Street NE, Suite A
 Salem, Oregon 97301-1266
 (503) 986-0900
 www.wrd.state.or.us

Applicant(s): Vineyard Mountain Water and Improvement District

Mailing Address: 6495 NW Concord

City: Corvallis

State: OR

Zip Code: 97330

Daytime Phone: 541-223-4142

A. Land and Location

Please include the following information for all tax lots where water will be diverted (taken from its source), conveyed (transported), and/or used or developed. Applicants for municipal use, or irrigation uses within irrigation districts may substitute existing and proposed service-area boundaries for the tax-lot information requested below.

Township	Range	Section	¼ ¼	Tax Lot #	Plan Designation (e.g., Rural Residential/RR-5)	Water to be:			Proposed Land Use:
<u>11S</u>	<u>5W</u>	<u>see map</u>	_____	_____	_____	<input checked="" type="checkbox"/> Diverted	<input checked="" type="checkbox"/> Conveyed	<input checked="" type="checkbox"/> Used	<u>residential</u>
_____	_____	_____	_____	_____	_____	<input type="checkbox"/> Diverted	<input type="checkbox"/> Conveyed	<input type="checkbox"/> Used	_____
_____	_____	_____	_____	_____	_____	<input type="checkbox"/> Diverted	<input type="checkbox"/> Conveyed	<input type="checkbox"/> Used	_____
_____	_____	_____	_____	_____	_____	<input type="checkbox"/> Diverted	<input type="checkbox"/> Conveyed	<input type="checkbox"/> Used	_____

List all counties and cities where water is proposed to be diverted, conveyed, and/or used or developed:

Benton County

RECEIVED

MAY 23 2022

OWRD

B. Description of Proposed Use

Type of application to be filed with the Water Resources Department:

- Permit to Use or Store Water
 Water Right Transfer
 Permit Amendment or Ground Water Registration Modification
 Limited Water Use License
 Allocation of Conserved Water
 Exchange of Water

Source of water: Reservoir/Pond
 Ground Water
 Surface Water (name) _____

Estimated quantity of water needed: 55/year
 cubic feet per second
 gallons per minute
 acre-feet

Intended use of water: Irrigation
 Commercial
 Industrial
 Domestic for _____ household(s)
 Municipal
 Quasi-Municipal
 Instream
 Other _____

Briefly describe:

The water district realized that the water right they currently have was not able to serve all of the lots in the subdivision due to some past paperwork issues. The water usage had been described incorrectly, so currently they cannot legally use water to water anything outside except 1/2 acres for the entire subdivision. They are requesting a change to quasi-municipal so it can be used for lawns and vegetable gardens. The land use of the area is not intended to change, this is simply a paper work issue so the water usage is legal. There is a groundwater claim that is currently held by several property owners that should have been transferred to the water district as part of the subdivision process, but that was not properly completed, so this process will fix this issue as well.

14007

For Local Government Use Only

The following section must be completed by a planning official from each county and city listed unless the project will be located entirely within the city limits. In that case, only the city planning agency must complete this form. This deals only with the local land-use plan. Do not include approval for activities such as building or grading permits.

Please check the appropriate box below and provide the requested information

- Land uses to be served by the proposed water uses (including proposed construction) are allowed outright or are not regulated by your comprehensive plan. Cite applicable ordinance section(s):
- Land uses to be served by the proposed water uses (including proposed construction) involve discretionary land-use approvals as listed in the table below. (Please attach documentation of applicable land-use approvals which have already been obtained. Record of Action/land-use decision and accompanying findings are sufficient.) **If approvals have been obtained but all appeal periods have not ended, check "Being pursued."**

Type of Land-Use Approval Needed (e.g., plan amendments, rezones, conditional-use permits, etc.)	Cite Most Significant, Applicable Plan Policies & Ordinance Section References	Land-Use Approval:	
		<input type="checkbox"/> Obtained <input type="checkbox"/> Denied	<input type="checkbox"/> Being Pursued <input type="checkbox"/> Not Being Pursued
		<input type="checkbox"/> Obtained <input type="checkbox"/> Denied	<input type="checkbox"/> Being Pursued <input type="checkbox"/> Not Being Pursued
		<input type="checkbox"/> Obtained <input type="checkbox"/> Denied	<input type="checkbox"/> Being Pursued <input type="checkbox"/> Not Being Pursued
		<input type="checkbox"/> Obtained <input type="checkbox"/> Denied	<input type="checkbox"/> Being Pursued <input type="checkbox"/> Not Being Pursued
		<input type="checkbox"/> Obtained <input type="checkbox"/> Denied	<input type="checkbox"/> Being Pursued <input type="checkbox"/> Not Being Pursued

Local governments are invited to express special land-use concerns or make recommendations to the Water Resources Department regarding this proposed use of water below, or on a separate sheet.

RECEIVED

MAY 23 2022

OWRD

Name: Inga Williams Title: Associate Planner

Signature: *Inga Williams* Phone: 541-766-6027 Date: 4/13/22

Government Entity: Benton County

Note to local government representative: Please complete this form or sign the receipt below and return it to the applicant. If you sign the receipt, you will have 30 days from the Water Resources Department's notice date to return the completed Land Use Information Form or WRD may presume the land use associated with the proposed use of water is compatible with local comprehensive plans.

Receipt for Request for Land Use Information

Applicant name: _____

City or County: _____ Staff contact: _____

Signature: _____ Phone: _____ Date: _____

Permit Amendment Application Checklist

Checked by John

Date 5/25/22

App # G-12088

Permit # G-18326

Permit Amendments are authorized for changes in POD/POA, APOD/APOA, or POU.

(If OK, check box to left; if not, fill in the blank)

1. Is the name of the Permit Amendment applicant the same as the Water Right Permit holder(s) of record?

If not, one of the following must be included with the application:

- ___ a) An affidavit of consent from all Permit holder(s) or the other Permit holders that have not signed the Permit Amendment application form, consenting to the proposed Permit Amendment application; OR,
___ b) A completed Request for Assignment form (and statutory fee) to move all (or portion) of the permit into the Permit Amendment applicant's name.

If not, what is missing? _____

2. Page 1 of application: Are all attachments that have been checked actually included?
If not, what is missing? _____

3. Are fees included and correct? Fee Paid: _____
If not, the correct fee would be: _____, so the amount missing is: _____

4. Part 4 of application: Have all the applicants listed at the top of the page signed at the bottom?
If not, whose signature is missing? _____

5. Are the Permit completion date(s) current?
If the Permit completion date has expired, we **CANNOT** accept the application.

6. If all #1-#5 boxes on this checklist are checked (with no remaining deficiencies identified), accept the application. Put this check sheet in the transfer folder.

If #1, #2, #3, #4 or #5 on this checklist is deficient, the application **CANNOT** be accepted.

It should be returned and the deficiencies listed in the "staff" section at the bottom of Application Page 1, unless the applicant or agent can resolve the deficiencies within 2-3 days.

MAP Waiver Included

Ext Date
10/11/2016