

District

T-14009

Name rogue river valley IrrigationAddress 3139 merriman rd
Medford Or 97501
muid@rruid.orgChange in POUDate Filed 5/23/2022Initial notice date 5/31/2022

DPD issued date

PD issued date

PD notice date

Date of FO 10/31/2022Vol 125 Page 993DSP 8/21/2024131 862-864C-Date 10/01/2023COBU due date 10/01/2024

COBU Received date

Certificate issued

DESCRIPTION OF WATER RIGHT(s)

Name of Stream Reservoir, N. Fork, S. Fork Little Butte cr
unnamed StreamTrib. of Dry creek Little Butte crUse S. IrrigationCounty Jackson

Quantity of water (CFS)

No. of Acres

Name of ditch

App# E-194

Per #

Cert #

PR Date

App# S-29701

Per #

Cert #

PR Date

App# S-589

Per #

Cert #

PR Date

App# S-3036

Per #

Cert #

PR Date

App#

Per #

Cert #

PR Date

FEES PAID

Date	Amount	Receipt #
05/23/22	\$2,580.00	138235

FEES REFUNDED

Date	Amount	Receipt #
------	--------	-----------

Assignments:

Irrigation District

Agent

CWRE

CC's list

☐ - Oversized map - Location



Oregon

Tina Kotek, Governor

Water Resources Department

North Mall Office Building

725 Summer St NE, Suite A

Salem, OR 97301

Phone 503 986-0900

Fax 503 986-0904

August 21, 2024

Rogue River Valley Irrigation District
3139 Merriman Rd
Medford, OR 97501

Reference: Transfer Application T-14009

Enclosed is a copy of the Determination of Satisfactory Proof Final Order.

If you have any questions related to the completion of this Claim of Beneficial Use, you may contact Ann Reece, by telephone at (503) 979-3214 or by e-mail at Ann.L.Reece@water.oregon.gov.

Sincerely,

Elyse D. Richman
Water Rights Services Support
Transfers and Conservation Section

cc: Watermaster Dist. #13, Shavon L. Haynes (via email)
U.S. Bureau of Reclamation
File

Enclosure

**BEFORE THE WATER RESOURCES DEPARTMENT
FOR THE
STATE OF OREGON**

In the Matter of the Completion of a Change)	DETERMINATION OF SATISFACTORY PROOF
in Place of Use Under Transfer Application)	OF COMPLETION FOR A PERMANENT
T-14009, Jackson County)	DISTRICT TRANSFER

Authority

Oregon Administrative Rule (OAR) 690-385-7400 describes the documentation the district must file with the Department in order to provide proof of use.

OAR 690-385-7600 provides in pertinent part that satisfactory proof shall be (a) a determination by the Department that application of water to beneficial use under the terms of the transfer final order was completed to the extent authorized, or (b) a determination by the Department that the application of water to a beneficial use under the terms of the transfer final order was completed to an extent less than authorized.

Oregon Revised Statute (ORS) 540.530(2)(a) and OAR 690-385-7600 authorize the Department to issue or modify a certificate of water right upon satisfactory proof of completion of the change or changes authorized by a final order approving a permanent district transfer.

Applicant

ROGUE RIVER VALLEY IRRIGATION DISTRICT
3139 MERRIMAN ROAD
MEDFORD, OR 97501

Findings of Fact

1. On October 31, 2022, the Department signed a final order, which was mailed on November 2, 2022, and recorded in Special Order Volume 125, Pages 993-998, approving Transfer Application T-14009 involving Certificates 85288, 80576, 85876, and 85877. The final order established October 1, 2023, as the date for completion of the authorized changes in place of use.
2. On July 8, 2024, the Department received a Claim of Beneficial Use (CBU) and associated maps from the applicant for Transfer Application T-14009

NOTICE OF RIGHT TO PETITION FOR RECONSIDERATION OR JUDICIAL REVIEW

This is a final order in other than contested case. This order is subject to judicial review under ORS 183.484. Any petition for judicial review must be filed within the 60-day time period specified by ORS 183.484(2). Pursuant to ORS 536.075 and OAR 137-004-0080 you may either petition for judicial review or petition the Director for reconsideration of this order. A petition for reconsideration may be granted or denied by the Director, and if no action is taken within 60 days following the date the petition was filed, the petition shall be deemed denied.

3. On August 13, 2024, the district submitted a table showing the newly authorized place of use, thereby satisfying the requirements for proof of use under OAR 690-385-7400.
4. The Department reviewed the CBU and map(s) submitted by the applicant for Transfer Application T-14009.
5. The CBU did not contain a map of the point of diversion from the source. However, since the transfer involved the transfer of places of use only within an irrigation district and did not involve a change in the point of diversion, the existing maps on file with the Department are sufficient to identify the point of diversion from the source.
6. The proposed place of uses as approved the final order for Transfer Application T-14009, and as recorded in Special Order Volume 125, Pages 993-998 are shown in Table 1, below:

Table 1:

PRIMARY IRRIGATION UNDER CERTIFICATE 85288								
Twp	Rng	Mer	Sec	Q-Q	Acres	Tax Lot	Water User	Notice #
36 S	1 E	WM	6	SESW ¹	4.00	1804	DANIELS	21-02
36 S	1 W	WM	28	SE SE	1.00	1400	SMITH	21-01
36 S	1 W	WM	28	SE SE	2.50	1500	SMITH	21-01
36 S	1 W	WM	28	SE SE	0.50	1600	SMITH	20-01
36 S	1 W	WM	32	SE NE	2.50	500	SEVERSON	21-03
36 S	1 W	WM	32	SE NE	2.50	600	SEVERSON	21-03
Total:					13.00			
SUPPLEMENTAL IRRIGATION UNDER CERTIFICATE 80576								
Twp	Rng	Mer	Sec	Q-Q	Acres	Tax Lot	Water User	Notice #
36 S	1 E	WM	6	SESW ¹	4.00	1804	DANIELS	21-02
36 S	1 W	WM	28	SE SE	1.00	1400	SMITH	21-01
36 S	1 W	WM	28	SE SE	2.50	1500	SMITH	21-01
36 S	1 W	WM	28	SE SE	0.50	1600	SMITH	20-01
36 S	1 W	WM	32	SE NE	2.50	500	SEVERSON	21-03
36 S	1 W	WM	32	SE NE	2.50	600	SEVERSON	21-03
Total:					13.00			
SUPPLEMENTAL IRRIGATION UNDER CERTIFICATE 85876								
Twp	Rng	Mer	Sec	Q-Q	Acres	Tax Lot	Water User	Notice #
36 S	1 E	WM	6	SESW ¹	4.00	1804	DANIELS	21-02
36 S	1 W	WM	28	SE SE	1.00	1400	SMITH	21-01
36 S	1 W	WM	28	SE SE	2.50	1500	SMITH	21-01
36 S	1 W	WM	28	SE SE	0.50	1600	SMITH	20-01
36 S	1 W	WM	32	SE NE	2.50	500	SEVERSON	21-03
36 S	1 W	WM	32	SE NE	2.50	600	SEVERSON	21-03
Total:					13.00			

SUPPLEMENTAL IRRIGATION UNDER CERTIFICATE 85877								
Twp	Rng	Mer	Sec	Q-Q	Acres	Tax Lot	Water User	Notice #
36 S	1 E	WM	6	SESW ¹	4.00	1804	DANIELS	21-02
36 S	1 W	WM	28	SE SE	1.00	1400	SMITH	21-01
36 S	1 W	WM	28	SE SE	2.50	1500	SMITH	21-01
36 S	1 W	WM	28	SE SE	0.50	1600	SMITH	20-01
36 S	1 W	WM	32	SE NE	2.50	500	SEVERSON	21-03
36 S	1 W	WM	32	SE NE	2.50	600	SEVERSON	21-03
Total:					13.00			

¹ This quarter-quarter was incorrectly listed as the SENW in the final order recorded in Special Order Volume 125, Pages 993-998. It should have been listed as the SESW which is consistent with the application map for T-14009.

- Based on the review of evidence submitted by the applicant, the Department finds that the application of water to beneficial use under the terms of the transfer final order for T-14009 was completed to the extent authorized in the transfer as described in Table 1, above.

Conclusions of Law

- The Applicant has submitted proof of use pursuant to OAR 690-385-7400.
- Application of water to a beneficial use under the terms of the transfer final order has been made to the extent shown in Table 1, above.
- The applicant has demonstrated proof of completion under T-14009 to the satisfaction of the Department.
- The Department is authorized to issue or modify certificates of water rights involved in transfer T-14009 consistent with this determination of satisfactory proof of completion.

Now, therefore, it is ORDERED:

- Water right Certificates 85288, 80576, 85876, and 85877 are modified as shown in Table 1, above. The Department will issue superseding certificates describing these rights when it determines it is necessary for record keeping.

Signed at Salem, Oregon on AUG 21 2024.

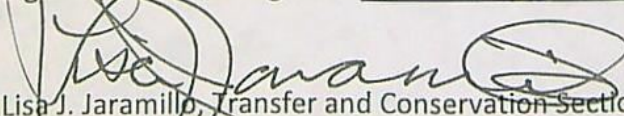
 Lisa J. Jaramillo, Transfer and Conservation Section Manager for
 IVAN GALL, DIRECTOR
 Oregon Water Resources Department

Mailing Date: AUG 22 2024



Oregon Water Resources Department
725 Summer Street NE, Suite A
Salem, Oregon 97301-1266
(503) 986-0900
www.wrd.state.or.us

District Permanent Water Right Transfer Claim of Beneficial Use

1. APPLICANT INFORMATION

District: Rogue River Valley Irrigation District

Contact Person: Laurie Sanderson Phone: 541-773-6127

Mailing Address: 3139 Merriman Road

City: Medford State: OR Zip: 97501

E-Mail address: rrvid@rrvid.org

Transfer Number: T - 14009

Received

JUL 08 2024

OWRD

2. WATER RIGHT(S)

Pursuant to OAR Chapter 690, Division 385, the district is submitting to the Water Resources Department this claim of beneficial use, with the appropriate fee, for the following water right(s):

NOTE: Fees do not apply if the priority date is prior to July 9, 1987.

PERMIT NUMBER	CERTIFICATE NUMBER	DECREE (name, volume, and page)	PRIMARY (P) OR SUPP (S)	
-		See Supplemental Form A-1	P	S
-		See Supplemental Form A-2	P	S
-		See Supplemental Form A-3	P	S
-		See Supplemental Form A-4	P	S

3. AUTHORIZED POINT(S) OF DIVERSION (POD) / APPROPRIATION (POA)

The authorized point(s) of diversion / appropriation for the water right modified by the transfer are as follows:

PERMIT NUMBER	DECREE or CERTIFICATE	POD / POA #	SOURCE	LOCATION - MEASURED DISTANCES
-				See Supplemental Form A-1
-				See Supplemental Form A-2
-				See Supplemental Form A-3
-				See Supplemental Form A-4



District Permanent Water Right Transfer Application

Supplemental Form A -1

DESCRIPTION OF PROPOSED CHANGE(S) TO A WATER RIGHT

List only one water right per page. A **separate Supplemental Form A must be completed for each** certificate, permit, decree, or other right involved in the proposed transfer.

Attach additional copies of Supplemental Form A as needed to describe other certificates, permits, decrees or other rights involved in this transfer.

1. CURRENT WATER RIGHT INFORMATION

Water Right Subject to Transfer (check and complete one of the following):

<input checked="" type="checkbox"/> Certificated Right	85288	
	Certificate Number	
<input type="checkbox"/> Adjudicated, Non-certificated Right	Name of Decree	Page Number
<input type="checkbox"/> Permit for which Proof has been Approved	-	
	Permit Number	Date Claim of Beneficial Use Submitted
<input type="checkbox"/> Transferred Right for which Proof has been Filed	-	
	Previous Transfer Number	Date Claim of Beneficial Use Submitted
<input type="checkbox"/> Permit for Supplemental Irrigation	-	
	Permit Number	

- Name on Permit, Certificate, or Decree: Rogue River Valley Irrigation District
- Priority Date(s): 07/23/1909

If there are **multiple Priority Dates** identified on the water right, any information provided in Supplemental Form A of this application must identify which priority date is associated with each of the authorized points of diversion or appropriation and places of use.

Source(s) of Water to be Affected by Transfer: North & South Forks Little Butte Ck.

Tributary to: Little Butte Creek

- Are there **other water rights**, Permits or Ground Water Registrations associated with this land?

☒ Yes ☐ No

If "Yes", what are the Permit, Registration or Certificate Numbers? 80576-S, 85876-S, 85877-S

Received

JUL 08 2024

OWRD

Any "layered" water use or a right that is supplemental to a primary right proposed for transfer **must be included in the transfer or be cancelled.**

Received
JUL 08 2024
OWRD

▪ Certificate Number or other identifying number: P85288

The following information must be provided only for those points of diversion or appropriation that are involved in the transfer.

If a point of diversion or appropriation is not numbered on the decree or water right certificate or permit, assign it a unique number in the following table (e.g. POD #1 or POA(well) #1). Use the number to refer to the point of diversion or appropriation serving the place of use described in Tables I and II. Note: Permanent district transfers do not allow for a change in point of diversion or appropriation to serve the proposed place of use.

Government lot and donation land claim numbers must be included in the table below **only** if the information is reflected on the existing water right.

Location of Existing Authorized Point(s) of Diversion (POD) or Appropriation (POA):

(i.e., the allowed point(s) of diversion or appropriation listed on the water right for the "FROM" or "OFF" lands)

AUTHORIZED POINT(S) of DIVERSION (POD) or APPROPRIATION (POA)							
POD# or POA#	TWP	RNG	SEC	QQ	DLC	GOV'T LOT	MEASURED DISTANCES
POD #1	36 S	1 E	8	SW SW			BRADSHAW DROP--NONE GIVEN
POD #2	36 S	2 E	20	SE NE			NO. FORK LITTLE BUTTE--40 FEET NORTH AND 620 FEET WEST FROM E1/4 CORNER, SECTION 20
POD #3	36 S	2 E	29	NE SE			SO. FORK LITTLE BUTTE--780 FEET SOUTH AND 400 FEET WEST FROM E1/4 CORNER, SECTION 29

Received

JUL 08 2024

OWRD



District Permanent Water Right Transfer Application

Supplemental Form A - 2

Received

JUL 08 2024

OWRD

DESCRIPTION OF PROPOSED CHANGE(S) TO A WATER RIGHT

List only one water right per page. A separate Supplemental Form A must be completed for each certificate, permit, decree, or other right involved in the proposed transfer.

Attach additional copies of Supplemental Form A as needed to describe other certificates, permits, decrees or other rights involved in this transfer.

1. CURRENT WATER RIGHT INFORMATION

Water Right Subject to Transfer (check and complete one of the following):

<input checked="" type="checkbox"/> Certificated Right	85877	
	Certificate Number	
<input type="checkbox"/> Adjudicated, Non-certificated Right	Name of Decree	Page Number
<input type="checkbox"/> Permit for which Proof has been Approved	-	
	Permit Number	Date Claim of Beneficial Use Submitted
<input type="checkbox"/> Transferred Right for which Proof has been Filed	-	
	Previous Transfer Number	Date Claim of Beneficial Use Submitted
<input type="checkbox"/> Permit for Supplemental Irrigation	-	
	Permit Number	

- Name on Permit, Certificate, or Decree: Rogue River Valley Irrigation District
- Priority Date(s): 06/24/1913

If there are **multiple Priority Dates** identified on the water right, any information provided in Supplemental Form A of this application must identify which priority date is associated with each of the authorized points of diversion or appropriation and places of use.

Source(s) of Water to be Affected by Transfer: Antelope Creek

Tributary to: Little Butte Creek

- Are there **other water rights**, Permits or Ground Water Registrations associated with this land?
☒ Yes ☐ No

If "Yes", what are the Permit, Registration or Certificate Numbers? P85288, 80576-S, 85876-S

Any "layered" water use or a right that is supplemental to a primary right proposed for transfer **must be included in the transfer or be cancelled.**

Received
JUL 08 2024
OWRD

▪ Certificate Number or other identifying number: 85877-S

The following information must be provided only for those points of diversion or appropriation that are involved in the transfer.

If a point of diversion or appropriation is not numbered on the decree or water right certificate or permit, assign it a unique number in the following table (e.g. POD #1 or POA(well) #1). Use the number to refer to the point of diversion or appropriation serving the place of use described in Tables I and II. Note: Permanent district transfers do not allow for a change in point of diversion or appropriation to serve the proposed place of use.

Government lot and donation land claim numbers must be included in the table below **only** if the information is reflected on the existing water right.

Location of Existing Authorized Point(s) of Diversion (POD) or Appropriation (POA):

(i.e., the allowed point(s) of diversion or appropriation listed on the water right for the "FROM" or "OFF" lands)

AUTHORIZED POINT(S) of DIVERSION (POD) or APPROPRIATION (POA)							
POD# or POA#	TWP	RNG	SEC	QQ	DLC	GOV'T LOT	MEASURED DISTANCES
POD #1	36 S	1 E	30	SW NE			HOPKINS CANAL 770 FEET NORTH AND 1650 FEET WEST FROM E1/4 CORNER, SECTION 30

Received

JUL 08 2024

OWRD



District Permanent Water Right Transfer Application

Supplemental Form A -3

DESCRIPTION OF PROPOSED CHANGE(S) TO A WATER RIGHT

List only one water right per page. A **separate Supplemental Form A must be completed for each** certificate, permit, decree, or other right involved in the proposed transfer.

Attach additional copies of Supplemental Form A as needed to describe other certificates, permits, decrees or other rights involved in this transfer.

1. CURRENT WATER RIGHT INFORMATION

Water Right Subject to Transfer (check and complete one of the following):

<input checked="" type="checkbox"/> Certificated Right	80576	
	Certificate Number	
<input type="checkbox"/> Adjudicated, Non-certificated Right		
	Name of Decree	Page Number
<input type="checkbox"/> Permit for which Proof has been Approved	-	
	Permit Number	Date Claim of Beneficial Use Submitted
<input type="checkbox"/> Transferred Right for which Proof has been Filed	-	
	Previous Transfer Number	Date Claim of Beneficial Use Submitted
<input type="checkbox"/> Permit for Supplemental Irrigation	-	
	Permit Number	

- Name on Permit, Certificate, or Decree: Rogue River Valley Irrigation District
- Priority Date(s): 09/06/1915

If there are **multiple Priority Dates** identified on the water right, any information provided in Supplemental Form A of this application must identify which priority date is associated with each of the authorized points of diversion or appropriation and places of use.

Source(s) of Water to be Affected by Transfer: Agate Reservoir & Dry Creek

Tributary to: Little Butte Creek

- Are there **other water rights**, Permits or Ground Water Registrations associated with this land?

☒ Yes ☐ No

If "Yes", what are the Permit, Registration or Certificate Numbers? P85288, 85876-S, 85877-S

Received
JUL 08 2024
OWRD

Any "layered" water use or a right that is supplemental to a primary right proposed for transfer **must be included in the transfer or be cancelled.**

Received
JUL 08 2024
OWRD

▪ Certificate Number or other identifying number: 80576-S

The following information must be provided only for those points of diversion or appropriation that are involved in the transfer.

If a point of diversion or appropriation is not numbered on the decree or water right certificate or permit, assign it a unique number in the following table (e.g. POD #1 or POA(well) #1). Use the number to refer to the point of diversion or appropriation serving the place of use described in Tables I and II. Note: Permanent district transfers do not allow for a change in point of diversion or appropriation to serve the proposed place of use.

Government lot and donation land claim numbers must be included in the table below only if the information is reflected on the existing water right.

Location of Existing Authorized Point(s) of Diversion (POD) or Appropriation (POA):

(i.e., the allowed point(s) of diversion or appropriation listed on the water right for the "FROM" or "OFF" lands)

AUTHORIZED POINT(S) of DIVERSION (POD) or APPROPRIATION (POA)							
POD# or POA#	TWP	RNG	SEC	QQ	DLC	GOV'T LOT	MEASURED DISTANCES
POD #1	36 S	1 W	25	NW NW			1090 FEET SOUTH AND 1250 FEET EAST FROM NW CORNER, SECTION 25 AGATE RESERVOIR AND DRY CREEK

Received

JUL 08 2024

OWRD



District Permanent Water Right Transfer Application

Supplemental Form A-4

DESCRIPTION OF PROPOSED CHANGE(S) TO A WATER RIGHT

List only one water right per page. A separate Supplemental Form A must be completed for each certificate, permit, decree, or other right involved in the proposed transfer.

Attach additional copies of Supplemental Form A as needed to describe other certificates, permits, decrees or other rights involved in this transfer.

Received

JUL 08 2024

1. CURRENT WATER RIGHT INFORMATION

OWRD

Water Right Subject to Transfer (check and complete one of the following):

<input checked="" type="checkbox"/> Certificated Right	85876	
	Certificate Number	
<input type="checkbox"/> Adjudicated, Non-certificated Right	Name of Decree	Page Number
<input type="checkbox"/> Permit for which Proof has been Approved	-	
	Permit Number	Date Claim of Beneficial Use Submitted
<input type="checkbox"/> Transferred Right for which Proof has been Filed	-	
	Previous Transfer Number	Date Claim of Beneficial Use Submitted
<input type="checkbox"/> Permit for Supplemental Irrigation	-	
	Permit Number	

- Name on Permit, Certificate, or Decree: Rogue River Valley Irrigation District
- Priority Date(s): 03/31/1910

If there are **multiple Priority Dates** identified on the water right, any information provided in Supplemental Form A of this application must identify which priority date is associated with each of the authorized points of diversion or appropriation and places of use.

Source(s) of Water to be Affected by Transfer: Four Mile Lake Reservoir

Tributary to: Cascade Canal & Fish Lake Reservoir

- Are there **other water rights**, Permits or Ground Water Registrations associated with this land?

☒ Yes ☐ No

If "Yes", what are the Permit, Registration or Certificate Numbers? P85288, 80576-S, 85877-S

Any "layered" water use or a right that is supplemental to a primary right proposed for transfer **must be included in the transfer or be cancelled.**

Received
JUL 08 2024
OWRD

▪ Certificate Number or other identifying number: 85876-S

The following information must be provided only for those points of diversion or appropriation that are involved in the transfer.

If a point of diversion or appropriation is not numbered on the decree or water right certificate or permit, assign it a unique number in the following table (e.g. POD #1 or POA(well) #1). Use the number to refer to the point of diversion or appropriation serving the place of use described in Tables I and II. Note: Permanent district transfers do not allow for a change in point of diversion or appropriation to serve the proposed place of use.

Government lot and donation land claim numbers must be included in the table below **only** if the information is reflected on the existing water right.

Location of Existing Authorized Point(s) of Diversion (POD) or Appropriation (POA):

(i.e., the allowed point(s) of diversion or appropriation listed on the water right for the "FROM" or "OFF" lands)

AUTHORIZED POINT(S) of DIVERSION (POD) or APPROPRIATION (POA)							
POD# or POA#	TWP	RNG	SEC	QQ	DLC	GOV'T LOT	MEASURED DISTANCES
POD #1	36 S	5 E	9	SW NW			FOURMILE LAKE 3600 FEET NORTH AND 4200 FEET WEST FROM SE CORNER, SECTION 9
POD #2	37 S	4 E	4	SE SE			FISH LAKE 4000 FEET SOUTH AND 600 FEET WEST FROM NE CORNER, SECTION 4
POD #3	36 S	2 E	20	SE NE			NORTH FORK LITTLE BUTTE CREEK 40 FEET NORTH AND 620 FEET WEST FROM E1/4 CORNER, SECTION 20
POD #4	36 S	1 E	8	SW SW			BRADSHAW DROP Location Description: NONE GIVEN

Received

JUL 08 2024

OWRD

4. AUTHORIZED PLACE OF USE

The summary of the perfected change in place of use authorized by the final order approving the water right transfer is listed in Table 1.

[illegible]

MAP AND SITE REPORT

☐ Attached is a map and site report for each water right listed in Table 1 that satisfies the requirements of OAR 690-385-7400.

6. SIGNATURES

The district certifies that it has inspected the place of use listed in Table I, and confirms the change in place of use has been completed consistent with the terms and conditions of the final order approving the transfer.

Signature of District Manager
or District Board Chairperson

Date

Type or Print Name of District Manager
or District Board Chairperson

Received

JUL 08 2024

OWRD

4. AUTHORIZED PLACE OF USE

The summary of the perfected change in place of use authorized by the final order approving the water right transfer is listed in Table 1.

[illegible]

MAP AND SITE REPORT

☐ Attached is a map and site report for each water right listed in Table 1 that satisfies the requirements of OAR 690-385-7400.

District Permanent Transfer Claim of Beneficial Use

Received

JUL 08 2024

OWRD

Dec 2017

TABLE 2

OWRD E-RECEIVED

08/13/2024

AMENDED

		TABLE 2 - PROPOSED PLACE OF USE														
WATER RIGHT		LEGAL DESCRIPTION														
PRI	SUP	PRI DATE	USE	POD	TWP	RNG	SEC	QQ	DLC	GLOT	TL	AC-P	AC-S	NOTICE #	USER NAME	MAP #
85288		7/23/1909	IR	1	36	1W	28D	SESE			1400	1.00		21-01	SMITH	
	80576	9/6/1915	IR	8	36	1W	28D	SESE			1400		1.00	21-01		
	85876	3/31/1910	IR	4	36	1W	28D	SESE			1400		1.00	21-01		
	85877	6/24/1913	IR	5	36	1W	28D	SESE			1400		1.00	21-01		
85288		7/23/1909	IR	1	36	1W	28D	SESE			1500	2.50		21-01	SMITH	
	80576	9/6/1915	IR	8	36	1W	28D	SESE			1500		2.50	21-01		
	85876	3/31/1910	IR	4	36	1W	28D	SESE			1500		2.50	21-01		
	85877	6/24/1913	IR	5	36	1W	28D	SESE			1500		2.50	21-01		
85288		7/23/1909	IR	1	36	1W	28D	SESE			1600	0.50		21-01	SMITH	
	80576	9/6/1915	IR	8	36	1W	28D	SESE			1600		0.50	21-01		
	85876	3/31/1910	IR	4	36	1W	28D	SESE			1600		0.50	21-01		
	58577	6/24/1913	IR	5	36	1W	28D	SESE			1600		0.50	21-01		
85288		7/23/1909	IR	1	36	1E	06	SESW			1804	4.00		21-02	DANIELS	
	80576	9/6/1915	IR	8	36	1E	06	SESW			1804		4.00	21-02		
	85876	3/31/1910	IR	4	36	1E	06	SESW			1804		4.00	21-02		
	85877	6/24/1913	IR	5	36	1E	06	SESW			1804		4.00	21-02		
85288		7/23/1909	IR	1	36	1W	32	SENE			500	2.50		21-03	SEVERSON	
	80576	9/6/1915	IR	8	36	1W	32	SENE			500		2.50	21-03		
	85876	3/31/1910	IR	4	36	1W	32	SENE			500		2.50	21-03		
	58577	6/24/1913	IR	5	36	1W	32	SENE			500		2.50	21-03		
85288		7/23/1909	IR	1	36	1W	32	SENE			600	2.50		21-03	SEVERSON	
	80576	9/6/1915	IR	8	36	1W	32	SENE			600		2.50	21-03		
	85876	3/31/1910	IR	4	36	1W	32	SENE			600		2.50	21-03		
	58577	6/24/1913	IR	5	36	1W	32	SENE			600		2.50	21-03		
TOTAL												13.00				



CLAIM OF BENEFICIAL USE Site Report

Transfer Number: T - 14009 District Internal Notice #: 21-01

User Name: Bill Smith

Place of Use:

USE	POD #	TWP	RNG	SEC	QQ	DLC	GOV'T LOT	TAX LOT	ACRES
		36	1W	28D	SESE			1400	1.0
		36	1W	28D	SESE			1500	2.5
		36	1W	28D	SESE			1600	0.5

District Conveyance System:

Description of Delivery System: HEAD GATE to pump station

Headgate: ~~Head~~ Slide GATE Canal: Hopkins

Beneficial Use:

Description of Beneficial Use: Water for Grass Hay and Garden

Method Used to Apply Water: Sprinkler

Method Used to Calculate Beneficial Use: Visual

User Interviewed: ☒ Yes ☐ No

Beneficial Use Made as Authorized: ☒ Yes ☐ No

Description of Beneficial Use if Less than Authorized:

Inspected By: Br. Amy Date: 6-15-24

Instructions: Attach and label the corresponding final proof map.

Received

JUL 08 2024

OWRD

Smith: 21-01



ROGUE RIVER VALLEY IRRIGATION DISTRICT FINAL PROOF MAP

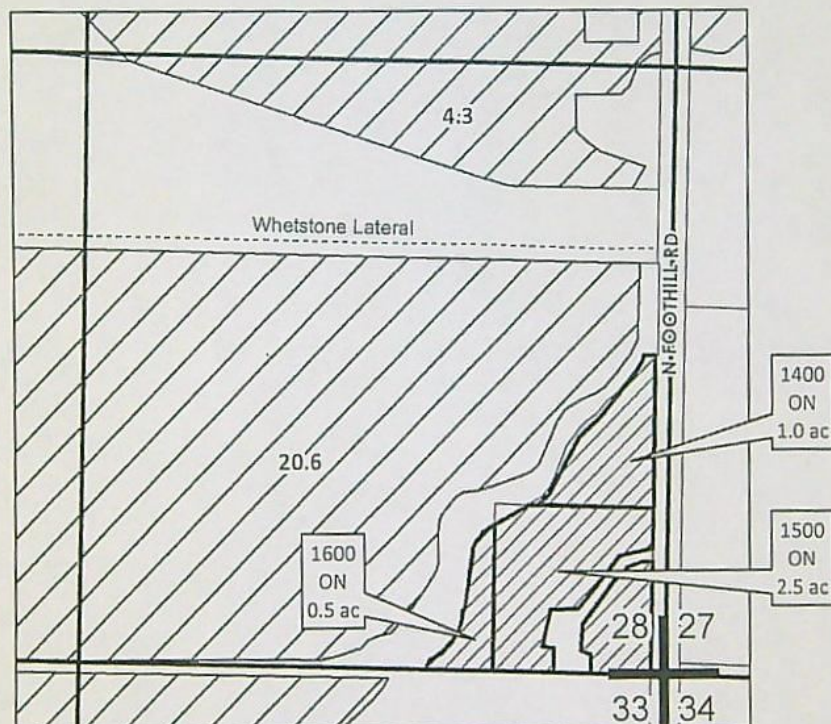

Located:
SE 1/4 SE 1/4 of SEC 28 T36S R01W

TL: 1400	1.0 AC 'ON'
TL: 1500	2.5 AC 'ON'
TL: 1600	0.5 AC 'ON'

Received
JUL 08 2024
OWRD

Certificates
P 85288
S 80576
S 85876_77

Date: 4/12/2022

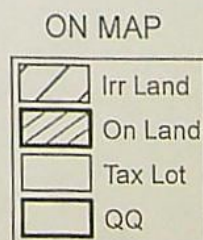

DIN: 21-01



CLAIM OF BENEFICIAL USE Site Report

Transfer Number: T - 14009 District Internal Notice #: 21-02

User Name: Marty and Dana Daniels

Place of Use:

USE	POD #	TWP	RNG	SEC	QQ	DLC	GOV'T LOT	TAX LOT	ACRES
		36	1E	00	SESW		1804		4

District Conveyance System:

Description of Delivery System: LATERAL to pump station

Headgate: Edgah Canal: Hopkins

Beneficial Use:

Description of Beneficial Use: GRASS HAY

Method Used to Apply Water: SPRINKLER

Method Used to Calculate Beneficial Use: VISUAL

User Interviewed: ☒ Yes ☐ No

Beneficial Use Made as Authorized: ☒ Yes ☐ No

Description of Beneficial Use if Less than Authorized:

Inspected By: Brian

Date: 6-15-24

Received

JUL 08 2024

OWRD

Instructions: Attach and label the corresponding final proof map.



ROGUE RIVER VALLEY IRRIGATION DISTRICT

FINAL PROOF MAP

DIN: 21-02

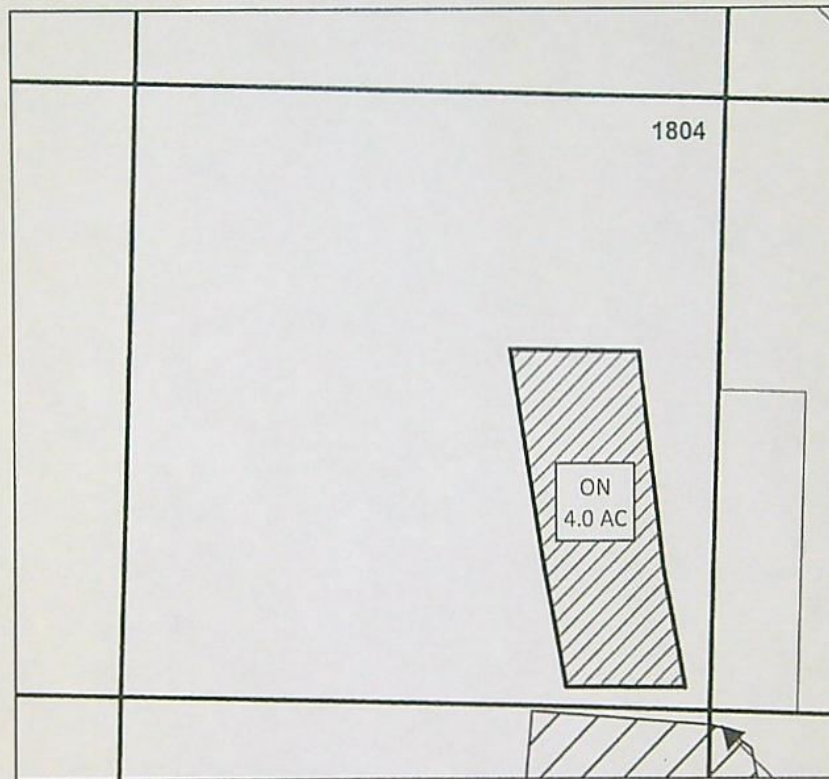

SCALE - 1" = 400'

S 1/4 COR

LOCATED:
SE 1/4 OF THE SW 1/4
SEC 06 T36S R01E

TL: 1804 4.0 AC 'ON'

NAME: MARTIN AND DANA DANIELS

Received

JUL 08 2024

OWRD

ON MAP

Certificates
P 85288
S 80576
S 85876_77

	Irr Land
	On Land
	Tax Lot
	QQ

Date: 4/12/2022



CLAIM OF BENEFICIAL USE
Site Report

Transfer Number: T - 14009 District Internal Notice #: 21-03

User Name: Dan Severson

Place of Use:

USE	POD #	TWP	RNG	SEC	QQ	DLC	GOV'T LOT	TAX LOT	ACRES
		36	1W	32	SENE		500		2.5
		36	1W	32	SENE		600		2.5

District Conveyance System:

Description of Delivery System: Lateral to pump station

Headgate: 401 Canal: Hopkins

Beneficial Use:

Description of Beneficial Use: Home Garden and landscaping

Method Used to Apply Water: sprinkler

Method Used to Calculate Beneficial Use: Visual

User Interviewed: ☒ Yes ☐ No

Beneficial Use Made as Authorized: ☒ Yes ☐ No

Description of Beneficial Use if Less than Authorized:

Inspected By: B. Amy

Date: 6-15-24

Instructions: Attach and label the corresponding final proof map.

Received

JUL 08 2024

OWRD



ROGUE RIVER VALLEY IRRIGATION DISTRICT FINAL PROOF MAP

DIN#: 21-03

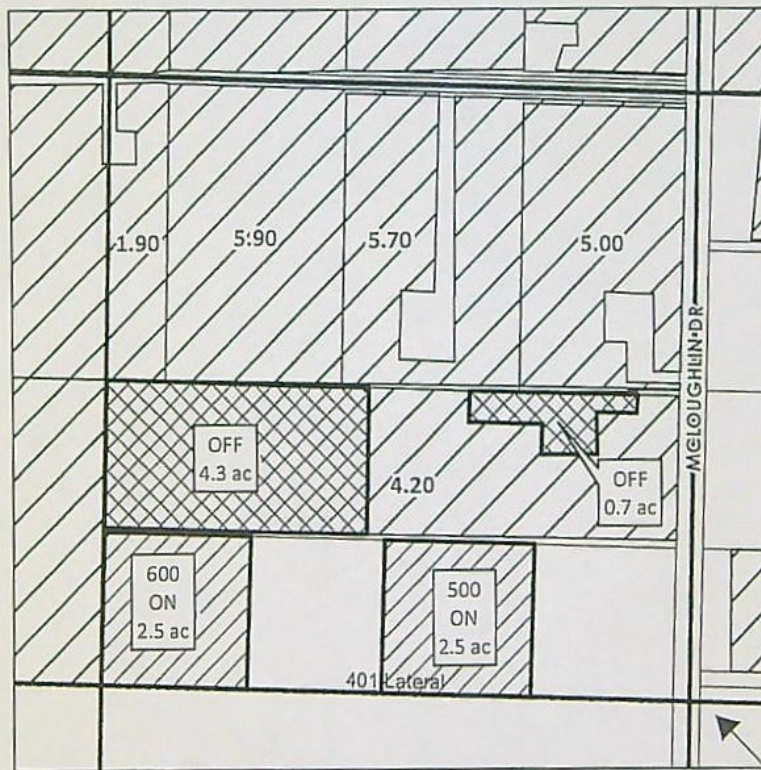

SCALE - 1" = 400'

E 1/4 COR

Received
JUL 08 2024
OWRD

Located:
SE 1/4 of NE 1/4
SEC 32 T36S R01W

TL: 400 5.0 AC 'OFF'

TL: 500 2.5 AC 'ON'

TL: 600 2.5 AC 'ON'

NAME: DAN SEVERSON

OFF/ON MAP

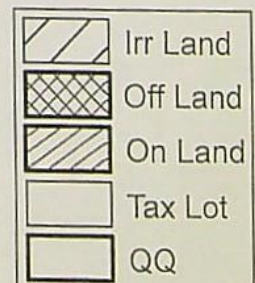

Certificates
P 85288
S 80576
S 85876_77

Date: 4/12/2022

SUPERSEDED

TABLE 2

TABLE 2 - PROPOSED PLACE OF USE																
LEGAL DESCRIPTION																
WATER RIGHT																
PRI	SUP	PRI DATE	USE	POD	TWP	RNG	SEC	QQ	DLC	GLOT	TL	AC-P	AC-S	NOTICE #	USER NAME	
85288		7/23/1909	IR	1	36	1W	30	NW SW			3400	4.00			18-01	Gutches
	80576	9/6/1915	IR	8	36	1W	30	NW SW			3400		4.00		18-01	
	85876	3/31/1910	IR	4	36	1W	30	NW SW			3400		4.00		18-01	
	85877	6/24/1913	IR	5	36	1W	30	NW SW			3400		4.00		18-01	
85288		7/23/1909	IR	1	36	1W	30	NE SW			3400	5.00			18-01	
	80576	9/6/1915	IR	8	36	1W	30	NE SW			3400		5.00		18-01	
	85876	3/31/1910	IR	4	36	1W	30	NE SW			3400		5.00		18-01	
	85877	6/24/1913	IR	5	36	1W	30	NE SW			3400		5.00		18-01	
85288		7/23/1909	IR	1	36	2W	35	NE NW			300	9.50			18-02	Central Point Properties, LLC
	80576	9/6/1915	IR	8	36	2W	35	NE NW			300		9.50		18-02	
	85876	3/31/1910	IR	4	36	2W	35	NE NW			300		9.50		18-02	
	85877	6/24/1913	IR	5	36	2W	35	NE NW			300		9.50		18-02	
85288		7/23/1909	IR	1	36	2W	35	NW NE			300	20.50			18-02	
	80576	9/6/1915	IR	8	36	2W	35	NW NE			300		20.50		18-02	
	85876	3/31/1910	IR	4	36	2W	35	NW NE			300		20.50		18-02	
	85877	6/24/1913	IR	5	36	2W	35	NW NE			300		20.50		18-02	
85288		7/23/1909	IR	1	36	2E	35	NE SW			800	2.10			18-03	Central Point Properties, LLC
	80576	9/6/1915	IR	8	36	2E	35	NE SW					2.10		18-03	
	85876	3/31/1910	IR	4	36	2E	35	NE SW					2.10		18-03	
	85877	6/24/1913	IR	5	36	2E	35	NE SW					2.10		18-03	
										TOTAL		41.10				

Received

JUL 08 2024

OWRD



Oregon
Kate Brown, Governor

Water Resources Department

725 Summer St NE, Suite A

Salem, OR 97301

(503) 986-0900

Fax (503) 986-0904

October 31, 2022

ROGUE RIVER VALLEY IRRIGATION DISTRICT
3139 MERRIMAN RD
MEDFORD, OR 97501

REFERENCE: District Transfer T-14009

Enclosed is a copy of the final order approving your District Transfer.

The time allowed to complete the transfer is specified in the final order. You are required to submit a claim of beneficial use to this Department within one year of the date you complete the change(s) or within one year of the completion date authorized final order whichever comes first. If necessary, you may request more time by filing for transfer extension. All extensions are subject to approval.

To file a claim please include:

1. A CLAIM OF BENEFICIAL USE form
2. A CLAIM OF BENEFICIAL USE SITE REPORT
3. A Claim of Beneficial Use Map (this map does not need to be prepared by a Certified Water Rights Examiner (CWRE))

All forms needed to file a claim for a district transfer are available at

<https://www.oregon.gov/OWRD/programs/WaterRights/Transfers/DistTransfer/Pages/Forms.aspx>

If you have any questions related to the approval of this transfer, you may contact your caseworker Ann Reece by telephone at (503) 979-3214 or by e-mail at Ann.L.Reece@water.oregon.gov.

Sincerely,

Julie C. Baustian

Water Right Services Support
Transfers and Conservation Section

cc: Shavon L. Haynes, Watermaster Dist. # 13 (via email)

Enclosure

BEFORE THE WATER RESOURCES DEPARTMENT
OF THE
STATE OF OREGON

In the Matter of Transfer Application)	FINAL ORDER APPROVING
T-14009, Jackson County)	A DISTRICT PERMANENT TRANSFER FOR
)	PLACE OF USE

Authority

Oregon Revised Statutes (ORS) 540.570 to 540.580 establish the process in which a district may submit a request to transfer a water right within district boundaries. Oregon Administrative Rule (OAR) Chapter 690, Division 385 implements the statutes and provides the Department's procedures and criteria for evaluating district transfer applications.

Applicant

ROGUE RIVER VALLEY IRRIGATION DISTRICT
3139 MERRIMAN RD
MEDFORD, OR 97501

Findings of Fact

1. On May 23, 2022, Rogue River Valley Irrigation District (RRVID) filed a district transfer application to permanently change the place of use under Certificates 85288, 85286, 80575, 80576, 80577, 85876, 85877, and 83729. The Department assigned the application number T-14009.
2. Notice of the District Permanent Transfer Application was published on May 31, 2022, pursuant to ORS 540.580 and OAR 690-385-4400. No comments were filed in response to the notice.
3. On July 26, 2022, RRVID submitted corrections to the place of use tables and corrections to two maps.
4. The portion of the first right to be transferred is as follows:
Certificate: 85288 in the name of ROGUE RIVER VALLEY IRRIGATION DISTRICT (perfected under Permit E-19)
Use: PRIMARY IRRIGATION OF 13.0 ACRES
Priority Date: JULY 23, 1909
Limit/Duty: Total diversions through the Main Canal from North Fork and South Fork of the Little Butte Creek shall not exceed 140 CFS at any one time, being 50 cfs for

This final order is in a contested case and is subject to judicial review by the Court of Appeals under ORS 183.482. Any petition for judicial review must be filed within the 60-day time period specified by ORS 183.482(1). Pursuant to ORS 536.075(2) and OAR 137-003-0675, you may petition for judicial review or petition the Director for reconsideration of this order. A petition for reconsideration may be granted or denied by the Director, and if no action is taken within 60 days following the date the petition was filed, the petition shall be deemed denied.

Within 20 days after this final order is issued (i.e., mailing date), the district or any protestant may file with the commission exceptions to the final order. The commission shall issue an order granting or denying the exceptions within 30 days after receiving the exceptions. ORS 540.580(10).

Rogue River Valley Irrigation District and 90 CFS for the Medford Irrigation District. Total diversions from North Fork Little Butte Creek shall not exceed 125 CFS at any one time. Total diversions from South Fork Little Butte Creek shall not exceed 100 CFS at any one time. The amount of water used for irrigation is limited to ONE-HUNDREDTH of one cubic foot per second or its equivalent for each acre irrigated during the season of each year.

Source: NORTH AND SOUTH FORKS LITTLE BUTTE CREEK, tributaries to LITTLE BUTTE CREEK

Authorized Points of Diversion:

Twp	Rng	Mer	Sec	Q-Q	Measured Distances
36 S	1 E	WM	8	SW SW	BRADSHAW DROP - NOT SPECIFIED ON CERTIFICATE
36 S	2 E	WM	20	SE NE	NORTH FORK LITTLE BUTTE CREEK - 40 FEET NORTH AND 620 FEET WEST FROM THE E1/4 CORNER OF SECTION 20
36 S	2 E	WM	29	NE SE	SOUTH FORK LITTLE BUTTE CREEK - 780 FEET SOUTH AND 400 FEET WEST FROM THE E1/4 CORNER OF SECTION 29

Authorized Place of Use:

IRRIGATION								
Twp	Rng	Mer	Sec	Q-Q	Acres	Tax Lot	Water User	Notice
36 S	1 W	WM	32	SE NE	5.00	400	SEVERSON	21-03
36 S	2 W	WM	26	SE SE	4.00	3601	RRVID	21-02
37 S	1 W	WM	6	NE NW	4.00	800	RRVID	21-01
Total:					13.00			

5. Transfer Application T-14009 proposes to change the place of use to:

Proposed Place of Use:

IRRIGATION								
Twp	Rng	Mer	Sec	Q-Q	Acres	Tax Lot	Water User	Notice
36 S	1 E	WM	6	SE NW	4.00	1804	DANIELS	21-02
36 S	1 W	WM	28	SE SE	1.00	1400	SMITH	21-01
36 S	1 W	WM	28	SE SE	2.50	1500	SMITH	21-01
36 S	1 W	WM	28	SE SE	0.50	1600	SMITH	20-01
36 S	1 W	WM	32	SE NE	2.50	500	SEVERSON	21-03
36 S	1 W	WM	32	SE NE	2.50	600	SEVERSON	21-03
Total:					13.00			

6. The portion of the second right to be transferred is as follows:

Certificate: 80576 in the name of ROGUE RIVER VALLEY IRRIGATION DISTRICT (perfected under Permits S-30364 and S-38230)

Use: SUPPLEMENTAL IRRIGATION of 13.0 ACRES

Priority Date: SEPTEMBER 6, 1915

Limit/Duty: The amount of water used for irrigation together with the amount secured under any other right existing for the same lands is limited to 4.5 acre-feet for each acre irrigated during the irrigation season of each year, provided further that the right allowed herein shall be limited to any deficiency in the available

supply of any prior right existing for the same land and shall not exceed the limitation allowed herein.

Source: AGATE RESERVOIR (constructed under Permits R-4563 and R-6175) AND DRY CREEK, tributaries of LITTLE BUTTE CREEK

Authorized Point of Diversion:

Twp	Rng	Mer	Sec	Q-Q	Measured Distances
36 S	1 W	WM	25	NW NW	AGATE DAM ON DRY CREEK - 1090 FEET SOUTH AND 1250 FEET EAST FROM THE NW CORNER OF SECTION 25

Authorized Place of Use:

SUPPLEMENTAL IRRIGATION								
Twp	Rng	Mer	Sec	Q-Q	Acres	Tax Lot	Water User	Notice
36 S	1 W	WM	32	SE NE	5.00	400	SEVERSON	21-03
36 S	2 W	WM	26	SE SE	4.00	3601	RRVID	21-02
37 S	1 W	WM	6	NE NW	4.00	800	RRVID	21-01
Total:					13.00			

7. Transfer Application T-14009 proposes to change the place of use to:

Proposed Place of Use:

SUPPLEMENTAL IRRIGATION								
Twp	Rng	Mer	Sec	Q-Q	Acres	Tax Lot	Water User	Notice
36 S	1 E	WM	6	SE NW	4.00	1804	DANIELS	21-02
36 S	1 W	WM	28	SE SE	1.00	1400	SMITH	21-01
36 S	1 W	WM	28	SE SE	2.50	1500	SMITH	21-01
36 S	1 W	WM	28	SE SE	0.50	1600	SMITH	20-01
36 S	1 W	WM	32	SE NE	2.50	500	SEVERSON	21-03
36 S	1 W	WM	32	SE NE	2.50	600	SEVERSON	21-03
Total:					13.00			

8. The portion of the third right to be transferred is as follows:

Certificate: 85876 in the name of ROGUE RIVER VALLEY IRRIGATION DISTRICT (perfected under Permit S-407)

Use: SUPPLEMENTAL IRRIGATION of 13.0 ACRES

Priority Date: MARCH 31, 1910

Limit/Duty: Total diversions through the Main Canal from North Fork and South Fork Little Butte Creek shall not exceed 140 CFS at any one time. The amount of water used for irrigation is limited to ONE-EIGHTIETH of one cubic foot per second (or its equivalent) for each acre irrigated during the season of each year.

Source: FOUR MILE LAKE RESERVOIR (constructed under Permit R-50), within the KLAMATH RIVER BASIN; and WATERS DRAINING OR FLOWING INTO CASCADE CANAL; and FISH LAKE RESERVOIR (constructed under Permit R-50), within the ROGUE RIVER BASIN [Water is conveyed from Four Mile Lake via the Cascade Canal and held and stored in Fish Lake. Water is re-diverted and released into the North Fork Little Butte Creek, and is re-diverted into the Main Canal shared by Rogue River Valley

and Medford Irrigation Districts. At Bradshaw Drop the water is split between the Hopkins Canal and the Medford Canal.]

Authorized Point of Diversion:

Twp	Rng	Mer	Sec	Q-Q	Measured Distances
36S	1E	WM	8	SW SW	BRADSHAW DROP - NOT SPECIFIED ON CERTIFICATE
36 S	2 E	WM	20	SE NE	NORTH FORK LITTLE BUTTE CREEK - 40 FEET NORTH AND 620 FEET WEST FROM THE E1/4 CORNER OF SECTION 20
36S	5E	WM	9	SW NW	FOUR MILE LAKE DAM - 3600 FEET NORTH AND 4200 FEET EAST FROM THE SE CORNER OF SECTION 9
37S	4E	WM	4	SE SE	FISH LAKE DAM - 4000 FEET SOUTH AND 600 FEET EAST FROM THE NE CORNER OF SECTION 4

Authorized Place of Use:

SUPPLEMENTAL IRRIGATION								
Twp	Rng	Mer	Sec	Q-Q	Acres	Tax Lot	Water User	Notice
36 S	1 W	WM	32	SE NE	5.00	400	SEVERSON	21-03
36 S	2 W	WM	26	SE SE	4.00	3601	RRVID	21-02
37 S	1 W	WM	6	NE NW	4.00	800	RRVID	21-01
Total:					13.00			

9. Transfer Application T-14009 proposes to change the place of use to:

Proposed Place of Use:

SUPPLEMENTAL IRRIGATION								
Twp	Rng	Mer	Sec	Q-Q	Acres	Tax Lot	Water User	Notice
36 S	1 E	WM	6	SE NW	4.00	1804	DANIELS	21-02
36 S	1 W	WM	28	SE SE	1.00	1400	SMITH	21-01
36 S	1 W	WM	28	SE SE	2.50	1500	SMITH	21-01
36 S	1 W	WM	28	SE SE	0.50	1600	SMITH	20-01
36 S	1 W	WM	32	SE NE	2.50	500	SEVERSON	21-03
36 S	1 W	WM	32	SE NE	2.50	600	SEVERSON	21-03
					13.00			

10. The portion of the fourth right to be transferred is as follows:

Certificate: 85877 in the name of ROGUE RIVER VALLEY IRRIGATION DISTRICT (perfected under Permit S-1705)

Use: SUPPLEMENTAL IRRIGATION of 13.0 ACRES

Priority Date: JUNE 24, 1913

Limit/Duty: The amount of water used for irrigation together with the amount secured under any other prior right existing for the same lands is limited to a diversion of ONE-EIGHTIETH of one cubic foot per second (or its equivalent) for each acre irrigated during the irrigation season of each year.

Source: ANTELOPE CREEK, tributary to LITTLE BUTTE CREEK

Authorized Point of Diversion:

Twp	Rng	Mer	Sec	Q-Q	Measured Distances
36 S	1 E	WM	30	SW NE	HOPKINS CANAL - 770 FEET NORTH AND 1650 FEET WEST FROM THE E1/4 CORNER OF SECTION 30

Authorized Place of Use:

SUPPLEMENTAL IRRIGATION								
Twp	Rng	Mer	Sec	Q-Q	Acres	Tax Lot	Water User	Notice
36 S	1 W	WM	32	SE NE	5.00	400	SEVERSON	21-03
36 S	2 W	WM	26	SE SE	4.00	3601	RRVID	21-02
37 S	1 W	WM	6	NE NW	4.00	800	RRVID	21-01
Total:					13.00			

11. Transfer Application T-14009 proposes to change the place of use to:

Proposed Place of Use:

SUPPLEMENTAL IRRIGATION								
Twp	Rng	Mer	Sec	Q-Q	Acres	Tax Lot	Water User	Notice
36 S	1 E	WM	6	SE NW	4.00	1804	DANIELS	21-02
36 S	1 W	WM	28	SE SE	1.00	1400	SMITH	21-01
36 S	1 W	WM	28	SE SE	2.50	1500	SMITH	21-01
36 S	1 W	WM	28	SE SE	0.50	1600	SMITH	20-01
36 S	1 W	WM	32	SE NE	2.50	500	SEVERSON	21-03
36 S	1 W	WM	32	SE NE	2.50	600	SEVERSON	21-03
Total:					13.00			

12. The Department finds that the district permanent transfer application was submitted according to ORS 540.580 and OAR 690-385-4000, contains the information required under OARs 690-385-4200 and 690-385-2000, and includes maps meeting the requirements of OARs 690-385-4300 and 690-385-2200.
13. The Department finds that the proposed district permanent transfer meets all the criteria set forth in ORS 540.580 and OAR 690-385-4000.
14. The proposed change in places of use will not result in enlargement of the right as defined in OAR 690-385-0100(4).
15. The proposed change in place of use will not result in injury to other water rights as defined in OAR 690-385-0100(6).
16. Any other applicable requirements for district permanent water right transfers are met as required in OAR 690-385-4500.

Conclusions of Law

The proposed changes in place of use as proposed in Transfer Application T-14009 comply with and satisfy the requirements of ORS 540.580 and OAR 690-385-4500.

Now, therefore, it is ORDERED:

1. The proposed changes in place of use to the water rights evidenced by Certificates 85288, 80576, 85876, and 85877 are approved.
2. The places of use from which the water rights are transferred off by Transfer T-14009 shall no longer be irrigated, and are cancelled from Certificates 85288, 80576, 85876, and 85877.
3. The right to the use of the water at the places of use NOT modified by this order is restricted to beneficial and is subject to all other conditions and limitations contained in Certificates 85288, 80576, 85876, and 85877 and any related decree.
4. The water user shall maintain and operate the existing measurement device and shall make such improvements as may be required by the Department.
5. Full beneficial use of the water shall be made, consistent with the terms of this order, on or before **October 1, 2023**. A Claim of Beneficial Use shall be submitted by RRVID to the Department within one year after the deadline for completion of the changes and full beneficial use of the water.
6. Water right Certificates 85288, 80576, 85876, and 85877 are modified. After satisfactory proof of completion has been determined by the Department, superseding water right certificates will be issued when the Department determines it is necessary for record keeping.

Dated in Salem, Oregon on OCT 31 2022

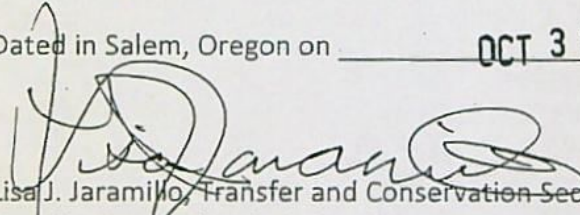
Lisa J. Jaramillo, Transfer and Conservation Section Manager, for
Douglas E. Woodcock, Acting Director
Oregon Water Resources Department

Mailing Date: NOV 02 2022



Oregon
Kate Brown, Governor

Water Resources Department

725 Summer St NE, Suite A

Salem, OR 97301

(503) 986-0900

Fax (503) 986-0904

June 1, 2022

ROGUE RIVER VALLEY IRRIGATION DISTRICT
3139 MERRIMAN RD
MEDFORD, OR 97501

Reference: District Permanent Transfer T-14009

On May 23, 2022, we received your district transfer application requesting PLACE OF USE changes. The application was accompanied by \$2580.00. Your receipt number 138235 is enclosed.

By copy of this letter, we are asking the Watermaster for their report regarding the potential for injury to existing water rights which may be caused by the change.

This application will be published on the Department's weekly notice dated May 31, 2022, viewable at http://apps.wrd.state.or.us/apps/misc/wrd_notice_view/?notice_id=21. A copy of the application can be assessed through this public notice link. Pursuant to Oregon administrative rules, the Department is requesting public comments on the recently filed district transfer application listed above. Comments may be submitted by any interested persons within 30 days of the weekly notice publication date. Comments must be received by the Department on or before June 30, 2022. For details on how to file comments please refer to the Department's weekly notice. Details for filing protests, if applicable, are also noted on the weekly notice.

If you have any questions, please call the Transfer Section, (503) 979-9931.

cc: Watermaster # 13, Shavon L. Haynes (*via email*)
Bureau of Reclamation
File

Enclosure

Rogue River Valley Irrigation District

3139 Merriman Road Medford, OR 97501 (541) 773-6127 Fax (541) 773-5420 Website: www.rvvid.org

May 19, 2022

Anne Reece
Oregon Water Resource Department
725 Summer Street NE Suite A
Salem, OR 97310-1271

RECEIVED

MAY 23 2022

OWRD

Re: "Notice of District Permanent Transfer"

Dear Anne,

The District has three water right transfer applications pending in our office for the following property. The District requests that OWRD place this notice on its weekly notification list of water rights to be transferred.

Martin Daniels, location of property the water rights are being transferred to:
361E Tax Lot 1800 for 4 acres. Please see the attached Notice of District Permanent Transfer for transfer information.

Bill Smith, location of property the water rights are being transferred to:
361W28D Tax Lot 1400 for 1 acre, 361W28D Tax Lot 1500 for 2.5 acres, and 361W28D Tax Lot 1600 for .5 acre; for a total of 4 acres. Please see the attached Notice of District Permanent Transfer for transfer information.

Dan Severson, location of property the water rights are being transferred to:
361W32 Tax Lot 500 for 2.5 acres and 361W32 Tax Lot 600 for 2.5 acres, for a total of 5 acres. Please see the attached Notice of District Permanent Transfer for transfer information.

We hope that we have included everything that is required. However, if you have any questions or need additional information, please contact the District's Office Administrator, June Condie at (541) 773-6127.

Sincerely,

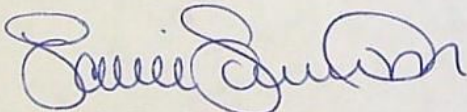

Laurie Sanderson
Office Administrator

14009

Enclosures (3 Notice of District Permanent Transfer)

**STATE OF OREGON
WATER RESOURCES DEPARTMENT**

725 Summer St. N.E. Ste. A
SALEM, OR 97301-4172

(503) 986-0900 / (503) 986-0904 (fax)

RECEIPT # **138235**

INVOICE # _____

RECEIVED FROM: Rogue River Irrigation
BY: District

APPLICATION	
PERMIT	
TRANSFER	T-14009

CASH: ☐ CHECK: # 30709 OTHER: (IDENTIFY) ☐

TOTAL REC'D \$2,580.00

1083 TREASURY 4170 WRD MISC CASH ACCT

0407 COPIES \$ _____
OTHER: (IDENTIFY) \$ _____

0243 I/S Lease _____ 0244 Muni Water Mgmt. Plan _____ 0245 Cons. Water _____

4270 WRD OPERATING ACCT

MISCELLANEOUS

0407 COPY & TAPE FEES \$ _____
0410 RESEARCH FEES \$ _____
0408 MISC REVENUE: (IDENTIFY) \$ _____
TC162 DEPOSIT LIAB. (IDENTIFY) \$ _____
0240 EXTENSION OF TIME \$ _____

WATER RIGHTS:

0201 SURFACE WATER	EXAM FEE \$ _____	0202 \$ _____
0203 GROUND WATER	EXAM FEE \$ _____	0204 \$ _____
0205 TRANSFER	EXAM FEE \$ <u>2,580.00</u>	

WELL CONSTRUCTION

0218 WELL DRILL CONSTRUCTOR	EXAM FEE \$ _____	0219 \$ _____
LANDOWNER'S PERMIT		0220 \$ _____

OTHER (IDENTIFY) _____

0536 TREASURY 0437 WELL CONST. START FEE

0211 WELL CONST START FEE	\$ _____	CARD# _____
0210 MONITORING WELLS	\$ _____	CARD# _____

OTHER (IDENTIFY) _____

0607 TREASURY 0467 HYDRO ACTIVITY LIC NUMBER

0233 POWER LICENSE FEE (FW/WRD)	\$ _____
0231 HYDRO LICENSE FEE (FW/WRD)	\$ _____
HYDRO APPLICATION	\$ _____

TREASURY OTHER / RDX

FUND _____ TITLE _____
OBJ. CODE _____ VENDOR # _____
DESCRIPTION _____ \$ _____

RECEIPT: **138235**

DATED: 5-23-2007 BY: _____



Oregon Water Resources Department
725 Summer Street NE, Suite A
Salem Oregon 97301-1266
(503) 986-0900
www.wrd.state.or.us

RECEIVED

MAY 23 2022

OWRD

Application for
District Permanent
Water Right

Transfer

Please type or print legibly in dark ink. If your application is incomplete or inaccurate, we will return it to you. If any requested information does not apply to your application, insert "N/A" to indicate "Not Applicable." As you complete this form, please refer to notes and guidance included on the application. A summary of review criteria and procedures that are generally applicable to the application is available at www.wrd.state.or.us/OWRD/PUBS/forms.shtml#app_criteria_review.

Change in Place of Use Only

1A. APPLICANT INFORMATION

IRRIGATION DISTRICT Rogue River Valley Irrigation District		PHONE NO. 541-773-6127	ADDITIONAL CONTACT NO.
ADDRESS 3139 Merriman Road			COUNTY Jackson
CITY Medford	STATE OR	ZIP 97501	E-MAIL rrvid@rrvid.org
BY PROVIDING AN E-MAIL ADDRESS, CONSENT IS GIVEN TO RECEIVE ALL CORRESPONDENCE FROM THE DEPARTMENT ELECTRONICALLY. COPIES OF THE FINAL ORDER DOCUMENTS WILL ALSO BE MAILED.			

1B. AGENT INFORMATION

AGENT/BUSINESS NAME		PHONE NO.	ADDITIONAL CONTACT NO.
ADDRESS			FAX NO.
CITY	STATE	ZIP	E-MAIL
BY PROVIDING AN E-MAIL ADDRESS, CONSENT IS GIVEN TO RECEIVE ALL CORRESPONDENCE FROM THE DEPARTMENT ELECTRONICALLY. COPIES OF THE FINAL ORDER DOCUMENTS WILL ALSO BE MAILED.			

2. PROPOSED CHANGE(S) TO WATER RIGHT(S)

- List all water rights to be affected by this transfer. Indicate the certificate, permit, decree or other identifying number(s) in the table below: (Attach additional pages as necessary.)

	Certificate	Permit / Previous Transfer	Decree
1.	85288	-	
2.	80576	-	
3.	85876	-	
4.	85877	-	
5.		-	
6.		-	

RECEIVED

MAY 23 2022

3. ATTACHMENTS

Check each of the following **attachments** included with this application. The application will be returned if all required attachments are not included.

OWRD

<p>Supplemental Form A –</p> <p>Description of Proposed Change(s) to a Water Right</p> <p><input checked="" type="checkbox"/> A separate Supplemental Form A is enclosed for each water right to be affected by this transfer. <i>See Exhibit A</i></p> <p>Map</p> <p><input checked="" type="checkbox"/> Permanent Transfer A map meeting the requirements of OAR 690-385-3300 must be included but need not be prepared by a Certified Water Right Examiner (CWRE).</p>	<p>Fees:</p> <p><input checked="" type="checkbox"/> Amount enclosed: \$ <u>2,590.00</u> See the Department's Fee Schedule at www.wrd.state.or.us or call (503) 986-0900.</p> <p>Land Use Compatibility Statement</p> <p><input type="checkbox"/> The Land Use Information Form is not required if water is to be diverted, conveyed and/or used only on federal lands or if ALL of the following apply: a) a change in place of use only, b) a change that does not involve the placement or modification of structures, c) the use of water is for irrigation only and d) the use is located within an irrigation district or an exclusive farm use zone.</p>
---	--

4. SIGNATURES

The district certifies the following:

- (1) The water rights proposed for transfer are water rights subject to transfer and are not subject to forfeiture for nonuse under ORS 540.610;
- (2) Each user affected by the proposed transfer has provided written authorization for the transfer and such authorization is on file with the district;
- (3) For lands which are no longer irrigated or susceptible of irrigation that are included in this transfer under the authority of ORS 540.572 and OAR 690-385-5000, notices as required under ORS 540.572 and OAR 690-385-5100 have been given to the user and any security interest holder of record of intent to transfer the right and the user was provided an opportunity to resolve the matter in the manner described by ORS 540.572 and OAR 690-385-5400 and 690-385-5600.
- (4) On behalf of the district, I affirm to the best of my knowledge the information contained in this application is true and accurate.

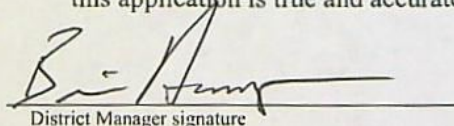
District Manager signature

Brian Hampson
name (print)

5-19-22
date

OR

Authorized District Representative signature

Laurie Sanderson
name (print)

05/19/2022
date

Before submitting your application to the Department, be sure you have:

- Answered each question completely.
- Included all the required attachments.
- Included a check payable to the Oregon Water Resources Department for the appropriate amount.

POINT OF DIVERSION

Exhibit A

POD #	CERTIFICATE	PERMIT # PERFECTED UNDER	POINT OF DIVERSION	USE:
1	85288	E-19	North & South Forks of the Little Butte Ck. & Bradshaw Drop	Primary (9,048.20)/Supplemental (705.20) 1/100 th of one CFS per second or it's equivalent
2	85714	Old Certificate 17213	North & South Forks of the Little Butte Ck	Primary Irrigation - 1 CFS to 140 acres
3	85286	Old Certificate 17213	North & South Forks of the Little Butte Ck	Primary Irrigation 1 CFS to 140 acres
4	85876	R-50	Four Mile, Fish Lake Reservoir, North Fork Little Butte Ck. & Bradshaw Drop	Supplemental Irrigation
5	85877	1705	Hopkins Canal	Supplemental Irrigation
6	80573	R-50	Four Mile Lake, Fish Lake Dam, North Fork Little Butte Ck. Bradshaw Drop	Manufacturing and Domestic Uses
7	80575	1706	Bear Creek Diversion 37-1W-30 NENW	Supplemental Irrigation
8	80576	R-4563 & R-6175	Agate Dam on Dry Ck.	Supplemental Irrigation
9	80577	2993	Griffin Creek & Jackson Ck. into Hopkins Canal	Supplemental Irrigation
10	86489	407	North & South Forks of the Little Butte Ck.	Manufacturing & Domestic Uses
11	83729	25915	Conde Ck, Dead Indian Ck., Daley Ck/Beaver Dam Ck., South Fork Little Butte Ck., Howard Prairie Dam	Supplemental Irrigation
12	79912	R-4563 & R-6175	Agate Dam on Dry Ck., Antelope Ck., North & South Fork Little Butte Ck. and Agate reservoir	Supplemental Irrigation
13	79911	407	Four Mile Dam and Fish Lake Reservoir	Irrigation, Domestic, Municipal and Manufacturing
14		4951	Lake, Osborne, Yankee, Antelope, Dry, Bear, Anderson, Coleman, Griffin, Jackson, Horn, Willow, Little Butte Cks., Bradshaw Drop, Little Butte Canal, Hopkins Canal, Phoenix Canal, Bear Creek Canal, Junction Canal, Oakleigh Canal.	Supplemental Irrigation

RECEIVED

MAY 23 2022

OWRD

1409

State of Oregon
WATER RESOURCES DEPARTMENT
NOTICE OF DISTRICT PERMANENT TRANSFER
(ORS 540-580)

District Internal
Notice #: 21-01

3139 Merriman Road
Medford, OR 97501
Phone: 541-773-6127 Fax: 541-773-5420

RECEIVED

MAY 23 2022

1. WATER RIGHT

CERTIFICATE # See Attached A
PRIORITY DATE _____
JACKSON COUNTY
WATER RIGHT UNDER NAME OF ROGUE RIVER VALLEY IRRIGATION DISTRICT

OWRD

2. APPLICANT

NAME Rogue River Valley Irrigation District
ADDRESS 3139 Merriman Rd Medford OR 97501
ENCUMBRANCE'S _____

3. TYPE OF CHANGE: PERMANENT CHANGE IN PLACE OF USE.

4. LOCATION OF USE

AUTHORIZED POINT OF DIVERSION: SEE ATTACHMENT

LOCATION OF AUTHORIZED PLACE OF USE:

TOWNSHIP	RANGE	SECTION	¼ ¼ OF SECTION	TAX LOT	# OF ACRES IRRIGATED	OTHER USE
<u>36</u>	<u>2W</u>	<u>32</u>		<u>1900</u>		
<u>37</u>	<u>1W</u>	<u>06BA</u>	<u>NE NW</u>	<u>800</u>	<u>4</u>	

5. RECIPIENT

NAME BILL F. SMITH JENNIFER L. SMITH PHONE: 541-621-5603
ADDRESS P.O. BOX 873, MEDFORD, OR 97501

6. LOCATION OF PROPOSED USE

TOWNSHIP	RANGE	SECTION	¼ ¼ OF SECTION	TAX LOT	# OF ACRES IRRIGATED	OTHER USE
<u>36</u>	<u>1W</u>	<u>28D</u>	<u>SE SE</u>	<u>1400</u>	<u>1.0</u>	
<u>36</u>	<u>1W</u>	<u>28D</u>	<u>SE SE</u>	<u>1500</u>	<u>2.5</u>	
<u>36</u>	<u>1W</u>	<u>28D</u>	<u>SE SE</u>	<u>1600</u>	<u>0.5</u>	

7. EXHIBITS

A. A Map showing the location of the present and proposed irrigated lands.

Rogue River Valley Irrigation District hereby certifies that the applicant and recipient are the deed holders of subject properties; that our files are complete with a copy of the recorded documents; that the applicant's land has been irrigated within the last five years or the right appurtenant is not subject to forfeiture, and that applicant and recipient hereby authorize the transfer proposed herein.

NOTICE IS HEREBY GIVEN that this proposed change is subject to the approval of the Water Resources Department and that the Water Resources Department may reject the transfer or may require mitigation to avoid injury to other water right holders.

ROGUE RIVER VALLEY IRRIGATION DISTRICT AND APPLICANT, HEREBY SWEAR THAT THE ABOVE NOTICE FOR THE ROGUE RIVER VALLEY IRRIGATION DISTRICT AND THE STATEMENTS MADE ARE TRUE AND CORRECT.

APPLICANT:

Name

Bill F. Smith

RECIPIENT:

Name (landowner)

Jennifer L. Smith

Name (landowner)

FOR DISTRICT:

Name

[Signature]

DATE: 01/06/2021

DATE: 01/06/2021

DATE: 01/06/2021

DATE: 04/12/2022

14009

Authorized Point of Diversion, Attachment A

DIN#21-01

Priority

Date	Certificate	Authorized Point of Diversion	POD#	Type of Certificate
7/23/1909	P85288	North and South Fork Little Butte Creek	1	Primary
9/6/1915	S80576	Agate Reservoir	8	Supplemental
3/31/1910	S85876	Four Mile and Fish Lake Reservoirs	4	Supplemental

RECEIVED

MAY 23 2022

OWRD

Location of Authorized Place of Use:

TWP	RNG	SEC	QQ	TL	# ACRES
37	1W	06BA	NE NW	800	4.0

Location of Proposed Use:

TWP	RNG	SEC	QQ	TL	# ACRES
36	1W	28D	SE SE	1400	1.0
36	1W	28D	SE SE	1500	2.5
36	1W	28D	SE SE	1600	0.5

14009

State of Oregon
WATER RESOURCES DEPARTMENT
NOTICE OF DISTRICT PERMANENT TRANSFER
(ORS 540-580)

3139 Merriman Road
Medford, OR 97501
Phone: 541-773-6127 Fax: 541-773-5420

District Internal
Notice #: 21-02
LAB

RECEIVED

MAY 23 2022

OWRD

1. WATER RIGHT

CERTIFICATE # See Attached A
PRIORITY DATE _____
JACKSON COUNTY
WATER RIGHT UNDER NAME OF ROGUE RIVER VALLEY IRRIGATION DISTRICT

2. APPLICANT

NAME Rogue River Valley Irrigation Dist.
ADDRESS 3139 Merriman Rd, Medford OR 97501
ENCUMBRANCE'S _____

3. TYPE OF CHANGE: PERMANENT CHANGE IN PLACE OF USE.

4. LOCATION OF USE

AUTHORIZED POINT OF DIVERSION: SEE ATTACHMENT

LOCATION OF AUTHORIZED PLACE OF USE:

TOWNSHIP	RANGE	SECTION	¼ ¼ OF SECTION	TAX LOT	# OF ACRES IRRIGATED	OTHER USE
36	2W	26	SESE	3601	4	

5. RECIPIENT

NAME Marty and Dana Daniels PHONE: 541-890-7696
ADDRESS 2887 Meridian Road EP OR 97524 3024 Meridian Rd
Eagle Point OR 97524

6. LOCATION OF PROPOSED USE

TOWNSHIP	RANGE	SECTION	¼ ¼ OF SECTION	TAX LOT	# OF ACRES IRRIGATED	OTHER USE
36	1E	00	SE SW	1804	4	

7. EXHIBITS

A. A Map showing the location of the present and proposed irrigated lands.

Rogue River Valley Irrigation District hereby certifies that the applicant and recipient are the deed holders of subject properties; that our files are complete with a copy of the recorded documents; that the applicant's land has been irrigated within the last five years or the right appurtenant is not subject to forfeiture, and that applicant and recipient hereby authorize the transfer proposed herein.

NOTICE IS HEREBY GIVEN that this proposed change is subject to the approval of the Water Resources Department and that the Water Resources Department may reject the transfer or may require mitigation to avoid injury to other water right holders.

ROGUE RIVER VALLEY IRRIGATION DISTRICT AND APPLICANT, HEREBY SWEAR THAT THE ABOVE NOTICE FOR TRANSFER OF WATER RIGHT AND THE STATEMENTS MADE ARE TRUE AND CORRECT.

APPLICANT: ROGUE RIVER VALLEY
IRRIGATION DISTRICT
Name

DATE: 11/15/2020

RECIPIENT: _____
Name (landowner)

DATE: 11-15-2020

Name (landowner)

DATE: 11-15-2020

FOR DISTRICT: _____
Name

DATE: 04/12/2022

14009

Authorized Point of Diversion, Attachment A

DIN#21-02

Priority

Date	Certificate	Authorized Point of Diversion	POD#	Type of Certificate
7/23/1909	P85288	North and South Fork Little Butte Creek	1	Primary
9/6/1915	S80576	Agate Reservoir	8	Supplemental
3/31/1910	S85876	Four Mile and Fish Lake Reservoirs	4	Supplemental
6/24/1913	S85877	North and South Fork Little Butte Creek	5	Supplemental

Location of Authorized Place of Use:

TWP	RNG	SEC	QQ	TL	# ACRES
36	2W	36	SESE	3601	4.5

Location of Proposed Use:

TWP	RNG	SEC	QQ	TL	# ACRES
36	1E		SENW	1800	4

RECEIVED

MAY 23 2022

OWRD

14009

State of Oregon
WATER RESOURCES DEPARTMENT
NOTICE OF DISTRICT PERMANENT TRANSFER
(ORS 540-580)

District Internal
Notice #: 21-03

3139 Merriman Road
Medford, OR 97501
Phone: 541-773-6127 Fax: 541-773-5420

RECEIVED

MAY 23 2022

OWRD

1. WATER RIGHT

CERTIFICATE # See Attached A
PRIORITY DATE _____
JACKSON COUNTY
WATER RIGHT UNDER NAME OF ROGUE RIVER VALLEY IRRIGATION DISTRICT

2. APPLICANT

NAME Rogue River Valley Irrigation District
ADDRESS 3139 Merriman Rd Medford OR 97501
ENCUMBRANCE's _____

3. TYPE OF CHANGE: PERMANENT CHANGE IN PLACE OF USE.

4. LOCATION OF USE

AUTHORIZED POINT OF DIVERSION: SEE ATTACHMENT

LOCATION OF AUTHORIZED PLACE OF USE:

TOWNSHIP	RANGE	SECTION	¼ ¼ OF SECTION	TAX LOT	# OF ACRES IRRIGATED	OTHER USE
<u>36</u>	<u>1W</u>	<u>32</u>	<u>STONE</u> <u>SENE</u>	<u>400</u>	<u>5</u>	

5. RECIPIENT

NAME Dan Severson PHONE: (541) 261-1434
ADDRESS 5551 Mc Loughlin Dr. Medford OR 97501

6. LOCATION OF PROPOSED USE

TOWNSHIP	RANGE	SECTION	¼ ¼ OF SECTION	TAX LOT	# OF ACRES IRRIGATED	OTHER USE
<u>36</u>	<u>1W</u>	<u>32</u>	<u>SENE</u>	<u>500</u>	<u>2.5</u>	
<u>36</u>	<u>1W</u>	<u>32</u>	<u>SENE</u>	<u>600</u>	<u>2.5</u>	

7. EXHIBITS

A. A Map showing the location of the present and proposed irrigated lands.

Rogue River Valley Irrigation District hereby certifies that the applicant and recipient are the deed holders of subject properties; that our files are complete with a copy of the recorded documents; that the applicant's land has been irrigated within the last five years or the right appurtenant is not subject to forfeiture, and that applicant and recipient hereby authorize the transfer proposed herein.

NOTICE IS HEREBY GIVEN that this proposed change is subject to the approval of the Water Resources Department and that the Water Resources Department may reject the transfer or may require mitigation to avoid injury to other water right holders.

ROGUE RIVER VALLEY IRRIGATION DISTRICT AND APPLICANT, HEREBY SWEAR THAT THE ABOVE NOTICE FOR TRANSFER OF WATER RIGHT AND THE STATEMENTS MADE ARE TRUE AND CORRECT.

APPLICANT:

Rogue River Valley Irrigation Dist. DATE: 02/23/2022
Name

RECIPIENT: ☒

Dan Severson DATE: 02/23/2022
Name (landowner)

FOR DISTRICT:

[Signature] DATE: 04/12/2022
Name

14009

Authorized Point of Diversion, Attachment A

DIN#21-03

Priority

Date	Certificate	Authorized Point of Diversion	POD#	Type of Certificate
7/23/1909	P85288	North and South Fork Little Butte Creek	1	Primary
9/6/1915	S80576	Agate Reservoir	8	Supplemental
3/31/1910	S85876	Four Mile and Fish Lake Reservoirs	4	Supplemental

Location of Authorized Place of Use:

TWP	RNG	SEC	QQ	TL	# ACRES
36	1W	32	SWNE	400	5

RECEIVED

MAY 23 2022

Location of Proposed Use:

TWP	RNG	SEC	QQ	TL	# ACRES
36	1W	32	SENE	500	2.5
36	1W	32	SENE	600	2.5

OWRD

14009

TABLE 1

E-RECEIVED
07/26/2022
OWRD

USE								
LEGAL DESCRIPTION								
C	QQ	DLC	GLOT	TL	AC-P	AC-S	NOTICE #	USER NAME
A	NENW			800	4.00		20-01	Rogue River Valley Irrigation District
A	NENW			800		4.00	20-01	
A	NENW			800		4.00	20-01	
A	NENW			800		0.00	20-01	
	SESE			3601	4.00		20-02	Rogue River Valley Irrigation District
	SESE			3601		4.00	20-02	
	SESE			3601		4.00	20-02	
	SESE			3601		4.00	20-02	
	SENE			400	5.00		20-03	Rogue River Valley Irrigation District
	SENE			400		5.00	20-03	
	SENE			400		5.00	20-03	
	SENE			400		5.00	20-03	

TABLE 2

E-RECEIVED
07/26/2022
OWRD

TABLE 2 - PROPOSED PLACE OF USE															
LEGAL DESCRIPTION															
PRI	SUP	PRI DATE	USE	POD	TWP	RNG	SEC	QQ	DLC	GLOT	TL	AC-P	AC-S	NOTICE #	USER NAME
85288		7/23/1909	IR	1	36	1W	28D	SESE			1400	1.00		21-01	SMITH
	80576	9/6/1915	IR	8	36	1W	28D	SESE			1400		1.00	21-01	
	85876	3/31/1910	IR	4	36	1W	28D	SESE			1400		1.00	21-01	
	85877	6/24/1913	IR	5	36	1W	28D	SESE			1400		1.00	21-01	
85288		7/23/1909	IR	1	36	1W	28D	SESE			1500	2.50		21-01	SMITH
	80576	9/6/1915	IR	8	36	1W	28D	SESE			1500		2.50	21-01	
	85876	3/31/1910	IR	4	36	1W	28D	SESE			1500		2.50	21-01	
	85877	6/24/1913	IR	5	36	1W	28D	SESE			1500		2.50	21-01	
85288		7/23/1909	IR	1	36	1W	28D	SESE			1600	0.50		21-01	SMITH
	80576	9/6/1915	IR	8	36	1W	28D	SESE			1600		0.50	21-01	
	85876	3/31/1910	IR	4	36	1W	28D	SESE			1600		0.50	21-01	
	58577	6/24/1913	IR	5	36	1W	28D	SESE			1600		0.50	21-01	
85288		7/23/1909	IR	1	36	1E	06	SENW			1804	4.00		21-02	DANIELS
	80576	9/6/1915	IR	8	36	1E	06	SENW			1804		4.00	21-02	
	85876	3/31/1910	IR	4	36	1E	06	SENW			1804		4.00	21-02	
	85877	6/24/1913	IR	5	36	1E	06	SENW			1804		4.00	21-02	
85288		7/23/1909	IR	1	36	1W	32	SENE			500	2.50		21-03	SEVERSON
	80576	9/6/1915	IR	8	36	1W	32	SENE			500		2.50	21-03	
	85876	3/31/1910	IR	4	36	1W	32	SENE			500		2.50	21-03	
	58577	6/24/1913	IR	5	36	1W	32	SENE			500		2.50	21-03	
85288		7/23/1909	IR	1	36	1W	32	SENE			600	2.50		21-03	SEVERSON
	80576	9/6/1915	IR	8	36	1W	32	SENE			600		2.50	21-03	
	85876	3/31/1910	IR	4	36	1W	32	SENE			600		2.50	21-03	
	58577	6/24/1913	IR	5	36	1W	32	SENE			600		2.50	21-03	
										TOTAL		13.00			



ROGUE RIVER VALLEY IRRIGATION DISTRICT

Water Right Transfer Map

E-RECEIVED
07/26/2022
OWRD

DIN: 21-02

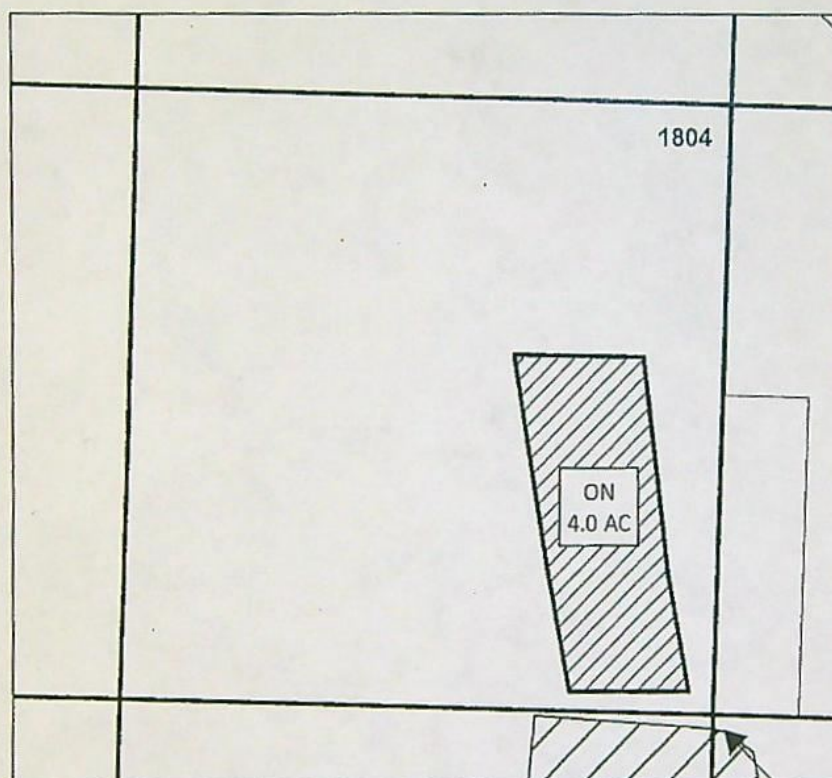

SCALE - 1" = 400'

S 1/4 COR

LOCATED:
SE 1/4 OF THE SW 1/4
SEC 06 T36S R01E

TL: 1804 4.0 AC 'ON'

NAME: MARTIN AND DANA DANIELS

ON MAP

Certificates
P 85288
S 80576
S 85876_77

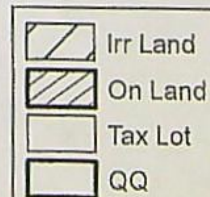



ROGUE RIVER VALLEY IRRIGATION DISTRICT

Water Right Transfer Map

E-RECEIVED
07/26/2022
OWRD

DIN: 21-02

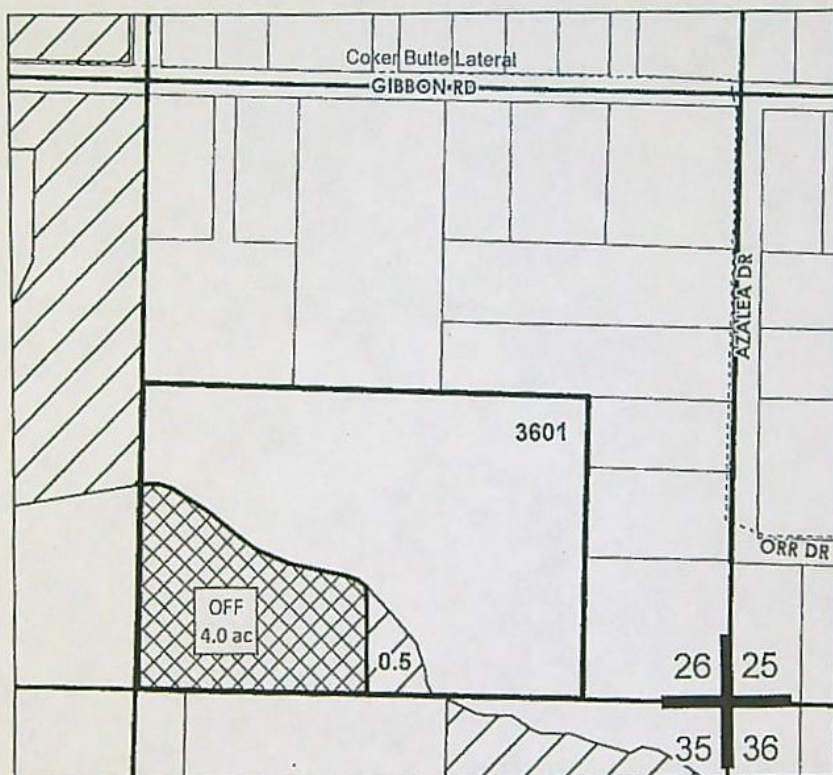

SCALE - 1" = 400'

Located:
SE 1/4 of SE 1/4
SEC 26 T36S R02W

TL: 3601 4.0 AC 'OFF'

NAME: ROGUE RIVER IRRIGATION DISTRICT

OFF/ON MAP

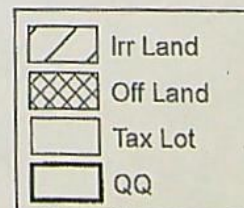

Certificates
P 85288
S 80576
S 85876_77

Smith: 21-01



ROGUE RIVER VALLEY IRRIGATION DISTRICT WATER RIGHT TRANSFER MAP



RECEIVED

MAY 23 2022

OWRD

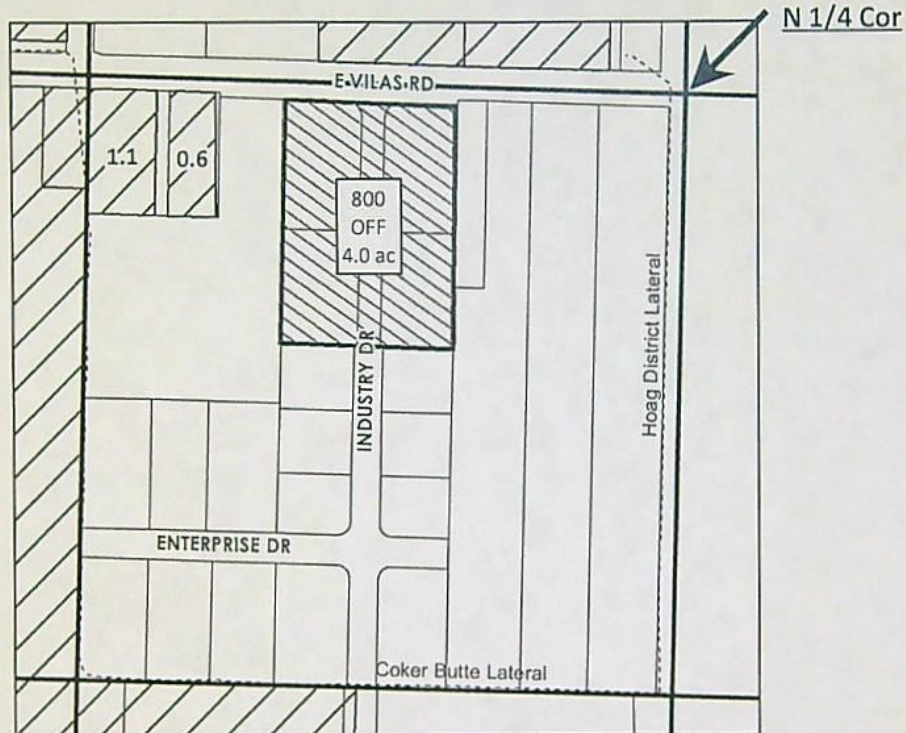

Located:
NE 1/4 NW 1/4 of SEC 06 T37S R01W

TL: 800 4.0 AC 'OFF'

NAME: ROGUE RIVER VALLEY IRRIGATION DISTRICT

OFF MAP

14009

Certificates
P 85288
S 80576
S 85876_77

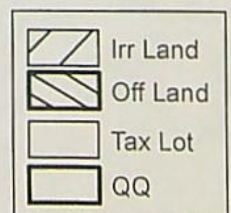

Date: 4/12/2022

DIN: 21-01

Smith: 21-01



ROGUE RIVER VALLEY IRRIGATION DISTRICT WATER RIGHT TRANSFER MAP



RECEIVED

MAY 23 2022

OWRD

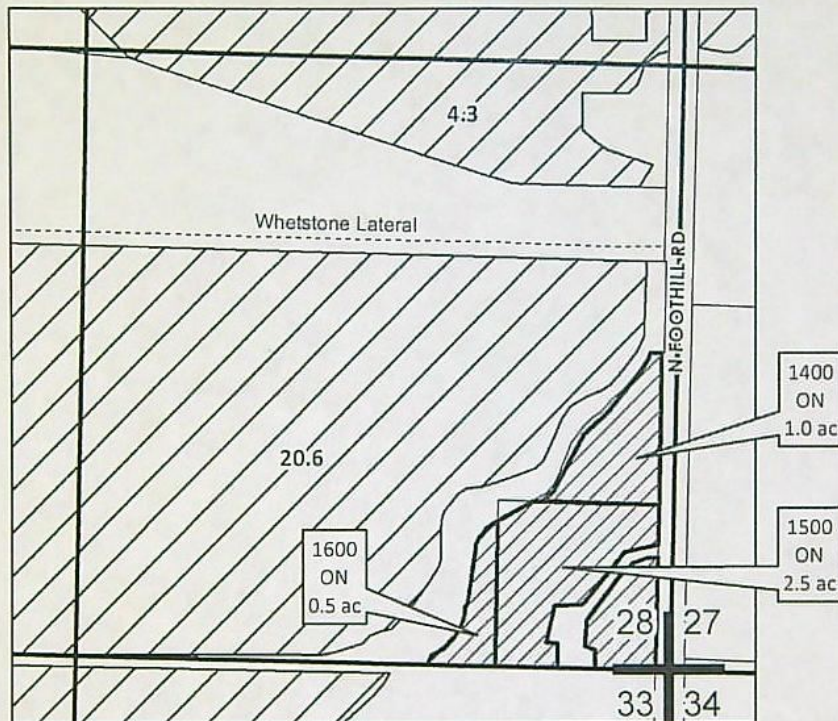

Located:
SE 1/4 SE 1/4 of SEC 28 T36S R01W

TL: 1400	1.0 AC 'ON'
TL: 1500	2.5 AC 'ON'
TL: 1600	0.5 AC 'ON'

Certificates
P 85288
S 80576
S 85876_77

14009

ON MAP

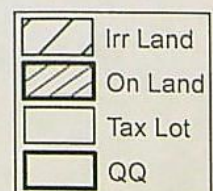

Date: 4/12/2022

DIN: 21-01



ROGUE RIVER VALLEY IRRIGATION DISTRICT WATER RIGHT TRANSFER MAP

DIN#: 21-03

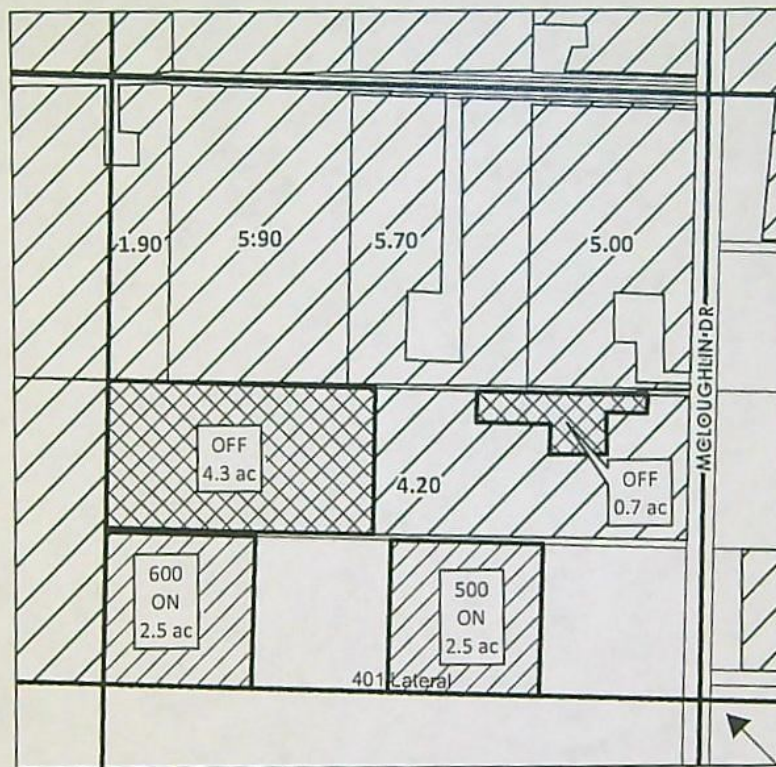
RECEIVED**MAY 23 2022****OWRD**

SCALE - 1" = 400'

E 1/4 COR

Located:
SE 1/4 of NE 1/4
SEC 32 T36S R01W

TL: 400 5.0 AC 'OFF'

TL: 500 2.5 AC 'ON'

TL: 600 2.5 AC 'ON'

NAME: DAN SEVERSON

OFF/ON MAP

	Irr Land
	Off Land
	On Land
	Tax Lot
	QQ

Date: 4/12/2022

Certificates
P 85288
S 80576
S 85876_77

TABLE 1

SUPERSEDED

TABLE 1 - AUTHORIZED PLACE OF USE														
WATER RIGHT		LEGAL DESCRIPTION												
PRI	SUP	PRI DATE	USE	POD	TWP	RNG	SEC	QQ	DLC	GLOT	TL	AC-P	AC-S	NOTICE #
85288		7/23/1909	IR	1	36	1W	30	SW SE			2901	3.30		
	80576	9/6/1915	IR	8	36	1W	30	SW SE			2901		3.30	18-01
	85876	3/31/1910	IR	4	36	1W	30	SW SE			2901			18-01
	85877	6/24/1913	IR	5	36	1W	30	SW SE			2901			18-01
85288		7/23/1909	IR	1	36	1W	31	NW NE			201	5.70		18-01
	80575	6/24/1913	IR	7	36	1W	31	NW NE			201		5.70	18-01
	85876	3/31/1910	IR	4	36	1W	31	NW NE			201		5.70	18-01
	85877	6/24/1913	IR	5	36	1W	31	NW NE			201		5.70	18-01
85288		7/23/1909	IR	1	37	2W	01	NW SE			300	7.60		18-02
	80576	9/6/1915	IR	8	37	2W	01	NW SE			300		7.60	18-02
	85876	3/31/1910	IR	4	37	2W	01	NW SE			300		7.60	18-02
	85877	6/24/1913	IR	5	37	2W	01	NW SE			300		7.60	18-02
85288		7/23/1909	IR	1	37	2W	01	NW SW			600	1.00		18-02
	80576	9/6/1915	IR	8	37	2W	01	NW SW			600			18-02
	85876	3/31/1910	IR	4	37	2W	01	NW SW			600			18-02
	85877	6/24/1913	IR	5	37	2W	01	NW SW			600			18-02
85288		7/23/1909	IR	1	37	2W	01	NW SW			700	1.00		18-02
	80576	9/6/1915	IR	8	37	2W	01	NW SW			700		1.00	18-02
	85876	3/31/1910	IR	4	37	2W	01	NW SW			700		1.00	18-02
	85877	6/24/1913	IR	5	37	2W	01	NW SW			700		1.00	18-02
85288		7/23/1909	IR	3	37	2W	01	SW NE			8100	0.90		18-02
	80576	9/6/1915	IR	8	37	2W	01	SW NE			8100		0.90	18-02
	85876	3/31/1910	IR	4	37	2W	01	SW NE			8100		0.90	18-02
	85877	6/24/1913	IR	5	37	2W	01	SW NE			8100		0.90	18-02
85288		7/23/1909	IR	1	37	2W	01	SW NE			8400	0.90		18-02
	80576	9/6/1915	IR	8	37	2W	01	SW NE			8400		0.90	18-02
	85876	3/31/1910	IR	4	37	2W	01	SW NE			8400		0.90	18-02
	85877	6/24/1913	IR	5	37	2W	01	SW NE			8400		0.90	18-02
85288		7/23/1909	IR	1	37	2W	01	SW NE			8602	2.20		18-02
	80576	9/6/1915	IR	8	37	2W	01	SW NE			8602		2.20	18-02
	85876	3/31/1910	IR	4	37	2W	01	SW NE			8602		2.20	18-02
	85877	6/24/1913	IR	5	37	2W	01	SW NE			8602		2.20	18-02
85288		7/23/1909	IR	1	37	2	12	NW SE			100	15.90		18-02
	80576	9/6/1915	IR	8	37	2	12	NW SE			100		15.90	18-02
	85876	3/31/1910	IR	4	37	2	12	NW SE			100		15.90	18-02
	85877	6/24/1913	IR	5	37	2	12	NW SE			100		15.90	18-02
85288		7/23/1909	IR	1	37	2	12	NE SE			100	0.50		18-02
	80576	9/6/1915	IR	8	37	2	12	NE SE			100		0.50	18-02
	85876	3/31/1910	IR	4	37	2	12	NE SE			100		0.50	18-02
	85877	6/24/1913	IR	5	37	2	12	NE SE			100		0.50	18-02
85288		7/23/1909	IR	1	36	1W	31	SE SW			3400	2.10		18-03
	80576	9/6/1915	IR	8	36	1W	31	SE SW			3400		2.10	18-03
	85876	3/31/1910	IR	4	36	1W	31	SE SW			3400		2.10	18-03
	85877	6/24/1913	IR	5	36	1W	31	SE SW			3400		2.10	18-03
											Total	41.10		

RECEIVED

MAY 23 2022

OWRD

14009

SUPERSEDED

TABLE 2

TABLE 2 - PROPOSED PLACE OF USE															
WATER RIGHT		LEGAL DESCRIPTION													
PRI	SUP	PRI DATE	USE	POD	TWP	RNG	SEC	QQ	DLC	GLOT	TL	AC-P	AC-S	NOTICE #	USER NAME
85288		7/23/1909	IR	1	36	1W	30	NW SW			3400	4.00		18-01	Gutches
	80576	9/6/1915	IR	8	36	1W	30	NW SW			3400		4.00	18-01	
	85876	3/31/1910	IR	4	36	1W	30	NW SW			3400		4.00	18-01	
	85877	6/24/1913	IR	5	36	1W	30	NW SW			3400		4.00	18-01	
85288		7/23/1909	IR	1	36	1W	30	NE SW			3400	5.00		18-01	
	80576	9/6/1915	IR	8	36	1W	30	NE SW			3400		5.00	18-01	
	85876	3/31/1910	IR	4	36	1W	30	NE SW			3400		5.00	18-01	
	85877	6/24/1913	IR	5	36	1W	30	NE SW			3400		5.00	18-01	
85288		7/23/1909	IR	1	36	2W	35	NE NW			300	9.50		18-02	Central Point Properties, LLC
	80576	9/6/1915	IR	8	36	2W	35	NE NW			300		9.50	18-02	
	85876	3/31/1910	IR	4	36	2W	35	NE NW			300		9.50	18-02	
	85877	6/24/1913	IR	5	36	2W	35	NE NW			300		9.50	18-02	
85288		7/23/1909	IR	1	36	2W	35	NW NE			300	20.50		18-02	
	80576	9/6/1915	IR	8	36	2W	35	NW NE			300		20.50	18-02	
	85876	3/31/1910	IR	4	36	2W	35	NW NE			300		20.50	18-02	
	85877	6/24/1913	IR	5	36	2W	35	NW NE			300		20.50	18-02	
85288		7/23/1909	IR	1	36	2E	35	NE SW			800	2.10		18-03	Central Point Properties, LLC
	80576	9/6/1915	IR	8	36	2E	35	NE SW					2.10	18-03	
	85876	3/31/1910	IR	4	36	2E	35	NE SW					2.10	18-03	
	85877	6/24/1913	IR	5	36	2E	35	NE SW					2.10	18-03	
										TOTAL		41.10			

RECEIVED

MAY 23 2022

OWRD

14009

Daniels: 21-02



SUPERSEDED
ROGUE RIVER VALLEY IRRIGATION DISTRICT
TEMPORARY WATER RIGHT TRANSFER MAP

DIN: 21-02

RECEIVED

MAY 23 2022

OWRD



SCALE - 1" = 400'

Located:
SE 1/4 of SE 1/4
SEC 26 T36S R02W

TL: 3601 4.0 AC 'OFF'

NAME: ROGUE RIVER IRRIGATION DISTRICT

OFF/ON MAP

Certificates
P 85288
S 80576
S 85876_77

14009

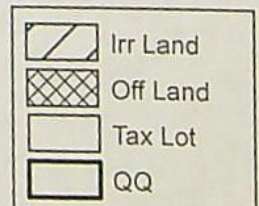



SUPERSEDED ROGUE RIVER VALLEY IRRIGATION DISTRICT TEMPORARY WATER RIGHT TRANSFER MAP

DIN: 21-02

RECEIVED

MAY 23 2022

OWRD

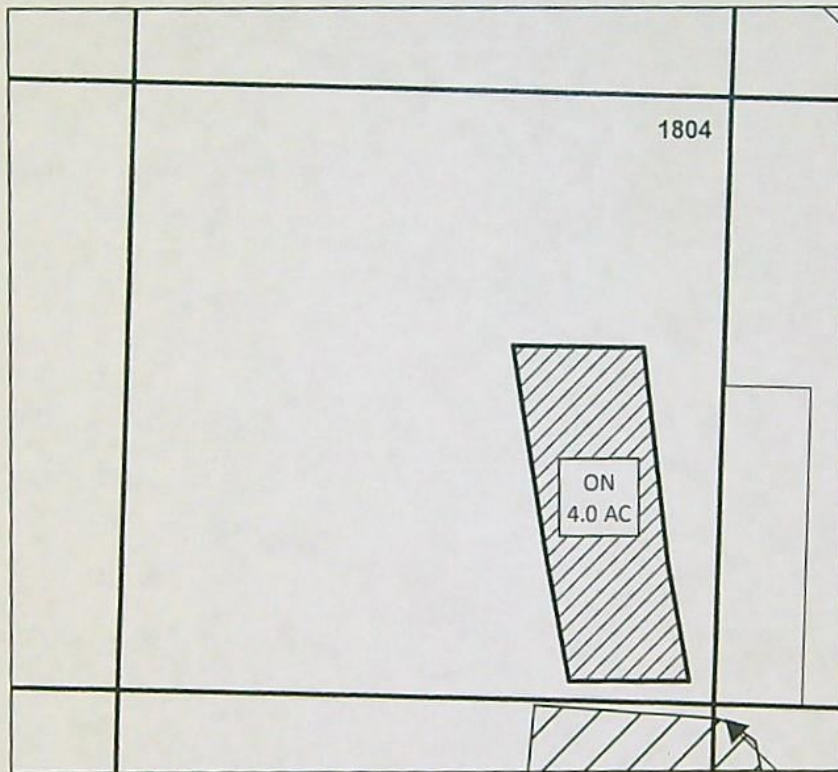

SCALE - 1" = 400'

S 1/4 COR

LOCATED:
 SE 1/4 OF THE SW 1/4
 SEC 06 T36S R01E

TL: 1804 4.0 AC 'ON'

NAME: MARTIN AND DANA DANIELS

ON MAP

Certificates
 P 85288
 S 80576
 S 85876_77

14009

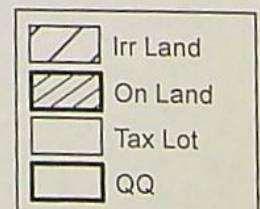

Date: 4/12/2022

T-14009

Checklist for District Transfer Intake – Division 385

Permanent or Non-Use district transfers are for POU *ONLY*.

Temporary district transfers can include changes in POD/POA (to facilitate a change in POU) and are limited to a single year.

Please assure a "Supplemental Form A" is included for each water right involved, and that all required attachments are completed and included.

Note: Generally speaking, we prefer not to return district applications for deficiencies; if it is questionable, please check with the District Transfer Program advisor before returning the application.



Identify the type of district transfer application. (Note: a "District Notice" is **not** an application, but at the after the end of the irrigation season, District Permanent Applications may include copies of prior District Notices.)

Sometimes districts inadvertently use parts of two different types of transfer forms when filing. If not sure if a district is submitting a Transfer Notice or a District Transfer, or if not sure if a district is submitting a District Temporary or District Permanent Transfer, or not sure if a district is submitting a regular transfer or a District Transfer, **please contact Ann or Joan.**



Is the use proposed for transfer irrigation or supp'l irrigation? If not please contact Ann or Joan.

These items need to be included in the district transfer application:



Transfer Application communicating rights affected and includes signature.



POU listing – both "authorized/from" and "proposed/to". Multiple formats accepted.



POD/POA listing – if temporary – both "authorized/from" and proposed/to"

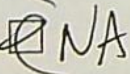

Land Use Information Form – Not required if (a) for place of use change only (b) existing and proposed water use is located entirely w/in EFU or w/in an irrigation district (c) The change does not involve the placement or modification of structures, including but no limited to water diversions, impoundments, distribution facilities, water wells and well houses and (d) application involves irrigation water uses **ONLY**.



Maps – both "authorized/from" and "proposed/to" (From and to can be on same map.)
NOTE- districts are authorized to submit the maps in multiple digital formats and often submit maps via email. If maps are not submitted, please contact Ann or Joan.



Appropriate Fees