

T-14046

T-14046

Temporary - DROUGHT

Name Russell B. MattisAddress PO Box 87
Fort Rock, OR 97735Change in POUDate Filed 7-15-2022Initial notice date 8-2-2022

DPD issued date _____

PD issued date _____

PD notice date _____

Date of FO 9/20/2022 Vol 125 Page 700-05

C-Date _____

COBU due date _____

COBU Received date _____

Certificate issued _____

DESCRIPTION OF WATER RIGHT(S)

Name of Stream A Well ; Mattis IR Well 2 ; A wellTrib. of Fort Rock Basin ; Fort Rock Valley Basin ;
Paulina Marsh BasinUse Irrigation County Lake

Quantity of water (CFS) _____ No. of Acres _____

Name of ditch _____

App# G-9288 Per # G-8709 Cert # 521618 PR Date 10/20/1979App# G-7107 Per # G-6571 Cert # 516506 PR Date 9/10/1975App# G-11072 Per # G-10227 Cert # 160745 PR Date 9/2/1983App# G-5129 Per # G-48666 Cert # 92360 PR Date 3/13/1970

App# _____ Per # _____ Cert # _____ PR Date _____

FEES PAID		
Date	Amount	Receipt #
<u>07/15/22</u>	<u>\$200.00</u>	<u>138678</u>

FEES REFUNDED	
Amount	Receipt #

Assignments: _____

Irrigation District _____

Agent Scott D. Montgomery - scott@apeands.com

CWRE _____

CC's list Lake County☐ - Oversized map - Location _____

BEFORE THE WATER RESOURCES DEPARTMENT
OF THE
STATE OF OREGON

In the Matter of Transfer Application)	FINAL ORDER APPROVING AN
T-14046, Lake County)	EMERGENCY USE DROUGHT TEMPORARY
)	CHANGE IN PLACE OF USE

Authority

Oregon Revised Statute (ORS) 536.750 establishes the process in which a water right holder may submit a request to temporarily transfer the use, place of use or point of diversion of water in the event of a declaration of drought, without complying with the notice and waiting requirements under ORS 540.520. Oregon Administrative Rule (OAR) Chapter 690, Division 019 implements the statutes and provides the Department's procedures and criteria for evaluating drought transfer applications.

Applicant

RUSSELL B. MATTIS
PO BOX 87
FORT ROCK, OR 97735

Findings of Fact

1. On July 15, 2022, MICHAEL W. MATTIS filed an application to temporarily the place of use under Certificates 52618, 56506, 60745, and 92360 for the remainder of the 2022 irrigation season or the term of the Governor's declared drought, whichever is shorter. The Department assigned the application number T-14046.
2. Notice of the application for transfer was published on August 2, 2022, pursuant to OAR 690-380-4000.

3. The portion of the first right to be temporarily transferred is as follows:

Certificate:	52618 in the name of MICHAEL W. MATTIS (perfected under Permit G-8709)
Use:	IRRIGATION of 6.1 ACRES
Priority Date:	JUNE 20, 1979
Rate:	0.08 CUBIC FOOT PER SECOND
Limit/Duty:	The amount of water used for irrigation, together with the amount secured under any other right existing for the same lands, shall be limited to ONE-

This is a final order in other than a contested case. This order is subject to judicial review under ORS 183.484. Any petition for judicial review must be filed within the 60-day time period specified by ORS 183.484(2). Pursuant to ORS 536.075 and OAR 137-004-0080, you may petition for judicial review or petition the Director for reconsideration of this order. A petition for reconsideration may be granted or denied by the Director, and if no action is taken within 60 days following the date the petition was filed, the petition shall be deemed denied.

EIGHTIETH of one cubic foot per second, or its equivalent for each acre irrigated and shall be further limited to a diversion of not to exceed 3.0 acre-feet per acre for each acre irrigated during the irrigation season of each year.

Source: A WELL a tributary of FORT ROCK BASIN

Authorized Point of Appropriation:

Twp	Rng	Mer	Sec	Q-Q	Measured Distances
26 S	14 E	WM	31	SE NW	2600 FEET SOUTH AND 2980 FEET WEST FROM THE NE CORNER OF SECTION 31

Authorized Place of Use:

IRRIGATION					
Twp	Rng	Mer	Sec	Q-Q	Acres
26 S	14 E	WM	31	NW NE	0.8
26 S	14 E	WM	31	SW NE	5.3
Total					

4. Temporary Transfer Application T-14046 proposes to temporarily change the place of use of the right to:

IRRIGATION					
Twp	Rng	Mer	Sec	Q-Q	Acres
26 S	14 E	WM	30	NE SW	0.7
26 S	14 E	WM	30	NW SW	2.2
26 S	14 E	WM	30	SW SW	0.4
26 S	14 E	WM	30	SE SW	2.8
Total					6.1

5. The portion of the second right to be temporarily transferred is as follows:

Certificate: 56506 in the name of MICHAEL W. MATTIS (perfected under Permit G-6571)

Use: IRRIGATION of 11.9 ACRES

Priority Date: SEPTEMBER 10, 1975

Rate: 0.15 CUBIC FOOT PER SECOND

Limit/Duty: The amount of water used for irrigation, together with the amount secured under any other right existing for the same lands, shall be limited to ONE-EIGHTIETH of one cubic foot per second, per acre, or its equivalent for each acre irrigated and shall be further limited to a diversion of not to exceed 3.0 acre-feet per acre for each acre irrigation during the irrigation season of each year.

Source: MATTIS IRRIGATION WELL NO. 2, a tributary of FORT ROCK BASIN

Authorized Point of Appropriation:

Twp	Rng	Mer	Sec	Q-Q	Measured Distances
26 S	14 E	WM	31	SE NW	2600 FEET SOUTH AND 2900 FEET WEST FROM THE NE CORNER OF SECTION 31

Authorized Place of Use:

IRRIGATION						
Twp	Rng	Mer	Sec	Q-Q	GLot	Acres
26 S	14 E	WM	31	NW NW	1	0.1
26 S	14 E	WM	31	SW NW	2	0.8
26 S	14 E	WM	31	NE SW		2.3
26 S	14 E	WM	31	NW SW	3	2.1
26 S	14 E	WM	31	NW SE	6	6.6
Total						11.9

6. Temporary Transfer Application T-14046 proposes to temporarily change the place of use of the right to:

IRRIGATION					
Twp	Rng	Mer	Sec	Q-Q	Acres
26 S	14 E	WM	30	NE SW	0.3
26 S	14 E	WM	30	NW SW	4.9
26 S	14 E	WM	30	SW SW	1.9
26 S	14 E	WM	30	SE SW	4.8
Total					11.9

7. The portion of the third right to be temporarily transferred is as follows:

Certificate: 60745 in the name of MICHAEL W. MATTIS (perfected under Permit G-10227)

Use: IRRIGATING 4.4 ACRES

Priority Date: SEPTEMBER 2, 1983

Rate: 0.06 CUBIC FOOT PER SECOND

Limit/Duty: The amount of water used for irrigation, together with the amount secured under any other right existing for the same lands, shall be limited to ONE-EIGHTIETH of one cubic foot per second, per acre, or its equivalent for each acre irrigated and shall be further limited to a diversion of not to exceed 3.0 acre-feet per acre for each acre irrigation during the irrigation season of each year.

Source: A WELL in the FORT ROCK BASIN

Authorized Point of Appropriation:

Twp	Rng	Mer	Sec	Q-Q	Measured Distances
26 S	14 E	WM	31	SE NW	2600 FEET SOUTH AND 2900 FEET WEST FROM THE NE CORNER OF SECTION 31

Authorized Place of Use:

IRRIGATION						
Twp	Rng	Mer	Sec	Q-Q	GLot	Acres
26 S	14 E	WM	31	NW NE		3.1
26 S	14 E	WM	31	NE NW		1.1
26 S	14 E	WM	31	NW NW	1	0.2
Total						4.4

8. Temporary Transfer Application T-14046 proposes to temporarily change the place of use of the right to:

IRRIGATION					
Twp	Rng	Mer	Sec	Q-Q	Acres
26 S	14 E	WM	30	NE SW	0.7
26 S	14 E	WM	30	NW SW	1.5
26 S	14 E	WM	30	SW SW	0.2
26 S	14 E	WM	30	SE SW	2.0
Total					4.4

9. The portion of the fourth right to be temporarily transferred is as follows:

Certificate: 92360 in the name of MICHAEL W. MATTIS, LINDA A. MATTIS, MATTIS RANCH (perfected under Permit G-4866)

Use: IRRIGATION 11.47 ACRES

Priority Date: MARCH 13, 1970

Rate: 0.144 CUBIC FOOT PER SECOND

Limit/Duty: The amount of water used for irrigation, together with the amount secured under any other right existing for the same lands, shall be limited to ONE-EIGHTIETH of one cubic foot per second per acre, or its equivalent for each acre irrigated, and shall be further limited to a diversion of not to exceed 3.0 acre-feet per acre for each acre irrigated during the irrigation season of each year.

Source: A WELL in the PAULINA MARSH BASIN

Authorized Point of Appropriation:

Twp	Rng	Mer	Sec	Q-Q	Measured Distances
26 S	14 E	WM	31	SE NW	2606.07 FEET SOUTH AND 2070.6 FEET EAST FROM THE NW CORNER OF SECTION 31

Authorized Place of Use:

IRRIGATION						
Twp	Rng	Mer	Sec	Q-Q	GLot	Acres
26 S	14 E	WM	30	SW SW	4	8.96
26 S	14 E	WM	30	SE SW		2.51
Total						11.47

10. Temporary Transfer Application T-14046 proposes to temporarily change the place of use of the right to:

IRRIGATION					
Twp	Rng	Mer	Sec	Q-Q	Acres
26 S	14 E	WM	30	NW SW	1.34
26 S	14 E	WM	30	SW SW	10.03
26 S	14 E	WM	30	SE SW	0.1
Total					11.47

Temporary Drought Transfer Review Criteria

11. Water has been used within the last five years according to the terms and conditions of the rights. There is no evidence available that would demonstrate that the rights are subject to forfeiture under ORS 540.610.
12. A pump, pipeline, and sprinkler system sufficient to use the full amount of water allowed under the existing rights are present.
13. The Governor issued an executive order on April 25, 2022, declaring a state of drought emergency in Lake County due to drought and extreme weather conditions, which is still in effect and the water right proposed for transfer is on lands included in the area covered by the drought order.
14. The proposed changes, as conditioned, would not result in enlargement of the rights.
15. The proposed changes would not result in injury to other water rights. This finding is made through an abbreviated review recognizing that the transfer may be revoked under OAR 690-019-055(3) if injury to existing water rights is shown and cannot be mitigated to the satisfaction of the Director and injured parties.

Conclusions of Law

The temporary change in places of use proposed in Temporary Drought Transfer Application T-14046 are consistent with the requirements of ORS 536.750 and OAR 690-019-0055.

Now, therefore, it is ORDERED:

1. The temporary change in places of use proposed in Temporary Drought Transfer Application T-14046 are approved.
2. The former places of use **shall not** be irrigated as part of these water rights during the remainder of the 2022 irrigation season or until the end of the Governor's declared drought, whichever occurs first.
3. Water use measurement conditions:
 - a. Before water use may begin under this order, the water user shall install a totalizing flow meter, or, with prior approval of the Director, another suitable measuring device at each point of appropriation (new and existing)
 - b. The water user shall maintain the meters or measuring devices in good working order.
 - c. The water user shall allow the Watermaster access to the meters or measuring device(s); provided however, where the meters or measuring devices are located within a private structure, the Watermaster shall request access upon reasonable notice.
4. The approval of this temporary drought transfer may be revoked or modified if the Department finds the changes cause injury to any existing water right.

5. The proposed change in places of use shall revert to the authorized places of use at the end of the 2022 irrigation season or the end of the Governor's declared drought, whichever occurs first.
6. The use of water at the temporary places of use authorized by this transfer shall be in accordance with the terms and conditions of Certificates 52618, 56506, 60745 and 92360.
7. The use of the remaining water rights described by Certificates 52618, 56506, 60745, 92360 shall continue to be in accordance with the terms and conditions of Certificates 52618, 56506, 60745, and 92360.

Dated in Salem, Oregon on

SEP 20 2022

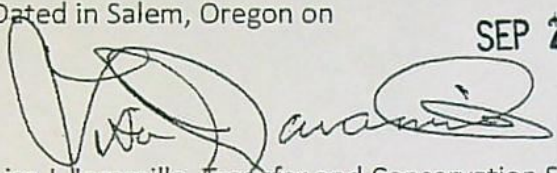
Lisa J. Varamillo, Transfer and Conservation Section Manager, for
DOUGLAS E. WOODCOCK, ACTING DIRECTOR
Oregon Water Resources Department

Mailing Date:

SEP 21 2022

WATER RIGHT TRANSFER COVER SHEET

Transfer: T- 14046

Transfer Specialist:

Transfer Type: Drought Transfer

Acia

Applicant: RUSSELL B. MATTIS PO BOX 87 FORT ROCK, OR 97735 Email: _____ Phone: _____		Agent: <input type="checkbox"/> N/A SCOTT D. MONTGOMERY PO BOX 767 TERREBONNE, OR 97760 Email: _____ Phone: _____	
Affected Local Gov'ts: <input type="checkbox"/> N/A County Of Lake Email: _____		Affected Tribal Gov't: <input type="checkbox"/> N/A UNAVAILABLE Email: _____	
Current Landowner if other than Applicant: <input type="checkbox"/> N/A Email: _____		Receiving Landowner: <input type="checkbox"/> N/A Email: _____	

Water Rights Affected

File Marked	App. File # or Decree Name	Permit	Certificate	RR/CR Needed	RR/CR Nos.
<input type="checkbox"/>	G-9288	G-8709	52618	<input type="checkbox"/> Yes <input checked="" type="checkbox"/> No	
<input type="checkbox"/>	G-7107	G-6571	56506	<input type="checkbox"/> Yes <input checked="" type="checkbox"/> No	
<input type="checkbox"/>	G-11072	G-10227	60745	<input type="checkbox"/> Yes <input checked="" type="checkbox"/> No	
<input type="checkbox"/>	G-5129	G-4866	92360	<input type="checkbox"/> Yes <input checked="" type="checkbox"/> No	

Key Dates & Initial Actions:

Rec'd: July 15, 2022	Proposed Action(s): PLACE OF USE	
Fees Pd: 200.00	WM District: 11	ODFW District:
Initial Public Notice: UNAVAILABLE	WM Review sent:	ODFW Review sent:
Acknowledgement Letter Sent <input checked="" type="checkbox"/>		GW Review sent: <input type="checkbox"/> N/A
County sent cc: of Ack Letter <input checked="" type="checkbox"/>	BOR notified (date): <input type="checkbox"/> N/A	
Newspaper quote requested:	Request for news \$ sent:	News \$ received:
Request to publish sent:	Affidavit of publication received:	Last day of publication:

Document	Drafted	Peer Review	Changes Made	Coordinator	Changes Made	Signature Bin	Signature Date
DPD	Date: <u>9/2/22</u> Initials: <u>ALD</u>	Date: _____ Initials: _____	Date: _____ Initials: _____	Date: _____ Initials: _____	Date: _____ Initials: _____	CW Sent: _____	N/A
PD	Date: _____ Initials: _____	Date: _____ Initials: _____	Date: _____ Initials: _____	Date: _____ Initials: _____	Date: _____ Initials: _____	Date: _____	Date: _____
FO	Date: <u>9/2/22</u> Initials: <u>ALD</u>	Date: <u>9/2/22</u> Initials: <u>Jan</u>	Date: _____ Initials: _____	Date: <u>9/7/22</u> Initials: <u>PKS</u>	Date: <u>9/7/22</u> Initials: <u>ALD</u>	Date: <u>9/7/22</u>	Date: <u>9/22/2022</u>

Special Issues: _____

Special Order Volume: Vol. 125 Pages 700-705

Watermaster Review Form: Water Right Transfer



Oregon Water Resources Department
725 Summer St NE, Suite A
Salem, Oregon 97301-1266
(503) 986-0900
www.oregon.gov/OWRD

Transfer Application: T-14046

Review Due Date: 08/28/2022

Applicant Name: Russell Mattis

Proposed Changes: ☒ POU ☐ POD ☐ POA ☐ USE ☐ OTHER

Reviewer(s): Giffin

Date of Review: 08/01/2022

1. Do you have evidence that the right has not been used in the last 5 years and that the presumption of forfeiture would not likely be rebuttable? ☐ Yes ☒ No If "Yes", attach evidence (e.g. dated aerial photo showing pavement or building on the land for >5 yrs.)
2. Is there a history of regulation on the source that serves this (or these) right(s) that has involved the transferred right(s) and downstream water rights? ☐ Yes ☒ No Generally characterize the frequency of any regulation or explain why regulation has not occurred:
3. Have headgate notices been issued for the source that serves the transferred right(s)?
☐ Yes ☒ No ☐ Records not available.
4. In your estimation, after the proposed change, would distribution of water for the right(s) result in regulation of other water rights that would not have occurred if use under the original right(s) was/were maximized? ☐ Yes ☒ No If "Yes", explain:
5. In your estimation, if the proposed change is approved, are there upstream water rights that would be affected? ☐ Yes ☒ No If "Yes", describe how the rights would be affected and list the rights most affected:

6. Check here ☐ if it appears that downstream water rights benefit from return flows resulting from the current use of the transferred right(s)? If you check the box, generally characterize the locations where the return flows likely occur and list the water rights that benefit most:

☒ N/A

7. For POD changes and instream transfers, check here if there are channel losses between the old and new PODs or within the proposed instream reach? If you check the box, describe and, if possible, estimate the losses:

☒ N/A

8. For instream transfers that propose protection of a reach beyond the mouth of the source stream:

☒ N/A Would the quantity be measureable into the receiving stream consistent with OAR 690-077-0015(8)? ☐ Yes ☐ No

9. For POU changes: ☐ N/A Is it likely the original place of use would continue to receive water from the same source? ☐ Yes ☒ No If "Yes", explain:

10. For POU or USE changes: ☐ N/A In your best judgment, would use of the existing right at "full face value," result in the diversion of more water than can be used beneficially and without waste?

☐ Yes ☒ No If "Yes", explain:

11. For POU changes that involve micro-irrigation: ☒ N/A

- a. Has the applicant made changes (absent a transfer) to convert to micro-irrigation within the current place of use boundary of the water right proposed for transfer, and previously demonstrated to the Department through monitoring and site inspections by the Watermaster that the proposed transfer will not result in injury or enlargement?

☐ Yes ☐ No If "Yes", explain:

- b. Has a temporary transfer of this nature been previously filed and approved on the same lands (or portions thereof) as those lands involved in this transfer?

☐ Yes ☒ No If "Yes", answer the following:

- i. Were there any problems with more acres being irrigated (or wetted) than were authorized under the temporary transfer? ☐ Yes ☐ No If "Yes", explain:
- ii. Did the designated areas that were to remain dry (or not wetted) under the temporary transfer actually remain dry? ☐ Yes ☐ No If "No", explain:
- iii. Did the applicant comply with and meet all of the conditions of the temporary transfer? ☐ Yes ☐ No If "No", explain:
- iv. Do you have any other observations regarding the temporary transfer? ☐ Yes ☐ No If "Yes", describe:
- v. Did the applicant demonstrate to the Department through monitoring and site inspections by the Watermaster that neither injury nor enlargement occurred as a result of the temporary transfer? ☐ Yes ☐ No If "No", explain:

- c. To the best of your knowledge, if this transfer is approved, does it appear that:

- i. "Injury" will occur to other water rights that share the same source?

☐ Yes ☒ No If "Yes", explain:

- ii. "Enlargement" of the water right being transferred will occur?

☐ Yes ☒ No If "Yes", explain:

12. Are there other issues not identified through the above questions that should be considered in determining whether the change "can be effected without injury to other rights"?

☐ Yes ☒ No If "Yes", explain:

13. What alternatives may be available for addressing any issues identified above:

14. Do conditions need to be included in the transfer order to avoid enlargement of the right or injury to other rights? ☐ No ☒ Yes, as checked and provided below:

☐ For POU changes that involve micro-irrigation, provide the monitoring and reporting conditions necessary to prevent injury/enlargement:

☐ A Headgate should be required prior to diverting water.

☒ Measurement Devices for POD or POA: (if this condition is selected, also fill in the top sections of Page 4)

*a. Before water use may begin under this order, the water user shall install a **totalizing flow meter***, or, with prior approval of the Director, another suitable measuring device, ☒ at each point of diversion/appropriation (new and existing) OR at each new point of diversion/appropriation ☐ with the exception that water rights issued to the Bureau of Reclamation or an irrigation district (or similar entity) are not subject to this condition.*

b. The water user shall maintain the meters or measuring devices in good working order.

c. The water user shall allow the Watermaster access to the meters or measuring devices; provided however, where the meters or measuring devices are located within a private structure, the Watermaster shall request access upon reasonable notice.

☐ Reservoir water use measurement: (if this condition is selected, also fill in the top sections of Page 4)

*a. Before water use may begin under this order, the water user shall install **staff gages***, or, with prior approval of the Director, other suitable measuring devices, that measure the entire range and stage between empty and full in each reservoir. Staff gages shall be United States Geological Survey style.*

b. Before water use may begin under this order, if the reservoir is located in channel, weirs or other suitable measuring devices must be installed upstream and downstream of the reservoir, and, an adjustable outlet valve must be installed. The water user shall maintain such devices in good working order. A written waiver may be obtained, if in the judgment of the Director, the installation of weirs or other suitable measuring devices, or the adjustable outlet valve, will provide no public benefit.

* The following alternative device(s) should be substituted for the bold, underlined device in the above selected condition:

☐ Weir
☐ Parshall Flume
☐ Other: _____

☐ Submerged Orifice
☐ Flow Restrictor

Oregon Water Resources Department

Measurement Condition Information for the Applicant

(To be sent with the Draft Preliminary Determination or Final Order)

Transfer #: T- 14046



In order to avoid enlargement of the right or injury to other rights, a Totalizing flowmeter will be required to be installed prior to diversion of water, as a condition of this transfer:



at each point of diversion/appropriation (new and existing) **OR**



at each new point of diversion/appropriation.

For additional information, or to obtain approval of a different type of measurement device, the applicant should contact the area Watermaster:

Watermaster name: Jeremy Giffin

District: 11

Address: 231 Sw Scalehouse Lp

City/State/Zip: Bend, OR 97702

Phone: 541-306-6885

Email: Jeremy.t.giffin@water.oregon.gov

Note: If a device other than the one specified in the Preliminary Determination or Final Order is approved by the Watermaster, fill out and mail the form below to the Salem office.

Approval of an Alternate Measurement Device

T-

(to be filled out after consultation with the applicant, or after a site visit)

On behalf of the Director, I authorize use of the following suitable **alternate measurement device**:

Watermaster signature

District

Date

If this form is used for approval of an alternative measurement device, it must be mailed to:

Oregon Water Resources Department
725 Summer Street NE, Suite A
Salem, OR 97301-1266

STATE OF OREGON
WATER RESOURCES DEPARTMENT

RECEIPT # **138678**

725 Summer St. N.E. Ste. A
SALEM, OR 97301-4172
(503) 986-0900 / (503) 986-0904 (fax)

INVOICE # _____

RECEIVED FROM: <u>Mattis Ranch Inc</u>	APPLICATION
BY: _____	PERMIT
	TRANSFER <u>T-14046</u>
CASH: <input type="checkbox"/> CHECK: # <u>1084</u> OTHER: (IDENTIFY) <input type="checkbox"/>	TOTAL REC'D \$ <u>200.00</u>

1083 TREASURY 4170 WRD MISC CASH ACCT

0407 COPIES	\$
OTHER: (IDENTIFY)	\$
0243 I/S Lease	0244 Muni Water Mgmt. Plan
0245 Cons. Water	

4270 WRD OPERATING ACCT

MISCELLANEOUS		<u>46112</u>
0407 COPY & TAPE FEES	\$	
0410 RESEARCH FEES	\$	
0408 MISC REVENUE: (IDENTIFY)	\$	<u>Drought</u>
TC162 DEPOSIT LIAB. (IDENTIFY)	\$	
0240 EXTENSION OF TIME	\$	
WATER RIGHTS:		
0201 SURFACE WATER	EXAM FEE	RECORD FEE
0203 GROUND WATER	\$	\$
0205 TRANSFER	\$ <u>200.00</u>	\$
WELL CONSTRUCTION		
0218 WELL DRILL CONSTRUCTOR	EXAM FEE	LICENSE FEE
LANDOWNER'S PERMIT	\$	\$
0219	\$	\$
0220	\$	\$
OTHER (IDENTIFY)		

0536 TREASURY 0437 WELL CONST. START FEE

0211 WELL CONST START FEE	\$	CARD#
0210 MONITORING WELLS	\$	CARD#
OTHER (IDENTIFY)		

0607 TREASURY 0467 HYDRO ACTIVITY LIC NUMBER

0233 POWER LICENSE FEE (FW/WRD)	\$
0231 HYDRO LICENSE FEE (FW/WRD)	\$
HYDRO APPLICATION	\$

TREASURY OTHER / RDX

FUND	TITLE
OBJ. CODE	VENDOR #
DESCRIPTION	\$

RECEIPT: **138678**

DATED: 07/15/22 BY: [Signature]

Distribution - White Copy - Customer, Yellow Copy - Fiscal, Blue Copy - File, Buff Copy - Fiscal

STATE OF OREGON
WATER RESOURCES DEPARTMENT

RECEIPT # **138678**

725 Summer St. N.E. Ste. A
SALEM, OR 97301-4172
(503) 986-0900 / (503) 986-0904 (fax)

INVOICE # _____

RECEIVED FROM: <u>Mattis Ranch Inc</u>	APPLICATION
BY: _____	PERMIT
	TRANSFER <u>T-14046</u>
CASH: <input type="checkbox"/> CHECK: # <u>1084</u> OTHER: (IDENTIFY) <input type="checkbox"/>	TOTAL REC'D \$ <u>200.00</u>

1083 TREASURY 4170 WRD MISC CASH ACCT

0407 COPIES	\$
OTHER: (IDENTIFY)	\$
0243 I/S Lease	0244 Muni Water Mgmt. Plan
0245 Cons. Water	

4270 WRD OPERATING ACCT

MISCELLANEOUS		<u>46112</u>
0407 COPY & TAPE FEES	\$	
0410 RESEARCH FEES	\$	
0408 MISC REVENUE: (IDENTIFY)	\$	<u>Drought</u>
TC162 DEPOSIT LIAB. (IDENTIFY)	\$	
0240 EXTENSION OF TIME	\$	
WATER RIGHTS:		
0201 SURFACE WATER	EXAM FEE	RECORD FEE
0203 GROUND WATER	\$	\$
0205 TRANSFER	\$ <u>200.00</u>	\$
WELL CONSTRUCTION		
0218 WELL DRILL CONSTRUCTOR	EXAM FEE	LICENSE FEE
LANDOWNER'S PERMIT	\$	\$
0219	\$	\$
0220	\$	\$
OTHER (IDENTIFY)		

0536 TREASURY 0437 WELL CONST. START FEE

0211 WELL CONST START FEE	\$	CARD#
0210 MONITORING WELLS	\$	CARD#
OTHER (IDENTIFY)		

0607 TREASURY 0467 HYDRO ACTIVITY LIC NUMBER

0233 POWER LICENSE FEE (FW/WRD)	\$
0231 HYDRO LICENSE FEE (FW/WRD)	\$
HYDRO APPLICATION	\$

TREASURY OTHER / RDX

FUND	TITLE
OBJ. CODE	VENDOR #
DESCRIPTION	\$

RECEIPT: **138678**

DATED: 07/15/22 BY: [Signature]

Distribution - White Copy - Customer, Yellow Copy - Fiscal, Blue Copy - File, Buff Copy - Fiscal

**Application for Water Right
Temporary or Drought Temporary Transfer
Part 1 of 5 – Minimum Requirements Checklist**



Oregon Water Resources Department
725 Summer Street NE, Suite A
Salem, Oregon 97301-1266
(503) 986-0900
www.oregon.gov/OWRD

This temporary transfer application will be returned if Parts 1 through 5 and all required attachments are not completed and included.

For questions, please call (503) 986-0900, and ask for Transfer Section.

RECEIVED

FOR ALL TEMPORARY TRANSFER APPLICATIONS

JUL 15 2022

Check all items included with this application. (N/A = Not Applicable)

- ☒ Part 1 – Completed Minimum Requirements Checklist.
- ☒ Part 2 – Completed Temporary Transfer Application Map Checklist.
- ☒ Part 3 – Application Fee, payable by check to the Oregon Water Resources Department, and completed Fee Worksheet, page 3. Try the online fee calculator at:
http://apps.wrd.state.or.us/apps/misc/wrd_fee_calculator.
- ☒ Part 4 – Completed Applicant Information and Signature.
- ☒ Part 5 – Information about Transferred Water Rights: **How many water rights are to be transferred? 4 List them here: C-52618, C-56506, C-60745, & C-92360**
Please include a separate Part 5 for each water right. (See instructions on page 6)
- ☐ ☒ N/A For standard Temporary Transfer (one to five years) **Begin Year:** ____ **End Year:** ____.
- ☒ ☐ N/A Temporary Drought Transfer (Only in counties where the Governor has declared drought)

Attachments:

- ☒ Completed Temporary Transfer Application Map.
- ☒ Completed Evidence of Use Affidavit and supporting documentation.
- ☒ Current recorded deed for the land **from** which the authorized place of use is temporarily being moved.
- ☐ ☒ N/A Affidavit(s) of Consent from Landowner(s) (if the applicant does not own the land upon which the water right is located.)
- ☐ ☒ N/A Supplemental Form D – For water rights served by or issued in the name of a district. Complete when the temporary transfer applicant is not the district.
- ☒ ☐ N/A Oregon Water Resources Department's Land Use Information Form with approval and signature from each local land use authority in which water is to be diverted, conveyed, and/or used. Not required if water is to be diverted, conveyed, and/or used only on federal lands or if **all** of the following apply: a) a change in place of use only, b) no structural changes, c) the use of water is for irrigation only, and d) the use is located within an irrigation district or an exclusive farm use zone.
- ☒ ☐ N/A Water Well Report/Well Log for changes in point(s) of appropriation (well(s)) or additional point(s) of appropriation (if necessary to convey water to the proposed place of use).

(For Staff Use Only)

WE ARE RETURNING YOUR APPLICATION FOR THE FOLLOWING REASON(S):

- ☐ Application fee not enclosed/insufficient
- ☐ Map not included or incomplete
- ☐ Land Use Form not enclosed or incomplete
- ☐ Additional signature(s) required
- ☐ Part ____ is incomplete

Other/Explanation _____

Staff: _____ Phone: _____ Date: ____/____/____

JUL 15 2022

Part 2 of 5 – Temporary Transfer Application Map Checklist

OWRD

Your temporary transfer application will be returned if any of the map requirements listed below are not met.

Please be sure that the temporary transfer application map you submit includes all the required items and matches the existing water right map. Check all boxes that apply.

- ☒ ☐ N/A If more than three water rights are involved, separate maps are needed for each water right.
- ☒ Permanent quality printed with dark ink on good quality paper.
- ☒ The size of the map can be 8½ x 11 inches, 8½ x 14 inches, 11 x 17 inches, or up to 30 x 30 inches. For 30 x 30 inch maps, one extra copy is required.
- ☒ A north arrow, a legend, and scale.
- ☒ The scale of the map must be: 1 inch = 400 feet, 1 inch = 1,320 feet; the scale of the Final Proof/Claim of Beneficial Use Map (the map used when the permit was certificated); the scale of the county assessor map if the scale is not smaller than 1 inch = 1,320 feet; or a scale that has been pre-approved by the Department.
- ☒ Township, Range, Section, ¼ ¼, DLC, Government Lot, and other recognized public land survey lines.
- ☒ Tax lot boundaries (property lines) are required. Tax lot numbers are recommended.
- ☒ Major physical features including rivers and creeks showing direction of flow, lakes and reservoirs, roads, and railroads.
- ☒ Major water delivery system features from the point(s) of diversion/appropriation such as main pipelines, canals, and ditches.
- ☒ Existing place of use that includes separate hachuring for each water right, priority date, and use including number of acres in each quarter-quarter section, government lot, or in each quarter-quarter section as projected within government lots, donation land claims, or other recognized public land survey subdivisions. If less than the entirety of the water right is being changed, a separate hachuring is needed for lands left unchanged.
- ☒ ☐ N/A Proposed temporary place of use that includes separate hachuring for each water right, priority date, and use including number of acres in each quarter-quarter section, government lot, or in each quarter-quarter section as projected within government lots, donation land claims, or other recognized public land survey subdivisions.
- ☒ Existing point(s) of diversion or well(s) with distance and bearing or coordinates from a recognized survey corner. This information can be found in your water right certificate or permit.
- ☐ ☐ N/A If you are proposing a change in point(s) of diversion or well(s) to convey water to the new temporary place of use, show the proposed location and label it clearly with distance and bearing or coordinates. If GPS coordinates are used, latitude-longitude coordinates may be expressed as either degrees-minutes-seconds with at least one digit after the decimal (example – 42°32'15.5") or degrees-decimal with five or more digits after the decimal (example – 42.53764°).

FEE WORKSHEET for TEMPORARY (not drought) TRANSFERS					
1	Base Fee (includes temporary change to one water right for up to 1 cfs)				\$950.00
2	Number of water rights included in transfer: _____ (2a) Subtract 1 from the number in 3a above: _____ (2b) If only one water right this will be 0 Multiply line 2b by \$310.00 and enter » » » » » » » » » » » » » » » »				
3	Do you propose to change the place of use for a non-irrigation use? <input type="checkbox"/> No: enter 0 on line 3 » » » » » » » » » » » » » » » » <input type="checkbox"/> Yes: enter the cfs for the portions of the rights to be transferred: _____ (3a) Subtract 1.0 from the number in 3a above: _____ (3b) If 3b is 0, enter 0 on line 3 » » » » » » » » » » » » » » » » If 3b is greater than 0, round up to the nearest whole number: _____ (3c) and multiply 4c by \$210.00, then enter on line 3				
4	Do you propose to change the place of use for an irrigation use? <input type="checkbox"/> No: enter 0 on line 4 » » » » » » » » » » » » » » » » <input type="checkbox"/> Yes: enter the number of acres in the footprint of the place of use for the portions of the rights to be transferred: _____ (4a) Multiply the number of acres in 4a above by \$2.70 and enter on line 4 » »				
5	Add entries on lines 1 through 4 above » » » » » » » » » » Subtotal:				
6	Is this transfer: <input type="checkbox"/> necessary to complete a project funded by the Oregon Watershed Enhancement Board (OWEB) under ORS 541.932? <input type="checkbox"/> endorsed in writing by ODFW as a change that will result in a net benefit to fish and wildlife habitat? If one or more boxes is checked, multiply line 5 by 0.5 and enter on line 6 » If no box is applicable, enter 0 on line 7» » » » » » » » » » » » » » » »				
7	Subtract line 6 from line 5 » » » » » » » » » » » Transfer Fee:				

FEE WORKSHEET for TEMPORARY DROUGHT TRANSFERS			
1	Base Fee (includes drought application and recording fee for up to 1 cfs)	1	\$200.00
	Enter the cfs for the portions of the rights to be transferred (see example below*): <div style="text-align: center;">0.42 (2a)</div> Subtract 1.0 from the number in 2a above: <u>-0.58 (2b)</u> If 2b is 0, enter 0 on line 2 » » » » » » » » » » » » » » » » If 2b is greater than 0, round up to the nearest whole number: <u>0 (2c)</u> and multiply 2c by \$50, then enter on line 2 » » » » » » » » » »		
2		2	0
3	Add entries on lines 1 through 2 above » » » » » » » » » » Transfer Fee:	3	\$200

1. Divide total authorized cfs by total acres in the water right (for C12345, $1.25 \text{ cfs} = 100 \text{ ac}$); then multiply by the number of acres to be transferred to get the transfer cfs ($\times 45 \text{ ac} = 0.56 \text{ cfs}$).

2. If the water right certificate does not list total cfs, but identifies the allowable use as 1/40 or 1/80 of a cts per acre, multiply number of acres proposed for change by either 0.025 (1/40) or 0.0125 (1/80). (For C87654, $45.0 \text{ ac} \times 0.0125 \text{ cfs/ac} = 0.56 \text{ cfs}$)

3. Add cfs for the portions of water rights on all the land included in the transfer; however do not count cfs for supplemental rights on acreage for which you have already calculated the cfs fee for the primary right on the same land. The fee should be assessed only once for each "on the ground" acre included in the transfer. (In this example, blank 2a would be only 0.56 cfs, since both rights serve the same 45.0 acres. Blank 2b would be 0 and Line 2 would then also become 0).

RECEIVED

RECEIVED

JUL 15 2022

Part 4 of 5 – Applicant Information and Signature

Applicant Information

APPLICANT/BUSINESS NAME Russell B. Mattis			PHONE NO. 541-953-2359	ADDITIONAL CONTACT NO.
ADDRESS PO Box 87			FAX NO.	
CITY Fort Rock	STATE OR	ZIP 97735	E-MAIL	
BY PROVIDING AN E-MAIL ADDRESS, CONSENT IS GIVEN TO RECEIVE ALL CORRESPONDENCE FROM THE DEPARTMENT ELECTRONICALLY. COPIES OF THE FINAL ORDER DOCUMENTS WILL ALSO BE MAILED.				

Agent Information – The agent is authorized to represent the applicant in all matters relating to this application.

AGENT/BUSINESS NAME Scott D Montgomery			PHONE NO. 541-548-5833	ADDITIONAL CONTACT NO. 541-420-0401
ADDRESS PO Box 767			FAX NO.	
CITY Terrebonne	STATE OR	ZIP 97760	E-MAIL scott@apeands.com	
BY PROVIDING AN E-MAIL ADDRESS, CONSENT IS GIVEN TO RECEIVE ALL CORRESPONDENCE FROM THE DEPARTMENT ELECTRONICALLY. COPIES OF THE FINAL ORDER DOCUMENTS WILL ALSO BE MAILED.				

Explain in your own words what you propose to accomplish with this transfer application and why:
Moving outside part of center pivot to partial pivot.

If you need additional space, continue on a separate piece of paper and attach to the application as "Attachment 1".

I (we) affirm that the information contained in this application is true and accurate.

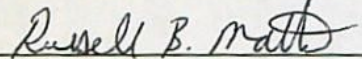
 Applicant signature	Russell B. Mattis, Owner Print Name (and Title if applicable)	6-25-22 Date
_____ Applicant signature	_____ Print Name (and Title if applicable)	_____ Date

Is the applicant the sole owner of the land on which the water right, or portion thereof, proposed for transfer is located? ☒ Yes ☐ No

If NO, include signatures of all landowners (and mailing and/or e-mail addresses if different than the applicant's) or attach affidavits of consent from all landowners or individuals/entities (and mailing and/or e-mail addresses) to which the water right(s) has been conveyed.

RECEIVED

JUL 15 2022

OWRD

☐ Check here if any of the water rights proposed for transfer are or will be located within or served by an irrigation or other water district. (NOTE: If this box is checked, you must complete and attach Supplemental Form D.)

DISTRICT NAME NA	ADDRESS	
CITY	STATE	ZIP

☐ Check here if water for any of the rights supplied under a water service agreement or other contract for stored water with a federal agency or other entity.

ENTITY NAME NA	ADDRESS	
CITY	STATE	ZIP

 To meet State Land Use Consistency Requirements, you must list all local governments (each county, city, municipal corporation, or tribal government) within whose jurisdiction water will be diverted, conveyed and/or used.

ENTITY NAME LAKE County	ADDRESS 513 Center St	
CITY Lakeview	STATE OR	ZIP 97630

RECEIVED

JUL 15 2022

OWRD

JUL 15 2022

Part 5 of 5 – Water Right Information

OWRD

Please use a separate Part 5 for each water right being changed. See instructions on page 6, to copy and paste additional Part 5s, or to add rows to tables within the form.

Water Right Certificate # 52618

Description of Water Delivery System

System capacity: 0.26 cubic feet per second (cfs) OR
 _____ gallons per minute (gpm)

Describe the current water delivery system or the system that was in place at some time within the last five years. Include information on the pumps, canals, pipelines, and sprinklers used to divert, convey, and apply the water at the authorized place of use. Water is pumped from the authorized well and conveyed to a center pivot sprinkler that irrigates the place of use.

Table 1. Location of Authorized and Proposed Point(s) of Diversion (POD) or Appropriation (POA)
 (Note: If the POD/POA name is not specified on the certificate, assign it a name or number here.)

POD/POA Name or Number	Is this POD/POA Authorized on the Certificate or is it Proposed?	If POA, OWRD Well Log ID# (or Well ID Tag # L-___)	Twp	Rng	Sec	¼	¼	Tax Lot, DLC or Gov't Lot	Measured Distances (from a recognized survey corner)
A Well	<input checked="" type="checkbox"/> Authorized <input type="checkbox"/> Proposed	LAKE 367/368	26 S	14 E	31	SE	NW	2200	2600' S & 2980' W from NE Cor, Sec 31

Check all type(s) of temporary change(s) proposed below (change "CODES" are provided in parentheses):

- | | |
|---|---|
| <input type="checkbox"/> Place of Use (POU) | <input type="checkbox"/> Appropriation/Well (POA) |
| <input type="checkbox"/> Point of Diversion (POD) | <input type="checkbox"/> Additional Point of Appropriation (APOA) |
| <input type="checkbox"/> Additional Point of Diversion (APOD) | |

Check all type(s) of temporary change(s) due to drought proposed below (change "CODES" are provided in parentheses):

- | | |
|--|---|
| <input checked="" type="checkbox"/> Place of Use (POU) | <input type="checkbox"/> Point of Appropriation/Well (POA) |
| <input type="checkbox"/> Character of Use (USE) | <input type="checkbox"/> Additional Point of Appropriation (APOA) |
| <input type="checkbox"/> Point of Diversion (POD) | <input type="checkbox"/> Additional Point of Diversion (APOD) |

Will all of the proposed changes affect the entire water right?

- ☐ Yes Complete only the Proposed ("to" lands) section of Table 2 on the next page. Use the "CODES" listed above to describe the proposed changes.
- ☒ No Complete all of Table 2 to describe the portion of the water right to be changed.

Please use and attach additional pages of Table 2 as needed.
See page 6 for instructions.

Do you have questions about how to fill-out the tables?
Contact the Department at 503-986-0900 and ask for Transfer Staff.

Table 2. Description of Temporary Changes to Water Right Certificate # 52618

List only the part of the right that will be changed. For the acreage in each $\frac{1}{4}$ $\frac{1}{4}$, list the change proposed. If more than one change, specify the acreage associated with each change. If more than one POD/POA, specify the acreage associated with each POD/POA.

AUTHORIZED (the "from" or "off" lands) The listing that appears on the Certificate BEFORE PROPOSED CHANGES List only that part or portion of the water right that will be changed.										Proposed Changes (see "CODES" from previous page)	PROPOSED (the "to" or "on" lands) The listing as it would appear AFTER PROPOSED CHANGES are made.											
Twp	Rng	Sec	¼ ¼	Tax Lot	Gvt Lot or DLC	Acres	Type of USE listed on Certificate	POD(s) or POA(s) (name or number from Table 1)	Priority Date		Twp	Rng	Sec	¼ ¼	Tax Lot	Gvt Lot or DLC	Acres	New Type of USE	POD(s)/ POA(s) to be used (from Table 1)	Priority Date		
26 S	14 E	31	NW NE	2200		0.8	IR	A Well	1979	POU	26 S	14 E	30	NE SW	1400		0.7	IR	A Well	1979		
26 S	14 E	31	SW NE	2200		5.3	IR	A Well	1979	POU	26 S	14 E	30	NW SW	1400	3	2.2	IR	A Well	1979		
											26 S	14 E	30	SW SW	1400	4	0.4	IR	A Well	1979		
											26 S	14 E	30	SE SW	1400		2.8	IR	A Well	1979		
TOTAL ACRES						6.1						TOTAL ACRES						6.1				

Additional remarks: _____

RECEIVED

JUL 15 2022

OWRD

For Place of Use Changes

Are there other water right certificates, water use permits or ground water registrations associated with the "from" or the "to" lands? ☐ Yes ☒ No

If YES, list the certificate, water use permit, or ground water registration numbers: _____

Pursuant to ORS 540.525, any "layered" water use such as an irrigation right that is supplemental to a primary right proposed for temporary transfer can be included in the transfer or remain unused on the authorized place of use. If the primary water right does not revert soon enough to allow use of the supplemental right within five years, the supplemental right shall become subject to cancellation for nonuse under ORS 540.610.

If a change in point(s) of appropriation (well(s)) or additional point(s) of appropriation is necessary to convey the water to the new temporary place of use you must provide:

- ☒ Well log(s) for each authorized and proposed well(s) that are clearly labeled and associated with the corresponding well(s) in Table 1 above and on the accompanying application map. (Tip: You may search for well logs on the Department's web page at: http://apps.wrd.state.or.us/apps/gw/well_log/Default.aspx)

AND/OR

- ☐ Describe the construction of the authorized and proposed well(s) in Table 3 below for any well that does not have a well log. For a *proposed well(s) not yet constructed or built*, provide "a best estimate" for each requested information element in the table. The Department recommends you consult a licensed well driller, geologist, or certified water right examiner to assist with assembling the information necessary to complete Table 3.

Table 3. Construction of Point(s) of Appropriation

Any well(s) in this listing must be clearly tied to corresponding well(s) described in Table 1 and shown on the accompanying application map. Failure to provide the information will delay the processing of your transfer application until it is received. The information is necessary for the Department to assess whether the proposed well(s) will access the same source aquifer as the authorized point(s) of appropriation (POA). The Department is prohibited by law from approving POA changes that do not access the same source aquifer.

Proposed or Authorized POA Name or Number	Is well already built? (Yes or No)	If an existing well, OWRD Well ID Tag No. L-____	Total well depth	Casing Diameter	Casing Intervals (feet)	Seal depth(s) (intervals)	Perforated or screened intervals (in feet)	Static water level of completed well (in feet)	Source aquifer (sand, gravel, basalt, etc.)	Well - specific rate (cfs or gpm). If less than full rate of water right
See well log										

RECEIVED

JUL 15 2022

OWRD

Water Right Certificate # 56506

Description of Water Delivery System

System capacity: 0.94 cubic feet per second (cfs) OR

 gallons per minute (gpm)

Describe the current water delivery system or the system that was in place at some time within the last five years. Include information on the pumps, canals, pipelines, and sprinklers used to divert, convey, and apply the water at the authorized place of use. Water is pumped from the authorized well and conveyed to a center pivot sprinkler that irrigates the place of use.

Table 1. Location of Authorized and Proposed Point(s) of Diversion (POD) or Appropriation (POA)

(Note: If the POD/POA name is not specified on the certificate, assign it a name or number here.)

POD/POA Name or Number	Is this POD/POA Authorized on the Certificate or is it Proposed?	If POA, OWRD Well Log ID# (or Well ID Tag # L-___)	Twp	Rng	Sec	¼	¼	Tax Lot, DLC or Gov't Lot	Measured Distances (from a recognized survey corner)
A Well	<input checked="" type="checkbox"/> Authorized <input type="checkbox"/> Proposed	LAKE 367/368	26 S	14 E	31	SE	NW	2200	2600' S & 2900' W from NE Cor, Sec 31

Check all type(s) of temporary change(s) proposed below (change "CODES" are provided in parentheses):

- | | |
|---|---|
| <input type="checkbox"/> Place of Use (POU) | <input type="checkbox"/> Appropriation/Well (POA) |
| <input type="checkbox"/> Point of Diversion (POD) | <input type="checkbox"/> Additional Point of Appropriation (APOA) |
| <input type="checkbox"/> Additional Point of Diversion (APOD) | |

Check all type(s) of temporary change(s) due to drought proposed below (change "CODES" are provided in parentheses):

- | | |
|--|---|
| <input checked="" type="checkbox"/> Place of Use (POU) | <input type="checkbox"/> Point of Appropriation/Well (POA) |
| <input type="checkbox"/> Character of Use (USE) | <input type="checkbox"/> Additional Point of Appropriation (APOA) |
| <input type="checkbox"/> Point of Diversion (POD) | <input type="checkbox"/> Additional Point of Diversion (APOD) |

Will all of the proposed changes affect the entire water right?

- ☐ Yes Complete only the Proposed ("to" lands) section of Table 2 on the next page. Use the "CODES" listed above to describe the proposed changes.
- ☒ No Complete all of Table 2 to describe the portion of the water right to be changed.

RECEIVED

JUL 15 2022

OWRD

Please use and attach additional pages of Table 2 as needed.
See page 6 for instructions.

Do you have questions about how to fill-out the tables?
Contact the Department at 503-986-0900 and ask for Transfer Staff.

Table 2. Description of Temporary Changes to Water Right Certificate # 56506

List only the part of the right that will be changed. For the acreage in each ¼ ¼, list the change proposed. If more than one change, specify the acreage associated with each change. If more than one POD/POA, specify the acreage associated with each POD/POA.

AUTHORIZED (the "from" or "off" lands) The listing that appears on the Certificate BEFORE PROPOSED CHANGES List only that part or portion of the water right that will be changed.											Proposed Changes (see "CODES" from previous page)	PROPOSED (the "to" or "on" lands) The listing as it would appear AFTER PROPOSED CHANGES are made.											
Twp	Rng	Sec	¼ ¼	Tax Lot	Gvt Lot or DLC	Acres	Type of USE listed on Certificate	POD(s) or POA(s) (name or number from Table 1)	Priority Date	Twp		Rng	Sec	¼ ¼	Tax Lot	Gvt Lot or DLC	Acres	New Type of USE	POD(s)/ POA(s) to be used (from Table 1)	Priority Date			
26 S	14 E	31	NW NW	2200	1	0.1	IR	A Well	1975	POU	26 S	14 E	30	NE SW	1400		0.3	IR	A Well	1975			
26 S	14 E	31	SW NW	2200	2	0.8	IR	A Well	1975	POU	26 S	14 E	30	NW SW	1400	3	4.9	IR	A Well	1975			
26 S	14 E	31	NE SW	2200		2.3	IR	A Well	1975	POU	26 S	14 E	30	SW SW	1400	4	1.9	IR	A Well	1975			
26 S	14 E	31	NW SW	2200	3	2.1	IR	A Well	1975	POU	26 S	14 E	30	SE SW	1400		4.8	IR	A Well	1975			
26 S	14 E	31	NW SE	2200	6	6.6	IR	A Well	1975	POU													
TOTAL ACRES						11.9						TOTAL ACRES						11.9					

Additional remarks: _____

RECEIVED
JUL 15 2022
OWAD

For Place of Use Changes

Are there other water right certificates, water use permits or ground water registrations associated with the "from" or the "to" lands? ☐ Yes ☒ No

If YES, list the certificate, water use permit, or ground water registration numbers: _____

Pursuant to ORS 540.525, any "layered" water use such as an irrigation right that is supplemental to a primary right proposed for temporary transfer can be included in the transfer or remain unused on the authorized place of use. If the primary water right does not revert soon enough to allow use of the supplemental right within five years, the supplemental right shall become subject to cancellation for nonuse under ORS 540.610.

If a change in point(s) of appropriation (well(s)) or additional point(s) of appropriation is necessary to convey the water to the new temporary place of use you must provide:

- ☒ Well log(s) for each authorized and proposed well(s) that are clearly labeled and associated with the corresponding well(s) in Table 1 above and on the accompanying application map. (Tip: You may search for well logs on the Department's web page at: http://apps.wrd.state.or.us/apps/gw/well_log/Default.aspx)

AND/OR

- ☐ Describe the construction of the authorized and proposed well(s) in Table 3 below for any well that does not have a well log. For a *proposed well(s) not yet constructed or built*, provide "a best estimate" for each requested information element in the table. The Department recommends you consult a licensed well driller, geologist, or certified water right examiner to assist with assembling the information necessary to complete Table 3.

Table 3. Construction of Point(s) of Appropriation

Any well(s) in this listing must be clearly tied to corresponding well(s) described in Table 1 and shown on the accompanying application map. Failure to provide the information will delay the processing of your transfer application until it is received. The information is necessary for the Department to assess whether the proposed well(s) will access the same source aquifer as the authorized point(s) of appropriation (POA). The Department is prohibited by law from approving POA changes that do not access the same source aquifer.

Proposed or Authorized POA Name or Number	Is well already built? (Yes or No)	If an existing well, OWRD Well ID Tag No. L- _____	Total well depth	Casing Diameter	Casing Intervals (feet)	Seal depth(s) (intervals)	Perforated or screened intervals (in feet)	Static water level of completed well (in feet)	Source aquifer (sand, gravel, basalt, etc.)	Well - specific rate (cfs or gpm). If less than full rate of water right
See well log										

RECEIVED

JUL 15 2022

OWRD

Water Right Certificate # 60745

Description of Water Delivery System

System capacity: 0.75 cubic feet per second (cfs) OR
 _____ gallons per minute (gpm)

Describe the current water delivery system or the system that was in place at some time within the last five years. Include information on the pumps, canals, pipelines, and sprinklers used to divert, convey, and apply the water at the authorized place of use. **Water is pumped from the authorized well and conveyed to a center pivot sprinkler that irrigates the place of use.**

Table 1. Location of Authorized and Proposed Point(s) of Diversion (POD) or Appropriation (POA)

(Note: If the POD/POA name is not specified on the certificate, assign it a name or number here.)

POD/POA Name or Number	Is this POD/POA Authorized on the Certificate or is it Proposed?	If POA, DWRD Well Log ID# (or Well ID Tag # L-_____)	Twp	Rng	Sec	¼	¼	Tax Lot, D/C or Gov't Lot	Measured Distances (from a recognized survey corner)
A Well	<input checked="" type="checkbox"/> Authorized <input type="checkbox"/> Proposed	LAKE 367/368	26 S	14 E	31	SE	NW	2200	2600' S & 2900' W from NE Cor, Sec 31

Check all type(s) of temporary change(s) proposed below (change "CODES" are provided in parentheses):

- | | |
|---|---|
| <input type="checkbox"/> Place of Use (POU) | <input type="checkbox"/> Appropriation/Well (POA) |
| <input type="checkbox"/> Point of Diversion (POD) | <input type="checkbox"/> Additional Point of Appropriation (APOA) |
| <input type="checkbox"/> Additional Point of Diversion (APOD) | |

Check all type(s) of temporary change(s) due to drought proposed below (change "CODES" are provided in parentheses):

- | | |
|--|---|
| <input checked="" type="checkbox"/> Place of Use (POU) | <input type="checkbox"/> Point of Appropriation/Well (POA) |
| <input type="checkbox"/> Character of Use (USE) | <input type="checkbox"/> Additional Point of Appropriation (APOA) |
| <input type="checkbox"/> Point of Diversion (POD) | <input type="checkbox"/> Additional Point of Diversion (APOD) |

Will all of the proposed changes affect the entire water right?

- ☐ Yes Complete only the Proposed ("to" lands) section of Table 2 on the next page. Use the "CODES" listed above to describe the proposed changes.
- ☒ No Complete all of Table 2 to describe the portion of the water right to be changed.

RECEIVED

JUL 15 2022

OWRD

Please use and attach additional pages of Table 2 as needed.
See page 6 for instructions.

Do you have questions about how to fill-out the tables?
Contact the Department at 503-986-0900 and ask for Transfer Staff.

Table 2. Description of Temporary Changes to Water Right Certificate # 60745

List only the part of the right that will be changed. For the acreage in each $\frac{1}{4}$ $\frac{1}{4}$, list the change proposed. If more than one change, specify the acreage associated with each change. If more than one POD/POA, specify the acreage associated with each POD/POA.

AUTHORIZED (the "from" or "off" lands) The listing that appears on the Certificate BEFORE PROPOSED CHANGES List only that part or portion of the water right that will be changed.										Proposed Changes (see "CODES" from previous page)	PROPOSED (the "to" or "on" lands) The listing as it would appear AFTER PROPOSED CHANGES are made.												
Twp	Rng	Sec	¼ ¼	Tax Lot	Gvt Lot or DLC	Acres	Type of USE listed on Certificate	POD(s) or POA(s) (name or number from Table 1)	Priority Date		Twp	Rng	Sec	¼ ¼	Tax Lot	Gvt Lot or DLC	Acres	New Type of USE	POD(s)/ POA(s) to be used (from Table 1)	Priority Date			
26 S	14 E	31	NW NE	2200		3.1	IR	A Well	1983	POU	26 S	14 E	30	NE SW	1400		0.7	IR	A Well	1983			
26 S	14 E	31	NE NW	2200		1.1	IR	A Well	1983	POU	26 S	14 E	30	NW SW	1400	3	1.5	IR	A Well	1983			
26 S	14 E	31	NW NW	2200	1	0.2	IR	A Well	1983	POU	26 S	14 E	30	SW SW	1400	4	0.2	IR	A Well	1983			
											26 S	14 E	30	SE SW	1400		2.0	IR	A Well	1983			
TOTAL ACRES						4.4						TOTAL ACRES						4.4					

Additional remarks _____

RECEIVED
JUL 15 2022
OWRD

For Place of Use Changes

Are there other water right certificates, water use permits or ground water registrations associated with the "from" or the "to" lands? ☐ Yes ☒ No

If YES, list the certificate, water use permit, or ground water registration numbers: _____

Pursuant to ORS 540.525, any "layered" water use such as an irrigation right that is supplemental to a primary right proposed for temporary transfer can be included in the transfer or remain unused on the authorized place of use. If the primary water right does not revert soon enough to allow use of the supplemental right within five years, the supplemental right shall become subject to cancellation for nonuse under ORS 540.610.

If a change in point(s) of appropriation (well(s)) or additional point(s) of appropriation is necessary to convey the water to the new temporary place of use you must provide:

- ☒ Well log(s) for each authorized and proposed well(s) that are clearly labeled and associated with the corresponding well(s) in Table 1 above and on the accompanying application map. (**Tip:** You may search for well logs on the Department's web page at: http://apps.wrd.state.or.us/apps/gw/well_log/Default.aspx)

AND/OR

- ☐ Describe the construction of the authorized and proposed well(s) in Table 3 below for any well that does not have a well log. For a *proposed well(s) not yet constructed or built*, provide "a best estimate" for each requested information element in the table. The Department recommends you consult a licensed well driller, geologist, or certified water right examiner to assist with assembling the information necessary to complete Table 3.

Table 3. Construction of Point(s) of Appropriation

Any well(s) in this listing must be clearly tied to corresponding well(s) described in Table 1 and shown on the accompanying application map. Failure to provide the information will delay the processing of your transfer application until it is received. The information is necessary for the Department to assess whether the proposed well(s) will access the same source aquifer as the authorized point(s) of appropriation (POA). The Department is prohibited by law from approving POA changes that do not access the same source aquifer.

Proposed or Authorized POA Name or Number	Is well already built? (Yes or No)	If an existing well, OWRD Well ID Tag No. L-____	Total well depth	Casing Diameter	Casing Intervals (feet)	Seal depth(s) (intervals)	Perforated or screened intervals (in feet)	Static water level of completed well (in feet)	Source aquifer (sand, gravel, basalt, etc.)	Well - specific rate (cfs or gpm). If less than full rate of water right
See well log										

RECEIVED

JUL 15 2022

OWRD

Water Right Certificate # 92360

Description of Water Delivery System

System capacity: 0.405 cubic feet per second (cfs) OR

_____ gallons per minute (gpm)

Describe the current water delivery system or the system that was in place at some time within the last five years. Include information on the pumps, canals, pipelines, and sprinklers used to divert, convey, and apply the water at the authorized place of use. **Water is pumped from the authorized well and conveyed to a wheel line system that irrigates the place of use.**

Table 1. Location of Authorized and Proposed Point(s) of Diversion (POD) or Appropriation (POA)

(Note: If the POD/POA name is not specified on the certificate, assign it a name or number here.)

POD/POA Name or Number	Is this POD/POA Authorized on the Certificate or is it Proposed?	If POA, OWRD Well Log ID# (or Well ID Tag # L-_____)	Twp	Rng	Sec	¼	¼	Tax Lot, D/C or Gov't Lot	Measured Distances (from a recognized survey corner)
A Well	<input checked="" type="checkbox"/> Authorized <input type="checkbox"/> Proposed	LAKE 367/368	26 S	14 E	31	SE	NW	2200	2600' S & 2900' W from NE Cor, Sec 31

Check all type(s) of temporary change(s) proposed below (change "CODES" are provided in parentheses):

- | | |
|---|---|
| <input type="checkbox"/> Place of Use (POU) | <input type="checkbox"/> Appropriation/Well (POA) |
| <input type="checkbox"/> Point of Diversion (POD) | <input type="checkbox"/> Additional Point of Appropriation (APOA) |
| <input type="checkbox"/> Additional Point of Diversion (APOD) | |

Check all type(s) of temporary change(s) due to drought proposed below (change "CODES" are provided in parentheses):

- | | |
|--|---|
| <input checked="" type="checkbox"/> Place of Use (POU) | <input type="checkbox"/> Point of Appropriation/Well (POA) |
| <input type="checkbox"/> Character of Use (USE) | <input type="checkbox"/> Additional Point of Appropriation (APOA) |
| <input type="checkbox"/> Point of Diversion (POD) | <input type="checkbox"/> Additional Point of Diversion (APOD) |

Will all of the proposed changes affect the entire water right?

- | | |
|--|---|
| <input type="checkbox"/> Yes | Complete only the Proposed ("to" lands) section of Table 2 on the next page. Use the "CODES" listed above to describe the proposed changes. |
| <input checked="" type="checkbox"/> No | Complete all of Table 2 to describe the portion of the water right to be changed. |

RECEIVED

JUL 15 2022

OWRD

Please use and attach additional pages of Table 2 as needed.
See page 6 for instructions.

Do you have questions about how to fill-out the tables?
Contact the Department at 503-986-0900 and ask for Transfer Staff.

Table 2. Description of Temporary Changes to Water Right Certificate # 92360

List only the part of the right that will be changed. For the acreage in each ¼ ¼, list the change proposed. If more than one change, specify the acreage associated with each change. If more than one POD/POA, specify the acreage associated with each POD/POA.

AUTHORIZED (the "from" or "off" lands) The listing that appears on the Certificate BEFORE PROPOSED CHANGES List only that part or portion of the water right that will be changed.											Proposed Changes (see "CODES" from previous page)	PROPOSED (the "to" or "on" lands) The listing as it would appear AFTER PROPOSED CHANGES are made.											
Twp	Rng	Sec	¼ ¼	Tax Lot	Gvt Lot or DLC	Acres	Type of USE listed on Certificate	POD(s) or POA(s) (name or number from Table 1)	Priority Date	Twp		Rng	Sec	¼ ¼	Tax Lot	Gvt Lot or DLC	Acres	New Type of USE	POD(s)/ POA(s) to be used (from Table 1)	Priority Date			
26 S	14 E	30	SW SW	1400	4	8.96	IR	A Well	1970	POU	26 S	14 E	30	NW SW	1400	3	1.34	IR	A Well	1970			
26 S	14 E	30	SE SW	1400		2.51	IR	A Well	1970	POU	26 S	14 E	30	SW SW	1400	4	10.03	IR	A Well	1970			
											26 S	14 E	30	SE SW	1400		0.1	IR	A Well	1970			
TOTAL ACRES						11.47						TOTAL ACRES						11.47					

Additional remarks _____

RECEIVED

JUL 15 2022

OWRD

For Place of Use Changes

Are there other water right certificates, water use permits or ground water registrations associated with the "from" or the "to" lands? ☐ Yes ☒ No

If YES, list the certificate, water use permit, or ground water registration numbers: _____

Pursuant to ORS 540.525, any "layered" water use such as an irrigation right that is supplemental to a primary right proposed for temporary transfer can be included in the transfer or remain unused on the authorized place of use. If the primary water right does not revert soon enough to allow use of the supplemental right within five years, the supplemental right shall become subject to cancellation for nonuse under ORS 540.610.

If a change in point(s) of appropriation (well(s)) or additional point(s) of appropriation is necessary to convey the water to the new temporary place of use you must provide:

- ☒ Well log(s) for each authorized and proposed well(s) that are clearly labeled and associated with the corresponding well(s) in Table 1 above and on the accompanying application map. (Tip: You may search for well logs on the Department's web page at: http://apps.wrd.state.or.us/apps/gw/well_log/Default.aspx)

AND/OR

- ☐ Describe the construction of the authorized and proposed well(s) in Table 3 below for any well that does not have a well log. For a *proposed well(s) not yet constructed or built*, provide "a best estimate" for each requested information element in the table. The Department recommends you consult a licensed well driller, geologist, or certified water right examiner to assist with assembling the information necessary to complete Table 3.

Table 3. Construction of Point(s) of Appropriation

Any well(s) in this listing must be clearly tied to corresponding well(s) described in Table 1 and shown on the accompanying application map. Failure to provide the information will delay the processing of your transfer application until it is received. The information is necessary for the Department to assess whether the proposed well(s) will access the same source aquifer as the authorized point(s) of appropriation (POA). The Department is prohibited by law from approving POA changes that do not access the same source aquifer.

Proposed or Authorized POA Name or Number	Is well already built? (Yes or No)	If an existing well, OWRD Well ID Tag No. L _____	Total well depth	Casing Diameter	Casing Intervals (feet)	Seal depth(s) (intervals)	Perforated or screened intervals (in feet)	Static water level of completed well (in feet)	Source aquifer (sand, gravel, basalt, etc.)	Well - specific rate (cfs or gpm). If less than full rate of water right
See well log										

RECEIVED

JUL 15 2022

OWRD

Klamath Basin/County Drought Transfer Applications

Table 4. Klamath Basin/County Well Information (DROUGHT TRANSFER APPLICATIONS ONLY)

Is there currently a flowmeter installed on each of the POAs listed in Table 1 of this application? ☐ Yes ☐ No*

**Please note that watermaster staff will visit the well to confirm flowmeter presence. Where possible, watermaster staff will take a static water level measurement. Alterations to the well head may be required in order to make the water level measurements.*

OWNER'S WELL NAME OR NUMBER.	WELL TAG NUMBER (IF AVAILABLE)	WELL LOG ID (E.G., KLAM 1234)	FLOWMETER SERIAL NUMBER	FLOWMETER READING	FLOWMETER DATE	

For each well, please provide a description of the flowmeter location, the serial number, the current flowmeter reading and the date the reading was taken in the table below.

RECEIVED

JUL 15 2022

OWNED

Land Use Information Form



Oregon Water Resources Department
725 Summer Street NE, Suite A
Salem, Oregon 97301-1266
(503) 986-0900
www.wrd.state.or.us

RECEIVED

JUL 15 2022

OWRD

Applicant(s): Russell B Mattis

Mailing Address: PO Box 87

City: Fort Rock

State: OR

Zip Code: 97735

Daytime Phone: 541-953-2359

A. Land and Location

Please include the following information for all tax lots where water will be diverted (taken from its source), conveyed (transported), and/or used or developed. Applicants for municipal use, or irrigation uses within irrigation districts may substitute existing and proposed service-area boundaries for the tax-lot information requested below.

Township	Range	Section	¼ ¼	Tax Lot #	Plan Designation (e.g., Rural Residential/RR-5)	Water to be:			Proposed Land Use:
<u>26S</u>	<u>14E</u>	<u>30</u>	<u>NE SW</u>	<u>1400</u>	<u>EFU</u>	<input checked="" type="checkbox"/> Diverted	<input checked="" type="checkbox"/> Conveyed	<input checked="" type="checkbox"/> Used	<u>IR</u>
<u>26S</u>	<u>14E</u>	<u>30</u>	<u>NW SW</u>	<u>1400</u>	<u>EFU</u>	<input checked="" type="checkbox"/> Diverted	<input checked="" type="checkbox"/> Conveyed	<input checked="" type="checkbox"/> Used	<u>IR</u>
<u>26S</u>	<u>14E</u>	<u>30</u>	<u>SW SW</u>	<u>1400</u>	<u>EFU</u>	<input checked="" type="checkbox"/> Diverted	<input checked="" type="checkbox"/> Conveyed	<input checked="" type="checkbox"/> Used	<u>IR</u>
<u>26S</u>	<u>14E</u>	<u>30</u>	<u>SE SW</u>	<u>1400</u>	<u>EFU</u>	<input checked="" type="checkbox"/> Diverted	<input checked="" type="checkbox"/> Conveyed	<input checked="" type="checkbox"/> Used	<u>IR</u>
_____	_____	_____	_____	_____	_____	<input checked="" type="checkbox"/> Diverted	<input checked="" type="checkbox"/> Conveyed	<input checked="" type="checkbox"/> Used	_____

List all counties and cities where water is proposed to be diverted, conveyed, and/or used or developed:

Lake County

B. Description of Proposed Use

Type of application to be filed with the Water Resources Department:

- ☐ Permit to Use or Store Water ☒ Water Right Transfer ☐ Permit Amendment or Ground Water Registration Modification
☐ Limited Water Use License ☐ Allocation of Conserved Water ☐ Exchange of Water

Source of water: ☐ Reservoir/Pond ☒ Ground Water ☐ Surface Water (name) _____

Estimated quantity of water needed: 0.42 ☐ cubic feet per second ☐ gallons per minute ☐ acre-feet

Intended use of water: ☒ Irrigation ☐ Commercial ☐ Industrial ☐ Domestic for _____ household(s)
☐ Municipal ☐ Quasi-Municipal ☐ Instream ☐ Other _____

Briefly describe:

Water is pumped from the authorized well & conveyed to a center pivot sprinkler that irrigates the place of use

Note to applicant: If the Land Use Information Form cannot be completed while you wait, please have a local government representative sign the receipt at the bottom of the next page and include it with the application filed with the Water Resources Department.

See bottom of Page 3. →

RECEIVED

JUL 15 2022

For Local Government Use Only

OWRD

The following section must be completed by a planning official from each county and city listed unless the project will be located entirely within the city limits. In that case, only the city planning agency must complete this form. This deals only with the local land-use plan. Do not include approval for activities such as building or grading permits.

Please check the appropriate box below and provide the requested information

- ☒ Land uses to be served by the proposed water uses (including proposed construction) are allowed outright or are not regulated by your comprehensive plan. Cite applicable ordinance section(s): Lake County Zoning Ordinance - Article 3, Section 3.01.
- ☐ Land uses to be served by the proposed water uses (including proposed construction) involve discretionary land-use approvals as listed in the table below. (Please attach documentation of applicable land-use approvals which have already been obtained. Record of Action/land-use decision and accompanying findings are sufficient.) If approvals have been obtained but all appeal periods have not ended, check "Being pursued."

Type of Land-Use Approval Needed (e.g., plan amendments, rezones, conditional-use permits, etc.)	Cite Most Significant, Applicable Plan Policies & Ordinance Section References	Land-Use Approval:	
		<input type="checkbox"/> Obtained <input type="checkbox"/> Denied	<input type="checkbox"/> Being Pursued <input type="checkbox"/> Not Being Pursued
		<input type="checkbox"/> Obtained <input type="checkbox"/> Denied	<input type="checkbox"/> Being Pursued <input type="checkbox"/> Not Being Pursued
		<input type="checkbox"/> Obtained <input type="checkbox"/> Denied	<input type="checkbox"/> Being Pursued <input type="checkbox"/> Not Being Pursued
		<input type="checkbox"/> Obtained <input type="checkbox"/> Denied	<input type="checkbox"/> Being Pursued <input type="checkbox"/> Not Being Pursued
		<input type="checkbox"/> Obtained <input type="checkbox"/> Denied	<input type="checkbox"/> Being Pursued <input type="checkbox"/> Not Being Pursued

Local governments are invited to express special land-use concerns or make recommendations to the Water Resources Department regarding this proposed use of water below, or on a separate sheet.

26-14-30-1400

Name: Darwin Johnson Title: Planning DirectorSignature: [Signature] Phone: 541-947-6036 Date: 5 July 2022Government Entity: Lake County Planning Department

Note to local government representative: Please complete this form or sign the receipt below and return it to the applicant. If you sign the receipt, you will have 30 days from the Water Resources Department's notice date to return the completed Land Use Information Form or WRD may presume the land use associated with the proposed use of water is compatible with local comprehensive plans.

Receipt for Request for Land Use Information

Applicant name: _____

City or County: _____ Staff contact: _____

Signature: _____ Phone: _____ Date: _____

The original and first copy
of this report are to be
filed with the

STATE ENGINEER, SALEM, OREGON 97310
within 30 days from the date
of well completion.

WATER WELL REPORT

STATE OF OREGON

(Please type or print)

(Do not write above this line)

RECEIVED

JUN 27 1975

STATE ENGINEER

SALEM, OREGON

State Well No.

State Permit No.

CS 620311
60743
265/14E-31ac
ca
6-6571, 6-8709,
G-10227

(1) OWNER:

Name Michael W. Mattis
Address Fort Rock, Oregon 97735

(2) TYPE OF WORK (check):

New Well ☒ Deepening ☐ Reconditioning ☐ Abandon ☐

If abandonment, describe material and procedure in Item 12.

(3) TYPE OF WELL:

Rotary ☒ Driven ☐
Cable ☐ Jetted ☐
Dug ☐ Bored ☐

(4) PROPOSED USE (check):

Domestic ☐ Industrial ☐ Municipal ☐
Irrigation ☒ Test Well ☐ Other ☐

CASING INSTALLED:

Threaded ☐ Welded ☒
12" Diam. from +1 ft. to -23 ft. Gage .250
" Diam. from ft. to ft. Gage
" Diam. from ft. to ft. Gage

PERFORATIONS:

Perforated? ☐ Yes ☒ No.

Type of perforator used

Size of perforations in. by in.
perforations from ft. to ft.
perforations from ft. to ft.
perforations from ft. to ft.

(7) SCREENS:

Well screen installed? ☐ Yes ☒ No

Manufacturer's Name
Type Model No.
Diam. Slot size Set from ft. to ft.
Diam. Slot size Set from ft. to ft.

(8) WELL TESTS:

Drawdown is amount water level is
lowered below static level

Was a pump test made? ☐ Yes ☒ No If yes, by whom?

Yield: gal./min. with ft. drawdown after hrs.

Bailer test 16 gal./min. with 0 ft. drawdown after 1 hrs.

Artesian flow g.p.m.

Temperature of water 55 Depth artesian flow encountered ft.

(9) CONSTRUCTION:

Well seal—Material used cement

Well sealed from land surface to 23 ft.

Diameter of well bore to bottom of seal 16 in.

Diameter of well bore below seal 12 in. to 150'-8" to 285'

Number of sacks of cement used in well seal 16 sacks

Number of sacks of bentonite used in well seal 0 sacks

Brand name of bentonite

Number of pounds of bentonite per 100 gallons

of water lbs./100 gals.

Was a drive shoe used? ☐ Yes ☒ No Plugs Size: location ft.

Did any strata contain unusable water? ☐ Yes ☒ No

Type of water? depth of strata

Method of sealing strata off

Was well gravel packed? ☐ Yes ☒ No Size of gravel:

Gravel placed from ft. to ft.

(10) LOCATION OF WELL:

County Lake Driller's well number #2
NE 1/4 SW 1/4 Section 31 T. 26S R. 14 E W.M.
Bearing and distance from section or subdivision corner
2640' E 1985' N of SW corner Sec 31

(11) WATER LEVEL: Completed well.

Depth at which water was first found 128 ft.
Static level 128 ft. below land surface. Date 6/11/75
Artesian pressure lbs. per square inch. Date

(12) WELL LOG:

Diameter of well below casing 12 & 8

Depth drilled 285 ft. Depth of completed well 285 ft.

Formation: Describe color, texture, grain size and structure of materials;
and show thickness and nature of each stratum and aquifer penetrated,
with at least one entry for each change of formation. Report each change in
position of Static Water Level and indicate principal water-bearing strata.

MATERIAL	From	To	SWL
brn sandy soil	0	2	
brn congl	2	5	
brn clay congl	5	15	
green clay congl	15	24	
hd gray rock	24	73	
brn sandstone	73	120	
med congl (wb)	120	150	
coarse congl (wb)	150	220	
hd gray rock	220	223	
red lava rock red cinders (wb)	223	272	
very coarse congl (wb)	272	285	128

RECEIVED

JUL 15 2022

OWNED

Work started 5/27 1975 Completed 6/11 1975
Date well drilling machine moved off of well 6/11 1975

Drilling Machine Operator's Certification:

This well was constructed under my direct supervision.
Materials used and information reported above are true to my
best knowledge and belief.

[Signed] W. D. Williams Date 6/20, 1975
(Drilling Machine Operator)

Drilling Machine Operator's License No. 864

Water Well Contractor's Certification:

This well was drilled under my jurisdiction and this report is
true to the best of my knowledge and belief.

Name Crawford Well Drilling
(Person, firm or corporation) (Type or print)

Address 3626 N.W. Coyner Redmond, Ore

[Signed] John V. Johnson
(Water Well Contractor)

Contractor's License No. 595 Date 6/20, 1975

RECEIVED

NOTICE TO WATER WELL CONTRACTOR DEC 26 1963

The original and first copy of this report are to be filed with the

STATE ENGINEER, SALEM 10, OREGON within 30 days from the date of well completion.

WATER WELL REPORT

STATE OF OREGON (Please type or print)

State Well No.

State Permit No.

26/14-316d

G-5402, G-8709

(1) OWNER:

Name William B. Martin
Address Fort Rock, Oregon

(2) LOCATION OF WELL:

County Lake Driller's well number 1
1/4 Section 31 T. 26S R. 14E W.M.
Bearing and distance from section or subdivision corner

(3) TYPE OF WORK (check):

New Well ☐ Deepening ☒ Reconditioning ☐ Abandon ☐
If abandonment, describe material and procedure in Item 12.

(4) PROPOSED USE (check):

Domestic ☐ Industrial ☐ Municipal ☐
Irrigation ☐ Test Well ☐ Other ☒

(5) TYPE OF WELL:

Rotary ☒ Driven ☐
Cable ☐ Jetted ☐
Dug ☐ Bored ☐

(6) CASING INSTALLED:

Threaded ☐ Welded ☐

" Diam. from ft. to ft. Gage
" Diam. from ft. to ft. Gage
" Diam. from ft. to ft. Gage

(7) PERFORATIONS:

Perforated? ☐ Yes ☐ No

Type of perforator used

Size of perforations	in. by	in.
perforations from ft. to		
perforations from ft. to		
perforations from ft. to		
perforations from ft. to		
perforations from ft. to		

(8) SCREENS:

Well screen installed? ☐ Yes ☐ No

Manufacturer's Name
Type Model No.
Diam. Slot size Set from ft. to ft.
Diam. Slot size Set from ft. to ft.

(9) CONSTRUCTION:

Well seal—Material used in seal
Depth of seal ft. Was a packer used?
Diameter of well bore to bottom of seal in.
Were any loose strata cemented off? ☐ Yes ☐ No Depth
Was a drive shoe used? ☐ Yes ☐ No
Was well gravel packed? ☐ Yes ☐ No Size of gravel:
Gravel placed from ft. to ft.
Did any strata contain unusable water? ☐ Yes ☐ No
Type of water? Depth of strata
Method of sealing strata off

(10) WATER LEVELS:

Static level 100 ft. below land surface Date Dec 20-63
Artesian pressure lbs. per square inch Date

(11) WELL TESTS:

Drawdown is amount water level is lowered below static level

Was a pump test made? ☐ Yes ☐ No If yes, by whom?

Yield: 600 gal./min. with ft. drawdown after hrs.

" " " " " "

" " " " " "

Beller test: 600 gal./min. with ft. drawdown after hrs.

Artesian flow g.p.m. Date

Temperature of water Was a chemical analysis made? ☐ Yes ☐ No

(12) WELL LOG:

Diameter of well below casing 6"

Depth drilled 312 ft. Depth of completed well 312 ft.

Formation: Describe by color, character, size of material and structure, and show thickness of aquifers and the kind and nature of the material in each stratum penetrated, with at least one entry for each change of formation.

MATERIAL	FROM	TO
Old well	0	150
Lava rock - gray	150	180
Gravel & sand	180	198
water increased		
Lava rock - red	198	242
Sand gravel - red	242	312
600 D.P.M. Air Blow -	312	

RECEIVED

JUL 15 2022

OVERD

Work started Dec 18 1963 Completed Dec 20 1963
Date well drilling machine moved off of well Dec 21 1963

(13) PUMP:

Manufacturer's Name
Type: H.P.

Water Well Contractor's Certification:

This well was drilled under my jurisdiction and this report is true to the best of my knowledge and belief.

NAME W.E. Majors Drilling Co
(Person, firm or corporation) (Type or print)

Address P.O. Box 327 - Central Point, Ore

Drilling Machine Operator's License No. 5

[Signed] W.E. Majors
(Water Well Contractor)

Contractor's License No. 326 Date Dec 22, 1963

(USE ADDITIONAL SHEETS IF NECESSARY)

Application for Water Right Transfer Evidence of Use Affidavit

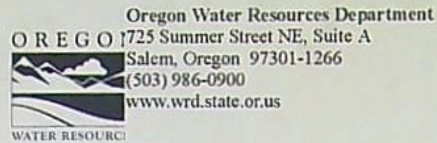

Please print legibly or type. Be as specific as possible. Attach additional pages if you need more spacing.
Supporting documentation must be attached.

RECEIVED

JUL 15 2022

OWRD

State of Oregon)

) ss

County of LAKE

I, RUSSELL B MATTIS, in my capacity as OWNER,

mailing address PO BOX 87, FORT ROCK, OR

telephone number (541)953-2359, being first duly sworn depose and say:

1. My knowledge of the exercise or status of the water right is based on (check one):

Personal observation Professional expertise

2. I attest that:

Water was used during the previous five years on the entire place of use for
Certificate # 52618, 56506, 60745; OR

My knowledge is specific to the use of water at the following locations within the last five years:

Certificate #	Township	Range	Mer	Sec	1/4	1/4	Gov't Lot or DLC	Acres (if applicable)

OR

Confirming Certificate # 92360 has been issued within the past five years; OR

Part or all of the water right was leased instream at some time within the last five years. The
instream lease number is: (Note: If the entire right proposed for
transfer was not leased, additional evidence of use is needed for the portion not leased instream.); OR

The water right is not subject to forfeiture and documentation that a presumption of forfeiture for non-use
would be rebutted under ORS 540.610(2) is attached.

Water has been used at the actual current point of diversion or appropriation for more than
10 years for Certificate # (For Historic POD/POA Transfers)

(continues on reverse side)

3. The water right was used for: (e.g., crops, pasture, etc.):

4. I understand that if I do not attach one or more of the documents shown in the table below to support the above
statements, my application will be considered incomplete.

Russell B. Mattis

6-29-22

Signed and sworn to (or affirmed) before me this 29th day of June, 2022.

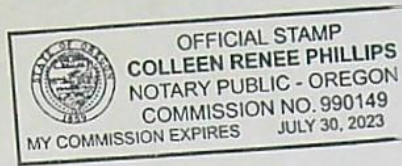

Colleen R Phillips
Notary Public for Oregon

My Commission Expires: July 30, 2023

Supporting Documents	Examples
Copy of a water right certificate that has been issued within the last five years. (not a remaining right certificate)	Copy of confirming water right certificate that shows issue date
Copies of receipts from sales of irrigated crops or for expenditures related to use of water	<ul style="list-style-type: none"> • Power usage records for pumps associated with irrigation use • Fertilizer or seed bills related to irrigated crops • Farmers Co-op sales receipt
Records such as FSA crop reports, irrigation district records, NRCS farm management plan, or records of other water suppliers	<ul style="list-style-type: none"> • District assessment records for water delivered • Crop reports submitted under a federal loan agreement • Beneficial use reports from district • IRS Farm Usage Deduction Report • Agricultural Stabilization Plan • CREP Report
Aerial photos containing sufficient detail to establish location and date of photograph	<p>Multiple photos can be submitted to resolve different areas of a water right. If the photograph does not print with a "date stamp" or without the source being identified, the date of the photograph and source should be added.</p> <p>Sources for aerial photos: OSU – www.oregonexplorer.info/imagery OWRD – www.wrd.state.or.us Google Earth – earth.google.com TerraServer – www.terra-server.com</p>
Approved Lease establishing beneficial use within the last 5 years	Copy of instream lease or lease number

RECEIVED

JUL 15 2022

OWRD



WILBUR-ELLIS®

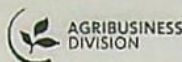

Remit To:
WILBUR-ELLIS COMPANY LLC
PO BOX 675023
DALLAS TX 75267-5023
541 475-9474

INVOICE

Page: 1 of 1

Invoice Number: 11788062 RI
Invoice Date: 05/22/18
Order Date: 05/17/18
Account Number: [REDACTED]
Salesperson: KNEPP, MICHAEL I
Branch: 410200 MADRAS
500 N.W. CHERRY LANE
MADRAS, OR 97741
Permit #:
Exp. Date:
Sales Order #: 9982750 SL
Customer P.O.:

Bill To:

RUSSELL MATTIS
75720 MATTIS LANE
PO BOX 87
FORT ROCK OR 97735

RECEIVED

JUL 15 2022

OWED

Description / Item Number		Quantity Shipped	Pack Size	Total Units	Price/UOM	Extended Price	Tax
MICROESSENTIALS SZ 12-40-0 10S BULK LB MSC	176856	42,260.0000	LB	21.1300 TN	648.4400 /TN	13,701.54	N
Ship To: RUSSELL MATTIS 75720 MATTIS LANE FORT ROCK OR 97735				Freight Terms:		Subtotal	
Carrier:						13,701.54	
TERMS				Due Date		Sales Tax	
PROX 15TH				06/15/18		0.00	
				Total Due 06/15/18		13,701.54	
				Total If Paid By Due Date		13,701.54	

A service charge of the lesser of 1.5% per month, or the highest allowed by law, will be assessed on past due balances. Buyer will be liable for all collection costs and attorney's fees in connection with any delinquent amount.

ALL WILBUR-ELLIS COMPANY LLC ("COMPANY") PRODUCTS ARE SOLD ONLY PURSUANT TO THE TERMS OF THE COMPANY'S EXPRESS LIMITED WARRANTY AND LIMITATIONS ON REMEDIES, AND ALL OTHER WARRANTIES, EXPRESS OR IMPLIED (INCLUDING ANY IMPLIED WARRANTY OF MERCHANTABILITY OR FITNESS FOR A PARTICULAR PURPOSE) AND REMEDIES (INCLUDING ALL INCIDENTAL, INDIRECT, PUNITIVE, EXEMPLARY, AND CONSEQUENTIAL DAMAGES AND LOST PROFITS) ARE EXCLUDED AND DISCLAIMED. A COPY OF THE COMPANY'S EXPRESS LIMITED WARRANTY APPLICABLE TO EACH PRODUCT IS AVAILABLE ON THE PRODUCT LABELS APPLICABLE TO EACH PRODUCT. The Company does not warrant the results of any product application, and any recommendation made by the Company regarding a product is merely a statement of opinion by the Company. Technical services, including field checking, are advisory only, and supplement, but are not a substitute for, the Buyer's own care and expertise.

ASSUMPTION OF RISK. BUYER CONFIRMS THAT IT HAS READ AND WILL COMPLY WITH THE PRODUCT LABEL AND ALL LAWS AND REGULATIONS RELATED TO THE PRODUCT. BUYER, ON BEHALF OF ITSELF AND ITS CUSTOMERS, EMPLOYEES, AGENTS, AND CONTRACTORS, HEREBY: (1) ASSUMES ALL RISK AND LIABILITY ARISING OUT OF THE USE OF THE PRODUCT AND (2) RELEASES AND DISCHARGES, AND SHALL INDEMNIFY, DEFEND, AND HOLD HARMLESS, WILBUR-ELLIS COMPANY LLC AND ITS AFFILIATES, EMPLOYEES, AGENTS, AND CONTRACTORS FROM, FOR, AND AGAINST ANY AND ALL LOSSES, CLAIMS, DAMAGES, AND EXPENSES (INCLUDING ATTORNEYS' FEES) ARISING FROM THE USE OF THE PRODUCT IN VIOLATION OF THE PRODUCT LABEL OR ANY APPLICABLE LAWS OR REGULATIONS.

PRODUCT RETURNS POLICY: Unless otherwise set forth on the product label, invoice(s), shipping document(s) or other written agreement(s) between the parties, qualifying, non-customized products that are unopened, in original condition and meet current regulatory requirements may be returned for credit within 12 months of purchase from the Company, subject to a restocking fee. All invoices and shipping documents must be included with the products in order to be eligible for credit. Customized products are not eligible for return.

State of California: (i) Proposition 65 Warning: Fertilizers and Pesticides contain chemicals known to the State of California to cause cancer, birth defects, or other reproductive harm. California Health and Safety Code Section 25249.6. (ii) California Mill Assessment paid. (iii) VOC information was provided as required per Title 3, California Code of Regulations, section 6577.

State of Colorado: Commercial applicators are licensed by the Colorado Department of Agriculture.

State of Washington: The buyer of the products listed on this document has been informed and agrees that any products that bear combined labeling for uses onto or into water plus nonaquatic general uses, shall not be applied into or onto water by a noncertified applicator.



16755 Finley Butte Rd
PO Box 127
LaPine OR 97739-0127

MIDSTATE ELECTRIC CONTACT INFORMATION

PHONE (541) 536-2126 or (800) 722-7210

FAX (541) 536-1423

To report outages call (541) 536-2165 or (800) 752-5935
for 24 hour emergency service

WEBSITE www.midstateelectric.coop

Office hours: 7:00 A.M. - 5:30 P.M.

Monday through Thursday, except holidays.

RUSSELL B MATTIS
PO BOX 87
FORT ROCK OR 97735-0000

RECEIVED

JUL 15 2022

OWRD

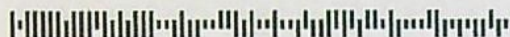

Summary Bill

Invoice Group Number: 1441

Primary Account: [REDACTED]

Account #	Service Location	Amount	Account #	Service Location	Amount
13905000	RANCH HOUSE MATTIS LN	\$73.67	File 12 #6		
556712	SIMMONS-SOUTH 120 HP/FT 50	\$1,051.54			
	HP SOUTH				
675313	COGHILL 30 HP	\$538.77			
675614	PEACEFUL LN, 77084	\$69.64			
676311	MATTIS, DADS HSE/SHOP	\$143.88			
682014	CABIN LAKE RD, 61682	\$62.54			
1000212	SMITH 25 HP	\$615.99			
1092014	SHOP	\$69.47			
1876711	CORRAL WATER MATTIS LN	\$58.80			
2117411	COGHILL HOUSE	\$57.07			
6829602	SIMMONS-NORTH 50 HP	\$881.77			
12484001	BIG PIVOT-150HP	\$2,676.98			
203134500	HWY 31, 50325	\$63.84			
203137900	PEACEFUL LN - STOCK WELL	\$137.31			
203143500	MATTIS LN, 30 HP	\$678.73			
Billing Date: 07/17/2018		Due Date: 08/06/2018	Total Amount Due:		\$7,180.00

Invoice Group Number/Primary Acct: [REDACTED] 13905000 Billing Cycle: 3

Current Charges Due Date: 08/06/2018 \$7,180.00

Total Amount Due: \$7,180.00

Relief Fund Contribution: (optional)

Total Amount Paid:



RUSSELL B MATTIS
PO BOX 87
FORT ROCK OR 97735-0000

MIDSTATE ELECTRIC COOPERATIVE INC
PO BOX 127
LAPINE OR 97739-0127

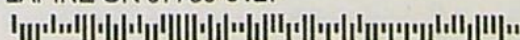

(Culver (OR)) Helena Agri-Ent., LLC
505 C Street
Culver OR 97734
541-546-5222 Fax: 541-546-2237



Invoice

194737102

Bill To: RUSSELL MATTIS
PO BOX 87
FORT ROCK, OR 97735-0087
US

Invoice Date 05/23/2018
Due Date 06/15/2018

Customer ID

Salesperson 23582
Shipping Loc. 1

Ship To: 75720 MATTIS LN
FORT ROCK, OR 97735-9708
US

Comments: DELV BY CLAYTON

Quantity	Description	Unit Price	Total \$
80.000 BAG	Barley Haybet (50 Lb Bag)(Bag)	12.46 /BAG	996.80

RECEIVED

JUL 15 2022

OWRD

Sub-Total 996.80

Amount Due 996.80

NOTE: By acceptance of the products or services reflected on this invoice, the purchaser agrees to be bound by all the terms and conditions of sale set forth in this invoice, including those on the reverse side of this invoice.

Remit To: Helena Agri-Enterprises, LLC
P O Box 742558

Los Angeles CA 90074-2558

HD

RUSSELL MATTIS

Invoice

194737102

Mattis Ranch Inc.

PO Box 87
Fort Rock, OR 97735

Invoice

Date	Invoice #
10/30/2018	18-161

Bill To
Paul Stachely 21303 S. Central Pt. Rd. Oregon City, OR. 97045

PAID
01/09/2019

Ship To
Paul Stachely 21303 S. Central Pt. Rd. Oregon City, OR 97045

P.O. Number	Terms	Rep	Ship	Via	F.O.B.	Project
	Due on receipt		10/30/2018			
Quantity	Item Code	Description			Price Each	Amount
31.82	#6-1ST-2018	ORG. BARLEY-#6-1ST-48 BALES			150.00	4,773.00
RECEIVED JUL 15 2022 OWRD						
Total					\$4,773.00	

M0520645

420354

After recording return to:
WESTERN TITLE & ESCROW COMPANY
16455 WILLIAM FOSS ROAD
LA PINE, OR 97739

RECEIVED

JUL 15 2022

OWED

Until a change is requested all tax statements
shall be sent to the following address:
RUSSELL B. MATTIS
PO BOX 87
FORT ROCK, OR 97735

113274

WARRANTY DEED -- STATUTORY FORM

WILLIAM L. SMITH and MARY ANN SMITH, as tenants by the entirety,
Grantor,

conveys and warrants to

RUSSELL B. MATTIS, an individual, Grantee,

the following described real property, free of encumbrances except as
specifically set forth herein, to wit:

SEE EXHIBIT A WHICH IS MADE A PART HEREOF BY THIS REFERENCE
Tax Account No(s): 1402
Map/Tax Lot No(s): 2614-2100

This property is free from encumbrances, EXCEPT: All those items of record, if
any, as of the date of this deed, including any real property taxes due, but
not yet payable.

The true consideration for this conveyance is \$90,000.00 .

THIS INSTRUMENT WILL NOT ALLOW USE OF THE PROPERTY DESCRIBED IN THIS INSTRUMENT
IN VIOLATION OF APPLICABLE LAND USE LAWS AND REGULATIONS. BEFORE SIGNING OR
ACCEPTING THIS INSTRUMENT, THE PERSON ACQUIRING FEE TITLE TO THE PROPERTY
SHOULD CHECK WITH THE APPROPRIATE CITY OR COUNTY PLANNING DEPARTMENT TO VERIFY
APPROVED USES AND TO DETERMINE ANY LIMITS ON LAWSUITS AGAINST FARMING OR FOREST
PRACTICES AS DEFINED IN ORS 30.930.

Dated this 23rd day of August, 2004.

WILLIAM L. SMITH *William L. Smith*

BY: *Evelyn E. Senske, P.A.*
EVELYN E. SENSKE,
HIS ATTORNEY IN FACT

Mary Ann Smith
MARY ANN SMITH

STATE OF OREGON, COUNTY OF DESCHUTES) SS.

This instrument was acknowledged before me on August 23, 2004 by EVELYN E.
SENSKE, POWER OF ATTORNEY FOR WILLIAM L. SMITH AND MARY ANN SMITH.

Nicole L. Powell
(Notary Public for Oregon)
My commission expires 2/28/08

TITLE NO. 14-0057104
ESCROW NO. 14-0057104

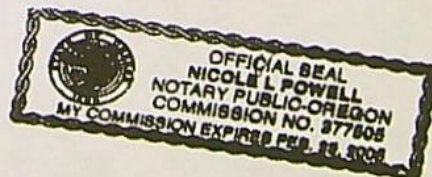

M0520645
21

Exhibit "A"

Real property in the County of Lake, State of Oregon, described as follows:

The Northeast 1/4 of the Southwest 1/4 and the Northwest 1/4 of the Southeast 1/4 of Section 28 in Township 26 South Range 14 East of the Willamette Meridian in Lake County Oregon.

Together with an easement 30 feet in width for ingress and egress to the above described parcel along the Easterly line of the East 1/2 of the Northwest 1/4 of Section 28 in Township 26 South Range 14 East of the Willamette Meridian in Lake County Oregon.

Tax Parcel Number: 1046

RECEIVED

JUL 15 2022

OWED

State of Oregon } ss. Reel 52
County of Lake } File 1045

I hereby certify that the within instrument was received and filed for record on the

24 day of Aug 20 04
2:01 o'clock P. M. and recorded
on page 20 in book 243 record
of Deeds of said County

State Seary
County Clerk
By _____ Deputy

Prepared by:
YTURRI ROSE
P.O. Box S
Ontario, OR 97914

RECORDE

FORMATION:

M470752

Until a change is requested, all tax
statements shall be sent to:
Mike & Linda Mattis
P.O. Box 63
Fort Rock, OR 97735

After recording return to:
Yturri Rose LLP
P.O. Box S
Ontario, OR 97914

109309

BARGAIN AND SALE DEED

Michael W. Mattis and Linda A. Mattis, husband and wife in tenants by the entirety with right of survivorship, Grantor, conveys to Michael W. Mattis and Linda A. Mattis, tenants in common as to an undivided one-half interest with no rights of survivorship, Grantee, the following described real property:

See Attached Exhibit A

THIS INSTRUMENT WILL NOT ALLOW USE OF THE PROPERTY DESCRIBED IN THIS INSTRUMENT IN VIOLATION OF APPLICABLE LAND USE LAWS AND REGULATIONS. BEFORE SIGNING OR ACCEPTING THIS INSTRUMENT, THE PERSON ACQUIRING FEE TITLE TO THE PROPERTY SHOULD CHECK WITH THE APPROPRIATE CITY OR COUNTY PLANNING DEPARTMENT TO VERIFY APPROVED USES AND TO DETERMINE ANY LIMITS ON LAWSUITS AGAINST FARMING OR FOREST PRACTICES AS DEFINED IN ORS 30.930.

The true consideration for this conveyance is: Other property or value is part or the whole consideration.

Dated this 27th day of May, 2003.

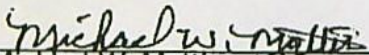
Michael W. Mattis

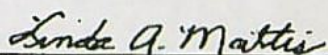
Linda A. Mattis

BARGAIN AND SALE DEED - Page 1 of 3
223002/d1/23May03



RECEIVED

JUL 15 2022

OWRD

State of Oregon)
) ss.
 County of Malheur)

470753

The foregoing instrument was acknowledged before me this 7 day of May, 2003, by Michael W. Mattis and Linda A. Mattis, husband and wife in tenants by the entirety with right of survivorship.

[Signature]
 Notary Public for Oregon.

My Commission expires: _____



RECEIVED

JUL 15 2002

OWRD

EXHIBIT A

M470754

Land in Lake County, Oregon, more particularly described as follows:

Parcel No. 1:

Township 26 South, Range 13 East of the Willamette Meridian,
Section 25; All of Section.
Section 36; All of Section.

b1/12, 18, 16, 17, 19

Township 26 South, Range 14 East of the Willamette Meridian,
Section 19: Government Lots 1, 2, 3, and 4;
The N1/2 of the NE1/4;
The E1/2 of the W1/2;
The S1/2 of the SE1/4.

b2/14

Section 29; The W1/2 of the W1/2, excepting therefrom property conveyed to Lake County, a political subdivision of the State of Oregon, by deed recorded December 20, 1990, in Book 216 at Page 313, Deed of Records.

Section 30; All of Section.

Section 31; Government Lots 1, 2, and 3;
The W1/2 of the NE1/4;
The E1/2 of the NW1/4;
The NE1/4 of the SW1/4;
The NW1/4 of the SE1/4.

b2/22

RECEIVED

JUL 15 2022

Parcel No. 2

Section 28; The E1/2 of the NW1/4.

b2/24

OWNED

BARGAIN AND SALE DEED - Page 3 of 3
223002/d1/22May03

State of Oregon } Reel 47
County of Lake } File 752

I hereby certify that the within instrument
was received and filed for record on the
9 day of June 20 03
1:40 o'clock P. M. and recorded
on page 90 in book 259 record
of said County

County Clerk
By Deputy

MAP TO ACCOMPANY APPLICATION TO CHANGE PLACE OF USE & POINTS OF APPROPRIATION FOR RUSS MATTIS

SECTIONS 30 & 31, TOWNSHIP 26 SOUTH, RANGE 14 EAST, W.M.
TAX LOTS: 1400 & 2200

RECEIVED

JUL 15 2022

OWRD

"OFF"

"ON"

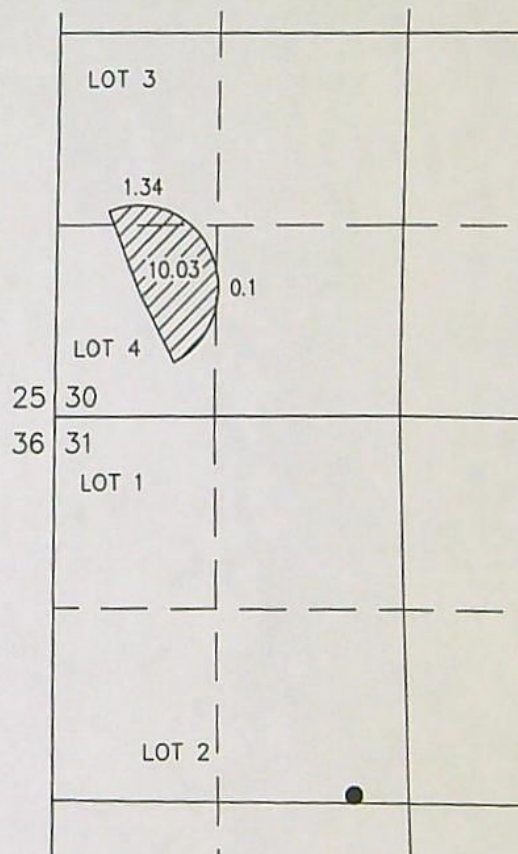
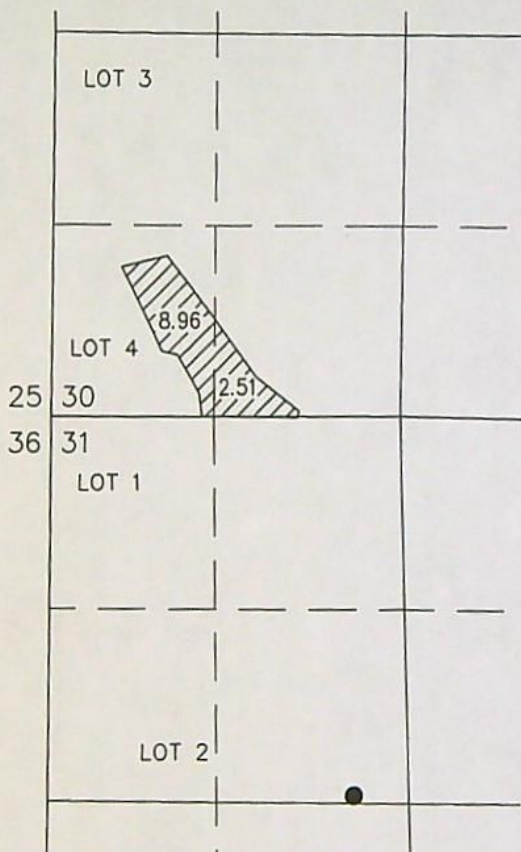

SCALE: 4 INCHES = 1 MILE



11.47 ACRES IR FROM C92360,
TRANSFERRED, AS SHOWN

- POA (LAKE 367/368)
EXISTING WELL AUTHORIZED BY C52618 LOCATED IN THE
SE 1/4 OF THE NW 1/4 SECTION 31 & 2600 FEET SOUTH
& 2900 FEET WEST FROM THE NE CORNER SECTION 31.

THIS MAP IS FOR THE PURPOSE OF DESIGNING AN
IRRIGATION SYSTEM PLAN AND HAS NO INTENT TO PROVIDE
LEGAL DIMENSIONS OR THE LOCATION OF PROPERTY LINES

PROJECT No. 22-093

PREPARED AT THE REQUEST OF:

RUSS MATTIS
P.O. BOX 87
FT. ROCK, OR 97735

ALL POINTS ENGINEERING
& SURVEYING, INC.



P.O. BOX 767
TERREBONNE, OREGON 97760
(541) 548-5833 PH
Scott@APEandS.com
www.APEandS.com

MAP TO ACCOMPANY APPLICATION TO CHANGE PLACE OF USE & POINTS OF APPROPRIATION FOR RUSS MATTIS

SECTIONS 30 & 31, TOWNSHIP 26 SOUTH, RANGE 14 EAST, W.M.
TAX LOTS: 1400 & 2200

RECEIVED

JUL 15 2022

OWRD

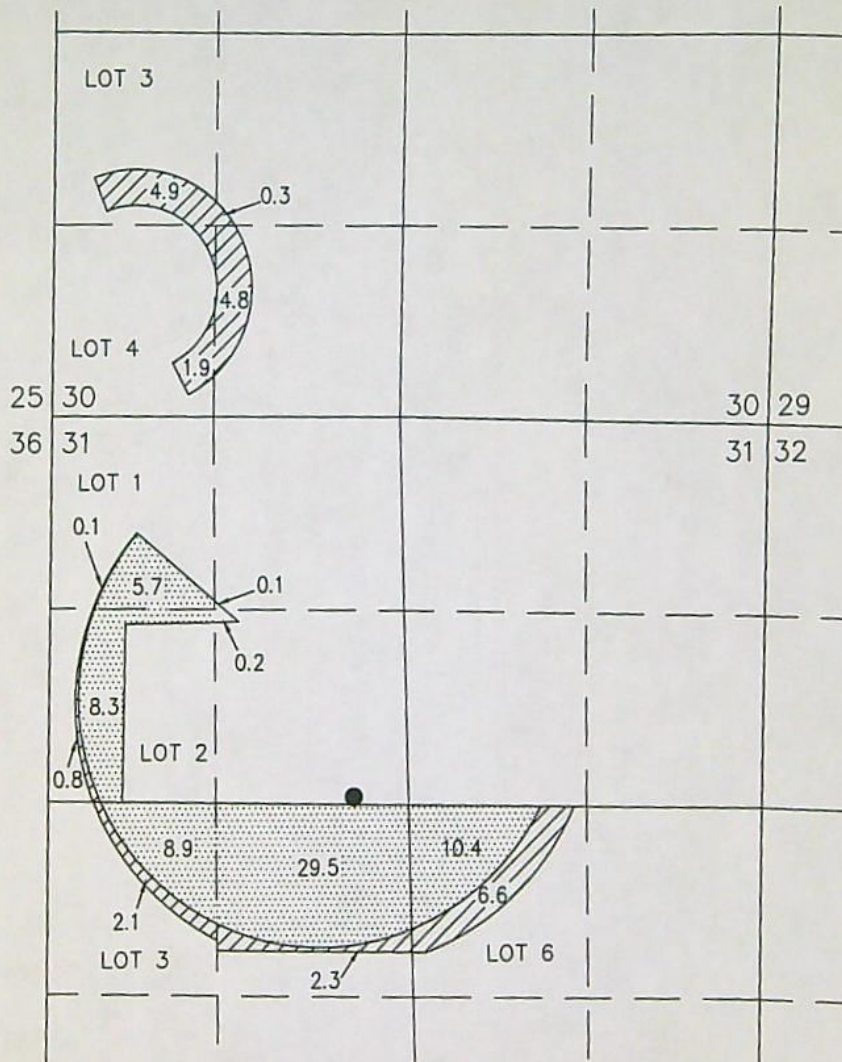

 63.1 ACRES IR FROM C56506,
REMAIN AS SHOWN

 11.9 ACRES IR FROM C56506,
TRANSFERRED OFF, AS SHOWN

 11.9 ACRES IR FROM C56506,
TRANSFERRED ON, AS SHOWN

- POA (LAKE 367/368)
EXISTING WELL AUTHORIZED BY C52618 LOCATED IN THE
SE 1/4 OF THE NW 1/4 SECTION 31 & 2600 FEET SOUTH
& 2900 FEET WEST FROM THE NE CORNER SECTION 31.

THIS MAP IS FOR THE PURPOSE OF DESIGNING AN
IRRIGATION SYSTEM PLAN AND HAS NO INTENT TO PROVIDE
LEGAL DIMENSIONS OR THE LOCATION OF PROPERTY LINES

PROJECT No. 22-093

PREPARED AT THE REQUEST OF:

RUSS MATTIS
P.O. BOX 87
FT. ROCK, OR 97735

ALL POINTS ENGINEERING
& SURVEYING, INC.



P.O. BOX 767
TERREBONNE, OREGON 97760
(541) 548-5833 PH
Scott@APEandS.com
www.APEandS.com

MAP TO ACCOMPANY APPLICATION TO CHANGE PLACE OF USE & POINTS OF APPROPRIATION FOR RUSS MATTIS

SECTIONS 30 & 31, TOWNSHIP 26 SOUTH, RANGE 14 EAST, W.M.
TAX LOTS: 1400 & 2200

RECEIVED

JUL 15 2022

OWRD

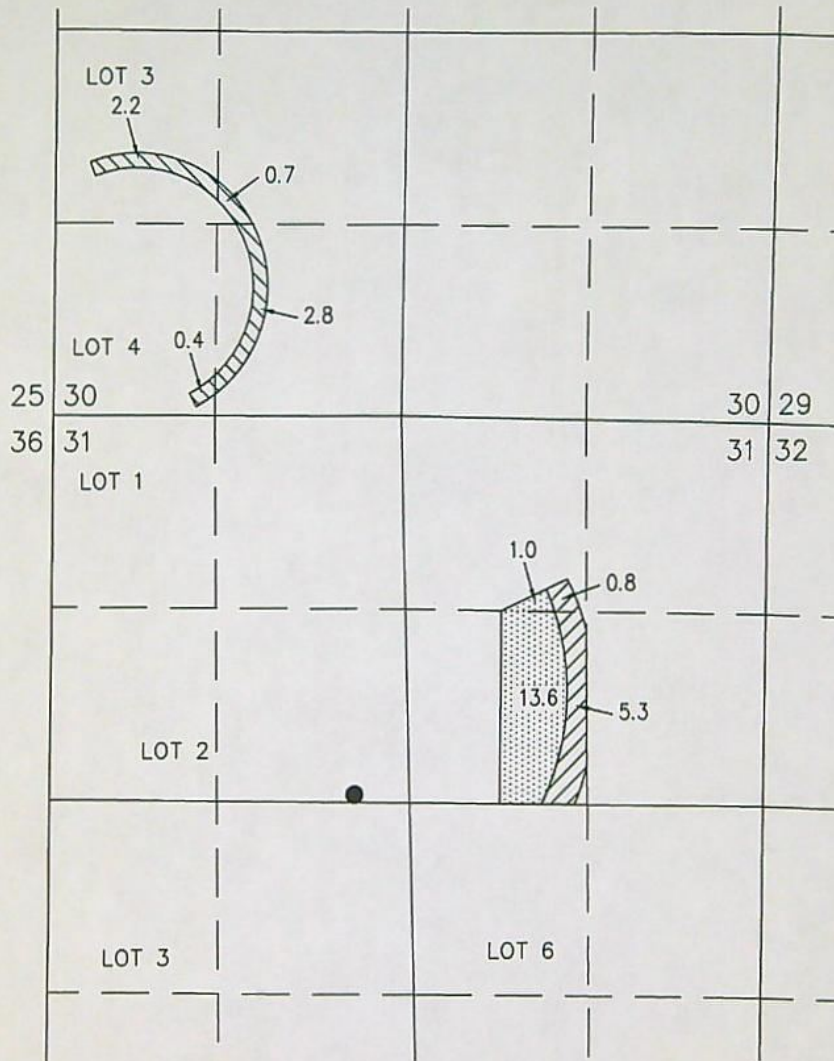

14.6 ACRES IR FROM C52618,
REMAIN AS SHOWN

6.1 ACRES IR FROM C52618,
TRANSFERRED OFF, AS SHOWN

6.1 ACRES IR FROM C52618,
TRANSFERRED ON, AS SHOWN

● POA (LAKE 367/368)

EXISTING WELL AUTHORIZED BY C52618 LOCATED IN THE
SE 1/4 OF THE NW 1/4 SECTION 31 & 2600 FEET SOUTH
& 2980 FEET WEST FROM THE NE CORNER SECTION 31.

THIS MAP IS FOR THE PURPOSE OF DESIGNING AN
IRRIGATION SYSTEM PLAN AND HAS NO INTENT TO PROVIDE
LEGAL DIMENSIONS OR THE LOCATION OF PROPERTY LINES

PROJECT No. 22-093

PREPARED AT THE REQUEST OF:

RUSS MATTIS
P.O. BOX 87
FT. ROCK, OR 97735

ALL POINTS ENGINEERING
& SURVEYING, INC.



P.O. BOX 767
TERREBONNE, OREGON 97760
(541) 548-5833 PH
Scott@APEandS.com
www.APEandS.com

MAP TO ACCOMPANY APPLICATION TO CHANGE PLACE OF USE & POINTS OF APPROPRIATION FOR RUSS MATTIS

SECTIONS 30 & 31, TOWNSHIP 26 SOUTH, RANGE 14 EAST, W.M.
TAX LOTS: 1400 & 2200

RECEIVED

JUL 15 2022

OWRD

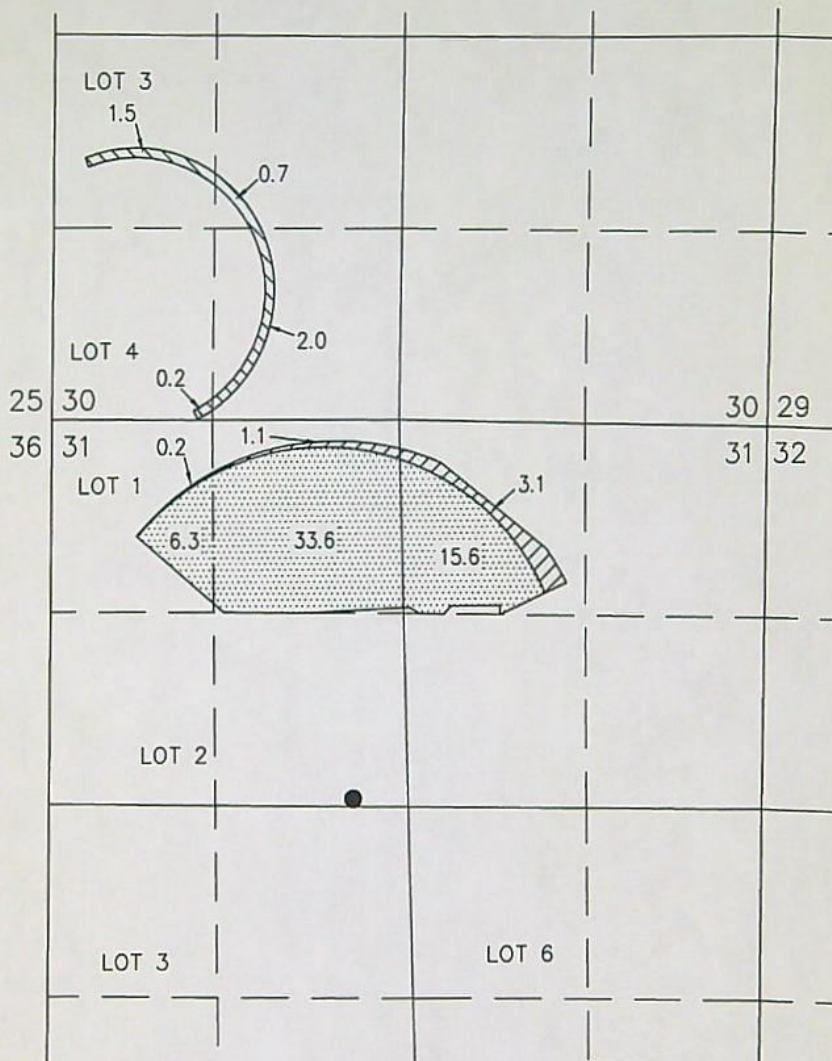

55.5 ACRES IR FROM C60745,
REMAIN AS SHOWN



4.4 ACRES IR FROM C60745,
TRANSFERRED OFF, AS SHOWN



4.4 ACRES IR FROM C60745,
TRANSFERRED ON, AS SHOWN

- POA (LAKE 367/368)
EXISTING WELL AUTHORIZED BY C52618 LOCATED IN THE
SE 1/4 OF THE NW 1/4 SECTION 31 & 2600 FEET SOUTH
& 2900 FEET WEST FROM THE NE CORNER SECTION 31.

THIS MAP IS FOR THE PURPOSE OF DESIGNING AN
IRRIGATION SYSTEM PLAN AND HAS NO INTENT TO PROVIDE
LEGAL DIMENSIONS OR THE LOCATION OF PROPERTY LINES

PROJECT No. 22-093

PREPARED AT THE REQUEST OF:

RUSS MATTIS
P.O. BOX 87
FT. ROCK, OR 97735

ALL POINTS ENGINEERING
& SURVEYING, INC.



P.O. BOX 767
TERREBONNE, OREGON 97760
(541) 548-5833 PH
Scott@APEandS.com
www.APEandS.com

OVERD

T.26S.,R.14E.,W.M.

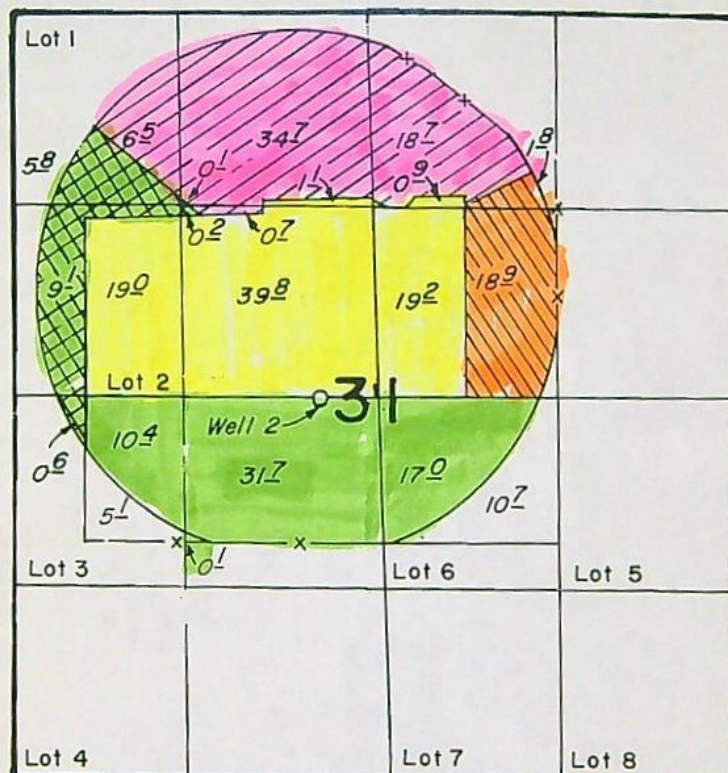

SCALE: 4" = 1 MILE

FINAL PROOF SURVEY

UNDER

Application No. G-9288, Permit No. G-8709.....
IN NAME OF

.....MICHAEL W. MATTIS.....

Surveyed July 27, 1983, by L. M. TOLL.....

Oct. 12 1984, by P. PAGTER

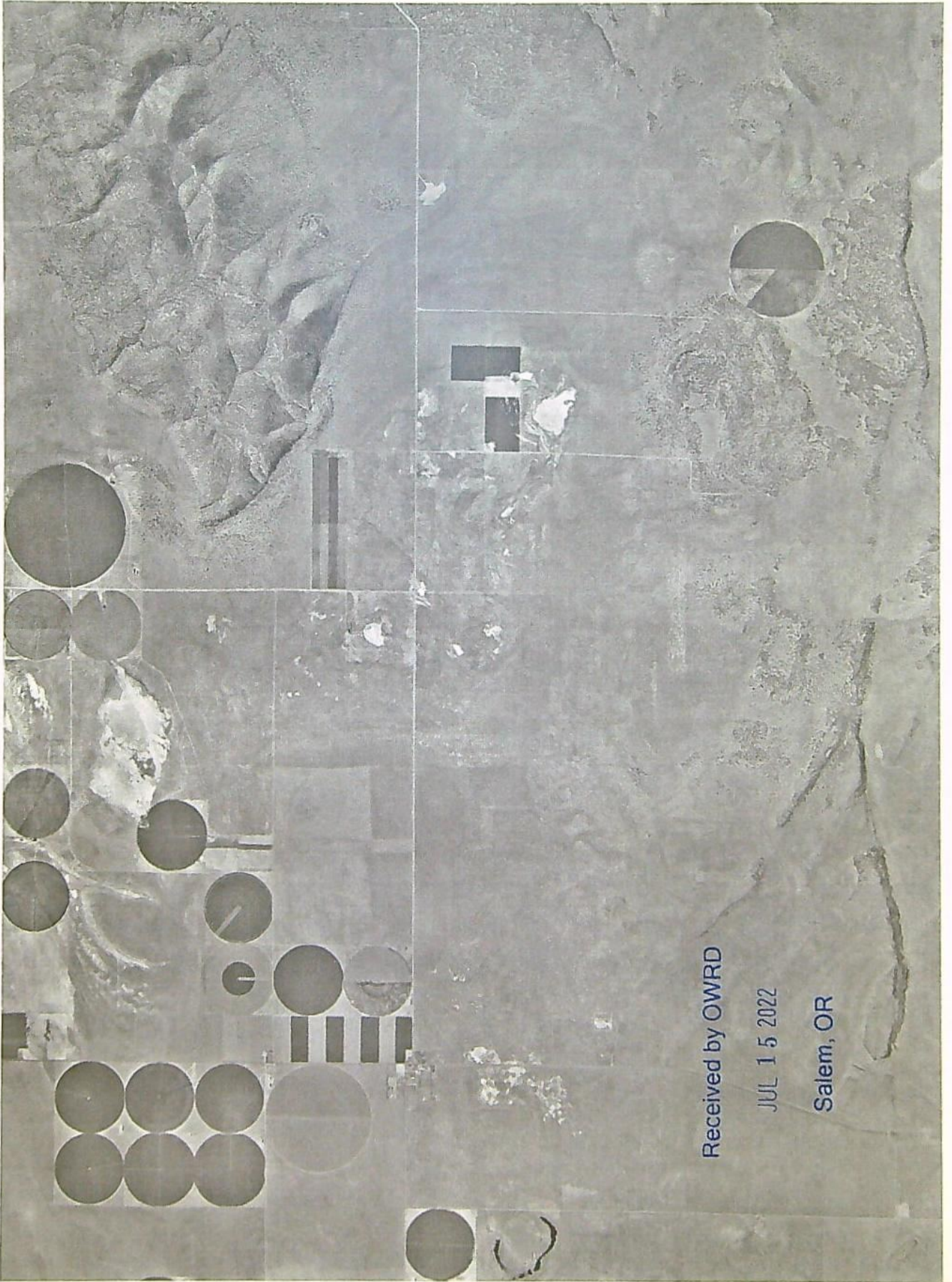

Received by OWRD

JUL 15 2022

Salem, OR

Field J7, J8

Field #2

Received by OWRD

JUL 15 2022

Salem, OR

Legend

Feature

Barn #2

Field J7

Field J8

Soto Lane

Gabin Lake Rd

No Fly Area

Google Earth

2000 ft

Field #1, #10

m #1

Legend

Feature

Received by OWRD

JUL 15 2022

Salem, OR

Field#10

Field#1

Mattis Lar

Barn#1

Google Earth

2000 ft

Field #5, #6

Legend

Feature

Received by OWRD

JUL 15 2022

Salem, OR

Peaceful Lane

Field #5

Field #6

Fort Rock Road

Mattis Lane

Google Earth

2000 ft

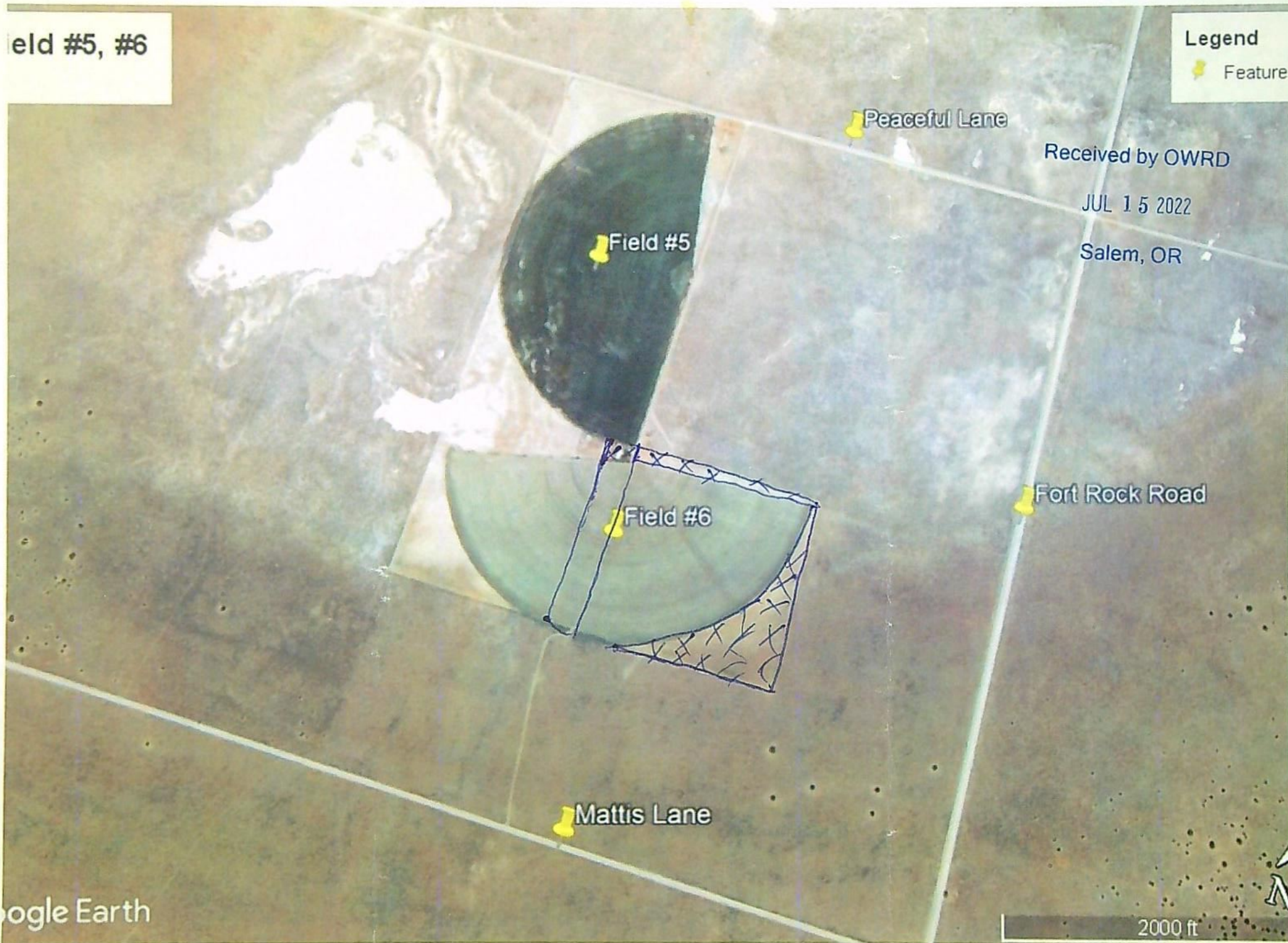



ALL POINTS
ENGINEERING & SURVEYING, INC.

P.O. Box 767
Terrebonne, Oregon 97760

TRANSMITTAL

To:
Oregon Water Resources Department
725 Summer St. NE Suite A
Salem, OR 97301-1266

Date: 7/12/2022
Attention: Transfer Section

Re: Drought Transfer App.

☒ Prints ☐ Plans ☒ Map/Plat ☐ Specifications ☐ Change order ☐ Other

Copies	No.	Description
1	1	Temp/Drought Transfer Application (18 sheets letter bond)
1	2	Temp/Drought Transfer Application Map (5 sheet Arch E bond)
1	3	Land Use Information Form (2 sheets letter bond)
1	4	Well ID Reports (2 sheets letter bond)
1	5	Evidence of Use Affidavit & Supporting Docs (6 sheets letter bond)
1	6	Deed of Ownership (6 sheets letter bond)
1	7	Site photos
1	7	Application Fee (check for \$200)

These are transmitted as checked below:

☒ For OWRD approval ☐ Approved as submitted ☐ Approved as noted
☐ Copies for distribution ☐ Returned for corrections ☐ Returned corrected prints
☐ Review and comment ☐ For bids due ☐ Other

Remarks:

Thanks, and if you have questions please don't hesitate to call (541) 548-5833.

Signed:

Devinse Montoya

RECEIVED
JUL 15 2022
OWRD

Temporary Transfer Application Checklist

Drought
If drought mark drought here

Check the Certificate(s)

Transfer # T- 14046

Checked by: <u>Joan</u> Date: <u>7/19/22</u>	Type of Change(s) <u>No other changes other than those listed:</u> (Mark the proposed changes)	POU/POD	POU/APOD	<u>POU</u>
Fee Received: <u>200.00</u>		POU/POA	POU/APOA	
Calculated Fee: <u>200.00</u>		How many rights to be Transferred? Certificate # <u>52618 -</u>		
Additional observations:		<u>56506</u>		
		<u>60745</u>		
		<u>92360</u>		

If OK, check box; if not, fill in.

- ☒ 1. Is the applicant information complete? Have all the applicants listed at the top of the page signed at the bottom?

If not, what is missing? Whose signature is missing? _____

- ☒ 2. Has the applicant indicated that the place of use is in or near an irrigation district? Have they included a Form D? ☒ N/A.

Name of the District _____

- ☒ 3. Part 5 of application, have the applicants completed the entire page and does the information match the description of the explanation of the reasons on Part 4 of the application?

If not, you may need to contact the applicant or agent? _____

- ☒ 4. For multiple certificates do each of the certificates listed on Application Page 1 have their own separate completed Part 5 tables 1 & 2?

If no, which certificates are missing a separate Part 5 tables 1 & 2? _____

- ☒ 5. Has the map been completed? Does the map meet the requirements? Can you tell which lands are off and on and where the lands are located? If not, what is missing?

- ☒ 6. If a change in point of appropriation, have the well logs been included? ☒ N/A.

Included but not needed

- ☒ 7. If a change in place of use within Umatilla County, have the applicant(s) provided a Supplemental Form U? ☒ N/A.

- ☒ 8. If all boxes on this checklist are checked (with no remaining deficiencies identified), accept the application. Put this check sheet in the transfer folder.

OR:

☒ This application is deficient, and **CANNOT** be accepted. It should be returned and the deficiencies listed in the "staff" section at the bottom of Application Page 1, unless the applicant or agent can resolve the deficiencies within 2-3 days.

Actions taken: _____ date _____