

Temporary

Name Rachel Dotson

Address 5555 Pleasant Creek Road
Rogue River, OR 97537
johnrjcornett@gmail.com

Change in POU, APOD

Date Filed 7-21-2022

Initial notice date 8-2-2022

DPD issued date _____

PD issued date _____

PD notice date _____

Date of FO 11/9/2022 Vol 127 Page 19-22

C-Date _____

COBU due date _____

COBU Received date _____

Certificate issued _____

DESCRIPTION OF WATER RIGHT(S)

Name of Stream Pleasant Creek

Trib. of Evans Creek

Use Irrigation County Jackson

Quantity of water (CFS) _____ No. of Acres _____

Name of ditch _____

App# S-408165 Per # S-304164 Cert # 35858 PR Date 5/10/1965

App# _____ Per # _____ Cert # _____ PR Date _____

App# _____ Per # _____ Cert # _____ PR Date _____

App# _____ Per # _____ Cert # _____ PR Date _____

App# _____ Per # _____ Cert # _____ PR Date _____

FEES PAID		
Date	Amount	Receipt #
<u>07/21/22</u>	<u>955.40</u>	<u>138713</u>

FEES REFUNDED		
Date	Amount	Receipt #

Assignments: _____

Irrigation District _____

Agent Garrett West, O'Connor Law, LLC - west@oconnorlawgroup.net

CWRE _____

CC's list _____

- Oversized map - Location _____



Oregon
Kate Brown, Governor

Water Resources Department

725 Summer St NE, Suite A

Salem, OR 97301

(503) 986-0900

Fax (503) 986-0904

November 9, 2022

RACHEL DOTSON
5555 PLEASANT CREEK RD
ROGUE RIVER, OR 97537

REFERENCE: District Temporary Transfer Application T-14050

Enclosed is a copy of the final order approving your TEMPORARY water right transfer application.

The temporary change shall be effective at the **beginning of the 2022 irrigation season**. The use shall revert to the original authorized place of use at the **end of the 2026 irrigation season**.

If you have any questions related to the approval of this temporary transfer, you may contact your caseworker, Joan Smith, by telephone at (503) 986-0892 or by e-mail at Joan.M.Smith@oregon.gov.

Sincerely,

Julie C. Baustian
Water Rights Services Support
Transfers and Conservation Section

cc: Shavon L. Haynes, Watermaster Dist. # 13 (via email)
Garrett West, Agent

Enclosure

BEFORE THE WATER RESOURCES DEPARTMENT
OF THE
STATE OF OREGON

In the Matter of Transfer Application)	FINAL ORDER APPROVING TEMPORARY
T-14050, Jackson County)	CHANGES IN PLACE OF USE AND
)	ADDITIONAL POINTS OF DIVERSION

Authority

Oregon Revised Statute (ORS) 540.505 to 540.580 establish the process in which a water right holder may submit a request to temporarily transfer the place of use and, if necessary to convey the water to the temporary place of use, the point of diversion authorized under an existing water right.

Oregon Administrative Rule (OAR) Chapter 690, Division 380 implements the statutes and provides the Department's procedures and criteria for evaluating transfer applications.

Applicant

RACHEL DOTSON
5555 PLEASANT CREEK RD
ROGUE RIVER, OR 97537

Findings of Fact

1. On July 21, 2022, RACHEL DOTSON filed an application to temporarily change the place of use and add two points of diversion to serve the proposed place of use under Certificate 35858 for a period of 5 years. The Department assigned the application number T-14050.
2. Notice of the application for transfer was published on August 2, 2022, pursuant to OAR 690-380-4000.
3. The portion of the right to be temporarily transferred is as follows:
Certificate: 35858 in the name of ROBERT L. SCHAFFER (perfected under Permit S-30464)
Use: IRRIGATION of 2.0 ACRES
Priority Date: MAY 10, 1965

This is a final order in other than a contested case. This order is subject to judicial review under ORS 183.484. Any petition for judicial review must be filed within the 60-day time period specified by ORS 183.484(2). Pursuant to ORS 536.075 and OAR 137-004-0080, you may petition for judicial review or petition the Director for reconsideration of this order. A petition for reconsideration may be granted or denied by the Director, and if no action is taken within 60 days following the date the petition was filed, the petition shall be deemed denied.

Rate: 0.024 CUBIC FOOT PER SECOND

Limit/Duty: The amount of water used for irrigation, together with the amount secured under any other right existing for the same lands, shall be limited to ONE-EIGHTIETH of one cubic foot per second per acre, or its equivalent for each acre irrigated and shall be further limited to a diversion of not to exceed 4.5 acre-feet per acre for each acre irrigated during the irrigation season of each year.

Source: PLEASANT CREEK a tributary of EVANS CREEK (ROGUE RIVER)

Authorized Point of Diversion:

Twp	Rng	Mer	Sec	Q-Q	Measured Distances
34 S	4 W	WM	15	SE NW	690 FEET NORTH AND 1380 FEET WEST FROM THE SE CORNER OF THE SW ¼ NE ¼ OF SECTION 15

Authorized Place of Use:

IRRIGATION					
Twp	Rng	Mer	Sec	Q-Q	Acres
34 S	4 W	WM	15	SW NE	2.0

4. Temporary Transfer Application T-14050 proposes to temporarily change the place of use of the right to:

IRRIGATION						
Twp	Rng	Mer	Sec	Q-Q	Acres	APOD - tax lot
34 S	4 W	WM	15	SE NW	1.0	A - 1400
34 S	4 W	WM	22	NE SW	1.0	B - 520

5. Additional points of diversion are necessary to convey the water to the proposed temporary place of use. Temporary Transfer Application T-14050 proposes two additional points of diversion with approximate distance in mile *or* feet downstream to:

Twp	Rng	Mer	Sec	Q-Q	Measured Distances	Approximate distance from authorized POD
34 S	4 W	WM	15	SW SW	A - 2000 FEET NORTH AND 2500 FEET EAST FROM THE SW CORNER OF SECTION 15	0.34 mile
34 S	4 W	WM	22	NE SW	B - 1800 FEET NORTH AND 1400 FEET EAST FROM THE SW CORNER OF SECTION 22	0.22 mile

Temporary Transfer Review Criteria

6. Water has been used within the last five years according to the terms and conditions of the right. There is no evidence available that would demonstrate that the right is subject to forfeiture under ORS 540.610.

7. A diversion structure and ditch sufficient to use the full amount of water allowed under the existing right are present.
8. The proposed changes would prevent the lands from which the water right is removed during the period of the temporary transfer from receiving water under the transferred right, as required by ORS 540.523(7).
9. The proposed changes would not result in injury to other water rights. This finding is made through an abbreviated review recognizing that the transfer may be revoked under ORS 540.523(5) if the Department later finds that the transfer is causing injury to any existing water right.

Conclusions of Law

The temporary changes in place of use and additional points of diversion to convey water to the temporary place of use proposed in Temporary Transfer Application T-14050 are consistent with the requirements of ORS 540.523 and OAR 690-380-8000.

Now, therefore, it is ORDERED:

1. The temporary change in place of use and additional points of diversion to convey water to the temporary place of use proposed in Temporary Transfer Application T-14050 are approved.
2. The former place of use **shall not** be irrigated as part of this water right during the 2022, 2023, 2024, 2025 and 2026 irrigation seasons.
3. The use shall revert to the authorized place of use at the end of the 2026 irrigation season. The authorization to use the additional points of diversion shall be terminated concurrently.
4. The approval of this temporary transfer may be revoked or modified if the Department finds the changes cause injury to any existing water right.
5. The quantity of water diverted at the proposed temporary additional points of diversion, together with that diverted at the original point of diversion, shall not exceed the quantity of water lawfully available at the original point of diversion.
6. A subsequent application for permanent transfer of Certificate 35858 shall be subject to a full and complete review to determine consistency with the requirements of OAR Chapter 690, Division 380. Approval of this temporary transfer does not establish a precedent for approval of a subsequent application filed for a permanent transfer.
7. The use of water at the temporary place of use authorized by this transfer shall be in accordance with the terms and conditions of Certificate 35858.

8. The time during which water is used under this approved temporary transfer does not apply toward a finding of forfeiture under ORS 540.610.
9. Water use measurement conditions:
 - a. Before water use may begin under this order, the water user shall install a totalizing flow meter, or, with prior approval of the Director, another suitable measuring device, at each point of diversion.
 - b. The water user shall maintain the meters or measuring devices in good working order.
 - c. The water user shall allow the Watermaster access to the meters or measuring devices; provided however, where the meters or measuring devices are located within a private structure, the Watermaster shall request access upon reasonable notice.

Dated in Salem, Oregon on **NOV 09 2022**

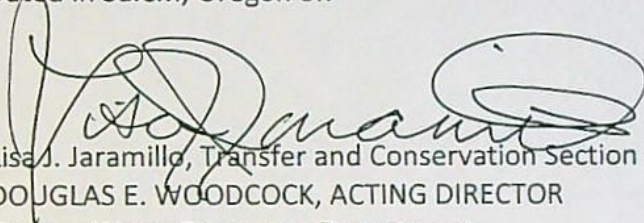

Lisa J. Jaramillo, Transfer and Conservation Section Manager, for
DOUGLAS E. WOODCOCK, ACTING DIRECTOR
Oregon Water Resources Department

Mailing Date: **NOV 10 2022**

Oregon Water Resources Department

Measurement Condition Information for the Applicant

(To be sent with the Draft Preliminary Determination or Final Order)

Transfer #: T- 14019



In order to avoid enlargement of the right or injury to other rights, a totalizing flow meter will be required to be installed prior to diversion of water, as a condition of this transfer:

at each point of diversion/appropriation (new and existing) OR

at each new point of diversion/appropriation.

For additional information, or to obtain approval of a different type of measurement device, the applicant should contact the area Watermaster:

Watermaster name: Shavon Haynes

District: 13

Address: 10 S Oakdale

City/State/Zip: Medford Oregon 97501

Phone: (541) 218-5125

Email: Shavon.L.Haynes@water.oregon.gov

Note: If a device other than the one specified in the Preliminary Determination or Final Order is approved by the Watermaster, fill out and mail the form below to the Salem office.

Approval of an Alternate Measurement Device

T-

(to be filled out after consultation with the applicant, or after a site visit)

On behalf of the Director, I authorize use of the following suitable alternate measurement device:

Watermaster signature

District

Date

If this form is used for approval of an alternative measurement device, it must be mailed to:

Oregon Water Resources Department
725 Summer Street NE, Suite A
Salem, OR 97301-1266

WATER RIGHT TRANSFER COVER SHEET

Transfer: T- 14050

Transfer Specialist: *Joan*

Transfer Type: Temporary Transfer *POU/APOD*

Applicant: RACHEL DOTSON 5555 PLEASANT CREEK RD ROGUE RIVER, OR 97537 Email: _____ Phone: _____	Agent: <input type="checkbox"/> N/A GARRETT WEST 670 G ST STE B JACKSONVILLE, OR 97530 Email: _____ Phone: _____
Irrigation District: <input type="checkbox"/> N/A Email: _____	CWRE: <input type="checkbox"/> N/A Email: _____
Affected Local Gov'ts: <input type="checkbox"/> N/A Email: _____	Affected Tribal Gov't: <input type="checkbox"/> N/A UNAVAILABLE Email: _____
Current Landowner if other than Applicant: <input type="checkbox"/> N/A Email: _____	Receiving Landowner: <input type="checkbox"/> N/A Email: _____

Water Rights Affected

File Marked	App. File # or Decree Name	Permit	Certificate	RR/CR Needed	RR/CR Nos.
<input type="checkbox"/>	S-40865	S-30464	35858	<input type="checkbox"/> Yes <input checked="" type="checkbox"/> No	
<input type="checkbox"/>				<input type="checkbox"/> Yes <input type="checkbox"/> No	
<input type="checkbox"/>				<input type="checkbox"/> Yes <input type="checkbox"/> No	

Key Dates & Initial Actions:

Rec'd: July 21, 2022	Proposed Action(s): ADDITIONAL POINT OF DIVERSION; PLACE OF USE	
Fees Pd: 955.40	WM District: 13	ODFW District:
Initial Public Notice: UNAVAILABLE	WM Review sent:	ODFW Review sent:
Acknowledgement Letter Sent <input checked="" type="checkbox"/>		GW Review sent: <input type="checkbox"/> N/A
County sent cc: of Ack Letter <input checked="" type="checkbox"/>	BOR notified (date): <input type="checkbox"/> N/A	
Newspaper quote requested:	Request for news \$ sent:	News \$ received:
Request to publish sent:	Affidavit of publication received:	Last day of publication:

Document	Drafted	Peer Review	Changes Made	Coordinator	Changes Made	Signature Bin	Signature Date
DPD	Date: _____ Initials: _____	Date: _____ Initials: _____	Date: _____ Initials: _____	Date: _____ Initials: _____	Date: _____ Initials: _____	CW Sent: _____	N/A
PD	Date: _____ Initials: _____	Date: _____ Initials: _____	Date: _____ Initials: _____	Date: _____ Initials: _____	Date: _____ Initials: _____	Date: _____	Date: _____
FO	Date: <i>9/19/22</i> Initials: <i>Joan</i>	Date: <i>9/26/22</i> Initials: <i>Joan</i>	Date: _____ Initials: _____	Date: <i>11/2/22</i> Initials: <i>PKS</i>	Date: <i>11/2/22</i> Initials: <i>Joan</i>	Date: <i>11/2/22</i>	Date: <i>11/9/2022</i>

Special Issues: _____
 Special Order Volume: Vol. *127* ~~125~~ Pages *19-22*

STATE OF OREGON
COUNTY OF JACKSON
CERTIFICATE OF WATER RIGHT

This Is to Certify, That **ROBERT L. SCHAFFER**

of Route 1, Box 210, Rogue River, State of Oregon, has made proof to the satisfaction of the STATE ENGINEER of Oregon, of a right to the use of the waters of Pleasant Creek

a tributary of Evans Creek (Rogue River) for the purpose of irrigation of 5.0 acres

under Permit No. 30464 of the State Engineer, and that said right to the use of said waters has been perfected in accordance with the laws of Oregon; that the priority of the right hereby confirmed dates from May 10, 1965

that the amount of water to which such right is entitled and hereby confirmed, for the purposes aforesaid, is limited to an amount actually beneficially used for said purposes, and shall not exceed 0.06 cubic foot per second

or its equivalent in case of rotation, measured at the point of diversion from the stream. The point of diversion is located in the SE $\frac{1}{4}$ NW $\frac{1}{4}$, Section 15, T. 34 S., R. 4 W., W. M. Diversion point located 690 feet North and 1380 feet West from SE Corner, SW $\frac{1}{4}$ NE $\frac{1}{4}$, Section 15.

The amount of water used for irrigation, together with the amount secured under any other right existing for the same lands, shall be limited to one-eightieth of one cubic foot per second per acre, or its equivalent for each acre irrigated and shall be further limited to a diversion of not to exceed $4\frac{1}{2}$ acre feet per acre for each acre irrigated during the irrigation season of each year;

and shall

conform to such reasonable rotation system as may be ordered by the proper state officer.
A description of the place of use under the right hereby confirmed, and to which such right is appurtenant, is as follows:

5.0 acres SW $\frac{1}{4}$ NE $\frac{1}{4}$
Section 15
T. 34 S., R. 4 W., W. M.

The right to the use of the water for the purposes aforesaid is restricted to the lands or place of use herein described.

WITNESS the signature of the State Engineer, affixed

this date. March 31, 1969

CHRIS L. WHEELER

State Engineer

Watermaster Review Form: Water Right Transfer



Oregon Water Resources Department
725 Summer St NE, Suite A
Salem, Oregon 97301-1266
(503) 986-0900
www.oregon.gov/OWRD

Transfer Application: T-14050

Review Due Date: 08/28/2022

Applicant Name: Rachel Dotson

Proposed Changes: POU POD POA USE OTHER

Reviewer(s): S. Haynes

Date of Review: 08/19/2022

- Do you have evidence that the right has not been used in the last 5 years and that the presumption of forfeiture would not likely be rebuttable? Yes No If "Yes", attach evidence (e.g. dated aerial photo showing pavement or building on the land for >5 yrs.)
- Is there a history of regulation on the source that serves this (or these) right(s) that has involved the transferred right(s) and downstream water rights? Yes No Generally characterize the frequency of any regulation or explain why regulation has not occurred:
Pleasant Creek is a tributary of Evans Creek and these systems are regulated for senior out of stream rights each year
- Have headgate notices been issued for the source that serves the transferred right(s)?
 Yes No Records not available.
- In your estimation, after the proposed change, would distribution of water for the right(s) result in regulation of other water rights that would not have occurred if use under the original right(s) was/were maximized? Yes No If "Yes", explain:
- In your estimation, if the proposed change is approved, are there upstream water rights that would be affected? Yes No If "Yes", describe how the rights would be affected and list the rights most affected:

6. Check here if it appears that downstream water rights benefit from return flows resulting from the current use of the transferred right(s)? If you check the box, generally characterize the locations where the return flows likely occur and list the water rights that benefit most:

N/A

7. For POD changes and instream transfers, check here if there are channel losses between the old and new PODs or within the proposed instream reach? If you check the box, describe and, if possible, estimate the losses:

N/A

8. For instream transfers that propose protection of a reach beyond the mouth of the source stream:

N/A Would the quantity be measureable into the receiving stream consistent with OAR 690-077-0015(8)? Yes No

9. For POU changes: N/A Is it likely the original place of use would continue to receive water from the same source? Yes No If "Yes", explain:

10. For POU or USE changes: N/A In your best judgment, would use of the existing right at "full face value," result in the diversion of more water than can be used beneficially and without waste?

Yes No If "Yes", explain:

11. For POU changes that involve micro-irrigation: N/A

- a. Has the applicant made changes (absent a transfer) to convert to micro-irrigation within the current place of use boundary of the water right proposed for transfer, and previously demonstrated to the Department through monitoring and site inspections by the Watermaster that the proposed transfer will not result in injury or enlargement?

Yes No If "Yes", explain:

- b. Has a temporary transfer of this nature been previously filed and approved on the same lands (or portions thereof) as those lands involved in this transfer?

Yes No If "Yes", answer the following:

- i. Were there any problems with more acres being irrigated (or wetted) than were authorized under the temporary transfer? Yes No If "Yes", explain:
- ii. Did the designated areas that were to remain dry (or not wetted) under the temporary transfer actually remain dry? Yes No If "No", explain:
- iii. Did the applicant comply with and meet all of the conditions of the temporary transfer? Yes No If "No", explain:
- iv. Do you have any other observations regarding the temporary transfer? Yes No If "Yes", describe:
- v. Did the applicant demonstrate to the Department through monitoring and site inspections by the Watermaster that neither injury nor enlargement occurred as a result of the temporary transfer? Yes No If "No", explain:

- c. To the best of your knowledge, if this transfer is approved, does it appear that:

- i. "Injury" will occur to other water rights that share the same source?

Yes No If "Yes", explain:

- ii. "Enlargement" of the water right being transferred will occur?

Yes No If "Yes", explain:

12. Are there other issues not identified through the above questions that should be considered in determining whether the change "can be effected without injury to other rights"?

Yes No If "Yes", explain:

13. What alternatives may be available for addressing any issues identified above:

14. Do conditions need to be included in the transfer order to avoid enlargement of the right or injury to other rights? No Yes, as checked and provided below:

For POU changes that involve micro-irrigation, provide the monitoring and reporting conditions necessary to prevent injury/enlargement:

A Headgate should be required prior to diverting water.

Measurement Devices for POD or POA: (if this condition is selected, also fill in the top sections of Page 4)

*a. Before water use may begin under this order, the water user shall install a **totalizing flow meter***, or, with prior approval of the Director, another suitable measuring device, at each point of diversion/appropriation (new and existing) OR at each new point of diversion/appropriation with the exception that water rights issued to the Bureau of Reclamation or an irrigation district (or similar entity) are not subject to this condition.*

b. The water user shall maintain the meters or measuring devices in good working order.

c. The water user shall allow the Watermaster access to the meters or measuring devices; provided however, where the meters or measuring devices are located within a private structure, the Watermaster shall request access upon reasonable notice.

Reservoir water use measurement: (if this condition is selected, also fill in the top sections of Page 4)

*a. Before water use may begin under this order, the water user shall install **staff gages***, or, with prior approval of the Director, other suitable measuring devices, that measure the entire range and stage between empty and full in each reservoir. Staff gages shall be United States Geological Survey style.*

b. Before water use may begin under this order, if the reservoir is located in channel, weirs or other suitable measuring devices must be installed upstream and downstream of the reservoir, and, an adjustable outlet valve must be installed. The water user shall maintain such devices in good working order. A written waiver may be obtained, if in the judgment of the Director, the installation of weirs or other suitable measuring devices, or the adjustable outlet valve, will provide no public benefit.

* The following alternative device(s) should be substituted for the bold, underlined device in the above selected condition:

Weir

Parshall Flume

Other: _____

Submerged Orifice

Flow Restrictor



Oregon
Kate Brown, Governor

Water Resources Department

725 Summer St NE, Suite A

Salem, OR 97301

(503) 986-0900

Fax (503) 986-0904

July 29, 2022

RACHEL DOTSON
5555 PLEASANT CREEK RD
ROGUE RIVER, OR 97537

Reference: Application T-14050

On July 21, 2022, OWRD received your water right Temporary Transfer Application. The application was accompanied by \$955.40. Our receipt number 138713 is enclosed.

By copy of this letter, we are asking the Watermaster for a report regarding the potential for injury to existing water rights which may be caused by the requested change.

Except as provided under ORS 540.510(3) for municipalities, you may not **temporarily** use water at the new place of use or from the new point of diversion until a final order approving the temporary transfer application has been issued by the Department. Additionally, pursuant to OAR 690-380-8010, the lands **from** which an irrigation water right is to be temporarily transferred and the land **to** which the right is to be temporarily transferred may not both receive water during the same season. If the temporary transfer is approved during an irrigation season and water has already been used at the currently authorized location during that season, then the temporary transfer will not take effect until the following season.

If the land is sold before the temporary transfer is approved, the buyer's consent to the temporary transfer will be required unless a recorded deed or other legal document clearly established that the water right was not conveyed in the sale.

If you have any questions, please contact the Transfer Section at (503) 979-9931.

Cc: Watermaster Dist. #13, Shavon L. Haynes (via email)
Garrett West, Agent

Enclosure

**STATE OF OREGON
WATER RESOURCES DEPARTMENT**

725 Summer St. N.E. Ste. A
SALEM, OR 97301-4172
(503) 986-0900 / (503) 986-0904 (fax)

RECEIPT # **138713**

INVOICE # _____

RECEIVED FROM: John Cornett III;
BY: Rachel Dotson

APPLICATION	
PERMIT	
TRANSFER	1-14050

CASH: CHECK:# 766 OTHER: (IDENTIFY)

TOTAL REC'D \$ 955.40

1083 TREASURY 4170 WRD MISC CASH ACCT

0407 COPIES \$ _____
OTHER: (IDENTIFY) \$ _____
0243 I/S Lease _____ 0244 Muni Water Mgmt. Plan _____ 0245 Cons. Water _____

4270 WRD OPERATING ACCT

MISCELLANEOUS

0407 COPY & TAPE FEES \$ _____
0410 RESEARCH FEES \$ _____
0408 MISC REVENUE: (IDENTIFY) _____ \$ _____
TC162 DEPOSIT LIAB. (IDENTIFY) _____ \$ _____
0240 EXTENSION OF TIME _____ \$ _____

WATER RIGHTS:

0201 SURFACE WATER	\$ _____	0202	\$ _____
0203 GROUND WATER	\$ _____	0204	\$ _____
0205 TRANSFER	\$ _____		

WELL CONSTRUCTION

0218 WELL DRILL CONSTRUCTOR	\$ _____	0219	\$ _____
LANDOWNER'S PERMIT		0220	\$ _____

OTHER (IDENTIFY) _____

0536 TREASURY 0437 WELL CONST. START FEE

0211 WELL CONST START FEE \$ _____ CARD# _____
0210 MONITORING WELLS \$ _____ CARD# _____
OTHER (IDENTIFY) _____

0607 TREASURY 0467 HYDRO ACTIVITY LIC NUMBER

0233 POWER LICENSE FEE (FW/WRD) _____ \$ _____
0231 HYDRO LICENSE FEE (FW/WRD) _____ \$ _____
HYDRO APPLICATION _____ \$ _____

TREASURY OTHER / RDX

FUND _____ TITLE _____
OBJ. CODE _____ VENDOR # _____
DESCRIPTION _____ \$ _____

RECEIPT: **138713**

DATED: 07/11/02 BY: [Signature]

**Application for Water Right
Temporary or Drought Temporary Transfer
Part 1 of 5 – Minimum Requirements Checklist**



Oregon Water Resources Department
725 Summer Street NE, Suite A
Salem, Oregon 97301-1266
(503) 986-0900
www.oregon.gov/OWRD

This temporary transfer application will be returned if Parts 1 through 5 and all required attachments are not completed and included.
For questions, please call (503) 986-0900, and ask for Transfer Section.

FOR ALL TEMPORARY TRANSFER APPLICATIONS

Check all items included with this application. (N/A = Not Applicable)

- Part 1 – Completed Minimum Requirements Checklist.
- Part 2 – Completed Temporary Transfer Application Map Checklist.
- Part 3 – Application Fee, payable by check to the Oregon Water Resources Department, and completed Fee Worksheet, page 3. Try the online fee calculator at: http://apps.wrd.state.or.us/apps/misc/wrd_fee_calculator.
- Part 4 – Completed Applicant Information and Signature.
- Part 5 – Information about Transferred Water Rights: **How many water rights are to be transferred?** 1 **List them here:** 2.0 Acres from Certificate No. 35858
Please include a separate Part 5 for each water right. (See instructions on page 6)
- N/A For standard Temporary Transfer (one to five years) **Begin Year** 2022 **End Year** 2026
- N/A Temporary Drought Transfer (Only in counties where the Governor has declared drought)

Attachments:

- Completed Temporary Transfer Application Map.
- Completed Evidence of Use Affidavit and supporting documentation.
- Current recorded deed for the land **from** which the authorized place of use is temporarily being moved.
- N/A Affidavit(s) of Consent from Landowner(s) (if the applicant does not own the land upon which the water right is located.)
- N/A Supplemental Form D – For water rights served by or issued in the name of a district. Complete when the temporary transfer applicant is not the district.
- N/A Oregon Water Resources Department’s Land Use Information Form with approval and signature from each local land use authority in which water is to be diverted, conveyed, and/or used. Not required if water is to be diverted, conveyed, and/or used only on federal lands or if **all** of the following apply: a) a change in place of use only, b) no structural changes, c) the use of water is for irrigation only, and d) the use is located within an irrigation district or an exclusive farm use zone.
- N/A Water Well Report/Well Log for changes in point(s) of appropriation (well(s)) or additional point(s) of appropriation (if necessary to convey water to the proposed place of use).

(For Staff Use Only)

WE ARE RETURNING YOUR APPLICATION FOR THE FOLLOWING REASON(S):

<input type="checkbox"/> Application fee not enclosed/insufficient	<input type="checkbox"/> Map not included or incomplete
<input type="checkbox"/> Land Use Form not enclosed or incomplete	<input type="checkbox"/> Part <u> </u> is incomplete
<input type="checkbox"/> Additional signature(s) required	

Other/Explanation _____

Staff: _____ Phone: _____ Date: ____/____/____

RECEIVED
JUL 21 2022
OWRD

Part 2 of 5 – Temporary Transfer Application Map Checklist

Your temporary transfer application will be returned if any of the map requirements listed below are not met.

Please be sure that the temporary transfer application map you submit includes all the required items and matches the existing water right map. Check all boxes that apply.

- N/A If more than three water rights are involved, separate maps are needed for each water right.
- Permanent quality printed with dark ink on good quality paper.
- The size of the map can be 8½ x 11 inches, 8½ x 14 inches, 11 x 17 inches, or up to 30 x 30 inches. For 30 x 30 inch maps, one extra copy is required.
- A north arrow, a legend, and scale.
- The scale of the map must be: 1 inch = 400 feet, 1 inch = 1,320 feet; the scale of the Final Proof/Claim of Beneficial Use Map (the map used when the permit was certificated); the scale of the county assessor map if the scale is not smaller than 1 inch = 1,320 feet; or a scale that has been pre-approved by the Department.
- Township, Range, Section, ¼ ¼, DLC, Government Lot, and other recognized public land survey lines.
- Tax lot boundaries (property lines) are required. Tax lot numbers are recommended.
- Major physical features including rivers and creeks showing direction of flow, lakes and reservoirs, roads, and railroads.
- Major water delivery system features from the point(s) of diversion/appropriation such as main pipelines, canals, and ditches.
- Existing place of use that includes separate hachuring for each water right, priority date, and use including number of acres in each quarter-quarter section, government lot, or in each quarter-quarter section as projected within government lots, donation land claims, or other recognized public land survey subdivisions. If less than the entirety of the water right is being changed, a separate hachuring is needed for lands left unchanged.
- N/A Proposed temporary place of use that includes separate hachuring for each water right, priority date, and use including number of acres in each quarter-quarter section, government lot, or in each quarter-quarter section as projected within government lots, donation land claims, or other recognized public land survey subdivisions.
- Existing point(s) of diversion or well(s) with distance and bearing or coordinates from a recognized survey corner. This information can be found in your water right certificate or permit.
- N/A If you are proposing a change in point(s) of diversion or well(s) to convey water to the new temporary place of use, show the proposed location and label it clearly with distance and bearing or coordinates. If GPS coordinates are used, latitude-longitude coordinates may be expressed as either degrees-minutes-seconds with at least one digit after the decimal (example – 42°32'15.5") or degrees-decimal with five or more digits after the decimal (example – 42.53764°).

Part 4 of 5 – Applicant Information and Signature

Applicant Information

APPLICANT/BUSINESS NAME Rachel Dotson		PHONE NO. 541-226-0161	ADDITIONAL CONTACT NO.
ADDRESS 5555 Pleasant Creek Road			FAX NO.
CITY Rogue River	STATE OR	ZIP 97537	E-MAIL johngcornett@gmail.com
BY PROVIDING AN E-MAIL ADDRESS, CONSENT IS GIVEN TO RECEIVE ALL CORRESPONDENCE FROM THE DEPARTMENT ELECTRONICALLY. COPIES OF THE FINAL ORDER DOCUMENTS WILL ALSO BE MAILED.			

Agent Information – The agent is authorized to represent the applicant in all matters relating to this application.

AGENT/BUSINESS NAME Garrett West, O'Connor Law, LLC		PHONE NO. 541-702-5350	ADDITIONAL CONTACT NO. N/A
ADDRESS 670 G St., Suite B			FAX NO. N/A
CITY Jacksonville	STATE ORR	ZIP 97530	E-MAIL West@oconnorlawgroup.net
BY PROVIDING AN E-MAIL ADDRESS, CONSENT IS GIVEN TO RECEIVE ALL CORRESPONDENCE FROM THE DEPARTMENT ELECTRONICALLY. COPIES OF THE FINAL ORDER DOCUMENTS WILL ALSO BE MAILED.			

Explain in your own words what you propose to accomplish with this transfer application and why:

See Attachment 1

If you need additional space, continue on a separate piece of paper and attach to the application as "Attachment 1".

I (we) affirm that the information contained in this application is true and accurate.

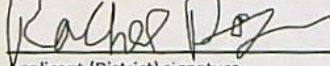
 Applicant (District) signature	Rachel Dotson Print Name (and Title if applicable)	7/15/22 Date
_____ Applicant (District) signature	_____ Print Name (and Title if applicable)	_____ Date

Is the applicant the sole owner of the land on which the water right, or portion thereof, proposed for transfer is located? Yes No

If NO, include signatures of all landowners (and mailing and/or e-mail addresses if different than the applicant's) or attach affidavits of consent from all landowners or individuals/entities (and mailing and/or e-mail addresses) to which the water right(s) has been conveyed.

RECEIVED

JUL 21 2022

OWRD

Check here if any of the water rights proposed for transfer are or will be located within or served by an irrigation or other water district. (NOTE: If this box is checked, you must complete and attach Supplemental Form D.)

DISTRICT NAME	ADDRESS	
CITY	STATE	ZIP

Check here if water for any of the rights supplied under a water service agreement or other contract for stored water with a federal agency or other entity.

ENTITY NAME	ADDRESS	
CITY	STATE	ZIP

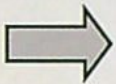

To meet State Land Use Consistency Requirements, you must list all local governments (each county, city, municipal corporation, or tribal government) within whose jurisdiction water will be diverted, conveyed and/or used.

ENTITY NAME Jackson County	ADDRESS 10 S Oakdale Ave	
CITY Medford	STATE OR	ZIP 97501

ENTITY NAME N/A	ADDRESS	
CITY	STATE	ZIP

RECEIVED

JUL 21 2022

OWRD

INSTRUCTIONS for editing the Application Form

To add lines to tables within the forms or to copy and paste additional Part 5 pages, please **save the application form to your computer**. Unlock the document by using one of the following instructions for your Microsoft Word software version:

Microsoft Word 2003

Unlock the document by one of the following:

- Using the **Tools** menu => click **Unprotect Document**;

OR

- Using the **Forms** toolbar => click on the **Protect/Unprotect** icon.

To relock the document to enable the checkboxes to work, you will need to:

- Using the **Tools** menu => click **Protect Document**;

OR

- Using the **Forms** toolbar => click on the **Protect/Unprotect** icon.

Microsoft Word 2007

- Unlock the document by clicking the **Review** tab, then click **Protect Document**, then click **Stop Protect**
- To relock the document, click **Editing Restrictions**, then click **Allow Only This Type of Editing**, select **Filling In Forms** from the drop-down menu, then check **Yes, Start Enforcing Protection**.

Microsoft Word 2010

- Unlock the document by clicking the **Review** tab; toggle the **Restrict Editing** icon at the upper right, then click **Stop Protect** at the bottom right. Then uncheck the "Allow only this type of editing in the document: **Filling in forms**" in the "Editing restrictions" section on the right-hand list of options.
- To relock the document, check the **Editing Restrictions/Allow Only This Type of Editing/Filling In Forms** box from the drop-down menu, then check **Yes, Start Enforcing Protection**. You do not need to assign a password for the editing restrictions.

Other Alternatives:

- Photocopy pages or tables in Part 5, ~~mark through~~ any non-applicable information, insert/attach photocopied pages to document in the appropriate location, and manually amend page numbers as necessary (e.g. Page 5 6 of 9 10).
- You may refer to additional attachments that you may include, such as separately produced tables or spreadsheets to convey large numbers of rows of place of use listings, owner/property parcels, etc. You may contact the Department at 503-986-0900 and ask for Transfer Staff if you have questions.

Once the application has been unlocked, you may:

- add rows to tables using the Table tools, and
- select and copy the pages of Part 5 and paste as many additional sets of Part 5 pages as needed at the end of the application.

After editing, re-lock the document to enable checkboxes to work.

RECEIVED

JUL 21 2022

Please use and attach additional pages of Table 2 as needed.
See page 6 for instructions.

Do you have questions about how to fill-out the tables?
Contact the Department at 503-986-0900 and ask for Transfer Staff.

Table 2. Description of Temporary Changes to Water Right Certificate # 35858

List only the part of the right that will be changed. For the acreage in each ¼ ¼, list the change proposed. If more than one change, specify the acreage associated with each change. If more than one POD/POA, specify the acreage associated with each POD/POA.

AUTHORIZED (the "from" or "off" lands) The listing that appears on the Certificate BEFORE PROPOSED CHANGES List only that part or portion of the water right that will be changed.												Proposed Changes (see "CODES" from previous page)	PROPOSED (the "to" or "on" lands) The listing as it would appear AFTER PROPOSED CHANGES are made.									
Twp	Rng	Sec	¼ ¼	Tax Lot	Gvt Lot or DLC	Acres	Type of USE listed on Certificate	POD(s) or POA(s) (name or number from Table 1)	Priority Date	Twp	Rng		Sec	¼ ¼	Tax Lot	Gvt Lot or DLC	Acres	New Type of USE	POD(s)/ POA(s) to be used (from Table 1)	Priority Date		
EXAMPLE																						
2	S	9	E 15 NW	100		15.0	Irrigation	POD #1 POD #2	1901	POU/POD	2	S	9	E 1 NW NW	500	1	10.0		POD #5	1901		
"	"	"	"	"	"	"	EXAMPLE	"	"	"	2	S	9	E 2 SW NW	500		5.0		POD #6	1901		
34	S	4	W 15 SW NE	500		4	irrigation	POD #1	3/31/1969	PO	34	S	4	W 15 SE NW	1400		1.0	irrigation	APOD #A	3/31/1969		
34	S	4	W 15 SW NE	500		same as above	irrigation	POD #1	3/31/1969	PO /POD	34	S	4	W 22 NE SW	520		1.0	irrigation	APOD #B	3/31/1969		
						TOTAL ACRES	4							TOTAL ACRES	2							

RECEIVED
 JUL 21 2022
 OWRD

Additional remarks: emporar transfer of a total of 2.0 acres to two different properties. Remaining 2.0 acres to remain on su ject propert .

RECEIVED

JUL 21 2022

Water Right Certificate # 35858

For Place of Use Changes

OWRD

Are there other water right certificates, water use permits or ground water registrations associated with the "from" or the "to" lands? Yes No

If YES, list the certificate, water use permit, or ground water registration numbers:

Cert No. 72685, 16132, 49451, 16129, 7375



Pursuant to ORS 540.525, any "layered" water use such as an irrigation right that is supplemental to a primary right proposed for temporary transfer can be included in the transfer or remain unused on the authorized place of use. If the primary water right does not revert soon enough to allow use of the supplemental right within five years, the supplemental right shall become subject to cancellation for nonuse under ORS 540.610.

~~If a change in point(s) of appropriation (well(s)) or additional point(s) of appropriation is necessary to convey the water to the new temporary place of use you must provide:~~

- Well log(s) for each authorized and proposed well(s) that are clearly labeled and associated with the corresponding well(s) in Table 1 above and on the accompanying application map. (Tip: You may search for well logs on the Department's web page at: http://apps.wrd.state.or.us/apps/ew/well_log/Default.aspx)

AND/OR

- Describe the construction of the authorized and proposed well(s) in Table 3 below for any well that does not have a well log. For a proposed well(s) not yet constructed or built, provide "a best estimate" for each requested information element in the table. The Department recommends you consult a licensed well driller, geologist, or certified water right examiner to assist with assembling the information necessary to complete Table 3.

Table 3. Construction of Point(s) of Appropriation

Any well(s) in this listing must be clearly tied to corresponding well(s) described in Table 1 and shown on the accompanying application map. Failure to provide the information will delay the processing of your transfer application until it is received. The information is necessary for the Department to assess whether the proposed well(s) will access the same source aquifer as the authorized point(s) of appropriation (POA). The Department is prohibited by law from approving POA changes that do not access the same source aquifer.

Proposed or Authorized POA Name or Number	Is well already built? (Yes or No)	If an existing well OWRD Well ID Tag No. L-___	Total well depth	Casing Diameter	Casing Intervals (feet)	Seal depth(s) (intervals)	Perforated or screened intervals (in feet)	Static water level of completed well (in feet)	Source aquifer (sand, gravel, basalt, etc.)	Well - specific rate (cfs or gpm). If less than full rate of water right

Klamath Basin/County Drought Transfer Applications

Table 4. Klamath Basin/County Well Information (DROUGHT TRANSFER APPLICATIONS ONLY)

Is there currently a flowmeter installed on each of the POAs listed in Table 1 of this application? Yes No*

**Please note that watermaster staff will visit the well to confirm flowmeter presence. Where possible, watermaster staff will take a static water level measurement. Alterations to the well head may be required in order to make the water level measurements.*

For each well, please provide a description of the flowmeter location, the serial number, the current flowmeter reading and the date the reading was taken in the table below.

OWNER'S WELL NAME OR NUMBER.	WELL TAG NUMBER (IF AVAILABLE)	WELL LOG ID (E.G., KLAM 1234)	FLOWMETER SERIAL NUMBER	FLOWMETER READING	FLOWMETER DATE	FLOWMETER LOCATION

RECEIVED
 JUL 21 2022
 OWRFD

RECEIVED

JUL 21 2022

OWRD



O'CONNOR LAW | LLC

541.702.5350 | 670 G STREET, SUITE B, JACKSONVILLE, OR 97530

ATTACHMENT "1"

Applicant Rachel Dotson is the owner of that real property commonly known as 7007 Pleasant Creek Road, Rogue River, Oregon 97537, also known as Township 34 South, Range 4 West, Section 15, Tax Lot 500 (the "subject property"). This is in the SW $\frac{1}{4}$ of the NE $\frac{1}{4}$ of Section 15. A certificate of water right was issued on March 31, 1969, appurtenant to the subject property (Water Rights Certificate 35858) (Permit No. 30464) for irrigation of 5.0 acres. There is a single, existing Point of Diversion referred to in the application as "POD #1".

Applicant desires to temporarily transfer 1.0 acres of water to 6395 Pleasant Creek Rd Rogue River, OR 97537, also known as Township 34 South, Range 4 West, Section 15, Tax Lot 1400 for the years 2022 and 2023. This is in the SW $\frac{1}{4}$ of Section 15. The water used on this property will be for irrigation purposes. This will require a new, temporary, Additional Point of Diversion ("APOD #A").

Applicant desires to temporarily transfer 1.0 acres of water to 5555 Pleasant Creek Rd, Rogue River, OR 97537, also known as Township 34 South, Range 4 West, Section 22, Tax Lot 520 for 2022 to 2026. This is in the NE $\frac{1}{4}$ of the SW $\frac{1}{4}$ of Section 22. The water used on this property will be for irrigation purposes. This will require a new, temporary, Additional Point of Diversion ("APOD #A").

Applicant desires to retain the remaining 3.0 acres for use on the subject property.

Please contact me with any questions.

Yours most sincerely,

O'CONNOR LAW, LLC

/s/ Garrett West

Garrett K. West, OSB No. 174890

west@oconnorlawgroup.net

GKW:



After recording return to:
Rachel A. Dotson
7007 Pleasant Creek Road
Rogue River, OR 97537

Until a change is requested all tax
statements shall be sent to the
following address:
Rachel A. Dotson
7007 Pleasant Creek Road
Rogue River, OR 97537

File No.: 7181-3705958 (SDB)
Date: March 19, 2021

Jackson County Official Records **2021-020679**
R-WD
Str=16 MORGANSS 05/10/2021 01:42:12 PM
\$15.00 \$10.00 \$11.00 \$11.00 \$60.00 **\$107.00**

THIS SPACE RES

I, Christine Walker, County Clerk for Jackson County, Oregon, certify
that the instrument identified herein was recorded in the Clerk
records.
Christine Walker - County Clerk

STATUTORY WARRANTY DEED

Marie C. Reeder, Grantor, conveys and warrants to **Rachel A. Dotson**, Grantee, the following
described real property free of liens and encumbrances, except as specifically set forth herein:

See Legal Description attached hereto as Exhibit A and by this reference incorporated herein.

Subject to:

1. Covenants, conditions, restrictions and/or easements, if any, affecting title, which may appear in the public record, including those shown on any recorded plat or survey.

The true consideration for this conveyance is **\$320,000.00**. (Here comply with requirements of ORS 93.030)

RECEIVED

JUL 21 2022

OWRD

BEFORE SIGNING OR ACCEPTING THIS INSTRUMENT, THE PERSON TRANSFERRING FEE TITLE SHOULD INQUIRE ABOUT THE PERSON'S RIGHTS, IF ANY, UNDER ORS 195.300, 195.301 AND 195.305 TO 195.336 AND SECTIONS 5 TO 11, CHAPTER 424, OREGON LAWS 2007, SECTIONS 2 TO 9 AND 17, CHAPTER 855, OREGON LAWS 2009, AND SECTIONS 2 TO 7, CHAPTER 8, OREGON LAWS 2010. THIS INSTRUMENT DOES NOT ALLOW USE OF THE PROPERTY DESCRIBED IN THIS INSTRUMENT IN VIOLATION OF APPLICABLE LAND USE LAWS AND REGULATIONS. BEFORE SIGNING OR ACCEPTING THIS INSTRUMENT, THE PERSON ACQUIRING FEE TITLE TO THE PROPERTY SHOULD CHECK WITH THE APPROPRIATE CITY OR COUNTY PLANNING DEPARTMENT TO VERIFY THAT THE UNIT OF LAND BEING TRANSFERRED IS A LAWFULLY ESTABLISHED LOT OR PARCEL, AS DEFINED IN ORS 92.010 OR 215.010, TO VERIFY THE APPROVED USES OF THE LOT OR PARCEL, TO DETERMINE ANY LIMITS ON LAWSUITS AGAINST FARMING OR FOREST PRACTICES, AS DEFINED IN ORS 30.930, AND TO INQUIRE ABOUT THE RIGHTS OF NEIGHBORING PROPERTY OWNERS, IF ANY, UNDER ORS 195.300, 195.301 AND 195.305 TO 195.336 AND SECTIONS 5 TO 11, CHAPTER 424, OREGON LAWS 2007, SECTIONS 2 TO 9 AND 17, CHAPTER 855, OREGON LAWS 2009, AND SECTIONS 2 TO 7, CHAPTER 8, OREGON LAWS 2010.

Dated this 10 day of May, 2021
Marie C Reeder
Marie C. Reeder

STATE OF Oregon)
County of Jackson)ss.
)

This instrument was acknowledged before me on this 10 day of May, 2021
by **Marie C. Reeder**.

Kaydie Mae Sleezer
Notary Public for Oregon
My commission expires: 7/10/21

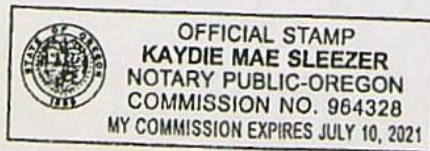

RECEIVED
JUL 21 2022
OWRD

EXHIBIT A

LEGAL DESCRIPTION: Real property in the County of Jackson, State of Oregon, described as follows:

All that certain real property situated in Jackson County, Oregon, being a portion of the Southwest Quarter of the Northeast Quarter and a portion of the Southeast Quarter of the Northwest Quarter of Section 15, Township 34 South, Range 4 West, Willamette Meridian, Jackson County, Oregon, described as follows: Commencing at the East Quarter corner of said Section 15; and running thence in a Westerly direction on the line running Easterly and Westerly through the fractional center of Section 15, to a point where said line intersects the Westerly right of way line of West Evans Creek Road (also known as Pleasant Creek Road), said point being the true point of beginning of the herein described parcel; thence from said point of beginning, continuing in a Westerly direction on said line running Easterly and Westerly through the fractional center of said Section 15 to a point on the Westerly bank of Pleasant Creek; thence in a Northerly direction, on said Westerly bank of Pleasant Creek, to a point which is 440 feet North of said line running Easterly and Westerly through the fractional center of Section 15; thence in an Easterly direction, on a line 440 feet North of, and parallel to, said Easterly and Westerly line running through the fractional center of said Section 15, to a point on the Westerly right of way line of said West Evans Creek Road; thence in a Southerly direction, on said Westerly line of West Evans Creek Road to the point of beginning.

NOTE: This legal description was created prior to January 1, 2008.

RECEIVED

JUL 21 2022

OWRD

STATE OF OREGON
COUNTY OF JACKSON
CERTIFICATE OF WATER RIGHT

This Is to Certify, That **ROBERT L. SCHAFFER**

of Route 1, Box 210, Rogue River, State of Oregon, has made proof to the satisfaction of the STATE ENGINEER of Oregon, of a right to the use of the waters of Pleasant Creek

a tributary of Evans Creek (Rogue River) for the purpose of irrigation of 5.0 acres

under Permit No. 30464 of the State Engineer, and that said right to the use of said waters has been perfected in accordance with the laws of Oregon; that the priority of the right hereby confirmed dates from May 10, 1965

that the amount of water to which such right is entitled and hereby confirmed, for the purposes aforesaid, is limited to an amount actually beneficially used for said purposes, and shall not exceed 0.06 cubic foot per second

or its equivalent in case of rotation, measured at the point of diversion from the stream. The point of diversion is located in the SE $\frac{1}{4}$ NW $\frac{1}{4}$, Section 15, T. 34 S., R. 4 W., W. M. Diversion point located 690 feet North and 1380 feet West from SE Corner, SW $\frac{1}{4}$ NE $\frac{1}{4}$, Section 15. The amount of water used for irrigation, together with the amount secured under any other right existing for the same lands, shall be limited to one-eightieth of one cubic foot per second per acre, or its equivalent for each acre irrigated and shall be further limited to a diversion of not to exceed $\frac{1}{2}$ acre feet per acre for each acre irrigated during the irrigation season of each year;

and shall conform to such reasonable rotation system as may be ordered by the proper state officer.

A description of the place of use under the right hereby confirmed, and to which such right is appurtenant, is as follows:

5.0 acres SW $\frac{1}{4}$ NE $\frac{1}{4}$
Section 15
T. 34 S., R. 4 W., W. M.

RECEIVED

JUL 21 2022

OWRD

The right to the use of the water for the purposes aforesaid is restricted to the lands or place of use herein described.

WITNESS the signature of the State Engineer, affixed

this date. March 31, 1969

CHRIS L. WHEELER

State Engineer

RECEIVED
MAY 10 1965

STATE ENGINEER
SALEM, OREGON APPLICATION FOR PERMIT

CERTIFICATE NO. 35858

To Appropriate the Public Waters of the State of Oregon

I, Robert L. Schaffer

(Name of applicant)

of Route 1, Box 210, Rogue River,

(Mailing address)

State of Oregon, do hereby make application for a permit to appropriate the

following described public waters of the State of Oregon, **SUBJECT TO EXISTING RIGHTS:**

If the applicant is a corporation, give date and place of incorporation

1. The source of the proposed appropriation is Pleasant Creek,
(Name of stream)
tributary of Evans Creek, a tributary of Rogue River

2. The amount of water which the applicant intends to apply to beneficial use is 0.07
cubic feet per second.
(If water is to be used from more than one source, give quantity from each)

**3. The use to which the water is to be applied is irrigation.
(Irrigation, power, mining, manufacturing, domestic supplies, etc.)

4. The point of diversion is located 560 ft. N. and 60 ft. W. from the center
(N. or S.) (E. or W.)
corner of Section 15
(Section or subdivision)

RECEIVED

JUL 21 2022

(If preferable, give distance and bearing to section corner)

OWRD

(If there is more than one point of diversion, each must be described. Use separate sheet if necessary)
being within the SE 1/4 NW 1/4 of Sec. 15, Tp. 34 S.
(Give smallest legal subdivision) (N. or S.)

R. 4 W., W. M., in the county of Jackson
(E. or W.)

5. The pipeline to be 800 feet
(Main ditch, canal or pipe line) (Miles or feet)
in length, terminating in the SW 1/4 NE 1/4 of Sec. 15, Tp. 34 S.
(Smallest legal subdivision) (N. or S.)

R. 4 W., W. M., the proposed location being shown throughout on the accompanying map.
(E. or W.)

DESCRIPTION OF WORKS

Diversion Works—

6. (a) Height of dam feet, length on top feet, length at bottom
..... feet; material to be used and character of construction
(Loose rock, concrete, masonry,
rock and brush, timber crib, etc., wasteway over or around dam)

(b) Description of headgate
(Timber, concrete, etc., number and size of openings)

(c) If water is to be pumped give general description 2" discharge, 2 1/2" suction
(Size and type of pump)
centrifugal pump - 5 h.p. electric motor.
(Size and type of engine or motor to be used, total head water is to be lifted, etc.)

Total head ± 25 feet.

*A different form of application is provided where storage works are contemplated.
**Application for permits to appropriate water for the generation of electricity, with the exception of municipalities, must be made to the Hydroelectric Commission. Either of the above forms may be secured, without cost, together with instructions by addressing the State Engineer, Salem, Oregon.

Municipal or Domestic Supply

10. (a) To supply the city of _____

(Name of) _____ County, having a present population of _____

and an estimated population of _____ in 19_____

(b) If for domestic use state number of families to be supplied _____

(Answer questions 11, 12, 13, and 14 in all cases)

11. Estimated cost of proposed works, \$ 500.00 _____

12. Construction work will begin on or before 1 year from date of priority. _____

13. Construction work will be completed on or before October 1, 1966. _____

14. The water will be completely applied to the proposed use on or before October 1, 1967. _____

Robert L. Schellie
(Signature of applicant)

Remarks: I, the applicant, am aware of the policy of the State Water Resources Board in regard to Rogue River and its tributaries.

RECEIVED

JUL 21 2022

OWRD

STATE OF OREGON, }
County of Marion, } ss.

This is to certify that I have examined the foregoing application, together with the accompanying maps and data, and return the same for _____

In order to retain its priority, this application must be returned to the State Engineer, with corrections on or before _____, 19_____

WITNESS my hand this _____ day of _____, 19_____

STATE ENGINEER

By _____ ASSISTANT

PERMIT

STATE OF OREGON, }
County of Marion, } ss.

This is to certify that I have examined the foregoing application and do hereby grant the same, SUBJECT TO EXISTING RIGHTS and the following limitations and conditions:

The right herein granted is limited to the amount of water which can be applied to beneficial use and shall not exceed 0.06 cubic feet per second measured at the point of diversion from the stream, or its equivalent in case of rotation with other water users, from Pleasant Creek

The use to which this water is to be applied is irrigation

If for irrigation, this appropriation shall be limited to 1/80th of one cubic foot per second or its equivalent for each acre irrigated and shall be further limited to a diversion of not to exceed 4 1/2 acre feet per acre for each acre irrigated during the irrigation season of each year.

RECEIVED

JUL 21 2022

OWRD

and shall be subject to such reasonable rotation system as may be ordered by the proper state officer.

The priority date of this permit is May 10, 1965

Actual construction work shall begin on or before August 23, 1966 and shall thereafter be prosecuted with reasonable diligence and be completed on or before October 1, 1967

Complete application of the water to the proposed use shall be made on or before October 1, 1968

WITNESS my hand this 23rd day of August, 1965

Chris L. Wheeler

STATE ENGINEER

Application No. 40965
Permit No. 30464

PERMIT
TO APPROPRIATE THE PUBLIC
WATERS OF THE STATE
OF OREGON

This instrument was first received in the office of the State Engineer at Salem, Oregon, on the 10th day of May, 1965, at 8:00 o'clock A. M.

Returned to applicant:

Approved:

August 23, 1965

Recorded in book No. 30464 of Permits on page

CHRIS L. WHEELER
STATE ENGINEER

Drainage Basin No. 15 page 7871
Fees 75.00



439-22-01391-ZON

07/07/2022

Land Use Compatibility

34-4W-15-500

ZONING: Woodland Resource

RECORD NO: 439-22-01391-ZON

PROCESS: Type I Permit

PROJECT NAME: LUCS

ASSIGNED STAFF:

RECEIVED DATE: 07/07/2022

SITE ADDRESS: 7007 PLEASANT CR RD

Owners

DOTSON RACHEL A
7007 PLEASANT CREEK RD
ROGUE RIVER, OR 97537-4766

Record Detail Description

Water Rights

Contacts

Rachel Dotson
5555 Pleasant Creek RoadRogue River, OR 97537
johnncornett@gmail.com
541-226-0161

RECEIVED

JUL 21 2022

OWRD

Land Use Information Form



Oregon Water Resources Department
 725 Summer Street NE, Suite A
 Salem, Oregon 97301-1266
 (503) 986-0900
 www.oregon.gov/OWRD

Applicant(s): Rachel Dotson
 Mailing Address: 5555 Pleasant Creek Road
 City: Rogue River State: OR Zip Code: 97537 Daytime Phone: 541-226-0161

A. Land and Location

Please include the following information for all tax lots where water will be diverted (taken from its source), conveyed (transported), and/or used or developed. Applicants for municipal use, or irrigation uses within irrigation districts may substitute existing and proposed service-area boundaries for the tax-lot information requested below.

Township	Range	Section	¼ ¼	Tax Lot #	Plan Designation (e.g., Rural Residential/RR-5)	Water to be:	Proposed Land Use:
34S	4W	15	SW of NE	500	WR	<input checked="" type="checkbox"/> Diverted <input type="checkbox"/> Conveyed <input checked="" type="checkbox"/> Used	Irrigation
34S	4W	15	SW	1400	EFU	<input checked="" type="checkbox"/> Diverted <input type="checkbox"/> Conveyed <input checked="" type="checkbox"/> Used	Irrigation
34S	4W	22	NE of SW	520	WR	<input checked="" type="checkbox"/> Diverted <input type="checkbox"/> Conveyed <input checked="" type="checkbox"/> Used	Irrigation
						<input type="checkbox"/> Diverted <input type="checkbox"/> Conveyed <input type="checkbox"/> Used	

List all counties and cities where water is proposed to be diverted, conveyed, and/or used or developed:

Jackson County

B. Description of Proposed Use

Type of application to be filed with the Water Resources Department:

- Permit to Use or Store Water Water Right Transfer Permit Amendment or Ground Water Registration Modification
 Limited Water Use License Allocation of Conserved Water Exchange of Water

Source of water: Reservoir/Pond Ground Water Surface Water (name) Pleasant Creek

Estimated quantity of water needed: 2 cubic feet per second gallons per minute acre-feet

Intended use of water: Irrigation Commercial Industrial Domestic for _____ household(s)
 Municipal Quasi-Municipal Instream Other _____

Briefly describe:

Proposed temporary transfer of 1 acre of water rights to Tax Lot 1400 for irrigation and 1 acre to Tax Lot 250 also for irrigation. Tax Lot 500 will retain 3 acres of water rights.

Note to applicant: If the Land Use Information Form cannot be completed while you wait, please have a local government representative sign the receipt at the bottom of the next page and include it with the application filed with the Water Resources Department.

See bottom of Page 3. →

RECEIVED

JUL 21 2022

For Local Government Use Only

The following section must be completed by a planning official from each county and city listed unless the project will be located entirely within the city limits. In that case, only the city planning agency must complete this form. This deals only with the local land-use plan. Do not include approval for activities such as building or grading permits.

Please check the appropriate box below and provide the requested information

- Land uses to be served by the proposed water uses (including proposed construction) are allowed outright or are not regulated by your comprehensive plan. Cite applicable ordinance section(s):
- Land uses to be served by the proposed water uses (including proposed construction) involve ~~discretionary~~ land-use approvals as listed in the table below. (Please attach documentation of applicable land-use approvals which have already been obtained. Record of Action/land-use decision and accompanying findings are sufficient.) **If approvals have been obtained but all appeal periods have not ended, check "Being pursued."**

Type of Land-Use Approval Needed (e.g., plan amendments, rezones, conditional-use permits, etc.)	Cite Most Significant, Applicable Plan Policies & Ordinance Section References	Land-Use Approval:	
		<input checked="" type="checkbox"/> Obtained <input type="checkbox"/> Denied	<input type="checkbox"/> Being Pursued <input type="checkbox"/> Not Being Pursued
439-16-02427-20n	4.2-1, 3.13	<input checked="" type="checkbox"/> Obtained <input type="checkbox"/> Denied	<input type="checkbox"/> Being Pursued <input type="checkbox"/> Not Being Pursued
439-17-01886-20n	" "	<input checked="" type="checkbox"/> Obtained <input type="checkbox"/> Denied	<input type="checkbox"/> Being Pursued <input type="checkbox"/> Not Being Pursued
439-18-00625-20n	" "	<input checked="" type="checkbox"/> Obtained <input type="checkbox"/> Denied	<input type="checkbox"/> Being Pursued <input type="checkbox"/> Not Being Pursued
439-19-00778-20n	" "	<input checked="" type="checkbox"/> Obtained <input type="checkbox"/> Denied	<input type="checkbox"/> Being Pursued <input type="checkbox"/> Not Being Pursued
439-20-01494-20n	" "	<input checked="" type="checkbox"/> Obtained <input type="checkbox"/> Denied	<input type="checkbox"/> Being Pursued <input type="checkbox"/> Not Being Pursued
439-19-00179-20n	4.3-1, 3.13	<input checked="" type="checkbox"/> Obtained <input type="checkbox"/> Denied	<input type="checkbox"/> Being Pursued <input type="checkbox"/> Not Being Pursued
		<input type="checkbox"/> Obtained <input type="checkbox"/> Denied	<input type="checkbox"/> Being Pursued <input type="checkbox"/> Not Being Pursued

Local governments are invited to express special land-use concerns or make recommendations to the Water Resources Department regarding this proposed use of water below, or on a separate sheet.

Name: Francisco M. Hernandez Title: Planner III
 Signature: [Signature] Phone: 54-774-6907 Date: 07-11-2022
 Government Entity: Jackson County Development Services

Note to local government representative: Please complete this form or sign the receipt below and return it to the applicant. If you sign the receipt, you will have 30 days from the Water Resources Department's notice date to return the completed Land Use Information Form or WRD may presume the land use associated with the proposed use of water is compatible with local comprehensive plans.

Receipt for Request for Land Use Information

Applicant name: _____
 City or County: _____ **RECEIVED** Staff contact: _____
 Signature: _____ **JUL 21 2022** Phone: _____ Date: _____

Application for Water Right Transfer

Evidence of Use Affidavit



Oregon Water Resources Department
 725 Summer Street NE, Suite A
 Salem, Oregon 97301-1266
 (503) 986-0900
 www.wrd.state.or.us

Please print legibly or type. Be as specific as possible. Attach additional pages if you need more spacing. Supporting documentation must be attached.

State of Oregon)
) ss
 County of Jackson)
 I, Rachel Dotson, in my capacity as Owner of 7007 Pleasant Creek Road, Rogue River, OR
 mailing address 5555 Pleasant Creek Road, Rogue River, OR 97537
 telephone number (541-226-0161) being first duly sworn depose and say:

1. My knowledge of the exercise or status of the water right is based on (check one):

- Personal observation Professional expertise

RECEIVED
 JUL 21 2022

2. I attest that:

- Water was used during the previous five years on the entire place of use for Certificate # 35858; OR

OWRD

My knowledge is specific to the use of water at the following locations within the last five years:

Certificate #	Township	Range	Mer	Sec	¼ ¼	Gov't Lot or DLC	Acres (if applicable)

OR

- Confirming Certificate # _____ has been issued within the past five years; OR
- Part or all of the water right was leased instream at some time within the last five years. The instream lease number is: _____ (Note: If the entire right proposed for transfer was not leased, additional evidence of use is needed for the portion not leased instream.); OR
- The water right is not subject to forfeiture and documentation that a presumption of forfeiture for non-use would be rebutted under ORS 540.610(2) is attached.
- Water has been used at the actual current point of diversion or appropriation for more than 10 years for Certificate # _____ (For Historic POD/POA Transfers)

(continues on reverse side)

3. The water right was used for: (e.g., crops, pasture, etc.): Pasture Area & Crops
4. I understand that if I do not attach one or more of the documents shown in the table below to support the above statements, my application will be considered incomplete.

Rachel Dotson
Signature of Affiant

7/7/22
Date

Signed and sworn to (or affirmed) before me this 7th day of July, 2022

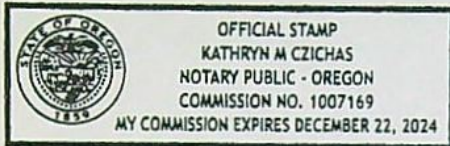

Kathryn M. Czichas
Notary Public for Oregon

My Commission Expires: December 22, 2024

Supporting Documents	Examples
<input type="checkbox"/> Copy of a water right certificate that has been issued within the last five years. (not a remaining right certificate)	Copy of confirming water right certificate that shows issue date
<input type="checkbox"/> Copies of receipts from sales of irrigated crops or for expenditures related to use of water	<ul style="list-style-type: none"> • Power usage records for pumps associated with irrigation use • Fertilizer or seed bills related to irrigated crops • Farmers Co-op sales receipt
<input type="checkbox"/> Records such as FSA crop reports, irrigation district records, NRCS farm management plan, or records of other water suppliers	<ul style="list-style-type: none"> • District assessment records for water delivered • Crop reports submitted under a federal loan agreement • Beneficial use reports from district • IRS Farm Usage Deduction Report • Agricultural Stabilization Plan • CREP Report
<input checked="" type="checkbox"/> Aerial photos containing sufficient detail to establish location and date of photograph <p style="text-align: center;">RECEIVED JUL 21 2022 OWRD</p>	<p>Multiple photos can be submitted to resolve different areas of a water right. If the photograph does not print with a "date stamp" or without the source being identified, the date of the photograph and source should be added.</p> <p>Sources for aerial photos: OSU – www.oregonexplorer.info/imagery OWRD – www.wrd.state.or.us Google Earth – earth.google.com TerraServer – www.terraserver.com</p>
<input type="checkbox"/> Approved Lease establishing beneficial use within the last 5 years	Copy of Instream lease or lease number

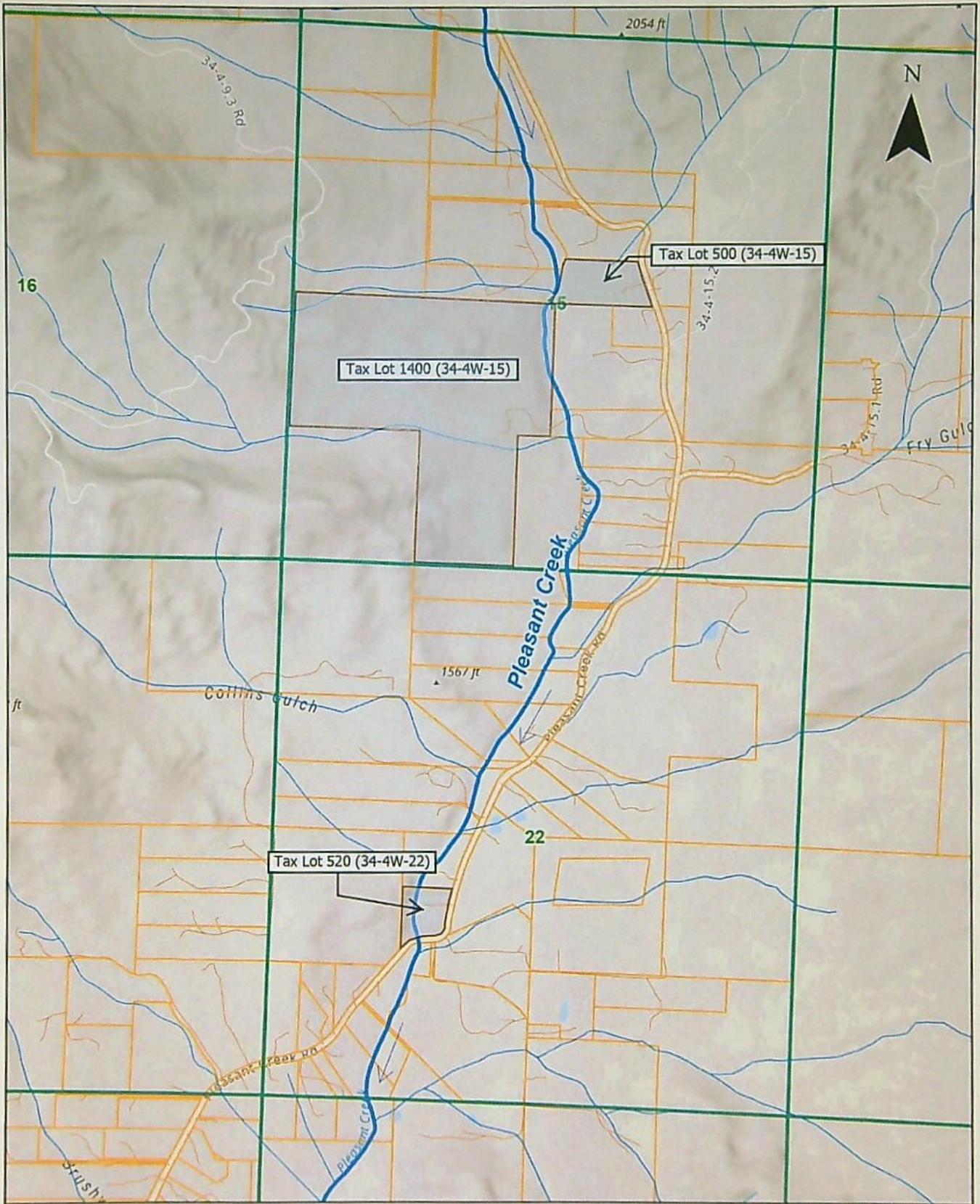

RECEIVED

JUL 21 2022

OWRD

0 660 1,320 Feet
1 inch = 1,320 feet

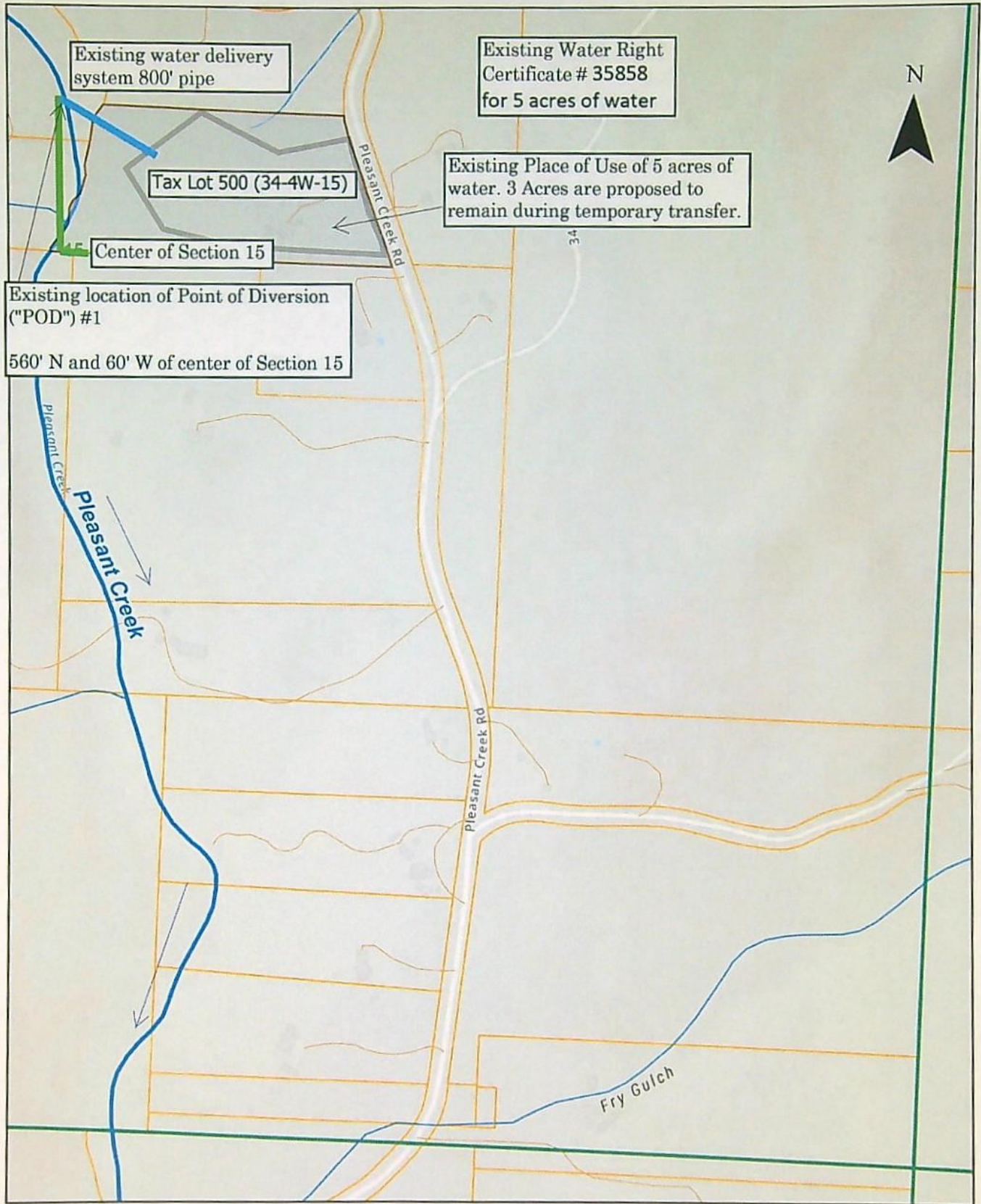

RECEIVED

JUL 21 2022

OWRD

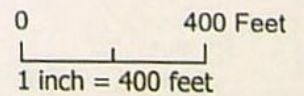



0 400 Feet
1 inch = 400 feet

RECEIVED

JUL 21 2022

OWRD

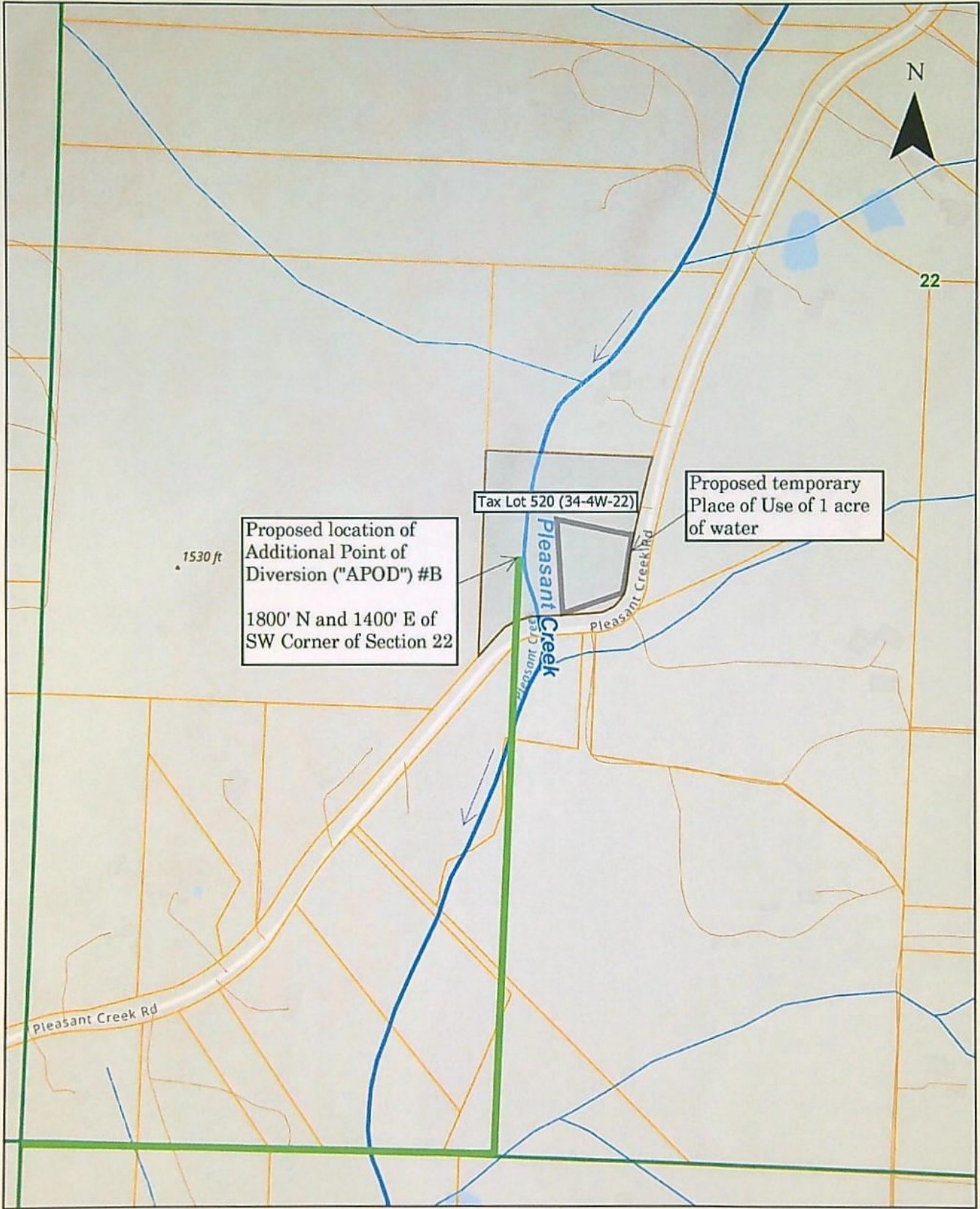

Proposed location of
Additional Point of
Diversion ("APOD") #B
1800' N and 1400' E of
SW Corner of Section 22

Tax Lot 520 (34-4W-22)

Proposed temporary
Place of Use of 1 acre
of water

RECEIVED

JUL 21 2022

OWRD

0 400 Feet
1 inch = 400 feet

BEFORE THE WATER RESOURCES DEPARTMENT
OF THE
STATE OF OREGON

In the Matter of Transfer Application)	FINAL ORDER APPROVING TEMPORARY
T-14050, Jackson County)	CHANGES IN PLACE OF USE AND
)	ADDITIONAL POINTS OF DIVERSION

Authority

Oregon Revised Statute (ORS) 540.505 to 540.580 establish the process in which a water right holder may submit a request to temporarily transfer the place of use and, if necessary to convey the water to the temporary place of use, the point of diversion authorized under an existing water right.

Oregon Administrative Rule (OAR) Chapter 690, Division 380 implements the statutes and provides the Department's procedures and criteria for evaluating transfer applications.

Applicant

RACHEL DOTSON
5555 PLEASANT CREEK RD
ROGUE RIVER, OR 97537

Findings of Fact

1. On July 21, 2022, RACHEL DOTSON filed an application to temporarily change the place of use and add two points of diversion to serve the proposed place of use under Certificate 35858 for a period of 5 years. The Department assigned the application number T-14050.
2. Notice of the application for transfer was published on August 2, 2022, pursuant to OAR 690-380-4000.
3. The first right to be temporarily transferred is as follows:
Certificate: 35858 in the name of ROBERT SCHAFFER (perfected under Permit S-30464)
Use: IRRIGATION of 5 ACRES
Priority Date: MAY 10, 1965
Rate: 0.06 CUBIC FOOT PER SECOND

This is a final order in other than a contested case. This order is subject to judicial review under ORS 183.484. Any petition for judicial review must be filed within the 60-day time period specified by ORS 183.484(2). Pursuant to ORS 536.075 and OAR 137-004-0080, you may petition for judicial review or petition the Director for reconsideration of this order. A petition for reconsideration may be granted or denied by the Director, and if no action is taken within 60 days following the date the petition was filed, the petition shall be deemed denied.

Limit/Duty: The amount of water used for irrigation, together with the amount secured under any other right existing for the same lands, shall be limited to ONE-EIGHTIETH of one cubic foot per second per acre, or its equivalent for each acre irrigated, and shall be further limited to a diversion of not to exceed 4.5 acre-feet per acre for each acre irrigated during the irrigation season of each year.

Source: PLEASANT CREEK a tributary of EVANS CREEK

Authorized Point of Diversion:

Twp	Rng	Mer	Sec	Q-Q	Measured Distances
34 S	4 W	WM	15	SE NW	690 FEET NORTH AND 1380 FEET WEST FROM THE SE CORNER OF THE SWN OF SECTION 15

Authorized Place of Use:

IRRIGATION					
Twp	Rng	Mer	Sec	Q-Q	Acres
34 S	4 W	WM	15	SW NE	5.00

4. Temporary Transfer Application T-14050 proposes to temporarily change the place of use of the right to:

IRRIGATION					
Twp	Rng	Mer	Sec	Q-Q	Acres
34 S	4 W	WM	15	SW NE	5.00

5. Additional points of diversion are necessary to convey the water to the proposed temporary place of use. Temporary Transfer Application T-14050 proposes two additional points of diversion with approximate distance in mile *or* feet downstream to:

Twp	Rng	Mer	Sec	Q-Q	Measured Distances	Approximate distance from authorized POD
34 S	4 W	WM	15	NE SW	B - 1800 FEET NORTH AND 1400 FEET EAST FROM THE SW CORNER OF SECTION 22	0.22 mile
34 S	4 W	WM	15	SW SW	A - 2000 FEET NORTH AND 2500 FEET EAST FROM THE SW CORNER OF SECTION 15	0.34 mile

Temporary Transfer Review Criteria

6. Water has been used within the last five years according to the terms and conditions of the right. There is no evidence available that would demonstrate that the right is subject to forfeiture under ORS 540.610.

7. A diversion structure and ditch sufficient to use the full amount of water allowed under the existing right are present.
8. The proposed changes would prevent the lands from which the water right is removed during the period of the temporary transfer from receiving water under the transferred right, as required by ORS 540.523(7).
9. The proposed changes would not result in injury to other water rights. This finding is made through an abbreviated review recognizing that the transfer may be revoked under ORS 540.523(5) if the Department later finds that the transfer is causing injury to any existing water right.

Conclusions of Law

The temporary changes in place of use and additional points of diversion to convey water to the temporary place of use proposed in Temporary Transfer Application T-14050 are consistent with the requirements of ORS 540.523 and OAR 690-380-8000.

Now, therefore, it is ORDERED:

1. The temporary change in place of use and additional points of diversion to convey water to the temporary place of use proposed in Temporary Transfer Application T-14050 are approved.
2. The former place of use **shall not** be irrigated as part of this water right during the 2022, 2023, 2024, 2025 and 2026 irrigation seasons.
3. The use shall revert to the authorized place of use at the end of the 2026 irrigation season. The authorization to use the additional points of diversion shall be terminated concurrently.
4. The approval of this temporary transfer may be revoked or modified if the Department finds the changes cause injury to any existing water right.
5. The quantity of water diverted at the proposed temporary additional points of diversion, together with that diverted at the original point of diversion, shall not exceed the quantity of water lawfully available at the original point of diversion.
6. A subsequent application for permanent transfer of Certificate 35858 shall be subject to a full and complete review to determine consistency with the requirements of OAR Chapter 690, Division 380. Approval of this temporary transfer does not establish a precedent for approval of a subsequent application filed for a permanent transfer.
7. The use of water at the temporary place of use authorized by this transfer shall be in accordance with the terms and conditions of Certificate 35858.

8. The time during which water is used under this approved temporary transfer does not apply toward a finding of forfeiture under ORS 540.610.
9. Water use measurement conditions:
 - a. Before water use may begin under this order, the water user shall install a totalizing flow meter, or, with prior approval of the Director, another suitable measuring device, at each point of diversion.
 - b. The water user shall maintain the meters or measuring devices in good working order.
 - c. The water user shall allow the Watermaster access to the meters or measuring devices; provided however, where the meters or measuring devices are located within a private structure, the Watermaster shall request access upon reasonable notice.

Dated in Salem, Oregon on

Lisa J. Jaramillo, Transfer and Conservation Section Manager, for
THOMAS M BYLER, DIRECTOR
Oregon Water Resources Department

Mailing Date:

May 2016 Google Earth Imagery



COWFRD

RECEIVED
JUL 21 2022

July 2017 Google Earth Imagery



OWFRD

JUL 21 2022

RECEIVED

2018 Imagery from Jackson County Interactive Mapping



Basemap Gallery



2018 Imagery



Topographic



Light Gray Canvas



ESRI Imagery



Topographic

OWFRD

JUL 21 2022

RECEIVED



O'CONNOR LAW | LLC

541.702.5350 | 670 G STREET, SUITE B, JACKSONVILLE, OR 97530

July 18, 2022

VIA PRIORITY MAIL

Oregon Water Resources Department
725 Summer Street NE, Suite A
Salem, Oregon 97301-1266

RECEIVED

JUL 21 2022

RE: Temporary Transfer Application

OWRD

Dear Oregon Water Resources Department,

Please find enclosed an application and supporting documentation for a Temporary Transfer. Also enclosed is a check in the amount of \$955.40.

If there are any problems with the application, please let me know and I will send the needed information as fast as possible. My email is below, and my phone number is above.

Please reach out with any questions or if you wish to discuss.

Many thanks,

O'CONNOR LAW, LLC

/s/ Garrett West

Garrett K. West, OSB No. 174890
west@oconnorlawgroup.net

GKW:

Enclosure: Temporary Transfer Application; Check No. 766; Land Use Compatibility Form (Signed); Transfer Evidence of Use Affidavit.

Today's Date: Friday, July 22, 2022

Fee Calculation

Base Fee (includes temporary change to one water right for up to 1 cfs)
Fill in information below-- Check each box that applies.

	\$950.00
--	----------

Enter total number of water rights included in transfer.

	\$0.00
--	--------

Check this box if you propose to change the place of use for a NON-irrigation use.
 Check this box if you propose to change the place of use for an irrigation use.
Enter the number of acres in the footprint of the place of use to be transferred.
(If a supplemental certificate also covers the same land as an included primary right, count the acreage only once.)

	\$5.40
--	--------

Total Transfer CFS(rounded up to the next whole cfs):
Subtotal:

	\$955.40
--	----------

The transfer is necessary to complete a project funded by the Oregon Watershed Enhancement Board (OWEB) under ORS 541.932.
 The transfer is endorsed in writing by ODFW as a change that will result in a net benefit to fish and wildlife habitat.

Discount:

--	--

Check the box if you are submitting the application and map in a Department-approved digital format.

Transfer Fee:

	\$955.40
--	----------

Return to Edit Clear

Regular Temporary Water Right Transfer Application Checklist

Checked by Aula

Date 7/22/22

A temporary transfer must be for a change in place of use. A temporary change in POD/POA or APOD/APOA cannot be accepted as a stand-alone change.

A change in POD/POA can accompany the temporary change in place of use, only if the proposed temporary POD/POA is supplying water to the proposed temporary place of use.

If OK, check box to left; if not, fill in the blank)

- 1. Page 1 of application: Are all attachments that have been checked actually included?
If not, what is missing? _____
- 2. Are fees included and correct?
If not, the correct fee would be: _____, so the amount missing is: _____
- 3. Part 4 of application: Have all the applicants listed at the top of the page signed at the bottom?
If not, whose signature is missing? _____
- 4. Are all listed certificates shown by WRIS as non-cancelled?
If not, which are cancelled? _____
For each cancelled certificate, if there has been a remaining right certificate issued that covers the lands in the left side of Table 2, list its number _____ and check the #4 box at left on this checklist.
- 5. If any certificate is in the name of a "district", is a Supplemental Form D from that district enclosed?
 N/A Form D needed from _____ (district)
- 6. If all #1-#5 boxes on this checklist are checked (with no remaining deficiencies identified), accept the application. Put this check sheet in the transfer folder.

If #1, #2, #3, #4 or #5 on this checklist is deficient, the application cannot be accepted. It should be returned and the deficiencies listed in the "staff" section at the bottom of Application Page 1, unless the applicant or agent can resolve the deficiencies within 2-3 days.