

T-14052

Permit Amendment

T-14052

Name William TenbuschAddress 31420 Hwy 228
Brownsville Or 97327Change in POADate Filed 11/26/2022Initial notice date 8/2/2022

DPD issued date

PD issued date

PD notice date

Date of FO Vol Page

C-Date

COBU due date

COBU Received date

Certificate issued

DESCRIPTION OF WATER RIGHT(s)

Name of Stream wellTrib. of Calapooia river basinUse Irrigation County Linn

Quantity of water (CFS) No. of Acres

Name of ditch

App# G 18801 Per # G 18317 Cert # PR Date

App# Per # Cert # PR Date

App# Per # Cert # PR Date

App# Per # Cert # PR Date

App# Per # Cert # PR Date

Assignments:

Irrigation District

Agent Will McGill

CWRE

CC's list Linn County☐ - Oversized map - Location

FEES PAID

Date	Amount	Receipt #
07/24/22	\$2,250.00	138751

FEES REFUNDED

Date	Amount	Receipt #
10/22/2024	\$1640.00	VP058891

WATER RESOURCES DEPARTMENT
REQUEST FOR DISTRIBUTION OF FUNDS

TO: Fiscal Services Section

DATE: 10/17/24

FROM: Arla Davis, Transfer Specialist
Phone: 503-979-3129

SUBJECT: TRANSFER FILE - Request for Payment or Refund

TRANSFER FILE #: T-14052

RECEIPT #: 138751

Please prepare payment in the amount of \$1640.00, made payable to:

Name:

Organization Will McGill Surveying, LLC

Address: 15333 Pletzer Road SE

City: Turner, OR 97392

These funds are being paid or refunded as a result of (check one):

- ☒ Request for file to be Rejected/Withdrawn/Misfiled
- ☐ Excess fees were collected for application/PON
- ☐ Payment of PON
- ☐ Protest filing fee
- ☐ Other:

I have reviewed this distribution request and have determined the request to be justified as to the purpose indicated above. Fiscal Services is hereby authorized to process the requested distribution.

Authorized Signature: _____

Date: _____

10-17-24

46110
0205

DAVIS Arla L * WRD

From: Grant McGill <grantmcgill.wr@gmail.com>
Sent: Thursday, August 15, 2024 11:01 AM
To: DAVIS Arla L * WRD
Subject: Re: Withdraw T-14052: Tenbusch

Sounds good. Thank you.

--

Grant McGill
503-931-0210
15333 Pletzer Rd. SE, Turner, OR 97392
www.mcgillwaterrights.com



On Thu, Aug 15, 2024 at 10:39 AM DAVIS Arla L * WRD <Arla.L.DAVIS@water.oregon.gov> wrote:

Good morning Grant,

Thank you for your email. Our normal process is to refund the amount of unused fees if requested by the applicant upon withdrawal. Because the Watermaster Review was completed, we would normally subtract \$610.00 from the fees, so the remaining \$1640.00 would be what we would normally refund. I will ask if the fees can be refunded in full, but that would not be our normal practice.

Arla L. Davis

She/Her/Hers

Water Rights Transfer Specialist

Transfer and Conservation Section

725 Summer St. NE, Suite A | Salem, OR 97301 | Phone: 503-979-3129



Work Schedule: Mon-Th – 6:00 a.m. to 4:30 p.m.

NOTE: The Salem office is now open to the public. Given that many staff will continue teleworking remotely or have job duties that take them into the field on a regular basis, availability of staff in the office is not guaranteed 8:00 a.m. – 5:00 p.m. every day. **Customers and visitors are encouraged to schedule an appointment in advance if they wish to meet in person with specific staff members.** Alternative methods for meeting, such as by phone or virtually via Teams, are also available.

From: Grant McGill <grantmcgill.wr@gmail.com>
Sent: Thursday, August 15, 2024 10:31 AM
To: DAVIS Arla L * WRD <Arla.L.DAVIS@water.oregon.gov>
Subject: Withdraw T-14052: Tenbusch

Hi Arla,

Thanks again for discussing this permit amendment this morning. After discussing further with the applicant, we have decided the best option is to withdraw permit amendment T-14052. There will not be sufficient time to drill POAs 5 and 6 prior to the C date even if it were approved soon. POAs 3 and 4 have been developed and used, so we will proceed with the COBU on the permit G-18317 as originally authorized.

Since the groundwater section has not started processing their review, we request that a refund be issued for the full permit amendment application fee.

Thank you! Let me know if you need anything else.

--

Grant McGill

503-931-0210

15333 Pletzer Rd. SE, Turner, OR 97392

www.mcgillwaterrights.com



Oregon

Tina Kotek, Governor

Water Resources Department

North Mall Office Building

725 Summer St NE, Suite A

Salem, OR 97301

Phone 503 986-0900

Fax 503 986-0904

October 17, 2024

William Tenbusch
36420 Hwy 228
Brownsville, OR 97327

ORDER ON WITHDRAWN APPLICATION

Reference: Transfer Application T-14052

The above referenced transfer application was withdrawn from the record of the Water Resources Department on October 17, 2024, by Special Order Volume 133, Page 205 (copy enclosed).

The transfer application is no further force or effect.

If you have any questions related to the withdrawal of this transfer, you may contact your caseworker, Arla Davis, by telephone at (503) 979-3129 or by e-mail at Arla.I.davis@water.oregon.gov.

Sincerely,

Elyse D. Richman
Water Right Services Support
Transfers and Conservation Section

cc: Lanaya F. Blakely, Watermaster Dist. #2 (via email)
William E. McGill, Agent
Linn County Planning Department, Local Government

Enclosure

BEFORE THE WATER RESOURCES DEPARTMENT
OF THE
STATE OF OREGON

In the Matter of Transfer Application)	FINAL ORDER WITHDRAWING
T-14052, Linn County, Oregon)	AN APPLICATION FOR A PERMIT
)	AMENDMENT

Authority

Oregon Revised Statute (ORS) 537.211 establishes the process in which a water right permit holder may submit a request to change the point of appropriation and/or place of use authorized under an existing water right permit.

Applicant

WILLIAM TENBUSCH
36420 HWY 228
BROWNSVILLE, OR 97327

Findings of Fact

1. On July 26, 2022, the applicant, WILLIAM TENSBUSCH, submitted Permit Amendment Application T-14052.
2. On August 15, 2024, the agent for the applicant, submitted a written request on behalf of the applicant requesting that Permit Amendment Application T-14052 be withdrawn and unused fees returned.

Now, therefore, it is ORDERED:

Permit Amendment Application T-14052, in the name of WILLIAM TENSBUSCH, is withdrawn and of no further force or effect.

Dated in Salem, Oregon on OCT 17 2024

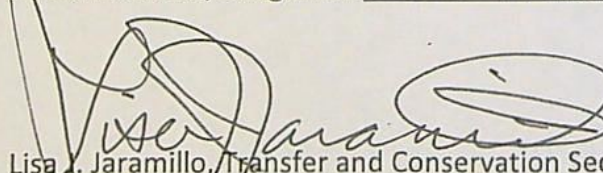
Lisa J. Jaramillo, Transfer and Conservation Section Manager, for
IVAN GALL DIRECTOR
Oregon Water Resources Department

Mailing date: OCT 18 2024

This final order is subject to judicial review by the Court of Appeals under ORS 183.482. Any petition for judicial review must be filed within the 60-day time period specified by ORS 183.482(1). Pursuant to ORS 536.075 and OAR 137-003-0675, you may petition for judicial review or petition the Director for reconsideration of this order. A petition for reconsideration may be granted or denied by the Director, and if no action is taken within 60 days following the date the petition was filed, the petition shall be deemed denied.

WATER RIGHT TRANSFER COVER SHEET

Transfer: T- 14052

Transfer Specialist:

Transfer Type: Permit Amendment Transfer

Aula

Applicant: WILLIAM TENBUSCH 36420 HWY 228 BROWNSVILLE, OR 97327 Email: _____ Phone: _____		Agent: <input type="checkbox"/> N/A WILLIAM E. MCGILL 15333 PLETZER RD SE TURNER, OR 97392 Email: _____ Phone: _____	
Irrigation District: <input type="checkbox"/> N/A Email: _____		CWRE: <input type="checkbox"/> N/A Email: _____	
Affected Local Gov'ts: <input type="checkbox"/> N/A Linn County Planning Department Email: _____		Affected Tribal Gov't: <input type="checkbox"/> N/A UNAVAILABLE Email: _____	
Current Landowner if other than Applicant: <input type="checkbox"/> N/A Email: _____		Receiving Landowner: <input type="checkbox"/> N/A Email: _____	

Water Rights Affected

File Marked	App. File # or Decree Name	Permit	Certificate	RR/CR Needed	RR/CR Nos.
<input type="checkbox"/>	G18801	G18317		<input type="checkbox"/> Yes <input type="checkbox"/> No	
<input type="checkbox"/>				<input type="checkbox"/> Yes <input type="checkbox"/> No	
<input type="checkbox"/>				<input type="checkbox"/> Yes <input type="checkbox"/> No	

Key Dates & Initial Actions:

Rec'd: July 26, 2022	Proposed Action(s): POINT OF APPROPRIATION	
Fees Pd: 2250.00	WM District: 2	ODFW District:
Initial Public Notice: 08/02/2022	WM Review sent:	ODFW Review sent:
Acknowledgement Letter Sent <input checked="" type="checkbox"/>		GW Review sent: <input type="checkbox"/> N/A
County sent cc: of Ack Letter <input type="checkbox"/>	BOR notified (date): <input type="checkbox"/> N/A	
Newspaper quote requested:	Request for news \$ sent:	News \$ received:
Request to publish sent:	Affidavit of publication received:	Last day of publication:

Document	Drafted	Peer Review	Changes Made	Coordinator	Changes Made	Signature Bin	Signature Date
DPD	Date: _____ Initials: _____	Date: _____ Initials: _____	Date: _____ Initials: _____	Date: _____ Initials: _____	Date: _____ Initials: _____	CW Sent: _____	N/A
PD	Date: _____ Initials: _____	Date: _____ Initials: _____	Date: _____ Initials: _____	Date: _____ Initials: _____	Date: _____ Initials: _____	Date: _____	Date: _____
FO	Date: _____ Initials: _____	Date: _____ Initials: _____	Date: _____ Initials: _____	Date: _____ Initials: _____	Date: _____ Initials: _____	Date: _____	Date: _____

Special Issues: Withdrawn

Special Order Volume: Vol. _____ Pages _____



Oregon
Kate Brown, Governor

Water Resources Department
725 Summer St NE, Suite A
Salem, OR 97301
(503) 986-0900
Fax (503) 986-0904

August 3, 2022

WILLIAM TENBUSCH
36420 HWY 228
BROWNSVILLE, OR 97327

Reference: Application T-14052

On July 26, 2022, OWRD received your water right Permit Amendment Application. The application was accompanied by \$2250.00. Our receipt number 138751 is enclosed.

By copy of this letter, we are asking the Watermaster for a report regarding the potential for injury to existing water rights which may be caused by the requested change. A review form will also be sent to our groundwater staff to determine whether the proposed well accesses the same source of water as the original well.

This application may require publication of a notice for two consecutive weeks in a newspaper with general circulation in the area where the water right is located. If it is determined that newspaper notice will be required, the Department will prepare the notice and notify you of the cost. You will be responsible for submitting payment to the Department prior to publication of the notice.

Except as provided under ORS 540.510(3) for municipalities, you may not use water from the new point of appropriation until a final order approving the application has been issued by the Department.

Refer to the following page for a chart showing the steps and expected timelines for the processing of your application.

If you have any questions, please contact the Transfer Section at (503) 979-9931.

Cc: Watermaster Dist. #2, Lanaya F. Blakely (via email)
Linn County Planning Department
William E. McGill, Agent

Enclosure

Permit Amendment Process

ORS 537.211

Changes: POD/POA, Place of Use

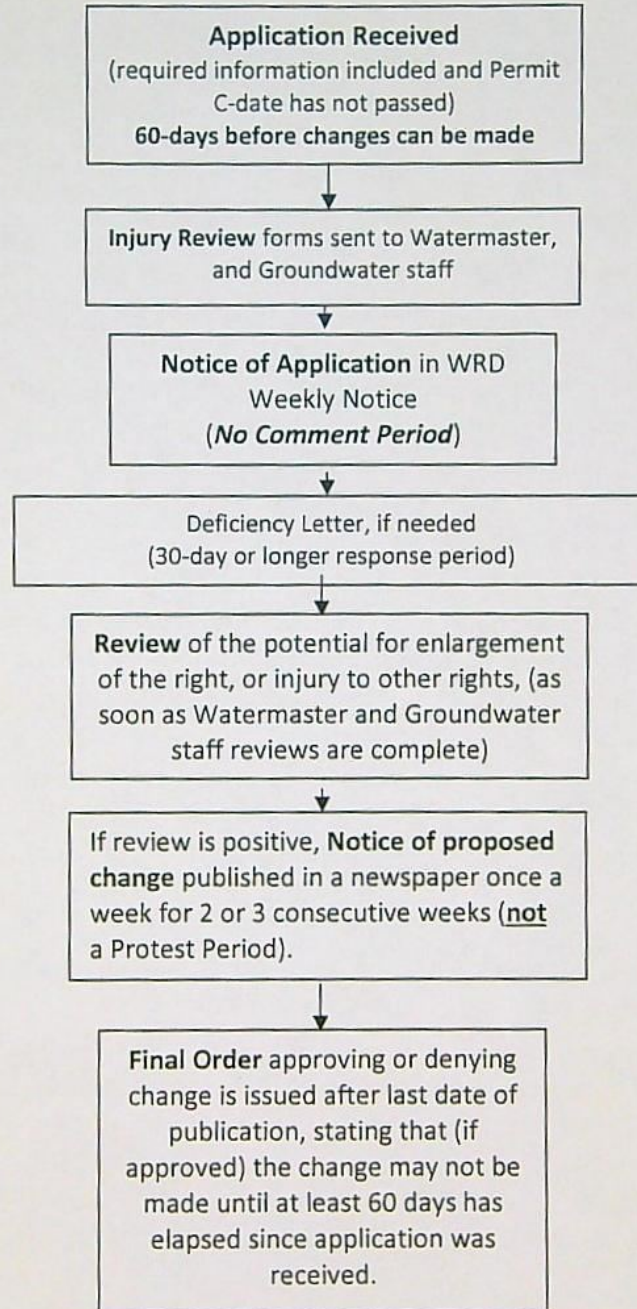

**STATE OF OREGON
WATER RESOURCES DEPARTMENT**

725 Summer St. N.E. Ste. A
SALEM, OR 97301-4172

RECEIPT # **138751**

(503) 986-0900 / (503) 986-0904 (fax)

INVOICE # _____

RECEIVED FROM: W211 McGill Surveying
BY: LLC

APPLICATION	
PERMIT	
TRANSFER	T-14052

CASH: ☐ CHECK: # 2033 OTHER: (IDENTIFY) ☐

TOTAL REC'D \$ 2,250.00

1083 TREASURY 4170 WRD MISC CASH ACCT

0407	COPIES	\$
	OTHER: (IDENTIFY)	\$

0243 I/S Lease _____ 0244 Muni Water Mgmt. Plan _____ 0245 Cons. Water _____

4270 WRD OPERATING ACCT

MISCELLANEOUS

0407	COPY & TAPE FEES	\$
0410	RESEARCH FEES	\$
0408	MISC REVENUE: (IDENTIFY)	\$
TC162	DEPOSIT LIAB. (IDENTIFY)	\$
0240	EXTENSION OF TIME	\$

WATER RIGHTS:

0201	SURFACE WATER	\$	0202	\$
0203	GROUND WATER	\$	0204	\$

0205 TRANSFER \$ 2,250.00

WELL CONSTRUCTION

0218	WELL DRILL CONSTRUCTOR	\$	0219	\$
	LANDOWNER'S PERMIT		0220	\$

OTHER (IDENTIFY) _____

0536 TREASURY 0437 WELL CONST. START FEE

0211	WELL CONST START FEE	\$	CARD#	
0210	MONITORING WELLS	\$	CARD#	

OTHER (IDENTIFY) _____

0607 TREASURY 0467 HYDRO ACTIVITY LIC NUMBER

0233	POWER LICENSE FEE (FW/WRD)	\$
0231	HYDRO LICENSE FEE (FW/WRD)	\$
	HYDRO APPLICATION	\$

TREASURY

OTHER / RDX

**RECEIVED
OVER THE COUNTER**

FUND	TITLE	
OBJ. CODE	VENDOR #	
DESCRIPTION		\$

RECEIPT: **138751**

DATE: 07/26/22 BY: [Signature]

Application for Permit Amendment

Part 1 of 5 – Minimum Requirements Checklist



Oregon Water Resources Department
725 Summer Street NE, Suite A
Salem, Oregon 97301-1266
(503) 986-0900
www.oregon.gov/OWRD

This permit amendment application will be returned if Parts 1 through 5 and all required attachments are not completed and included.

For questions, please call (503) 986-0900, and ask for Transfer Section.

Check all items included with this application. (N/A = Not Applicable)

RECEIVED

JUL 26 2022

OWRD

- ☒ Part 1 – Completed Minimum Requirements Checklist.
- ☒ Part 2 – Completed Application Map Checklist.
- ☒ Part 3 – Application Fee, payable by check to the Oregon Water Resources Department, and completed Fee Worksheet, page 3. Try the new online fee calculator at:
http://apps.wrd.state.or.us/apps/misc/wrd_fee_calculator.
- ☒ Part 4 – Completed Applicant Information and Signature.
- ☒ Part 5 – Information about Permits to be Amended: **Number of permits to be amended: 1**
List the Permits here: G-18317
Please include a separate Part 5 for each permit. (See instructions on page 6)
- ☒ Completed Permit Amendment Application Map (Does not have to be prepared by a Certified Water Right Examiner).
- ☐ ☒ N/A Request for Assignment Form and statutory fee. The request for assignment form has to be completed if the applicant is **not** the permit holder of record and needs to be assigned to the permit; or the landowner of the proposed place of use is **not** the permit holder of record and needs to be assigned to the permit (the Request for Assignment Form is available online at <https://www.oregon.gov/OWRD/Forms/Pages/default.aspx>). Assignment is not needed if the applicant is the permit holder of record.
- ☐ ☒ N/A Affidavit(s) of Consent are required from all permit holder(s) of record if the permit is not assigned to the applicant or other permit holders of record that are not listed as applicants.
- ☒ ☐ N/A Oregon Water Resources Department's Land Use Information Form with approval and signature (or signed land use form receipt stub) from each local land use authority in which water is to be diverted, conveyed, and/or used. Not required if water is to be diverted, conveyed, and/or used only on federal lands or if **all** of the following apply: a) a change in place of use only, b) no structural changes, c) the use of water is for irrigation only, and d) the use is located within an irrigation district or an exclusive farm use zone.
- ☒ ☐ N/A Water Well Report/Well Log for changes in point(s) of appropriation (well(s)) or additional point(s) of appropriation.
- ☐ ☒ N/A Geologist Report for a change from a surface water point of diversion to a ground water point of appropriation (well), if the proposed well is more than 500 feet from the surface water source and more than 1000 feet upstream or downstream from the point of diversion. (ORS 540.531(2) or (3)).

(For Staff Use Only)

WE ARE RETURNING YOUR APPLICATION FOR THE FOLLOWING REASON(S):

- ☐ Application fee not enclosed/insufficient
- ☐ Map not included or incomplete
- ☐ Land Use Form not enclosed or incomplete
- ☐ Additional signature(s) required
- ☐ Part _____ is incomplete

Other/Explanation _____

Staff: _____ 503- _____ Date: ____/____/____

Part 2 of 5 – Permit Amendment Map Checklist

Your permit amendment application will be returned if any of the map requirements listed below are not met.

Please be sure that the map you submit includes all the items listed below and meets the requirements of OAR 690-380-3100, however, the map does not have to be prepared by a Certified Water Right Examiner. Check all boxes that apply.

RECEIVED

JUL 26 2022

OWRD

- ☐ ☒ N/A If **more than three** permits are involved, separate maps for each permit.
- ☒ Permanent quality printed with dark ink on good quality paper.
- ☒ The size of the map can be 8½ x 11 inches, 8½ x 14 inches, 11 x 17 inches, or up to 30 x 30 inches. For 30 x 30 inch maps, one extra copy is required.
- ☒ A north arrow, a legend, and scale.
- ☒ The scale of the map must be: 1 inch = 400 feet, 1 inch = 1,320 feet, the scale of the county assessor map if the scale is not smaller than 1 inch = 1,320 feet, or a scale that has been pre-approved by the Department.
- ☒ Township, Range, Section, ¼ ¼, DLC, Government Lot, and other recognized public land survey lines.
- ☒ Tax lot boundaries (property lines) are required. Tax lot numbers are recommended.
- ☒ Major physical features including rivers and creeks showing direction of flow, lakes and reservoirs, roads, and railroads.
- ☒ Major water delivery system features from the point(s) of diversion/appropriation such as main pipelines, canals, and ditches.
- ☒ Existing place of use that includes separate hachuring for each water use permit, priority date, and use including number of acres in each quarter-quarter section, government lot, or in each quarter-quarter section as projected within government lots, donation land claims, or other recognized public land survey subdivisions. If less than the entirety of the permit is being changed, a separate hachuring is needed for the portion of the permit left unchanged.
- ☐ ☒ N/A If you are proposing a change in place of use, show the proposed place of use with hachuring that includes separate hachuring for each permit, priority date, and use including number of acres in each quarter-quarter section, government lot, or in each quarter-quarter section as projected within government lots, donation land claims, or other recognized public land survey subdivisions.
- ☒ Existing point(s) of diversion or well(s) with distance and bearing or coordinates from a recognized survey corner. This information can be found in your water use permit.
- ☒ ☐ N/A If you are proposing a change in point(s) of diversion or well(s), show the proposed location and label it clearly with distance and bearing or coordinates. If GPS coordinates are used, latitude-longitude coordinates may be expressed as either degrees-minutes-seconds with at least one digit after the decimal (example – 42°32'15.5") or degrees-decimal with five or more digits after the decimal (example – 42.53764°).

RECEIVED

JUL 26 2022

OWRD

1. For irrigation calculate cfs for each permit involved as follows:
 - a. Divide total authorized cfs by total acres in the permit (*for S-12345, 1.25 cfs ÷ 100 ac*); then multiply by the number of acres to be changed to get the application cfs (*x 45 ac = 0.56 cfs*).
 - b. If the water right permit does not list total cfs, but identifies the allowable use as 1/40 or 1/80 of a cfs per acre; multiply number of acres proposed for change by either 0.025 (1/40) or 0.0125 (1/80). (*For S-87654, 45.0 ac x 0.0125 cfs/ac = 0.56 cfs*)
2. Add cfs for the portions of permits on all the land included in the application; however **do not count cfs for supplemental permits on acreage for which you have already calculated the cfs fee for the primary permit on the same land**. The fee should be assessed only once for each “on the ground” acre included in the application. (*In this example, blank 5a would be only 0.56 cfs, since both permits serve the same 45.0 acres. Blank 5b would be 0 and Line 5 would then also become 0*).

Part 4 of 5 – Applicant Information and Signature

Applicant Information

APPLICANT/BUSINESS NAME William Tenbusch		PHONE NO. (541) 409-2350	ADDITIONAL CONTACT NO.
ADDRESS 36420 Hwy 228		FAX NO. RECEIVED	
CITY Brownsville	STATE OR	ZIP 97327	E-MAIL wtenbusch@hotmail.com JUL 26 2022
BY PROVIDING AN E-MAIL ADDRESS, CONSENT IS GIVEN TO RECEIVE ALL CORRESPONDENCE FROM THE DEPARTMENT ELECTRONICALLY. COPIES OF THE FINAL ORDER DOCUMENTS WILL ALSO BE MAILED. OWRD			

Agent Information – The agent is authorized to represent the applicant in all matters relating to this application.

AGENT/BUSINESS NAME Will McGill Surveying, LLC		PHONE NO. (503) 931-0210	ADDITIONAL CONTACT NO. (503) 510-3026
ADDRESS 15333 Pletzer Rd. SE		FAX NO.	
CITY Turner	STATE OR	ZIP 97392	E-MAIL willmcgill.surveying@gmail.com
BY PROVIDING AN E-MAIL ADDRESS, CONSENT IS GIVEN TO RECEIVE ALL CORRESPONDENCE FROM THE DEPARTMENT ELECTRONICALLY. COPIES OF THE FINAL ORDER DOCUMENTS WILL ALSO BE MAILED.			

Explain in your own words what you propose to accomplish with this permit amendment; and why:
It is proposed to construct two new wells (POA 5 & 6) similar to POA 3 & 4 and authorize the permitted use under Permit G-18317 on them. This will be more efficient and clear up the use of POA 3 & 4 for future use on another tax lot to avoid over-appropriating any one well.

☐ Check this box if this project is fully or partially funded by the American Recovery and Reinvestment Act. (Federal stimulus dollars)

Is the applicant the permit holder of record? ☒ Yes ☐ No

If NO, include either:

- ☐ A completed assignment form (with required statutory assignment fee), assigning all or a portion of the permit to the applicant(s), OR
- ☐ An affidavit of consent from the permit holder(s) of record that gives permission for the applicant to amend the permit.

Has the Completion ("C") Date of the permit(s) in this application expired? ☐ Yes ☒ No

If YES, this application will not be accepted by the Department.

If NO, what are the completion dates of the permit(s)? 11/21/2024

- If the permit completion date expires while the Permit Amendment Application is pending, the Department will not approve the Permit Amendment Application until an Extension of Time Application is approved for the permit.
- You may consider using the Reimbursement Authority process to expedite the processing of this Permit Amendment Application if the completion date of the permit expires within 6 months of the date of filing this application.

By my signature below, I confirm that I understand:

- Prior to Department approval of the permit amendment, I may be required to submit payment to the Department for publication of a notice in a newspaper with general circulation in the area where the permit is located, once per week for two consecutive weeks. If more than one qualifying newspaper is available, I suggest publishing the notice in the following newspaper: Brownsville, The Times

I (we) affirm that the information contained in this application is true and accurate.

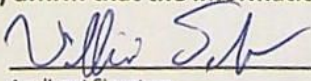
Applicant Signature

William Tenbusch
Print Name (and Title if applicable)

7-25-2022
Date

Applicant Signature

Print Name (and Title if applicable)

Date

Check one of the following:

- ☒ The applicant is responsible for completion of change(s). Notices and correspondence should continue to be sent to the applicant.
- ☐ The permit holder(s) of record will be responsible for completing the proposed change(s) after the final order is issued. Copies of notices and correspondence should be sent to the permit holder(s) of record.

RECEIVED

JUL 26 2022

Check the appropriate box, if applicable:

- ☐ Check here if any of the permits proposed for amendment are or will be located within or served by an irrigation or other water district.

IRRIGATION DISTRICT NAME	ADDRESS	
CITY	STATE	ZIP

- ☐ Check here if water for any of the permits supplied under a water service agreement or other contract for stored water with a federal agency or other entity.

ENTITY NAME	ADDRESS	
CITY	STATE	ZIP



To meet State Land Use Consistency Requirements, you must list all local governments (each county, city, municipal corporation, or tribal government) within whose jurisdiction water will be diverted, conveyed or used.

ENTITY NAME Linn County	ADDRESS 300 SW 4th Ave.	
CITY Albany	STATE OR	ZIP 97321

ENTITY NAME	ADDRESS	
CITY	STATE	ZIP

ENTITY NAME	ADDRESS	
CITY	STATE	ZIP

14052

Part 5 of 5 – Water Use Permit Information
RECEIVED

JUL 26 2022

PERMIT # G-18317

OWRD

Table 1. Location of Authorized and Proposed Point(s) of Diversion (POD) or Appropriation (POA)
(Note: If the POD/POA name is not specified in the permit, assign it a name or number here.)

POD/POA Name or Number	Is this POD/POA Authorized by the permit or is it Proposed?	If POA, OWRD Well Log ID# (or Well ID Tag # L-___)	Twp		Rng		Sec	¼ ¼		Tax Lot, DLC or Gov't Lot	Measured Distances (from a recognized survey corner)
POA 3	<input checked="" type="checkbox"/> Authorized <input type="checkbox"/> Proposed	LINN 63276	14	S	2	W	9	NW	NW	200	950' S and 4360' W from NE corner of sec. 9
POA 4	<input checked="" type="checkbox"/> Authorized <input type="checkbox"/> Proposed	LINN 63291	14	S	2	W	9	SW	NW	200	1375' S and 4460' W from NE corner of sec. 9
POA 5	<input type="checkbox"/> Authorized <input checked="" type="checkbox"/> Proposed		14	S	2	W	10	NW	NW	100	900' S and 90' E from NE corner of sec. 9
POA 6	<input type="checkbox"/> Authorized <input checked="" type="checkbox"/> Proposed		14	S	2	W	10	SW	NW	100	1620' S and 90' E from NE corner of sec. 9

Check all type(s) of change(s) proposed below (change "CODES" are provided in parentheses):

- ☐ Place of Use (POU)
 ☒ Point of Appropriation/Well (POA)
 ☐ Point of Diversion (POD)
 ☐ Additional Point of Appropriation (APOA)
 ☐ Additional Point of Diversion (APOD)
 ☐ Surface water POD to Ground Water POA (SW/GW)

Will all of the proposed changes affect the entire water use permit?

- ☒ Yes Complete only the proposed ("to" lands) section of Table 2 on the next page. Use the "CODES" listed above to describe the proposed changes.
 ☐ No Complete all of Table 2 to describe the portion of the permit to be changed.

For a change in place of use:

Does the permit holder of record own or control the land TO which the place of use is being moved?

☐ Yes ☐ No

If NO, the landowner of the land TO which the place of use is being moved must be assigned to the permit as a permit holder of record by submitting a completed Request for Assignment form and the required statutory fee for an assignment.

Is the proposed place of use contiguous to the authorized place of use? ☐ Yes ☐ No

The permitted place of use can be moved only to lands that are contiguous to the authorized place of use unless the change to non-contiguous lands is in furtherance of mitigation or conservation efforts undertaken for the purposes of benefiting a species listed as sensitive, threatened, or endangered under ORS 496.171 to 496.192 or the federal Endangered Species Act of 1973 (16 U.S.C. 1531 to 1544), as determined by the listing agency. Contiguous land being either adjacent land or land separated from the land to which a permit is authorized by roads, utility corridors, irrigation ditches or publicly owned rights of way.

Part 5 of 5 – Water Use Permit Information
RECEIVED

JUL 26 2022

PERMIT # G-18317

Table 1. Location of Authorized and Proposed Point(s) of Diversion (POD) or Appropriation (POA)
(Note: If the POD/POA name is not specified in the permit, assign it a name or number here.)

POD/POA Name or Number	Is this POD/POA Authorized by the permit or is it Proposed?	If POA, OWRD Well Log ID# (or Well ID Tag # L-___)	Twp		Rng		Sec	¼ ¼		Tax Lot, DLC or Gov't Lot	Measured Distances (from a recognized survey corner)
POA 3	<input checked="" type="checkbox"/> Authorized <input type="checkbox"/> Proposed	LINN 63276	14	S	2	W	9	NW	NW	200	950' S and 4360' W from NE corner of sec. 9
POA 4	<input checked="" type="checkbox"/> Authorized <input type="checkbox"/> Proposed	LINN 63291	14	S	2	W	9	SW	NW	200	1375' S and 4460' W from NE corner of sec. 9
POA 5	<input type="checkbox"/> Authorized <input checked="" type="checkbox"/> Proposed		14	S	2	W	10	NW	NW	100	900' S and 90' E from NE corner of sec. 9
POA 6	<input type="checkbox"/> Authorized <input checked="" type="checkbox"/> Proposed		14	S	2	W	10	SW	NW	100	1620' S and 90' E from NE corner of sec. 9

Check all type(s) of change(s) proposed below (change "CODES" are provided in parentheses):

- ☐ Place of Use (POU)
 ☒ Point of Appropriation/Well (POA)
 ☐ Point of Diversion (POD)
 ☐ Additional Point of Appropriation (APOA)
 ☐ Additional Point of Diversion (APOD)
 ☐ Surface water POD to Ground Water POA (SW/GW)

Will all of the proposed changes affect the entire water use permit?

- ☒ Yes Complete only the proposed ("to" lands) section of Table 2 on the next page. Use the "CODES" listed above to describe the proposed changes.
 ☐ No Complete all of Table 2 to describe the portion of the permit to be changed.

For a change in place of use:

Does the permit holder of record own or control the land TO which the place of use is being moved?

☐ Yes ☐ No

If NO, the landowner of the land TO which the place of use is being moved must be assigned to the permit as a permit holder of record by submitting a completed Request for Assignment form and the required statutory fee for an assignment.

Is the proposed place of use contiguous to the authorized place of use? ☐ Yes ☐ No

The permitted place of use can be moved only to lands that are contiguous to the authorized place of use unless the change to non-contiguous lands is in furtherance of mitigation or conservation efforts undertaken for the purposes of benefiting a species listed as sensitive, threatened, or endangered under ORS 496.171 to 496.192 or the federal Endangered Species Act of 1973 (16 U.S.C. 1531 to 1544), as determined by the listing agency. Contiguous land being either adjacent land or land separated from the land to which a permit is authorized by roads, utility corridors, irrigation ditches or publicly owned rights of way.

Table 2. Description of Changes to Water Use Permit # G-18317

List the change proposed for the acreage in each ¼ ¼. If more than one change is proposed, specify the acreage associated with each change. If there is more than one POD/POA involved in the proposed changes, specify the acreage associated with each POD/POA.

AUTHORIZED (the "from" or "off" lands) The listing that appears on the certificate BEFORE PROPOSED CHANGES List only that part or portion of the water right that will be changed.									Proposed Changes (see "CODES" from previous page)	PROPOSED (the "to" or "on" lands) The listing as it would appear AFTER PROPOSED CHANGES are made.											
Twp	Rng	Sec	¼ ¼	Tax Lot	Gvt Lot or DLC	Acres (if applicable)	POD(s) or POA(s) (name or number from Table 1)	Priority Date		Twp	Rng	Sec	¼ ¼	Tax Lot	Gvt Lot or DLC	Acres (if applicable)	POD(s) or POA(s) to be used (from Table 1)	Priority Date			
									POA	14	S	2	W	9	NE	NE	100	46	34.0	POA 5, 6	2019
									POA	14	S	2	W	9	NW	NE	100	46	20.0	POA 5, 6	2019
									POA	14	S	2	W	9	SW	NE	100	46	14.0	POA 5, 6	2019
									POA	14	S	2	W	9	SE	NE	100	46	24.0	POA 5, 6	2019
									POA	14	S	2	W	10	NW	NW	100	46	3.0	POA 5, 6	2019
									POA	14	S	2	W	10	SW	NW	100	46	2.0	POA 5, 6	2019
TOTAL ACRES									TOTAL ACRES						97.0						

Additional remarks: _____

RECEIVED
JUL 26 2022
OWRPD

14052

Are there other water rights certificates, water use permits or ground water registrations associated with the "from" or "to" lands? ☐ Yes ☒ No

If YES, list the other certificate, permit, or ground water registration numbers: _____

 If the permit(s) are for irrigation or supplemental irrigation use, other water rights existing on the same land for irrigation that are subject to transfer must either change concurrently or be cancelled. Any change to a water right certificate or ground water registration must be filed separately in a water right transfer application or ground water registration modification application, respectively.

For a change in point(s) of appropriation (well(s)) or additional point(s) of appropriation:

- ☐ Well log(s) are attached for each authorized and proposed well(s) that are clearly labeled and associated with the corresponding well(s) in Table 1 above and on the accompanying application map. (Tip: You may search for well logs on the Department's web page at: http://apps.wrd.state.or.us/apps/gw/well_log/Default.aspx)

AND/OR

- ☒ Describe the construction of the authorized and proposed well(s) in Table 3 for any wells that do not have a well log. For *proposed wells not yet constructed or built*, provide "a best estimate" for each requested information element in the table. The Department recommends you consult a licensed well driller, geologist, or certified water right examiner to assist with assembling the information necessary to complete Table 3.

Table 3. Construction of Point(s) of Appropriation

Any well(s) in this listing must be clearly tied to corresponding well(s) described in Table 1 and shown on the accompanying application map. Failure to provide the information will delay the processing of your transfer application until it is received. The information is necessary for the department to assess whether the proposed well(s) will access the same source aquifer as the authorized point(s) of appropriation (POA). The Department is prohibited by law from approving POA changes that do not access the same source aquifer.

Proposed or Authorized POA Name or Number	Is well already built? (Yes or No)	If an existing well, OWRD Well ID Tag No. L- _____	Total well depth	Casing Diameter	Casing Intervals (feet)	Seal depth(s) (intervals)	Perforated or screened intervals (in feet)	Static water level of completed well (in feet)	Source aquifer (sand, gravel, basalt, etc.)	Well - specific rate (cfs or gpm). If less than full rate of water right
POA 5	No		100' +/-	6"	+1.4-79' +/-	Min. 18'		18' +/-	sand & gravel	
POA 6	No		100' +/-	6"	+1.4-79' +/-	Min. 18'		18' +/-	sand & gravel	

RECEIVED

JUL 26 2022

TACS

OWRD

14052

STATE OF OREGON
WATER SUPPLY WELL REPORT

(as required by ORS 537.765 & OAR 690-205-0210)

Authorized
LINN 63276

9/26/2020

WELL I.D. LABEL# L

START CARD #

ORIGINAL LOG #

138954

1049158

Page 1 of 1

(1) LAND OWNER

Owner Well I.D. DR-3489

First Name WILLIAM

Last Name TENBUSCH

Company TENBUSCH FARMS LLC

Address 36420 HIGHWAY 228

City BROWNSVILLE

State OR

Zip 97327

(2) TYPE OF WORK

☒ New Well ☐ Deepening ☐ Conversion

☐ Alteration (complete 2a & 10) ☐ Abandonment (complete 5a)

(2a) PRE-ALTERATION

Dia + From To Gauge Stl Plstc Wld Thr

Casing: Material From To Amt sacks/lbs

Seal: Material From To Amt sacks/lbs

(3) DRILL METHOD

☒ Rotary Air ☐ Rotary Mud ☐ Cable ☐ Auger ☐ Cable Mud

☐ Reverse Rotary ☐ Other

(4) PROPOSED USE

☐ Domestic ☒ Irrigation ☐ Community

☐ Industrial/ Commercial ☐ Livestock ☐ Dewatering

☐ Thermal ☐ Injection ☐ Other

(5) BORE HOLE CONSTRUCTION

Special Standard ☐ (Attach copy)

Depth of Completed Well 104.00 ft.

BORE HOLE

SEAL

sacks/lbs

Dia	From	To	Material	From	To	Amt	lbs
10	0	19	Bentonite	0	19	14	S
6	19	122				Calculated	8.67
						Calculated	

How was seal placed: Method ☐ A ☐ B ☒ C ☐ D ☐ E

☐ Other

Backfill placed from ft. to ft. Material

Filter pack from ft. to ft. Material Size

Explosives used: ☐ Yes Type Amount

(5a) ABANDONMENT USING UNHYDRATED BENTONITE

Proposed Amount

Actual Amount

(6) CASING/LINER

Casing Liner Dia + From To Gauge Stl Plstc Wld Thr

<input checked="" type="checkbox"/>	<input type="checkbox"/>	6	<input checked="" type="checkbox"/>	1.4	79	.250	<input checked="" type="checkbox"/>	<input type="checkbox"/>	<input checked="" type="checkbox"/>	<input type="checkbox"/>
<input type="checkbox"/>	<input type="checkbox"/>		<input type="checkbox"/>				<input type="checkbox"/>	<input type="checkbox"/>	<input type="checkbox"/>	<input type="checkbox"/>
<input type="checkbox"/>	<input type="checkbox"/>		<input type="checkbox"/>				<input type="checkbox"/>	<input type="checkbox"/>	<input type="checkbox"/>	<input type="checkbox"/>
<input type="checkbox"/>	<input type="checkbox"/>		<input type="checkbox"/>				<input type="checkbox"/>	<input type="checkbox"/>	<input type="checkbox"/>	<input type="checkbox"/>
<input type="checkbox"/>	<input type="checkbox"/>		<input type="checkbox"/>				<input type="checkbox"/>	<input type="checkbox"/>	<input type="checkbox"/>	<input type="checkbox"/>

Shoe ☐ Inside ☒ Outside ☐ Other Location of shoe(s) 79

Temp casing ☒ Yes Dia 10 From + 1 To 19

(7) PERFORATIONS/SCREENS

Perforations Method Holte Air Perforator

Screens Type

Material

Perf/	Casing/ Screen	Dia	From	To	Scr/slot width	Slot length	# of slots	Tele/ pipe size
Perf	Casing	6	44	71	.25	1	648	

(8) WELL TESTS: Minimum testing time is 1 hour

☐ Pump ☐ Bailer ☒ Air ☐ Flowing Artesian

Yield gal/min Drawdown Drill stem/pump depth Duration (hr)

45		75	1

Temperature 54 °F Lab analysis ☐ Yes By

Water quality concerns? ☐ Yes (describe below) TDS amount 105 ppm

From	To	Description	Amount	Units

(9) LOCATION OF WELL (legal description)

County LINN Twp 14.00 S N/S Range 2.00 W E/W WM

Sec 9 NW 1/4 of the NW 1/4 Tax Lot 200

Tax Map Number

Lat " or 44.37158000 DMS or DD

Long " or -122.94260900 DMS or DD

☒ Street address of well ☐ Nearest address

35787 COURTNEY CREEK DRIVE.

BROWNSVILLE OR. 97327

(10) STATIC WATER LEVEL

Date SWL(psi) + SWL(ft)

Existing Well / Pre-Alteration

Completed Well 9/25/2020

Flowing Artesian? ☐ Dry Hole? ☐

WATER BEARING ZONES

Depth water was first found 40.00

SWL Date From To Est Flow SWL(psi) + SWL(ft)

9/25/2020	40	70	45		18

(11) WELL LOG

Ground Elevation

Material	From	To
Topsoil	0	2
Clay Brown	2	6
Clay Gray	6	9
Clay Brown w/ Gravels	9	14
Gravels Blue w/ Clay Gray	14	23
Gravels Black Cemented	23	30
Gravels w/ Clay Blue	30	36
Clay Green w/ Gravels	36	44
Gravels w/ Clay Gray Sandy	44	52
Gravels Black w/ Course Sand	52	68
Clay Gray/Green w/ Gravels	68	70
Clay Gray/Green Tint Sticky	70	83
Clay Gray/Brown w/ Pea Gravels	83	90
Clay Gray/Brown Sticky	90	122

Date Started 9/24/2020

Completed 9/25/2020

(unbonded) Water Well Constructor Certification

I certify that the work I performed on the construction, deepening, alteration, or abandonment of this well is in compliance with Oregon water supply well construction standards. Materials used and information reported above are true to the best of my knowledge and belief.

License Number 1974

Date 9/25/2020

Signed CJ NUGENT (E-filed)

(bonded) Water Well Constructor Certification

I accept responsibility for the construction, deepening, alteration, or abandonment work performed on this well during the construction dates reported above. All work performed during this time is in compliance with Oregon water supply well construction standards. This report is true to the best of my knowledge and belief.

License Number 664

Date 9/25/2020

Signed CHARLES NUGENT (E-filed)

Contact Info (optional) Nugent Drilling Co. Lebanon Oregon

ORIGINAL - WATER RESOURCES DEPARTMENT

THIS REPORT MUST BE SUBMITTED TO THE WATER RESOURCES DEPARTMENT WITHIN 30 DAYS OF COMPLETION OF WORK Form Version:

14052

STATE OF OREGON
WATER SUPPLY WELL REPORT

(as required by ORS 537.765 & OAR 690-205-0210)

Authorized
LINN 63291

10/2/2020

WELL I.D. LABEL# L 138953

START CARD # 1049227

ORIGINAL LOG #

Page 1 of 1

(1) LAND OWNER

Owner Well I.D. DR-3490

First Name WILLIAM

Last Name TENBUSCH

Company TENBUSCH FARMS LLC

Address 36420 HIGHWAY 228

City BROWNSVILLE

State OR

Zip 97327

(2) TYPE OF WORK

☒ New Well ☐ Deepening ☐ Conversion

☐ Alteration (complete 2a & 10) ☐ Abandonment (complete 5a)

(2a) PRE-ALTERATION

Casing: Dia + From To Gauge Stl Plstc Wld Thrd

Material From To Amt sacks/lbs

Seal: Dia + From To Gauge Stl Plstc Wld Thrd

(3) DRILL METHOD

☒ Rotary Air ☐ Rotary Mud ☐ Cable ☐ Auger ☐ Cable Mud

☐ Reverse Rotary ☐ Other

(4) PROPOSED USE

☐ Domestic ☒ Irrigation ☐ Community
☐ Industrial/ Commercial ☐ Livestock ☐ Dewatering
☐ Thermal ☐ Injection ☐ Other

(5) BORE HOLE CONSTRUCTION

Special Standard ☐ (Attach copy)

Depth of Completed Well 82.00 ft.

BORE HOLE

Dia	From	To	Material	From	To	Amt	sacks/lbs
10	0	19	Bentonite	0	19	11	S
6	19	82				Calculated	8.67
						Calculated	

How was seal placed: Method ☐ A ☐ B ☒ C ☐ D ☐ E

Backfill placed from ft. to ft. Material

Filter pack from ft. to ft. Material Size

Explosives used: ☐ Yes Type Amount

(5a) ABANDONMENT USING UNHYDRATED BENTONITE

Proposed Amount Actual Amount

(6) CASING/LINER

Casing	Liner	Dia	+ From To Gauge Stl Plstc Wld Thrd
<input checked="" type="checkbox"/>	<input type="checkbox"/>	6	<input checked="" type="checkbox"/> 1.4 79 250 <input checked="" type="checkbox"/> <input type="checkbox"/> <input type="checkbox"/> <input type="checkbox"/>
<input type="checkbox"/>	<input type="checkbox"/>		<input type="checkbox"/> <input type="checkbox"/> <input type="checkbox"/> <input type="checkbox"/> <input type="checkbox"/> <input type="checkbox"/>
<input type="checkbox"/>	<input type="checkbox"/>		<input type="checkbox"/> <input type="checkbox"/> <input type="checkbox"/> <input type="checkbox"/> <input type="checkbox"/> <input type="checkbox"/>
<input type="checkbox"/>	<input type="checkbox"/>		<input type="checkbox"/> <input type="checkbox"/> <input type="checkbox"/> <input type="checkbox"/> <input type="checkbox"/> <input type="checkbox"/>
<input type="checkbox"/>	<input type="checkbox"/>		<input type="checkbox"/> <input type="checkbox"/> <input type="checkbox"/> <input type="checkbox"/> <input type="checkbox"/> <input type="checkbox"/>
<input type="checkbox"/>	<input type="checkbox"/>		<input type="checkbox"/> <input type="checkbox"/> <input type="checkbox"/> <input type="checkbox"/> <input type="checkbox"/> <input type="checkbox"/>
<input type="checkbox"/>	<input type="checkbox"/>		<input type="checkbox"/> <input type="checkbox"/> <input type="checkbox"/> <input type="checkbox"/> <input type="checkbox"/> <input type="checkbox"/>
<input type="checkbox"/>	<input type="checkbox"/>		<input type="checkbox"/> <input type="checkbox"/> <input type="checkbox"/> <input type="checkbox"/> <input type="checkbox"/> <input type="checkbox"/>
<input type="checkbox"/>	<input type="checkbox"/>		<input type="checkbox"/> <input type="checkbox"/> <input type="checkbox"/> <input type="checkbox"/> <input type="checkbox"/> <input type="checkbox"/>

Shoe ☐ Inside ☒ Outside ☐ Other Location of shoe(s) 79

Temp casing ☒ Yes Dia 10 From + 1 To 19

(7) PERFORATIONS/SCREENS

Perforations Method Holte Air Perforator

Screens Type Material

Perf/	Casing/	Screen	Dia	From	To	Scr/slot width	Slot length	# of slots	Tel/ pipe size
Perf	Casing		6	45	72	.25	1	648	

(8) WELL TESTS: Minimum testing time is 1 hour

☐ Pump ☐ Bailer ☒ Air ☐ Flowing Artesian

Yield gal/min	Drawdown	Drill stem/Pump depth	Duration (hr)
45		75	1

Temperature 53 °F Lab analysis ☐ Yes By

Water quality concerns? ☐ Yes (describe below) TDS amount 76 ppm

From	To	Description	Amount	Units

(9) LOCATION OF WELL (legal description)

County LINN Twp 14.00 S N/S Range 2.00 W E/W WM

Sec 9 SW 1/4 of the NW 1/4 Tax Lot 200

Tax Map Number Lot

Lat " or 44.37040900 DMS or DD

Long " or -122.94269800 DMS or DD

☒ Street address of well ☐ Nearest address

35787 COURTNEY CREEK DR.

BROWNSVILLE OR. 97327

(10) STATIC WATER LEVEL

Existing Well / Pre-Alteration	Date	SWL (psi)	+ SWL (ft)
Completed Well	9/29/2020		18

Flowing Artesian? ☐ Dry Hole? ☐

WATER BEARING ZONES

Depth water was first found 42.00

SWL Date From To Est Flow SWL (psi) + SWL (ft)

9/29/2020	42	70	45		18

RECEIVED

JUL 26 2022

(11) WELL LOG

Ground Elevation

Material	To
Topsoil	1
Clay Brown	8
Clay Brown w/ Gravels	13
Gravels w/ Clay Brown	17
Clay Gray w/ Gravels	23
Gravels Blue Cemented	41
Gravels Blue w/ Clay Sandy	48
Gravels w/ Sand Blue	63
Gravels Blue w/ Clay Gray Sandy	70
Clay Gray w/ pea Gravels	80
Clay Gray Brown Sticky	82

Date Started 9/28/2020

Completed 9/29/2020

(unbonded) Water Well Constructor Certification

I certify that the work I performed on the construction, deepening, alteration, or abandonment of this well is in compliance with Oregon water supply well construction standards. Materials used and information reported above are true to the best of my knowledge and belief.

License Number 1974

Date 9/30/2020

Signed CJ NUGENT (E-filed)

(bonded) Water Well Constructor Certification

I accept responsibility for the construction, deepening, alteration, or abandonment work performed on this well during the construction dates reported above. All work performed during this time is in compliance with Oregon water supply well construction standards. This report is true to the best of my knowledge and belief.

License Number 664

Date 9/30/2020

Signed CHARLES NUGENT (E-filed)

Contact Info (optional) Nugent Drilling Co. Lebanon Oregon

ORIGINAL - WATER RESOURCES DEPARTMENT

THIS REPORT MUST BE SUBMITTED TO THE WATER RESOURCES DEPARTMENT WITHIN 30 DAYS OF COMPLETION OF WORK Form Version:

14052

Permit Amendment
Application G-18801, Permit G-18317
Tenbusch, William

Township 14S, Range 2W, W.M.

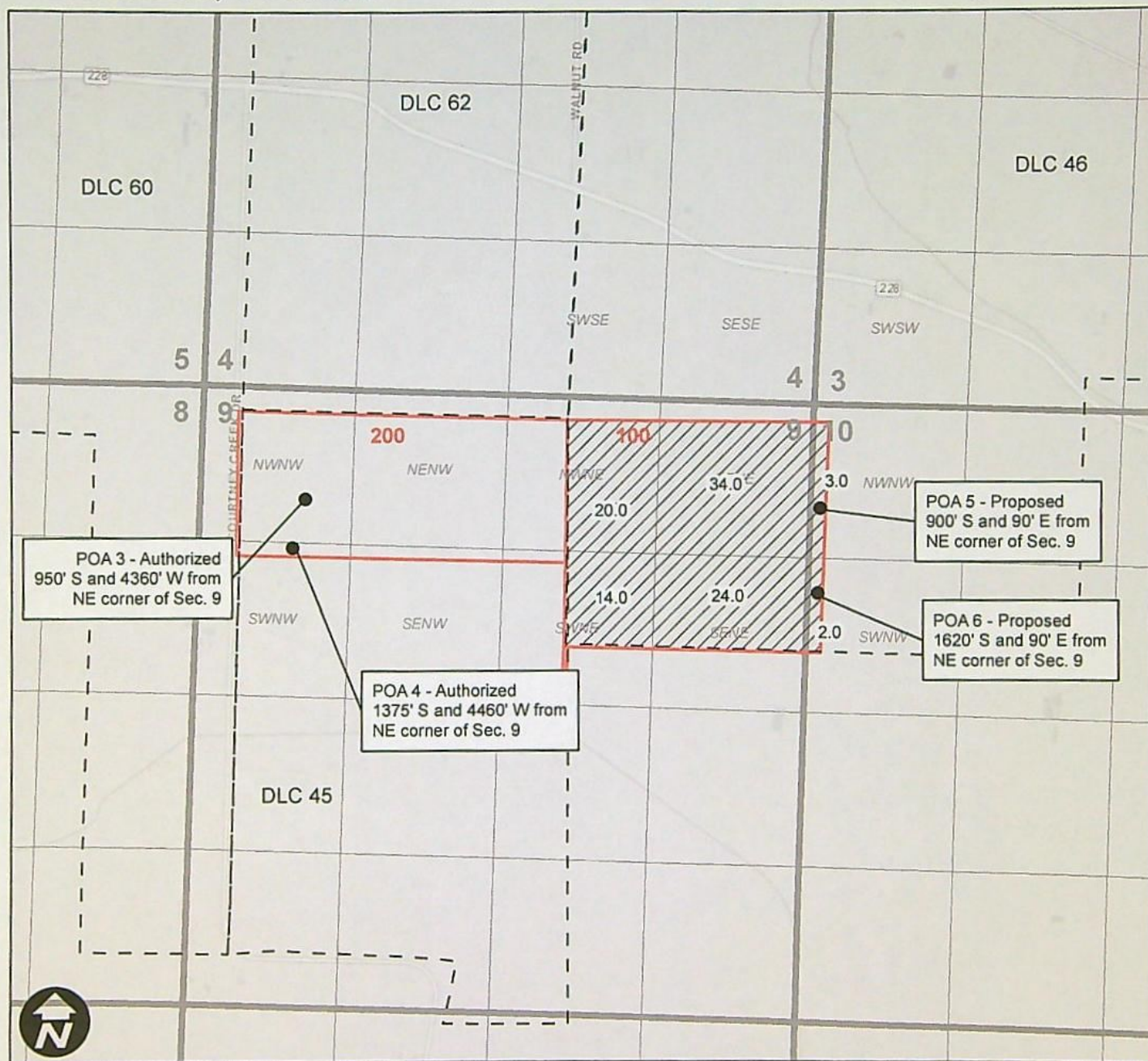

Legend

POU Taxlot DLC

0 660 1,320 2,640 Feet

RECEIVED

JUL 26 2022

14052 WILL MCGILL SURVEYING LLC

Land Use Information Form



Oregon Water Resources Department
725 Summer Street NE, Suite A
Salem, Oregon 97301-1266
(503) 986-0900
www.oregon.gov/OWRD

NOTE TO APPLICANTS

In order for your application to be processed by the Water Resources Department (WRD), this Land Use Information Form must be completed by a local government planning official in the jurisdiction(s) where your water right will be used and developed. The planning official may choose to complete the form while you wait, or return the receipt stub to you. Applications received by WRD without the Land Use Form or the receipt stub will be returned to you. Please be aware that your application will not be approved without land use approval.

This form is NOT required if:

- 1) Water is to be diverted, conveyed, and/or used only on federal lands; **OR**
- 2) The application is for a water right transfer, allocation of conserved water, exchange, permit amendment, or ground water registration modification, and all of the following apply:
 - a) The existing and proposed water use is located entirely within lands zoned for exclusive farm-use or within an irrigation district;
 - b) The application involves a change in place of use only;
 - c) The change does not involve the placement or modification of structures, including but not limited to water diversion, impoundment, distribution facilities, water wells and well houses; and
 - d) The application involves irrigation water uses only.

NOTE TO LOCAL GOVERNMENTS

The person presenting the attached Land Use Information Form is applying for or modifying a water right. The Water Resources Department (WRD) requires its applicants to obtain land-use information to be sure the water rights do not result in land uses that are incompatible with your comprehensive plan. Please complete the form or detach the receipt stub and return it to the applicant for inclusion in their water right application. You will receive notice once the applicant formally submits his or her request to the WRD. The notice will give more information about WRD's water rights process and provide additional comment opportunities. You will have 30 days from the date of the notice to complete the land-use form and return it to the WRD. If no land-use information is received from you within that 30-day period, the WRD may presume the land use associated with the proposed water right is compatible with your comprehensive plan. Your attention to this request for information is greatly appreciated by the Water Resources Department. If you have any questions concerning this form, please contact the WRD's Customer Service Group at 503-986-0801.

14052

RECEIVED

JUL 26 2022

OWRD

Land Use Information Form



Oregon Water Resources Department
725 Summer Street NE, Suite A
Salem, Oregon 97301-1266
(503) 986-0900
www.oregon.gov/OWRD

RECEIVED

JUL 26 2022

OWRD

Applicant(s): William Tenbusch

Mailing Address: 36420 Hwy 228

City: Brownsville

State: OR

Zip Code: 97327

Daytime Phone: (541) 409-2350

A. Land and Location

Please include the following information for all tax lots where water will be diverted (taken from its source), conveyed (transported), and/or used or developed. Applicants for municipal use, or irrigation uses within irrigation districts may substitute existing and proposed service-area boundaries for the tax-lot information requested below.

Township	Range	Section	¼ ¼	Tax Lot #	Plan Designation (e.g., Rural Residential/RR-5)	Water to be:	Proposed Land Use:
<u>14S</u>	<u>2W</u>	<u>10</u>	<u>NWNW</u> <u>SWNW</u>	<u>100</u>	<u>EFU</u>	<input checked="" type="checkbox"/> Diverted <input type="checkbox"/> Conveyed <input checked="" type="checkbox"/> Used	<u>farming</u>
<u>14S</u>	<u>2W</u>	<u>9</u>	<u>NENE</u> <u>NWNE</u> <u>SWNE</u> <u>SENE</u>	<u>100</u>	<u>EFU</u>	<input type="checkbox"/> Diverted <input type="checkbox"/> Conveyed <input checked="" type="checkbox"/> Used	<u>farming</u>
<u>14S</u>	<u>2W</u>	<u>9</u>	<u>NWNW</u> <u>SWNW</u>	<u>200</u>	<u>EFU</u>	<input checked="" type="checkbox"/> Diverted <input type="checkbox"/> Conveyed <input type="checkbox"/> Used	<u>farming</u>
<u>14S</u>	<u>2W</u>	<u>9</u>	<u>NWNW</u> <u>NENW</u>	<u>1300</u>	<u>EFU</u>	<input type="checkbox"/> Diverted <input type="checkbox"/> Conveyed <input checked="" type="checkbox"/> Used	<u>farming</u>
<u>14S</u>	<u>2W</u>	<u>4</u>	<u>NESW</u> <u>NWSW</u> <u>SWSW</u> <u>SESW</u>	<u>1300</u>	<u>EFU</u>	<input type="checkbox"/> Diverted <input type="checkbox"/> Conveyed <input checked="" type="checkbox"/> Used	<u>farming</u>

List all counties and cities where water is proposed to be diverted, conveyed, and/or used or developed:

Linn

B. Description of Proposed Use

Type of application to be filed with the Water Resources Department:

- ☒ Permit to Use or Store Water
 ☐ Water Right Transfer
 ☒ Permit Amendment or Ground Water Registration Modification
☐ Limited Water Use License
 ☐ Allocation of Conserved Water
 ☐ Exchange of Water

Source of water: ☐ Reservoir/Pond ☒ Ground Water ☐ Surface Water (name) _____

Estimated quantity of water needed: 0.4 ☒ cubic feet per second ☐ gallons per minute ☐ acre-feet

Intended use of water: ☒ Irrigation ☐ Commercial ☐ Industrial ☐ Domestic for _____ household(s)
☐ Municipal ☐ Quasi-Municipal ☐ Instream ☐ Other _____

Briefly describe:

It is proposed to amend Permit G-18317 to authorize POAs 5 and 6 instead of POAs 3 and 4 for more efficient irrigation on tax lot 100. It is then proposed to use POAs 3 and 4 to irrigate crops in tax lot 1300.

Note to applicant: If the Land Use Information Form cannot be completed while you wait, please have a local government representative sign the receipt at the bottom of the next page and include it with the application filed with the Water Resources Department.

See bottom of Page 3. →

14052

For Local Government Use Only

The following section must be completed by a planning official from each county and city listed unless the project will be located entirely within the city limits. In that case, only the city planning agency must complete this form. This deals only with the local land-use plan. Do not include approval for activities such as building or grading permits.

Please check the appropriate box below and provide the requested information

- ☒ Land uses to be served by the proposed water uses (including proposed construction) are allowed outright or are not regulated by your comprehensive plan. Cite applicable ordinance section(s):
- ☐ Land uses to be served by the proposed water uses (including proposed construction) involve discretionary land-use approvals as listed in the table below. (Please attach documentation of applicable land-use approvals which have already been obtained. Record of Action/land-use decision and accompanying findings are sufficient.) **If approvals have been obtained but all appeal periods have not ended, check "Being pursued."**

Type of Land-Use Approval Needed (e.g., plan amendments, rezones, conditional-use permits, etc.)	Cite Most Significant, Applicable Plan Policies & Ordinance Section References	Land-Use Approval:	
		<input type="checkbox"/> Obtained <input type="checkbox"/> Denied	<input type="checkbox"/> Being Pursued <input type="checkbox"/> Not Being Pursued
		<input type="checkbox"/> Obtained <input type="checkbox"/> Denied	<input type="checkbox"/> Being Pursued <input type="checkbox"/> Not Being Pursued
		<input type="checkbox"/> Obtained <input type="checkbox"/> Denied	<input type="checkbox"/> Being Pursued <input type="checkbox"/> Not Being Pursued
		<input type="checkbox"/> Obtained <input type="checkbox"/> Denied	<input type="checkbox"/> Being Pursued <input type="checkbox"/> Not Being Pursued
		<input type="checkbox"/> Obtained <input type="checkbox"/> Denied	<input type="checkbox"/> Being Pursued <input type="checkbox"/> Not Being Pursued

Local governments are invited to express special land-use concerns or make recommendations to the Water Resources Department regarding this proposed use of water below, or on a separate sheet.

LCC 928.310 (B)(1)

JUL 26 2022

OWRD

Name: Ashley Heyberger Title: Assistant Planner

Signature: [Signature] Phone: 541-967-3816 Date: 7/7/2022

Government Entity: Linn County

Note to local government representative: Please complete this form or sign the receipt below and return it to the applicant. If you sign the receipt, you will have 30 days from the Water Resources Department's notice date to return the completed Land Use Information Form or WRD may presume the land use associated with the proposed use of water is compatible with local comprehensive plans.

Receipt for Request for Land Use Information

Applicant name: _____

City or County: _____ Staff contact: _____

Signature: _____ Phone: _____ Date: _____

Permit Amendment Application Checklist

Pull the File(s)

Transfer # T- 14052

Checked by: <u>JOM</u> Date: <u>7/28/22</u> Additional Observations: _____ _____ _____	Type of Change(s) No other changes other than those listed: (Circle the proposed changes)	POD POA	APOD APOA	POU
Fee Received: <u>2250.00</u>	Application # _____ Permit # _____	Application # <u>G-18801</u> Permit # <u>G-18317</u>		
Calculated Fee: _____				

If OK, check box; if not, fill in.

- ☒ 1. Is the name of the Permit Amendment applicant the same as the Water Right Permit holder(s) of record?
 If not, one of the following must be included with the application:
 ___ a) An affidavit of consent from all Permit holder(s) or other Permit holders that have not signed the Permit Amendment application form, consenting to the proposed Permit Amendment application; OR,
 ___ b) A completed Request for Assignment form (and statutory fee) to move all (or portion) of the permit into the Permit Amendment applicant's name.

If not, what is missing? _____

- ☒ 2. Page 1 of application: Are all attachments that have been checked actually included?
 If not, what is missing? _____

- ☒ 3. Part 4 of application: Have all the applicants listed at the top of the page signed at the bottom?
 If not, whose signature is missing? _____

- NA ☒ 4. For multiple permits - do each of the Permits listed on Application Page 1 (Part 5 checkoff box) have their own separate Part 5 completed?
 If no, which Permits are missing a separate Part 5? _____

- ☒ 5. Are the Permit completion date(s) current? If the Permit completion date has expired, we **CANNOT** accept the application. 2024 ✓

- ☒ 6. If the permit amendment includes a change in place of use within Umatilla County, have the applicant(s) provided a Supplemental Form U? ☒ N/A.

- ☒ 7. If all #1- #6 boxes on this checklist are checked (with no remaining deficiencies identified), accept the application. Put this check sheet in the transfer folder.

If #1, #2, #3, #4, #5, or #6 on this checklist is deficient, the application **CANNOT** be accepted.

It should be returned and the deficiencies listed in the "staff" section at the bottom of Application Page 1, unless the applicant or agent can resolve the deficiencies within 2-3 days.

Permit Amendment Application Checklist

Base fee for one water right permit, one change and first cfs =			\$1,160.00
# of additional water right permits beyond the first (see Part 4 of application) =	_____	x \$520.00 =	
Additional fee for groundwater staff review if any number of changes to well location(s), additional well(s) or change from SW diversion point to a well =			\$410.00
1 or 2 additional TYPEs of change* (see Page 5 of application) =	_____	x \$930.00 =	
If Place of Use change involves more than 1 cfs (based on primary acres x rate), # cfs or fraction above the first cfs =	_____	x \$350.00 =	
HINT: Total cfs on Permit (\div) total # acres on Permit (\times) # acres involved in permit amendment = # cfs involved in permit amendment			
Sub-total =			
If a letter from ODFW endorsing this as a "fish-friendly" permit amendment is included, multiply sub-total by 0.50 =			
Total = sub-total minus 50% "fish-friendly" reduction, if applicable =			



RECEIVED

JUL 26 2022

OWRD

Date Received (Date Stamp Here)

OWRD Over-the-Counter Submission Receipt

Applicant Name(s) & Address: William Tenbusch

38420 Hwy 228

Transaction Type: Permit Amendment

Fees Received: \$ 2,250

☐ Cash

☒ Check:

Check No. 2033

Name(s) on Check: Will McGill Surveying LLC

Thank you for your submission. Oregon Water Resources Department (Department) staff will review your submittal as soon as possible.

If your submission is determined to be complete, you will receive a receipt for the fees paid and an acknowledgement letter stating your submittal is complete.

If determined to be incomplete, your submission and the accompanying fees will be returned with an explanation of deficiencies that must be addressed in order for the submittal to be accepted.

If you have any questions, please feel free to contact the Department's Customer Service staff at 503-986-0801 or 503-986-0810.

Sincerely,

OWRD Customer Service Staff

Submission received by: Danke Luongo
(Name of OWRD staff)

Instructions for OWRD staff:

- Complete this Submission Receipt and make two (2) copies. Place one copy with the check/cash; and place the other copy with the submission (i.e., the application or other document).
- Date-stamp all pages. (NOTE: Do not stamp check.)
- Give this original Submission Receipt to the applicant.
- Record Submission Receipt information on the "RECEIVED OVER THE COUNTER" log sheet.
- Fold and put one copy of the Submission Receipt with check/cash into the Safe slot. Place the other copy of the Submission Receipt with submission (application/other document) in the top drawer of filing cabinet.

OREGON



RECEIVED

JUL 26 2022

OWRD

Date Received (Date Stamp Here)

OWRD Over-the-Counter Submission Receipt

Applicant Name(s) & Address: William Tenbusch

38420 Hwy 228

Transaction Type: Permit Amendment

Fees Received: \$ 2,250

☐ Cash



Check:

Check No. 2033

Name(s) on Check: Will McGill Surveying LLC

Thank you for your submission. Oregon Water Resources Department (Department) staff will review your submittal as soon as possible.

If your submission is determined to be complete, you will receive a receipt for the fees paid and an acknowledgement letter stating your submittal is complete.

If determined to be incomplete, your submission and the accompanying fees will be returned with an explanation of deficiencies that must be addressed in order for the submittal to be accepted.

If you have any questions, please feel free to contact the Department's Customer Service staff at 503-986-0801 or 503-986-0810.

Sincerely,

OWRD Customer Service Staff

Submission received by: Danke Luoma

(Name of OWRD staff)

Instructions for OWRD staff:

- Complete this Submission Receipt and make two (2) copies. Place one copy with the check/cash; and place the other copy with the submission (i.e., the application or other document).
- Date-stamp all pages. (NOTE: Do not stamp check.)
- Give this original Submission Receipt to the applicant.
- Record Submission Receipt information on the "RECEIVED OVER THE COUNTER" log sheet.
- Fold and put one copy of the Submission Receipt with check/cash into the Safe slot. Place the other copy of the Submission Receipt with submission (application/other document) in the top drawer of filing cabinet.