

INSTRUCTIONS:

This checklist is intended to facilitate the Department of Water Resources' ("Department") processing of water rights transfer applications within the Deschutes Basin for the 2025 calendar year. The Confederated Tribes of the Warm Springs Reservation of Oregon ("Tribe") has reviewed this checklist. The Tribe does not object to the Department's processing of any water rights transfer applications that meets a "Yes" of all applicable checklist items, and therefore satisfies the "Meets Requirements" category at the top of this checklist. When the checklist is so satisfied, the Department may process the application in accordance with applicable law, and the Department's customary practice.

Water rights transfer applications that meet all of the checklist criteria appear to present a low risk of injury to the Tribal Reserved Water Right as defined in the Confederated Tribes of the Warm Springs Reservation Water Rights Settlement Agreement, dated November 17, 1997, as amended. The Tribe does not waive its right to dispute or challenge any transfer application, whether or not they satisfy this checklist, on the basis that the transfer injures the Tribal Reserved Water Right or other federally-reserved water right held by the Tribe. The Tribe expressly reserves, and does not waive, all rights, claims, and defenses that it may possess in connection with the application, including, but not limited to, whether the application violates the Treaty of June 25, 1855, with the Tribes of Middle Oregon, 12 Stat. 963, or the Confederated Tribes of the Warm Springs Reservation Water Rights Settlement Agreement, dated November 17, 1997, as amended.

The Tribe further reserves the right to conduct additional analysis on any transfer that is submitted to the Department with a completed checklist. The Tribe reserves the right to consider, among other things, the risk of localized impacts, cumulative impacts, water quality, return flows, groundwater recharge, Habitat Conservation Plan flow augmentation agreements, water bank transactions, and additional analyses received from the Tribe's staff, Department, applicant, or third party.

A "temporary instream lease" is any instream lease lasting five (5) years or less.

This checklist applies to surface water transfers only. This checklist does not apply to groundwater transfers.

If you have any questions about this checklist, please contact:

Jessi Talbott or Mikaela Watson, on behalf of Central Oregon Irrigation District, via e-mail at:

jtalbott@coid.org
mwatson@coid.org

Alison K. Toivola or Josh Newton of Best Best & Krieger, LLP, on behalf of the Tribe, via e-mail at:

Alison.Toivola@bbklaw.com
Josh.Newton@bbklaw.com

Received by OWRD
March 12, 2025
Salem, OR

CTWS Low-Risk Transfer Checklist Requirements

Patron Name/Applicant Name :

Meets Requirements:

Transfer Type:

Does Not Meet Requirements:

Transfer #:

Review Date:

Checklist Completed By:

Water Right Transfer - Check Applicable Transfer Type

Own Lands Transfer

Water Right Sale

	YES	NO	Comments:
Transfer Within Same District Boundary			
On/Off Lands Balance			
On/Off Lands Within Five (5) Miles			
No Increase in Diversion Amount			
No Change in Type of use			
No Change in Point of Diversion or Appropriation			
On/Off Lands Served by Same Canal			Identify Canal:
NOT a Multi-Step Transfer			
NOT a Mitigation Credit			

Temporary Instream Lease	YES	NO	Comments:
Decrease in Diversion - Increased River Flows			
Transfer of Surface Water ONLY			
No Potential for Measurable Impact to Crooked River			
No Potential for Measurable Impact to Whychus Creek			
No Potential for Measurable Impact to Deschutes River			

Summary of Transfer:

Received by OWRD
March 12, 2025
Salem, OR

District Instream Lease**Part 1 of 4 – Minimum Requirements Checklist**

Oregon Water Resources
Department
725 Summer Street NE, Suite A
Salem, Oregon 97301-1266
(503) 986-0900
www.oregon.gov/OWRD

This Application to be used for water rights in the name of or conveyed by an Irrigation District (or similar organization) Complete Parts 1 through 4 and any required attachments	OWRD #	IL - 2086
	District #	COID 25-08

Check all items included
with this application. (N/A =
Applicable)

Fee in the amount of:

<input checked="" type="checkbox"/> \$610.00 for a lease involving four or more landowners or four or more water rights	Or <input type="checkbox"/> \$410.00 for all other leases
<input type="checkbox"/> Check enclosed <u>or</u> <input checked="" type="checkbox"/> Fee Charged to customer account <u>Deschutes River Conservancy</u> (Account name)	

Not

☒ Yes ☐ N/A **Pooled Lease**-a lease with more than one **Lessor** (Landowner/water right interest holder)

☒ **Part 1 – Completed Minimum Requirements Checklist**

☒ **Part 2 – Completed District and Other Party Signature Page**

☒ **Part 3 – Completed Place of Use and Lessor Signature Page**
(Include a separate **Part 3** for each Lessor.)

☒ **Part 4 – Completed Water Right and Instream Use Information**
(Include a separate **Part 4** for each Water Right.)

☒ **How many Water Rights are included in the lease application?** 1 (# of rights)

List each water right to be leased instream here: 94956

☒ Yes ☐ N/A **Other water rights**, if any, appurtenant to the **lands** involved in the lease application and not proposed to be leased instream.

List those other water rights here: 76714

☐ Yes ☒ No Conservation Reserve Enhancement Program **CREP** – Are some or all of the lands to be leased part of CREP or another Federal program (list here: _____)?

Required Attachments:

☒ Yes ☐ N/A Instream lease application map(s). More than one QQ and property may be included on each map. A map is **not** required if an entire right is being leased or if the right is for use of municipal or quasi-municipal water use. The map should include the following:

- A north arrow and map scale (no smaller than 1" = 1320').
- Label township, range, section and quarter-quarter (QQ).
- If an irrigation right, the numbers of acres to be leased in each quarter-quarter identify and hachure/shade to differentiate between the acreage being leased and any remaining. If the place of use has more than one priority date, source stream, and/or point of diversion you **must identify each with separate hachuring or shading** and label.
- Tax lot lines and numbers must be included on the map and should clearly identify the property(s) involved.

☒ Yes ☐ N/A **If the Lessor(s) is not the deeded land owner**, include one of the following:

- A notarized statement from the land owner consenting to the lease and a copy of the recorded deed; or
- A water right conveyance agreement and a copy of the recorded deed for the landowner at the time the water right was conveyed; or
- Other documentation.

☐ Yes ☒ N/A If the right has **not** been used in the last five years; provide supporting documentation indicating why a right (or portion thereof) is **not** subject to forfeiture.

Received by OWRD
March 12, 2025
Salem, OR

Part 2 of 4 – District and other party Signature

Term of the Lease: The lease is requested to begin in: month <u>April</u> year <u>2025</u> and end: month <u>October</u> year <u>2025</u> .	
Public use: Check the public use(s) this lease will serve (as defined by ORS 537.332): <input checked="" type="checkbox"/> Conservation, maintenance and enhancement of aquatic, fish and wildlife, fish and wildlife habitat and any other ecological values. <input checked="" type="checkbox"/> Recreation <input checked="" type="checkbox"/> Pollution abatement <input type="checkbox"/> Navigation	Termination provision (for multiyear leases): The parties to the lease request (choose one): <input type="checkbox"/> a. The option of terminating the lease prior to expiration of the full term with written notice to the Department by the Lessor(s) and/or Lessee. <input type="checkbox"/> b. The option of terminating the lease prior to expiration of the full term, with consent by all parties to the lease. <input type="checkbox"/> c. The parties would not like to include a Termination Provision. (See instructions for limitations to this provision)
Additive/Replacing Relationship to other instream water rights: Instream leases are generally additive to other existing instream water rights created as a result of instream leases and transfers and/or allocations of conserved water. Since instream leases are also generally senior to other instream rights created through a state agency process or conversion of minimum flows, they generally replace a portion of these junior instream rights. If you would like this lease to relate to other instream water rights differently than described above, please check this box. <input type="checkbox"/> And attach an explanation of your intent.	
Precedent: If a right which has been leased is later proposed to be leased again or later transferred or become part of an allocation of conserved water project, a new injury review shall be required. An instream lease shall not set a precedent on a future transaction.	
Validity of the rights to be leased: <input checked="" type="checkbox"/> The water right(s) to be leased have been used under the terms and conditions of the right(s) during the last five years or have been leased instream; or <input type="checkbox"/> The water right(s) have not been used for the last five years according to the terms and conditions of the rights. However, the water right(s) is not subject to forfeiture under ORS 540.610(2). Documentation describing why the water right is not subject to forfeiture has been provided.	

SIGNATURES

The undersigned declare that the information contained in this application is true and accurate.

 Date: 3/12/25
 Signature of Co-Lessor

Printed name (and title): Mikaela Watson, Water Rights Project Assistant

Business/Organization name: Central Oregon Irrigation District

Mailing Address (with state and zip): 1055 Lake Ct Redmond, OR 97756

Phone number (include area code): 541-504-7586 **E-mail address: mwatson@coid.org

_____ Date: _____
 Signature of Co-Lessor

Printed name (and title): _____

Business/organization name: _____

Mailing Address (with state and zip): _____

Phone number (include area code): _____ **E-mail address: _____

Received by OWRD
 March 12, 2025
 Salem, OR

See next page for additional signatures.

Alex Ehrens

Date: 3/12/2025

Signature of Lessee

Printed name (and title): Alex Ehrens, Program Manager

Business/organization name: Deschutes River Conservancy

Mailing Address (with state and zip): 805 SW Industrial Way, Ste 5, Bend, OR 97702

Phone number (include area code): 541-382-4077 **E-mail address: alex@deschutesriver.org

**** BY PROVIDING AN E-MAIL ADDRESS, CONSENT IS GIVEN TO RECEIVE ALL CORRESPONDENCE FROM THE DEPARTMENT ELECTRONICALLY. COPIES OF THE FINAL ORDER DOCUMENTS WILL ALSO BE MAILED TO THE LESSOR**

Received by OWRD
March 12, 2025
Salem, OR

Part 4 of 4 – Water Right and Instream Use Information

Use a separate Part 4 for each water right to be leased instream

Table 2

Use Table 2 to illustrate the totals for the water right proposed to be leased instream (based on Part 3 of 4)						Water Right # <u>94956</u>	
Total rate and volume by priority date, POD, use and acreage as appropriate considering the right to be leased. If not enough room below, you may add rows (see instructions) or create a spreadsheet (matching Table 2 and clearly labeled) and attach. (cfs = cubic feet per second and af = acre-feet)							
Priority Date	POD #	Use	Acre	Other Information (such as conditions/limitations on the right)	Rate (cfs)	Volume (af)	
10/31/1900	11	IR	87.04	Season 1 rate/Total Volume - 7.11 acres from POD 11 delivered by Swalley ID	0.993	820.87	
10/31/1900	11	IR	87.04	Season 2 rate - 7.11 acres from POD 11 delivered by Swalley ID	1.354		
10/31/1900	11	IR	87.04	Season 3 rate - 7.11 acres from POD 11 delivered by Swalley ID	1.846		
12/02/1907	11	IR	87.04	Season 3 rate - 7.11 acres from POD 11 delivered by Swalley ID	0.740		
						Received by OWRD	
						March 12, 2025	
						Salem, OR	
Total af from storage, if applicable: _____ AF or <input type="checkbox"/> N/A							
If the POD is not described on the certificate or, if there is more than one POD listed on the certificate, then the specific POD must be described:							

Table 3

Instream Use created by the lease		River Basin: <u>Deschutes</u>		River/Stream Name: <u>Deschutes River</u> , tributary to <u>Columbia River</u>		
Proposed Instream Reach: <input checked="" type="checkbox"/> A reach typically begins at the POD and ends at the mouth of the source stream: From the POD <u>11</u> to <u>the mouth</u>				Or Proposed Instream Point: <input type="checkbox"/> Instream use protected at the POD		
OR <input type="checkbox"/> Please check this box if you are not sure of the proposed reach and want water to be protected within a reach below the POD, if possible. If no reach is identified or the above box is not checked, and there is only one POD listed on the water right, the lease may be processed to be protected at the POD.)						
Instream Portion: May not exceed the maximum rate/volume for the right (identified in Table 2) Use the table 3 to illustrate the instream rate, volume and instream period by priority date, POD, Use and acreage, as appropriate. If not enough room below, you may add rows (see instructions) or create a spreadsheet (clearly labeled and matching the below portion of Table 3) and attach.						
Priority date	POD #	Use	Acre	Proposed Instream Period	Instream Rate (cfs)	Total instream volume (af)
10/31/1900	11	IR	87.04	Season 1 rate/Total Volume - 7.11 acres delivered by Swalley ID	0.598	474.41
10/31/1900	11	IR	87.04	Season 2 rate - 7.11 acres delivered by Swalley ID	0.798	
10/31/1900	11	IR	87.04	Season 3 rate - 7.11 acres delivered by Swalley ID	1.478	

OR ☐ Please check this box if you are not sure of the proposed rate, volume and instream period. As part of its review process, the Department will identify the appropriate instream rate, volume and period considering the water right(s) being leased and instream benefits.

☒ Yes ☐ N/A **Conditions to avoid enlargement or injury to other water rights, if any, or other limitations:** list here Instream flow allocated on daily average basis up to the described rate from April 1- October 26

Note: The Department may identify additional conditions to prevent injury and/or enlargement.

Any additional information about the proposed instream use:

Received by OWRD
March 12, 2025
Salem, OR

**This table will calculate flow rate factors and duty for Central Oregon Irrigation District
Instream Leases with water instream under October 31, 1900 priority date only**

Enter Total Number of Acres to be Leased Instream Here from POD #11 (North Canal)	87.040
---	---------------

POD #11 Starting Point - total acres	17,152.503		
Starting Point - rate	Full Right at POD #11	October 31, 1900	December 2, 1907
	Starting Point - Rate*	Starting Point - Rate	Starting Point - Rate
Season 1	195.632	195.632	
Season 2	266.883	266.883	
Season 3	509.653	363.892	145.761
Start Point - duty*	161,763.880		

*Estimated start point based on changes since issuance of Cert 94956 (issuance March 6, 2020)

Information highlighted with blue font is to be entered on to the Instream Lease Application Form

For Primary Water Right - Certificate 94956 at POD #11

Rate (CFS) associated with leased rights for Section 1.5 of the Lease Application Form

Enter Rates by season and priority date on Instream Lease Form		Full Rate	October 31, 1900	December 2, 1907
Season 1		0.993	0.993	
Season 2		1.354	1.354	
Season 3		2.586	1.846	0.740

Duty (AF) associated with leased right for Section 1.5 of the Lease Application Form

Duty (decree) AF/Acre =	9.43	This section shows the prorated amounts by which the water right will be reduced at POD
	820.87	

Rate (CFS) leased instream for Section 2.2 of the Lease Application Form

Enter Rates by season on Instream Lease Application Form	Full Rate if under October 31, 1900 priority date only	Volume (AF) leased instream for Section 2.2 of the Lease Application Form
Season 1	0.598	Enter Duty on Instream Lease Application Form
Season 2	0.798	Duty (decree) AF/Acre = 5.45
Season 3	1.478	Max volume = 474.41

Additional Conditions to Prevent Injury for Section 2.2 of the Lease Application Form

	# days	AF/Season	9.91 AF Duty - 45% =	5.45
Season 1*	56	66.42	Total =	474.41
Season 2	30	47.48		
Season 3	123	360.58		
	Season total =	474.48		
Water protected instream:	April 1 through October 26			

* Note - The number of days that water may be protected instream in Season 1 has been reduced to prevent enlargement of the right.

Received by OWRD
March 12, 2025
Salem, OR

Patron ID	Name	Acres	Term	Exp	Canal	TRSQTL	Mailing Address	City	State	Zip	Agreement #	OWRD #	Zoning
4010	O'Neil Valley, LLC	1.30	1-Year	10/31/2025	PB3	141419NESW00302	95 SW Scalehouse Lp #100	Bend	OR	97702	COID 2025-08		551-EFU2
4010	O'Neil Valley, LLC	0.40	1-Year	10/31/2025	PB3	141419SESE00302	95 SW Scalehouse Lp #100	Bend	OR	97702	COID 2025-08		551-EFU2
4010	O'Neil Valley, LLC	26.80	1-Year	10/31/2025	PB3	141419SESW00302	95 SW Scalehouse Lp #100	Bend	OR	97702	COID 2025-08		551-EFU2
4010	O'Neil Valley, LLC	13.30	1-Year	10/31/2025	PB3	141419SWSE00302	95 SW Scalehouse Lp #100	Bend	OR	97702	COID 2025-08		551-EFU2
4010	O'Neil Valley, LLC	9.80	1-Year	10/31/2025	PB3	141430NENW00302	95 SW Scalehouse Lp #100	Bend	OR	97702	COID 2025-08		551-EFU2
4010	O'Neil Valley, LLC	19.50	1-Year	10/31/2025	PB3	141430NWNE00302	95 SW Scalehouse Lp #100	Bend	OR	97702	COID 2025-08		551-EFU2
4010	O'Neil Valley, LLC	0.18	1-Year	10/31/2025	PB3	141430SENE00302	95 SW Scalehouse Lp #100	Bend	OR	97702	COID 2025-08		551-EFU2
4359	Bonnett, Mark/Jaycine	1.22	1-Year	10/31/2025	PB2	151212SENW00602	6060 NW Kingwood Ave	Redmond	OR	97756	COID 2025-08		541-Farm
902614	Hartzog, Grady/Daiger, Jessica	0.65	1-Year	10/31/2025	PB1	171215SENE00110	2871 NW Melville Dr	Bend	OR	97703	COID 2025-08		401-Tract
5414	Clement, Mark/Karen	0.43	1-Year	10/31/2025	PB3	141314SWSW01100	1827 NE Smith Rock Way	Terrebonne	OR	97760	COID 2025-08		551-Farm
5899	Charles & Alice Mackal Rev Living Trust	0.22	1-Year	10/31/2025	PB2	141332SENE01701	4340 NW Rimrock Ln No 1	Redmond	OR	97756	COID 2025-08		401-Tract
62269	Russell, Zachary/Elizabeth	0.36	1-Year	10/31/2025	PB3	141326NWSE00403	3065 NE O'Neil Way	Redmond	OR	97756	COID 2025-08		551-Farm
62269	Russell, Zachary/Elizabeth	0.14	1-Year	10/31/2025	PB3	141326NESE00403	3065 NE O'Neil Way	Redmond	OR	97756	COID 2025-08		551-Farm
62269	Russell, Zachary/Elizabeth	0.60	1-Year	10/31/2025	PB3	141326SESE00403	3065 NE O'Neil Way	Redmond	OR	97756	COID 2025-08		551-Farm
62269	Russell, Zachary/Elizabeth	0.20	1-Year	10/31/2025	PB3	141326NESW00403	3065 NE O'Neil Way	Redmond	OR	97756	COID 2025-08		551-Farm
5900	Shaffer, David/Greer, Rebecka	0.79	1-Year	10/31/2025	PB4	141304NESW00900	11815 NW 10th St	Terrebonne	OR	97760	COID 2025-08		551-Farm
5583	Mack, Ginger	0.88	1-Year	10/31/2025	PB3	141418SWSW00400	20715 NW Smith Rock Way	Terrebonne	OR	97760	COID 2025-08		EFU2
4543	Nofziger, Ryan/Laura	0.56	1-Year	10/31/2025	PB1	151225NWSE00903	3872 SW 58th St	Redmond	OR	97756	COID 2025-08		551-Farm
5416	Curley, Steven/Jennifer	0.38	1-Year	10/31/2025	PB1	161212NENE00106	7200 SW 51st St	Redmond	OR	97756	COID 2025-08		409-Tract
902617	Parlin Family Trust	0.10	1-Year	10/31/2025	PB2	141331NWSE00300	3921 NW Xavier Ave	Redmond	OR	97756	COID 2025-08		401-Tract
6156	Wisniewski, James/Joesph, Madeline	0.12	1-Year	10/31/2025	PB1	171202NWSE00500	64170 Pioneer Loop	Bend	OR	97701	COID 2025-08		401-Tract
5515	Morley, Gudrun Louise/McAward, Lynn	0.37	1-Year	10/31/2025	PB4	141321SWNW01400	1505 NW Odem Ave	Terrebonne	OR	97760	COID 2025-08		541-Farm
5323	Bowman, Barbara	0.63	1-Year	10/31/2025	PB3	141334NESW00802	788 NE Yucca Ave	Redmond	OR	97756	COID 2025-08		409-Tract
5657	DeWitt, Bobbi	0.24	1-Year	10/31/2025	PB1	161214SESE00600	20332 Empire Ave Ste F7	Bend	OR	97703	COID 2025-08		401-Tract
902512	McMahon, Sandra/Daniel	0.18	1-Year	10/31/2025	PB2	141331SWNE01300	3972 NW El Camino Ln	Redmond	OR	97756	COID 2025-08		401-Tract
6125	Baumann, Daniel/Traux, Andria	0.23	1-Year	10/31/2025	PB1	171211SESW00500	63635 Deschutes Market Rd	Bend	OR	97701	COID 2025-08		551-Farm
3009	Kilpatrick, Velvet	0.35	1-Year	10/31/2025	PB2	141329SWSW01200	3345 NW Coyner Ave	Redmond	OR	97756	COID 2025-08		551-Farm
PB Subtotal:		79.93											
5371	Buehner, Kevin/Valerie	0.16	1-Year	10/31/2025	SW	161210SWSW00903	20864 Young Ave	Bend	OR	97703	COID 2025-08		551-Farm
5526	Mainwaring, Travis/Lacey	0.95	1-Year	10/31/2025	SW	161210SESE01700	8515 SW 77th St	Redmond	OR	97756	COID 2025-08		409-Tract
4964	Kehoe, James patrick	6.00	1-Year	10/31/2025	SW	161215NWNE00400	21045 Young Ave	Bend	OR	97703	COID 2025-08		551-Farm
SW Subtotal:		7.11	*SW = COID water delivered to patron via Swalley ID canal, located at same point as POD #11										
Lease Total:		87.04											

Received by OWRD
March 12, 2025
Salem, OR

Part 3 of 4 – Place of Use – Lessor Information and Signatures

**Complete Table 1 Identify water right(s) proposed to be leased instream
Provide a separate Part 3 for each Lessor (water right interest holder/landowner)**

Table 1

Irrigation District or other Water Purveyor Name: Central Oregon Irrigation District															
Specify Water Right, Priority Date, point of diversion(s) (POD), place of use, tax lot, gov't lot/DLC, acres to be leased, original use type, certificate page number, and any previous lease.															
If not enough room below, you may add rows (see instructions) or create a spreadsheet/table (matching Table 1) and attach.															
Any attached table should include reference to the Lessor.															
Water Right #	Priority Date	POD #	Twp	Rng	Sec	Q-Q	Tax Lot	Gov't Lot/DLC #	Acres	Use	Page #	Previous Lease #			
94956	10/31/1900	11	14 S	14 E	19	NE SW	302		1.30	IR	16	IL-1914, 1643, 1542			
94956	10/31/1900	11	14 S	14 E	19	SE SE	302		0.40	IR	16	IL-1914, 1643, 1542			
94956	10/31/1900	11	14 S	14 E	19	SE SW	302		26.8	IR	16	IL-1914, 1643, 1542			
94956	10/31/1900	11	14 S	14 E	19	SW SE	302		13.30	IR	16	IL-1914, 1643, 1542			
94956	10/31/1900	11	14 S	14 E	30	NE NW	302		9.8	IR	17	IL-1914, 1643, 1281, 1207			
94956	10/31/1900	11	14 S	14 E	30	NW NE	302		19.5	IR	16	IL-1914, 1643, 1281, 1207			
94956	10/31/1900	11	14 S	14 E	30	SE NE	302		0.18	IR	16	IL-1914, 1643			
Any additional information about the right: _____															
Farm Deferral Tax Status: Counties make the determination of whether a property qualifies for the farm use assessment without consideration of whether the lands have an associated water right which is leased instream. If you have questions regarding the farm use assessment you should contact your local county assessor. You should contact your County for any weed ordinance and management requirements.															

The undersigned declare:

1. I/We agree during the term of this lease to suspend use of water allowed under the water right(s) involved in the lease as well as and any other appurtenant primary or supplemental water right(s); and
2. I/We certify are the lessor(s) (water right interest holder) of the water right(s) in Table 1. If not the deeded land owner, I/we have obtained consent from the deeded land owner and/or have provided documentation of authorization to pursue the instream lease; and
3. I/We affirm that the information in this application is true and accurate.

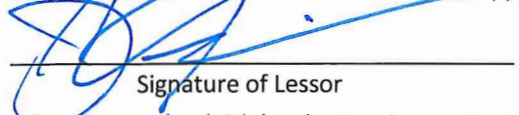
 Signature of Lessor

Date: 2/10/25

Printed name (and title): John Fornier Business name, if applicable: O'Neil Valley, LLC
 Mailing Address (with state and zip): 95 Scalehouse Loop bend, OR 97702
 Phone number (include area code): _____ **E-mail address: scarlson@hookercreek.net

Received by OWRD
 March 12, 2025
 Salem, OR



Business Name Search

[New Search](#)

[Printer Friendly](#)

Business Entity Data

10-23-2024

10:39

Registry Nbr	Entity Type	Entity Status	Jurisdiction	Registry Date	Next Renewal Date	Renewal Due?
654618-90	DLLC	ACT	OREGON	01-05-2010	01-05-2025	
Entity Name	O'NEIL VALLEY LLC					
Foreign Name						

Received by OWRD

March 12, 2025

Salem, OR

[New Search](#)

[Printer Friendly](#)

Associated Names

Type	PPB	PRINCIPAL PLACE OF BUSINESS				
Addr 1	95 SW SCALEHOUSE LP #100					
Addr 2						
CSZ	BEND	OR	97702		Country	UNITED STATES OF AMERICA

Please click [here](#) for general information about registered agents and service of process.

Type	AGT	REGISTERED AGENT		Start Date	01-20-2014	Resign Date	
Name	JOHN		FOURNIER				
Addr 1	95 SW SCALEHOUSE LP #100						
Addr 2							
CSZ	BEND	OR	97702	Country	UNITED STATES OF AMERICA		

Type	MAL	MAILING ADDRESS				
Addr 1	95 SW SCALEHOUSE LP #100					
Addr 2						
CSZ	BEND	OR	97702		Country	UNITED STATES OF AMERICA

Type	MEM	MEMBER					Resign Date	
Not of Record	LUCINDA DAY FOURNIER TRUSTEE OF LUCINDA DAY FOURNIER TRUST U/T/D 12-31-02							
Addr 1	95 SW SCALEHOUSE LP #100							
Addr 2								
CSZ	BEND	OR	97702		Country	UNITED STATES OF AMERICA		

Type	MEM	MEMBER		Resign Date	
Not of Record	HOWARD M DAY JR TRUSTEE OF THE HOWARD M DAY JR TRUST U/D/T/ 5-16-1973				

Addr 1	95 SW SCALEHOUSE LP #100					
Addr 2						
CSZ	BEND	OR	97702		Country	UNITED STATES OF AMERICA

[New Search](#)

[Printer Friendly](#)

Name History

Business Entity Name	Name Type	Name Status	Start Date	End Date
O'NEIL VALLEY LLC	EN	CUR	01-05-2010	

Received by OWRD

March 12, 2025







Salem, OR

Please [read](#) before ordering [Copies](#).

[New Search](#)

[Printer Friendly](#)

Summary History

Image Available	Action	Transaction Date	Effective Date	Status	Name/Agent Change	Dissolved By
	AMENDED ANNUAL REPORT	11-29-2023		FI		
	AMENDED ANNUAL REPORT	12-16-2022		FI		
	ANNUAL REPORT	02-04-2022		FI		
	ANNUAL REPORT PAYMENT	12-09-2020		SYS		
	ANNUAL REPORT PAYMENT	12-20-2019		SYS		
	ANNUAL REPORT PAYMENT	12-20-2018		SYS		
	ANNUAL REPORT PAYMENT	12-27-2017		SYS		
	ANNUAL REPORT PAYMENT	12-29-2016		SYS		
	ANNUAL REPORT PAYMENT	12-22-2015		SYS		
	ANNUAL REPORT PAYMENT	12-22-2014		SYS		
	AMENDED ANNUAL REPORT	01-20-2014		FI	Agent	
	AMENDED ANNUAL REPORT	01-17-2013		FI		
	AMENDED ANNUAL REPORT	01-03-2012		FI	Agent	
	AMENDED ANNUAL REPORT	12-23-2010		FI		
	ARTICLES OF ORGANIZATION	01-05-2010		FI	Agent	

Part 3 of 4 – Place of Use – Lessor Information and Signatures

Complete Table 1 Identify water right(s) proposed to be leased instream
Provide a separate Part 3 for each Lessor (water right interest holder/landowner)

Table 1

Irrigation District or other Water Purveyor Name: Central Oregon Irrigation District												
Specify Water Right, Priority Date, point of diversion(s) (POD), place of use, tax lot, gov't lot/DLC, acres to be leased, original use type, certificate page number, and any previous lease.												
If not enough room below, you may add rows (see instructions) or create a spreadsheet/table (matching Table 1) and attach.												
Any attached table should include reference to the Lessor.												
Water Right #	Priority Date	POD #	Twp	Rng	Sec	Q-Q	Tax Lot	Gov't Lot/DLC #	Acres	Use	Page #	Previous Lease #
94956	10/31/1900	11	15 5	12 E	12	SE NW	602		1.22 ^{two}	IR	18	IL-1945, 1798, 1644, 1461

Any additional information about the right: _____

Farm Deferral Tax Status: Counties make the determination of whether a property qualifies for the farm use assessment without consideration of whether the lands have an associated water right which is leased instream. If you have questions regarding the farm use assessment you should contact your local county assessor. You should contact your County for any weed ordinance and management requirements.

The undersigned declare:

1. I/We agree during the term of this lease to suspend use of water allowed under the water right(s) involved in the lease as well as and any other appurtenant primary or supplemental water right(s); and
2. I/We certify are the lessor(s) (water right interest holder) of the water right(s) in Table 1. If not the deeded land owner, I/we have obtained consent from the deeded land owner and/or have provided documentation of authorization to pursue the instream lease; and
3. I/We affirm that the information in this application is true and accurate.



Signature of Lessor

Date: 10/14/2024

Printed name (and title): Mark Bonnett Business name, if applicable: _____

Mailing Address (with state and zip): 6060 NW Kingwood Ave Redmond, OR 97756

Phone number (include area code): 503-680-1850 **E-mail address: mbonnett44@yahoo.com



Signature of Lessor

Date: 10-14-24

Printed name (and title): Jaycine Bonnett Business name, if applicable: _____

Mailing Address (with state and zip): 6060 NW Kingwood Ave Redmond, OR 97756

Phone number (include area code): _____ **E-mail address: jaycineb@yahoo.com

Received by OWRD
March 12, 2025
Salem, OR

Part 3 of 4 – Place of Use – Lessor Information and Signatures

**Complete Table 1 Identify water right(s) proposed to be leased instream
Provide a separate Part 3 for each Lessor (water right interest holder/landowner)**

Table 1

Irrigation District or other Water Purveyor Name: Central Oregon Irrigation District															
Specify Water Right, Priority Date, point of diversion(s) (POD), place of use, tax lot, gov't lot/DLC, acres to be leased, original use type, certificate page number, and any previous lease.															
If not enough room below, you may add rows (see instructions) or create a spreadsheet/table (matching Table 1) and attach.															
Any attached table should include reference to the Lessor.															
Water Right #	Priority Date	POD #	Twp		Rng		Sec	Q-Q		Tax Lot	Gov't Lot/DLC #	Acres	Use	Page #	Previous Lease #
94956	10/31/1900	11	17	S	12	E	15	SE	NE	110		0.65	IR	36	IL-1839, 1733, I664
Any additional information about the right: _____															
Farm Deferral Tax Status: Counties make the determination of whether a property qualifies for the farm use assessment without consideration of whether the lands have an associated water right which is leased instream. If you have questions regarding the farm use assessment you should contact your local county assessor. You should contact your County for any weed ordinance and management requirements.															

The undersigned declare:

1. I/We agree during the term of this lease to suspend use of water allowed under the water right(s) involved in the lease as well as and any other appurtenant primary or supplemental water right(s); and
2. I/We certify are the lessor(s) (water right interest holder) of the water right(s) in Table 1. If not the deeded land owner, I/we have obtained consent from the deeded land owner and/or have provided documentation of authorization to pursue the instream lease; and
3. I/We affirm that the information in this application is true and accurate.



Signature of Lessor

Date: 10/22/24

Printed name (and title): Grady Roan Hartzog IV Business name, if applicable: _____

Mailing Address (with state and zip): 63475 Overtree Rd. Bend, OR, 97701

Phone number (include area code): 206-475-8717 **E-mail address: hartzog.roan@gmail.com

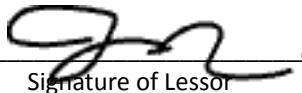

Signature of Lessor

Date: 10/22/2024

Printed name (and title): Jessica Daiger Business name, if applicable: _____

Received by OWRD
March 12, 2025
Salem, OR

Mailing Address (with state and zip): 63475 Overtree Rd. Bend, OR, 97701
Phone number (include area code): _____ **E-mail address: daigerj@gmail.com

Received by OWRD
March 12, 2025
Salem, OR

Part 3 of 4 – Place of Use – Lessor Information and Signatures

**Complete Table 1 Identify water right(s) proposed to be leased instream
Provide a separate Part 3 for each Lessor (water right interest holder/landowner)**

Table 1

Irrigation District or other Water Purveyor Name: Central Oregon Irrigation District													
Specify Water Right, Priority Date, point of diversion(s) (POD), place of use, tax lot, gov't lot/DLC, acres to be leased, original use type, certificate page number, and any previous lease.													
If not enough room below, you may add rows (see instructions) or create a spreadsheet/table (matching Table 1) and attach.													
Any attached table should include reference to the Lessor.													
Water Right #	Priority Date	POD #	Twp	Rng	Sec	Q-Q	Tax Lot	Gov't Lot/DLC #	Acres	Use	Page #	Previous Lease #	
94956	10/31/1900	11	14 S	13 E	14	SW SW	1100		0.43	IR	10	None	
Any additional information about the right: _____													
Farm Deferral Tax Status: Counties make the determination of whether a property qualifies for the farm use assessment without consideration of whether the lands have an associated water right which is leased instream. If you have questions regarding the farm use assessment you should contact your local county assessor. You should contact your County for any weed ordinance and management requirements.													

The undersigned declare:

1. I/We agree during the term of this lease to suspend use of water allowed under the water right(s) involved in the lease as well as and any other appurtenant primary or supplemental water right(s); and
2. I/We certify are the lessor(s) (water right interest holder) of the water right(s) in Table 1. If not the deeded land owner, I/we have obtained consent from the deeded land owner and/or have provided documentation of authorization to pursue the instream lease; and
3. I/We affirm that the information in this application is true and accurate.

Mark Clement Date: 11/8/24
Signature of Lessor

Printed name (and title): Mark Clement Business name, if applicable: _____
Mailing Address (with state and zip): 1827 NE Smith Rock Way Terrebonne, OR 97760
Phone number (include area code): 541-548-9655 **E-mail address: greygoats1827@gmail.com

Mark Clement Date: 11/8/24
Signature of Lessor

Printed name (and title): Karen Clement Business name, if applicable: _____
Mailing Address (with state and zip): 1827 NE Smith Rock Way Terrebonne, OR 97760
Phone number (include area code): 541-548-9655 **E-mail address: _____

541-548-0855

Received by OWRD
March 12, 2025
Salem, OR

Part 3 of 4 – Place of Use – Lessor Information and Signatures

**Complete Table 1 Identify water right(s) proposed to be leased instream
Provide a separate Part 3 for each Lessor (water right interest holder/landowner)**

Table 1

Irrigation District or other Water Purveyor Name: Central Oregon Irrigation District															
Specify Water Right, Priority Date, point of diversion(s) (POD), place of use, tax lot, gov't lot/DLC, acres to be leased, original use type, certificate page number, and any previous lease.															
If not enough room below, you may add rows (see instructions) or create a spreadsheet/table (matching Table 1) and attach. Any attached table should include reference to the Lessor.															
Water Right #	Priority Date	POD #	Twp		Rng		Sec	Q-Q		Tax Lot	Gov't Lot/DLC #	Acres	Use	Page #	Previous Lease #
94956	10/31/1900	11	14	S	13	E	32	SE	NE	1701		0.22	IR	14	None

Any additional information about the right: _____

Farm Deferral Tax Status: Counties make the determination of whether a property qualifies for the farm use assessment without consideration of whether the lands have an associated water right which is leased instream. If you have questions regarding the farm use assessment you should contact your local county assessor. You should contact your County for any weed ordinance and management requirements.

The undersigned declare:

1. I/We agree during the term of this lease to suspend use of water allowed under the water right(s) involved in the lease as well as and any other appurtenant primary or supplemental water right(s); and
2. I/We certify are the lessor(s) (water right interest holder) of the water right(s) in Table 1. If not the deeded land owner, I/we have obtained consent from the deeded land owner and/or have provided documentation of authorization to pursue the instream lease; and
3. I/We affirm that the information in this application is true and accurate.

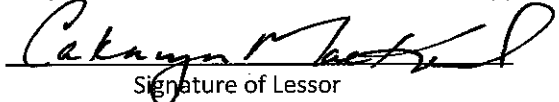
 Date: 11/6/24
Signature of Lessor

Printed name (and title) Cathryn Mackal Business name, if applicable: _____
Mailing Address (with state and zip): 4340 NW Rimrock Ln #1. Redmond, OR 97756
Phone number (include area code): ***E-mail address: kmackal065@gmail.com

Received by OWRD
March 12, 2025
Salem, OR

**DESCHUTES COUNTY ASSESSOR
REAL PROPERTY ACCOUNT NAMES**

Account # 128589
Map 141332A0 01701
Owner CHARLES H & ALICE E MACKAL REV LIV TRUST
MACKAL, CATHRYN L TTEE
4340 NW RIMROCK LN NO 1
REDMOND OR 97756

Name Type	Name	Ownership Type	Own Pct
OWNER	CHARLES H MACKAL & ALICE E MACKAL REVOCABLE LIVING TRUST	OWNER	100.00
REPRESENTATIVE	MACKAL, CATHRYN L	OWNER AS TRUSTEE	
REPRESENTATIVE	MACKAL, KATHY L	AKA OWNER AS TRUSTEE	

Received by OWRD
March 12, 2025
Salem, OR

Part 3 of 4 – Place of Use – Lessor Information and Signatures

Complete Table 1 Identify water right(s) proposed to be leased instream
Provide a separate Part 3 for each Lessor (water right interest holder/landowner)

Table 1

Irrigation District or other Water Purveyor Name: Central Oregon Irrigation District

Specify Water Right, Priority Date, point of diversion(s) (POD), place of use, tax lot, gov't lot/DLC, acres to be leased, original use type, certificate page number, and any previous lease.

If not enough room below, you may add rows (see instructions) or create a spreadsheet/table (matching Table 1) and attach.

Any attached table should include reference to the Lessor.

Water Right #	Priority Date	POD #	Twp	Rng	Sec	Q-Q	Tax Lot	Gov't Lot/DLC #	Acres	Use	Page #	Previous Lease #
94956	10/31/1900	11	14 S	13 E	26	NW SE	403		0.36	IR	13	None
94956	10/31/1900	11	14 S	13 E	26	NE SE	403		0.14	IR	13	None
94956	10/31/1900	11	14 S	13 E	26	SE SE	403		0.60	IR	13	None
94956	10/31/1900	11	14 S	13 E	26	NE SW	403		0.20	IR	13	None

Any additional information about the right: _____

Farm Deferral Tax Status: Counties make the determination of whether a property qualifies for the farm use assessment without consideration of whether the lands have an associated water right which is leased instream. If you have questions regarding the farm use assessment you should contact your local county assessor. You should contact your County for any weed ordinance and management requirements.

The undersigned declare:

1. I/We agree during the term of this lease to suspend use of water allowed under the water right(s) involved in the lease as well as and any other appurtenant primary or supplemental water right(s); and
2. I/We certify are the lessor(s) (water right interest holder) of the water right(s) in Table 1. If not the deeded land owner, I/we have obtained consent from the deeded land owner and/or have provided documentation of authorization to pursue the instream lease; and
3. I/We affirm that the information in this application is true and accurate.



Date: 11/5/24

Signature of Lessor

Printed name (and title) Zachary Russell Business name, if applicable: _____

Mailing Address (with state and zip): 3065 NE O'Neil Way Redmond, OR 97756

Phone number (include area code): 541-280-1994 **E-mail address: zrcoas@gmail.com



Date: 11-5-24

Signature of Lessor

Printed name (and title): Elizabeth Russell Business name, if applicable: _____

Mailing Address (with state and zip): 3065 NE O'Neil Way Redmond, OR 97756

Phone number (include area code): **E-mail address: _____

Received by OWRD
 March 12, 2025
 Salem, OR

Part 3 of 4 – Place of Use – Lessor Information and Signatures

Complete Table 1 Identify water right(s) proposed to be leased instream Provide a separate Part 3 for each Lessor (water right interest holder/landowner)

Table 1

Irrigation District or other Water Purveyor Name: Central Oregon Irrigation District												
Specify Water Right, Priority Date, point of diversion(s) (POD), place of use, tax lot, gov't lot/DLC, acres to be leased, original use type, certificate page number, and any previous lease.												
If not enough room below, you may add rows (see instructions) or create a spreadsheet/table (matching Table 1) and attach.												
Any attached table should include reference to the Lessor.												
Water Right #	Priority Date	POD #	Twp	Rng	Sec	Q-Q	Tax Lot	Gov't Lot/DLC #	Acres	Use	Page #	Previous Lease #
94956	10/31/1900	11	14 S	13 E	04	NE SW	900		0.79	IR	7	None

Any additional information about the right: _____

Farm Deferral Tax Status: Counties make the determination of whether a property qualifies for the farm use assessment without consideration of whether the lands have an associated water right which is leased instream. If you have questions regarding the farm use assessment you should contact your local county assessor. You should contact your County for any weed ordinance and management requirements.

The undersigned declare:

1. I/We agree during the term of this lease to suspend use of water allowed under the water right(s) involved in the lease as well as and any other appurtenant primary or supplemental water right(s); and
2. I/We certify are the lessor(s) (water right interest holder) of the water right(s) in Table 1. If not the deeded land owner, I/we have obtained consent from the deeded land owner and/or have provided documentation of authorization to pursue the instream lease; and
3. I/We affirm that the information in this application is true and accurate.

David Shaffer (Nov 8, 2024 13:33 PST)

Date: _____

Signature of Lessor

Printed name (and title) David Schaffer

Business name, if applicable: _____

Mailing Address (with state and zip): 11815 NW 10th St. Terrebonne, OR 97760

Phone number (include area code): 503-504-8628 **E-mail address: davidshaffer81@gmail.com

Rebecka Greer (Nov 8, 2024 13:31 PST)

Date: _____

Signature of Lessor

Printed name (and title): Rebecka Greer Business name, if applicable: _____

Mailing Address (with state and zip): 11815 NW 10th St. Terrebonne, OR 97760

Phone number (include area code): **E-mail address: rebeckagreer03@gmail.com

Received by OWRD
March 12, 2025
Salem, OR

Part 3 of 4 – Place of Use – Lessor Information and Signatures

**Complete Table 1 Identify water right(s) proposed to be leased instream
Provide a separate Part 3 for each Lessor (water right interest holder/landowner)**

Table 1

Irrigation District or other Water Purveyor Name: Central Oregon Irrigation District															
Specify Water Right, Priority Date, point of diversion(s), (POD), place of use, tax lot, gov't lot/DLC, acres to be leased, original use type, certificate page number, and any previous lease.															
If not enough room below, you may add rows (see instructions) or create a spreadsheet/table (matching Table 1) and attach. Any attached table should include reference to the Lessor.															
Water Right #	Priority Date	POD #	Twp		Rng		Sec	Q-Q		Tax Lot	Gov't Lot/DLC #	Acres	Use	Page #	Previous Lease #
94956	10/31/1900	11	14	S	14	E	18	SW	SW	400		0.88	IR	15	IL-1795

Any additional information about the right: _____

Farm Deferral Tax Status: Counties make the determination of whether a property qualifies for the farm use assessment without consideration of whether the lands have an associated water right which is leased instream. If you have questions regarding the farm use assessment you should contact your local county assessor. You should contact your County for any weed ordinance and management requirements.

The undersigned declare:

1. I/We agree during the term of this lease to suspend use of water allowed under the water right(s) involved in the lease as well as and any other appurtenant primary or supplemental water right(s); and
2. I/We certify are the lessor(s) (water right interest holder) of the water right(s) in Table 1. If not the deeded land owner, I/we have obtained consent from the deeded land owner and/or have provided documentation of authorization to pursue the instream lease; and
3. I/We affirm that the information in this application is true and accurate.

Ginger Mack Date: 11-8-24
Signature of Lessor

Printed name (and title) Ginger Mack Business name, if applicable: _____
Mailing Address (with state and zip): 20715 NW Smith Rock Way Terrebonne, OR 97760
Phone number (include area code): 503-709-8437 **E-mail address: flyingfeathers@mac.com

Received by OWRD
March 12, 2025
Salem, OR

Part 3 of 4 – Place of Use – Lessor Information and Signatures

Complete Table 1 Identify water right(s) proposed to be leased instream
Provide a separate Part 3 for each Lessor (water right interest holder/landowner)

Table 1

Irrigation District or other Water Purveyor Name: Central Oregon Irrigation District													
Specify Water Right, Priority Date, point of diversion(s) (POD), place of use, tax lot, gov't lot/DLC, acres to be leased, original use type, certificate page number, and any previous lease.													
If not enough room below, you may add rows (see instructions) or create a spreadsheet/table (matching Table 1) and attach.													
Any attached table should include reference to the Lessor.													
Water Right #	Priority Date	POD #	Twp	Rng	Sec	Q-Q	Tax Lot	Gov't Lot/DLC #	Acres	Use	Page #	Previous Lease #	
94956	10/31/1900	11	15 S	12 E	25	NW SE	903		0.56	IR	19	None	

Any additional information about the right: _____

Farm Deferral Tax Status: Counties make the determination of whether a property qualifies for the farm use assessment without consideration of whether the lands have an associated water right which is leased instream. If you have questions regarding the farm use assessment you should contact your local county assessor. You should contact your County for any weed ordinance and management requirements.

The undersigned declare:

1. I/We agree during the term of this lease to suspend use of water allowed under the water right(s) involved in the lease as well as and any other appurtenant primary or supplemental water right(s); and
2. I/We certify are the lessor(s) (water right interest holder) of the water right(s) in Table 1. If not the deeded land owner, I/we have obtained consent from the deeded land owner and/or have provided documentation of authorization to pursue the instream lease; and
3. I/We affirm that the information in this application is true and accurate.

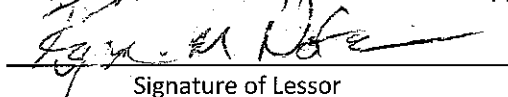
 Signature of Lessor

Date: 11/23/24

Printed name (and title) Ryan Nofziger Business name, if applicable: _____
 Mailing Address (with state and zip): 3872 SW 58th St. Redmond, OR 97756
 Phone number (include area code): 972-841-9533 **E-mail address: rmnofziger@gmail.com

 Signature of Lessor

Date: 11/23/24

Printed name (and title): Laura Nofziger Business name, if applicable: _____
 Mailing Address (with state and zip): 3872 SW 58th St. Redmond, OR 97756
 Phone number (include area code): 541-668-0867 **E-mail address: _____

Received by OWRD
 March 12, 2025
 Salem, OR

Part 3 of 4 – Place of Use – Lessor Information and Signatu

Complete Table 1 Identify water right(s) proposed to be leased instream

Provide a separate Part 3 for each Lessor (water right interest holder/landowner)

Table 1

Irrigation District or other Water Purveyor Name: Central Oregon Irrigation District												
Specify Water Right, Priority Date, point of diversion(s) (POD), place of use, tax lot, gov't lot/DLC, acres to be leased, original use type, certificate page number, and any previous lease. If not enough room below, you may add rows (see instructions) or create a spreadsheet/table (matching Table 1) and attach. Any attached table should include reference to the Lessor.												
Water Right #	Priority Date	POD #	Twp	Rng	Sec	Q-Q	Tax Lot	Gov't Lot/DLC #	Acres	Use	Page #	Previous Lease #
94956	10/31/1900	11	16 S	12 E	12	NE NE	106		0.38	IR	31	IL-1978

☐
☐

Any additional information about the right: _____

Farm Deferral Tax Status: Counties make the determination of whether a property qualifies for the farm use assessment without consideration of whether the lands have an associated water right which is leased instream. If you have questions regarding the farm use assessment you should contact your local county assessor. You should contact your County for any weed ordinance and management requirements.

The undersigned declare:

1. I/We agree during the term of this lease to suspend use of water allowed under the water right(s) involved in the lease as well as and any other appurtenant primary or supplemental water right(s); and
2. I/We certify are the lessor(s) (water right interest holder) of the water right(s) in Table 1. If not the deeded land owner, I/we have obtained consent from the deeded land owner and/or have provided documentation of authorization to pursue the instream lease; and
3. I/We affirm that the information in this application is true and accurate.

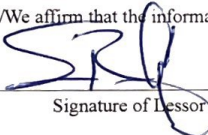
Signature of Lessor

Date: 1/22/25

Printed name (and title) Steven Curley Business name, if applicable: _____

Mailing Address (with state and zip): 7200 SW 51st St. Redmond, OR 97756

Phone number (include area code): 541-350-0628

**E-mail address: stencurley@gmail.com

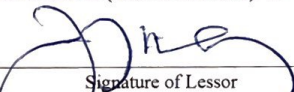
Signature of Lessor

Date: 1/22/25

STEVENRCURLEY@GMAIL.COM

Printed name (and title): Jennifer Curley Business name, if applicable: _____

Mailing Address (with state and zip): 7200 SW 51st St. Redmond, OR 97756

Phone number (include area code): **E-mail address: _____

Received by OWRD
March 12, 2025
Salem, OR

Part 3 of 4 – Place of Use – Lessor Information and Signatures

**Complete Table 1 Identify water right(s) proposed to be leased instream
Provide a separate Part 3 for each Lessor (water right interest holder/landowner)**

Table 1

Irrigation District or other Water Purveyor Name: Central Oregon Irrigation District													
Specify Water Right, Priority Date, point of diversion(s) (POD), place of use, tax lot, gov't lot/DLC, acres to be leased, original use type, certificate page number, and any previous lease.													
If not enough room below, you may add rows (see instructions) or create a spreadsheet/table (matching Table 1) and attach.													
Any attached table should include reference to the Lessor.													
Water Right #	Priority Date	POD #	Twp	Rng	Sec	Q-Q	Tax Lot	Gov't Lot/DLC #	Acres	Use	Page #	Previous Lease #	
94956	10/31/1900	11	14 S	13 E	31	NW SE	300		0.10	IR	14	None	

Any additional information about the right: _____

Farm Deferral Tax Status: Counties make the determination of whether a property qualifies for the farm use assessment without consideration of whether the lands have an associated water right which is leased instream. If you have questions regarding the farm use assessment you should contact your local county assessor. You should contact your County for any weed ordinance and management requirements.

The undersigned declare:

1. I/We agree during the term of this lease to suspend use of water allowed under the water right(s) involved in the lease as well as and any other appurtenant primary or supplemental water right(s); and
2. I/We certify are the lessor(s) (water right interest holder) of the water right(s) in Table 1. If not the deeded land owner, I/we have obtained consent from the deeded land owner and/or have provided documentation of authorization to pursue the instream lease; and
3. I/We affirm that the information in this application is true and accurate.

T.S. Parlin Date: 11-21-2024
Signature of Lessor

Printed name (and title): Thomas Parlin Business name, if applicable: _____
Mailing Address (with state and zip): 3921 Xavier Ave Redmond, OR 97756
Phone number (include area code): 541-548-3316 **E-mail address: tparlin@outlook.com

Julie Parlin Date: 11-21-2024
Signature of Lessor

Printed name (and title): Julie Parlin Business name, if applicable: _____
Mailing Address (with state and zip): 3921 Xavier Ave Redmond, OR 97756

Received by OWRD
March 12, 2025
Salem, OR

**DESCHUTES COUNTY ASSESSOR
REAL PROPERTY ACCOUNT NAMES**

Account # 128502
Map 141331D0 00300
Owner PARLIN FAMILY TRUST
PARLIN, THOMAS & JULIE TTEES
3921 NW XAVIER AVE
REDMOND OR 97756

Name Type	Name	Ownership Type	Own Pct
OWNER	PARLIN FAMILY TRUST	OWNER	100.00
REPRESENTATIVE	PARLIN, THOMAS	OWNER AS TRUSTEE	
REPRESENTATIVE	PARLIN, JULIE	OWNER AS TRUSTEE	

Received by OWRD
March 12, 2025
Salem, OR

Part 3 of 4 – Place of Use – Lessor Information and Signatures

**Complete Table 1 Identify water right(s) proposed to be leased instream
Provide a separate Part 3 for each Lessor (water right interest holder/landowner)**

Table 1

Irrigation District or other Water Purveyor Name: Central Oregon Irrigation District Specify Water Right, Priority Date, point of diversion(s) (POD), place of use, tax lot, gov't lot/DLC, acres to be leased, original use type, certificate page number, and any previous lease. If not enough room below, you may add rows (see instructions) or create a spreadsheet/table (matching Table 1) and attach. Any attached table should include reference to the Lessor.													
Water Right #	Priority Date	POD #	Twp	Rng	Sec	Q-Q	Tax Lot	Gov't Lot/DLC #	Acres	Use	Page #	Previous Lease #	
94956	10/31/1900	11	17 S	12 E	02	NW SE	500		0.12	IR	35	IL-1723	
Any additional information about the right: _____													
Farm Deferral Tax Status: Counties make the determination of whether a property qualifies for the farm use assessment without consideration of whether the lands have an associated water right which is leased instream. If you have questions regarding the farm use assessment you should contact your local county assessor. You should contact your County for any weed ordinance and management requirements.													

The undersigned declare:

1. I/We agree during the term of this lease to suspend use of water allowed under the water right(s) involved in the lease as well as and any other appurtenant primary or supplemental water right(s); and
2. I/We certify are the lessor(s) (water right interest holder) of the water right(s) in Table 1. If not the deeded land owner, I/we have obtained consent from the deeded land owner and/or have provided documentation of authorization to pursue the instream lease; and
3. I/We affirm that the information in this application is true and accurate.

 _____ Date: 2.27.2025
 Signature of Lessor

Printed name (and title) Madeleine Joseph Business name, if applicable: _____
 Mailing Address (with state and zip): 64170 Pioneer Loop Bend, OR 97701
 Phone number (include area code): 831-227-5651 **E-mail address: madeleinerjoseph@gmail.com

 _____ Date: 2.27.2025
 Signature of Lessor

Printed name (and title): James Wisniewski Business name, if applicable: _____
 Mailing Address (with state and zip): 64170 Pioneer Loop Bend, OR 97701
 Phone number (include area code): _____ **E-mail address: _____

Received by OWRD
 March 12, 2025
 Salem, OR

Part 3 of 4 – Place of Use – Lessor Information and Signature

Complete Table 1 Identify water right(s) proposed to be leased instream
Provide a separate Part 3 for each Lessor (water right interest holder/landowner)

Table 1

Table 1

Irrigation District or other Water Purveyor Name: Central Oregon Irrigation District

Specify Water Right, Priority Date, point of diversion(s) (POD), place of use, tax lot, gov't lot/DLC, acres to be leased, original use type, certificate page number, and any previous lease.

If not enough room below, you may add rows (see instructions) or create a spreadsheet/table (matching Table 1) and attach.

Any attached table should include reference to the Lessor.

Water Right #	Priority Date	POD #	Twp	Rng	Sec	Q-Q	Tax Lot	Gov't Lot/DLC #	Acres	Use	Page #	Previous Lease #
94956	10/31/1900	11	14 S	13 E	21	SW NW	1400		0.37	IR	12	IL-1644

Any additional information about the right: _____

Farm Deferral Tax Status: Counties make the determination of whether a property qualifies for the farm use assessment without consideration of whether the lands have an associated water right which is leased instream. If you have questions regarding the farm use assessment you should contact your local county assessor. You should contact your County for any weed ordinance and management requirements.

The undersigned declare:

1. I/We agree during the term of this lease to suspend use of water allowed under the water right(s) involved in the lease as well as and any other appurtenant primary or supplemental water right(s); and
2. I/We certify are the lessor(s) (water right interest holder) of the water right(s) in Table 1. If not the deeded land owner, I/we have obtained consent from the deeded land owner and/or have provided documentation of authorization to pursue the instream lease; and
3. I/We affirm that the information in this application is true and accurate.

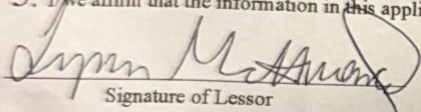
 Signature of Lessor

Date: 2/3/25

Printed name (and title) Lynn McAward Business name, if applicable: _____
 Mailing Address (with state and zip): 1505 NW Odem Ave Terrebonne, OR 97760

Phone number (include area code): 503-539-7699 **E-mail address: biz@doggonegoodplace.com

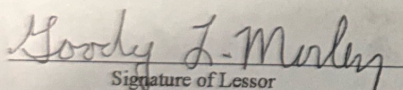
 Signature of Lessor

Date: 2/3/25

Printed name (and title): Louise Gudrun Morley Business name, if applicable: _____
 Mailing Address (with state and zip): 1505 NW Odem Ave Terrebonne, OR 97760

Phone number (include area code): **E-mail address: _____

503-781-6159 gmorley56@gmail.com

Received by OWRD
 March 12, 2025
 Salem, OR

Part 3 of 4 – Place of Use – Lessor Information and Signatures

Complete Table 1 Identify water right(s) proposed to be leased instream
Provide a separate Part 3 for each Lessor (water right interest holder/landowner)

Table 1

Irrigation District or other Water Purveyor Name: Central Oregon Irrigation District													
Specify Water Right, Priority Date, point of diversion(s) (POD), place of use, tax lot, gov't lot/DLC, acres to be leased, original use type, certificate page number, and any previous lease.													
If not enough room below, you may add rows (see instructions) or create a spreadsheet/table (matching Table 1) and attach.													
Any attached table should include reference to the Lessor.													
Water Right #	Priority Date	POD #	Twp	Rng	Sec	Q-Q	Tax Lot	Gov't Lot/DLC #	Acres	Use	Page #	Previous Lease #	
94956	10/31/1900	11	14 S	13 E	34	NE SW	802		0.63	IR	15	IL-1803	

Any additional information about the right: _____

Farm Deferral Tax Status: Counties make the determination of whether a property qualifies for the farm use assessment without consideration of whether the lands have an associated water right which is leased instream. If you have questions regarding the farm use assessment you should contact your local county assessor. You should contact your County for any weed ordinance and management requirements.

The undersigned declare:

1. I/We agree during the term of this lease to suspend use of water allowed under the water right(s) involved in the lease as well as and any other appurtenant primary or supplemental water right(s); and
2. I/We certify are the lessor(s) (water right interest holder) of the water right(s) in Table 1. If not the deeded land owner, I/we have obtained consent from the deeded land owner and/or have provided documentation of authorization to pursue the instream lease; and
3. I/We affirm that the information in this application is true and accurate.

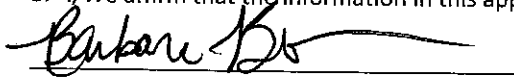
 Signature of Lessor

Date: 1/1/2025

Printed name (and title): Barbara Bowman Business name, if applicable: _____

Mailing Address (with state and zip): 788 NE Yucca Ave Redmond, OR 97756

Phone number (include area code): 325-200-3473 **E-mail address: _____

Received by OWRD
 March 12, 2025
 Salem, OR

Part 3 of 4 – Place of Use – Lessor Information and Signatures

**Complete Table 1 Identify water right(s) proposed to be leased instream
Provide a separate Part 3 for each Lessor (water right interest holder/landowner)**

Table 1

Irrigation District or other Water Purveyor Name: Central Oregon Irrigation District

Specify Water Right, Priority Date, point of diversion(s) (POD), place of use, tax lot, gov't lot/DLC, acres to be leased, original use type, certificate page number, and any previous lease.

If not enough room below, you may add rows (see instructions) or create a spreadsheet/table (matching Table 1) and attach.

Any attached table should include reference to the Lessor.

Water Right #	Priority Date	POD #	Twp	Rng	Sec	Q-Q	Tax Lot	Gov't Lot/DLC #	Acres	Use	Page #	Previous Lease #
94956	10/31/1900	11	16 S	12 E	14	SE SE	600		0.24	IR	31	None

Any additional information about the right: _____

Farm Deferral Tax Status: Counties make the determination of whether a property qualifies for the farm use assessment without consideration of whether the lands have an associated water right which is leased instream. If you have questions regarding the farm use assessment you should contact your local county assessor. You should contact your County for any weed ordinance and management requirements.

The undersigned declare:

1. I/We agree during the term of this lease to suspend use of water allowed under the water right(s) involved in the lease as well as and any other appurtenant primary or supplemental water right(s); and
2. I/We certify are the lessor(s) (water right interest holder) of the water right(s) in Table 1. If not the deeded land owner, I/we have obtained consent from the deeded land owner and/or have provided documentation of authorization to pursue the instream lease; and
3. I/We affirm that the information in this application is true and accurate.

Bobbie DeWitt
Signature of Lessor

Date: 12-9-24

Printed name (and title) Bobbi DeWitt Business name, if applicable: Snow Brush Ridge, LLC

Mailing Address (with state and zip): 61572 Hardin Martin Ct. Bend, OR 97702

Phone number (include area code):208-850-8400 **E-mail address: bobbid8400@gmail.com

Received by OWRD
March 12, 2025
Salem, OR

Part 3 of 4 – Place of Use – Lessor Information and Signatures

**Complete Table 1 Identify water right(s) proposed to be leased instream
Provide a separate Part 3 for each Lessor (water right interest holder/landowner)**

Table 1

Irrigation District or other Water Purveyor Name: Central Oregon Irrigation District												
Specify Water Right, Priority Date, point of diversion(s) (POD), place of use, tax lot, gov't lot/DLC, acres to be leased, original use type, certificate page number, and any previous lease.												
If not enough room below, you may add rows (see instructions) or create a spreadsheet/table (matching Table 1) and attach.												
Any attached table should include reference to the Lessor.												
Water Right #	Priority Date	POD #	Twp	Rng	Sec	Q-Q	Tax Lot	Gov't Lot/DLC #	Acres	Use	Page #	Previous Lease #
94956	10/31/1900	11	14 S	13 E	31	SW NE	1300		0.18	IR	14	IL-1798, 1517, 1283

Any additional information about the right: _____

Farm Deferral Tax Status: Counties make the determination of whether a property qualifies for the farm use assessment without consideration of whether the lands have an associated water right which is leased instream. If you have questions regarding the farm use assessment you should contact your local county assessor. You should contact your County for any weed ordinance and management requirements.

The undersigned declare:

1. I/We agree during the term of this lease to suspend use of water allowed under the water right(s) involved in the lease as well as and any other appurtenant primary or supplemental water right(s); and
2. I/We certify are the lessor(s) (water right interest holder) of the water right(s) in Table 1. If not the deeded land owner, I/we have obtained consent from the deeded land owner and/or have provided documentation of authorization to pursue the instream lease; and
3. I/We affirm that the information in this application is true and accurate.

Sandra McMahon
Signature of Lessor

Date: 12/12/24

Printed name (and title) Sandra McMahon Business name, if applicable: _____
Mailing Address (with state and zip): 3972 NW EL Camino Ln. Redmond, OR 97756
Phone number (include area code): 541-923-0159 **E-mail address: dwmcmahon@bendcable.com

[Signature]
Signature of Lessor

Date: 12 DEC 24

Printed name (and title): Daniel McMahon Business name, if applicable: _____
Mailing Address (with state and zip): 3972 NW EL Camino Ln. Redmond, OR 97756
Phone number (include area code): 541-923-0159 **E-mail address: dwmcmahon@bendcable.com

Received by OWRD
March 12, 2025
Salem, OR

Part 3 of 4 – Place of Use – Lessor Information and Signatures

Complete Table 1 Identify water right(s) proposed to be leased instream
Provide a separate Part 3 for each Lessor (water right interest holder/landowner)

Table 1

Irrigation District or other Water Purveyor Name: Central Oregon Irrigation District

Specify Water Right, Priority Date, point of diversion(s) (POD), place of use, tax lot, gov't lot/DLC, acres to be leased, original use type, certificate page number, and any previous lease.

If not enough room below, you may add rows (see instructions) or create a spreadsheet/table (matching Table 1) and attach.

Any attached table should include reference to the Lessor.

Water Right #	Priority Date	POD #	Twp		Rng		Sec	Q-Q		Tax Lot	Gov't Lot/DLC #	Acres	Use	Page #	Previous Lease #
94956	10/31/1900	11	17	S	12	E	11	SE	SW	500		0.23	IR	35	IL-2026, 1910

Any additional information about the right: _____

Farm Deferral Tax Status: Counties make the determination of whether a property qualifies for the farm use assessment without consideration of whether the lands have an associated water right which is leased instream. If you have questions regarding the farm use assessment you should contact your local county assessor. You should contact your County for any weed ordinance and management requirements.

The undersigned declare:

1. I/We agree during the term of this lease to suspend use of water allowed under the water right(s) involved in the lease as well as and any other appurtenant primary or supplemental water right(s); and
2. I/We certify are the lessor(s) (water right interest holder) of the water right(s) in Table 1. If not the deeded land owner, I/we have obtained consent from the deeded land owner and/or have provided documentation of authorization to pursue the instream lease; and
3. I/We affirm that the information in this application is true and accurate.

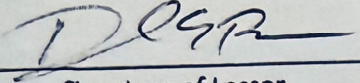
Signature of Lessor

Date: 12/17/24

Printed name (and title) Daniel Baumann Business name, if applicable: _____
Mailing Address (with state and zip): 63635 Deschutes Market Rd. Bend, OR 97701
Phone number (Include area code): 541-948-7134 **E-mail address: danb3535@gmail.com

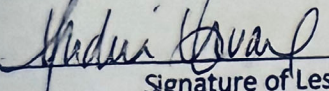
Signature of Lessor

Date: 12/17/24

Printed name (and title): Andria Traux Business name, if applicable: _____
Mailing Address (with state and zip): 63635 Deschutes Market Rd. Bend, OR 97701
Phone number (Include area code): **E-mail address: andriatraux@gmail.com

Received by OWRD
March 12, 2025
Salem, OR

Part 3 of 4 – Place of Use – Lessor Information and Signatures

**Complete Table 1 Identify water right(s) proposed to be leased instream
Provide a separate Part 3 for each Lessor (water right interest holder/landowner)**

Table 1

Irrigation District or other Water Purveyor Name: Central Oregon Irrigation District													
Specify Water Right, Priority Date, point of diversion(s) (POD), place of use, tax lot, gov't lot/DLC, acres to be leased, original use type, certificate page number, and any previous lease.													
If not enough room below, you may add rows (see instructions) or create a spreadsheet/table (matching Table 1) and attach.													
Any attached table should include reference to the Lessor.													
Water Right #	Priority Date	POD #	Twp	Rng	Sec	Q-Q	Tax Lot	Gov't Lot/DLC #	Acres	Use	Page #	Previous Lease #	
94956	10/31/1900	11	14 S	13 E	29	SW SW	1200		0.35	IR	14	None	

Any additional information about the right: _____

Farm Deferral Tax Status: Counties make the determination of whether a property qualifies for the farm use assessment without consideration of whether the lands have an associated water right which is leased instream. If you have questions regarding the farm use assessment you should contact your local county assessor. You should contact your County for any weed ordinance and management requirements.

The undersigned declare:

1. I/We agree during the term of this lease to suspend use of water allowed under the water right(s) involved in the lease as well as and any other appurtenant primary or supplemental water right(s); and
2. I/We certify are the lessor(s) (water right interest holder) of the water right(s) in Table 1. If not the deeded land owner, I/we have obtained consent from the deeded land owner and/or have provided documentation of authorization to pursue the instream lease; and
3. I/We affirm that the information in this application is true and accurate.

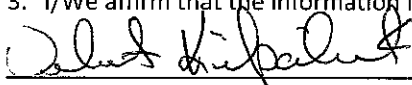

Signature of Lessor

Date: 12/20/24

Printed name (and title) Velvet Kilpatrick Business name, if applicable: _____

Mailing Address (with state and zip): 3345 NW Coyner Ave. Bend, OR 97756

Phone number (include area code): 541-410-6803 **E-mail address: None

Received by OWRD
March 12, 2025
Salem, OR

Part 3 of 4 – Place of Use – Lessor Information and Signatures

**Complete Table 1 Identify water right(s) proposed to be leased instream
Provide a separate Part 3 for each Lessor (water right interest holder/landowner)**

Table 1

Irrigation District or other Water Purveyor Name: Central Oregon Irrigation District												
Specify Water Right, Priority Date, point of diversion(s) (POD), place of use, tax lot, gov't lot/DLC, acres to be leased, original use type, certificate page number, and any previous lease.												
If not enough room below, you may add rows (see instructions) or create a spreadsheet/table (matching Table 1) and attach.												
Any attached table should include reference to the Lessor.												
Water Right #	Priority Date	POD #	Twp	Rng	Sec	Q-Q	Tax Lot	Gov't Lot/DLC #	Acres	Use	Page #	Previous Lease #
94956	10/31/1900	11	16 S	12 E	10	SW SW	903		0.16	IR	30	None

Any additional information about the right: _____

Farm Deferral Tax Status: Counties make the determination of whether a property qualifies for the farm use assessment without consideration of whether the lands have an associated water right which is leased instream. If you have questions regarding the farm use assessment you should contact your local county assessor. You should contact your County for any weed ordinance and management requirements.

The undersigned declare:

1. I/We agree during the term of this lease to suspend use of water allowed under the water right(s) involved in the lease as well as and any other appurtenant primary or supplemental water right(s); and
2. I/We certify are the lessor(s) (water right interest holder) of the water right(s) in Table 1. If not the deeded land owner, I/we have obtained consent from the deeded land owner and/or have provided documentation of authorization to pursue the instream lease; and
3. I/We affirm that the information in this application is true and accurate.

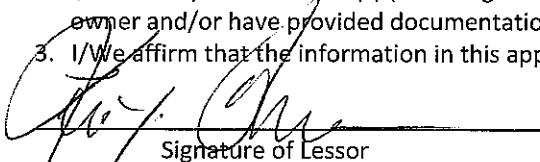
 _____ Date: 2-10-25
Signature of Lessor

Printed name (and title) Kevin Buehner Business name, if applicable: _____
Mailing Address (with state and zip): 20864 Young Ave Bend, OR 97703
Phone number (include area code): 707-953-8103 **E-mail address: kjbuehner@att.net

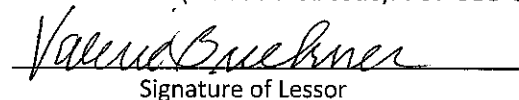
 _____ Date: 2-10-25
Signature of Lessor

Printed name (and title): Valerie Beuhner Business name, if applicable: _____
Mailing Address (with state and zip): 20864 Young Ave Bend, OR 97703
Phone number (include area code): _____ **E-mail address: _____

Received by OWRD
March 12, 2025
Salem, OR

Part 3 of 4 – Place of Use – Lessor Information and Signatures

**Complete Table 1 Identify water right(s) proposed to be leased instream
Provide a separate Part 3 for each Lessor (water right interest holder/landowner)**

Table 1

Irrigation District or other Water Purveyor Name: Central Oregon Irrigation District

Specify Water Right, Priority Date, point of diversion(s) (POD), place of use, tax lot, gov't lot/DLC, acres to be leased, original use type, certificate page number, and any previous lease.

If not enough room below, you may add rows (see instructions) or create a spreadsheet/table (matching Table 1) and attach.

Any attached table should include reference to the Lessor.

Water Right #	Priority Date	POD #	Twp	Rng	Sec	Q-Q	Tax Lot	Gov't Lot/DLC #	Acres	Use	Page #	Previous Lease #
94956	10/31/1900	11	16 S	12 E	10	SE SE	1700		0.95	IR	31	None

Any additional information about the right: _____

Farm Deferral Tax Status: Counties make the determination of whether a property qualifies for the farm use assessment without consideration of whether the lands have an associated water right which is leased instream. If you have questions regarding the farm use assessment you should contact your local county assessor. You should contact your County for any weed ordinance and management requirements.

The undersigned declare:

1. I/We agree during the term of this lease to suspend use of water allowed under the water right(s) involved in the lease as well as and any other appurtenant primary or supplemental water right(s); and
2. I/We certify are the lessor(s) (water right interest holder) of the water right(s) in Table 1. If not the deeded land owner, I/we have obtained consent from the deeded land owner and/or have provided documentation of authorization to pursue the instream lease; and
3. I/We affirm that the information in this application is true and accurate.

Signature of Lessor

Date: 2-11-2025

Printed name (and title) Travis Mainwaring

Business name, if applicable: _____

Mailing Address (with state and zip): 8515 SW 77th St. Redmond, OR 97756

Phone number (include area code): 541-419-6865 **E-mail address: tbrmains2@gmail.com

Signature of Lessor

Date: 2/11/25

Printed name (and title): Lacey Hartill

Business name, if applicable: _____

Mailing Address (with state and zip): 8515 SW 77th St. Redmond, OR 97756

Phone number (include area code): _____ **E-mail address: _____

Received by OWRD
March 12, 2025
Salem, OR

Part 3 of 4 – Place of Use – Lessor Information and Signatures

Complete Table 1 Identify water right(s) proposed to be leased instream
Provide a separate Part 3 for each Lessor (water right interest holder/landowner)

Table 1

Irrigation District or other Water Purveyor Name: Central Oregon Irrigation District															
Specify Water Right, Priority Date, point of diversion(s) (POD), place of use, tax lot, gov't lot/DLC, acres to be leased, original use type, certificate page number, and any previous lease.															
If not enough room below, you may add rows (see instructions) or create a spreadsheet/table (matching Table 1) and attach. Any attached table should include reference to the Lessor.															
Water Right #	Priority Date	POD #	Twp		Rng		Sec	Q-Q		Tax Lot	Gov't Lot/DLC #	Acres	Use	Page #	Previous Lease #
94956	10/31/1900	11	16	S	12	E	15	NW	NE	400		6.0	IR	31	IL-1910, 1845, 1798, 1716, 1040, 803

Any additional information about the right: _____

Farm Deferral Tax Status: Counties make the determination of whether a property qualifies for the farm use assessment without consideration of whether the lands have an associated water right which is leased instream. If you have questions regarding the farm use assessment you should contact your local county assessor. You should contact your County for any weed ordinance and management requirements.

The undersigned declare:

1. I/We agree during the term of this lease to suspend use of water allowed under the water right(s) involved in the lease as well as and any other appurtenant primary or supplemental water right(s); and
2. I/We certify are the lessor(s) (water right interest holder) of the water right(s) in Table 1. If not the deeded land owner, I/we have obtained consent from the deeded land owner and/or have provided documentation of authorization to pursue the instream lease; and
3. I/We affirm that the information in this application is true and accurate.

Patrick Kehoe
Signature of Lessor

Date: 2.18.25

Printed name (and title) Patrick Kehoe Business name, if applicable: _____

Mailing Address (with state and zip): 21045 Young Ave. Bend, OR 97703

Phone number (include area code): 503-545-0803 **E-mail address: mr.pat.kehoe@gmail.com

Leila Kehoe
Signature of Lessor

Date: 2.18.25

Printed name (and title) Leila Kehoe Business name, if applicable: _____

Mailing Address (with state and zip): 21045 Young Ave. Bend, OR 97703

Phone number (include area code): **E-mail address:

Received by OWRD
March 12, 2025
Salem, OR

CROOK COUNTY SEC.19 T14S R14E

SCALE - 1" = 400'

Received by OWRD
March 12, 2025
Salem, OR



NE 1/4 OF THE SW 1/4; SE 1/4 OF THE SW 1/4

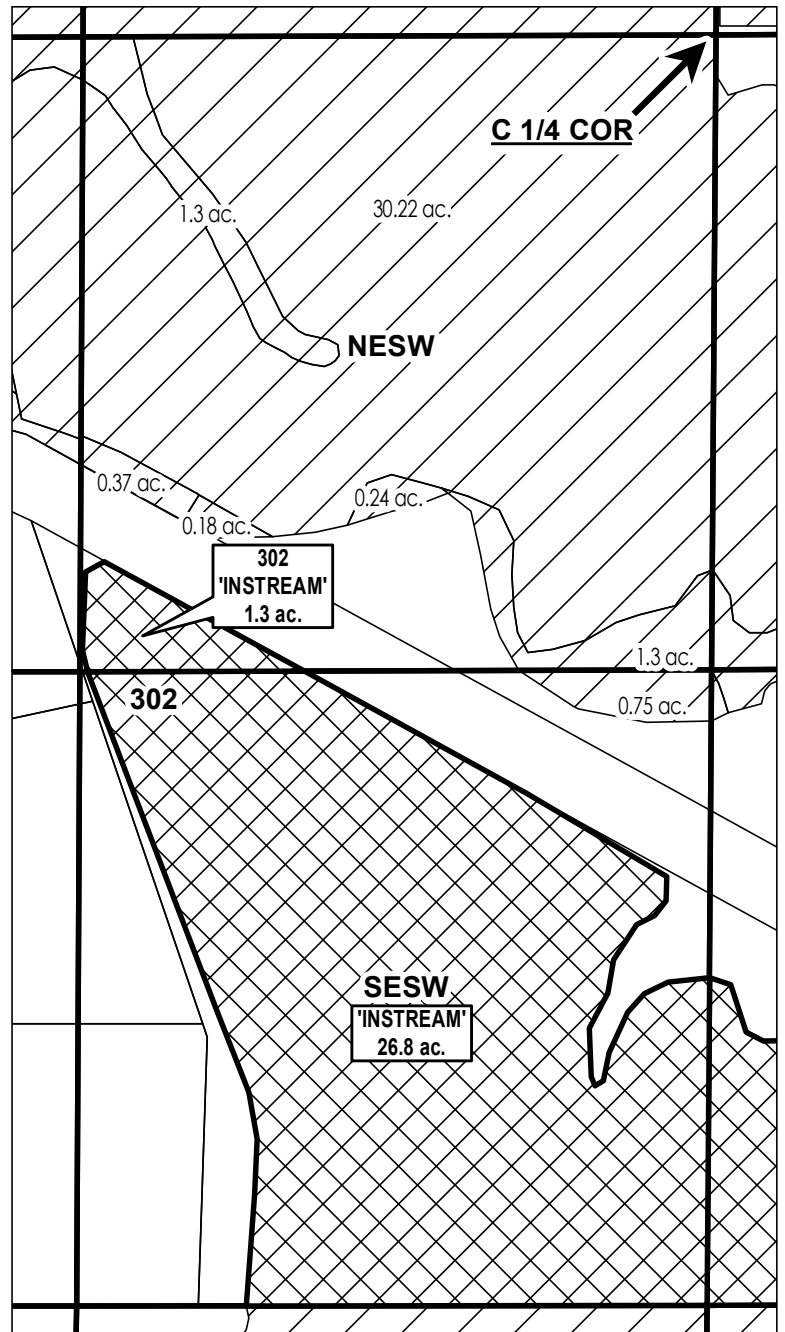

 EXISTING WATER RIGHTS
INSTREAM LANDS



APPLICATION FOR 1 YEAR INSTREAM LEASE

NAME: O'Neil Valley LLC

TAXLOTS #: 302

28.1 ACRES

DATE: 2/12/2025

CROOK COUNTY SEC.19 T14S R14E

SCALE - 1" = 400'

Received by OWRD
March 12, 2025
Salem, OR



SW 1/4 OF THE SE 1/4; SE 1/4 OF THE SE 1/4

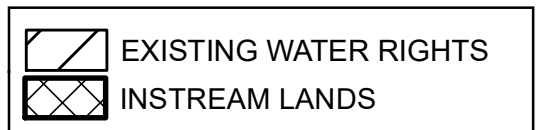
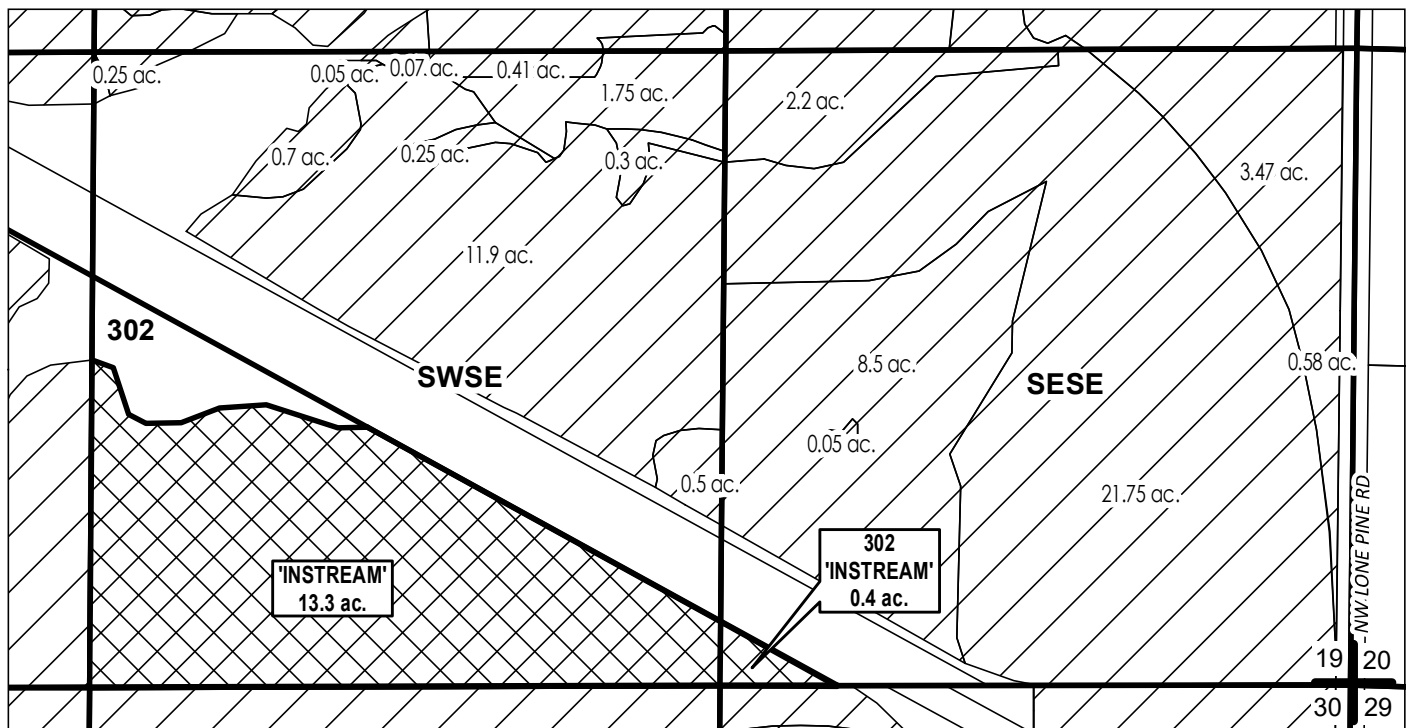

APPLICATION FOR 1 YEAR INSTREAM LEASE

NAME: O'Neil Valley LLC

TAXLOTS #: 302

13.7 ACRES

DATE: 2/12/2025

CROOK COUNTY SEC.30 T14S R14E

SCALE - 1" = 400'

Received by OWRD
March 12, 2025
Salem, OR



NE 1/4 OF THE NW 1/4; NW 1/4 OF THE NE 1/4

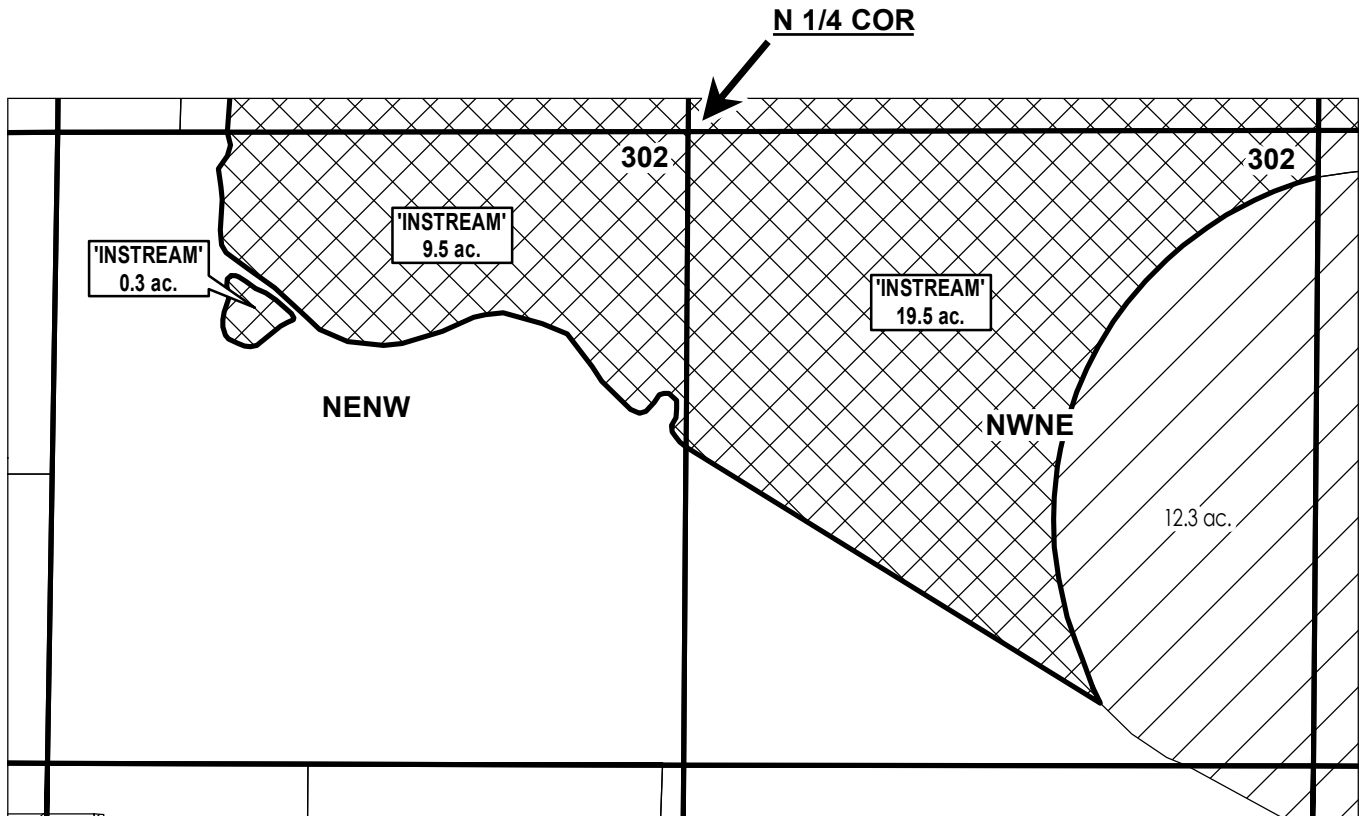

	EXISTING WATER RIGHTS
	INSTREAM LANDS



APPLICATION FOR 1 YEAR INSTREAM LEASE

NAME: O'Neil Valley LLC

TAXLOTS #: 302

29.3 ACRES

DATE: 2/12/2025

CROOK COUNTY SEC.30 T14S R14E

Received by OWRD
March 12, 2025
Salem, OR

SCALE - 1" = 400'



SE 1/4 OF THE NE 1/4

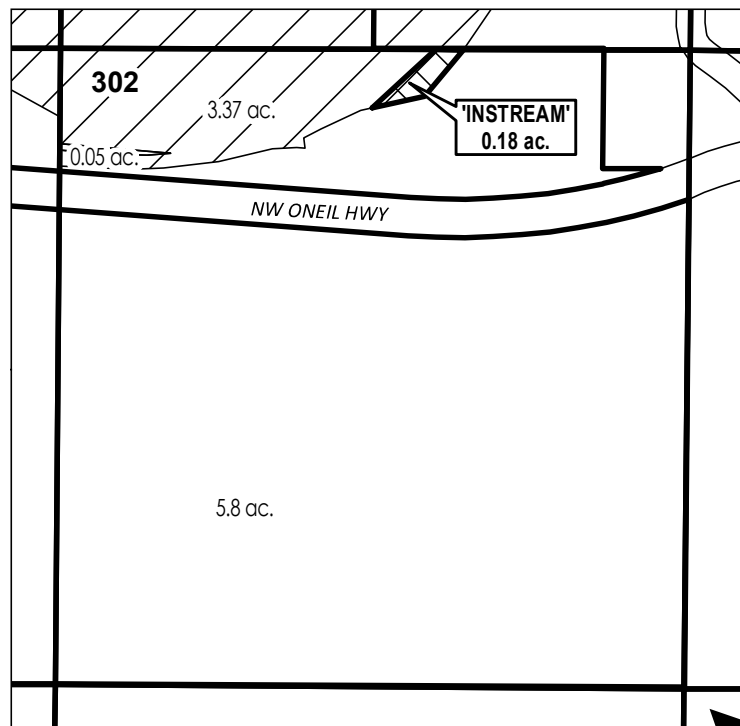

E 1/4 COR

# ac.	PARCELS W/ WATER RIGHTS
	EXISTING WATER RIGHTS
	INSTREAM LANDS



APPLICATION FOR 1 YEAR INSTREAM LEASE

NAME: O'Neil Valley LLC

TAXLOTS #: 302

0.18 ACRES

DATE: 2/12/2025

DESCHUTES COUNTY SEC.12 T15S R12E

Received by OWRD
March 12, 2025
Salem, OR

SCALE - 1" = 400'



SE 1/4 OF THE NW 1/4

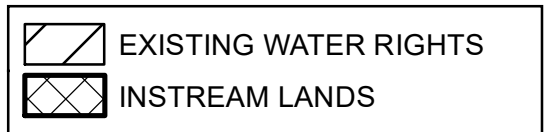
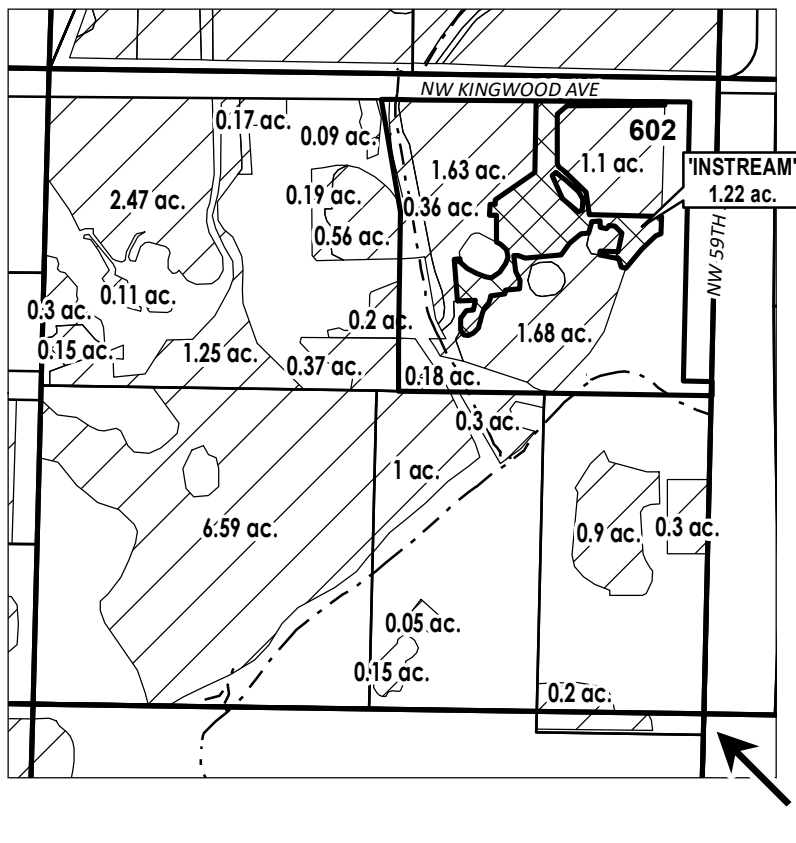

APPLICATION FOR 1 YEAR INSTREAM LEASE

NAME: Bonnett, Mark/Jaycine

TAXLOT #: 602



1.22 ACRES

DATE: 11/6/2024

Received by OWRD
March 12, 2025
Salem, OR

[illegible]

Legend:

-  POND
-  **INSTREAM PARCELS**
-  **PARCELS W/ WATER RIGHTS**



0.65 ACRES

DATE: 1/3/2025

DESCHUTES COUNTY SEC.14 T14S R13E

SCALE - 1" = 400'

Received by OWRD
March 12, 2025
Salem, OR



SW 1/4 OF THE SW 1/4

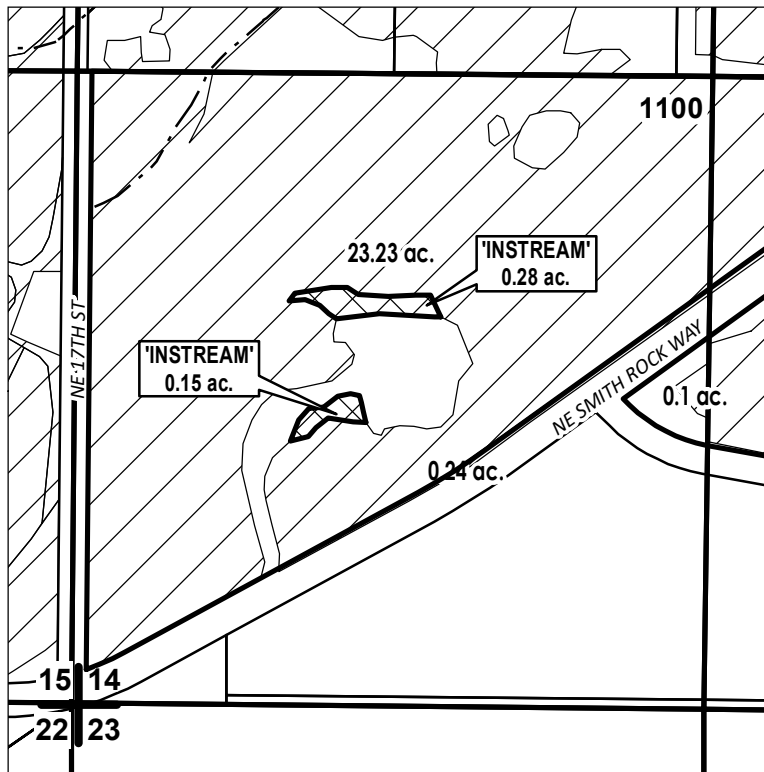

	EXISTING WATER RIGHTS
	INSTREAM LANDS



APPLICATION FOR 1 YEAR INSTREAM LEASE

NAME: Clement, Mark/Karen

TAXLOT #: 1100

0.43 ACRES

DATE: 11/12/2024

DESCHUTES COUNTY SEC.32 T14S R13E

SCALE - 1" = 400'

Received by OWRD
March 12, 2025
Salem, OR



SE 1/4 OF THE NE 1/4

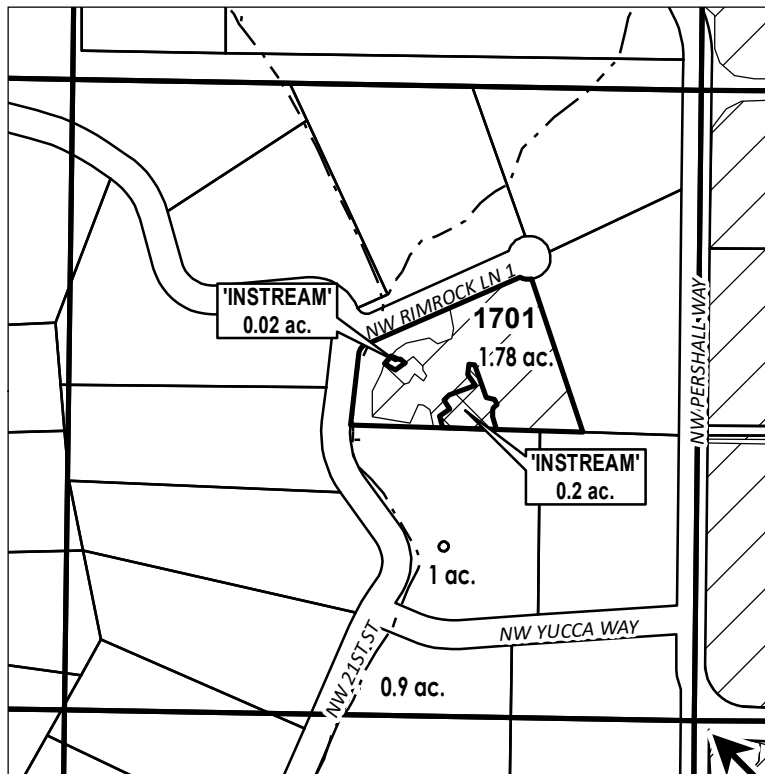

E 1/4 COR

# ac.	PARCELS W/ WATER RIGHTS
	EXISTING WATER RIGHTS
	INSTREAM LANDS



APPLICATION FOR 1 YEAR INSTREAM LEASE

NAME: Charles & Alice Mackal Rev Living Trust

TAXLOT #: 1701

0.22 ACRES

DATE: 11/6/2024

DESCHUTES COUNTY

SEC.26 T14S R13E

Received by OWRD
March 12, 2025
Salem, OR

SCALE - 1" = 400'



NW 1/4 OF THE SE 1/4; NE 1/4 OF THE SE 1/4;
SE 1/4 OF THE SE 1/4

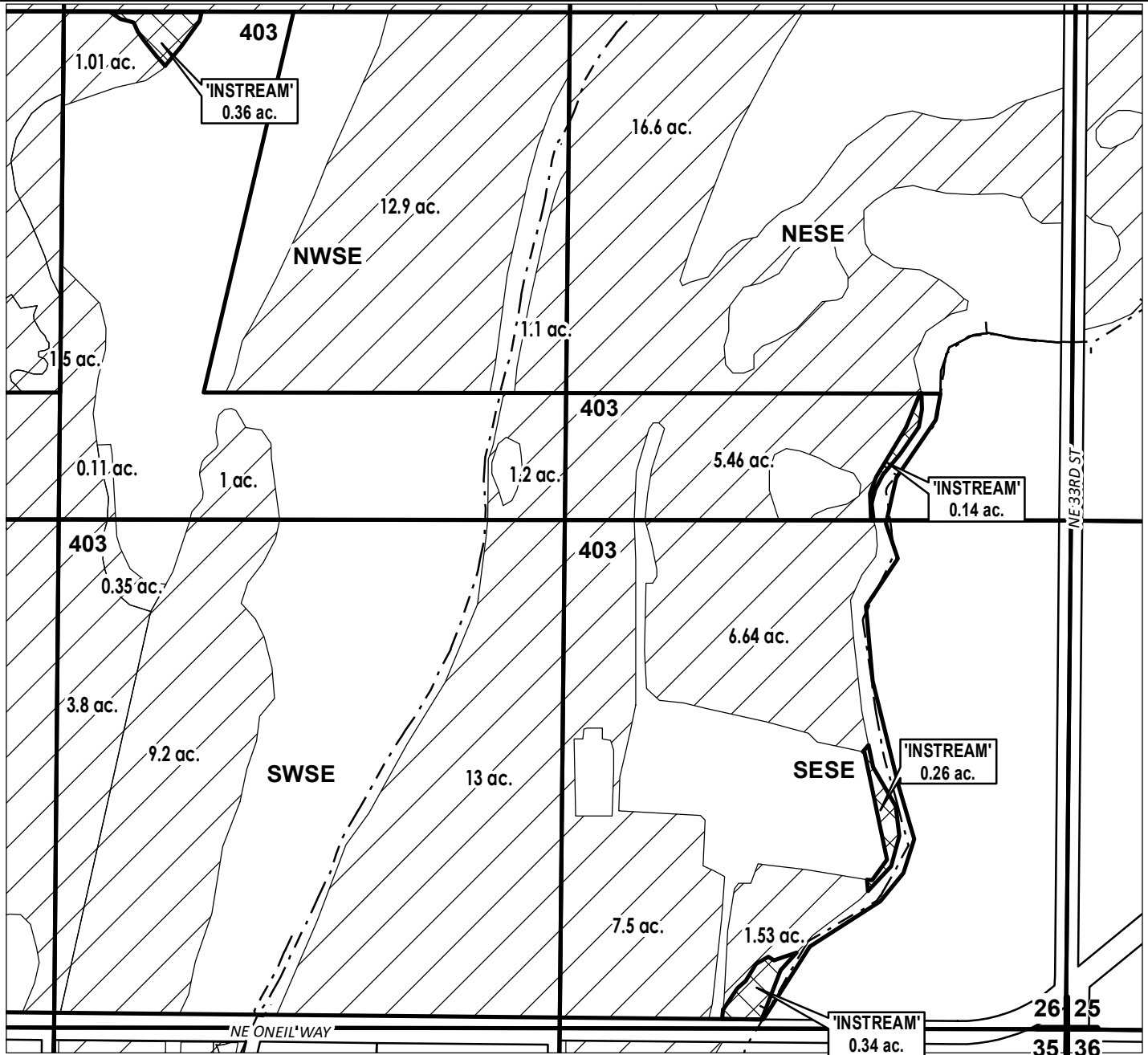

APPLICATION FOR 1 YEAR INSTREAM LEASE

NAME: Russell, Zachary/Elizabeth

TAXLOT #: 403

1.1 ACRES

DATE: 11/7/2024

DESCHUTES COUNTY SEC.26 T14S R13E

SCALE - 1" = 400'

Received by OWRD
March 12, 2025
Salem, OR



NE 1/4 OF THE SW 1/4

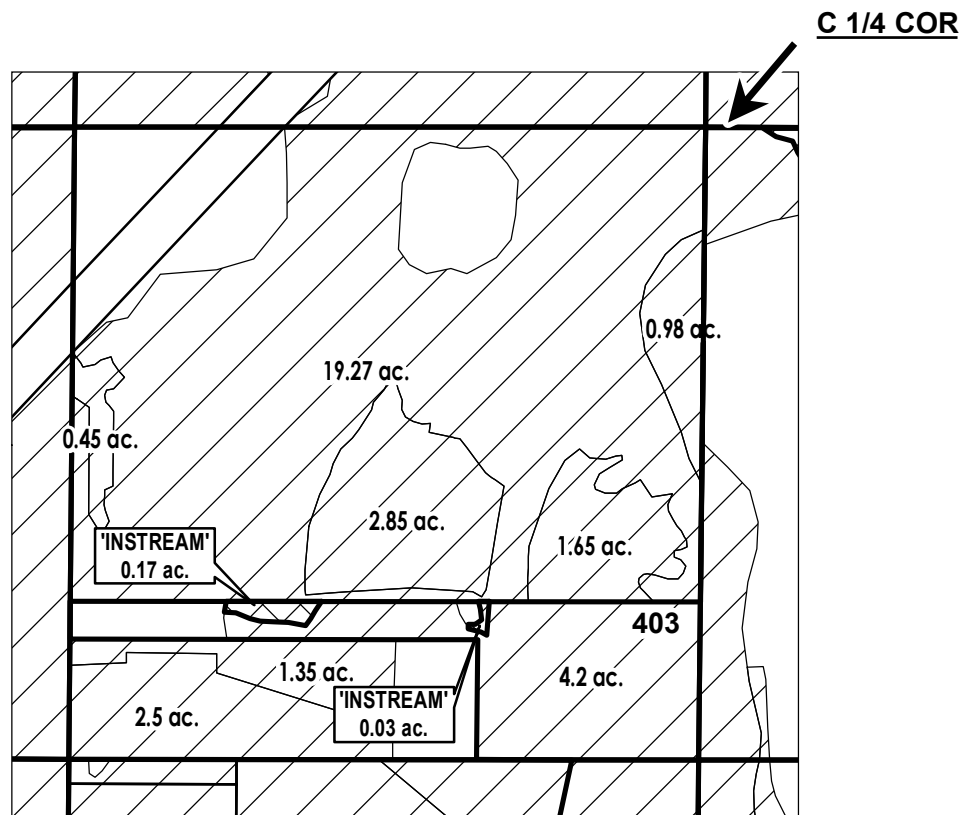

	EXISTING WATER RIGHTS
	INSTREAM LANDS



APPLICATION FOR 1 YEAR INSTREAM LEASE

NAME: Russell, Zachary/Elizabeth

TAXLOT #: 403

0.2 ACRES

DATE: 11/7/2024

DESCHUTES COUNTY SEC.04 T14S R13E

SCALE - 1" = 400'

Received by OWRD
March 12, 2025
Salem, OR



NE 1/4 OF THE SW 1/4

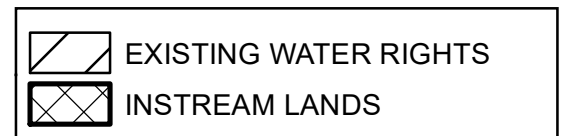
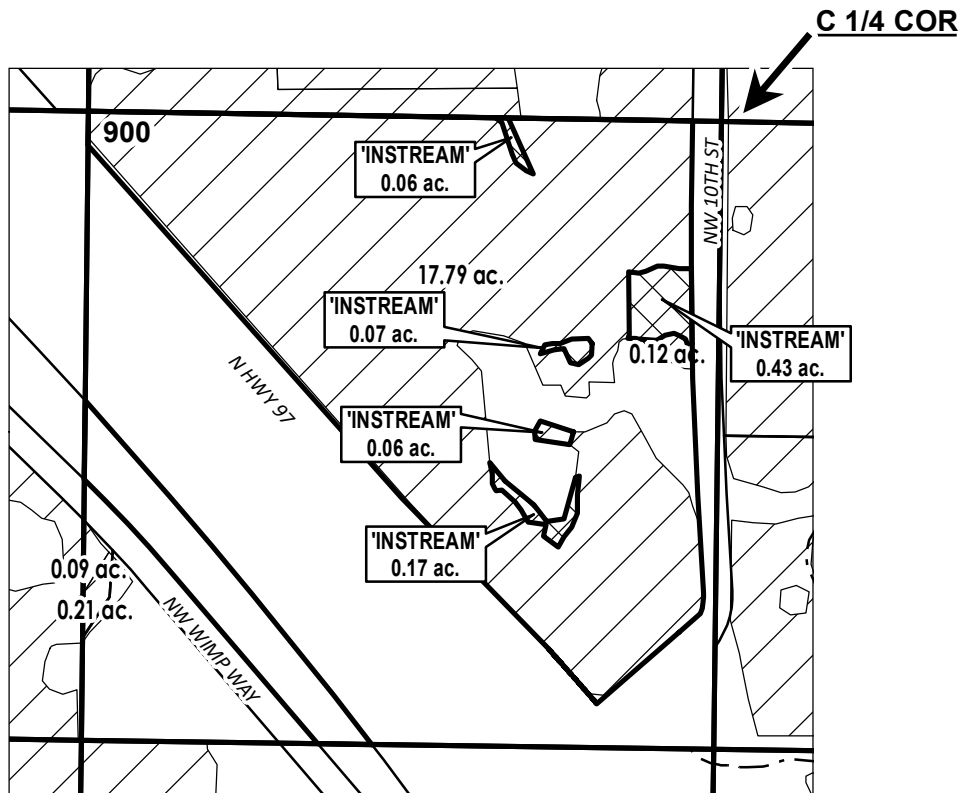

APPLICATION FOR 1 YEAR INSTREAM LEASE

NAME: Shaffer, David/Greer, Rebecka

TAXLOT #: 900

0.79 ACRES

DATE: 11/12/2024

DESCHUTES COUNTY SEC.18 T14S R14E

Received by OWRD
March 12, 2025
Salem, OR

SCALE - 1" = 400'



SW 1/4 OF THE SW 1/4

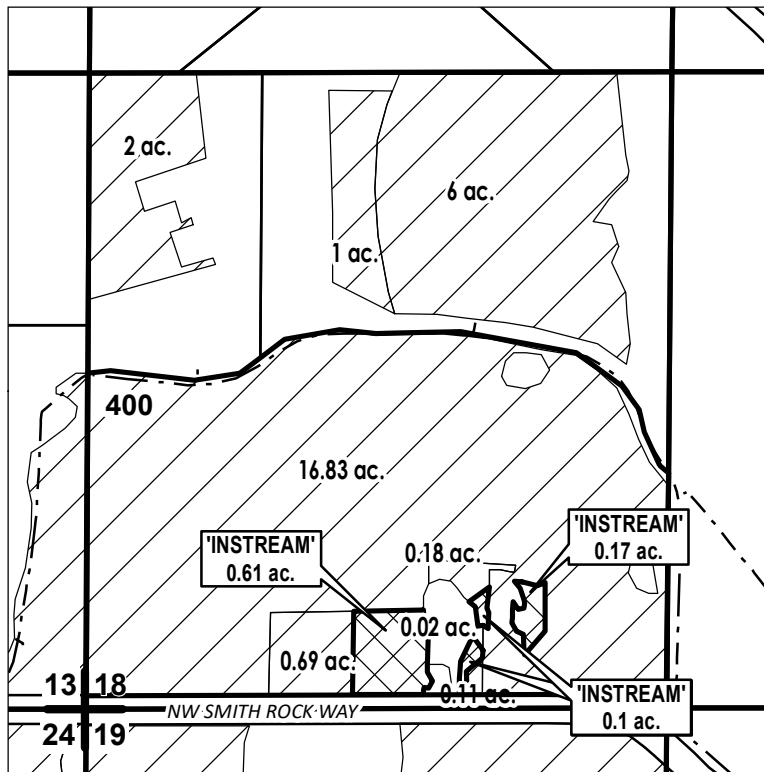

	EXISTING WATER RIGHTS
	INSTREAM LANDS



APPLICATION FOR 1 YEAR INSTREAM LEASE

NAME: Mack, Ginger

TAXLOT #: 400

0.88 ACRES

DATE: 11/8/2024

DESCHUTES COUNTY SEC.25 T15S R12E

SCALE - 1" = 400'

Received by OWRD
March 12, 2025
Salem, OR



NW 1/4 OF THE SE 1/4

C 1/4 COR

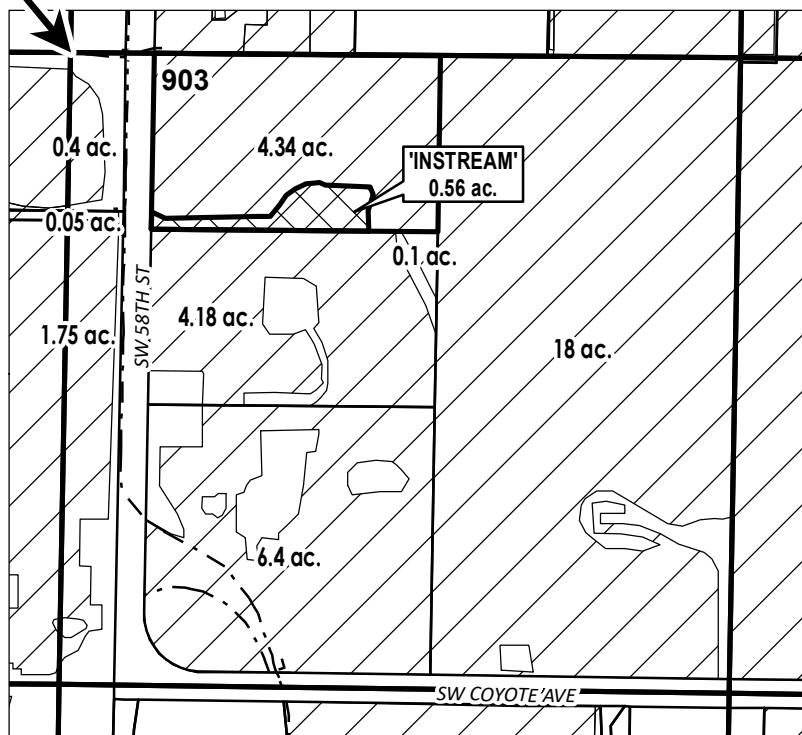

	EXISTING WATER RIGHTS
	INSTREAM LANDS



APPLICATION FOR 1 YEAR INSTREAM LEASE

NAME: Nofziger, Ryan/Laura

TAXLOT #: 900

0.56 ACRES

DATE: 12/4/2024

DESCHUTES COUNTY SEC.12 T16S R12E



SCALE - 1" = 400'

Received by OWRD
March 12, 2025
Salem, OR

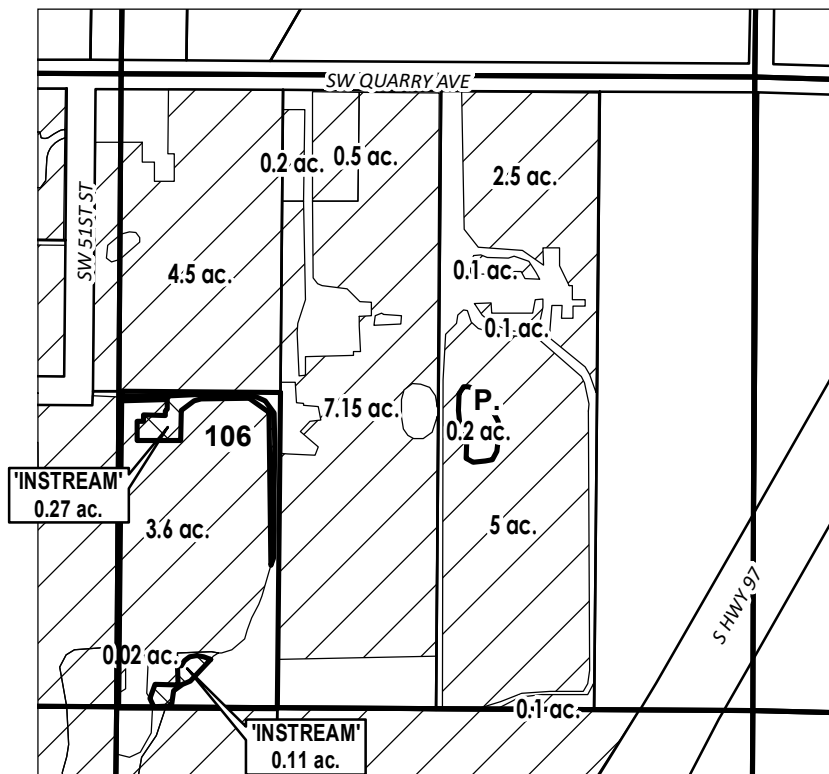

NE 1/4 OF THE NE 1/4



-  POND
-  EXISTING WATER RIGHTS
-  INSTREAM LANDS



APPLICATION FOR 1 YEAR INSTREAM LEASE

NAME: Curley, Steven/Jennifer

TAXLOT #: 106

0.38 ACRES



DATE: 1/29/2025

Received by OWRD
March 12, 2025
Salem, OR

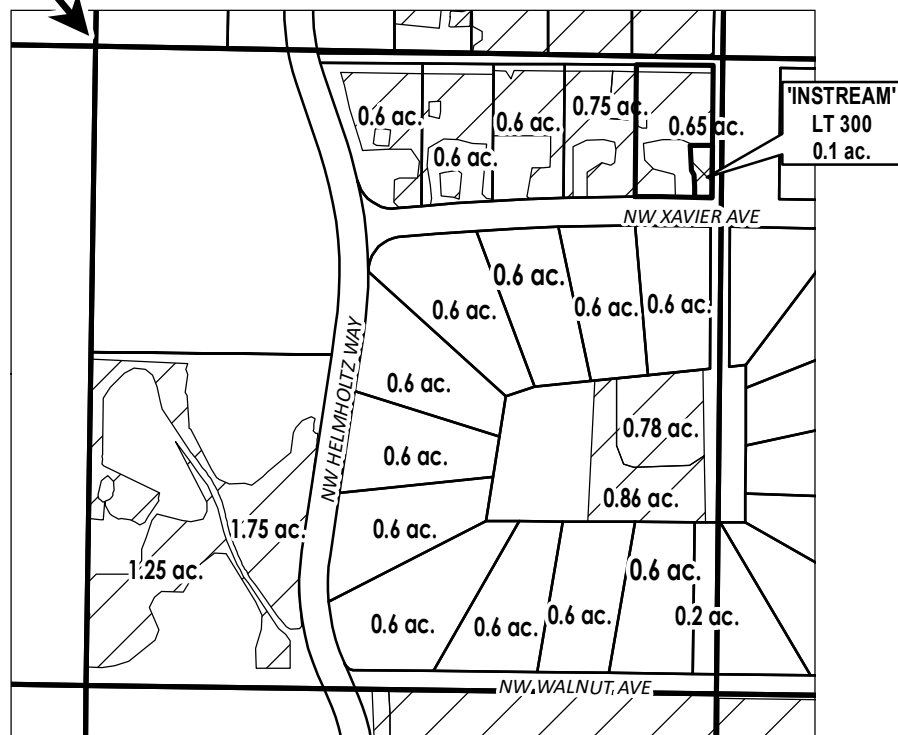

C 1/4 COR



-  **# ac. PARCELS W/ WATER RIGHTS**
-  EXISTING WATER RIGHTS
-  INSTREAM LANDS



NAME: Parlin Family Trust

0.1 ACRES

DATE: 11/25/2024

DESCHUTES COUNTY SEC.02 T17S R12E

Received by OWRD
March 12, 2025
Salem, OR

SCALE - 1" = 400'



NW 1/4 OF THE SE 1/4

C 1/4 COR

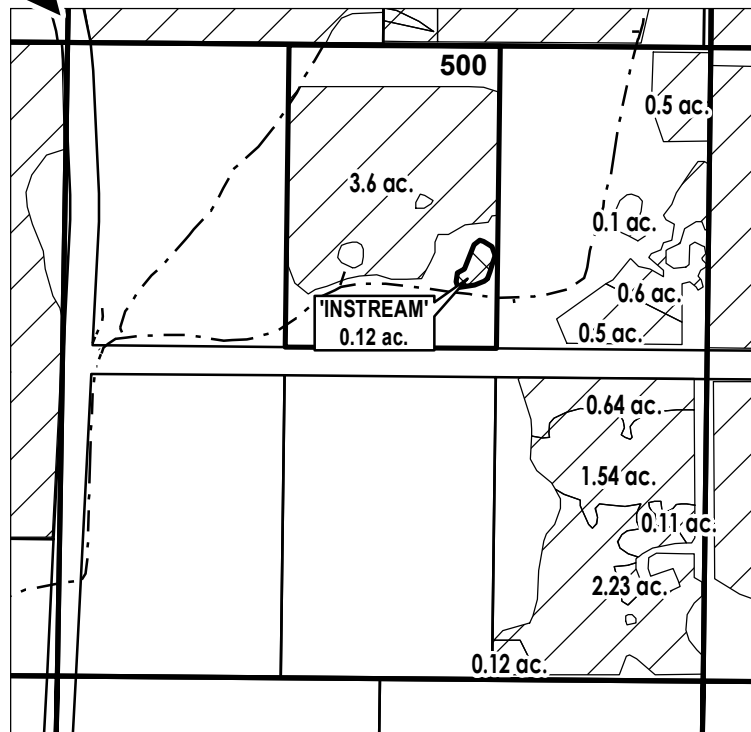

	EXISTING WATER RIGHTS
	INSTREAM LANDS



APPLICATION FOR 1 YEAR INSTREAM LEASE

NAME: Wisniewski, James/Joesph, Madeline

TAXLOT #: 500

0.12 ACRES

DATE: 3/5/2025

DESCHUTES COUNTY SEC.21 T14S R13E

SCALE - 1" = 400'

Received by OWRD
March 12, 2025
Salem, OR



SW 1/4 OF THE NW 1/4

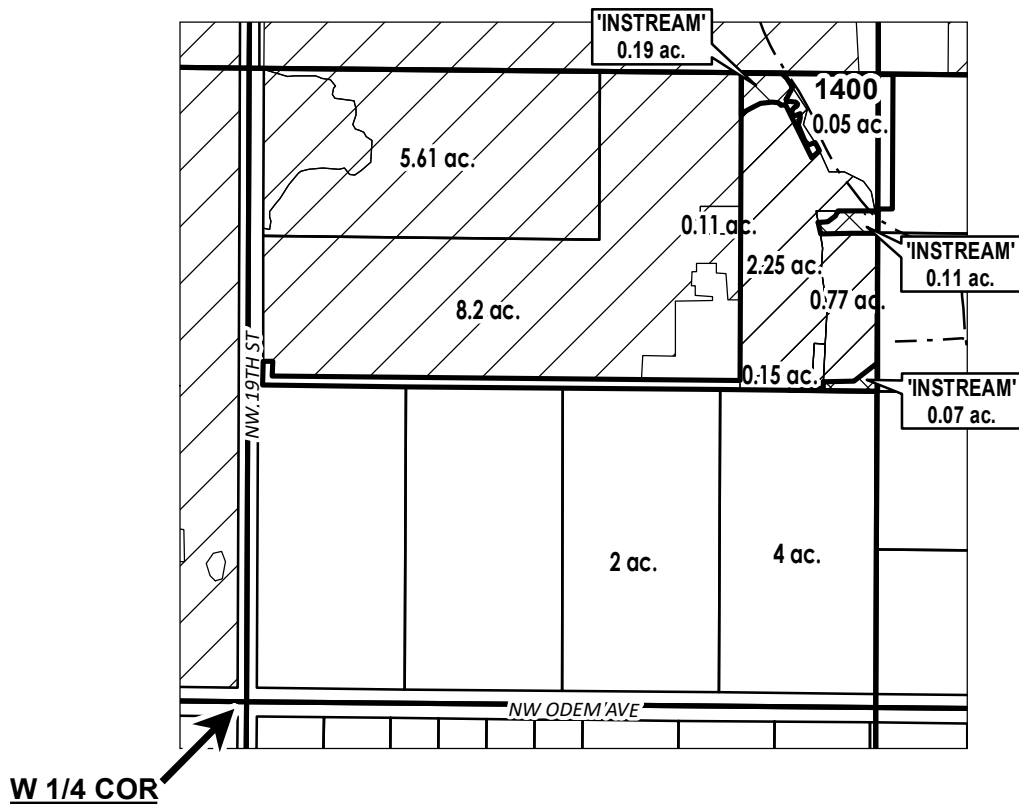

# ac.	PARCELS W/ WATER RIGHTS
	EXISTING WATER RIGHTS
	INSTREAM LANDS



APPLICATION FOR 1 YEAR INSTREAM LEASE

NAME: Morley, Gudrun Louise/McAward, Lynn

TAXLOT #: 1400

0.37 ACRES

DATE: 2/3/2025

DESCHUTES COUNTY SEC.34 T14S R13E

SCALE - 1" = 400'

Received by OWRD
March 12, 2025
Salem, OR



NE 1/4 OF THE SW 1/4

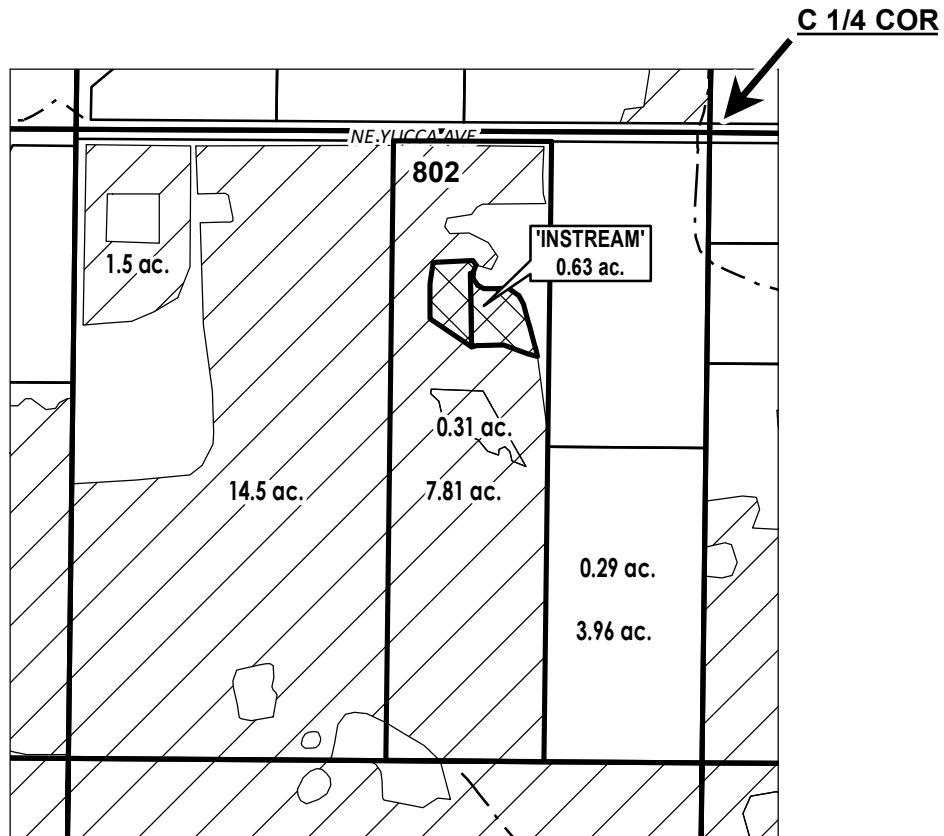

# ac.	PARCELS W/ WATER RIGHTS
	EXISTING WATER RIGHTS
	INSTREAM LANDS



APPLICATION FOR 1 YEAR INSTREAM LEASE

NAME: Bowman, Barbara

TAXLOT #: 802

0.63 ACRES

DATE: 1/8/2025

DESCHUTES COUNTY SEC.31 T14S R13E

SCALE - 1" = 400'

Received by OWRD
March 12, 2025
Salem, OR



SW 1/4 OF THE NE 1/4

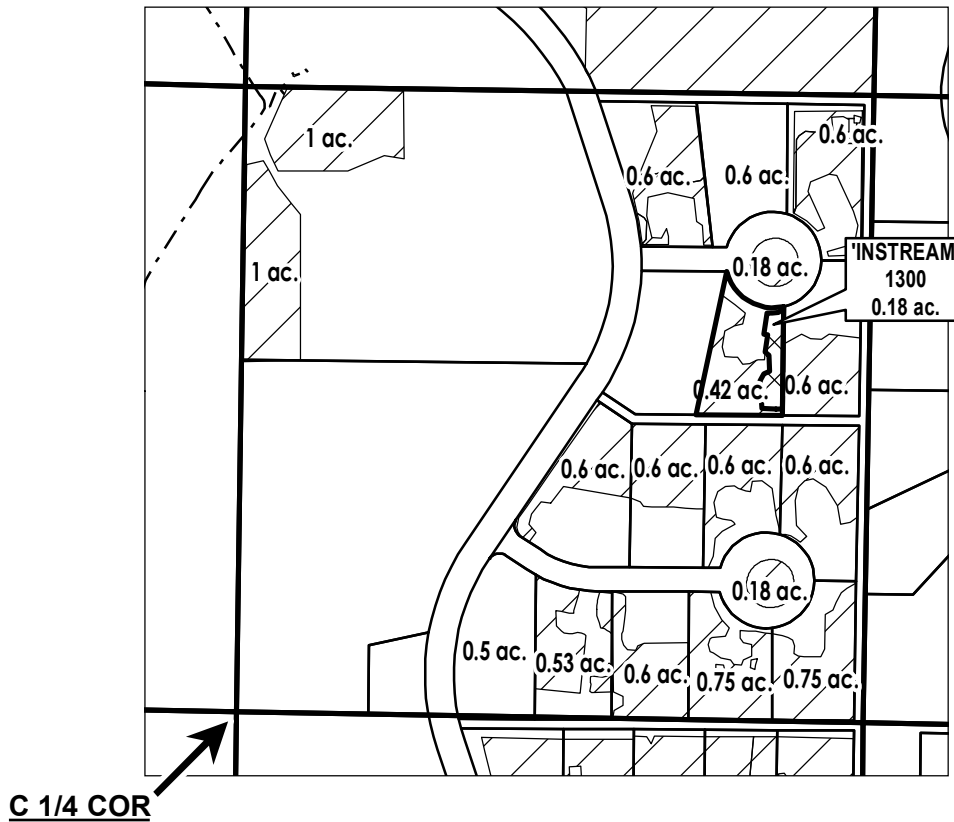

APPLICATION FOR 1 YEAR INSTREAM LEASE

NAME: Sandra/Daniel McMahon

TAXLOT #: 1300

0.18 ACRES



DATE: 12/16/2024

DESCHUTES COUNTY SEC.31 T14S R13E

SCALE - 1" = 400'

Received by OWRD
March 12, 2025
Salem, OR



SW 1/4 OF THE NE 1/4

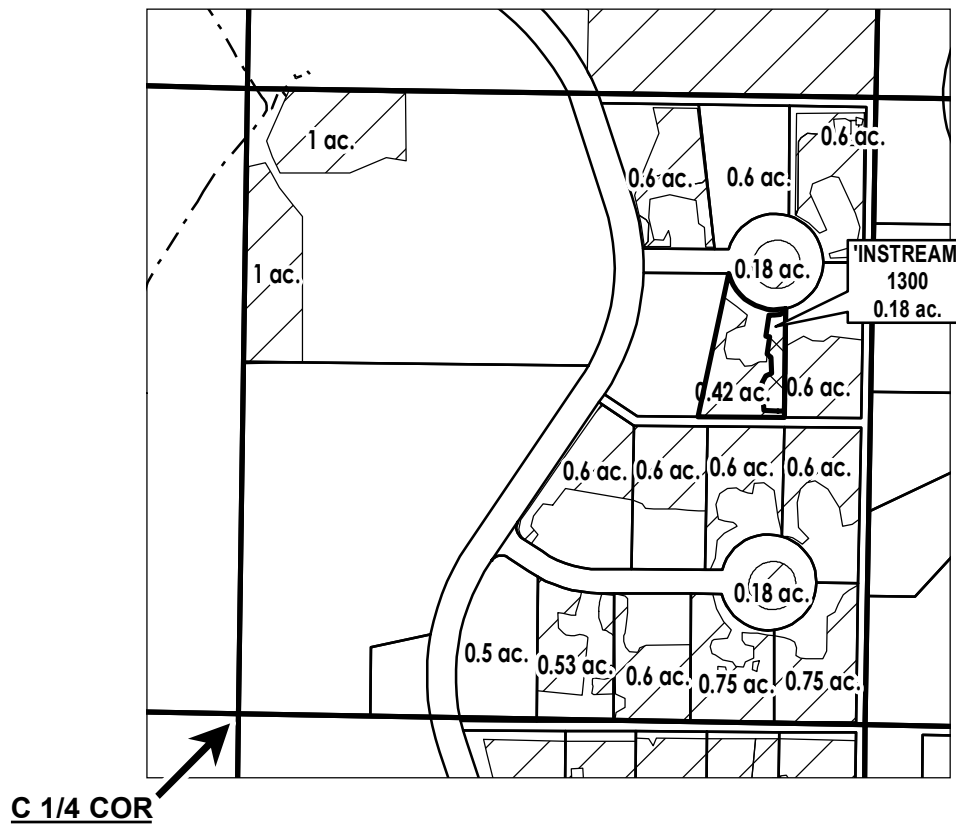

APPLICATION FOR 1 YEAR INSTREAM LEASE

NAME: Kozowski, Eric/Kristen

TAXLOT #: 1300

0.18 ACRES



DATE: 12/16/2024

DESCHUTES COUNTY SEC.11 T17S R12E

SCALE - 1" = 400'

Received by OWRD
March 12, 2025
Salem, OR



SE 1/4 OF THE SW 1/4

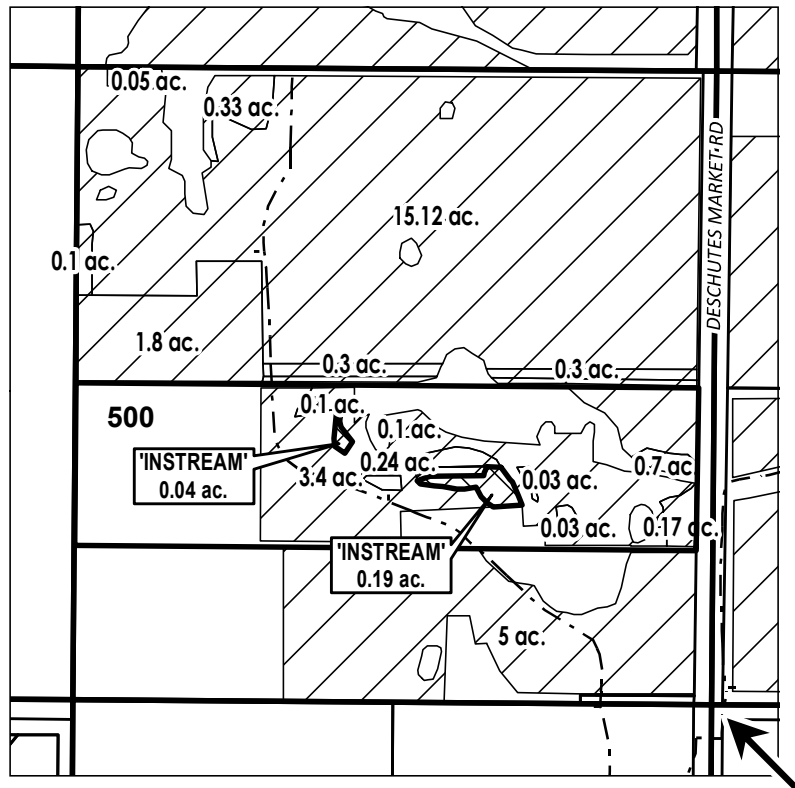

S 1/4 COR

	EXISTING WATER RIGHTS
	INSTREAM LANDS



APPLICATION FOR 1 YEAR INSTREAM LEASE

NAME: Baumann, Daniel/Traux, Andria

TAXLOT #: 500

0.23 ACRES

DATE: 12/30/2024

DESCHUTES COUNTY SEC.29 T14S R13E



SCALE - 1" = 400'

Received by OWRD
March 12, 2025
Salem, OR

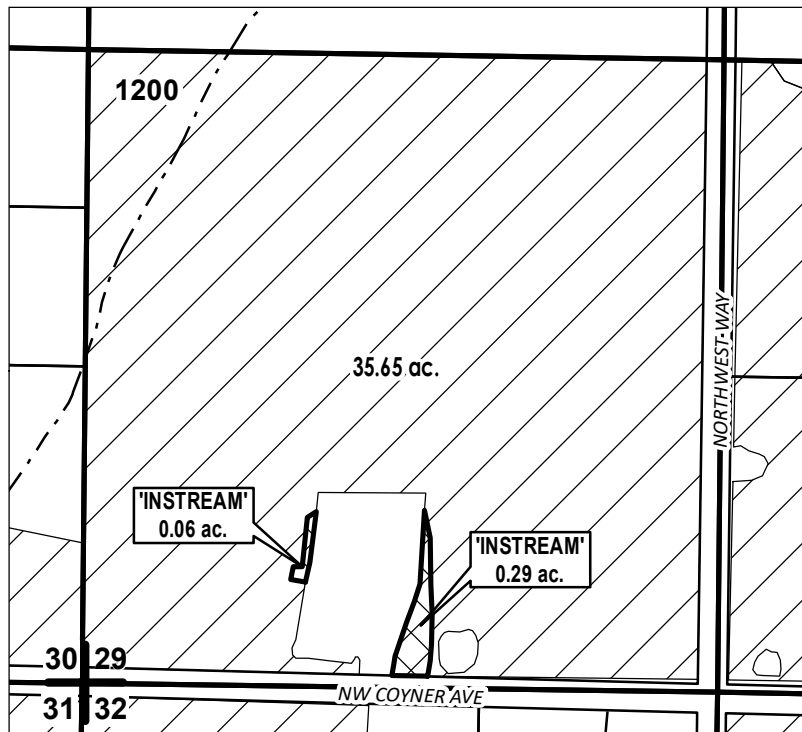

SW 1/4 OF THE SW 1/4



 INSTREAM LANDS
 EXISTING WATER RIGHTS



APPLICATION FOR 1 YEAR INSTREAM LEASE

NAME: Kilpatrick, Velvet

TAXLOT #: 1200

0.35 ACRES

DATE: 12/27/2024

DESCHUTES COUNTY SEC.10 T16S R12E

SCALE - 1" = 400'

Received by OWRD
March 12, 2025
Salem, OR



SW 1/4 OF THE SW 1/4

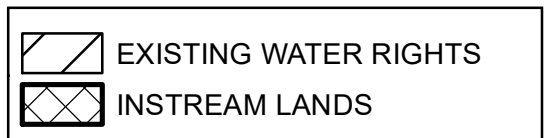
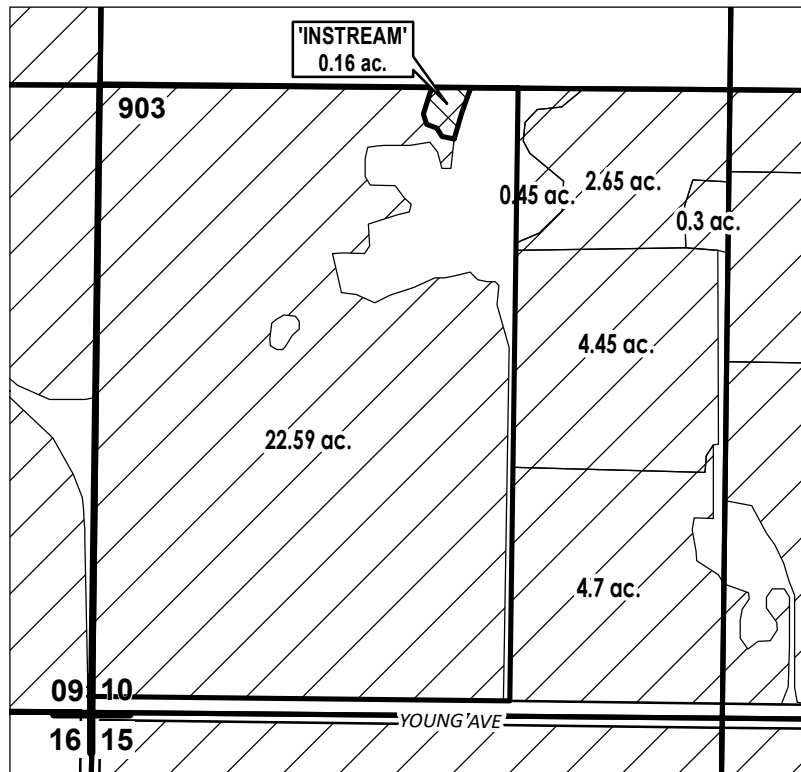

APPLICATION FOR 1 YEAR INSTREAM LEASE

NAME: Buehner, Kevin/Valerie

TAXLOT #: 903

0.16 ACRES

DATE: 2/12/2025

DESCHUTES COUNTY SEC.10 T16S R12E

Received by OWRD
March 12, 2025
Salem, OR

SCALE - 1" = 400'



SE 1/4 OF THE SE 1/4

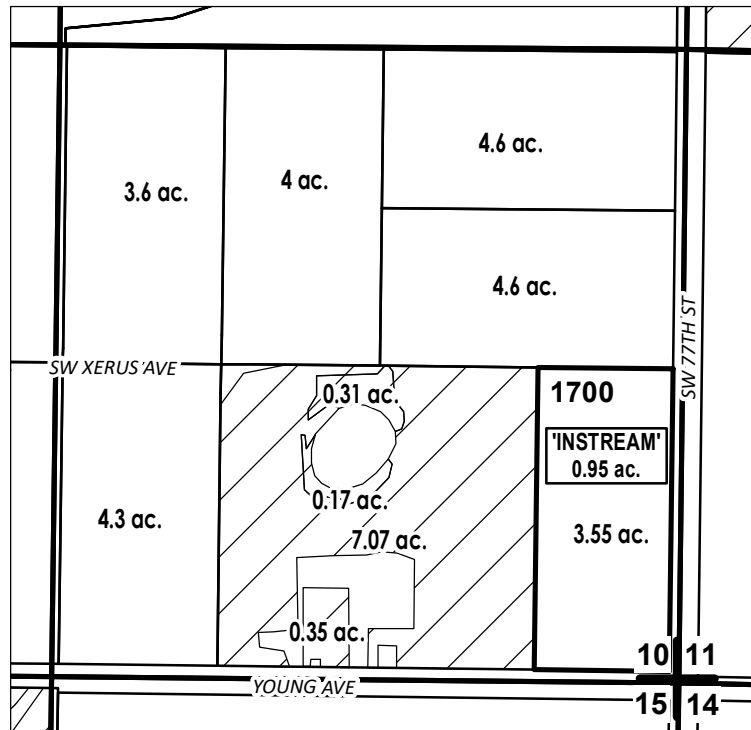

	EXISTING WATER RIGHTS
	INSTREAM PARCELS
	PARCELS W/ WATER RIGHTS



APPLICATION FOR 1 YEAR INSTREAM LEASE

NAME: Mainwaring, Travis/Lacey

TAXLOT #: 1700

0.95 ACRES

DATE: 2/18/2025

DESCHUTES COUNTY SEC.15 T16S R12E

SCALE - 1" = 400'

Received by OWRD
March 12, 2025
Salem, OR



NW 1/4 OF THE NE 1/4

N 1/4 COR

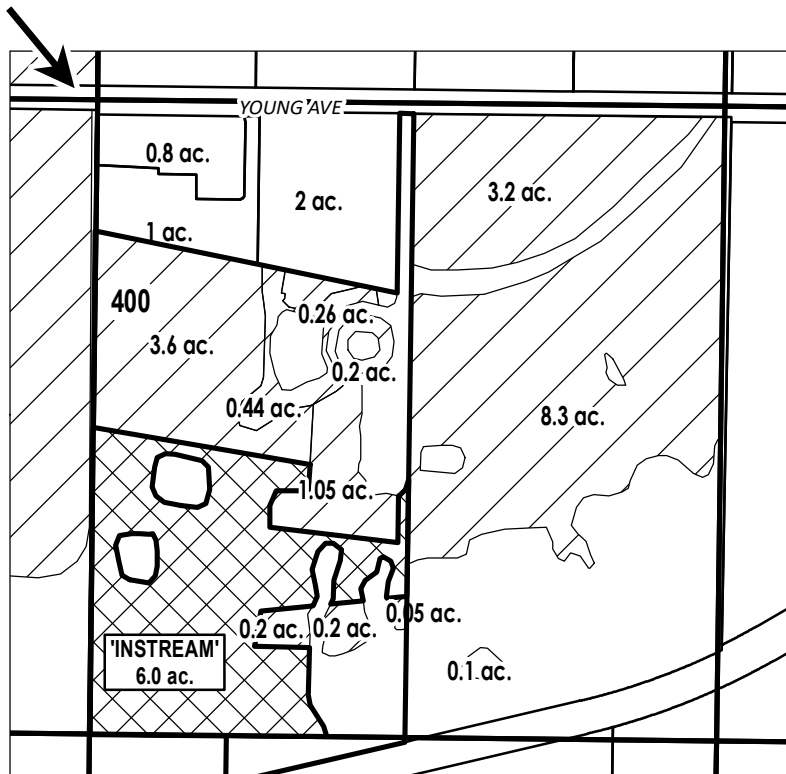

# ac.	PARCELS W/ WATER RIGHTS
	EXISTING WATER RIGHTS
	INSTREAM LANDS



APPLICATION FOR 1 YEAR INSTREAM LEASE

NAME: Kehoe, James patrick

TAXLOT #: 400

6.0 ACRES

DATE: 2/25/2025