

T-14064

T-14064

Regular

RA

Name Douglas J. Riedweg & Ruth A. Burris

DESCRIPTION OF WATER RIGHT(S)

Address 31670 SW Riedweg Rd.Cornelius, OR 97113farmer0-1@yahoo.comName of Stream A WellTrib. of Johnson Creek BasinUse IrrigationCounty Washington

Quantity of water (CFS)

No. of Acres

Name of ditch

App# G-16105Per # G-5783Cert # 47658PR Date 7/31/1973

App#

Per #

Cert #

PR Date

App#

Per #

Cert #

PR Date

App#

Per #

Cert #

PR Date

App#

Per #

Cert #

PR Date

Change in POADate Filed 8-4-2022Initial notice date 8-9-2022DPD issued date 9/12/2023PD issued date 2/27/2024PD notice date 3/5/2024Date of FO 4/18/2024 Vol 129 Page 145-148

C-Date

COBU due date

COBU Received date

Certificate issued

FEES PAID

Date	Amount	Receipt #
<u>08/04/22</u>	<u>\$1,840.00</u>	<u>138837</u>
<u>8-4-2022</u>	<u>\$125.00</u>	<u>138833</u>
<u>8-15-2022</u>	<u>\$1,713.17</u>	<u>138917</u>

FEES REFUNDED

Date	Amount	Receipt #
------	--------	-----------

Assignments:

Irrigation District

Agent Will McGill Surveying LLC - willmcgill.surveying@gmail.com

CWRE

CC's list Washington County☐ - Oversized map - Location

EP

Oregon

Water Resources Department
Transfers and Conservation Section (TACS)
725 Summer St NE Ste A
Salem, OR 97301-1266

ADDRESS SERVICE REQUESTED

T-14064

FIRST-CLASS
AUTO FLAT



US POSTAGE PAID BY PITNEY BOWES



ZIP 97301 \$ 000.84¹
02 7W
0008029482 APR 22 2024

ADDRESS SERVICE
REQUESTED

Presort
First Class Mail
ComBasPrice



US POSTAGE PAID BY PITNEY BOWES



ZIP 97301 \$ 000.54⁹
02 4W
0000383149 APR 23 2024

ANK
Albert Calvin Riedwig
Rt. 2, Box 281
Cornelius, OR 97113

-R-T-S- 971135008-1N 05/02/24

RETURN TO SENDER
ATTEMPTED - NOT KNOWN
UNABLE TO FORWARD
RETURN TO SENDER



Received
MAY 06 2024
OWRD



Oregon

Tina Kotek, Governor

Water Resources Department

North Mall Office Building

725 Summer St NE, Suite A

Salem, OR 97301

Phone 503 986-0900

Fax 503 986-0904

April 18, 2024

Douglas J. Riedwig & Ruth Burris
31670 SW Riedwig Rd
Cornelius, OR 97113

REFERENCE: Transfer Application T-14064

Enclosed is a copy of the final order approving your water right transfer application.

The time allowed to complete the transfer is specified in the final order. YOU SHOULD GIVE PARTICULAR ATTENTION TO THE TIME LIMIT. The water right for any portion of the authorized change in character of use or change in place of use NOT carried out within the time allowed will be lost.

An extension of the time limit can be allowed only upon a showing that diligent effort has been made to complete the actual change(s) within the time allowed.

You are required to hire a Certified Water Rights Examiner (CWRE) to complete a Claim of Beneficial Use report and map which must be submitted to this Department within one year of the date you complete the change(s) or within one year of the completion date authorized in the transfer final order, whichever occurs first.

If you have any questions related to the approval of this transfer, you may contact your caseworker, Arla Davis, by telephone at (503) 979-3129 or by e-mail at Arla.I.davis@water.oregon.gov.

Sincerely,

Elyse D. Richman
Water Rights Services Support
Transfers and Conservation Section

cc: Jacob W. Constans, Watermaster Dist. # 18 (via email)
William McGill, Agent
Washington County Planning, Local Government

Enclosure

BEFORE THE WATER RESOURCES DEPARTMENT
OF THE
STATE OF OREGON

In the Matter of Transfer Application)	FINAL ORDER APPROVING A CHANGE IN
T-14064, Washington County)	POINT OF APPROPRIATION

Authority

Oregon Revised Statutes (ORS) 537.705 and 540.505 to 540.580 establish the process in which a water right holder may submit a request to transfer the point of appropriation, place of use, or character of use authorized under an existing water right. Oregon Administrative Rules (OAR) Chapter 690, Division 380 implement the statutes and provides the Department's procedures and criteria for evaluating transfer applications.

Applicant

DOUGLAS J. RIEDWEG AND RUTH A. BURRIS
31670 SW RIEDWEG RD
CORNELIUS, OR 97113

Findings of Fact

1. On August 4, 2022, DOUGLAS J. RIEDWEG AND RUTH A. BURRIS, filed an application to change the point of appropriation under Certificate 47658. The Department assigned the application number T-14064.
2. Notice of the application for transfer was published on August 9, 2022, pursuant to OAR 690-380-4000. No comments were filed in response to the notice.
3. On September 12, 2023, the Department mailed a copy of the draft Preliminary Determination proposing to approve Transfer Application T-14064 to the applicants. The draft Preliminary Determination cover letter set forth a deadline of October 12, 2023, for the applicants to respond. The applicants requested that the Department proceed with issuance of a Preliminary Determination and provided the necessary information to demonstrate that the applicant is authorized to pursue the transfer.
4. On September 14, 2023, the agent for the applicant requested the completion date be extended to allow enough time to complete the construction of the well pursuant to OAR 690-380-5140 (3). The Department extended the completion date of the transfer to October 1, 2030.

This final order is subject to judicial review by the Court of Appeals under ORS 183.482. Any petition for judicial review must be filed within the 60-day time period specified by ORS 183.482(1). Pursuant to ORS 536.075 and OAR 137-003-0675, you may petition for judicial review or petition the Director for reconsideration of this order. A petition for reconsideration may be granted or denied by the Director, and if no action is taken within 60 days following the date the petition was filed, the petition shall be deemed denied.

5. On February 27, 2024, the Department issued a Preliminary Determination proposing to approve Transfer Application T-14064 to the applicants. Additionally, notice of the Preliminary Determination for the transfer application was published in the Department's weekly notice on March 5, 2024, pursuant to ORS 540.520 and OAR 690-380-4020. No protests were filed in response to the notice.

6. The portion of the right to be transferred is as follows:

Certificate: 47658 in the name of ALBERT CALVIN RIEDWEG (perfected under Permit G-5783)
Use: IRRIGATION OF 37.9 ACRES
Priority Date: JULY 31, 1973
Rate: 0.129 CUBIC FOOT PER SECOND
Limit/Duty: The amount of water used for irrigation, together with the amount secured under any other right existing for the same lands, shall be limited to ONE-EIGHTIETH of one cubic foot per second per acre, or its equivalent for each acre irrigated and shall be further limited to a diversion of not to exceed 2.5 acre-feet per acre for each acre irrigated during the irrigation season of each year.
Source: A WELL, a tributary of JOHNSON CREEK

Authorized Point of Appropriation:

Twp	Rng	Mer	Sec	Q-Q	Measured Distances
1 S	3 W	WM	25	NW NE	1830 FEET WEST AND 1350 FEET SOUTH FROM THE NW CORNER OF RICE DLC 56

Authorized Place of Use:

IRRIGATION						
Twp	Rng	Mer	Sec	Q-Q	GLot	Acres
1 S	3 W	WM	24	SE SW	4	3.8
1 S	3 W	WM	24	SW SE	5	8.2
1 S	3 W	WM	25	NW NE		16.4
1 S	3 W	WM	25	SW NE	4	1.0
1 S	3 W	WM	25	NE NW		8.0
1 S	3 W	WM	25	SE NW		0.5
Total						37.9

7. Transfer Application T-14064 proposes to move the authorized point of appropriation approximately 20.0 feet west from the existing point of appropriation to:

Twp	Rng	Mer	Sec	Q-Q	Measured Distances
1 S	3 W	WM	25	NW NE	1350 FEET SOUTH AND 1850 FEET WEST FROM THE NW CORNER OF RICE DLC 56

Transfer Review Criteria [OAR 690-380-0100(14), 690-380-4010(2) and OAR 690-380-2110(2)]

8. Water has been used within the last five years according to the terms and conditions of the right. There is no information in the record that would demonstrate that the right is subject to forfeiture under ORS 540.610.

9. A water delivery system sufficient to use the full amount of water allowed under the existing right was present within the five-year period prior to submittal of Transfer Application T-14064.
10. The water right is subject to transfer as defined in ORS 540.505(4) and OAR 690-380-0100(14).
11. The proposed point of appropriation develops groundwater from the same aquifer as the authorized point of appropriation, as required by OAR 690-380-2110(2).
12. The proposed change would not result in enlargement of the right.
13. The proposed change would not result in injury to other existing water rights.
14. All other application requirements are met.

Conclusions of Law

The change in point of appropriation proposed in Transfer Application T-14064 is consistent with the requirements of ORS 537.705 and 540.505 to 540.580 and OAR 690-380-5000.

Now, therefore, it is ORDERED:

1. The change in point of appropriation proposed in Transfer Application T-14064 is approved.
2. The right to the use of the water is restricted to beneficial use at the place of use described and is subject to all other conditions and limitations contained in Certificate 47658 and any related decree.
3. Water right Certificate 47658 is cancelled. A new certificate will be issued describing that portion of the right not affected by this transfer.
4. The quantity of water diverted at the new point of appropriation shall not exceed the quantity of water lawfully available at the original point of appropriation.
5. Water shall be acquired from the same aquifer (water source) as the original point of appropriation.
6. Water use measurement conditions:
 - a. Before water use may begin under this order, the water user shall install a totalizing flow meter, or, with prior approval of the Director, another suitable measuring device, at each point of appropriation.
 - b. The water user shall maintain the meters or measuring devices in good working order.
 - c. The water user shall allow the Watermaster access to the meters or measuring devices; provided however, where the meters or measuring devices are located within a private structure, the Watermaster shall request access upon reasonable notice.

7. Full beneficial use of the water shall be made, consistent with the terms of this order, on or before **October 1, 2030**. A Claim of Beneficial Use prepared by a Certified Water Right Examiner shall be submitted by the applicant to the Department within one year after the deadline for completion of the change and full beneficial use of the water.
8. After satisfactory proof of beneficial use is received, a new certificate confirming the right transferred will be issued.

Dated in Salem, Oregon on **APR 17 2024**

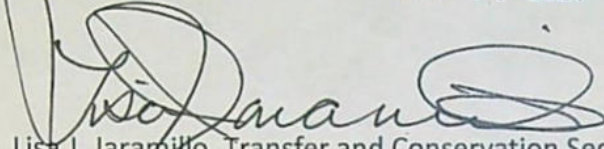

Lisa J. Jaramillo, Transfer and Conservation Section Manager, for
DOUGLAS E. WOODCOCK, ACTING DIRECTOR
Oregon Water Resources Department

Mailing date: **APR 18 2024**

STATE OF OREGON

COUNTY OF WASHINGTON

CERTIFICATE OF WATER RIGHT

THIS CERTIFICATE ISSUED TO

ALBERT CALVIN RIEDWEG
RT. 2, BOX 281
CORNELIUS, OR 97113

confirms the right to use the waters of a WELL, a tributary of JOHNSON CREEK for IRRIGATION of 0.2 ACRE

This right was perfected under Permit G-5783. The date of priority is JULY 31, 1973. The amount of water to which this right is entitled is limited to an amount actually used beneficially and shall not exceed 0.001 CUBIC FOOT PER SECOND or its equivalent in case of rotation, measured at the point of diversion from the well.

The well is located as follows:

Twp	Rng	Mer	Sec	Q-Q	Measured Distances
1 S	3 W	WM	25	NW NE	1830 FEET WEST AND 1350 FEET SOUTH FROM THE NW CORNER OF RICE DLC 56

The amount of water used for irrigation, together with the amount secured under any other right existing for the same lands, shall be limited to ONE-EIGHTIETH of one cubic foot per second per acre, or its equivalent for each acre irrigated and shall be further limited to a diversion of not to exceed 2.5 acre-feet per acre for each acre irrigated during the irrigation season of each year, and shall conform to such reasonable rotation system as may be ordered by the proper state officer.

A description of the place of use under the right hereby confirmed, and to which such right is appurtenant is as follows:

IRRIGATION					
Twp	Rng	Mer	Sec	Q-Q	Acres
1 S	3 W	WM	25	NE NW	0.2

This certificate describes that portion of water right Certificate 47658, State Record of Water Right Certificates, NOT modified by the provisions of an order of the Water Resources Director entered APR 17 2024, approving Transfer Application T-14064.

The issuance of this superseding certificate does not confirm the status of the water right in regard to the provisions of ORS 540.610 pertaining to forfeiture or abandonment.

The right to the use of the water for the above purpose is restricted to beneficial use on the lands or place of use described.

WITNESS the signature of the Water Resources Director, affixed APR 17 2024.

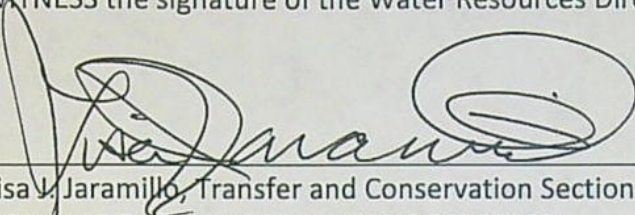
A handwritten signature in black ink, appearing to read "Lisa J. Jaramillo", is written over a horizontal line.

Lisa J. Jaramillo, Transfer and Conservation Section Manager, for
DOUGLAS E. WOODCOCK, ACTING DIRECTOR
Oregon Water Resources Department

WATER RIGHT TRANSFER COVER SHEET

Transfer: T- 14064

Transfer Specialist: *Arla*

Transfer Type: Regular Transfer

Applicant: DOUGLAS J. RIEDWEG; RUTH A. BURRIS 31670 SW RIEDWEG RD CORNELIUS, OR 97113 Email: _____ Phone: _____		Agent: <input type="checkbox"/> N/A WILLIAM E. MCGILL 15333 PLETZER RD SE TURNER, OR 97392 Email: _____ Phone: _____	
Irrigation District: <input type="checkbox"/> N/A Email: _____		CWRE: <input type="checkbox"/> N/A Email: _____	
Affected Local Gov'ts: <input type="checkbox"/> N/A Washington County Email: _____		Affected Tribal Gov't: <input type="checkbox"/> N/A UNAVAILABLE Email: _____	
Current Landowner if other than Applicant: <input type="checkbox"/> N/A Email: _____		Receiving Landowner: <input type="checkbox"/> N/A Email: _____	

Water Rights Affected

File Marked	App. File # or Decree Name	Permit	Certificate	RR/CR Needed	RR/CR Nos.
<input type="checkbox"/>	G-6105	G-5783	47658	<input checked="" type="checkbox"/> Yes <input type="checkbox"/> No	
<input type="checkbox"/>				<input type="checkbox"/> Yes <input type="checkbox"/> No	
<input type="checkbox"/>				<input type="checkbox"/> Yes <input type="checkbox"/> No	

Key Dates & Initial Actions:

Rec'd: August 4, 2022	Proposed Action(s): POINT OF APPROPRIATION	
Fees Pd: 1840.00	WM District: 18	ODFW District:
Initial Public Notice: August 9, 2022	WM Review sent:	ODFW Review sent:
Acknowledgement Letter Sent <input checked="" type="checkbox"/>		GW Review sent: <input type="checkbox"/> N/A
County sent cc: of Ack Letter <input checked="" type="checkbox"/>	BOR notified (date): <input type="checkbox"/> N/A	
Newspaper quote requested:	Request for news \$ sent:	News \$ received:
Request to publish sent:	Affidavit of publication received:	Last day of publication:

Document	Drafted	Peer Review	Changes Made	Coordinator	Changes Made	Signature Bin	Signature Date
DPD	Date: <i>4/25/23</i> Initials: <i>AD</i>	Date: <i>4-25-23</i> Initials: <i>GR</i>	Date: _____ Initials: _____	Date: <i>6/16/23</i> Initials: <i>PKS</i>	Date: <i>9/12/23</i> Initials: <i>AD</i>	CW Sent:	N/A
PD	Date: <i>9/17/23</i> Initials: <i>AD</i>	Date: <i>9/19/23</i> Initials: <i>Jon</i>	Date: _____ Initials: _____	Date: <i>2/27/24</i> Initials: <i>PKS</i>	Date: <i>2/27/24</i> Initials: <i>AD</i>	Date: <i>2/27/24</i>	Date: <i>2/27/24</i>
FO	Date: <i>2/27/24</i> Initials: <i>AD</i>	Date: <i>2/28/24</i> Initials: <i>DL</i>	Date: _____ Initials: _____	Date: <i>2/28/24</i> Initials: <i>CC</i>	Date: <i>2/28/24</i> Initials: <i>AD</i>	Date: _____	Date: <i>4/10/24</i>

Special Issues: _____

Special Order Volume: Vol. *129* Pages *1145-1148*

DAVIS Arla L * WRD

From: COURCHANE Corey A * WRD
Sent: Wednesday, February 28, 2024 10:58 AM
To: DAVIS Arla L * WRD
Subject: RE: Time for Policy Review of T-14064?

Arla,

My peer review of the FO and RR cert are complete, and saved with track changes. Please let me know if you have any questions. I will now move on to your DPDs 😊

Thank you,

Corey

From: DAVIS Arla L * WRD <Arla.L.DAVIS@water.oregon.gov>
Sent: Wednesday, February 28, 2024 7:39 AM
To: COURCHANE Corey A * WRD <Corey.A.COURCHANE@water.oregon.gov>; HENDERSON Sarah A * WRD <Sarah.A.HENDERSON@water.oregon.gov>
Subject: RE: Time for Policy Review of T-14064?

Good Morning Corey!

The final order and RR that Dante Peer reviewed are ready for review (Dante made no changes). Do you prefer me to email you a copy of them or will you access them in the electronic folder? Just let me know! Thank you so much for your assistance!

Arla L. Davis

She/Her/Hers

Water Rights Transfer Specialist

Transfer and Conservation Section

725 Summer St. NE, Suite A | Salem, OR 97301 | Phone: 503-979-3129



Integrity | Service | Technical Excellence | Teamwork | Forward-Looking

Work Schedule: Mon-Th – 6:00 a.m. to 4:30 p.m.

NOTE: The Salem office is now open to the public. Given that many staff will continue teleworking remotely or have job duties that take them into the field on a regular basis, availability of staff in the office is not guaranteed 8:00 a.m. – 5:00 p.m. every day. Customers and visitors are encouraged to schedule an appointment in advance if they wish to meet in person with specific staff members. Alternative methods for meeting, such as by phone or virtually via Teams, are also available.

From: COURCHANE Corey A * WRD <Corey.A.COURCHANE@water.oregon.gov>
Sent: Wednesday, February 28, 2024 7:00 AM
To: DAVIS Arla L * WRD <Arla.L.DAVIS@water.oregon.gov>; HENDERSON Sarah A * WRD

<Sarah.A.HENDERSON@water.oregon.gov>

Subject: RE: Time for Policy Review of T-14064?

Good morning Arla,

I can do the review. Just let me know when it's ready.

Thank you,

Corey

From: DAVIS Arla L * WRD <Arla.L.DAVIS@water.oregon.gov>

Sent: Tuesday, February 27, 2024 4:04 PM

To: COURCHANE Corey A * WRD <Corey.A.COURCHANE@water.oregon.gov>; HENDERSON Sarah A * WRD <Sarah.A.HENDERSON@water.oregon.gov>

Subject: Time for Policy Review of T-14064?

Hello Corey and Sarah!

I just sent T-14064 to peer review with a fellow caseworker. Would one of you have time this week to do a Policy Review (coordinator review but I have been referring to it as Policy review) of the Final Order? If you don't just let me know and I can forward the request to Kelly once I receive the FO back from caseworker peer review. Thank you in advance for being willing to take this on! I appreciate you both! 😊

Arla L. Davis

She/Her/Hers

Water Rights Transfer Specialist

Transfer and Conservation Section

725 Summer St. NE, Suite A | Salem, OR 97301 | Phone: 503-979-3129



Integrity | Service | Technical Excellence | Teamwork | Forward-Looking

Work Schedule: Mon-Th – 6:00 a.m. to 4:30 p.m.

NOTE: The Salem office is now open to the public. Given that many staff will continue teleworking remotely or have job duties that take them into the field on a regular basis, availability of staff in the office is not guaranteed 8:00 a.m. – 5:00 p.m. every day. Customers and visitors are encouraged to schedule an appointment in advance if they wish to meet in person with specific staff members. Alternative methods for meeting, such as by phone or virtually via Teams, are also available.

U.S. Postal Service™
CERTIFIED MAIL® RECEIPT
Domestic Mail Only

For delivery information, visit our website at www.usps.com®.

OFFICIAL USE

Certified Mail Fee

\$

Extra Services & Fees (check box, add fee as appropriate)

- ☐ Return Receipt (hardcopy) \$
☐ Return Receipt (electronic) \$
☐ Certified Mail Restricted Delivery \$
☐ Adult Signature Required \$
☐ Adult Signature Restricted Delivery \$

Postmark
Here

Postage

\$

Total Postage and Fees

\$

Sent To

Street and Apt. No., or PO Box No.

City, State, ZIP+4®

SENDER: COMPLETE THIS SECTION

- Complete items 1, 2, and 3.
- Print your name and address on the reverse so that we can return the card to you.
- Attach this card to the back of the mailpiece, or on the front if space permits.

1. Article Addressed to:

Douglas J. Reidweg & Ruth A. Burris
31670 SW Riedweg Rd
Cornelius, OR 97113



9590 9402 6816 1074 5412 56

2. Article Number (Transfer from service label)

7020 3160 0000 6754 0438

COMPLETE THIS SECTION ON DELIVERY

A. Signature

X Ruth A Burris ☐ Agent
☐ Addressee

B. Received by (Printed Name)

Ruth A Burris

C. Date of Delivery

3-4-24

D. Is delivery address different from item 1? ☐ Yes
If YES, enter delivery address below: ☐ No

RECEIVED

MAR 06 2024

OWRD

3. Service Type

- | | |
|--|---|
| <input type="checkbox"/> Adult Signature | <input type="checkbox"/> Priority Mail Express® |
| <input type="checkbox"/> Adult Signature Restricted Delivery | <input type="checkbox"/> Registered Mail™ |
| <input type="checkbox"/> Certified Mail® | <input type="checkbox"/> Registered Mail Restricted Delivery |
| <input type="checkbox"/> Certified Mail Restricted Delivery | <input type="checkbox"/> Signature Confirmation™ |
| <input type="checkbox"/> Collect on Delivery | <input type="checkbox"/> Signature Confirmation Restricted Delivery |
| <input type="checkbox"/> Collect on Delivery Restricted Delivery | |
| <input type="checkbox"/> Insured Mail | |
| <input type="checkbox"/> Insured Mail Restricted Delivery (over \$500) | |

7020 3160 0000 6754 0438



Oregon

Tina Kotek, Governor

Water Resources Department

North Mall Office Building

725 Summer St NE, Suite A

Salem, OR 97301

Phone 503 986-0900

Fax 503 986-0904

www.oregon.gov/owrd

February 27, 2024

VIA CERTIFIED MAIL AND E-MAIL

Applicant

DOUGLAS J. RIEDWEG AND RUTH A. BURRIS
31670 SW RIEDWEG RD
CORNELIUS, OR 97113

SUBJECT: Water Right Transfer Application T-14064

Please find enclosed the Preliminary Determination indicating that, based on the information available, the Department intends to approve application T-14064. This document is an intermediate step in the approval process; water may not be used legally as proposed in the transfer application until a Final Order has been issued by the Department. Please read this entire letter carefully to determine your responsibility for additional action.

A public notice is being published in the Department's weekly publication simultaneously with issuance of the Preliminary Determination. The notice initiates a period in which any person may file either a protest opposing the decision proposed by the Department in the Preliminary Determination or a standing statement supporting the Department's decision. The protest period will end 30 days after the Department's notice.

If no protest is filed, the Department will issue a Final Order consistent with the Preliminary Determination. You should receive a copy of the Final Order about 30 days after the close of the protest period.

If a protest is filed, the application may be referred to a contested case proceeding. A contested case provides an opportunity for the proponents and opponents of the decision proposed in the Preliminary Determination to present information and arguments supporting their position in a quasi-judicial proceeding.

Please don't hesitate to contact me at 503-979-3129 or arla.l.davis@water.oregon.gov, if I may be of assistance.

Sincerely,

Arla L Davis

Arla L Davis

Transfer Specialist

Transfer and Conservation Section

cc: T-14064

Jacob W. Constans, District 18 Watermaster (*via e-mail*)

William E. McGill, Agent for the applicant (*via e-mail*)

encs

BEFORE THE WATER RESOURCES DEPARTMENT
OF THE
STATE OF OREGON

In the Matter of Transfer Application)	PRELIMINARY DETERMINATION
T-14064, Washington County)	PROPOSING APPROVAL OF A CHANGE IN
)	POINT OF APPROPRIATION

Authority

Oregon Revised Statutes (ORS) 537.705 and 540.505 to 540.580 establish the process in which a water right holder may submit a request to transfer the point of appropriation, place of use, or character of use authorized under an existing water right. Oregon Administrative Rules (OAR) Chapter 690, Division 380 implement the statutes and provides the Department's procedures and criteria for evaluating transfer applications.

Applicant

DOUGLAS J. RIEDWEG AND RUTH A. BURRIS
31670 SW RIEDWEG RD
CORNELIUS, OR 97113

Findings of Fact

1. On August 4, 2022, DOUGLAS J. RIEDWEG AND RUTH A. BURRIS, filed an application to change the point of appropriation under Certificate 47658. The Department assigned the application number T-14064.
2. Notice of the application for transfer was published on August 9, 2022, pursuant to OAR 690-380-4000. No comments were filed in response to the notice.
3. On September 12, 2023, the Department mailed a copy of the draft Preliminary Determination proposing to approve Transfer Application T-14064 to the applicants. The draft Preliminary Determination cover letter set forth a deadline of October 12, 2023, for the applicants to respond. The applicants requested that the Department proceed with issuance of a Preliminary Determination and provided the necessary information to demonstrate that the applicant is authorized to pursue the transfer.
4. On September 14, 2023, the agent for the applicant requested the completion date be extended to allow enough time to complete the construction of the well pursuant to OAR 690-380-5140 (3). The Department extended the completion date of the transfer to October 1, 2030.

Pursuant to OAR 690-380-4030, any person may file a protest or standing statement within 30 days after the last date of publication of the newspaper notice or the Department's weekly notice as prescribed by OAR 690-380-4020, whichever is later, of this preliminary determination.

5. The portion of the right to be transferred is as follows:

Certificate: 47658 in the name of ALBERT CALVIN RIEDWEG (perfected under Permit G-5783)
Use: IRRIGATION OF 37.9 ACRES
Priority Date: JULY 31, 1973
Rate: 0.129 CUBIC FOOT PER SECOND
Limit/Duty: The amount of water used for irrigation, together with the amount secured under any other right existing for the same lands, shall be limited to ONE-EIGHTIETH of one cubic foot per second per acre, or its equivalent for each acre irrigated and shall be further limited to a diversion of not to exceed 2.5 acre-feet per acre for each acre irrigated during the irrigation season of each year.
Source: A WELL, a tributary of JOHNSON CREEK

Authorized Point of Appropriation:

Twp	Rng	Mer	Sec	Q-Q	Measured Distances
1 S	3 W	WM	25	NW NE	1830 FEET WEST AND 1350 FEET SOUTH FROM THE NW CORNER OF RICE DLC 56

Authorized Place of Use:

IRRIGATION						
Twp	Rng	Mer	Sec	Q-Q	GLot	Acres
1 S	3 W	WM	24	SE SW	4	3.8
1 S	3 W	WM	24	SW SE	5	8.2
1 S	3 W	WM	25	NW NE		16.4
1 S	3 W	WM	25	SW NE	4	1.0
1 S	3 W	WM	25	NE NW		8.0
1 S	3 W	WM	25	SE NW		0.5
Total						37.9

6. Transfer Application T-14064 proposes to move the authorized point of appropriation approximately 20.0 feet west from the existing point of appropriation to:

Twp	Rng	Mer	Sec	Q-Q	Measured Distances
1 S	3 W	WM	25	NW NE	1350 FEET SOUTH AND 1850 FEET WEST FROM THE NW CORNER OF RICE DLC 56

Transfer Review Criteria [OAR 690-380-0100(14), 690-380-4010(2) and OAR 690-380-2110(2)]

7. Water has been used within the last five years according to the terms and conditions of the right. There is no information in the record that would demonstrate that the right is subject to forfeiture under ORS 540.610.
8. A water delivery system sufficient to use the full amount of water allowed under the existing right was present within the five-year period prior to submittal of Transfer Application T-14064.
9. The water right is subject to transfer as defined in ORS 540.505(4) and OAR 690-380-0100(14).

10. The proposed point of appropriation develops groundwater from the same aquifer as the authorized point of appropriation, as required by OAR 690-380-2110(2).
11. The proposed change would not result in enlargement of the right.
12. The proposed change would not result in injury to other existing water rights.
13. All other application requirements are met.

Determination and Proposed Action

The change in point of appropriation proposed in Transfer Application T-14064 appears to be consistent with the requirements of ORS 537.705 and 540.505 to 540.580 and OAR 690-380-5000. If protests are not filed pursuant to OAR 690-380-4030, the application will be approved.

If Transfer Application T-14064 is approved, the final order will include the following:

1. *The change in point of appropriation proposed in Transfer Application T-14064 is approved.*
2. *The right to the use of the water is restricted to beneficial use at the place of use described and is subject to all other conditions and limitations contained in Certificate 47658 and any related decree.*
3. *Water right Certificate 47658 is cancelled. A new certificate will be issued describing that portion of the right not affected by this transfer.*
4. *The quantity of water diverted at the new point of appropriation shall not exceed the quantity of water lawfully available at the original point of appropriation.*
5. *Water shall be acquired from the same aquifer (water source) as the original point of appropriation.*
6. *Water use measurement conditions:*
 - a. *Before water use may begin under this order, the water user shall install a totalizing flow meter, or, with prior approval of the Director, another suitable measuring device, at each point of appropriation.*
 - b. *The water user shall maintain the meters or measuring devices in good working order.*
 - c. *The water user shall allow the Watermaster access to the meters or measuring devices; provided however, where the meters or measuring devices are located within a private structure, the Watermaster shall request access upon reasonable notice.*
7. *Full beneficial use of the water shall be made, consistent with the terms of this order, on or before **October 1, 2030**. A Claim of Beneficial Use prepared by a Certified Water Right Examiner shall be submitted by the applicant to the Department within one year after the deadline for completion of the change and full beneficial use of the water.*

8. *After satisfactory proof of beneficial use is received, a new certificate confirming the right transferred will be issued.*

Dated in Salem, Oregon on **FEB 27 2024**

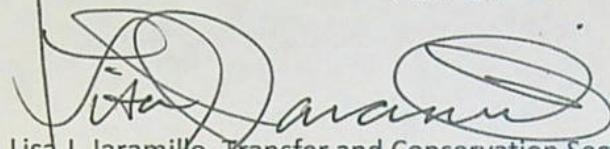

Lisa J. Jaramillo, Transfer and Conservation Section Manager, for
DOUGLAS E. WOODCOCK, ACTING DIRECTOR
Oregon Water Resources Department

This Preliminary Determination was prepared by Arla L Davis. If you have any questions about the information in this document, you may reach me at 503-979-3129 or arla.l.davis@water.oregon.gov

Protests

Under the provisions of ORS 540.520(6) & (7) and OAR 690-380-4030, within 30 days after the last date of publication of the newspaper notice or the Department's weekly notice as prescribed by OAR 690-380-4020, whichever is later, any person may file, jointly or severally, a protest expressing opposition of approval of the transfer application and disagreement with this Preliminary Determination or a standing statement in support of this Preliminary Determination. If this Preliminary Determination determines that a change in point of diversion or appropriation would result in injury, the applicant may file a notification of intent to pursue approval of the transfer under OAR 690-380-5030 to 690-380-5050. Protests and standing statements must be received by the Water Resources Department within 30 days after the last date of publication of the newspaper notice or the Department's weekly notice as prescribed by OAR 690-380-4020, whichever is later.

Protests must be in writing and received in hard copy form with the appropriate statutory protest filing fee; protests cannot be filed by electronic mail. [OAR 690-002-0025(3) and 690-380-0100(9)]. The protest must include the following:

- The person's name, address, and telephone number;
- All reasonably ascertainable issues and all reasonably available arguments supporting the person's position by the close of the protest period. Failure to raise a reasonably ascertainable issue in a protest or failure to provide sufficient specificity to afford the Department an opportunity to respond to the issue may preclude consideration of the issue during the hearing;
- If you are the applicant, a protest fee of \$480 required by ORS 536.050; and
- If you are not the applicant, a protest fee of \$950 required by ORS 536.050 and proof of service of the protest upon the applicant.

Requests for Standing

Under the provisions of OAR 690-380-4030(5), the Department shall provide to persons who have filed standing statements as defined under OAR 690-380-0100(11) notice of any differences between the Department's Preliminary Determination and the Final Order, notice of a hearing on the application under OAR 137-003-0535, and an opportunity to request limited party status or party status in the hearing.

Requests for standing must be received in the Water Resources Department no later than 30 days after the last date of publication of the newspaper notice or the Department's weekly notice as prescribed by OAR 690-380-4020, whichever is later. Requests for standing must be in writing, and must include the following:

- The requester's name, mailing address and telephone number;
- If the requester is representing a group, association or other organization, the name, address and telephone number of the represented group;
- A statement that the requester supports the preliminary determination as issued.

After the protest period has ended, the Director will either issue a Final Order or schedule a contested case hearing. The contested case hearing will be scheduled only if a protest has been filed under OAR 690-380-4030. In accordance with OAR 690-380-4200, notice and conduct of the hearing shall:

- Be under the applicable provisions of ORS 183.310 to 183.550, pertaining to contested cases, and the hearing shall be held in the area where the rights are located unless all parties stipulate otherwise; and
- If a protest has asserted that a water right to be transferred has been forfeited through non-use, include the notice and procedures described in OAR 690-017-0500 to 690-017-0900.

If after hearing the Department issues a proposed Final Order finding that a change in point of diversion or appropriation will result in injury, the applicant may file a notification of intent to pursue approval of the transfer under OAR 690-380-5030 to 690-380-5050 within 15 days of receipt of the proposed order. Notwithstanding 690-002-0175, if the applicant files a notification of intent to pursue approval of the transfer under 690-380-5030 to 690-380-5050, the deadline for filing exceptions to the proposed order shall be 30 days after the Department provides notice to the parties that the transfer does not meet the requirements of 690-380-5030 to 690-380-5050.

If you do not request a hearing within 30 days after the close of the protest period, or if you withdraw a request for a hearing, notify the Department or the administrative law judge that

you will not appear, or fail to appear at a scheduled hearing, the Director may issue a final order by default. If the Director issues a Final Order by default, the Department designates the relevant portions of its files on this matter, including all materials that you have submitted relating to this matter, as the record for purpose of proving a *prima facie* case upon default.

You may be represented by an attorney at the hearing. Legal aid organizations may be able to assist a party with limited financial resources. Generally, partnerships, corporations, associations, governmental subdivisions, or public or private organizations are represented by an attorney. However, consistent with OAR 690-002-0020 and OAR 690-137-0555, an agency representative may represent partnerships, corporations, associations, governmental subdivisions or public, or private organizations if the Department determines that appearance of a person by an authorized representative will not hinder the orderly and timely development of the record in this case.

Notice Regarding Servicemembers: Active-duty servicemembers have a right to stay proceedings under the federal Servicemembers Civil Relief Act. 50 U.S.C. App. §§501-597b. For more information contact the Oregon State Bar at 800-452-8260, the Oregon Military Department at 971-355-4127, or the nearest United States Armed Forces Legal Assistance Office through <http://legalassistance.law.af.mil>.

If you have questions about how to file a protest or if you have previously filed a protest and you want to know the status, please contact Will Davidson at 503-507-2749.

If you have questions about the Department or any of its programs, please contact our Water Resources Customer Service Group at 503-986-0900.

Address any correspondence to: Oregon Water Resources Department, Transfer and Conservation Section, 725 Summer Street NE, Suite A, Salem OR 97301-1266.



TICOR TITLE™

The RIGHT choice...*your* choice!

CUSTOMER SERVICE REQUEST

PREPARED ESPECIALLY FOR

Date prepared : 9-14-2023

Property address : 31670 SW Riedweg Rd Cornelius, OR 97113

CUSTOMER SERVICE DEPARTMENT

ticor.resource@ticortitle.com

Office : 503.219.1000

Parcel Information

Parcel #: R433775
 Tax Lot: 1S3250000300
 Site Address: 31670 SW Riedweg Rd
 Cornelius OR 97113 - 9600
 Owner: Riedweg, Douglas & Ruth Burris
 Rev Living Trust
 Owner2:
 Owner Address: 31670 SW Riedweg Rd
 Cornelius OR 97113 - 9600
 Twn/Range/Section: 01S / 03W / 25 / NE
 Parcel Size: 38.10 Acres (1,659,636 SqFt)
 Plat/Subdivision:
 Lot:
 Block:
 Map Page/Grid: 623-A6
 Census Tract/Block: 033000 / 1020

Assessment Information

Market Value Land: \$360,000.00
 Market Value Impr: \$414,080.00
 Market Value Special: \$204,050.00
 Market Value Total: \$978,130.00
 Assessment Year: 2022
 Assessed Value: \$375,820.00

Tax Information

Levy Code: 58.03
 Levy Rate: 13.0423
 Tax Year: 2022
 Annual Tax: \$4,901.55
 Exemption: \$0.00

Legal

ACRES 38.10, POTENTIAL ADD'L TAX LIABILITY

Land

Cnty Land Use: 5515 - Specially Assessed - Zoned Farmland - Improved
 Land Use Std: AFAR - Farms And Crops
 Neighborhood: Cpo 10 Laurel/Blooming/Scholls/River Road
 Watershed: Rock Creek-Tualatin River
 Primary School: Farmington View Elementary School
 High School: Hillsboro High School

Cnty Bldg Use: R1 - Residence Single Family
 Zoning: Washington Co.-EFU - Exclusive Farm Use District
 Recreation:
 School District: 1J - Hillsboro
 Middle School: South Meadows Middle School

Improvement

Year Built: 2015	Bedrooms: 2	Bathrooms: 3
1st Floor: 1,665 SqFt	2nd Floor: 1,004 SqFt	Building Total: 2,669 SqFt
Garage: Carport - 458 SqFt	Attic Fin/Unfin: 744 SqFt / 0 SqFt	Building Fin: 2,409 SqFt
A/C:	Basement Fin, SqFt: 0 SqFt	Basement Unfin:
Heat: Heat Pump	Exterior Walls: Concrete Block	Roof Covering: Composition

Transfer Information

Rec. Date: 01/30/2013	Sale Price:	Doc Num: 9426	Doc Type: Deed
Owner: Riedweg Douglas Living Trust		Grantor: RIEDWEG DOUGLAS J	
Orig. Loan Amt:		Title Co:	
Finance Type:	Loan Type:	Lender:	

Sentry Dynamics, Inc. and its customers make no representations, warranties or conditions, express or implied, as to the accuracy or completeness of information contained in this report.

Assessor Map



TICOR TITLE COMPANY

Parcel ID: R433775

Site Address: 31670 SW Riedweg Rd

Sentry Dynamics, Inc. and its customers make no representations, warranties or conditions, express or implied, as to the accuracy or completeness of information contained in this report.

Full Assessor Map

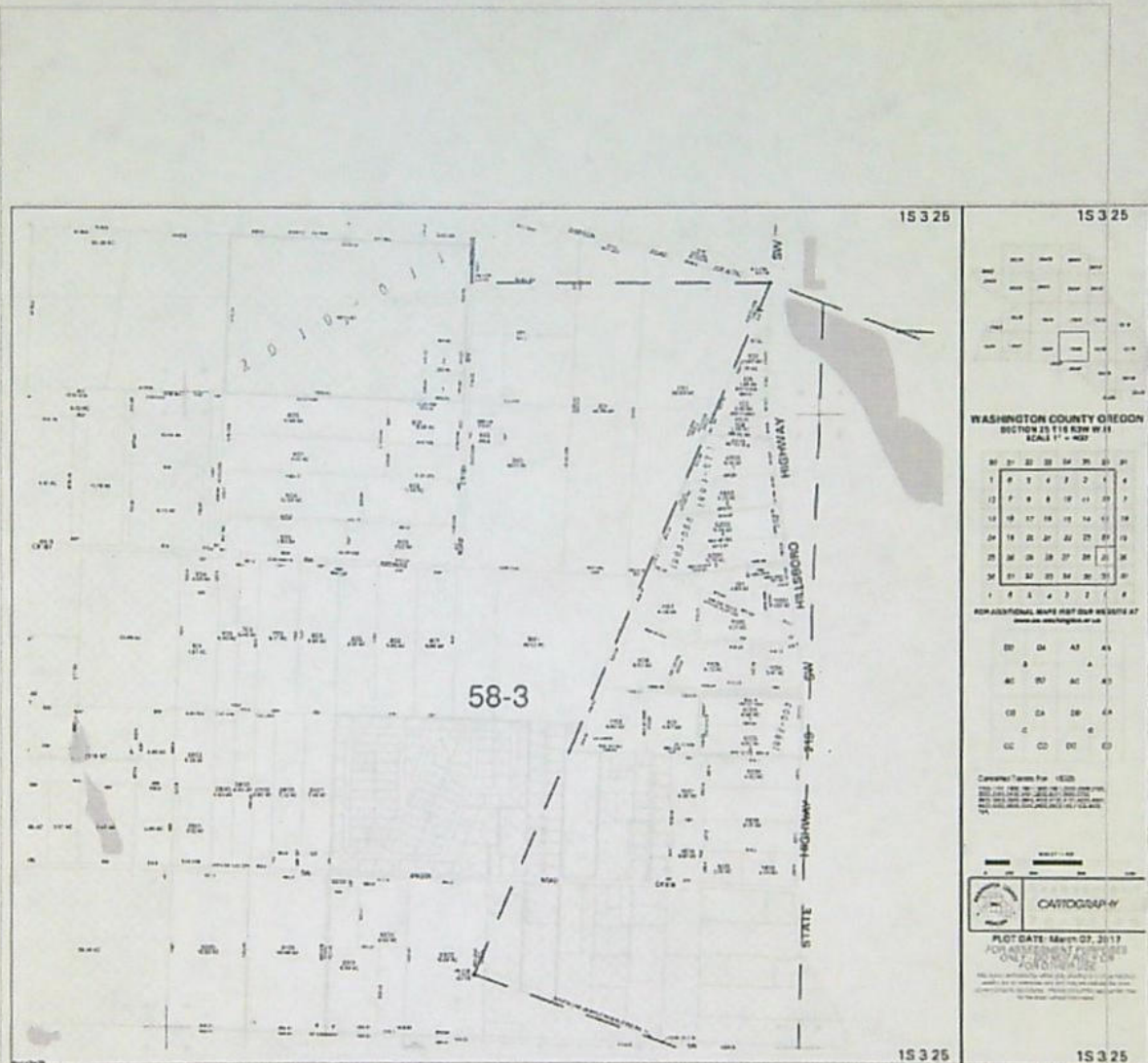

TICOR TITLE COMPANY

Parcel ID: R433775

Site Address: 31670 SW Riedweg Rd

Sentry Dynamics, Inc. and its customers make no representations, warranties or conditions, express or implied, as to the accuracy or completeness of information contained in this report.

Washington County, Oregon

01/30/2013 03:36:53 PM

D-DBS Cnt=1 Stn=9 D MOON

\$15.00 \$5.00 \$11.00 \$15.00 - Total = \$46.00

2013-009426



01796811201300094260030038

I, Richard Hobernicht, Director of Assessment and Taxation and Ex-Officio County Clerk for Washington County, Oregon, do hereby certify that the within instrument of writing was received and recorded in the book of records of said county.

Richard Hobernicht, Director of Assessment and Taxation, Ex-Officio County Clerk



Grantor's Name and Address:

Douglas J. Riedweg
Ruth Burris
31670 SW Riedweg Rd
Cornelius, OR 97113

Grantee's Name and Address:

Douglas J. Riedweg and Ruth A. Burris, Trustees, of
The Douglas Riedweg and Ruth Burris
Revocable Living Trust date January 24, 2013
31670 SW Riedweg Rd
Cornelius, OR 97113

Until a Change is Requested

Send all Tax Statements to:

Douglas J. Riedweg, Trustee
Ruth A. Burris, Trustee
31670 SW Riedweg Rd
Cornelius, OR 97113

After Recording Return to:

Erin M. Evers, Attorney
PO Box 4054
Hillsboro, OR 97123

BARGAIN AND SALE DEED

Douglas J. Riedweg, and Ruth Burris, Grantors, do hereby grant, bargain, sell and convey unto Douglas J. Riedweg and Ruth A. Burris, Trustees, or the successor thereof, of the Douglas Riedweg and Ruth Burris Revocable Living Trust dated January 24, 2013, Grantees, and unto said Grantees' heirs, successors and assigns, all of that certain real property with the tenements, hereditaments and appurtenances thereunto belonging, or in anywise appertaining, situated in the County of Washington, State of Oregon, described as follows, to-wit:

See Exhibit A, attached hereto and hereby incorporated herein by reference

Note: Commonly known as: 31670 SW Riedweg Rd, Cornelius Oregon

Note: Tax Account No.: R433775

The true consideration paid for this transfer is: None; this deed is to transfer property from the grantors as individuals to themselves as trustees of their Revocable Living Trust, and no monetary consideration is involved.

BEFORE SIGNING OR ACCEPTING THIS INSTRUMENT, THE PERSON TRANSFERRING FEE TITLE SHOULD INQUIRE ABOUT THE PERSON'S RIGHTS, IF ANY, UNDER ORS 195.300, 195.301 AND 195.305 TO 195.336 AND SECTIONS 5 TO 11, CHAPTER 424, OREGON LAWS 2007, SECTIONS 2 TO 9 AND 17, CHAPTER 855, OREGON LAWS 2009, AND SECTIONS 2 TO 7, CHAPTER 8, OREGON LAWS 2010. THIS INSTRUMENT DOES NOT ALLOW USE OF THE PROPERTY DESCRIBED IN THIS INSTRUMENT IN VIOLATION OF APPLICABLE LAND USE LAWS AND REGULATIONS. BEFORE SIGNING OR ACCEPTING THIS INSTRUMENT, THE

EXHIBIT A

Beginning at a point at the Southwest corner of land formerly owned by Howard R. Davis and Fred Davis in Section 25, Township 1 South, Range 3 West of the Willamette Meridian, said point being at a stone in the angle of County Road No. 161, on the South line of the North half of Section 25, in said township and range, 24.35 chains West of the west line of the Donation Land Claim of James Rice No. 64 in the township and range aforesaid, thence East 13.50 chains; thence North 29.63 chains; thence West 13.50 chains; thence South 29.63 chains to the place of beginning, containing 40 acres;

EXCEPTING, also, from the above described property that portion thereof previously conveyed by first party et ux to second party by deed recorded August 12, 1958 in Book 407 at page 736 of the Deed Records of Washington County, Oregon.

AND FURTHER EXCEPTING, also, the following described property:

Beginning at a point in the center of Riedweg Road, County Road No. 161, 776.55 feet South of the Northwest corner of that certain tract of land in Sections 24 and 25, Township 1 South, Range 3 West, W.M., conveyed to Peter Riedweg by deed recorded in Book 124, Page 73, Washington County, Oregon, Deed Records, from which point an iron rod bears south 88°14' East 25.01 feet, and running thence South 88°14' East 314.61 feet to an iron rod; thence South 125.0 feet to an iron rod; thence North 88°14' West 314.61 feet to a point in the center of said road from which an iron rod bears South 88°14' East 25.01 feet; thence North 125.0 feet to the place of beginning, containing 0.902 acres.

15
31

Washington County, Oregon 2013-034566
04/18/2013 08:45:56 AM
D-E Cnt=1 Str=7 K GRUNEWALD
\$15.00 \$5.00 \$11.00 \$15.00 - Total = \$46.00



01824158201300345660030031

I, Richard Hobernick, Director of Assessment and
Taxation and Ex-Officio County Clerk for Washington
County, Oregon, do hereby certify that the within
instrument of writing was received and recorded in the
book of records of said county.
Richard Hobernick, Director of Assessment and
Taxation, Ex-Officio County Clerk



After recording return to:
Portland General Electric Company
Attn: Property Services
121 SW Salmon St, 1WTC-0401
Portland, OR 97204

Grantor's Address:
Douglas J. Riedweg and Ruth Riedweg
31670 SW Riedweg Rd
Cornelius, OR 97113

ELECTRIC LINE EASEMENT

For good and valuable consideration, the receipt and sufficiency of which is hereby acknowledged, Douglas J. Riedweg and Ruth Burris ("Grantor") hereby conveys to PORTLAND GENERAL ELECTRIC COMPANY ("PGE"), an Oregon corporation, a perpetual easement over, under, upon and across the following described property (the "Property"), situated in Washington County, State of Oregon, being a strip of land Ten (10) feet in width, extending Five (5) feet on each side of a center line, more particularly described as follows:

Situated in the Northwest quarter of Section 25, Township 1 South, Range 3 West, Willamette Meridian, Washington County, Oregon;

Beginning at a point on the North boundary of the second exception of the tract of land described in Deed to Douglas J. Riedweg and Ruth Burris in Document No. 2003-112626, Washington County Deed Records; said point bears South 88°14'00" East 19.24 feet from the Northwest corner of said second exception; thence along said centerline North 60°31'53" East 21.62 feet to Point "A" thence South 87°44'27" East 505.90 feet to the terminus of said centerline.

Together with a centerline beginning at said Point "A"; thence along said centerline South 41°28'19" East 15.39 feet, more or less, to the North boundary of said second exception.

Together with a centerline beginning at said Point "A" thence along said centerline North 87°44'27" West 21.00 feet to the terminus of said centerline.

The above-described centerlines are shown on P.G.E. Drawing P-10880, attached hereto, which by reference thereto is made a part hereof.

TERMS, CONDITIONS, AND COVENANTS

1. PGE shall have the non-exclusive right to enter upon the Property and to erect, maintain, repair, rebuild, operate and patrol electric power lines and signal or communication lines, and all uses directly or indirectly necessary thereto. Such uses shall include the erection of poles, wires, cables, guys, supports and appurtenances and the protection thereof from fire and other hazards.
2. The consideration acknowledged herein is accepted by the Grantor as full compensation for all damages incidental to this easement, including, but not limited to the value of all growing crops, brush, timber, or structures on the Property damaged or removed during any installation, repairs or reconstruction.
3. Grantor shall have the right to use the Property for all purposes not inconsistent with the uses and purposes of this easement, except Grantor shall not build or erect any structure or improvement upon, over or under the Property, except driveway or a fence not to exceed 6 feet in height, without the prior written consent of PGE, nor shall Grantor allow any encroachments which could interfere with or compromise PGE's ability to exercise its rights under this easement. In the event any such encroachment occurs, Grantor shall have no right to claim additional compensation based upon the removal or damage to the source of the encroachment.
4. The Grantor warrants that it holds fee title to the Property and that PGE may peaceably enjoy the rights and benefits of this easement.
5. As used herein, the singular shall include the plural and vice versa.
6. This easement inures to the benefit of and binds the parties hereto, their heirs, devisees, administrators, executors, successors and assigns.

Audit # 59137-00

IN WITNESS WHEREOF, the Grantor has executed this easement this 27 day of July, 2012.

Douglas J. Riedweg
Douglas J. Riedweg

Ruth Burris
Ruth Burris

INDIVIDUAL ACKNOWLEDGEMENT

State of OREGON)

) ss.

County of WASHINGTON)

On the 27 day of JULY, 2012, the above-named Douglas J. Riedweg and Ruth Burris ^{Burris, Jee} personally appeared before me and acknowledged the foregoing instrument to be their voluntary act and deed.

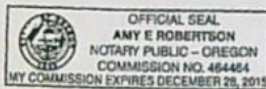

Amy E. Robertson
Notary Public for Oregon
My Commission Expires: 12-28-15

15
31

Washington County, Oregon
04/18/2013 08:45:56 AM
D-E Cnt=1 Str=7 K GRUNEWALD
\$15.00 \$5.00 \$11.00 \$15.00 - Total = \$46.00

2013-034567



01824159201300345670030038

L. Richard Huberich, Director of Assessment and
Taxation and Ex-Officio County Clerk for Washington
County, Oregon, do hereby certify that the within
instrument of writing was received and recorded in the
books of records of said county.
Richard Huberich, Director of Assessment and
Taxation, Ex-Officio County Clerk



After recording return to:
Portland General Electric Company
Attn: Property Services
121 SW Salmon St, 1WTC-0401
Portland, OR 97204

Grantor's Address:
Bertha L. Riedweg
31662 SW Riedweg Rd
Cornelius, OR 97113

ELECTRIC LINE EASEMENT

For good and valuable consideration, the receipt and sufficiency of which is hereby acknowledged, Bertha L. Riedweg ("Grantor") hereby conveys to PORTLAND GENERAL ELECTRIC COMPANY ("PGE"), an Oregon corporation, a perpetual easement over, under, upon and across the following described property (the "Property"), situated in Washington County, State of Oregon, being a strip of land Ten (10) feet in width, extending Five (5) feet on each side of a center line, more particularly described as follows:

Situated in the Northwest quarter of Section 25, Township 1 South, Range 3 West, Willamette Meridian, Washington County, Oregon;

Beginning at a point on the North boundary of the second exception of the tract of land described in Deed to Douglas J. Riedweg and Ruth Burris in Document No. 2003-112628, Washington County Deed Records; said point bears South 88°14'00" East 19.24 feet from the Northwest corner of said second exception; thence along said centerline South 60°31'53" West 22.09 feet, more or less, to the West boundary of said second exception and the terminus of said centerline.

The above-described centerline is shown on P.G.E. Drawing P-10880, attached hereto, which by reference thereto is made a part hereof.

TERMS, CONDITIONS, AND COVENANTS

1. PGE shall have the non-exclusive right to enter upon the Property and to erect, maintain, repair, rebuild, operate and patrol electric power lines and signal or communication lines, and all uses directly or indirectly necessary thereto. Such uses shall include the erection of poles, wires, cables, guys, supports and appurtenances and the protection thereof from fire and other hazards.
2. The consideration acknowledged herein is accepted by the Grantor as full compensation for all damages incidental to this easement, including, but not limited to the value of all growing crops, brush, timber, or structures on the Property damaged or removed during any installation, repairs or reconstruction.
3. Grantor shall have the right to use the Property for all purposes not inconsistent with the uses and purposes of this easement, except Grantor shall not build or erect any structure or improvement upon, over or under the Property, except driveway or a fence not to exceed 6 feet in height, without the prior written consent of PGE, nor shall Grantor allow any encroachments which could interfere with or compromise PGE's ability to exercise its rights under this easement. In the event any such encroachment occurs, Grantor shall have no right to claim additional compensation based upon the removal or damage to the source of the encroachment.
4. The Grantor warrants that it holds fee title to the Property and that PGE may peaceably enjoy the rights and benefits of this easement.
5. As used herein, the singular shall include the plural and vice versa.
6. This easement inures to the benefit of and binds the parties hereto, their heirs, devisees, administrators, executors, successors and assigns.

Audit # 59136-00

IN WITNESS WHEREOF, the Grantor has executed this easement this 27 day of JULY, 2012.

Bertha L. Riedweg
Bertha L. Riedweg

INDIVIDUAL ACKNOWLEDGEMENT

State of OREGON)
County of WASHINGTON) ss.

On the 27 day of JULY, 2012, the above-named Bertha L. Riedweg personally appeared before me and acknowledged the foregoing instrument to be their voluntary act and deed.

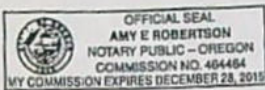

Amy E. Robertson
Notary Public for Oregon
My Commission Expires: 12/28/15

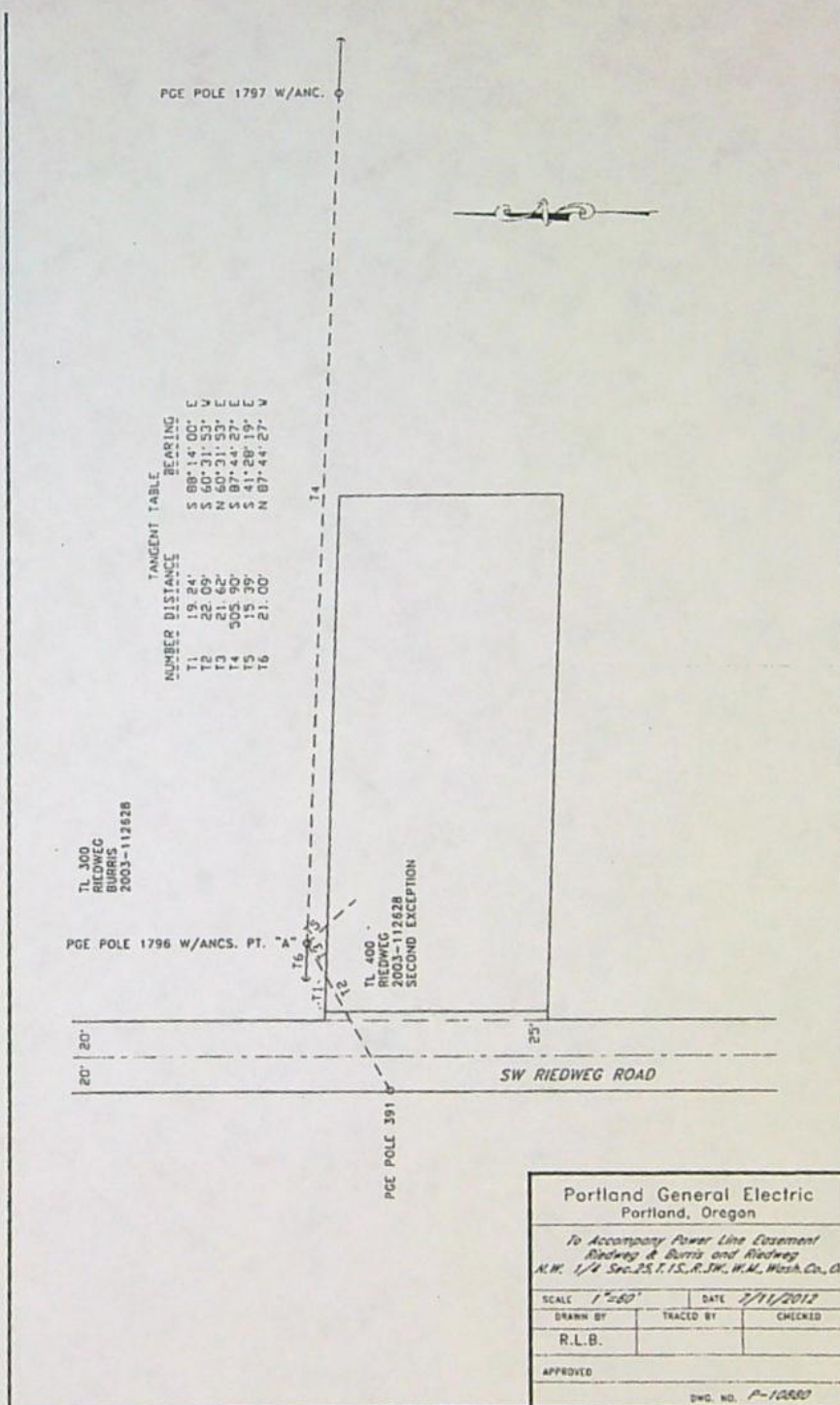

DAVIS Arla L * WRD

From: DAVIS Arla L * WRD
Sent: Tuesday, September 12, 2023 11:47 AM
To: farmer0_1@yahoo.com
Cc: 'willmcgill.surveying@gmail.com'
Subject: Issuance of Draft Preliminary Determination for Permanent Transfer Application T-14064 for Douglas J. Riedwig and Ruth A. Burris - ACTION REQUIRED!
Attachments: 14064 DPD approve.pdf; 14064 dpd letter approve.pdf; WMR_T_14064 contact sheet.pdf
Importance: High



Oregon

Tina Kotek, Governor

Water Resources Department

North Mall Office Building
725 Summer St NE, Suite A
Salem, OR 97301
Phone 503 986-0900
Fax 503 986-0904
www.oregon.gov/owrd

September 12, 2023

VIA E-MAIL

Applicant

DOUGLAS J. RIEDWEG AND RUTH A. BURRIS
31670 SW RIEDWEG RD
CORNELIUS, OR 97113

Reference: Water Right Transfer Application T-14064

Your water right transfer is in the first of three phases of processing. Enclosed is a draft of the Department's Preliminary Determination regarding Transfer Application T-14064. The document reflects the Department's conclusion that, based on the information currently available, the transfer will be approved. Your response and submittal of the items outlined below are required by October 12, 2023.

Required items needing your immediate attention:

1. Please carefully review the Draft Preliminary Determination to verify that it accurately reflects the changes you intend to make and to become familiar with the proposed conditions.
2. **Respond in writing** by October 12, 2023, with acknowledgement that you agree to the proposed action and conditions.
3. If you find any errors, please let me know.
4. **REQUIRED:** You must submit a **Report of Ownership** for the lands where the water right(s) are currently located (i.e., the FROM lands). This report:
 - a) Must be prepared by a title company;
 - b) Shall include a "prepared by" statement and the date the title company prepared the report printed on the cover sheet;
 - c) Must:

- i. Be prepared no earlier than 3 months prior to the date of issuance of the Draft Preliminary Determination showing current ownership; OR
- ii. Be prepared within 3 months of the date the water right conveyance agreement was recorded; OR
- iii. Show ownership for the FROM land at the time a water right conveyance agreement was recorded.
If water right conveyance agreements are involved, it is helpful to provide copies of those agreements along with the Report of Ownership.

IMPORTANT: In order for the Department to clearly understand the date that the title company prepared the Report of Ownership, the title company must indicate/state the date that they prepared the report on the coversheet and/or first page of the report.

- d) Must include a list of owners at the time the report was generated; AND
 - e) Must include a legal description of the property where the water right to be transferred is currently located (i.e., the FROM lands).
5. You must provide a notarized statement of consent signed by any landowner listed in the Report of Ownership who is not already included in the transfer application. The Department's statement of consent form (**Consent By Deeded Landowner**) is available at:
https://www.oregon.gov/OWRD/WRDFormsPDF/consent_to_transfer_form.pdf

Conditions of your water right...

The Watermaster has required a water measurement devices at the new diversion point prior to diversion of water. Enclosed is a contact information sheet to assist you in pursuing additional information or approval of the required (or alternate) device(s).

Please note the proposed date by which all conditions must be met: October 1, 2024. If the required completion date is insufficient to comply with any of the conditions, you may request more time, at no cost to you, during this stage of processing. **Please let me know by the comment deadline if you will need more time and explain the reasons why.**

What happens next...

Once the preliminary determination is issued a publication period is required. The Department will publish a notice in their weekly publication, which opens a 30-day period in which the transfer can be protested.

Issuance of the Preliminary Determination will occur shortly after we receive:

1. Your written response to the conditions and proposed action in the Draft Preliminary Determination (e-mail is acceptable); and
2. The Report of Ownership, including affidavits of consent from any landowners shown in the ownership report who have not signed the transfer application. The title company must indicate/state the date that they prepared the ownership report on the coversheet and/or first page of the report.

If we do not receive the items listed above by October 12, 2023, a Preliminary Determination may be issued denying the application as incomplete.

Please don't hesitate to contact me at 503-979-3129 or arla.l.davis@water.oregon.gov if I may be of assistance.

Sincerely,

Arla L Davis

Arla L Davis
Transfer Specialist
Transfer and Conservation Section

cc: Transfer Application file T-14064
Jacob W. Constans, District 18 Watermaster (*via e-mail*)
William E. McGill, Agent for the applicant (*via e-mail*)

encs

Arla L. Davis

She/Her/Hers

Water Rights Transfer Specialist

Transfer and Conservation Section

725 Summer St. NE, Suite A | Salem, OR 97301 | Phone: 503-979-3129



Integrity | Service | Technical Excellence | Teamwork | Forward-Looking

Work Schedule: Mon-Th – 6:00 a.m. to 4:30 p.m.

NOTE: The Salem office is now open to the public. Given that many staff will continue teleworking remotely or have job duties that take them into the field on a regular basis, availability of staff in the office is not guaranteed 8:00 a.m. – 5:00 p.m. every day. **Customers and visitors are encouraged to schedule an appointment in advance if they wish to meet in person with specific staff members.** Alternative methods for meeting, such as by phone or virtually via Teams, are also available.

Oregon Water Resources Department

Measurement Condition Information for the Applicant

(To be sent with the Draft Preliminary Determination or Final Order)

Transfer #: T- 14064



In order to avoid enlargement of the right or injury to other rights, a **totalizing flow meter** will be required to be installed prior to diversion of water, as a condition of this transfer:



at each point of diversion/appropriation (new and existing) **OR**



at each new point of diversion/appropriation.

For additional information, or to obtain approval of a different type of measurement device, the applicant should contact the area Watermaster:

Watermaster name: **Jake Constans**

District: **18**

Address: **1400 SW Walnut Street, Suite #240**

City/State/Zip: **Hillsboro, OR 97123**

Phone: **503-846-7780**

Email: **jake.w.constans@water.oregon.gov**

Note: If a device other than the one specified in the Preliminary Determination or Final Order is approved by the Watermaster, fill out and mail the form below to the Salem office.

Approval of an Alternate Measurement Device

T-

(to be filled out after consultation with the applicant, or after a site visit)

On behalf of the Director, I authorize use of the following suitable alternate measurement device:

Watermaster signature

District

Date

If this form is used for approval of an alternative measurement device, it must be mailed to:

Oregon Water Resources Department
725 Summer Street NE, Suite A
Salem, OR 97301-1266

**Notice of Preliminary Determination for
Water Right Transfer T-14064**

T-14064 filed by Douglas J. Riedweg and Ruth A. Burris, 31670 SW Riedweg Rd., Cornelius, OR, 97113, proposes a point of appropriation ~~change~~ under Certificate 47658. The right allow the use of 0.129 cubic foot per second from a well in Sec. 25, T1S, R3W, WM for irrigation in Sects. 24 and 25, T1S, R3W, WM. The applicant proposes to move the point of appropriation in Sec. 25, T1S, R3W, WM. The Water Resources Department proposes to approve the transfer, based on the requirements of ORS Chapter 540 and OAR 690-380-5000.

Any person may protest the preliminary determination or may file a standing statement. Pursuant to OAR 690-380-4030(3) and OAR 690-382-9000, protests must raise all reasonably ascertainable issues and include all reasonably available arguments supporting the person's position. In addition, protests must be accompanied by an \$950 protest fee for non-applicant, or \$480 protest fee for applicant. Call (503) 986-0935 to obtain additional information. Protests must be received by the Department on or before [30 days after WRD notice], or within 30 days of the last date of publication in a newspaper, whichever is later. If no protests are filed, the Department will issue a final order consistent with the preliminary determination.

Groundwater Transfer Review Summary Form

COPY

Transfer/PA # T- 14064

GW Reviewer Dennis Orlowski Date Review Completed: 10/07/2022

Summary of Same Source Review:

- ☐ The proposed change in point of appropriation is not within the same aquifer as per OAR 690-380-2110(2).

Summary of Injury Review:

- ☐ The proposed transfer will result in another, existing water right not receiving previously available water to which it is legally entitled or result in significant interference with a surface water source as per 690-380-0100(3).

Summary of GW-SW Transfer Similarity Review:

- ☐ The proposed SW-GW transfer doesn't meet the definition of "similarly" as per OAR 690-380-2130.

This is only a summary. Documentation is attached and should be read thoroughly to understand the basis for determinations.

COPY



Oregon Water Resources Department
725 Summer Street NE, Suite A
Salem, Oregon 97301-1271
(503) 986-0900
www.wrd.state.or.us

Ground Water Review Form:

- ☒ Water Right Transfer
☐ Permit Amendment
☐ GR Modification
☐ Other

Application: T-14064

Applicant Name: Douglas Riedwig and Ruth Burris

Proposed Changes: ☒ POA ☐ APOA ☐ SW→GW ☒ RA
☐ USE ☐ POU ☐ OTHER

Reviewer(s): Dennis Orlowski

Date of Review: 10/07/2022

Date Reviewed by GW Mgr. and Returned to WRSD: JTI 11/7/22

The information provided in the application is insufficient to evaluate whether the proposed transfer may be approved because:

- ☐ The water well reports provided with the application do not correspond to the water rights affected by the transfer.
- ☐ The application does not include water well reports or a description of the well construction details sufficient to establish the ground water body developed or proposed to be developed.
- ☐ Other _____

1. Basic description of the changes proposed in this transfer: This proposed transfer pertains to certificate 47658, which authorizes the irrigation of 38.1 acres using a single well, WASH 78708 ("Well 1") pumping at a maximum instantaneous rate of 0.13 cfs (~58 gpm) and subject to the irrigation duty and seasonal restrictions (Mar 1-Oct 31) for the Willamette Basin.

The general location is about 4 miles due south of Hillsboro, Oregon, on the northeast slope of the Chehalem Mountains. The locations of the authorized and proposed POA are within the Chehalem Mountain Groundwater Limited Area, and thus the irrigation provisions of that GWLA are applicable to this proposed transfer.

This transfer application is for a new POA, "Well 2", for certificate 47658. According to the application, "it is proposed to drill a new well 20' W of the existing authorized well to fix water quality issues caused by the casing of the new well."

Note: despite indicating the request for only a new POA ("Well 2") on page 7 of the application, the table on page 8 suggests this new well might instead be an APOA, and that the existing authorized "Well 1" (WASH 78708) will be retained on this water right along with new "Well 2." However, this possible inconsistency with the application did not affect the outcome of this groundwater review.

Note: the location descriptions for the authorized POA (WASH 78708, "Well 1") on both the certificate 47658 and application T-14064 maps are the same: when plotted using OWRD GIS data (e.g., DLC layer), the resultant well location based on that description is approximately 100 feet south of existing storage buildings, within the actively cultivated field. However, historic aerial imagery does not show the presence of a well in that approximate location in the field. Furthermore, the T-14064 application and certificate 47658 maps show WASH 78708 located farther to the north and somewhat to the west of the described location, nearer to the previous and current residences and away from the field.

For this review, the approximate location for the authorized POA, WASH 78708, shown on the two maps was used instead of the described location. Similarly, the proposed POA ("Well 2") location is relative to the mapped location for WASH 78708.

2. Will the proposed POA develop the same aquifer (source) as the existing authorized POA?
☒ Yes ☐ No Comments: The well log for the authorized POA (WASH 78708) does not include stratigraphic information, and provides only a few well construction specifics (e.g., estimated completed well depth, casing diameter). According to related water rights documents, the well has been in use since 1933, originally for domestic purposes, and later for stock and irrigation uses. The corresponding well log WASH 78708 was generated in March 2020 by OWRD staff and includes only very limited information available from certificate 47658 documents (namely the application G-6105 and the Final Proof Survey).

Despite limited information, the specific location and estimated depth for WASH 78708 (120 feet) indicates that it produces groundwater from the local Columbia River Basalt Group (CRBG) aquifer system; this conclusion is based on information provided on nearby WASH 62554 (140 feet deep) located several hundred feet west of WASH 78708, other nearby well logs (WASH 71734, WASH 69305), and published geologic maps (Wells and others, 2020; Conlon and others, 2005).

Because the proposed POA (Well 2) is planned to be located within about 20 feet of and completed to the same approximate depth (120 feet) as WASH 78708 (Well 1), it will develop the same source as the existing authorized POA.

3. a) Is there more than one source developed under the right (e.g., basalt and alluvium)?
☐ Yes ☒ No _____
b) If yes, estimate the portion of the right supplied by each of the sources and describe any limitations that will need to be placed on the proposed change (rate, duty, etc.): N/A
4. a) Will this proposed change, at its maximum allowed rate of use, likely result in an increase in interference with **another ground water right**?
☐ Yes ☒ No Comments: The new POA (Well 2) is proposed to be installed approximately 20 feet away from the existing authorized POA (WASH 78708, Well 1), and to the same approximate completion depth. Given this relatively very small locational difference, no additional net interference effects to existing nearby groundwater rights are expected with this proposed change.
b) If yes, would this proposed change, at its maximum allowed rate of use, likely result in another groundwater right not receiving the water to which it is legally entitled?

☐ Yes ☐ No If yes, explain: Not applicable

5. a) Will this proposed change, at its maximum allowed rate of use, likely result in an increase in interference with **another surface water source**?

☐ Yes ☒ No Comments: The nearest perennial stream reach is an unnamed tributary to Davis Creek located approximately 3500 feet to the northeast of the POA locations. Because the proposed POA (Well 2) is planned to be located within about 20 feet of and completed to the same approximate depth (120 feet) as the authorized POA (Well1, WASH 78708, this proposed change will likely not result in an increase in interference with either Davis Creek or other hydraulically connected surface water sources.

- b) If yes, at its maximum allowed rate of use, what is the expected change in degree of interference with any **surface water sources** resulting from the proposed change?

Stream: _____ ☐ Minimal ☐ Significant

Stream: _____ ☐ Minimal ☐ Significant

Provide context for minimal/significant impact: _____

6. For SW-GW transfers, will the proposed change in point of diversion affect the surface water source similarly (as per OAR 690-380-2130) to the authorized point of diversion specified in the water use subject to transfer?

☐ Yes ☐ No Comments: Not applicable

7. What conditions or other changes in the application are necessary to address any potential issues identified above: Not applicable.

8. Any additional comments: Not applicable.

References

Application T-14064

Certificate 47658 File

Conlon, T.D., Wozniak, K.C., Woodcock, D., Herrera, N.B., Fisher, B.J., Morgan, D.S., Lee, K.K., and Hinkle, S.R., 2005, Ground-water hydrology of the Willamette Basin, Oregon: U.S. Geological Survey Scientific Investigations Report 2005-5168.

Wells, R.E., Haugerud, R.A., Niem, A.R., Niem, W.A., Ma, L., Evarts, R.C., O'Connor, J.E., Madin, I.P., Sherrod, D.R., Beeson, M.H., Tolan, T.L., Wheeler, K.L., Hanson, W.B., and Sawlan, M.G., 2020, Geologic map of the greater Portland metropolitan area and surrounding region, Oregon and Washington: U.S. Geological Survey Scientific Investigations Map 3443, pamphlet 55 p., 2 sheets, scale 1:63,360, <https://doi.org/10.3133/sim3443>.

Well Location Map

T-14064 Riedweg and Burris

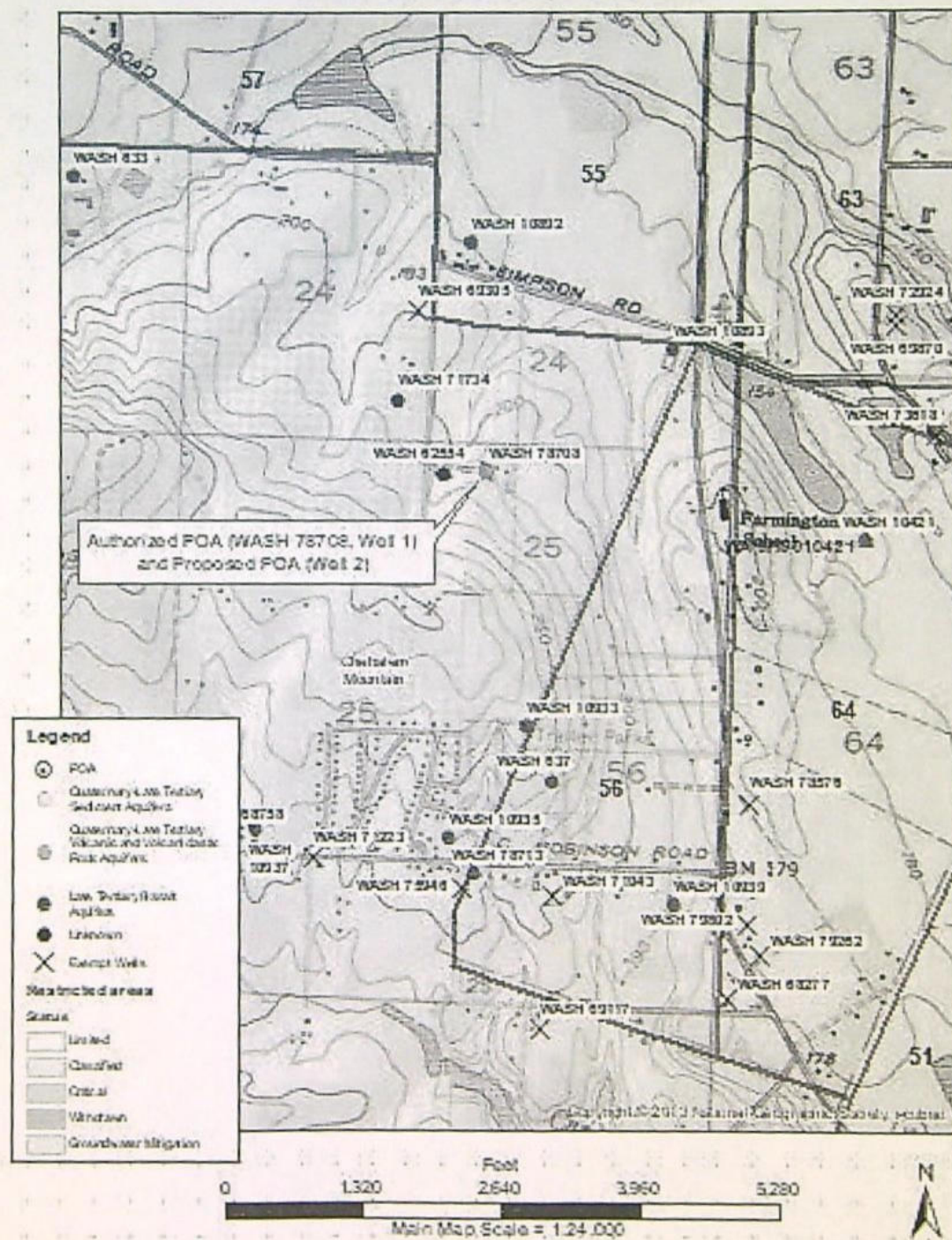

Source: U.S. Geological Survey, 2010. U.S. Geological Survey, 2010.

Y900

COPY

Groundwater Transfer Review Summary Form

Transfer/PA # T- 14064

GW Reviewer Dennis Orlowski Date Review Completed: 10/07/2022

Summary of Same Source Review:

- ☐ The proposed change in point of appropriation is not within the same aquifer as per OAR 690-380-2110(2).

Summary of Injury Review:

- ☐ The proposed transfer will result in another, existing water right not receiving previously available water to which it is legally entitled or result in significant interference with a surface water source as per 690-380-0100(3).

Summary of GW-SW Transfer Similarity Review:

- ☐ The proposed SW-GW transfer doesn't meet the definition of "similarly" as per OAR 690-380-2130.

This is only a summary. Documentation is attached and should be read thoroughly to understand the basis for determinations.

COPY



Oregon Water Resources Department
725 Summer Street NE, Suite A
Salem, Oregon 97301-1271
(503) 986-0900
www.wrd.state.or.us

Ground Water Review Form:

- ☒ Water Right Transfer
☐ Permit Amendment
☐ GR Modification
☐ Other

Application: T-14064

Applicant Name: Douglas Riedwig and Ruth Burris

Proposed Changes: ☒ POA ☐ APOA ☐ SW→GW ☒ RA
☐ USE ☐ POU ☐ OTHER

Reviewer(s): Dennis Orlowski

Date of Review: 10/07/2022

Date Reviewed by GW Mgr. and Returned to WRSD: JTI 11/7/22

The information provided in the application is insufficient to evaluate whether the proposed transfer may be approved because:

- ☐ The water well reports provided with the application do not correspond to the water rights affected by the transfer.
- ☐ The application does not include water well reports or a description of the well construction details sufficient to establish the ground water body developed or proposed to be developed.
- ☐ Other _____

1. Basic description of the changes proposed in this transfer: This proposed transfer pertains to certificate 47658, which authorizes the irrigation of 38.1 acres using a single well. WASH 78708 ("Well 1") pumping at a maximum instantaneous rate of 0.13 cfs (~58 gpm) and subject to the irrigation duty and seasonal restrictions (Mar 1-Oct 31) for the Willamette Basin.

The general location is about 4 miles due south of Hillsboro, Oregon, on the northeast slope of the Chehalem Mountains. The locations of the authorized and proposed POA are within the Chehalem Mountain Groundwater Limited Area, and thus the irrigation provisions of that GWLA are applicable to this proposed transfer.

This transfer application is for a new POA, "Well 2", for certificate 47658. According to the application, "it is proposed to drill a new well 20' W of the existing authorized well to fix water quality issues caused by the casing of the new well."

Note: despite indicating the request for only a new POA ("Well 2") on page 7 of the application, the table on page 8 suggests this new well might instead be an APOA, and that the existing authorized "Well 1" (WASH 78708) will be retained on this water right along with new "Well 2." However, this possible inconsistency with the application did not affect the outcome of this groundwater review.

Note: the location descriptions for the authorized POA (WASH 78708, "Well 1") on both the certificate 47658 and application T-14064 maps are the same; when plotted using OWRD GIS data (e.g., DLC layer), the resultant well location based on that description is approximately 100 feet south of existing storage buildings, within the actively cultivated field. However, historic aerial imagery does not show the presence of a well in that approximate location in the field. Furthermore, the T-14064 application and certificate 47658 maps show WASH 78708 located farther to the north and somewhat to the west of the described location, nearer to the previous and current residences and away from the field.

For this review, the approximate location for the authorized POA, WASH 78708, shown on the two maps was used instead of the described location. Similarly, the proposed POA ("Well 2") location is relative to the mapped location for WASH 78708.

2. Will the proposed POA develop the same aquifer (source) as the existing authorized POA?
☒ Yes ☐ No Comments: The well log for the authorized POA (WASH 78708) does not include stratigraphic information, and provides only a few well construction specifics (e.g., estimated completed well depth, casing diameter). According to related water rights documents, the well has been in use since 1933, originally for domestic purposes, and later for stock and irrigation uses. The corresponding well log WASH 78708 was generated in March 2020 by OWRD staff and includes only very limited information available from certificate 47658 documents (namely the application G-6105 and the Final Proof Survey).

Despite limited information, the specific location and estimated depth for WASH 78708 (120 feet) indicates that it produces groundwater from the local Columbia River Basalt Group (CRBG) aquifer system; this conclusion is based on information provided on nearby WASH 62554 (140 feet deep) located several hundred feet west of WASH 78708, other nearby well logs (WASH 71734, WASH 69305), and published geologic maps (Wells and others, 2020; Conlon and others, 2005).

Because the proposed POA (Well 2) is planned to be located within about 20 feet of and completed to the same approximate depth (120 feet) as WASH 78708 (Well 1), it will develop the same source as the existing authorized POA.

3. a) Is there more than one source developed under the right (e.g., basalt and alluvium)?
☐ Yes ☒ No _____
- b) If yes, estimate the portion of the right supplied by each of the sources and describe any limitations that will need to be placed on the proposed change (rate, duty, etc.): N/A
4. a) Will this proposed change, at its maximum allowed rate of use, likely result in an increase in interference with **another ground water right**?
☐ Yes ☒ No Comments: The new POA (Well 2) is proposed to be installed approximately 20 feet away from the existing authorized POA (WASH 78708, Well 1), and to the same approximate completion depth. Given this relatively very small locational difference, no additional net interference effects to existing nearby groundwater rights are expected with this proposed change.
- b) If yes, would this proposed change, at its maximum allowed rate of use, likely result in another groundwater right not receiving the water to which it is legally entitled?

☐ Yes ☐ No If yes, explain: Not applicable

5. a) Will this proposed change, at its maximum allowed rate of use, likely result in an increase in interference with **another surface water source**?

☐ Yes ☒ No Comments: The nearest perennial stream reach is an unnamed tributary to Davis Creek located approximately 3500 feet to the northeast of the POA locations. Because the proposed POA (Well 2) is planned to be located within about 20 feet of and completed to the same approximate depth (120 feet) as the authorized POA (Well1, WASH 78708, this proposed change will likely not result in an increase in interference with either Davis Creek or other hydraulically connected surface water sources.

b) If yes, at its maximum allowed rate of use, what is the expected change in degree of interference with any **surface water sources** resulting from the proposed change?

Stream: _____ ☐ Minimal ☐ Significant

Stream: _____ ☐ Minimal ☐ Significant

Provide context for minimal/significant impact: _____

6. For SW-GW transfers, will the proposed change in point of diversion affect the surface water source similarly (as per OAR 690-380-2130) to the authorized point of diversion specified in the water use subject to transfer?

☐ Yes ☐ No Comments: Not applicable

7. What conditions or other changes in the application are necessary to address any potential issues identified above: Not applicable.

8. Any additional comments: Not applicable.

References

Application T-14064

Certificate 47658 File

Conlon, T.D., Wozniak, K.C., Woodcock, D., Herrera, N.B., Fisher, B.J., Morgan, D.S., Lee, K.K., and Hinkle, S.R., 2005, Ground-water hydrology of the Willamette Basin, Oregon: U.S. Geological Survey Scientific Investigations Report 2005-5168.

Wells, R.E., Haugerud, R.A., Niem, A.R., Niem, W.A., Ma, L., Evarts, R.C., O'Connor, J.E., Madin, I.P., Sherrod, D.R., Beeson, M.H., Tolan, T.L., Wheeler, K.L., Hanson, W.B., and Sawlan, M.G., 2020, Geologic map of the greater Portland metropolitan area and surrounding region, Oregon and Washington: U.S. Geological Survey Scientific Investigations Map 3443, pamphlet 55 p., 2 sheets, scale 1:63,360, <https://doi.org/10.3133/sim3443>.

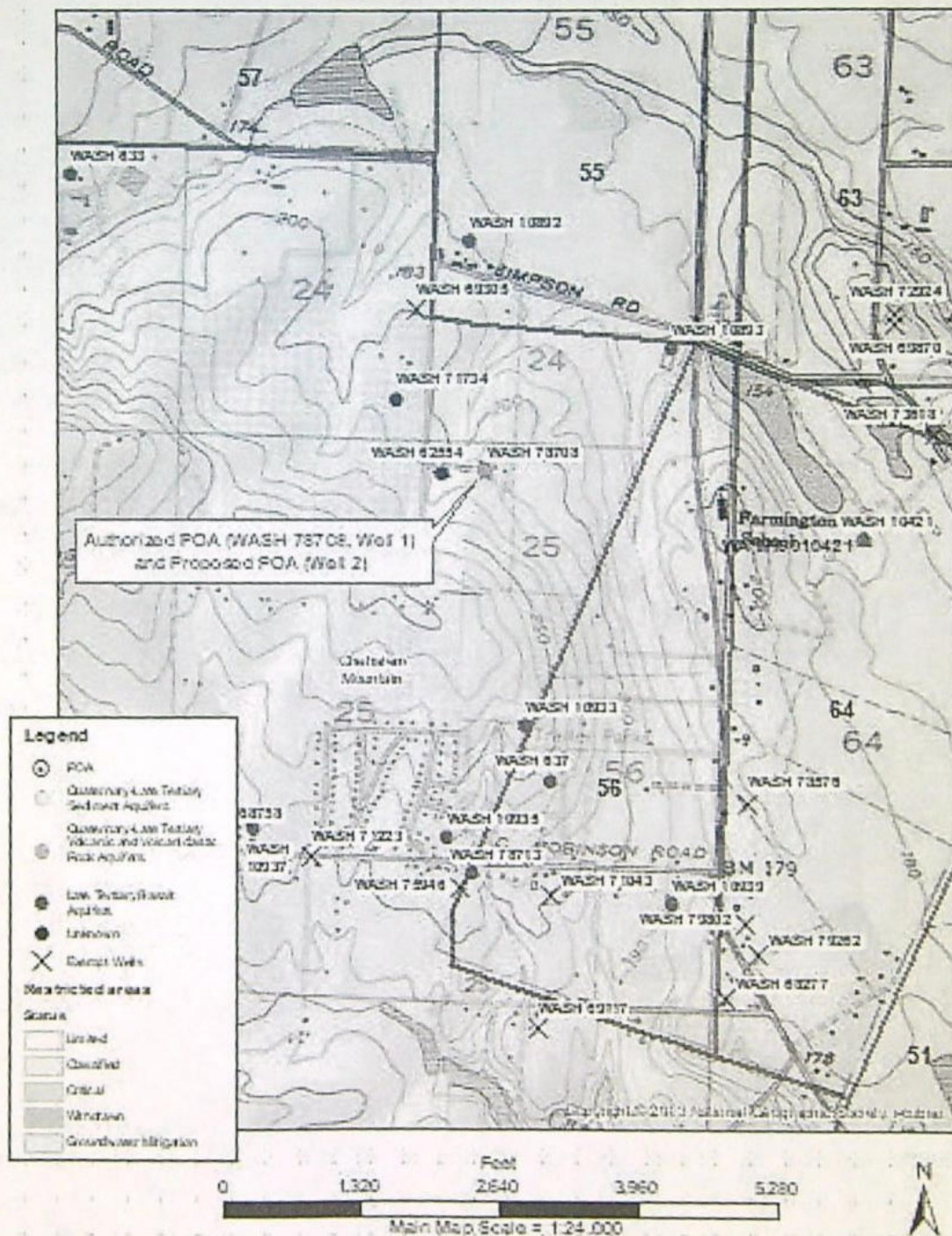
Well Location Map**T-14064 Riedweg and Burris**

Base map: USGS 7.5 Minute Topographic Map, 1:25,000 Scale

**STATE OF OREGON
WATER RESOURCES DEPARTMENT**

725 Summer St. N.E. Ste. A
SALEM, OR 97301-4172

(503) 986-0900 / (503) 986-0904 (fax)

RECEIPT # **138917**

INVOICE # _____

RECEIVED FROM: Douglas J. Riedweg;
BY: Ruth A Barris

APPLICATION	
PERMIT	
TRANSFER	T-14064

CASH: ☐ CHECK: # 2294 OTHER: (IDENTIFY) ☐

TOTAL REC'D \$ 1,713.17

1083 TREASURY 4170 WRD MISC CASH ACCT

0407 COPIES 47124 R11387-23 \$
0412 OTHER: (IDENTIFY) Reimbursement Authority \$ 1,713.17

0243 I/S Lease _____ 0244 Muni Water Mgmt. Plan _____ 0245 Cons. Water _____

4270 WRD OPERATING ACCT

MISCELLANEOUS

0407	COPY & TAPE FEES	\$
0410	RESEARCH FEES	\$
0408	MISC REVENUE: (IDENTIFY) _____	\$
TC162	DEPOSIT LIAB. (IDENTIFY) _____	\$
0240	EXTENSION OF TIME	\$

WATER RIGHTS:

0201	SURFACE WATER	\$	0202	\$
0203	GROUND WATER	\$	0204	\$
0205	TRANSFER	\$		

WELL CONSTRUCTION

0218	WELL DRILL CONSTRUCTOR	\$	0219	\$
	LANDOWNER'S PERMIT		0220	\$

OTHER (IDENTIFY) _____

0536 TREASURY 0437 WELL CONST. START FEE

0211	WELL CONST START FEE	\$	CARD#	
0210	MONITORING WELLS	\$	CARD#	

OTHER (IDENTIFY) _____

0607 TREASURY 0467 HYDRO ACTIVITY LIC NUMBER

0233	POWER LICENSE FEE (FWWRD)	\$
0231	HYDRO LICENSE FEE (FWWRD)	\$
	HYDRO APPLICATION	\$

TREASURY OTHER / RDX

FUND _____ TITLE _____
OBJ. CODE _____ VENDOR # _____
DESCRIPTION _____ \$ _____

RECEIPT: **138917**

DATED: 08/15/92 BY: [Signature]

**REIMBURSEMENT AUTHORITY
APPLICANT'S AGREEMENT
Contract Number: R11-387-23**

RECEIVED

AUG 15 2022

OWRD

This Agreement is between the **Oregon Water Resources Department**, hereafter OWRD, and **Douglas J. Riedweg and Ruth A. Burris**, hereafter Applicant, hereafter known together as the parties.

OWRD Information	Applicant's Information	Applicant's Representative
Contact: Kelly Starnes	Name: Douglas J. Riedweg	Name: Will McGill Surveying, LLC
Title: Transfer Advisor	Name: Ruth A. Burris	Contact:
Address: 725 Summer Street, NE, Suite A Salem, OR 97301-1266	Address: 31670 SW Riedweg Rd. Cornelius, OR 97113	Address: 15333 Pletzer Rd. SE Turner, OR 97392
Phone: 503 979-3511	Phone: (503) 913-1901	Phone: (503) 931-0210
Fax: 503 986-0901	Fax:	Fax:
Email: patrick.k.starnes@water.oregon.gov	Email: farmer0_1@yahoo.com	Email: willmcgill.surveying@gmail.com

Purpose The purpose of this Agreement is to expedite the processing of the **Transfer Application**. (**Application Number: T-14064**)

1. **Authority.** The OWRD has been authorized pursuant to ORS 536.055 to enter into a voluntary agreement with any applicant, permittee or regulated entity (collectively Applicant) for expediting or enhancing a regulatory process. In making this agreement, OWRD shall require the applicant to pay the full cost of expedited process.
2. **Restrictions.** Applicant and OWRD agree that this Agreement shall not be construed to restrict in any way the decisions and actions by OWRD. OWRD shall be free to exercise independent judgment consistent with existing laws and regulations.
3. **Effective Date and Duration.** Unless otherwise terminated by non-deposit of funds by the Applicant, this Agreement shall become effective on the date on which both parties have signed the Agreement and the full deposit of the estimated cost of the proposed service.
4. **Consideration.**
 - a. Applicant shall pay OWRD in advance for actual costs incurred by OWRD. The estimated maximum reimbursement payable to OWRD under this Agreement is **\$1,713.17**. Applicant agrees to pay the full amount of **\$1,713.17** to OWRD prior to commencement of any work stated in this Agreement. This payment will be placed in an account administered by OWRD and drawn upon as costs are actually incurred. If the actual cost of performing the work is less than payments received, OWRD will refund the unspent balance. If the actual cost of processing exceeds the estimate, the Applicant can either elect to terminate this Agreement or amend the Agreement to reflect the increase in cost.
 - b. The costs stated in this Agreement do not include the statutory application processing and filing fees.
5. **Confidentiality.** Applicant agrees that any information provided to or acquired by OWRD under this Agreement will be subject to the Oregon Public Records Law and shall be considered public records.
6. **Indemnity.** Applicant shall defend, save, hold harmless, and indemnify the State of Oregon, OWRD, and their officers, employees, and agents from and against all claims, suits, actions, losses, damages, liabilities, costs, and expenses of any nature resulting from or arising out of, or relating to the activities of Applicant or its representatives, officers, employees, contractors, or agents under this Agreement or with respect to the expedited service. The Applicant acknowledges that the Oregon Water Resources Department cannot and does not guarantee a favorable review under the subject regulatory process.

7. **Termination.** Applicant may request to terminate this agreement only in writing at anytime during the process. The Applicant agrees to pay for the work done by OWRD up until the time of the written termination request. OWRD, upon receiving such written termination request from the Applicant, will refund any unspent balance.
8. **Funds Authorized and Available.** By its execution of this Agreement, Applicants certify that sufficient funds are authorized and available to cover the expenditures contemplated by this Agreement.
9. **Duration of Estimate.** The Estimate of Time to completion is **approximately** 120 days once this Agreement has been fully executed and payment of the estimated cost deposited. If the Applicant's Agreement is not received by the Department within thirty (30) days of mailing the Agreement, the Applicant may need to re-apply for a new estimate. NOTE: Any time estimate is approximate; No guarantee of Final Order issuance of a date is certain. Duration estimates do not include any statutory waiting periods.
10. **Completion Date.** OWRD, by the execution of this Agreement does not guarantee the completion date indicated in this Agreement. Completion date is only an estimate and may be affected by the Department's workload, issues arising from the processing of the requested services and Applicant's timely response to requests for additional information. **IMPORTANT:** Due to COVID-19 and actions taken by the State of Oregon to facilitate teleworking as a tool to help prevent the spread of the disease, Department processes for Reimbursement Authority may be unavoidably delayed.
11. **Captions.** The captions or headings in this Agreement are for the convenience only and in no way define, limit, or describe the scope, or intent, of any provision of this Agreement.
12. **Amendment and Merger.** The terms of this Agreement shall not be waived, altered, modified, supplemented, or amended in any manner whatsoever, except by written instrument signed by both parties. Such waiver, consent, modification or change, if made, shall be effective only in the specific instance and for the specific purpose given. There are no understandings, agreements or representations, oral or written, not specified herein regarding this Agreement.
13. **Signatures.** All parties, by the authorized representative's signature below, hereby acknowledge that they have read this Agreement, understand it and agree to be bound by its terms and conditions.

Ruth A. Burris - Applicant

For Applicant:

Ruth A. Burris

Name/Title:

8/12/2022

Date

For OWRD:

Dwight French

Dwight French - Administrator

8/17/2022

Date

Mail signed Agreement to:

Stacy Phillips
Oregon Water Resources Department
725 Summer Street NE, Suite A
Salem, OR 97301-1266

**STATE OF OREGON
WATER RESOURCES DEPARTMENT**

RECEIPT # **138833**

725 Summer St. N.E. Ste. A
SALEM, OR 97301-4172
(503) 986-0900 / (503) 986-0904 (fax)

INVOICE # _____

RECEIVED FROM: <u>Will McGill Surveying</u>	APPLICATION	
BY: <u>LIC</u>	PERMIT	
	TRANSFER	<u>T-14064</u>
CASH: <input type="checkbox"/> CHECK: # <u>2041</u> OTHER: (IDENTIFY) <input type="checkbox"/>	TOTAL REC'D \$ <u>125.00</u>	

1083 TREASURY 4170 WRD MISC CASH ACCT

0407 COPIES <u>47124 R11387-23</u>	\$
<u>0412</u> OTHER: (IDENTIFY) <u>Reimbursement Authority</u>	\$ <u>125.00</u>
0243 I/S Lease _____ 0244 Muni Water Mgmt. Plan _____ 0245 Cons. Water _____	

4270 WRD OPERATING ACCT

MISCELLANEOUS

0407 COPY & TAPE FEES	\$
0410 RESEARCH FEES	\$
0408 MISC REVENUE: (IDENTIFY) _____	\$
TC162 DEPOSIT LIAB. (IDENTIFY) _____	\$
0240 EXTENSION OF TIME	\$

WATER RIGHTS:

0201 SURFACE WATER	EXAM FEE	0202	RECORD FEE
0203 GROUND WATER	\$	0204	\$
0205 TRANSFER	\$		

WELL CONSTRUCTION

0218 WELL DRILL CONSTRUCTOR	EXAM FEE	0219	LICENSE FEE
LANDOWNER'S PERMIT	\$	0220	\$

OTHER (IDENTIFY) _____

0536 TREASURY 0437 WELL CONST. START FEE

0211 WELL CONST START FEE	\$	CARD#	
0210 MONITORING WELLS	\$	CARD#	

OTHER (IDENTIFY) _____

0607 TREASURY 0467 HYDRO ACTIVITY LIC NUMBER

0233 POWER LICENSE FEE (FW/WRD)		\$
0231 HYDRO LICENSE FEE (FW/WRD)		\$
HYDRO APPLICATION		\$

TREASURY OTHER / RDX

FUND _____	TITLE _____
OBJ. CODE _____	VENDOR # _____
DESCRIPTION _____	\$ _____

RECEIPT: **138833**

DATED: 8-4-2002 BY: [Signature]



OREGON WATER RESOURCES DEPARTMENT
TRANSFER REIMBURSEMENT AUTHORITY
ESTIMATE APPLICATION



ORS 536.055 authorizes the Oregon Water Resources Department to expedite or enhance regulatory processes voluntarily requested under the agreement.

Please contact Transfer Personnel before submitting this request; as the application fee is a non-refundable \$125.00 fee per request. Checks submitted for this application should be separate From Transfer fees.

The purpose of this application is to obtain estimates of the cost and time required to process a Transfer Application Request. **There is a non-refundable application fee of \$125.00 per request.**

REQUEST	TYPE	FILE NUMBER
<input checked="" type="checkbox"/>	Transfer Application	Transfer Number T-14064

RECEIVED

AUG 04 2022

OWRD

	Applicant Information	Applicant's Representative/Contact
Name:	Douglas J. Riedweg & Ruth A. Burris	Will McGill Surveying, LLC
Address:	31670 SW Riedweg Rd.	15333 Pletzer Rd. SE
	Cornelius, OR 97113	Turner, OR 97392
Phone:	(503) 913-1901	(503) 931-0210
Fax:		
E-Mail Address:	farmer0_1@yahoo.com	willmcgill.surveying@gmail.com

I understand the following:

- That upon receipt of my non-refundable application fee of \$ 125.00, OWRD will, within fourteen (14) days, notify me in writing of the estimate of costs and time frame for the expedited service.
- That this fee covers the reimbursement authority staff to evaluate and provide the estimate for processing of the request.
- That OWRD will, within fourteen (14) days, notify me in writing of the estimates of costs and time frame for the expedited service.
- That upon receiving the estimate I may agree or decline to enter into a formal contract to pay the estimated cost in advance to initiate the expedited service.
- An incomplete or inaccurate application may delay the process and increase the cost to process my request.
- Expedited processing does not guarantee a favorable review of my request.
- Send completed Application and payment to:

Oregon Water Resources Department
Transfer Reimbursement Authority Program
725 Summer St. NE, Suite A
Salem, OR 97301-1271

I certify that I am the (check one):

☒ Applicant ☐ Applicant's Representative ☐ Other (Please specify) _____

Name: Grant McGill (For Will McGill Surveying, LLC)

Signature: Grant McGill

OWRD USE ONLY: Reimbursement Authority Number: R11-307-23 Caseworker: T. Smith



Oregon
Kate Brown, Governor

Water Resources Department
725 Summer St NE, Suite A
Salem, OR 97301
(503) 986-0900
Fax (503) 986-0904

August 9, 2022

DOUGLAS J. RIEDWEG
RUTH A. BURRIS
31670 SW RIEDWEG RD
CORNELIUS, OR 97113

Reference: Application T-14064

On August 4, 2022, OWRD received your water right Permanent Transfer Application. The application was accompanied by \$1840.00. Our receipt number 138837 is enclosed.

By copy of this letter, we are asking the Watermaster for a report regarding the potential for injury to existing water rights which may be caused by the requested change. A review form will also be sent to our groundwater staff to determine whether the proposed well accesses the same source of water as the original well.

This application may require publication of a notice for two consecutive weeks in a newspaper with general circulation in the area where the water right is located. If it is determined that newspaper notice will be required, the Department will prepare the notice and notify you of the cost. You will be responsible for submitting payment to the Department prior to publication of the notice.

Except as provided under ORS 540.510(3) for municipalities, you may not use water from the new point of appropriation until a final order approving the transfer application has been issued by the Department. In order to avoid any possible forfeiture of the water right, you should continue to use the water as described by your existing water right.

If the land is sold before the application is approved, the buyer's consent to the application will be required unless a recorded deed or other legal document clearly established that the water right was not conveyed in the sale.

Refer to the following page for a chart showing the steps and expected timelines for the processing of your application.

If you have any questions, please contact the Transfer Section at (503) 979-9931.

Cc: Watermaster Dist. #18, Jacob W. Constans (*via email*)
William E. McGill, Agent
Washington County

Enclosure

Regular Transfer Process (including "Proving Up" on the changes)

OAR 690 Division 380

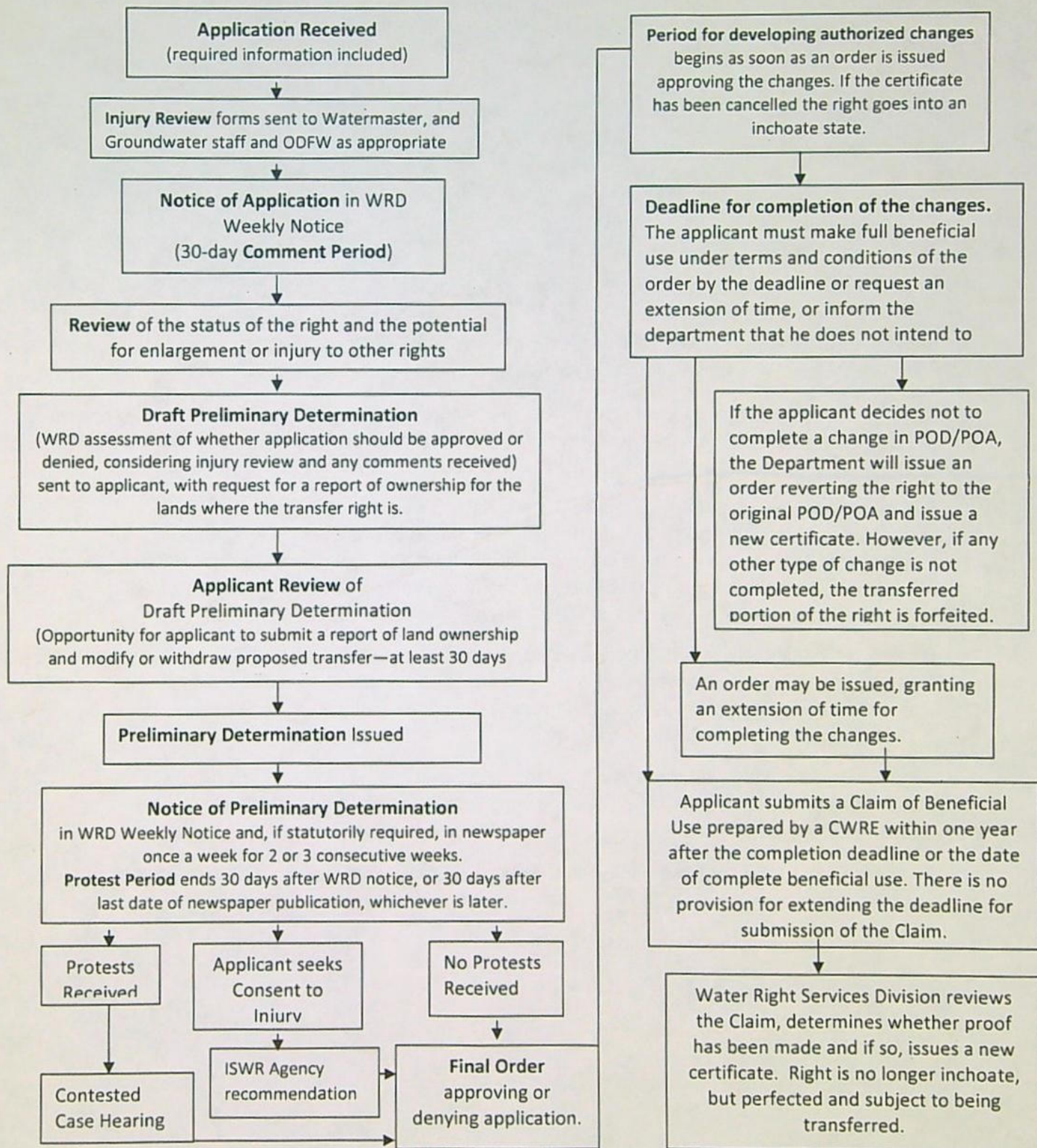

**STATE OF OREGON
WATER RESOURCES DEPARTMENT**

725 Summer St. N.E. Ste. A
SALEM, OR 97301-4172

(503) 986-0900 / (503) 986-0904 (fax)

RECEIPT # **138837**

INVOICE # _____

RECEIVED FROM: Will McGill Surveying, LLC
BY: _____

APPLICATION	
PERMIT	
TRANSFER	T-14064

CASH: ☐ CHECK: # 2040 OTHER: (IDENTIFY) ☐ _____

TOTAL REC'D \$ 1840.00

1083 TREASURY 4170 WRD MISC CASH ACCT

0407 COPIES \$ _____
OTHER: (IDENTIFY) \$ _____
0243 I/S Lease _____ 0244 Muni Water Mgmt. Plan _____ 0245 Cons. Water _____

4270 WRD OPERATING ACCT

MISCELLANEOUS 46110

0407 COPY & TAPE FEES \$ _____
0410 RESEARCH FEES \$ _____
0408 MISC REVENUE: (IDENTIFY) \$ _____
TC162 DEPOSIT LIAB. (IDENTIFY) \$ _____
0240 EXTENSION OF TIME \$ _____

WATER RIGHTS:

EXAM FEE	
\$	0202
\$	0204
\$ <u>1840.00</u>	

0201 SURFACE WATER \$ _____
0203 GROUND WATER \$ _____
0205 TRANSFER \$ _____

WELL CONSTRUCTION

EXAM FEE	
\$	0219
\$	0220

0218 WELL DRILL CONSTRUCTOR \$ _____
LANDOWNER'S PERMIT \$ _____
OTHER (IDENTIFY) _____

0536 TREASURY 0437 WELL CONST. START FEE

0211 WELL CONST START FEE \$ _____ CARD# _____
0210 MONITORING WELLS \$ _____ CARD# _____
OTHER (IDENTIFY) _____

0607 TREASURY 0467 HYDRO ACTIVITY LIC NUMBER

0233 POWER LICENSE FEE (FW/WRD) \$ _____
0231 HYDRO LICENSE FEE (FW/WRD) \$ _____
HYDRO APPLICATION \$ _____

TREASURY OTHER / RDX

FUND _____ TITLE _____
OBJ. CODE _____ VENDOR # _____
DESCRIPTION \$ _____

RECEIPT: **138837**

DATED: 8-4-2002 BY: [Signature]

Application for Permanent Water Right Transfer



Oregon Water Resources Department
725 Summer Street NE, Suite A
Salem, Oregon 97301-1266
(503) 986-0900
www.oregon.gov/OWRD

Part 1 of 5 – Minimum Requirements Checklist

This transfer application will be returned if Parts 1 through 5 and all required attachments are not completed and included.

For questions, please call (503) 986-0900, and ask for Transfer Section.

RECEIVED

AUG 04 2022

OWRD

Check all items included with this application. (N/A = Not Applicable)

- ☒ Part 1 – Completed Minimum Requirements Checklist.
- ☒ Part 2 – Completed Transfer Application Map Checklist.
- ☒ Part 3 – Application Fee, payable by check to the Oregon Water Resources Department, and completed Fee Worksheet, page 3. Try the new online fee calculator at:
http://apps.wrd.state.or.us/apps/misc/wrd_fee_calculator.
- ☒ Part 4 – Completed Applicant Information and Signature.
- ☒ Part 5 – Information about Water Rights to be Transferred: **How many water rights are to be transferred? 1 List them here: Cert. 47658**

Please include a separate Part 5 for each water right. (See instructions on page 6)

NOTE: A separate transfer application is required for each water right unless the criteria in OAR 690-380-3220 are met.

Attachments:

- ☒ Completed Transfer Application Map.
- ☒ Completed Evidence of Use Affidavit and supporting documentation.
- ☐ ☒ N/A Affidavit(s) of Consent from Landowner(s) (if the applicant does not own the land the water right is on.)
- ☐ ☒ N/A Supplemental Form D – For water rights served by or issued in the name of an irrigation district. Complete when the transfer applicant is not the irrigation district.
- ☒ ☐ N/A Oregon Water Resources Department's Land Use Information Form with approval and signature from each local land use authority in which water is to be diverted, conveyed, and/or used. Not required if water is to be diverted, conveyed, and/or used only on federal lands or if all of the following apply: a) a change in place of use only, b) no structural changes, c) the use of water is for irrigation only, and d) the use is located within an irrigation district or an exclusive farm use zone.
- ☒ ☐ N/A Water Well Report/Well Log for changes in point(s) of appropriation (well(s)) or additional point(s) of appropriation.
- ☐ ☒ N/A Geologist Report for a change from a surface water point of diversion to a ground water point of appropriation (well), if the proposed well is more than 500' from the surface water source and more than 1000' upstream or downstream from the point of diversion. See OAR 690-380-2130 for requirements and applicability.

(For Staff Use Only)

WE ARE RETURNING YOUR APPLICATION FOR THE FOLLOWING REASON(S):

- | | |
|--|--|
| <input type="checkbox"/> Application fee not enclosed/insufficient | <input type="checkbox"/> Map not included or incomplete |
| <input type="checkbox"/> Land Use Form not enclosed or incomplete | <input type="checkbox"/> Evidence of Use Form not enclosed or incomplete |
| <input type="checkbox"/> Additional signature(s) required | <input type="checkbox"/> Part _____ is incomplete |

Other/Explanation _____

Staff: _____ 503- _____ Date: ____/____/____

Part 2 of 5 – Transfer Application Map

Your transfer application will be returned if any of the map requirements listed below are not met. **CWRD**

Please be sure that the transfer application map you submit includes all the required items and matches the existing water right map. Check all boxes that apply.

- ☒ ☐ N/A Certified Water Right Examiner (CWRE) Stamp and Original Signature. For a list of CWREs, see http://apps.wrd.state.or.us/apps/wr/cwre_license_view/. CWRE stamp and signature are not required for substitutions.
- ☐ ☒ N/A If **more than three** water rights are involved, separate maps are needed for each water right.
- ☒ Permanent quality printed with dark ink on good quality paper.
- ☒ The size of the map can be 8½ x 11 inches, 8½ x 14 inches, 11 x 17 inches, or up to 30 x 30 inches. For 30 x 30 inch maps, one extra copy is required.
- ☒ A north arrow, a legend, and scale.
- ☒ The scale of the map must be: 1 inch = 400 feet, 1 inch = 1,320 feet, the scale of the Final Proof/Claim of Beneficial Use Map (the map used when the permit was certificated), the scale of the county assessor map if the scale is not smaller than 1 inch = 1,320 feet, or a scale that has been pre-approved by the Department.
- ☒ Township, Range, Section, ¼ ¼, DLC, Government Lot, and other recognized public land survey lines.
- ☒ Tax lot boundaries (property lines) are required. Tax lot numbers are recommended.
- ☒ Major physical features including rivers and creeks showing direction of flow, lakes and reservoirs, roads, and railroads.
- ☒ Major water delivery system features from the point(s) of diversion/appropriation such as main pipelines, canals, and ditches.
- ☒ Existing place of use that includes separate hachuring for each water right, priority date, and use including number of acres in each quarter-quarter section, government lot, or in each quarter-quarter section as projected within government lots, donation land claims, or other recognized public land survey subdivisions. If less than the entirety of the water right is being changed, a separate hachuring is needed for lands left unchanged.
- ☐ ☒ N/A Proposed place of use that includes separate hachuring for each water right, priority date, and use including number of acres in each quarter-quarter section, government lot, or in each quarter-quarter section as projected within government lots, donation land claims, or other recognized public land survey subdivisions.
- ☒ Existing point(s) of diversion or well(s) with distance and bearing or coordinates from a recognized survey corner. This information can be found in your water right certificate or permit.
- ☒ ☐ N/A If you are proposing a change in point(s) of diversion or well(s), show the proposed location and label it clearly with distance and bearing or coordinates. If GPS coordinates are used, latitude-longitude coordinates may be expressed as either degrees-minutes-seconds with at least one digit after the decimal (example – 42°32'15.5") or degrees-decimal with five or more digits after the decimal (example – 42.53764°).

Part 3 of 5 – Fee Worksheet

FEE WORKSHEET for PERMANENT TRANSFER (except Substitution)

[illegible]

AUG 04 2022

OWRD

*Example for Line 5a calculation to transfer 45.0 acres of Primary Certificate 12345 (total 1.25 cfs for 100 acres) and 45.0 acres of Supplemental Certificate 87654 (1/80 cfs per acre) on the same land:

1. For irrigation calculate cfs for each water right involved as follows:
 - a. Divide total authorized cfs by total acres in the water right (*for C12345, $1.25 \text{ cfs} \div 100 \text{ ac}$*); then multiply by the number of acres to be transferred to get the transfer cfs (*$\times 45 \text{ ac} = 0.56 \text{ cfs}$*).
 - b. If the water right certificate does not list total cfs, but identifies the allowable use as 1/40 or 1/80 of a cfs per acre; multiply number of acres proposed for change by either 0.025 (1/40) or 0.0125 (1/80). (*For C87654, $45.0 \text{ ac} \times 0.0125 \text{ cfs/ac} = 0.56 \text{ cfs}$*)
2. Add cfs for the portions of water rights on all the land included in the transfer; however **do not count cfs for supplemental rights on acreage for which you have already calculated the cfs fee for the primary right on the same land**. The fee should be assessed only once for each "on the ground" acre included in the transfer. (*In this example, blank 5a would be only 0.56 cfs, since both rights serve the same 45.0 acres. Blank 5b would be 0 and Line 5 would then also become 0*).

FEE WORKSHEET for SUBSTITUTION

1	Base Fee (includes change to one well)	1	\$990.00
	Number of wells included in substitution _____ (2a) Subtract 1 from the number in 2a above: _____ (2b) <i>If only one well this will be 0</i>		
2	Multiply line 2b by \$480 and enter » » » » » » » » » » » » » » » »	2	
3	Add entries on lines 1 through 2 above » » » » » » Fee for Substitution:	3	

Part 4 of 5 – Applicant Information and Signature

Applicant Information

APPLICANT/BUSINESS NAME Douglas J. Riedweg & Ruth A. Burris		PHONE NO. (503) 913-1901	ADDITIONAL CONTACT NO.
ADDRESS 31670 SW Riedweg Rd.		FAX NO.	
CITY Cornelius	STATE OR	ZIP 97113	E-MAIL farmer0_1@yahoo.com
BY PROVIDING AN E-MAIL ADDRESS, CONSENT IS GIVEN TO RECEIVE ALL CORRESPONDENCE FROM THE DEPARTMENT ELECTRONICALLY. COPIES OF THE FINAL ORDER DOCUMENTS WILL ALSO BE MAILED.			

Agent Information – The agent is authorized to represent the applicant in all matters relating to this application.

AGENT/BUSINESS NAME Will McGill Surveying, LLC		PHONE NO. (503) 931-0210	ADDITIONAL CONTACT NO. (503) 510-3026
ADDRESS 15333 Pletzer Rd. SE		FAX NO.	
CITY Turner	STATE OR	ZIP 97392	E-MAIL willmcgill.surveying@gmail.com
BY PROVIDING AN E-MAIL ADDRESS, CONSENT IS GIVEN TO RECEIVE ALL CORRESPONDENCE FROM THE DEPARTMENT ELECTRONICALLY. COPIES OF THE FINAL ORDER DOCUMENTS WILL ALSO BE MAILED.			

Explain in your own words what you propose to accomplish with this transfer application, and why:
It is proposed to drill a new well 20' W of the existing authorized well to fix water quality issues caused by the casing of the old well.

Check One Box

- ☒ By signing this application, I understand that, upon receipt of the draft preliminary determination and prior to Department approval of the transfer, I will be required to provide landownership information and evidence that I am authorized to pursue the transfer as identified in OAR 690-380-4010(5); OR
- ☐ I affirm the applicant is a municipality as defined in ORS 540.510(3)(b) and that the right is in the name of the municipality or a predecessor; OR
- ☐ I affirm the applicant is an entity with the authority to condemn property and is acquiring by condemnation the property to which the water right proposed for transfer is appurtenant and have supporting documentation.

RECEIVED

AUG 04 2022

OWRD

By my signature below, I confirm that I understand:

- Prior to Department approval of the transfer application, I may be required to submit payment to the Department for publication of a notice in a newspaper with general circulation in the area where the water right is located, once per week for two consecutive weeks. If more than one qualifying newspaper is available, I suggest publishing the notice in the following newspaper: Forest Grove, News-Times.
- Amendments to the application may only be made in response to the Department's Draft Preliminary Determination (DPD). The applicant will have a period of at least 30 days to amend the application to address any issues identified by the Department in the DPD, or to withdraw the application. Note that amendments may be subject to additional fees, pursuant to ORS 536.050.
- Failure to complete an approved change in place of use and/or change in character of use, will result in loss of the water right (OAR 690-380-6010).
- Refunds may only be granted upon request and, as set forth in ORS 536.050(4)(a), if the Director determines that a refund of all or part of a fee is appropriate in the interests of fairness to the public or necessary to correct an error of the Department.

I (we) affirm that the information contained in this application is true and accurate.

Ruth A. Burris
Applicant signature

Ruth A. Burris
Print Name (and Title if applicable)

7/29/2022
Date

Douglas J. Richey
Applicant signature

Douglas Richey
Print Name (and Title if applicable)

7/28/22
Date

Is the applicant the sole owner of the land on which the water right, or portion thereof, proposed for transfer is located? ☒ Yes ☐ No*

**If NO, include signatures of all deeded landowners (and mailing and/or e-mail addresses if different than the applicant's) or attach affidavits of consent (and mailing and/or e-mail addresses) from all landowners or individuals/entities to which the water right(s) were conveyed.*

Check the following boxes that apply:

- ☒ The applicant is responsible for completion of change(s). Notices and correspondence should continue to be sent to the applicant.
- ☐ The receiving landowner will be responsible for completing the proposed change(s) after the final order is issued. Copies of notices and correspondence should be sent to this landowner.
- ☐ Both the receiving landowner and applicant will be responsible for completion of change(s). Copies of notices and correspondence should be sent to this landowner and the applicant.

At this time, are the lands in this transfer application in the process of being sold? ☐ Yes ☒ No

If YES, and you know who the new landowner will be, please complete the receiving landowner information table below. If you do not know who the new landowner will be, then a request for assignment will have to be filed for at a later date.

If a property sells, the certificated water right(s) located on the land belong to the new owner, unless a sale agreement or other document states otherwise. For more information see:

https://www.oregon.gov/owrd/WRDFormsPDF/Transfer_Property_Transactions.pdf

RECEIVING LANDOWNER NAME			PHONE NO.	ADDITIONAL CONTACT NO.
ADDRESS			FAX NO.	
CITY	STATE	ZIP	E-MAIL	
Describe any special ownership circumstances:				
The confirming Certificate shall be issued in the name of: <input type="checkbox"/> Applicant <input type="checkbox"/> Receiving Landowner				

RECEIVED
AUG 04 2022
OWRD

☐ Check here if any of the water rights proposed for transfer are or will be located within or served by an irrigation or other water district. (Tip: Complete and attach Supplemental Form D.)

IRRIGATION DISTRICT NAME	ADDRESS	
CITY	STATE	ZIP

☐ Check here if water for any of the rights supplied under a water service agreement or other contract for stored water with a federal agency or other entity.

ENTITY NAME	ADDRESS	
CITY	STATE	ZIP

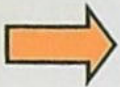

To meet State Land Use Consistency Requirements, you must list all county, city, municipal corporation, or tribal governments within whose jurisdiction water will be diverted, conveyed or used.

ENTITY NAME	ADDRESS	
Washington County	155 N 1 st Ave., Suite 350	
CITY	STATE	ZIP
Hillsboro	OR	97124

ENTITY NAME	ADDRESS	
CITY	STATE	ZIP

RECEIVED

AUG 04 2022

OWRD

Part 5 of 5 – Water Right Information

Please use a separate Part 5 for each water right being changed. See instructions on page 6, to copy and paste additional Part 5s, or to add additional rows to tables within the form.

CERTIFICATE # **47658**

RECEIVED

Description of Water Delivery System

AUG 04 2022

System capacity: **0.38** cubic feet per second (cfs) OR

_____ gallons per minute (gpm)

OWRD

Describe the current water delivery system or the system that was in place at some time within the last five years. Include information on the pumps, canals, pipelines, and sprinklers used to divert, convey, and apply the water at the authorized place of use. **10 HP submersible pump delivers water to fields through buried 4" PVC mainline.**

Table 1. Location of Authorized and Proposed Point(s) of Diversion (POD) or Appropriation (POA)

(Note: If the POD/POA name is not specified on the certificate, assign it a name or number here.)

POD/POA Name or Number	Is this POD/POA Authorized on the Certificate or is it Proposed?	If POA, OWRD Well Log ID# (or Well ID Tag # L-___)	Twp		Rng		Sec	¼ ¼		Tax Lot, DLC or Gov't Lot	Measured Distances (from a recognized survey corner)
Well 1	<input checked="" type="checkbox"/> Authorized <input type="checkbox"/> Proposed	WASH 78708	1	S	3	W	25	NW	NE	300	1350' S and 1830' W from the NW corner, Rice DLC 56
Well 2	<input type="checkbox"/> Authorized <input checked="" type="checkbox"/> Proposed		1	S	3	W	25	NW	NE	300	1350' S and 1850' W from the NW corner, Rice DLC 56
	<input type="checkbox"/> Authorized <input type="checkbox"/> Proposed										
	<input type="checkbox"/> Authorized <input type="checkbox"/> Proposed										

Check all type(s) of change(s) proposed below (change "CODES" are provided in parentheses):

- | | |
|--|---|
| <input type="checkbox"/> Place of Use (POU) | <input type="checkbox"/> Supplemental Use to Primary Use (S to P) |
| <input type="checkbox"/> Character of Use (USE) | <input checked="" type="checkbox"/> Point of Appropriation/Well (POA) |
| <input type="checkbox"/> Point of Diversion (POD) | <input type="checkbox"/> Additional Point of Appropriation (APOA) |
| <input type="checkbox"/> Additional Point of Diversion (APOD) | <input type="checkbox"/> Substitution (SUB) |
| <input type="checkbox"/> Surface Water POD to Ground Water POA (SW/GW) | <input type="checkbox"/> Government Action POD (GOV) |

Will all of the proposed changes affect the entire water right?

- ☐ Yes Complete only the Proposed ("to" or "on" lands) section of Table 2 on the next page. Use the "CODES" listed above to describe the proposed changes.
- ☒ No Complete all of Table 2 to describe the portion of the water right to be changed.

Please use and attach additional pages of Table 2 as needed.
See page 6 for instructions.

Do you have questions about how to fill-out the tables?
Contact the Department at 503-986-0900 and ask for Transfer Staff.

Table 2. Description of Changes to Water Right Certificate # 47658

List the change proposed for the acreage in each ¼ ¼. If more than one change is proposed, specify the acreage associated with each change.
If there is more than one POD/POA involved in the proposed changes, specify the acreage associated with each POD/POA.

AUTHORIZED (the "from" or "off" lands) The listing that appears on the certificate BEFORE PROPOSED CHANGES List only that part or portion of the water right that will be changed.													Proposed Changes (see "CODES" from previous page)	PROPOSED (the "to" or "on" lands) The listing as it would appear AFTER PROPOSED CHANGES are made.														
Twp	Rng		Sec	¼ ¼		Tax Lot	Gvt Lot or DLC	Acres	Type of USE listed on Certificate	POD(s) or POA(s) (name or number from Table 1)	Priority Date	Twp		Rng		Sec	¼ ¼		Tax Lot	Gvt Lot or DLC	Acres	New Type of USE	POD(s)/ POA(s) to be used (from Table 1)	Priority Date				
1	S	3	W	24	SE	SW	300	4	3.8	Irrigation	Well 1	1973	POA	1	S	3	W	24	SE	SW	300	4	3.8	Irrigation	Well 1, 2	1973		
1	S	3	W	24	SW	SE	300	5	8.2	Irrigation	Well 1	1973	POA	1	S	3	W	24	SW	SE	300	5	8.2	Irrigation	Well 1, 2	1973		
1	S	3	W	25	NE	NW	300		8.0	Irrigation	Well 1	1973	POA	1	S	3	W	25	NE	NW	300		8.0	Irrigation	Well 1, 2	1973		
1	S	3	W	25	SE	NW	300		0.5	Irrigation	Well 1	1973	POA	1	S	3	W	25	SE	NW	300		0.5	Irrigation	Well 1, 2	1973		
1	S	3	W	25	NW	NE	300		16.4	Irrigation	Well 1	1973	POA	1	S	3	W	25	NW	NE	300		16.4	Irrigation	Well 1, 2	1973		
1	S	3	W	25	SW	NE	300	4	1.0	Irrigation	Well 1	1973	POA	1	S	3	W	25	SW	NE	300	4	1.0	Irrigation	Well 1, 2	1973		
TOTAL ACRES:									37.9						TOTAL ACRES:									37.9				

Additional remarks: _____.

RECEIVED

AUG 04 2022

OWRD

For Place of Use or Character of Use Changes

Are there other water right certificates, water use permits or ground water registrations associated with the "from" or the "to" lands? ☐ Yes ☐ No

If YES, list the certificate, water use permit, or ground water registration numbers: _____.

Pursuant to ORS 540.510, any "layered" water use such as an irrigation right that is supplemental to a primary right proposed for transfer must be included in the transfer or be cancelled. Any change to a ground water registration must be filed separately in a ground water registration modification application.

For Substitution (ground water supplemental irrigation will be substituted for surface water primary irrigation)

Ground water supplemental Permit or Certificate # _____;

Surface water primary Certificate # _____.

For a change from Supplemental Irrigation Use to Primary Irrigation Use

Identify the primary certificate to be cancelled. Certificate # _____

For a change in point(s) of appropriation (well(s)) or additional point(s) of appropriation:

- ☒ Well log(s) are attached for each authorized and proposed well(s) that are clearly labeled and associated with the corresponding well(s) in Table 1 above and on the accompanying application map.

Tip: You may search for well logs on the Department's web page at:

http://apps.wrd.state.or.us/apps/gw/well_log/Default.aspx

AND/OR

- ☒ Describe the construction of the authorized and proposed well(s) in Table 3 for any wells that do not have a well log. For *proposed wells not yet constructed or built*, provide "a best estimate" for each requested information element in the table. The Department recommends you consult a licensed well driller, geologist, or certified water right examiner to assist with assembling the information necessary to complete Table 3.

Table 3. Construction of Point(s) of Appropriation

Any well(s) in this listing must be clearly tied to corresponding well(s) described in Table 1 and shown on the accompanying application map. Failure to provide the information will delay the processing of your transfer application until it is received. The information is necessary for the department to assess whether the proposed well(s) will access the same source aquifer as the authorized point(s) of appropriation (POA). The Department is prohibited by law from approving POA changes that do not access the same source aquifer.

Proposed or Authorized POA Name or Number	Is well already built? (Yes or No)	If an existing well: OWRD Well ID Tag No. L-_____	Total well depth	Casing Diameter	Casing Intervals (feet)	Seal depth(s) (intervals)	Perforated or screened intervals (in feet)	Static water level of completed well (in feet)	Source aquifer (sand, gravel, basalt, etc.)	Well-specific rate (cfs or gpm). If less than full rate of water right
Well 2	No		120' +/-	8"		Min. 18'				

RECEIVED

AUG 04 2022

OWRD

WASH 78708

OREGON WATER RESOURCES

DATA COLLECTION SHEET

WELL I.D. # L

(1) LAND OWNER Owner Well Number
 First Name Albert Calvin Last Name Riedweg
 Company
 Address Rt 2 Box 281
 City Cornelius State OR Zip 97113

(2) TYPE OF WELL ☒ Water Well ☐ Monitoring Well ☐ Piezometer

(3) CURRENT OBSERVED USE

☐ Domestic ☐ Community ☐ Industrial ☒ Irrigation
☐ Thermal ☐ Injection ☐ Livestock ☐ Other

(4) BORE HOLE CONSTRUCTION

Estimated Depth of Well 120 ft.

BORE HOLE			SEAL			Sacks / Pounds
Diameter	From	To	Material	From	To	

(5) CASING/LINER

	Diameter	From	To	Gauge	Steel	Plastic	Welded	Threaded
Casing:	<u>6"</u>	<u>0</u>	<u>100'</u>		<input checked="" type="checkbox"/>	<input type="checkbox"/>	<input type="checkbox"/>	<input type="checkbox"/>
Liner:					<input type="checkbox"/>	<input type="checkbox"/>	<input type="checkbox"/>	<input type="checkbox"/>

Drive Shoe used ☐ Inside ☐ Outside ☐ None

Final location of shoe(s)

(6) PERFORATIONS/SCREENS

☐ Perforations
☐ Screens Type Material

From	To	Approx Slot Size	Number	Diameter	Tele/pipe size	Casing	Liner
						<input type="checkbox"/>	<input type="checkbox"/>
						<input type="checkbox"/>	<input type="checkbox"/>
						<input type="checkbox"/>	<input type="checkbox"/>

(7) WELL TESTS

Date

☐ Pump ☐ Bailer ☐ Air ☐ Flowing Artesian

Yield gal/min Drawdown Drill stem at Time

Temperature of water

Was a water analysis done? ☐ Yes By whom

(8) LOCATION OF WELL (legal description)

County Washington County Map No
 Township 1 N S Range 3 E W WM Section 25
NW 1/4 of the NE 1/4 Tax Lot Lot
 Lat ° ' " or DMS or DD
 Long ° ' " or DMS or DD
 Street Address of Well (or nearest address) 1830'W, 1350'S fr
NW 60, DCL 56

(9) STATIC WATER LEVEL

~35 ft. below land surface. Date

Artesian pressure lb. per square inch Date

(10) WATER BEARING ZONES

From	To	Estimated Flow Rate	SWL

(11) LITHOLOGY

Ground Elevation

Material	From	To
<u>Well has been in use since 1933 for house (domestic) and stock use (as of 7/31/1973). No log found.</u>		

RECEIVED

AUG 04 2022

OWRD

Estimated date originally constructed Jansen 1933

SOURCE OF DATA / INFO ☐ USGS ☐ On-Site Observation

☐ Interview ☒ Other

Application 6-6105 and Final Proof Survey

COMPILED BY Halley Barnett, Groundwater

DATE 3/10/2020

Washington County, Oregon
01/30/2013 03:36:53 PM
D-DBS Cnt=1 Str=9 D MOON
\$15.00 \$5.00 \$11.00 \$15.00 - Total = \$46.00

2013-009426



01796811201300094260030038

I, Richard Hobernicht, Director of Assessment and Taxation and Ex-Officio County Clerk for Washington County, Oregon, do hereby certify that the within instrument of writing was received and recorded in the book of records of said county.

Richard Hobernicht, Director of Assessment and Taxation, Ex-Officio County Clerk



Grantor's Name and Address:

Douglas J. Riedweg
Ruth Burris
31670 SW Riedweg Rd
Cornelius, OR 97113

Grantee's Name and Address:

Douglas J. Riedweg and Ruth A. Burris, Trustees, of
The Douglas Riedweg and Ruth Burris
Revocable Living Trust date January 24, 2013
31670 SW Riedweg Rd
Cornelius, OR 97113

Until a Change is Requested

Send all Tax Statements to:

Douglas J. Riedweg, Trustee
Ruth A. Burris, Trustee
31670 SW Riedweg Rd
Cornelius, OR 97113

After Recording Return to:

Erin M. Evers, Attorney
PO Box 4054
Hillsboro, OR 97123

RECEIVED

AUG 04 2022

OWRD

BARGAIN AND SALE DEED

Douglas J. Riedweg, and Ruth Burris, Grantors, do hereby grant, bargain, sell and convey unto Douglas J. Riedweg and Ruth A. Burris, Trustees, or the successor thereof, of the Douglas Riedweg and Ruth Burris Revocable Living Trust dated January 24, 2013, Grantees, and unto said Grantees' heirs, successors and assigns, all of that certain real property with the tenements, hereditaments and appurtenances thereunto belonging, or in anywise appertaining, situated in the County of Washington, State of Oregon, described as follows, to-wit:

See Exhibit A, attached hereto and hereby incorporated herein by reference

Note: Commonly known as: 31670 SW Riedweg Rd, Cornelius Oregon

Note: Tax Account No.: R433775

The true consideration paid for this transfer is: None; this deed is to transfer property from the grantors as individuals to themselves as trustees of their Revocable Living Trust, and no monetary consideration is involved.

BEFORE SIGNING OR ACCEPTING THIS INSTRUMENT, THE PERSON TRANSFERRING FEE TITLE SHOULD INQUIRE ABOUT THE PERSON'S RIGHTS, IF ANY, UNDER ORS 195.300, 195.301 AND 195.305 TO 195.336 AND SECTIONS 5 TO 11, CHAPTER 424, OREGON LAWS 2007, SECTIONS 2 TO 9 AND 17, CHAPTER 855, OREGON LAWS 2009, AND SECTIONS 2 TO 7, CHAPTER 8, OREGON LAWS 2010. THIS INSTRUMENT DOES NOT ALLOW USE OF THE PROPERTY DESCRIBED IN THIS INSTRUMENT IN VIOLATION OF APPLICABLE LAND USE LAWS AND REGULATIONS. BEFORE SIGNING OR ACCEPTING THIS INSTRUMENT, THE

RECEIVED

AUG 04 2022

OWRD

PERSON ACQUIRING FEE TITLE TO THE PROPERTY SHOULD CHECK WITH THE APPROPRIATE CITY OR COUNTY PLANNING DEPARTMENT TO VERIFY THAT THE UNIT OF LAND BEING TRANSFERRED IS A LAWFULLY ESTABLISHED LOT OR PARCEL, AS DEFINED IN ORS 92.010 OR 215.010, TO VERIFY THE APPROVED USES OF THE LOT OR PARCEL, TO DETERMINE ANY LIMITS ON LAWSUITS AGAINST FARMING OR FOREST PRACTICES, AS DEFINED IN ORS 30.930, AND TO INQUIRE ABOUT THE RIGHTS OF NEIGHBORING PROPERTY OWNERS, IF ANY, UNDER ORS 195.300, 195.301 AND 195.305 TO 195.336 AND SECTIONS 5 TO 11, CHAPTER 424, OREGON LAWS 2007, SECTIONS 2 TO 9 AND 17, CHAPTER 855, OREGON LAWS 2009, AND SECTIONS 2 TO 7, CHAPTER 8, OREGON LAWS 2010.

DATED January 24, 2013.

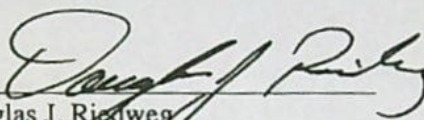
Douglas J. Riedweg

Ruth Burris

STATE OF OREGON

)

) ss.

COUNTY OF WASHINGTON)

On January 24, 2013, Douglas J. Riedweg and Ruth Burris personally appeared and acknowledged the foregoing instrument to be their voluntary act and deed.

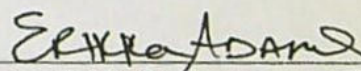

Notary Public for Oregon
My Commission Expires: 12/4/16

RECEIVED

AUG 04 2022

OWRD

EXHIBIT A

Beginning at a point at the Southwest corner of land formerly owned by Howard R. Davis and Fred Davis in Section 25, Township 1 South, Range 3 West of the Willamette Meridian, said point being at a stone in the angle of County Road No. 161, on the South line of the North half of Section 25, in said township and range, 24.35 chains West of the west line of the Donation Land Claim of James Rice No. 64 in the township and range aforesaid, thence East 13.50 chains; thence North 29.63 chains; thence West 13.50 chains; thence South 29.63 chains to the place of beginning, containing 40 acres;

EXCEPTING, also, from the above described property that portion thereof previously conveyed by first party et ux to second party by deed recorded August 12, 1958 in Book 407 at page 736 of the Deed Records of Washington County, Oregon.

AND FURTHER EXCEPTING, also, the following described property:

Beginning at a point in the center of Riedweg Road, County Road No. 161, 776.55 feet South of the Northwest corner of that certain tract of land in Sections 24 and 25, Township 1 South, Range 3 West, W.M., conveyed to Peter Riedweg by deed recorded in Book 124, Page 73, Washington County, Oregon, Deed Records, from which point an iron rod bears south $88^{\circ}14'$ East 25.01 feet, and running thence South $88^{\circ}14'$ East 314.61 feet to an iron rod; thence South 125.0 feet to an iron rod; thence North $88^{\circ}14'$ West 314.61 feet to a point in the center of said road from which an iron rod bears South $88^{\circ}14'$ East 25.01 feet; thence North 125.0 feet to the place of beginning, containing 0.902 acres.

Application for Water Right Transfer Evidence of Use Affidavit



Oregon Water Resources Department
725 Summer Street NE, Suite A
Salem, Oregon 97301-1266
(503) 986-0900
www.wrd.state.or.us

Please print legibly or type. Be as specific as possible. Attach additional pages if you need more spacing.
Supporting documentation must be attached.

State of Oregon)
County of WASHINGTON) ss

I, DOUGLAS J. RIEDWEG, in my capacity as OWNER,
mailing address 31670 SW RIEDWEG RD., CORNELIUS, OR 97113
telephone number (503)913-1901, being first duly sworn depose and say:

RECEIVED
AUG 04 2022
OWRD

1. My knowledge of the exercise or status of the water right is based on (check one):

☒ Personal observation ☐ Professional expertise

2. I attest that:

☐ Water was used during the previous five years on the entire place of use for
Certificate # ____; OR

☒ My knowledge is specific to the use of water at the following locations within the last five years:

Certificate #	Township		Range		Mer	Sec	¼ ¼		Gov't Lot or DLC	Acres (if applicable)
47658	1	S	3	W	WM	24	SE	SW	4	3.8
47658	1	S	3	W	WM	24	SW	SE	5	8.2
47658	1	S	3	W	WM	25	NE	NW		8.0
47658	1	S	3	W	WM	25	SE	NW		0.5
47658	1	S	3	W	WM	25	NW	NE		16.4
47658	1	S	3	W	WM	25	SW	NE	4	1.0

OR

- ☐ Confirming Certificate # ____ has been issued within the past five years; OR
- ☐ Part or all of the water right was leased instream at some time within the last five years. The instream lease number is: ____ (Note: If the entire right proposed for transfer was not leased, additional evidence of use is needed for the portion not leased instream.); OR
- ☐ The water right is not subject to forfeiture and documentation that a presumption of forfeiture for non-use would be rebutted under ORS 540.610(2) is attached.
- ☐ Water has been used at the actual current point of diversion or appropriation for more than 10 years for Certificate # ____ (For Historic POD/POA Transfers)

(continues on reverse side)

3. The water right was used for: (e.g., crops, pasture, etc.): CROPS

4. I understand that if I do not attach one or more of the documents shown in the table below to support the above statements, my application will be considered incomplete.

RECEIVED

AUG 04 2022

OWRD

[Signature]
Signature of Affiant

7/28/22
Date

Signed and sworn to (or affirmed) before me this 28 day of July, 2022.

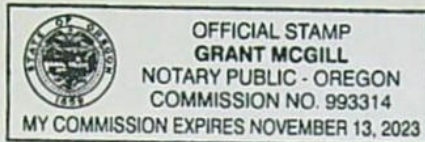

[Signature]
Notary Public for Oregon
My Commission Expires: 11-13-23

Supporting Documents	Examples
<input type="checkbox"/> Copy of a water right certificate that has been issued within the last five years. (not a remaining right certificate)	Copy of confirming water right certificate that shows issue date
<input type="checkbox"/> Copies of receipts from sales of irrigated crops or for expenditures related to use of water	<ul style="list-style-type: none">• Power usage records for pumps associated with irrigation use• Fertilizer or seed bills related to irrigated crops• Farmers Co-op sales receipt
<input type="checkbox"/> Records such as FSA crop reports, irrigation district records, NRCS farm management plan, or records of other water suppliers	<ul style="list-style-type: none">• District assessment records for water delivered• Crop reports submitted under a federal loan agreement• Beneficial use reports from district• IRS Farm Usage Deduction Report• Agricultural Stabilization Plan• CREP Report
<input checked="" type="checkbox"/> Aerial photos containing sufficient detail to establish location and date of photograph	Multiple photos can be submitted to resolve different areas of a water right. If the photograph does not print with a "date stamp" or without the source being identified, the date of the photograph and source should be added. Sources for aerial photos: OSU – www.oregonexplorer.info/imagery OWRD – www.wrd.state.or.us Google Earth – earth.google.com TerraServer – www.terra-server.com
<input type="checkbox"/> Approved Lease establishing beneficial use within the last 5 years	Copy of instream lease or lease number

Land Use Information Form



Oregon Water Resources Department
725 Summer Street NE, Suite A
Salem, Oregon 97301-1266
(503) 986-0900
www.oregon.gov/OWRD

RECEIVED

AUG 04 2022

OWRD

NOTE TO APPLICANTS

In order for your application to be processed by the Water Resources Department (WRD), this Land Use Information Form must be completed by a local government planning official in the jurisdiction(s) where your water right will be used and developed. The planning official may choose to complete the form while you wait, or return the receipt stub to you. Applications received by WRD without the Land Use Form or the receipt stub will be returned to you. Please be aware that your application will not be approved without land use approval.

This form is NOT required if:

- 1) Water is to be diverted, conveyed, and/or used only on federal lands; **OR**
- 2) The application is for a water right transfer, allocation of conserved water, exchange, permit amendment, or ground water registration modification, and all of the following apply:
 - a) The existing and proposed water use is located entirely within lands zoned for exclusive farm-use or within an irrigation district;
 - b) The application involves a change in place of use only;
 - c) The change does not involve the placement or modification of structures, including but not limited to water diversion, impoundment, distribution facilities, water wells and well houses; and
 - d) The application involves irrigation water uses only.

NOTE TO LOCAL GOVERNMENTS

The person presenting the attached Land Use Information Form is applying for or modifying a water right. The Water Resources Department (WRD) requires its applicants to obtain land-use information to be sure the water rights do not result in land uses that are incompatible with your comprehensive plan. Please complete the form or detach the receipt stub and return it to the applicant for inclusion in their water right application. You will receive notice once the applicant formally submits his or her request to the WRD. The notice will give more information about WRD's water rights process and provide additional comment opportunities. You will have 30 days from the date of the notice to complete the land-use form and return it to the WRD. If no land-use information is received from you within that 30-day period, the WRD may presume the land use associated with the proposed water right is compatible with your comprehensive plan. Your attention to this request for information is greatly appreciated by the Water Resources Department. If you have any questions concerning this form, please contact the WRD's Customer Service Group at 503-986-0801.

Land Use Information Form



Oregon Water Resources Department
725 Summer Street NE, Suite A
Salem, Oregon 97301-1266
(503) 986-0900
www.oregon.gov/OWRD

RECEIVED

Applicant(s): Douglas J. Riedweg & Ruth A. Burris

AUG 04 2022

Mailing Address: 31670 SW Riedweg Rd.

OWRD

City: Cornelius

State: OR

Zip Code: 97113

Daytime Phone: (503) 913-1901

A. Land and Location

Please include the following information for all tax lots where water will be diverted (taken from its source), conveyed (transported), and/or used or developed. Applicants for municipal use, or irrigation uses within irrigation districts may substitute existing and proposed service-area boundaries for the tax-lot information requested below.

Township	Range	Section	¼ ¼	Tax Lot #	Plan Designation (e.g., Rural Residential/RR-5)	Water to be:	Proposed Land Use:
<u>1S</u>	<u>3W</u>	<u>24</u>	<u>SESW</u> <u>SWSE</u>	<u>300</u>	<u>farmland</u>	<input type="checkbox"/> Diverted <input type="checkbox"/> Conveyed <input checked="" type="checkbox"/> Used	<u>farming</u>
<u>1S</u>	<u>3W</u>	<u>25</u>	<u>NWNE</u>	<u>300</u>	<u>farmland</u>	<input checked="" type="checkbox"/> Diverted <input type="checkbox"/> Conveyed <input checked="" type="checkbox"/> Used	<u>farming</u>
<u>1S</u>	<u>3W</u>	<u>25</u>	<u>NENW</u> <u>SESW</u> <u>SWNE</u>	<u>300</u>	<u>farmland</u>	<input type="checkbox"/> Diverted <input type="checkbox"/> Conveyed <input checked="" type="checkbox"/> Used	<u>farming</u>
_____	_____	_____	_____	_____	_____	<input type="checkbox"/> Diverted <input type="checkbox"/> Conveyed <input type="checkbox"/> Used	_____

List all counties and cities where water is proposed to be diverted, conveyed, and/or used or developed:

Washington

B. Description of Proposed Use

Type of application to be filed with the Water Resources Department:

- ☐ Permit to Use or Store Water ☒ Water Right Transfer ☐ Permit Amendment or Ground Water Registration Modification
☐ Limited Water Use License ☐ Allocation of Conserved Water ☐ Exchange of Water

Source of water: ☐ Reservoir/Pond ☒ Ground Water ☐ Surface Water (name) _____

Estimated quantity of water needed: 94.75 ☐ cubic feet per second ☐ gallons per minute ☒ acre-feet

Intended use of water: ☒ Irrigation ☐ Commercial ☐ Industrial ☐ Domestic for _____ household(s)
☐ Municipal ☐ Quasi-Municipal ☐ Instream ☐ Other _____

Briefly describe:

It is proposed to replace the old well authorized under Certificate 47658 with a new well just 20' West.

Note to applicant: If the Land Use Information Form cannot be completed while you wait, please have a local government representative sign the receipt at the bottom of the next page and include it with the application filed with the Water Resources Department.

See bottom of Page 3. →

For Local Government Use Only

The following section must be completed by a planning official from each county and city listed unless the project will be located entirely within the city limits. In that case, only the city planning agency must complete this form. This deals only with the local land-use plan. Do not include approval for activities such as building or grading permits.

Please check the appropriate box below and provide the requested information

- ☒ Land uses to be served by the proposed water uses (including proposed construction) are allowed outright or are not regulated by your comprehensive plan. Cite applicable ordinance section(s):
- ☐ Land uses to be served by the proposed water uses (including proposed construction) involve discretionary land-use approvals as listed in the table below. (Please attach documentation of applicable land-use approvals which have already been obtained. Record of Action/land-use decision and accompanying findings are sufficient.) **If approvals have been obtained but all appeal periods have not ended, check "Being pursued."**

Type of Land-Use Approval Needed (e.g., plan amendments, rezones, conditional-use permits, etc.)	Cite Most Significant, Applicable Plan Policies & Ordinance Section References	Land-Use Approval:	
		<input type="checkbox"/> Obtained <input type="checkbox"/> Denied	<input type="checkbox"/> Being Pursued <input type="checkbox"/> Not Being Pursued
		<input type="checkbox"/> Obtained <input type="checkbox"/> Denied	<input type="checkbox"/> Being Pursued <input type="checkbox"/> Not Being Pursued
		<input type="checkbox"/> Obtained <input type="checkbox"/> Denied	<input type="checkbox"/> Being Pursued <input type="checkbox"/> Not Being Pursued
		<input type="checkbox"/> Obtained <input type="checkbox"/> Denied	<input type="checkbox"/> Being Pursued <input type="checkbox"/> Not Being Pursued
		<input type="checkbox"/> Obtained <input type="checkbox"/> Denied	<input type="checkbox"/> Being Pursued <input type="checkbox"/> Not Being Pursued

Local governments are invited to express special land-use concerns or make recommendations to the Water Resources Department regarding this proposed use of water below, or on a separate sheet.

Name: Erik Stout Title: Associate Planner

Signature: [Signature] Phone: 503-846-8135 Date: 7-28-22

Government Entity: Washington Co. LUT

Note to local government representative: Please complete this form or sign the receipt below and return it to the applicant. If you sign the receipt, you will have 30 days from the Water Resources Department's notice date to return the completed Land Use Information Form or WRD may presume the land use associated with the proposed use of water is compatible with local comprehensive plans.

Receipt for Request for Land Use Information

Applicant name: _____

City or County: _____ Staff contact: _____

Signature: _____ Phone: _____ Date: _____

RECEIVED

AUG 04 2022

OWRD

Transfer Application Cert. 47658 - Riedweg

Township 1S, Range 3W, W.M.

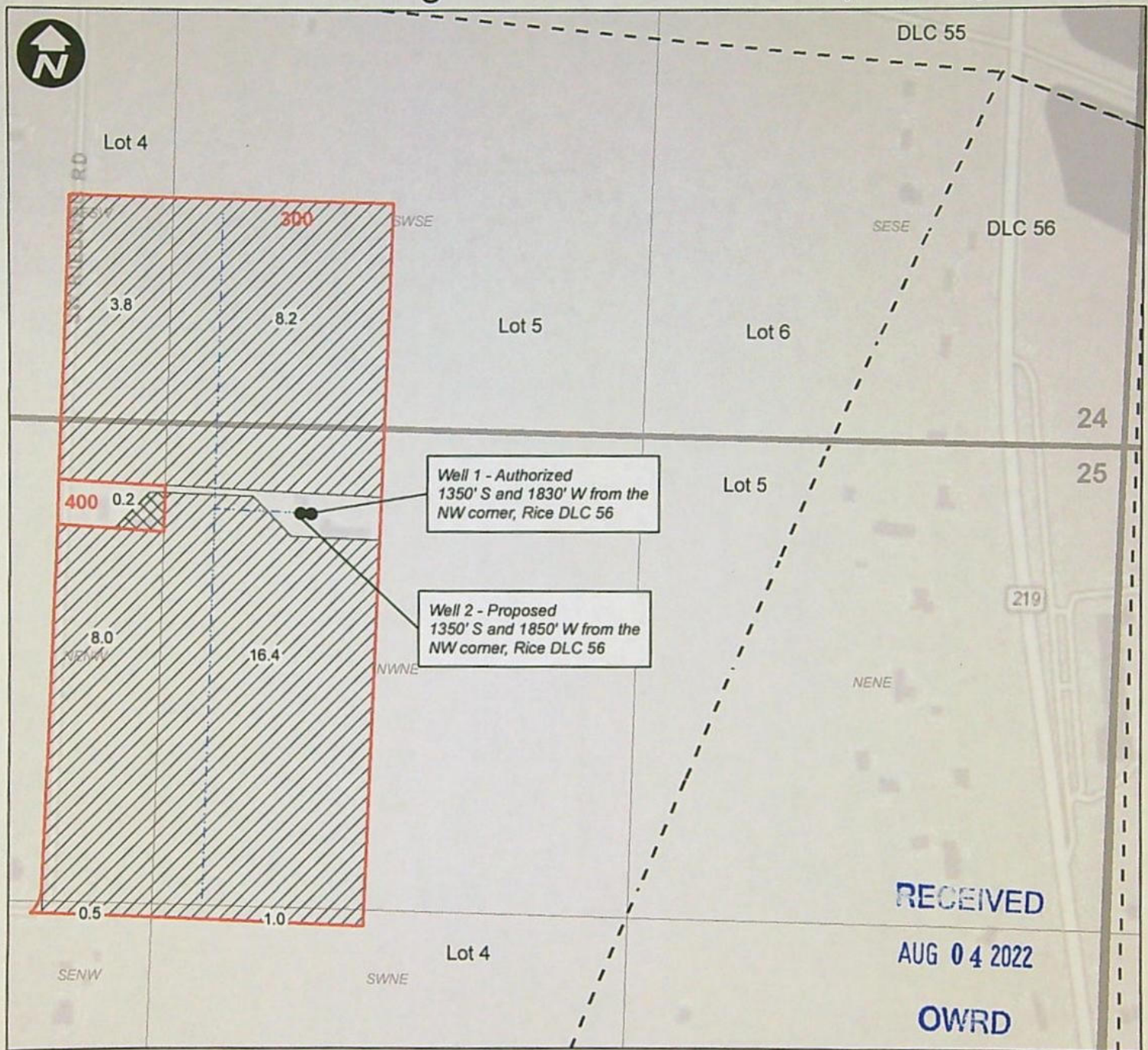

0 200 400 800 Feet

Legend

- Cert. 47658 - POA Change
- Cert. 47658 - No Change
- Tax Lot
- DLC
- Mainline

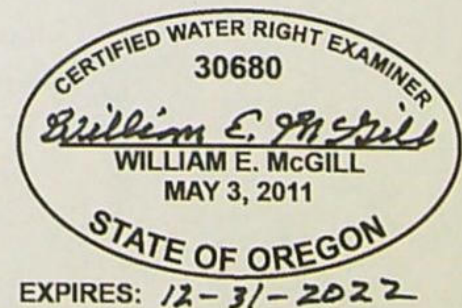

RECEIVED

AUG 04 2022

OWRD



Imagery Date: 6/17/2021 lat 45.459721° lon -123.006419° elev 303 ft eye alt 5676 ft

Permanent Transfer Application Intake Completion Checklist

Check the Certificate(s) in WRIS

Transfer # T- 14064

Checked by: <u>Quila</u>	Type of Change(s) Proposed: Mark the Proposed Changes	Substitution	Supplemental to Primary	POU	POD	APOD
Date: <u>8/5/22</u>		Gov Action	Surface to Ground	USE	<u>POA</u>	APOA
Fee Received: <u>1840.00</u>						
Calculated Fee: <u>1840.00</u>						
Additional Observations:		How many rights to be Transferred? / Certificate # <u>47658</u>				

If OK and complete, check box to the left; if NOT, fill in.

- ☒ 1. Is applicant information complete? Have all applicants listed at the top of the page signed at the bottom?
If no, what is missing? Whose signature is missing? _____
- ☒ 2. Does applicant indicate the place of use is in or near an irrigation district? Is a Form D included? ☒ N/A.
Name of the district: _____
- ☒ 3. Part 5 of application, has the applicant(s) completed the entire page and does the information match the description of the explanation of the reasons for transfer on Part 4 of the application?
If no, you may need to contact the applicant or agent? _____
- ☒ 4. Is there only one (1) water right included in this transfer application?
If no, are the criteria of OAR 690-380-3220 for more than one WR met? Yes or No _____
If no, then the transfer application **CANNOT** be accepted. See attached "3220" Decision Tree Flowchart.
- ☒ 5. For multiple certificates do each of the certificates listed on Application Page 1 have their own separate completed Part 5 tables 1 & 2?
If no, which certificate(s) are missing a separate Part 5 tables 1 & 2? _____
- ☒ 6. Is the map prepared and signed by a CWRE? Does the map meet requirements?
If no, what is missing? _____. Map waiver included? ☐ Yes ☒ No
- ☒ 7. If a change in point of appropriation (POA), have the well logs been included? ☐ N/A.
- ☒ 8. If a change in place of use (POU) within Umatilla County, have the applicant(s) provided a Supplemental Form U? ☒ N/A.
- ☒ 9. If all boxes on this checklist are checked (with no remaining deficiencies identified), **ACCEPT** the application.
Put this application intake completeness check sheet in the transfer folder.

OR: ☐ If all boxes to the left are **NOT** checked, then this application is deficient and **CANNOT** be accepted.
It should be returned and the deficiencies listed in the "staff" section at the bottom of
Application Page 1, unless the applicant or agent can resolve the deficiencies within 2-3 days.

Actions taken: _____ Date: _____

Permanent Transfer Application Intake Completion Checklist

FEE WORKSHEET for PERMANENT TRANSFER (except Substitution)			
1	Base Fee (includes one type of change to one water right for up to 1 cfs)	1	\$1,360
	Types of change proposed: <input type="checkbox"/> Place of Use <input type="checkbox"/> Character of Use <input type="checkbox"/> Point of Diversion/Appropriation Number of above boxes checked = _____ (2a) Subtract 1 from the number in line 2a = _____ (2b) If only one change, this will be 0. 2 Multiply line 2b by \$1,090 and enter » » » » » » » » » » » » » » » »	2	0
	Number of water rights included in transfer _____ (3a) Subtract 1 from the number in 3a above: _____ (3b) If only one water right this will be 0. 3 Multiply line 3b by \$610 and enter » » » » » » » » » » » » » » » »	3	0
	Do you propose to add or change a well, change from a surface water POD to a well, or Substitute a Suppl GW right for a Primary SW right? <input type="checkbox"/> No: enter 0 » <input type="checkbox"/> Yes = \$480 (4a) If YES: enter the number of wells being proposed: _____ (4b) Subtract 1 from the number in line 4b = _____ (4c) If only one well this will be 0. Multiply line 4c by \$410 = _____ (4d) 4 Add lines 4a and 4d and enter » » » » » » » » » » » » » » » »	4	0
	Do you propose to change the place of use or character of use? <input type="checkbox"/> No: enter 0 on line 5 » <input type="checkbox"/> Yes: enter the cfs for the portions of the rights to be transferred (see example below*): _____ (5a) Subtract 1.0 from the number in 5a above: _____ (5b) If 5b is 0 or less, enter 0 on line 5 » » » » » » » » » » » » » » » » If 5b is greater than 0, round up to the nearest whole number: _____ (5c) and multiply 5c by \$350, then enter on line 5 » » » » » » » » » » » » » » » » 5	5	0
6	Add entries on lines 1 through 5 above » » » » » » » » » » Subtotal:	6	0
	Is this transfer: <input type="checkbox"/> necessary to complete a project funded by the Oregon Watershed Enhancement Board (OWEB) under ORS 541.932? <input type="checkbox"/> endorsed in writing by ODFW as a change that will result in a net benefit to fish and wildlife habitat? If one or more boxes is checked, multiply line 6 by 0.5 and enter on line 7 » » » 7 If no box is applicable, enter 0 on line 7 » » » » » » » » » » » » » » » »	7	0
8	Subtract line 7 from line 6 » » » » » » » » » » » Transfer Fee:	8	

BEFORE THE WATER RESOURCES DEPARTMENT
OF THE
STATE OF OREGON

In the Matter of Transfer Application)	PRELIMINARY DETERMINATION
T-14064, Washington County)	PROPOSING APPROVAL OF A CHANGE IN
)	POINT OF APPROPRIATION

Authority

Oregon Revised Statutes (ORS) 537.705 and 540.505 to 540.580 establish the process in which a water right holder may submit a request to transfer the point of appropriation, place of use, or character of use authorized under an existing water right. Oregon Administrative Rules (OAR) Chapter 690, Division 380 implement the statutes and provides the Department's procedures and criteria for evaluating transfer applications.

Applicant

DOUGLAS J. RIEDWEG AND RUTH A. BURRIS
31670 SW RIEDWEG RD
CORNELIUS, OR 97113

Findings of Fact

1. On August 4, 2022, DOUGLAS J. RIEDWEG AND RUTH A. BURRIS, filed an application to change the point of appropriation under Certificate 47658. The Department assigned the application number T-14064.
2. Notice of the application for transfer was published on August 9, 2022, pursuant to OAR 690-380-4000. No comments were filed in response to the notice.
3. On September 12, 2023, the Department mailed a copy of the draft Preliminary Determination proposing to approve Transfer Application T-14064 to the applicants. The draft Preliminary Determination cover letter set forth a deadline of October 12, 2023, for the applicants to respond. The applicants requested that the Department proceed with issuance of a Preliminary Determination and provided the necessary information to demonstrate that the applicant is authorized to pursue the transfer.
4. On September 14, 2023, the agent for the applicant requested the completion date be extended allow enough time to complete the construction of the well pursuant to OAR 690-380-5140 (3). The Department extended the completion date of the transfer to October 1, 2029.

Pursuant to OAR 690-380-4030, any person may file a protest or standing statement within 30 days after the last date of publication of the newspaper notice or the Department's weekly notice as prescribed by OAR 690-380-4020, whichever is later, of this preliminary determination.

5. The portion of the right to be transferred is as follows:

Certificate: 47658 in the name of ALBERT CALVIN RIEDWEG (perfected under Permit G-5783)
Use: IRRIGATION OF 37.9 ACRES
Priority Date: JULY 31, 1973
Rate: 0.129 CUBIC FOOT PER SECOND
Limit/Duty: The amount of water used for irrigation, together with the amount secured under any other right existing for the same lands, shall be limited to ONE-EIGHTIETH of one cubic foot per second per acre, or its equivalent for each acre irrigated and shall be further limited to a diversion of not to exceed 2.5 acre-feet per acre for each acre irrigated during the irrigation season of each year.
Source: A WELL, a tributary of JOHNSON CREEK

Authorized Point of Appropriation:

Twp	Rng	Mer	Sec	Q-Q	Measured Distances
1 S	3 W	WM	25	NW NE	1830 FEET WEST AND 1350 FEET SOUTH FROM THE NW CORNER OF RICE DLC 56

Authorized Place of Use:

IRRIGATION						
Twp	Rng	Mer	Sec	Q-Q	GLot	Acres
1 S	3 W	WM	24	SE SW	4	3.8
1 S	3 W	WM	24	SW SE	5	8.2
1 S	3 W	WM	25	NW NE		16.4
1 S	3 W	WM	25	SW NE	4	1.0
1 S	3 W	WM	25	NE NW		8.0
1 S	3 W	WM	25	SE NW		0.5
Total						37.9

6. Transfer Application T-14064 proposes to move the authorized point of appropriation approximately 20.0 feet west from the existing point of appropriation to:

Twp	Rng	Mer	Sec	Q-Q	Measured Distances
1 S	3 W	WM	25	NW NE	1350 FEET SOUTH AND 1850 FEET WEST FROM THE NW CORNER OF RICE DLC 56

Transfer Review Criteria [OAR 690-380-0100(14), 690-380-4010(2) and OAR 690-380-2110(2)]

7. Water has been used within the last five years according to the terms and conditions of the right. There is no information in the record that would demonstrate that the right is subject to forfeiture under ORS 540.610.
8. A water delivery system sufficient to use the full amount of water allowed under the existing right was present within the five-year period prior to submittal of Transfer Application T-14064.
9. The water right is subject to transfer as defined in ORS 540.505(4) and OAR 690-380-0100(14).

10. The proposed point of appropriation develops groundwater from the same aquifer as the authorized point of appropriation, as required by OAR 690-380-2110(2).
11. The proposed change would not result in enlargement of the right.
12. The proposed change would not result in injury to other existing water rights.
13. All other application requirements are met.

Determination and Proposed Action

The change in point of appropriation proposed in Transfer Application T-14064 appears to be consistent with the requirements of ORS 537.705 and 540.505 to 540.580 and OAR 690-380-5000. If protests are not filed pursuant to OAR 690-380-4030, the application will be approved.

If Transfer Application T-14064 is approved, the final order will include the following:

1. *The change in point of appropriation proposed in Transfer Application T-14064 is approved.*
2. *The right to the use of the water is restricted to beneficial use at the place of use described and is subject to all other conditions and limitations contained in Certificate 47658 and any related decree.*
3. *Water right Certificate 47658 is cancelled. A new certificate will be issued describing that portion of the right not affected by this transfer.*
4. *The quantity of water diverted at the new point of appropriation shall not exceed the quantity of water lawfully available at the original point of appropriation.*
5. *Water shall be acquired from the same aquifer (water source) as the original point of appropriation.*
6. *Water use measurement conditions:*
 - a. *Before water use may begin under this order, the water user shall install a totalizing flow meter, or, with prior approval of the Director, another suitable measuring device, at each point of appropriation.*
 - b. *The water user shall maintain the meters or measuring devices in good working order.*
 - c. *The water user shall allow the Watermaster access to the meters or measuring devices; provided however, where the meters or measuring devices are located within a private structure, the Watermaster shall request access upon reasonable notice.*
7. *Full beneficial use of the water shall be made, consistent with the terms of this order, on or before **October 1, 2029**. A Claim of Beneficial Use prepared by a Certified Water Right Examiner shall be submitted by the applicant to the Department within one year after the deadline for completion of the change and full beneficial use of the water.*

8. *After satisfactory proof of beneficial use is received, a new certificate confirming the right transferred will be issued.*

Dated in Salem, Oregon on

DRAFT

Lisa J. Jaramillo, Transfer and Conservation Section Manager, for
DOUGLAS E. WOODCOCK, ACTING DIRECTOR
Oregon Water Resources Department

This Preliminary Determination was prepared by Arla L Davis. If you have any questions about the information in this document, you may reach me at 503-979-3129 or arla.l.davis@water.oregon.gov

Protests

Under the provisions of ORS 540.520(6) & (7) and OAR 690-380-4030, within 30 days after the last date of publication of the newspaper notice or the Department's weekly notice as prescribed by OAR 690-380-4020, whichever is later, any person may file, jointly or severally, a protest expressing opposition of approval of the transfer application and disagreement with this Preliminary Determination or a standing statement in support of this Preliminary Determination. If this Preliminary Determination determines that a change in point of diversion or appropriation would result in injury, the applicant may file a notification of intent to pursue approval of the transfer under OAR 690-380-5030 to 690-380-5050. Protests and standing statements must be received by the Water Resources Department within 30 days after the last date of publication of the newspaper notice or the Department's weekly notice as prescribed by OAR 690-380-4020, whichever is later.

Protests must be in writing and received in hard copy form with the appropriate statutory protest filing fee; protests cannot be filed by electronic mail. [OAR 690-002-0025(3) and 690-380-0100(9)]. The protest must include the following:

- The person's name, address, and telephone number;
- All reasonably ascertainable issues and all reasonably available arguments supporting the person's position by the close of the protest period. Failure to raise a reasonably ascertainable issue in a protest or failure to provide sufficient specificity to afford the Department an opportunity to respond to the issue may preclude consideration of the issue during the hearing;
- If you are the applicant, a protest fee of \$480 required by ORS 536.050; and
- If you are not the applicant, a protest fee of \$950 required by ORS 536.050 and proof of service of the protest upon the applicant.

Requests for Standing

Under the provisions of OAR 690-380-4030(5), the Department shall provide to persons who have filed standing statements as defined under OAR 690-380-0100(11) notice of any differences between the Department's Preliminary Determination and the Final Order, notice of a hearing on the application under OAR 137-003-0535, and an opportunity to request limited party status or party status in the hearing.

Requests for standing must be received in the Water Resources Department no later than 30 days after the last date of publication of the newspaper notice or the Department's weekly notice as prescribed by OAR 690-380-4020, whichever is later. Requests for standing must be in writing, and must include the following:

- The requester's name, mailing address and telephone number;
- If the requester is representing a group, association or other organization, the name, address and telephone number of the represented group;
- A statement that the requester supports the preliminary determination as issued.

After the protest period has ended, the Director will either issue a Final Order or schedule a contested case hearing. The contested case hearing will be scheduled only if a protest has been filed under OAR 690-380-4030. In accordance with OAR 690-380-4200, notice and conduct of the hearing shall:

- Be under the applicable provisions of ORS 183.310 to 183.550, pertaining to contested cases, and the hearing shall be held in the area where the rights are located unless all parties stipulate otherwise; and
- If a protest has asserted that a water right to be transferred has been forfeited through non-use, include the notice and procedures described in OAR 690-017-0500 to 690-017-0900.

If after hearing the Department issues a proposed Final Order finding that a change in point of diversion or appropriation will result in injury, the applicant may file a notification of intent to pursue approval of the transfer under OAR 690-380-5030 to 690-380-5050 within 15 days of receipt of the proposed order. Notwithstanding 690-002-0175, if the applicant files a notification of intent to pursue approval of the transfer under 690-380-5030 to 690-380-5050, the deadline for filing exceptions to the proposed order shall be 30 days after the Department provides notice to the parties that the transfer does not meet the requirements of 690-380-5030 to 690-380-5050.

If you do not request a hearing within 30 days after the close of the protest period, or if you withdraw a request for a hearing, notify the Department or the administrative law judge that you will not appear, or fail to appear at a scheduled hearing, the Director may issue a final

order by default. If the Director issues a Final Order by default, the Department designates the relevant portions of its files on this matter, including all materials that you have submitted relating to this matter, as the record for purpose of proving a *prima facie* case upon default.

You may be represented by an attorney at the hearing. Legal aid organizations may be able to assist a party with limited financial resources. Generally, partnerships, corporations, associations, governmental subdivisions, or public or private organizations are represented by an attorney. However, consistent with OAR 690-002-0020 and OAR 690-137-0555, an agency representative may represent partnerships, corporations, associations, governmental subdivisions or public, or private organizations if the Department determines that appearance of a person by an authorized representative will not hinder the orderly and timely development of the record in this case.

Notice Regarding Servicemembers: Active duty servicemembers have a right to stay proceedings under the federal Servicemembers Civil Relief Act. For more information contact the Oregon State Bar at 1-800-452-8260, the Oregon Military Department at 971-355-4420, or the nearest United States Armed Forces Legal Assistance Office through <http://legalassistance.law.af.mil>. The Oregon Military Department does not have a toll free number.

If you have questions about how to file a protest or if you have previously filed a protest and you want to know the status, please contact Patricia McCarty at 503-979-9160.

If you have questions about the Department or any of its programs, please contact our Water Resources Customer Service Group at 503-986-0900.

Address any correspondence to: Oregon Water Resources Department, Transfer and Conservation Section, 725 Summer Street NE, Suite A, Salem OR 97301-1266.

Replace
with updated language as found
in the current transfer gw dpt
template.

STATE OF OREGON
COUNTY OF WASHINGTON

CERTIFICATE OF WATER RIGHT

This Is to Certify, That ALBERT CALVIN RIEDWEG

of Rt. 2, Box 281, Cornelius, State of Oregon, 97113, has made proof to the satisfaction of the Water Resources Director, of a right to the use of the waters of a well

a tributary of Johnson Creek for the purpose of irrigation of 38.1 acres

under Permit No. G-5783 and that said right to the use of said waters has been perfected in accordance with the laws of Oregon; that the priority of the right hereby confirmed dates from July 31, 1973 that the amount of water to which such right is entitled and hereby confirmed, for the purposes aforesaid, is limited to an amount actually beneficially used for said purposes, and shall not exceed 0.13 cubic foot per second

or its equivalent in case of rotation, measured at the point of diversion from the well. The well is located in the NW $\frac{1}{4}$ NE $\frac{1}{4}$, Section 25, T. 1 S., R. 3 W., W. M., 1830 feet West and 1350 feet South from the NW Corner, Rice DLC 56

The amount of water used for irrigation, together with the amount secured under any other right existing for the same lands, shall be limited to one-eighth of one cubic foot per second per acre, or its equivalent for each acre irrigated and shall be further limited to a diversion of not to exceed 2 $\frac{1}{2}$ acre feet per acre for each acre irrigated during the irrigation season of each year,

and shall conform to such reasonable rotation system as may be ordered by the proper state officer. A description of the place of use under the right hereby confirmed, and to which such right is appurtenant, is as follows:

	Xfer	RR
3.8 acres Lot 4 (SE $\frac{1}{4}$ SW $\frac{1}{4}$)	3.8	0
8.2 acres Lot 5 (SW $\frac{1}{4}$ SE $\frac{1}{4}$)	8.0	0.2
Section 24		
16.4 acres NW $\frac{1}{4}$ NE $\frac{1}{4}$	16.4	0
1.0 acre Lot 4 (SW $\frac{1}{4}$ NE $\frac{1}{4}$)	1.0	0
8.2 acres NE $\frac{1}{4}$ NW $\frac{1}{4}$	8.2	0
0.5 acre SE $\frac{1}{4}$ NW $\frac{1}{4}$	0.5	0
Section 25		
T. 1 S., R. 3 W., W. M.	37.9	0.2

The right to the use of the water for the purposes aforesaid is restricted to the lands or place of use herein described.

WITNESS the signature of the Water Resources Director, affixed

this date. March 16, 1979

James E. Seaton
Water Resources Director

38.1
Acres
 $\frac{0.003412}{0.13 \text{ cfs}}$

$\frac{0.003412}{\times 37.9}$
0.129 cfs

RR
0.2 acres
0.001 cfs

COPY

Grantor's Name and Address:

Douglas J. Riedweg
Ruth Burris
31670 SW Riedweg Rd
Cornelius, OR 97113

Grantee's Name and Address:

Douglas J. Riedweg and Ruth A. Burris, Trustees, of
The Douglas Riedweg and Ruth Burris
Revocable Living Trust dated January 24, 2013
31670 SW Riedweg Rd
Cornelius, OR 97113

Until a Change is Requested

Send all Tax Statements to:

Douglas J. Riedweg, Trustee
Ruth A. Burris, Trustee
31670 SW Riedweg Rd
Cornelius, OR 97113

After Recording Return to:

Erin M. Evers, Attorney
PO Box 4054
Hillsboro, OR 97123

Washington County, Oregon

01/30/2013 03:36:53 PM

D-DBS

Cnt=1 Stn=9 D MOON

\$15.00 \$5.00 \$11.00 \$18.00 - Total = \$49.00



01796811201300094260030038

I, Richard Hobernicht, Director of Assessment and
Taxation and Ex-Officio County Clerk for Washington
County, Oregon, do hereby certify that the within
instrument of writing was received and recorded in the
book of records of said county.

Richard Hobernicht, Director of Assessment and
Taxation, Ex-Officio County Clerk



RECEIVED

AUG 04 2022

OWRD

BARGAIN AND SALE DEED

Douglas J. Riedweg, and Ruth Burris, Grantors, do hereby grant, bargain, sell and convey unto Douglas J. Riedweg and Ruth A. Burris, Trustees, or the successor thereof, of the Douglas Riedweg and Ruth Burris Revocable Living Trust dated January 24, 2013, Grantees, and unto said Grantees' heirs, successors and assigns, all of that certain real property with the tenements, hereditaments and appurtenances thereunto belonging, or in anywise appertaining, situated in the County of Washington, State of Oregon, described as follows, to-wit:

See Exhibit A, attached hereto and hereby incorporated herein by reference

Note: Commonly known as: 31670 SW Riedweg Rd, Cornelius Oregon

Note: Tax Account No.: R433775

The true consideration paid for this transfer is: None; this deed is to transfer property from the grantors as individuals to themselves as trustees of their Revocable Living Trust, and no monetary consideration is involved.

BEFORE SIGNING OR ACCEPTING THIS INSTRUMENT, THE PERSON TRANSFERRING FEE TITLE SHOULD INQUIRE ABOUT THE PERSON'S RIGHTS, IF ANY, UNDER ORS 195.300, 195.301 AND 195.305 TO 195.336 AND SECTIONS 5 TO 11, CHAPTER 424, OREGON LAWS 2007, SECTIONS 2 TO 9 AND 17, CHAPTER 855, OREGON LAWS 2009, AND SECTIONS 2 TO 7, CHAPTER 8, OREGON LAWS 2010. THIS INSTRUMENT DOES NOT ALLOW USE OF THE PROPERTY DESCRIBED IN THIS INSTRUMENT IN VIOLATION OF APPLICABLE LAND USE LAWS AND REGULATIONS. BEFORE SIGNING OR ACCEPTING THIS INSTRUMENT, THE

RECEIVED

AUG 04 2022

OWRD

PERSON ACQUIRING FEE TITLE TO THE PROPERTY SHOULD CHECK WITH THE APPROPRIATE CITY OR COUNTY PLANNING DEPARTMENT TO VERIFY THAT THE UNIT OF LAND BEING TRANSFERRED IS A LAWFULLY ESTABLISHED LOT OR PARCEL, AS DEFINED IN ORS 92.010 OR 215.010, TO VERIFY THE APPROVED USES OF THE LOT OR PARCEL, TO DETERMINE ANY LIMITS ON LAWSUITS AGAINST FARMING OR FOREST PRACTICES, AS DEFINED IN ORS 30.930, AND TO INQUIRE ABOUT THE RIGHTS OF NEIGHBORING PROPERTY OWNERS, IF ANY, UNDER ORS 195.300, 195.301 AND 195.305 TO 195.336 AND SECTIONS 5 TO 11, CHAPTER 424, OREGON LAWS 2007, SECTIONS 2 TO 9 AND 17, CHAPTER 855, OREGON LAWS 2009, AND SECTIONS 2 TO 7, CHAPTER 8, OREGON LAWS 2010.

DATED January 24, 2013.

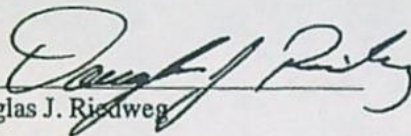
Douglas J. Riedweg

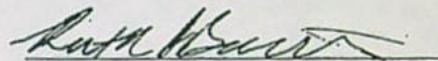
Ruth Burris

STATE OF OREGON)

) ss.

COUNTY OF WASHINGTON)

On January 24, 2013, Douglas J. Riedweg and Ruth Burris personally appeared and acknowledged the foregoing instrument to be their voluntary act and deed.

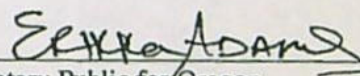

Notary Public for Oregon
My Commission Expires: 12/4/16

COPY

RECEIVED

AUG 04 2022

OWRD

EXHIBIT A

Beginning at a point at the Southwest corner of land formerly owned by Howard R. Davis and Fred Davis in Section 25, Township 1 South, Range 3 West of the Willamette Meridian, said point being at a stone in the angle of County Road No. 161, on the South line of the North half of Section 25, in said township and range, 24.35 chains West of the west line of the Donation Land Claim of James Rice No. 64 in the township and range aforesaid, thence East 13.50 chains; thence North 29.63 chains; thence West 13.50 chains; thence South 29.63 chains to the place of beginning, containing 40 acres;

EXCEPTING, also, from the above described property that portion thereof previously conveyed by first party et ux to second party by deed recorded August 12, 1958 in Book 407 at page 736 of the Deed Records of Washington County, Oregon.

AND FURTHER EXCEPTING, also, the following described property:

Beginning at a point in the center of Riedweg Road, County Road No. 161, 776.55 feet South of the Northwest corner of that certain tract of land in Sections 24 and 25, Township 1 South, Range 3 West, W.M., conveyed to Peter Riedweg by deed recorded in Book 124, Page 73, Washington County, Oregon, Deed Records, from which point an iron rod bears south $88^{\circ}14'$ East 25.01 feet, and running thence South $88^{\circ}14'$ East 314.61 feet to an iron rod; thence South 125.0 feet to an iron rod; thence North $88^{\circ}14'$ West 314.61 feet to a point in the center of said road from which an iron rod bears South $88^{\circ}14'$ East 25.01 feet; thence North 125.0 feet to the place of beginning, containing 0.902 acres.

Application for Water Right Transfer Evidence of Use Affidavit

COPY



Oregon Water Resources Department
725 Summer Street NE, Suite A
Salem, Oregon 97301-1266
(503) 986-0900
www.wrd.state.or.us

Please print legibly or type. Be as specific as possible. Attach additional pages if you need more spacing.
Supporting documentation must be attached.

State of Oregon)
) ss
County of WASHINGTON

I, DOUGLAS J. RIEDWEG, in my capacity as OWNER,
mailing address 31670 SW RIEDWEG RD., CORNELIUS, OR 97113

telephone number (503)913-1901, being first duly sworn depose and say:

RECEIVED

AUG 04 2022

OWRD

1. My knowledge of the exercise or status of the water right is based on (check one):

☒ Personal observation

☐ Professional expertise

2. I attest that:

☐ Water was used during the previous five years on the entire place of use for
Certificate # _____; OR

☒ My knowledge is specific to the use of water at the following locations within the last five years:

Certificate #	Township		Range		Mer	Sec	¼ ¼		Gov't Lot or DLC	Acres (if applicable)
47658	1	S	3	W	WM	24	SE	SW	4	3.8
47658	1	S	3	W	WM	24	SW	SE	5	8.2
47658	1	S	3	W	WM	25	NE	NW		8.0
47658	1	S	3	W	WM	25	SE	NW		0.5
47658	1	S	3	W	WM	25	NW	NE		16.4
47658	1	S	3	W	WM	25	SW	NE	4	1.0

OR

- ☐ Confirming Certificate # _____ has been issued within the past five years; OR
- ☐ Part or all of the water right was leased instream at some time within the last five years. The
instream lease number is: _____ (Note: If the entire right proposed for
transfer was not leased, additional evidence of use is needed for the portion not leased instream.); OR
- ☐ The water right is not subject to forfeiture and documentation that a presumption of forfeiture for non-use
would be rebutted under ORS 540.610(2) is attached.
- ☐ Water has been used at the actual current point of diversion or appropriation for more than
10 years for Certificate # _____ (For Historic POD/POA Transfers)

(continues on reverse side)

3. The water right was used for: (e.g., crops, pasture, etc.): CROPS

4. I understand that if I do not attach one or more of the documents shown in the table below to support the above statements, my application will be considered incomplete.

RECEIVED

AUG 04 2022

OWRD

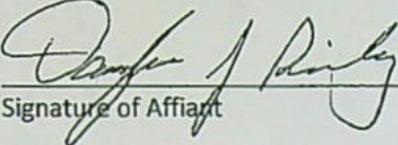
Signature of Affiant

7/28/22
Date

Signed and sworn to (or affirmed) before me this 28 day of July, 2022.

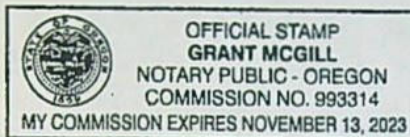

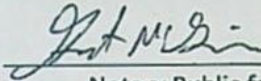

Notary Public for Oregon

My Commission Expires: 11-13-23

Supporting Documents	Examples
<input type="checkbox"/> Copy of a water right certificate that has been issued within the last five years. (not a remaining right certificate)	Copy of confirming water right certificate that shows issue date
<input type="checkbox"/> Copies of receipts from sales of irrigated crops or for expenditures related to use of water	<ul style="list-style-type: none">• Power usage records for pumps associated with irrigation use• Fertilizer or seed bills related to irrigated crops• Farmers Co-op sales receipt
<input type="checkbox"/> Records such as FSA crop reports, irrigation district records, NRCS farm management plan, or records of other water suppliers	<ul style="list-style-type: none">• District assessment records for water delivered• Crop reports submitted under a federal loan agreement• Beneficial use reports from district• IRS Farm Usage Deduction Report• Agricultural Stabilization Plan• CREP Report
<input checked="" type="checkbox"/> Aerial photos containing sufficient detail to establish location and date of photograph	Multiple photos can be submitted to resolve different areas of a water right. If the photograph does not print with a "date stamp" or without the source being identified, the date of the photograph and source should be added. Sources for aerial photos: OSU – www.oregonexplorer.info/imagery OWRD – www.wrd.state.or.us Google Earth – earth.google.com TerraServer – www.terra-server.com
<input type="checkbox"/> Approved Lease establishing beneficial use within the last 5 years	Copy of instream lease or lease number

Land Use Information Form

COPY



Oregon Water Resources Department
725 Summer Street NE, Suite A
Salem, Oregon 97301-1266
(503) 986-0900
www.oregon.gov/OWRD

RECEIVED

AUG 04 2022

OWRD

NOTE TO APPLICANTS

In order for your application to be processed by the Water Resources Department (WRD), this Land Use Information Form must be completed by a local government planning official in the jurisdiction(s) where your water right will be used and developed. The planning official may choose to complete the form while you wait, or return the receipt stub to you. Applications received by WRD without the Land Use Form or the receipt stub will be returned to you. Please be aware that your application will not be approved without land use approval.

This form is NOT required if:

- 1) Water is to be diverted, conveyed, and/or used only on federal lands; **OR**
- 2) The application is for a water right transfer, allocation of conserved water, exchange, permit amendment, or ground water registration modification, and all of the following apply:
 - a) The existing and proposed water use is located entirely within lands zoned for exclusive farm-use or within an irrigation district;
 - b) The application involves a change in place of use only;
 - c) The change does not involve the placement or modification of structures, including but not limited to water diversion, impoundment, distribution facilities, water wells and well houses; and
 - d) The application involves irrigation water uses only.

NOTE TO LOCAL GOVERNMENTS

The person presenting the attached Land Use Information Form is applying for or modifying a water right. The Water Resources Department (WRD) requires its applicants to obtain land-use information to be sure the water rights do not result in land uses that are incompatible with your comprehensive plan. Please complete the form or detach the receipt stub and return it to the applicant for inclusion in their water right application. You will receive notice once the applicant formally submits his or her request to the WRD. The notice will give more information about WRD's water rights process and provide additional comment opportunities. You will have 30 days from the date of the notice to complete the land-use form and return it to the WRD. If no land-use information is received from you within that 30-day period, the WRD may presume the land use associated with the proposed water right is compatible with your comprehensive plan. Your attention to this request for information is greatly appreciated by the Water Resources Department. If you have any questions concerning this form, please contact the WRD's Customer Service Group at 503-986-0801.

Land Use Information Form

COPY



Oregon Water Resources Department
725 Summer Street NE, Suite A
Salem, Oregon 97301-1266
(503) 986-0900
www.oregon.gov/OWRD

RECEIVED

Applicant(s): Douglas J. Riedweg & Ruth A. Burris

AUG 04 2022

Mailing Address: 31670 SW Riedweg Rd.

OWRD

City: Cornelius

State: OR

Zip Code: 97113

Daytime Phone: (503) 913-1901

A. Land and Location

Please include the following information for all tax lots where water will be diverted (taken from its source), conveyed (transported), and/or used or developed. Applicants for municipal use, or irrigation uses within irrigation districts may substitute existing and proposed service-area boundaries for the tax-lot information requested below.

Township	Range	Section	¼ ¼	Tax Lot #	Plan Designation (e.g., Rural Residential/RR-5)	Water to be:			Proposed Land Use:
<u>1S</u>	<u>3W</u>	<u>24</u>	<u>SESW</u> <u>SWSE</u>	<u>300</u>	<u>farmland</u>	<input type="checkbox"/> Diverted	<input type="checkbox"/> Conveyed	<input checked="" type="checkbox"/> Used	<u>farming</u>
<u>1S</u>	<u>3W</u>	<u>25</u>	<u>NWNE</u>	<u>300</u>	<u>farmland</u>	<input checked="" type="checkbox"/> Diverted	<input type="checkbox"/> Conveyed	<input checked="" type="checkbox"/> Used	<u>farming</u>
<u>1S</u>	<u>3W</u>	<u>25</u>	<u>NENW</u> <u>SENE</u> <u>SWNE</u>	<u>300</u>	<u>farmland</u>	<input type="checkbox"/> Diverted	<input type="checkbox"/> Conveyed	<input checked="" type="checkbox"/> Used	<u>farming</u>
_____	_____	_____	_____	_____	_____	<input type="checkbox"/> Diverted	<input type="checkbox"/> Conveyed	<input type="checkbox"/> Used	_____

List all counties and cities where water is proposed to be diverted, conveyed, and/or used or developed:

Washington

B. Description of Proposed Use

Type of application to be filed with the Water Resources Department:

- ☐ Permit to Use or Store Water
 ☒ Water Right Transfer
 ☐ Permit Amendment or Ground Water Registration Modification
☐ Limited Water Use License
 ☐ Allocation of Conserved Water
 ☐ Exchange of Water

Source of water: ☐ Reservoir/Pond ☒ Ground Water ☐ Surface Water (name) _____

Estimated quantity of water needed: 94.75 ☐ cubic feet per second ☐ gallons per minute ☒ acre-feet

Intended use of water: ☒ Irrigation ☐ Commercial ☐ Industrial ☐ Domestic for _____ household(s)
☐ Municipal ☐ Quasi-Municipal ☐ Instream ☐ Other _____

Briefly describe:

It is proposed to replace the old well authorized under Certificate 47658 with a new well just 20' West.

Note to applicant: If the Land Use Information Form cannot be completed while you wait, please have a local government representative sign the receipt at the bottom of the next page and include it with the application filed with the Water Resources Department.

See bottom of Page 3. →

For Local Government Use Only

The following section must be completed by a planning official from each county and city listed unless the project will be located entirely within the city limits. In that case, only the city planning agency must complete this form. This deals only with the local land-use plan. Do not include approval for activities such as building or grading permits.

Please check the appropriate box below and provide the requested information

- ☒ Land uses to be served by the proposed water uses (including proposed construction) are allowed outright or are not regulated by your comprehensive plan. Cite applicable ordinance section(s):
- ☐ Land uses to be served by the proposed water uses (including proposed construction) involve discretionary land-use approvals as listed in the table below. (Please attach documentation of applicable land-use approvals which have already been obtained. Record of Action/land-use decision and accompanying findings are sufficient.) If approvals have been obtained but all appeal periods have not ended, check "Being pursued."

Type of Land-Use Approval Needed (e.g., plan amendments, rezones, conditional-use permits, etc.)	Cite Most Significant, Applicable Plan Policies & Ordinance Section References	Land-Use Approval:	
		<input type="checkbox"/> Obtained <input type="checkbox"/> Denied	<input type="checkbox"/> Being Pursued <input type="checkbox"/> Not Being Pursued
		<input type="checkbox"/> Obtained <input type="checkbox"/> Denied	<input type="checkbox"/> Being Pursued <input type="checkbox"/> Not Being Pursued
		<input type="checkbox"/> Obtained <input type="checkbox"/> Denied	<input type="checkbox"/> Being Pursued <input type="checkbox"/> Not Being Pursued
		<input type="checkbox"/> Obtained <input type="checkbox"/> Denied	<input type="checkbox"/> Being Pursued <input type="checkbox"/> Not Being Pursued
		<input type="checkbox"/> Obtained <input type="checkbox"/> Denied	<input type="checkbox"/> Being Pursued <input type="checkbox"/> Not Being Pursued

Local governments are invited to express special land-use concerns or make recommendations to the Water Resources Department regarding this proposed use of water below, or on a separate sheet.

Name: Erik Stolt Title: Associate Planner

Signature: [Signature] Phone: 503-846-8135 Date: 7-28-22

Government Entity: Washington Co. LUT

Note to local government representative: Please complete this form or sign the receipt below and return it to the applicant. If you sign the receipt, you will have 30 days from the Water Resources Department's notice date to return the completed Land Use Information Form or WRD may presume the land use associated with the proposed use of water is compatible with local comprehensive plans.

Receipt for Request for Land Use Information



RECEIVED

Applicant name: _____ AUG 04 2022

City or County: _____ Staff contact: _____

Signature: _____ Phone: _____ Date: _____ **OWRD**

Application for Permanent Water Right Transfer



Oregon Water Resources Department
725 Summer Street NE, Suite A
Salem, Oregon 97301-1266
(503) 986-0900
www.oregon.gov/OWRD

Part 1 of 5 – Minimum Requirements Checklist

This transfer application will be returned if Parts 1 through 5 and all required attachments are not completed and included.

For questions, please call (503) 986-0900, and ask for Transfer Section.

RECEIVED

AUG 04 2022

Check all items included with this application. (N/A = Not Applicable)

OWRD

- ☒ Part 1 – Completed Minimum Requirements Checklist.
- ☒ Part 2 – Completed Transfer Application Map Checklist.
- ☒ Part 3 – Application Fee, payable by check to the Oregon Water Resources Department, and completed Fee Worksheet, page 3. Try the new online fee calculator at:
http://apps.wrd.state.or.us/apps/misc/wrd_fee_calculator.
- ☒ Part 4 – Completed Applicant Information and Signature.
- ☒ Part 5 – Information about Water Rights to be Transferred: **How many water rights are to be transferred? 1 List them here: Cert. 47658**
Please include a separate Part 5 for each water right. (See instructions on page 6)
NOTE: A separate transfer application is required for each water right unless the criteria in OAR 690-380-3220 are met.

Attachments:

- ☒ Completed Transfer Application Map.
- ☒ Completed Evidence of Use Affidavit and supporting documentation.
- ☐ ☒ N/A Affidavit(s) of Consent from Landowner(s) (if the applicant does not own the land the water right is on.)
- ☐ ☒ N/A Supplemental Form D – For water rights served by or issued in the name of an irrigation district. Complete when the transfer applicant is not the irrigation district.
- ☒ ☐ N/A Oregon Water Resources Department's Land Use Information Form with approval and signature from each local land use authority in which water is to be diverted, conveyed, and/or used. Not required if water is to be diverted, conveyed, and/or used only on federal lands or if all of the following apply: a) a change in place of use only, b) no structural changes, c) the use of water is for irrigation only, and d) the use is located within an irrigation district or an exclusive farm use zone.
- ☒ ☐ N/A Water Well Report/Well Log for changes in point(s) of appropriation (well(s)) or additional point(s) of appropriation.
- ☐ ☒ N/A Geologist Report for a change from a surface water point of diversion to a ground water point of appropriation (well), if the proposed well is more than 500' from the surface water source and more than 1000' upstream or downstream from the point of diversion. See OAR 690-380-2130 for requirements and applicability.

(For Staff Use Only)

WE ARE RETURNING YOUR APPLICATION FOR THE FOLLOWING REASON(S):

- | | |
|--|--|
| <input type="checkbox"/> Application fee not enclosed/insufficient | <input type="checkbox"/> Map not included or incomplete |
| <input type="checkbox"/> Land Use Form not enclosed or incomplete | <input type="checkbox"/> Evidence of Use Form not enclosed or incomplete |
| <input type="checkbox"/> Additional signature(s) required | <input type="checkbox"/> Part _____ is incomplete |

Other/Explanation _____

Staff: _____ 503- _____ Date: ____/____/____

Part 2 of 5 – Transfer Application Map

Your transfer application will be returned if any of the map requirements listed below are not met. **WARD**

Please be sure that the transfer application map you submit includes all the required items and matches the existing water right map. Check all boxes that apply.

- ☒ ☐ N/A Certified Water Right Examiner (CWRE) Stamp and Original Signature. For a list of CWREs, see http://apps.wrd.state.or.us/apps/wr/cwre_license_view/. CWRE stamp and signature are not required for substitutions.
- ☐ ☒ N/A If **more than three** water rights are involved, separate maps are needed for each water right.
- ☒ Permanent quality printed with dark ink on good quality paper.
- ☒ The size of the map can be 8½ x 11 inches, 8½ x 14 inches, 11 x 17 inches, or up to 30 x 30 inches. For 30 x 30 inch maps, one extra copy is required.
- ☒ A north arrow, a legend, and scale.
- ☒ The scale of the map must be: 1 inch = 400 feet, 1 inch = 1,320 feet, the scale of the Final Proof/Claim of Beneficial Use Map (the map used when the permit was certificated), the scale of the county assessor map if the scale is not smaller than 1 inch = 1,320 feet, or a scale that has been pre-approved by the Department.
- ☒ Township, Range, Section, ¼ ¼, DLC, Government Lot, and other recognized public land survey lines.
- ☒ Tax lot boundaries (property lines) are required. Tax lot numbers are recommended.
- ☒ Major physical features including rivers and creeks showing direction of flow, lakes and reservoirs, roads, and railroads.
- ☒ Major water delivery system features from the point(s) of diversion/appropriation such as main pipelines, canals, and ditches.
- ☒ Existing place of use that includes separate hachuring for each water right, priority date, and use including number of acres in each quarter-quarter section, government lot, or in each quarter-quarter section as projected within government lots, donation land claims, or other recognized public land survey subdivisions. If less than the entirety of the water right is being changed, a separate hachuring is needed for lands left unchanged.
- ☐ ☒ N/A Proposed place of use that includes separate hachuring for each water right, priority date, and use including number of acres in each quarter-quarter section, government lot, or in each quarter-quarter section as projected within government lots, donation land claims, or other recognized public land survey subdivisions.
- ☒ Existing point(s) of diversion or well(s) with distance and bearing or coordinates from a recognized survey corner. This information can be found in your water right certificate or permit.
- ☒ ☐ N/A If you are proposing a change in point(s) of diversion or well(s), show the proposed location and label it clearly with distance and bearing or coordinates. If GPS coordinates are used, latitude-longitude coordinates may be expressed as either degrees-minutes-seconds with at least one digit after the decimal (example – 42°32'15.5") or degrees-decimal with five or more digits after the decimal (example – 42.53764°).

Part 2 of 5 – Transfer Application Map

Your transfer application will be returned if any of the map requirements listed below are not met. **WARD**

Please be sure that the transfer application map you submit includes all the required items and matches the existing water right map. Check all boxes that apply.

- ☒ ☐ N/A Certified Water Right Examiner (CWRE) Stamp and Original Signature. For a list of CWREs, see http://apps.wrd.state.or.us/apps/wr/cwre_license_view/. CWRE stamp and signature are not required for substitutions.
- ☐ ☒ N/A If more than three water rights are involved, separate maps are needed for each water right.
- ☒ Permanent quality printed with dark ink on good quality paper.
- ☒ The size of the map can be 8½ x 11 inches, 8½ x 14 inches, 11 x 17 inches, or up to 30 x 30 inches. For 30 x 30 inch maps, one extra copy is required.
- ☒ A north arrow, a legend, and scale.
- ☒ The scale of the map must be: 1 inch = 400 feet, 1 inch = 1,320 feet, the scale of the Final Proof/Claim of Beneficial Use Map (the map used when the permit was certificated), the scale of the county assessor map if the scale is not smaller than 1 inch = 1,320 feet, or a scale that has been pre-approved by the Department.
- ☒ Township, Range, Section, ¼ ¼, DLC, Government Lot, and other recognized public land survey lines.
- ☒ Tax lot boundaries (property lines) are required. Tax lot numbers are recommended.
- ☒ Major physical features including rivers and creeks showing direction of flow, lakes and reservoirs, roads, and railroads.
- ☒ Major water delivery system features from the point(s) of diversion/appropriation such as main pipelines, canals, and ditches.
- ☒ Existing place of use that includes separate hachuring for each water right, priority date, and use including number of acres in each quarter-quarter section, government lot, or in each quarter-quarter section as projected within government lots, donation land claims, or other recognized public land survey subdivisions. If less than the entirety of the water right is being changed, a separate hachuring is needed for lands left unchanged.
- ☐ ☒ N/A Proposed place of use that includes separate hachuring for each water right, priority date, and use including number of acres in each quarter-quarter section, government lot, or in each quarter-quarter section as projected within government lots, donation land claims, or other recognized public land survey subdivisions.
- ☒ Existing point(s) of diversion or well(s) with distance and bearing or coordinates from a recognized survey corner. This information can be found in your water right certificate or permit.
- ☒ ☐ N/A If you are proposing a change in point(s) of diversion or well(s), show the proposed location and label it clearly with distance and bearing or coordinates. If GPS coordinates are used, latitude-longitude coordinates may be expressed as either degrees-minutes-seconds with at least one digit after the decimal (example – 42°32'15.5") or degrees-decimal with five or more digits after the decimal (example – 42.53764°).

Part 3 of 5 – Fee Worksheet

RECEIVED
AUG 04 20
OWRD

1. For irrigation calculate cfs for each water right involved as follows:
 - a. Divide total authorized cfs by total acres in the water right (*for C12345, 1.25 cfs ÷ 100 ac*); then multiply by the number of acres to be transferred to get the transfer cfs (*x 45 ac = 0.56 cfs*).
 - b. If the water right certificate does not list total cfs, but identifies the allowable use as 1/40 or 1/80 of a cfs per acre; multiply number of acres proposed for change by either 0.025 (1/40) or 0.0125 (1/80). (*For C87654, 45.0 ac x 0.0125 cfs/ac = 0.56 cfs*)
2. Add cfs for the portions of water rights on all the land included in the transfer; however **do not count cfs for supplemental rights on acreage for which you have already calculated the cfs fee for the primary right on the same land**. The fee should be assessed only once for each "on the ground" acre included in the transfer. (*In this example, blank 5a would be only 0.56 cfs, since both rights serve the same 45.0 acres. Blank 5b would be 0 and Line 5 would then also become 0.*)

FEE WORKSHEET for SUBSTITUTION			
1	Base Fee (includes change to one well)	1	\$990.00
	Number of wells included in substitution _____ (2a) Subtract 1 from the number in 2a above: _____ (2b) <i>If only one well this will be 0</i>		
2	Multiply line 2b by \$480 and enter » » » » » » » » » » » » » » » »	2	
3	Add entries on lines 1 through 2 above » » » » » » Fee for Substitution:	3	

Part 4 of 5 – Applicant Information and Signature

Applicant Information

APPLICANT/BUSINESS NAME Douglas J. Riedweg & Ruth A. Burris			PHONE NO. (503) 913-1901	ADDITIONAL CONTACT NO.
ADDRESS 31670 SW Riedweg Rd.				FAX NO.
CITY Cornelius	STATE OR	ZIP 97113	E-MAIL farmer0_1@yahoo.com	
BY PROVIDING AN E-MAIL ADDRESS, CONSENT IS GIVEN TO RECEIVE ALL CORRESPONDENCE FROM THE DEPARTMENT ELECTRONICALLY. COPIES OF THE FINAL ORDER DOCUMENTS WILL ALSO BE MAILED.				

Agent Information – The agent is authorized to represent the applicant in all matters relating to this application.

AGENT/BUSINESS NAME Will McGill Surveying, LLC			PHONE NO. (503) 931-0210	ADDITIONAL CONTACT NO. (503) 510-3026
ADDRESS 15333 Pletzer Rd. SE				FAX NO.
CITY Turner	STATE OR	ZIP 97392	E-MAIL willmcgill.surveying@gmail.com	
BY PROVIDING AN E-MAIL ADDRESS, CONSENT IS GIVEN TO RECEIVE ALL CORRESPONDENCE FROM THE DEPARTMENT ELECTRONICALLY. COPIES OF THE FINAL ORDER DOCUMENTS WILL ALSO BE MAILED.				

Explain in your own words what you propose to accomplish with this transfer application, and why:
It is proposed to drill a new well 20' W of the existing authorized well to fix water quality issues caused by the casing of the old well.

Check One Box

- ☒ By signing this application, I understand that, upon receipt of the draft preliminary determination and prior to Department approval of the transfer, I will be required to provide landownership information and evidence that I am authorized to pursue the transfer as identified in OAR 690-380-4010(5); **OR**
- ☐ I affirm the applicant is a municipality as defined in ORS 540.510(3)(b) and that the right is in the name of the municipality or a predecessor; **OR**
- ☐ I affirm the applicant is an entity with the authority to condemn property and is acquiring by condemnation the property to which the water right proposed for transfer is appurtenant and have supporting documentation.

RECEIVED

AUG 04 2022

OWRD

By my signature below, I confirm that I understand:

- Prior to Department approval of the transfer application, I may be required to submit payment to the Department for publication of a notice in a newspaper with general circulation in the area where the water right is located, once per week for two consecutive weeks. If more than one qualifying newspaper is available, I suggest publishing the notice in the following newspaper: Forest Grove, News-Times.
- Amendments to the application may only be made in response to the Department's Draft Preliminary Determination (DPD). The applicant will have a period of at least 30 days to amend the application to address any issues identified by the Department in the DPD, or to withdraw the application. Note that amendments may be subject to additional fees, pursuant to ORS 536.050.
- Failure to complete an approved change in place of use and/or change in character of use, will result in loss of the water right (OAR 690-380-6010).
- Refunds may only be granted upon request and, as set forth in ORS 536.050(4)(a), if the Director determines that a refund of all or part of a fee is appropriate in the interests of fairness to the public or necessary to correct an error of the Department.

I (we) affirm that the information contained in this application is true and accurate.

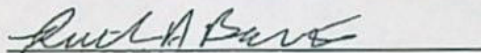
Applicant signature

Ruth A. Turner's
Print Name (and Title if applicable)

7/29/2022
Date

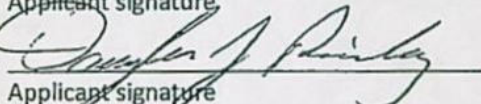
Applicant signature

Douglas R. Rieck
Print Name (and Title if applicable)

7/28/22
Date

Is the applicant the sole owner of the land on which the water right, or portion thereof, proposed for transfer is located? ☒ Yes ☐ No*

*If NO, include signatures of all deeded landowners (and mailing and/or e-mail addresses if different than the applicant's) or attach affidavits of consent (and mailing and/or e-mail addresses) from all landowners or individuals/entities to which the water right(s) were conveyed.

Check the following boxes that apply:

- ☒ The applicant is responsible for completion of change(s). Notices and correspondence should continue to be sent to the applicant.
- ☐ The receiving landowner will be responsible for completing the proposed change(s) after the final order is issued. Copies of notices and correspondence should be sent to this landowner.
- ☐ Both the receiving landowner and applicant will be responsible for completion of change(s). Copies of notices and correspondence should be sent to this landowner and the applicant.

At this time, are the lands in this transfer application in the process of being sold? ☐ Yes ☒ No

If YES, and you know who the new landowner will be, please complete the receiving landowner information table below. If you do not know who the new landowner will be, then a request for assignment will have to be filed for at a later date.

If a property sells, the certificated water right(s) located on the land belong to the new owner, unless a sale agreement or other document states otherwise. For more information see:

https://www.oregon.gov/owrd/WRDFormsPDF/Transfer_Property_Transactions.pdf

RECEIVING LANDOWNER NAME			PHONE NO.	ADDITIONAL CONTACT NO.
ADDRESS			FAX NO.	
CITY	STATE	ZIP	E-MAIL	
Describe any special ownership circumstances:				
The confirming Certificate shall be issued in the name of: <input type="checkbox"/> Applicant <input type="checkbox"/> Receiving Landowner				

RECEIVED
AUG 04 2022
OWRD

☐ Check here if any of the water rights proposed for transfer are or will be located within or served by an irrigation or other water district. (Tip: Complete and attach Supplemental Form D.)

IRRIGATION DISTRICT NAME	ADDRESS	
CITY	STATE	ZIP

☐ Check here if water for any of the rights supplied under a water service agreement or other contract for stored water with a federal agency or other entity.

ENTITY NAME	ADDRESS	
CITY	STATE	ZIP



To meet State Land Use Consistency Requirements, you must list all county, city, municipal corporation, or tribal governments within whose jurisdiction water will be diverted, conveyed or used.

ENTITY NAME Washington County	ADDRESS 155 N 1st Ave., Suite 350	
CITY Hillsboro	STATE OR	ZIP 97124

ENTITY NAME	ADDRESS	
CITY	STATE	ZIP

RECEIVED

AUG 04 2022

OWRD

Part 5 of 5 – Water Right Information

Please use a separate Part 5 for each water right being changed. See instructions on page 6, to copy and paste additional Part 5s, or to add additional rows to tables within the form.

CERTIFICATE # 47658

RECEIVED

Description of Water Delivery System

AUG 04 2022

System capacity: 0.38 cubic feet per second (cfs) OR

OWRD

_____ gallons per minute (gpm)

Describe the current water delivery system or the system that was in place at some time within the last five years. Include information on the pumps, canals, pipelines, and sprinklers used to divert, convey, and apply the water at the authorized place of use. 10 HP submersible pump delivers water to fields through buried 4" PVC mainline.

Table 1. Location of Authorized and Proposed Point(s) of Diversion (POD) or Appropriation (POA)

(Note: If the POD/POA name is not specified on the certificate, assign it a name or number here.)

POD/POA Name or Number	Is this POD/POA Authorized on the Certificate or is it Proposed?	If POA, OWRD Well Log ID# (or Well ID Tag # L-___)	Twp		Rng		Sec	¼ ¼		Tax Lot, DLC or Gov't Lot	Measured Distances (from a recognized survey corner)
Well 1	<input checked="" type="checkbox"/> Authorized <input type="checkbox"/> Proposed	WASH 78708	1	S	3	W	25	NW	NE	300	1350' S and 1830' W from the NW corner, Rice DLC 56
Well 2	<input type="checkbox"/> Authorized <input checked="" type="checkbox"/> Proposed		1	S	3	W	25	NW	NE	300	1350' S and 1850' W from the NW corner, Rice DLC 56
	<input type="checkbox"/> Authorized <input type="checkbox"/> Proposed										
	<input type="checkbox"/> Authorized <input type="checkbox"/> Proposed										

20 Feet W

Check all type(s) of change(s) proposed below (change "CODES" are provided in parentheses):

- | | |
|--|---|
| <input type="checkbox"/> Place of Use (POU) | <input type="checkbox"/> Supplemental Use to Primary Use (S to P) |
| <input type="checkbox"/> Character of Use (USE) | <input checked="" type="checkbox"/> Point of Appropriation/Well (POA) |
| <input type="checkbox"/> Point of Diversion (POD) | <input type="checkbox"/> Additional Point of Appropriation (APOA) |
| <input type="checkbox"/> Additional Point of Diversion (APOD) | <input type="checkbox"/> Substitution (SUB) |
| <input type="checkbox"/> Surface Water POD to Ground Water POA (SW/GW) | <input type="checkbox"/> Government Action POD (GOV) |

Will all of the proposed changes affect the entire water right?

- ☐ Yes Complete only the Proposed ("to" or "on" lands) section of Table 2 on the next page. Use the "CODES" listed above to describe the proposed changes.
- ☒ No Complete all of Table 2 to describe the portion of the water right to be changed.

Please use and attach additional pages of Table 2 as needed.
See page 6 for instructions.

Do you have questions about how to fill-out the tables?
Contact the Department at 503-986-0900 and ask for Transfer Staff.

Table 2. Description of Changes to Water Right Certificate # 47658

List the change proposed for the acreage in each $\frac{1}{4}$ $\frac{1}{4}$. If more than one change is proposed, specify the acreage associated with each change.
If there is more than one POD/POA involved in the proposed changes, specify the acreage associated with each POD/POA.

AUTHORIZED (the "from" or "off" lands) The listing that appears on the certificate BEFORE PROPOSED CHANGES List only that part or portion of the water right that will be changed.												Proposed Changes (see "CODES" from previous page)	PROPOSED (the "to" or "on" lands) The listing as it would appear AFTER PROPOSED CHANGES are made.											
Twp	Rng	Sec	¼ ¼	Tax Lot	Gvt Lot or DLC	Acres	Type of USE listed on Certificate	POD(s) or POA(s) (name or number from Table 1)	Priority Date	Twp	Rng		Sec	¼ ¼	Tax Lot	Gvt Lot or DLC	Acres	New Type of USE	POD(s)/ POA(s) to be used (from Table 1)	Priority Date				
1	S	3	W 24	SE	SW	300	4	3.8	Irrigation	Well 1	1973	POA	1	S	3	W 24	SE	SW	300	4	3.8	Irrigation	Well 1, 2	1973
1	S	3	W 24	SW	SE	300	5	8.2	Irrigation	Well 1	1973	POA	1	S	3	W 24	SW	SE	300	5	8.2	Irrigation	Well 1, 2	1973
1	S	3	W 25	NE	NW	300		8.0	Irrigation	Well 1	1973	POA	1	S	3	W 25	NE	NW	300		8.0	Irrigation	Well 1, 2	1973
1	S	3	W 25	SE	NW	300		0.5	Irrigation	Well 1	1973	POA	1	S	3	W 25	SE	NW	300		0.5	Irrigation	Well 1, 2	1973
1	S	3	W 25	NW	NE	300		16.4	Irrigation	Well 1	1973	POA	1	S	3	W 25	NW	NE	300		16.4	Irrigation	Well 1, 2	1973
1	S	3	W 25	SW	NE	300	4	1.0	Irrigation	Well 1	1973	POA	1	S	3	W 25	SW	NE	300	4	1.0	Irrigation	Well 1, 2	1973
TOTAL ACRES: 37.9													TOTAL ACRES: 37.9											

Additional remarks: _____.

/

Total on Cert is \$38.1

RECEIVED

AUG 04 2022

For Place of Use or Character of Use Changes

Are there other water right certificates, water use permits or ground water registrations associated with the "from" or the "to" lands? ☐ Yes ☐ No

If YES, list the certificate, water use permit, or ground water registration numbers: _____.

 Pursuant to ORS 540.510, any "layered" water use such as an irrigation right that is supplemental to a primary right proposed for transfer must be included in the transfer or be cancelled. Any change to a ground water registration must be filed separately in a ground water registration modification application.

For Substitution (ground water supplemental irrigation will be substituted for surface water primary irrigation)

Ground water supplemental Permit or Certificate # _____;

Surface water primary Certificate # _____.

For a change from Supplemental Irrigation Use to Primary Irrigation Use

Identify the primary certificate to be cancelled. Certificate # _____

For a change in point(s) of appropriation (well(s)) or additional point(s) of appropriation:

- ☒ Well log(s) are attached for each authorized and proposed well(s) that are clearly labeled and associated with the corresponding well(s) in Table 1 above and on the accompanying application map.

Tip: You may search for well logs on the Department's web page at:

http://apps.wrd.state.or.us/apps/gw/well_log/Default.aspx

AND/OR

- ☒ Describe the construction of the authorized and proposed well(s) in Table 3 for any wells that do not have a well log. For *proposed wells not yet constructed or built*, provide "a best estimate" for each requested information element in the table. The Department recommends you consult a licensed well driller, geologist, or certified water right examiner to assist with assembling the information necessary to complete Table 3.

Table 3. Construction of Point(s) of Appropriation

Any well(s) in this listing must be clearly tied to corresponding well(s) described in Table 1 and shown on the accompanying application map. Failure to provide the information will delay the processing of your transfer application until it is received. The information is necessary for the department to assess whether the proposed well(s) will access the same source aquifer as the authorized point(s) of appropriation (POA). The Department is prohibited by law from approving POA changes that do not access the same source aquifer.

Proposed or Authorized POA Name or Number	Is well already built? (Yes or No)	If an existing well: OWRD Well ID Tag No. L-_____	Total well depth	Casing Diameter	Casing Intervals (feet)	Seal depth(s) (intervals)	Perforated or screened intervals (in feet)	Static water level of completed well (in feet)	Source aquifer (sand, gravel, basalt, etc.)	Well-specific rate (cfs or gpm). If less than full rate of water right
Well 2	No		120' +/-	8"		Min. 18'				

RECEIVED

AUG 04 2022

OWRD

OREGON WATER RESOURCES

WELL I.D. # L

COMPILED AND PROVIDED BY OREGON WATER RESOURCES DEPARTMENT STAFF
THIS FORM IS FOR OWRD STAFF USE AND IS NOT TO BE CONSTRUED AS A WELL REPORT

03/20/2018

Groundwater Transfer Review Summary Form

Transfer/PA # T- 14064

GW Reviewer Dennis Orlowski Date Review Completed: 10/07/2022

Summary of Same Source Review:

- ☐ The proposed change in point of appropriation is not within the same aquifer as per OAR 690-380-2110(2).

Summary of Injury Review:

- ☐ The proposed transfer will result in another, existing water right not receiving previously available water to which it is legally entitled or result in significant interference with a surface water source as per 690-380-0100(3).

Summary of GW-SW Transfer Similarity Review:

- ☐ The proposed SW-GW transfer doesn't meet the definition of "similarly" as per OAR 690-380-2130.

This is only a summary. Documentation is attached and should be read thoroughly to understand the basis for determinations.



Oregon Water Resources Department
725 Summer Street NE, Suite A
Salem, Oregon 97301-1271
(503) 986-0900
www.wrd.state.or.us

Ground Water Review Form:

- ☒ Water Right Transfer
☐ Permit Amendment
☐ GR Modification
☐ Other

Application: T-14064

Applicant Name: Douglas Riedwig and Ruth Burris

Proposed Changes: ☒ POA ☐ APOA ☐ SW→GW ☒ RA
☐ USE ☐ POU ☐ OTHER

Reviewer(s): Dennis Orlowski

Date of Review: 10/07/2022

Date Reviewed by GW Mgr. and Returned to WRSD: JTI 11/7/22

The information provided in the application is insufficient to evaluate whether the proposed transfer may be approved because:

- ☐ The water well reports provided with the application do not correspond to the water rights affected by the transfer.
- ☐ The application does not include water well reports or a description of the well construction details sufficient to establish the ground water body developed or proposed to be developed.
- ☐ Other _____

1. Basic description of the changes proposed in this transfer: This proposed transfer pertains to certificate 47658, which authorizes the irrigation of 38.1 acres using a single well, WASH 78708 ("Well 1") pumping at a maximum instantaneous rate of 0.13 cfs (~58 gpm) and subject to the irrigation duty and seasonal restrictions (Mar 1-Oct 31) for the Willamette Basin.

The general location is about 4 miles due south of Hillsboro, Oregon, on the northeast slope of the Chehalem Mountains. The locations of the authorized and proposed POA are within the Chehalem Mountain Groundwater Limited Area, and thus the irrigation provisions of that GWLA are applicable to this proposed transfer.

This transfer application is for a new POA, "Well 2", for certificate 47658. According to the application, "it is proposed to drill a new well 20' W of the existing authorized well to fix water quality issues caused by the casing of the new well."

Note: despite indicating the request for only a new POA ("Well 2") on page 7 of the application, the table on page 8 suggests this new well might instead be an APOA, and that the existing authorized "Well 1" (WASH 78708) will be retained on this water right along with new "Well 2." However, this possible inconsistency with the application did not affect the outcome of this groundwater review.

Note: the location descriptions for the authorized POA (WASH 78708, "Well 1") on both the certificate 47658 and application T-14064 maps are the same; when plotted using OWRD GIS data (e.g., DLC layer), the resultant well location based on that description is approximately 100 feet south of existing storage buildings, within the actively cultivated field. However, historic aerial imagery does not show the presence of a well in that approximate location in the field. Furthermore, the T-14064 application and certificate 47658 maps show WASH 78708 located farther to the north and somewhat to the west of the described location, nearer to the previous and current residences and away from the field.

For this review, the approximate location for the authorized POA, WASH 78708, shown on the two maps was used instead of the described location. Similarly, the proposed POA ("Well 2") location is relative to the mapped location for WASH 78708.

2. Will the proposed POA develop the same aquifer (source) as the existing authorized POA?
☒ Yes ☐ No Comments: The well log for the authorized POA (WASH 78708) does not include stratigraphic information, and provides only a few well construction specifics (e.g., estimated completed well depth, casing diameter). According to related water rights documents, the well has been in use since 1933, originally for domestic purposes, and later for stock and irrigation uses. The corresponding well log WASH 78708 was generated in March 2020 by OWRD staff and includes only very limited information available from certificate 47658 documents (namely the application G-6105 and the Final Proof Survey).

Despite limited information, the specific location and estimated depth for WASH 78708 (120 feet) indicates that it produces groundwater from the local Columbia River Basalt Group (CRBG) aquifer system; this conclusion is based on information provided on nearby WASH 62554 (140 feet deep) located several hundred feet west of WASH 78708, other nearby well logs (WASH 71734, WASH 69305), and published geologic maps (Wells and others, 2020; Conlon and others, 2005).

Because the proposed POA (Well 2) is planned to be located within about 20 feet of and completed to the same approximate depth (120 feet) as WASH 78708 (Well 1), it will develop the same source as the existing authorized POA.

3. a) Is there more than one source developed under the right (e.g., basalt and alluvium)?
☐ Yes ☒ No _____
- b) If yes, estimate the portion of the right supplied by each of the sources and describe any limitations that will need to be placed on the proposed change (rate, duty, etc.): N/A
4. a) Will this proposed change, at its maximum allowed rate of use, likely result in an increase in interference with **another ground water right**?
☐ Yes ☒ No Comments: The new POA (Well 2) is proposed to be installed approximately 20 feet away from the existing authorized POA (WASH 78708, Well 1), and to the same approximate completion depth. Given this relatively very small locational difference, no additional net interference effects to existing nearby groundwater rights are expected with this proposed change.
- b) If yes, would this proposed change, at its maximum allowed rate of use, likely result in another groundwater right not receiving the water to which it is legally entitled?

☐ Yes ☐ No If yes, explain: Not applicable

5. a) Will this proposed change, at its maximum allowed rate of use, likely result in an increase in interference with **another surface water source**?

☐ Yes ☒ No Comments: The nearest perennial stream reach is an unnamed tributary to Davis Creek located approximately 3500 feet to the northeast of the POA locations. Because the proposed POA (Well 2) is planned to be located within about 20 feet of and completed to the same approximate depth (120 feet) as the authorized POA (Well1, WASH 78708, this proposed change will likely not result in an increase in interference with either Davis Creek or other hydraulically connected surface water sources.

b) If yes, at its maximum allowed rate of use, what is the expected change in degree of interference with any **surface water sources** resulting from the proposed change?

Stream: _____ ☐ Minimal ☐ Significant

Stream: _____ ☐ Minimal ☐ Significant

Provide context for minimal/significant impact: _____

6. For SW-GW transfers, will the proposed change in point of diversion affect the surface water source similarly (as per OAR 690-380-2130) to the authorized point of diversion specified in the water use subject to transfer?

☐ Yes ☐ No Comments: Not applicable

7. What conditions or other changes in the application are necessary to address any potential issues identified above: Not applicable.

8. Any additional comments: Not applicable.

References

Application T-14064

Certificate 47658 File

Conlon, T.D., Wozniak, K.C., Woodcock, D., Herrera, N.B., Fisher, B.J., Morgan, D.S., Lee, K.K., and Hinkle, S.R., 2005, Ground-water hydrology of the Willamette Basin, Oregon: U.S. Geological Survey Scientific Investigations Report 2005-5168.

Wells, R.E., Haugerud, R.A., Niem, A.R., Niem, W.A., Ma, L., Evarts, R.C., O'Connor, J.E., Madin, I.P., Sherrod, D.R., Beeson, M.H., Tolan, T.L., Wheeler, K.L., Hanson, W.B., and Sawlan, M.G., 2020, Geologic map of the greater Portland metropolitan area and surrounding region, Oregon and Washington: U.S. Geological Survey Scientific Investigations Map 3443, pamphlet 55 p., 2 sheets, scale 1:63,360, <https://doi.org/10.3133/sim3443>.

Well Location Map

T-14064 Riedweg and Burris

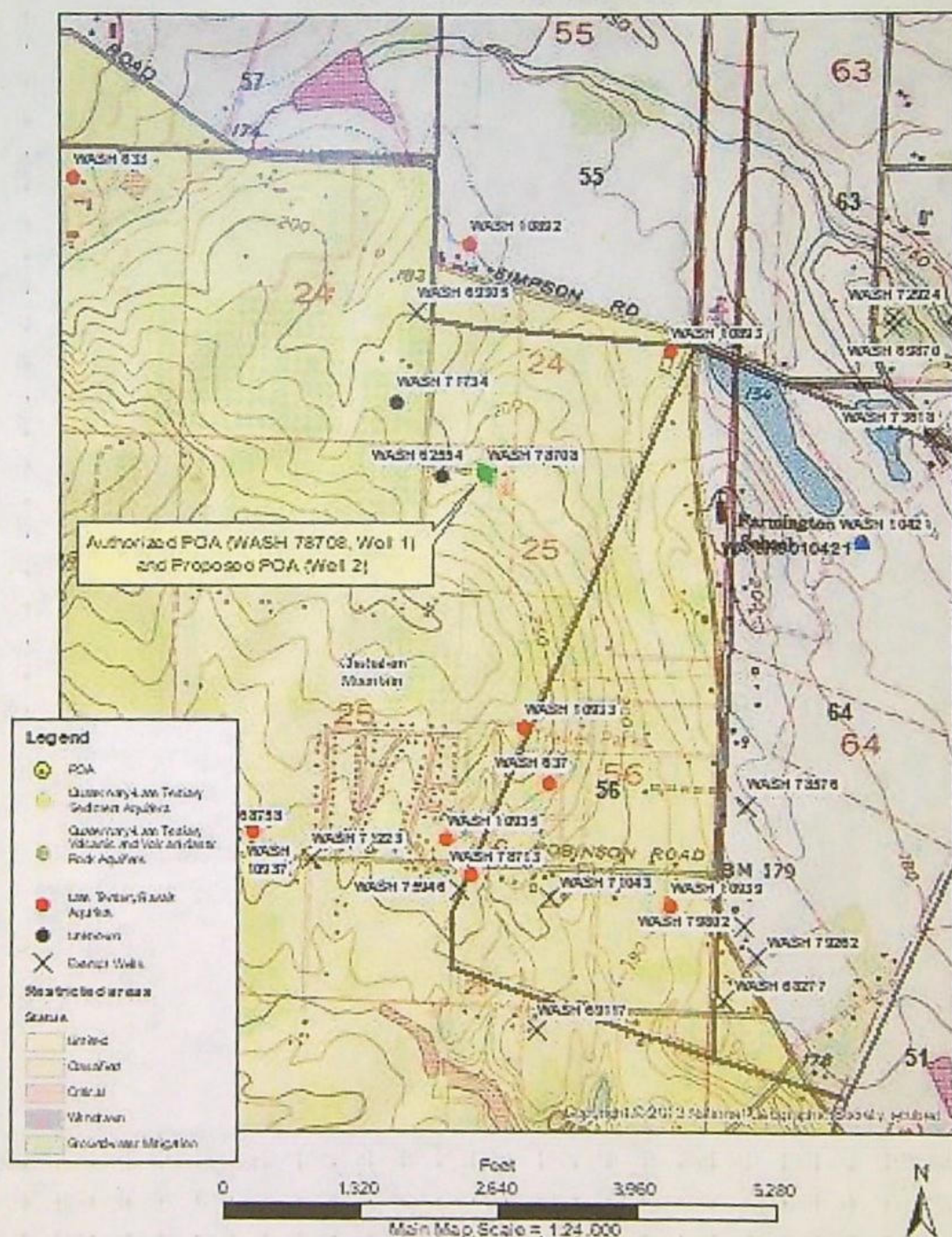

Source: U.S. Geological Survey, 1998. U.S. Geological Survey, 1998. U.S. Geological Survey, 1998.

Watermaster Review Form: Water Right Transfer



Oregon Water Resources Department
725 Summer St NE, Suite A
Salem, Oregon 97301-1266
(503) 986-0900
www.oregon.gov/OWRD

Transfer Application: T-14064

Review Due Date:

Applicant Name: Douglas Riedwig

Proposed Changes: ☐ POU ☐ POD ☒ POA ☐ USE ☐ OTHER

Reviewer(s): Jake Constans

Date of Review: 08/30/2022

1. Do you have evidence that the right has not been used in the last 5 years and that the presumption of forfeiture would not likely be rebuttable? ☐ Yes ☒ No If "Yes", attach evidence (e.g. dated aerial photo showing pavement or building on the land for >5 yrs.)
2. Is there a history of regulation on the source that serves this (or these) right(s) that has involved the transferred right(s) and downstream water rights? ☒ Yes ☐ No Generally characterize the frequency of any regulation or explain why regulation has not occurred:

Tualatin River Basin is regulated each year for senior water rights.
3. Have headgate notices been issued for the source that serves the transferred right(s)?
☐ Yes ☒ No ☐ Records not available.
4. In your estimation, after the proposed change, would distribution of water for the right(s) result in regulation of other water rights that would not have occurred if use under the original right(s) was/were maximized? ☐ Yes ☒ No If "Yes", explain:
5. In your estimation, if the proposed change is approved, are there upstream water rights that would be affected? ☐ Yes ☒ No If "Yes", describe how the rights would be affected and list the rights most affected:

6. Check here ☐ if it appears that downstream water rights benefit from return flows resulting from the current use of the transferred right(s)? If you check the box, generally characterize the locations where the return flows likely occur and list the water rights that benefit most:

☒ N/A

7. For POD changes and instream transfers, check here if there are channel losses between the old and new PODs or within the proposed instream reach? If you check the box, describe and, if possible, estimate the losses:

☒ N/A

8. For instream transfers that propose protection of a reach beyond the mouth of the source stream:

☒ N/A Would the quantity be measureable into the receiving stream consistent with OAR 690-077-0015(8)? ☐ Yes ☐ No

9. For POU changes: ☒ N/A Is it likely the original place of use would continue to receive water from the same source? ☐ Yes ☐ No If "Yes", explain:

10. For POU or USE changes: ☒ N/A In your best judgment, would use of the existing right at "full face value," result in the diversion of more water than can be used beneficially and without waste?

☐ Yes ☐ No If "Yes", explain:

11. For POU changes that involve micro-irrigation: ☒ N/A

- a. Has the applicant made changes (absent a transfer) to convert to micro-irrigation within the current place of use boundary of the water right proposed for transfer, and previously demonstrated to the Department through monitoring and site inspections by the Watermaster that the proposed transfer will not result in injury or enlargement?

☐ Yes ☐ No If "Yes", explain:

- b. Has a temporary transfer of this nature been previously filed and approved on the same lands (or portions thereof) as those lands involved in this transfer?

☐ Yes ☐ No If "Yes", answer the following:

- i. Were there any problems with more acres being irrigated (or wetted) than were authorized under the temporary transfer? ☐ Yes ☐ No If "Yes", explain:

- ii. Did the designated areas that were to remain dry (or not wetted) under the temporary transfer actually remain dry? ☐ Yes ☐ No If "No", explain:

- iii. Did the applicant comply with and meet all of the conditions of the temporary transfer? ☐ Yes ☐ No If "No", explain:

- iv. Do you have any other observations regarding the temporary transfer?

☐ Yes ☐ No If "Yes", describe:

- v. Did the applicant demonstrate to the Department through monitoring and site inspections by the Watermaster that neither injury nor enlargement occurred as a result of the temporary transfer? ☐ Yes ☐ No If "No", explain:

- c. To the best of your knowledge, if this transfer is approved, does it appear that:

- i. "Injury" will occur to other water rights that share the same source?

☐ Yes ☐ No If "Yes", explain:

- ii. "Enlargement" of the water right being transferred will occur?

☐ Yes ☐ No If "Yes", explain:

12. Are there other issues not identified through the above questions that should be considered in determining whether the change "can be effected without injury to other rights"?

☐ Yes ☒ No If "Yes", explain:

13. What alternatives may be available for addressing any issues identified above:

14. Do conditions need to be included in the transfer order to avoid enlargement of the right or injury to other rights? ☐ No ☒ Yes, as checked and provided below:

☐ For POU changes that involve micro-irrigation, provide the monitoring and reporting conditions necessary to prevent injury/enlargement:

☐ A Headgate should be required prior to diverting water.

☒ Measurement Devices for POD or POA: (if this condition is selected, also fill in the top sections of Page 4)

*a. Before water use may begin under this order, the water user shall install a **totalizing flow meter***, or, with prior approval of the Director, another suitable measuring device, ☒ at each point of diversion/appropriation (new and existing) OR at each new point of diversion/appropriation ☐ with the exception that water rights issued to the Bureau of Reclamation or an irrigation district (or similar entity) are not subject to this condition.*

b. The water user shall maintain the meters or measuring devices in good working order.

c. The water user shall allow the Watermaster access to the meters or measuring devices; provided however, where the meters or measuring devices are located within a private structure, the Watermaster shall request access upon reasonable notice.

☐ Reservoir water use measurement: (if this condition is selected, also fill in the top sections of Page 4)

*a. Before water use may begin under this order, the water user shall install **staff gages***, or, with prior approval of the Director, other suitable measuring devices, that measure the entire range and stage between empty and full in each reservoir. Staff gages shall be United States Geological Survey style.*

b. Before water use may begin under this order, if the reservoir is located in channel, weirs or other suitable measuring devices must be installed upstream and downstream of the reservoir, and, an adjustable outlet valve must be installed. The water user shall maintain such devices in good working order. A written waiver may be obtained, if in the judgment of the Director, the installation of weirs or other suitable measuring devices, or the adjustable outlet valve, will provide no public benefit.

* The following alternative device(s) should be substituted for the bold, underlined device in the above selected condition:

☐ Weir
☐ Parshall Flume
☐ Other: _____

☐ Submerged Orifice
☐ Flow Restrictor

Groundwater Transfer Review Summary Form

Transfer/PA # T- 14064

GW Reviewer Dennis Orlowski Date Review Completed: 10/07/2022

Summary of Same Source Review:

- ☐ The proposed change in point of appropriation is not within the same aquifer as per OAR 690-380-2110(2).

Summary of Injury Review:

- ☐ The proposed transfer will result in another, existing water right not receiving previously available water to which it is legally entitled or result in significant interference with a surface water source as per 690-380-0100(3).

Summary of GW-SW Transfer Similarity Review:

- ☐ The proposed SW-GW transfer doesn't meet the definition of "similarly" as per OAR 690-380-2130.

This is only a summary. Documentation is attached and should be read thoroughly to understand the basis for determinations.

COPY

OREGON



Oregon Water Resources Department
725 Summer Street NE, Suite A
Salem, Oregon 97301-1271
(503) 986-0900
www.wrd.state.or.us

Ground Water Review Form:

- ☒ Water Right Transfer
☐ Permit Amendment
☐ GR Modification
☐ Other

Application: T-14064

Applicant Name: Douglas Riedwig and Ruth Burris

Proposed Changes: ☒ POA ☐ APOA ☐ SW→GW ☒ RA
☐ USE ☐ POU ☐ OTHER

Reviewer(s): Dennis Orlowski

Date of Review: 10/07/2022

Date Reviewed by GW Mgr. and Returned to WRSD: JTI 11/7/22

The information provided in the application is insufficient to evaluate whether the proposed transfer may be approved because:

- ☐ The water well reports provided with the application do not correspond to the water rights affected by the transfer.
- ☐ The application does not include water well reports or a description of the well construction details sufficient to establish the ground water body developed or proposed to be developed.
- ☐ Other _____

1. Basic description of the changes proposed in this transfer: This proposed transfer pertains to certificate 47658, which authorizes the irrigation of 38.1 acres using a single well, WASH 78708 ("Well 1") pumping at a maximum instantaneous rate of 0.13 cfs (~58 gpm) and subject to the irrigation duty and seasonal restrictions (Mar 1-Oct 31) for the Willamette Basin.

The general location is about 4 miles due south of Hillsboro, Oregon, on the northeast slope of the Chehalem Mountains. The locations of the authorized and proposed POA are within the Chehalem Mountain Groundwater Limited Area, and thus the irrigation provisions of that GWLA are applicable to this proposed transfer.

This transfer application is for a new POA, "Well 2", for certificate 47658. According to the application, "it is proposed to drill a new well 20' W of the existing authorized well to fix water quality issues caused by the casing of the new well."

Note: despite indicating the request for only a new POA ("Well 2") on page 7 of the application, the table on page 8 suggests this new well might instead be an APOA, and that the existing authorized "Well 1" (WASH 78708) will be retained on this water right along with new "Well 2." However, this possible inconsistency with the application did not affect the outcome of this groundwater review.

☐ Yes ☐ No If yes, explain: Not applicable

5. a) Will this proposed change, at its maximum allowed rate of use, likely result in an increase in interference with **another surface water source**?

☐ Yes ☒ No Comments: The nearest perennial stream reach is an unnamed tributary to Davis Creek located approximately 3500 feet to the northeast of the POA locations. Because the proposed POA (Well 2) is planned to be located within about 20 feet of and completed to the same approximate depth (120 feet) as the authorized POA (Well1, WASH 78708, this proposed change will likely not result in an increase in interference with either Davis Creek or other hydraulically connected surface water sources.

b) If yes, at its maximum allowed rate of use, what is the expected change in degree of interference with any **surface water sources** resulting from the proposed change?

Stream: _____ ☐ Minimal ☐ Significant

Stream: _____ ☐ Minimal ☐ Significant

Provide context for minimal/significant impact: _____

6. For SW-GW transfers, will the proposed change in point of diversion affect the surface water source similarly (as per OAR 690-380-2130) to the authorized point of diversion specified in the water use subject to transfer?

☐ Yes ☐ No Comments: Not applicable

7. What conditions or other changes in the application are necessary to address any potential issues identified above: Not applicable.

8. Any additional comments: Not applicable.

References

Application T-14064

Certificate 47658 File

Conlon, T.D., Wozniak, K.C., Woodcock, D., Herrera, N.B., Fisher, B.J., Morgan, D.S., Lee, K.K., and Hinkle, S.R., 2005, Ground-water hydrology of the Willamette Basin, Oregon: U.S. Geological Survey Scientific Investigations Report 2005-5168.

Wells, R.E., Haugerud, R.A., Niem, A.R., Niem, W.A., Ma, L., Evarts, R.C., O'Connor, J.E., Madin, I.P., Sherrod, D.R., Beeson, M.H., Tolan, T.L., Wheeler, K.L., Hanson, W.B., and Sawlan, M.G., 2020, Geologic map of the greater Portland metropolitan area and surrounding region, Oregon and Washington: U.S. Geological Survey Scientific Investigations Map 3443, pamphlet 55 p., 2 sheets, scale 1:63,360, <https://doi.org/10.3133/sim3443>.

Note: the location descriptions for the authorized POA (WASH 78708, "Well 1") on both the certificate 47658 and application T-14064 maps are the same; when plotted using OWRD GIS data (e.g., DLC layer), the resultant well location based on that description is approximately 100 feet south of existing storage buildings, within the actively cultivated field. However, historic aerial imagery does not show the presence of a well in that approximate location in the field. Furthermore, the T-14064 application and certificate 47658 maps show WASH 78708 located farther to the north and somewhat to the west of the described location, nearer to the previous and current residences and away from the field.

For this review, the approximate location for the authorized POA, WASH 78708, shown on the two maps was used instead of the described location. Similarly, the proposed POA ("Well 2") location is relative to the mapped location for WASH 78708.

2. Will the proposed POA develop the same aquifer (source) as the existing authorized POA?
☒ Yes ☐ No Comments: The well log for the authorized POA (WASH 78708) does not include stratigraphic information, and provides only a few well construction specifics (e.g., estimated completed well depth, casing diameter). According to related water rights documents, the well has been in use since 1933, originally for domestic purposes, and later for stock and irrigation uses. The corresponding well log WASH 78708 was generated in March 2020 by OWRD staff and includes only very limited information available from certificate 47658 documents (namely the application G-6105 and the Final Proof Survey).

Despite limited information, the specific location and estimated depth for WASH 78708 (120 feet) indicates that it produces groundwater from the local Columbia River Basalt Group (CRBG) aquifer system; this conclusion is based on information provided on nearby WASH 62554 (140 feet deep) located several hundred feet west of WASH 78708, other nearby well logs (WASH 71734, WASH 69305), and published geologic maps (Wells and others, 2020; Conlon and others, 2005).

Because the proposed POA (Well 2) is planned to be located within about 20 feet of and completed to the same approximate depth (120 feet) as WASH 78708 (Well 1), it will develop the same source as the existing authorized POA.

3. a) Is there more than one source developed under the right (e.g., basalt and alluvium)?
☐ Yes ☒ No _____
- b) If yes, estimate the portion of the right supplied by each of the sources and describe any limitations that will need to be placed on the proposed change (rate, duty, etc.): N/A
4. a) Will this proposed change, at its maximum allowed rate of use, likely result in an increase in interference with **another ground water right**?
☐ Yes ☒ No Comments: The new POA (Well 2) is proposed to be installed approximately 20 feet away from the existing authorized POA (WASH 78708, Well 1), and to the same approximate completion depth. Given this relatively very small locational difference, no additional net interference effects to existing nearby groundwater rights are expected with this proposed change.
- b) If yes, would this proposed change, at its maximum allowed rate of use, likely result in another groundwater right not receiving the water to which it is legally entitled?

Well Location Map

T-14064 Riedweg and Burris

