

Application for Permanent Water Right Transfer



Oregon Water Resources Department
725 Summer Street NE, Suite A
Salem, Oregon 97301-1266
(503) 986-0900
www.oregon.gov/OWRD

Part 1 of 5 – Minimum Requirements Checklist

This transfer application will be returned if Parts 1 through 5 and all required attachments are not completed and included.

For questions, please call (503) 986-0900, and ask for Transfer Section.

Received

MAR 21 2025

OWRD

Check all items included with this application. (N/A = Not Applicable)

- ☒ Part 1 – Completed Minimum Requirements Checklist.
- ☒ Part 2 – Completed Transfer Application Map Checklist.
- ☒ Part 3 – Application Fee, payable by check to the Oregon Water Resources Department, and completed Fee Worksheet, page 3. Try the new online fee calculator at:
http://apps.wrd.state.or.us/apps/misc/wrd_fee_calculator.
- ☒ Part 4 – Completed Applicant Information and Signature.
- ☒ Part 5 – Information about Water Rights to be Transferred: **How many water rights are to be transferred? 1 List them here: 92277**

Please include a separate Part 5 for each water right. (See instructions on page 6)

NOTE: A separate transfer application is required for each water right unless the criteria in OAR 690-380-3220 are met.

Attachments:

- ☒ Completed Transfer Application Map.
- ☒ Completed Evidence of Use Affidavit and supporting documentation.
- ☐ ☒ N/A Affidavit(s) of Consent from Landowner(s) (if the applicant does not own the land the water right is on.)
- ☐ ☒ N/A Supplemental Form D – For water rights served by or issued in the name of an irrigation district. Complete when the transfer applicant is not the irrigation district.
- ☒ ☐ N/A Oregon Water Resources Department's Land Use Information Form with approval and signature from each local land use authority in which water is to be diverted, conveyed, and/or used. Not required if water is to be diverted, conveyed, and/or used only on federal lands or if **all** of the following apply: a) a change in place of use only, b) no structural changes, c) the use of water is for irrigation only, and d) the use is located within an irrigation district or an exclusive farm use zone.
- ☒ ☐ N/A Water Well Report/Well Log for changes in point(s) of appropriation (well(s)) or additional point(s) of appropriation.
- ☐ ☒ N/A Geologist Report for a change from a surface water point of diversion to a ground water point of appropriation (well), if the proposed well is more than 500' from the surface water source and more than 1000' upstream or downstream from the point of diversion. See OAR 690-380-2130 for requirements and applicability.

(For Staff Use Only)

WE ARE RETURNING YOUR APPLICATION FOR THE FOLLOWING REASON(S):

- | | |
|--|--|
| <input type="checkbox"/> Application fee not enclosed/insufficient | <input type="checkbox"/> Map not included or incomplete |
| <input type="checkbox"/> Land Use Form not enclosed or incomplete | <input type="checkbox"/> Evidence of Use Form not enclosed or incomplete |
| <input type="checkbox"/> Additional signature(s) required | <input type="checkbox"/> Part _____ is incomplete |

Other/Explanation _____

Staff: _____ 503- _____ Date: ____/____/____

Part 2 of 5 – Transfer Application Map

Your transfer application will be returned if any of the map requirements listed below are not met.

Please be sure that the transfer application map you submit includes all the required items and matches the existing water right map. Check all boxes that apply.

- ☒ ☐ N/A Certified Water Right Examiner (CWRE) Stamp and Original Signature. For a list of CWREs, see http://apps.wrd.state.or.us/apps/wr/cwre_license_view/. CWRE stamp and signature are not required for substitutions.
- ☐ ☒ N/A If **more than three** water rights are involved, separate maps are needed for each water right.
- ☒ Permanent quality printed with dark ink on good quality paper.
- ☒ The size of the map can be 8½ x 11 inches, 8½ x 14 inches, 11 x 17 inches, or up to 30 x 30 inches. For 30 x 30 inch maps, one extra copy is required.
- ☒ A north arrow, a legend, and scale.
- ☒ The scale of the map must be: 1 inch = 400 feet, 1 inch = 1,320 feet, the scale of the Final Proof/Claim of Beneficial Use Map (the map used when the permit was certificated), the scale of the county assessor map if the scale is not smaller than 1 inch = 1,320 feet, or a scale that has been pre-approved by the Department.
- ☒ Township, Range, Section, ¼ ¼, DLC, Government Lot, and other recognized public land survey lines.
- ☒ Tax lot boundaries (property lines) are required. Tax lot numbers are recommended.
- ☒ Major physical features including rivers and creeks showing direction of flow, lakes and reservoirs, roads, and railroads.
- ☒ Major water delivery system features from the point(s) of diversion/appropriation such as main pipelines, canals, and ditches.
- ☒ Existing place of use that includes separate hachuring for each water right, priority date, and use including number of acres in each quarter-quarter section, government lot, or in each quarter-quarter section as projected within government lots, donation land claims, or other recognized public land survey subdivisions. If less than the entirety of the water right is being changed, a separate hachuring is needed for lands left unchanged.
- ☒ ☐ N/A Proposed place of use that includes separate hachuring for each water right, priority date, and use including number of acres in each quarter-quarter section, government lot, or in each quarter-quarter section as projected within government lots, donation land claims, or other recognized public land survey subdivisions.
- ☒ Existing point(s) of diversion or well(s) with distance and bearing or coordinates from a recognized survey corner. This information can be found in your water right certificate or permit.
- ☒ ☐ N/A If you are proposing a change in point(s) of diversion or well(s), show the proposed location and label it clearly with distance and bearing or coordinates. If GPS coordinates are used, latitude-longitude coordinates may be expressed as either degrees-minutes-seconds with at least one digit after the decimal (example – 42°32'15.5") or degrees-decimal with five or more digits after the decimal (example – 42.53764°).

Received

14631 -

MAR 21 2025

OWRD

Part 3 of 5 – Fee Worksheet

Received
MAR 21 2025
OWRD

1. For irrigation calculate cfs for each water right involved as follows:
 - a. Divide total authorized cfs by total acres in the water right (*for C12345, 1.25 cfs ÷ 100 ac*); then multiply by the number of acres to be transferred to get the transfer cfs (*x 45 ac = 0.56 cfs*).
 - b. If the water right certificate does not list total cfs, but identifies the allowable use as 1/40 or 1/80 of a cfs per acre; multiply number of acres proposed for change by either 0.025 (1/40) or 0.0125 (1/80). (*For C87654, 45.0 ac x 0.0125 cfs/ac = 0.56 cfs*)
2. Add cfs for the portions of water rights on all the land included in the transfer; however **do not count cfs for supplemental rights on acreage for which you have already calculated the cfs fee for the primary right on the same land**. The fee should be assessed only once for each "on the ground" acre included in the transfer. (*In this example, blank 5a would be only 0.56 cfs, since both rights serve the same 45.0 acres. Blank 5b would be 0 and Line 5 would then also become 0*).

FEE WORKSHEET for SUBSTITUTION			
1	Base Fee (includes change to one well)	1	\$990.00
	Number of wells included in substitution _____ (2a) Subtract 1 from the number in 2a above: _____ (2b) <i>If only one well this will be 0</i>		
2	Multiply line 2b by \$480 and enter » » » » » » » » » » » » » » » »	2	
3	Add entries on lines 1 through 2 above » » » » » » Fee for Substitution:	3	

Part 4 of 5 – Applicant Information and Signature

Applicant Information

APPLICANT/BUSINESS NAME Michael Rysavy/ Grande Hot Springs			PHONE NO. 541-963-5253	ADDITIONAL CONTACT NO.
ADDRESS 65182 Hot Lake Lane				FAX NO.
CITY LaGrande	STATE OR	ZIP 97850	E-MAIL mrysavy@gmail.com	
BY PROVIDING AN E-MAIL ADDRESS, CONSENT IS GIVEN TO RECEIVE ALL CORRESPONDENCE FROM THE DEPARTMENT ELECTRONICALLY. COPIES OF THE FINAL ORDER DOCUMENTS WILL ALSO BE MAILED.				

Agent Information – The agent is authorized to represent the applicant in all matters relating to this application.

AGENT/BUSINESS NAME Paul Garvin/ Garvin HydroGeo LLC			PHONE NO. 503-347-7188	ADDITIONAL CONTACT NO.
ADDRESS 1705 Main St. Ste. 101				FAX NO.
CITY Baker City	STATE OR	ZIP 97814	E-MAIL Garvin.hydrogeo@gmail.com	
BY PROVIDING AN E-MAIL ADDRESS, CONSENT IS GIVEN TO RECEIVE ALL CORRESPONDENCE FROM THE DEPARTMENT ELECTRONICALLY. COPIES OF THE FINAL ORDER DOCUMENTS WILL ALSO BE MAILED.				

Explain in your own words what you propose to accomplish with this transfer application, and why:

The water user seeks to add a point of appropriation to Certificate 92277 to increase irrigation system flexibility. The water user also seeks to add a character of use (recreational).

If you need additional space, continue on a separate piece of paper and attach to the application as "Attachment 1".

Check One Box

- ☒ By signing this application, I understand that, upon receipt of the draft preliminary determination and prior to Department approval of the transfer, I will be required to provide landownership information and evidence that I am authorized to pursue the transfer as identified in OAR 690-380-4010(5); **OR**
- ☐ I affirm the applicant is a municipality as defined in ORS 540.510(3)(b) and that the right is in the name of the municipality or a predecessor; **OR**
- ☐ I affirm the applicant is an entity with the authority to condemn property and is acquiring by condemnation the property to which the water right proposed for transfer is appurtenant and have supporting documentation.

Received
MAR 21 2025
OWRD

By my signature below, I confirm that I understand:

- Prior to Department approval of the transfer application, I may be required to submit payment to the Department for publication of a notice in a newspaper with general circulation in the area where the water right is located, once per week for two consecutive weeks. If more than one qualifying newspaper is available, I suggest publishing the notice in the following newspaper: The Observer.
- Amendments to the application may only be made in response to the Department's Draft Preliminary Determination (DPD). The applicant will have a period of at least 30 days to amend the application to address any issues identified by the Department in the DPD, or to withdraw the application. Note that amendments may be subject to additional fees, pursuant to ORS 536.050.
- Failure to complete an approved change in place of use and/or change in character of use, will result in loss of the water right (OAR 690-380-6010).
- Refunds may only be granted upon request and, as set forth in ORS 536.050(4)(a), if the Director determines that a refund of all or part of a fee is appropriate in the interests of fairness to the public or necessary to correct an error of the Department.

I (we) affirm that the information contained in this application is true and accurate.

Applicant signature

Michael Ryser, president 2/21/25
Print Name (and Title if applicable) Date

Applicant signature

Print Name (and Title if applicable) Date

Is the applicant the sole owner of the land on which the water right, or portion thereof, proposed for transfer is located? ☒ Yes ☐ No*

**If NO, include signatures of all deeded landowners (and mailing and/or e-mail addresses if different than the applicant's) or attach affidavits of consent (and mailing and/or e-mail addresses) from all landowners or individuals/entities to which the water right(s) were conveyed.*

Check the following boxes that apply:

- ☒ The applicant is responsible for completion of change(s). Notices and correspondence should continue to be sent to the applicant.
- ☐ The receiving landowner will be responsible for completing the proposed change(s) after the final order is issued. Copies of notices and correspondence should be sent to this landowner.
- ☐ Both the receiving landowner and applicant will be responsible for completion of change(s). Copies of notices and correspondence should be sent to this landowner and the applicant.

At this time, are the lands in this transfer application in the process of being sold? ☐ Yes ☒ No

If YES, and you know who the new landowner will be, please complete the receiving landowner information table below. If you do not know who the new landowner will be, then a request for assignment will have to be filed for at a later date.

If a property sells, the certificated water right(s) located on the land belong to the new owner, unless a sale agreement or other document states otherwise. For more information see:

https://www.oregon.gov/owrd/WRDFormsPDF/Transfer_Property_Transactions.pdf

Received
MAR 21 2025

RECEIVING LANDOWNER NAME			PHONE NO.	ADDITIONAL CONTACT NO.
ADDRESS			FAX NO.	
CITY	STATE	ZIP	E-MAIL	
Describe any special ownership circumstances:				
The confirming Certificate shall be issued in the name of: <input type="checkbox"/> Applicant <input type="checkbox"/> Receiving Landowner				

☐ Check here if any of the water rights proposed for transfer are or will be located within or served by an irrigation or other water district. (**Tip: Complete and attach Supplemental Form D.**)

IRRIGATION DISTRICT NAME n/a	ADDRESS	
CITY	STATE	ZIP

☐ Check here if water for any of the rights supplied under a water service agreement or other contract for stored water with a federal agency or other entity.

ENTITY NAME n/a	ADDRESS	
CITY	STATE	ZIP

To meet State Land Use Consistency Requirements, you must list all county, city, municipal corporation, or tribal governments within whose jurisdiction water will be diverted, conveyed or used.

ENTITY NAME UNION COUNTY	ADDRESS 1106 K Avenue	
CITY La Grande	STATE OR	ZIP 97850

Received
MAR 21 2025
OWRD

Part 5 of 5 – Water Right Information

Please use a separate Part 5 for each water right being changed. See instructions on page 6, to copy and paste additional Part 5s, or to add additional rows to tables within the form.

CERTIFICATE # 92277

Description of Water Delivery System

System capacity: 0.1 cubic feet per second (cfs) **OR**
 gallons per minute (gpm)

Describe the current water delivery system or the system that was in place at some time within the last five years. Include information on the pumps, canals, pipelines, and sprinklers used to divert, convey, and apply the water at the authorized place of use.

Water is currently pumped from well 3 and used for irrigation and commercial use. Water is conveyed to irrigated areas via a buried mainline and both in ground and moveable sprinklers

Table 1. Location of Authorized and Proposed Point(s) of Diversion (POD) or Appropriation (POA)

(Note: If the POD/POA name is not specified on the certificate, assign it a name or number here.)

POD/POA Name or Number	Is this POD/POA Authorized on the Certificate or is it Proposed?	If POA, OWRD Well Log ID# (or Well ID Tag # L-___)	Twp	Rng	Sec	¼ ¼	Tax Lot, DLC or Gov't Lot	Measured Distances (from a recognized survey corner)
Well 3	<input checked="" type="checkbox"/> Authorized <input type="checkbox"/> Proposed	UNIO 51712	4 S	39 E	5	NW SW	4	3,084' S and 685' E from the NW Corner of Section 5
Well 4	<input type="checkbox"/> Authorized <input checked="" type="checkbox"/> Proposed	UNIO 1425	4 S	39 E	5	NW SW	4	3,185' S and 1,270' E from the NW Corner of Section 5

Check all type(s) of change(s) proposed below (change "CODES" are provided in parentheses):

- | | |
|--|--|
| <input type="checkbox"/> Place of Use (POU) | <input type="checkbox"/> Supplemental Use to Primary Use (S to P) |
| <input checked="" type="checkbox"/> Character of Use (USE) | <input type="checkbox"/> Point of Appropriation/Well (POA) |
| <input type="checkbox"/> Point of Diversion (POD) | <input checked="" type="checkbox"/> Additional Point of Appropriation (APOA) |
| <input type="checkbox"/> Additional Point of Diversion (APOD) | <input type="checkbox"/> Substitution (SUB) |
| <input type="checkbox"/> Surface Water POD to Ground Water POA (SW/GW) | <input type="checkbox"/> Government Action POD (GOV) |

Will all of the proposed changes affect the entire water right?

- ☒ Yes Complete only the Proposed ("to" or "on" lands) section of Table 2 on the next page. Use the "CODES" listed above to describe the proposed changes.
- ☐ No Complete all of Table 2 to describe the portion of the water right to be changed.

Received

MAR 21 2025

OWRD

14631 -

Please use and attach additional pages of Table 2 as needed.
See page 6 for instructions.

Do you have questions about how to fill-out the tables?
Contact the Department at 503-986-0900 and ask for Transfer Staff.

Table 2. Description of Changes to Water Right Certificate # 92277

List the change proposed for the acreage in each ¼ ¼. If more than one change is proposed, specify the acreage associated with each change.
If there is more than one POD/POA involved in the proposed changes, specify the acreage associated with each POD/POA.

AUTHORIZED (the “from” or “off” lands) The listing that appears on the certificate BEFORE PROPOSED CHANGES List only that part or portion of the water right that will be changed.													Proposed Changes (see “CODES” from previous page)	PROPOSED (the “to” or “on” lands) The listing as it would appear AFTER PROPOSED CHANGES are made.												
Twp	Rng	Sec	¼ ¼		Tax Lot	Gvt Lot or DLC	Acres	Type of USE listed on Certificate	POD(s) or POA(s) (name or number from Table 1)	Priority Date	Twp	Rng		Sec	¼ ¼		Tax Lot	Gvt Lot or DLC	Acres	New Type of USE	POD(s)/ POA(s) to be used (from Table 1)	Priority Date				
EXAMPLE																										
2	S	9	E	15	NE	NW	100		15.0	Irrigation	POD #1 POD #2	1901	POU/POD	2	S	9	E	1	NW	NW	500	1	10.0		POD #5	1901
														2	S	9	E	2	SW	NW	500		5.0		POD #6	1901
													APOA/USE	4	S	39	E	5	NE	SW	801	Lot 5	3.5	CM, IS, RC	Well 3, Well 4	4/3/2006
													APOA/USE	4	S	39	E	5	NW	SW	801	Lot 4	9.5	CM, IS, RC	Well 3, Well 4	4/3/2006
TOTAL ACRES:													TOTAL ACRES:							13.0						

Additional remarks:_____.

Received
MAR 21 2025
OWRD

For Place of Use or Character of Use Changes

Are there other water right certificates, water use permits or ground water registrations associated with the "from" or the "to" lands? ☒ Yes ☐ No

If YES, list the certificate, water use permit, or ground water registration numbers: 34636, 90948.

Pursuant to ORS 540.510, any "layered" water use such as an irrigation right that is supplemental to a primary right proposed for transfer must be included in the transfer or be cancelled. Any change to a ground water registration must be filed separately in a ground water registration modification application.

For Substitution (ground water supplemental irrigation will be substituted for surface water primary irrigation)

Ground water supplemental Permit or Certificate # _____;

Surface water primary Certificate # _____.

For a change from Supplemental Irrigation Use to Primary Irrigation Use

Identify the primary certificate to be cancelled. Certificate # _____

For a change in point(s) of appropriation (well(s)) or additional point(s) of appropriation:

- ☒ Well log(s) are attached for each authorized and proposed well(s) that are clearly labeled and associated with the corresponding well(s) in Table 1 above and on the accompanying application map.

Tip: You may search for well logs on the Department's web page at:

http://apps.wrd.state.or.us/apps/gw/well_log/Default.aspx

AND/OR

- ☒ Describe the construction of the authorized and proposed well(s) in Table 3 for any wells that do not have a well log. For *proposed wells not yet constructed or built*, provide "a best estimate" for each requested information element in the table. The Department recommends you consult a licensed well driller, geologist, or certified water right examiner to assist with assembling the information necessary to complete Table 3.

Table 3. Construction of Point(s) of Appropriation

Any well(s) in this listing must be clearly tied to corresponding well(s) described in Table 1 and shown on the accompanying application map. Failure to provide the information will delay the processing of your transfer application until it is received. The information is necessary for the department to assess whether the proposed well(s) will access the same source aquifer as the authorized point(s) of appropriation (POA). The Department is prohibited by law from approving POA changes that do not access the same source aquifer.

Proposed or Authorized POA Name or Number	Is well already built? (Yes or No)	If an existing well: OWRD Well ID Tag No. L-____	Total well depth	Casing Diameter	Casing Intervals (feet)	Seal depth(s) (intervals)	Perforated or screened intervals (in feet)	Static water level of completed well (in feet)	Source aquifer (sand, gravel, basalt, etc.)	Well -specific rate (cfs or gpm). If less than full rate of water right
Well 3 (UNIO 51712)	Y	81756	565'	8"	+3' – 457'	0' – 32' (Bentonite) ; 32' – 100' (cement)	NA	3' (in 2005)	Basalt	0.1 cfs
Well 4 (UNIO 1425)	Y	NA	755'	8"	+2' – 531'	0' – 100' (cement)	NA	Artesian (in 1988)	Basalt	

14631 -

Received

MAR 21 2025

OWRD

STATE OF OREGON
WATER SUPPLY WELL REPORT
(as required by ORS 537.765)

WELL I.D. # L 81756START CARD # 181957

Instructions for completing this report are on the last page of this form.

(1) LAND OWNER Well Number _____
Name Eagles Hot Lake RU Park
Address PO BOX 65182 HOT LAKE LANE
City LA Grande State OR Zip 97850

(2) TYPE OF WORK ☒ New Well
☐ Deepening ☐ Alteration (repair/recondition) ☐ Abandonment ☐ Conversion

(3) DRILL METHOD
☒ Rotary Air ☐ Rotary Mud ☐ Cable ☐ Auger ☐ Cable Mud
☐ Other _____

(4) PROPOSED USE
☐ Domestic ☒ Community ☐ Industrial ☐ Irrigation
☐ Thermal ☐ Injection ☐ Livestock ☐ Other _____

(5) BORE HOLE CONSTRUCTION Special Construction: ☐ Yes ☒ No
Depth of Completed Well 565 ft.
Explosives used: ☐ Yes ☒ No Type _____ Amount _____

BORE HOLE			SEAL			
Diameter	From	To	Material	From	To	Sacks or Pounds
12	0	100	Cement	32	100	32 Sacks
			Bentonite	0	32	26 Sacks
8	100	565				

How was seal placed: Method ☐ A ☐ B ☒ C ☐ D ☐ E
☐ Other Poured Bentonite
Backfill placed from _____ ft. to _____ ft. Material _____
Gravel placed from _____ ft. to NONE Size of gravel _____

(6) CASING/LINER

	Diameter	From	To	Gauge	Steel	Plastic	Welded	Threaded
Casing:	8"	0	457	1.250	<input checked="" type="checkbox"/>	<input type="checkbox"/>	<input checked="" type="checkbox"/>	<input type="checkbox"/>
Liner:			<u>NONE</u>		<input type="checkbox"/>	<input type="checkbox"/>	<input type="checkbox"/>	<input type="checkbox"/>

Drive Shoe used ☐ Inside ☒ Outside ☐ None
Final location of shoe(s) 8" 457'

(7) PERFORATIONS/SCREENS
☐ Perforations Method _____
☐ Screens Type _____ Material _____

From	To	Slot Size	Number	Diameter	Tele/pipe size	Casing	Liner
			<u>NONE</u>			<input type="checkbox"/>	<input type="checkbox"/>

(8) WELL TESTS: Minimum testing time is 1 hour
☐ Pump ☐ Bailer ☒ Air ☐ Flowing Artesian

Yield gal/min	Drawdown	Drill stem at	Time
<u>40+</u>		<u>420</u>	

Temperature of water 78° Depth Artesian Flow Found _____
Was a water analysis done? ☐ Yes By whom _____
Did any strata contain water not suitable for intended use? ☐ Too little
☐ Salty ☐ Muddy ☐ Odor ☐ Colored ☐ Other _____
Depth of strata: _____

(9) LOCATION OF WELL (legal description)

County Union
Tax Lot 800 Lot _____
Township 42 N or S Range 29E E or W WM
Section 5 NE 1/4 SW 1/4

Lat _____° _____' _____" or _____ (degrees or decimal)
Long _____° _____' _____" or _____ (degrees or decimal)

Street Address of Well (or nearest address) 65182 Hot Lake (R.V. PARK) LA Grande OR LANE

(10) STATIC WATER LEVEL

3' ft. below land surface. Date 12-6-05
_____ ft. below land surface. Date _____
Artesian pressure _____ lb. per square inch Date _____

(11) WATER BEARING ZONES

Depth at which water was first found 480

From	To	Estimated Flow Rate	SWL
<u>480</u>	<u>490</u>	<u>10</u>	<u>3.4</u>
<u>545</u>	<u>565</u>	<u>40+</u>	<u>3</u>

(12) WELL LOG

Ground Elevation _____

Material	From	To	SWL
Top Soil	0	3	
Gray Clay	3	84	
Gray Clay Broken Rock	84	95	
Gray Clay	95	195	
Brown Clay Rock	195	290	
Gray Gravel	290	410	
Gray Clay & Gravel	410	450	
Gray Shale & Gravel	450	545	<u>SWL</u>
Brown Clay & Gravel	545	565	<u>3</u>

Received
MAR 21 2005
OVRD
DEC 15 2005

Date Started 11-30-05 Completed 12-6-05

(unbonded) Water Well Constructor Certification

I certify that the work I performed on the construction, deepening, alteration, or abandonment of this well is in compliance with Oregon water supply well construction standards. Materials used and information reported above are true to the best of my knowledge and belief.

WWC Number 1640 Date 11-30-05

Signed [Signature]

(bonded) Water Well Constructor Certification

I accept responsibility for the construction, deepening, alteration, or abandonment work performed on this well during the construction dates reported above. All work performed during this time is in compliance with Oregon water supply well construction standards. This report is true to the best of my knowledge and belief.

WWC Number 415 Date 12-13-05

Signed [Signature]

Application for Water Right Transfer

Evidence of Use Affidavit



Oregon Water Resources Department
 725 Summer Street NE, Suite A
 Salem, Oregon 97301-1266
 (503) 986-0900
 www.wrd.state.or.us

Please print legibly or type. Be as specific as possible. Attach additional pages if you need more spacing.
 Supporting documentation must be attached.

State of Oregon)
) ss
 County of UNION)

I, MICHAEL RYSAVY, in my capacity as PROPERTY OWNER/IRRIGATOR,
 mailing address 65182 HOT LAKE LANE, LAGRANDE, OR 97850
 telephone number (503-860-4705)
860-4705, being first duly sworn depose and say:

1. My knowledge of the exercise or status of the water right is based on (check one):

☒ Personal observation ☐ Professional expertise

2. I attest that:

☒ Water was used during the previous five years on the **entire** place of use for
 Certificate # 92277; **OR**

☐ My knowledge is specific to the use of water at the following locations within the last five years:

Certificate #	Township	Range	Mer	Sec	¼ ¼	Gov't Lot or DLC	Acres (if applicable)

Received

MAR 21 2025

OR

- ☐ Confirming Certificate # _____ has been issued within the past five years; **OR**
- ☐ Part or all of the water right was leased instream at some time within the last five years. The **OWRD** instream lease number is: _____ (Note: If the entire right proposed for transfer was not leased, additional evidence of use is needed for the portion not leased instream.); **OR**
- ☐ The water right is not subject to forfeiture and documentation that a presumption of forfeiture for non-use would be rebutted under ORS 540.610(2) is attached.
- ☐ Water has been used at the actual current point of diversion or appropriation for more than 10 years for Certificate # _____ (For Historic POD/POA Transfers)

(continues on reverse side)

3. The water right was used for: (e.g., crops, pasture, etc.): COMMERCIAL (WASHING, BATHING), IRRIGATION

4. I understand that if I do not attach one or more of the documents shown in the table below to support the above statements, my application will be considered incomplete.

[Signature]
Signature of Affiant

2/21/25
Date

Signed and sworn to (or affirmed) before me this 21 day of Feb, 2025.



[Signature]
Notary Public for Oregon

My Commission Expires: DEC 28, 2026

Supporting Documents	Examples
<input type="checkbox"/> Copy of a water right certificate that has been issued within the last five years. (not a remaining right certificate)	Copy of confirming water right certificate that shows issue date
<input type="checkbox"/> Copies of receipts from sales of irrigated crops or for expenditures related to use of water	<ul style="list-style-type: none">• Power usage records for pumps associated with irrigation use• Fertilizer or seed bills related to irrigated crops• Farmers Co-op sales receipt
<input type="checkbox"/> Records such as FSA crop reports, irrigation district records, NRCS farm management plan, or records of other water suppliers	<ul style="list-style-type: none">• District assessment records for water delivered• Crop reports submitted under a federal loan agreement• Beneficial use reports from district• IRS Farm Usage Deduction Report• Agricultural Stabilization Plan• CREP Report
<input checked="" type="checkbox"/> Aerial photos containing sufficient detail to establish location and date of photograph	<p>Multiple photos can be submitted to resolve different areas of a water right. If the photograph does not print with a "date stamp" or without the source being identified, the date of the photograph and source should be added.</p> <p>Sources for aerial photos: OSU – www.oregonexplorer.info/imagery OWRD – www.wrd.state.or.us Google Earth – earth.google.com TerraServer – www.terra-server.com</p>
<input type="checkbox"/> Approved Lease establishing beneficial use within the last 5 years	Copy of instream lease or lease number

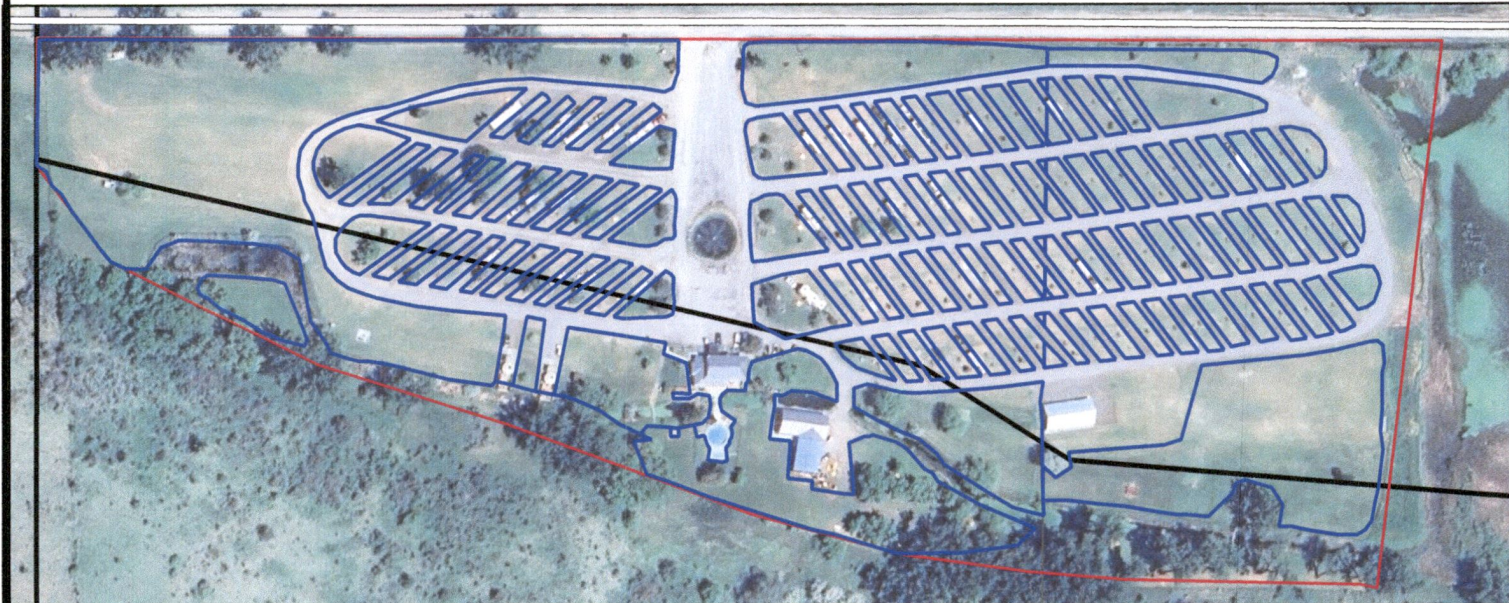

LEGEND

 Irrigated Area

Aerial imagery date: 5/31/2023
Source: Google



Drawn By: Paul F. Garvin
Date: 2/26/2025

**Map to Accompany Evidence
of Use Affidavit
Certificate 92277
Union County, OR**

Prepared on Behalf of Michael Rysavy
not to scale



Received
MAR 21 2025
OWRD

14631 -

Land Use Information Form

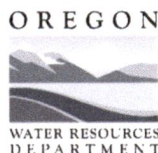

Oregon Water Resources Department
725 Summer Street NE, Suite A
Salem, Oregon 97301-1266
(503) 986-0900
www.oregon.gov/OWRD

NAME Michael Rysavy/ Grande Hot Springs			PHONE 541-963-5253	
MAILING ADDRESS 65182 Hot Lake Lane				
CITY LaGrande	STATE OR	ZIP 97850	EMAIL mrysavy@gmail.com	

A. Land and Location

Please include the following information for all tax lots where water will be diverted (taken from its source), conveyed (transported), and/or used or developed. Applicants for municipal use, or irrigation uses within irrigation districts, may substitute existing and proposed service-area boundaries for the tax-lot information requested below.

Township	Range	Section	¼ ¼	Tax Lot #	Plan Designation (e.g., Rural Residential/RR-5)	Water to be:			Proposed Land Use:
4S	39E	5	NESW	801	UC-R1	<input type="checkbox"/> Diverted	<input checked="" type="checkbox"/> Conveyed	<input checked="" type="checkbox"/> Used	UC-R1
4S	39E	5	NWSW	801	UC-R1	<input checked="" type="checkbox"/> Diverted	<input checked="" type="checkbox"/> Conveyed	<input checked="" type="checkbox"/> Used	UC-R1

List all counties and cities where water is proposed to be diverted, conveyed, and/or used or developed:

Union County

NOTE: A separate Land Use Information Form must be completed and submitted for each county and city, as applicable.

B. Description of Proposed Use

Type of application to be filed with the Oregon Water Resources Department:

- ☐ Permit to Use or Store Water ☒ Water Right Transfer ☐ Permit Amendment or Ground Water Registration Modification
☐ Limited Water Use License ☐ Exchange of Water ☐ Allocation of Conserved Water

Source of water: ☐ Reservoir/Pond ☐ Ground Water ☐ Surface Water (name) _____

Estimated quantity of water needed: 0.1 ☒ cubic feet per second ☐ gallons per minute ☐ acre-feet

Intended use of water: ☒ Irrigation ☒ Commercial ☐ Industrial ☐ Domestic for _____ household(s)
 ☐ Municipal ☐ Quasi-Municipal ☐ Instream ☐ Other _____

Briefly describe:

The water user seeks to add a point of appropriation to water right certificate 92277 to increase system flexibility for irrigation and commercial use.

Note to applicant: For new water right applications only, if the Land Use Information Form cannot be completed while you wait, please have a local government representative sign the receipt on the bottom of page 4 and include it with the application filed with the Oregon Water Resources Department.

See Page 4 ➔

Received
MAR 21 2025
OWRD

For Local Government Use Only

The following section must be completed by a planning official from each county and city listed unless the project will be located entirely within the city limits. In that case, only the city planning agency must complete this form. This deals only with the local land use plan. Do not include approval for activities such as building or grading permits.

Please check the appropriate box below and provide the requested information

- ☐ Land uses to be served by the proposed water use(s), including proposed construction, are allowed outright or are not regulated by your comprehensive plan. Cite applicable ordinance section(s): _____
- ☒ Land uses to be served by the proposed water use(s), including proposed construction, involve discretionary land-use approvals as listed in the table below. (Please attach documentation of applicable land-use approvals which have already been obtained. Record of Action/land-use decision and accompanying findings are sufficient.) **If approvals have been obtained but all appeal periods have not ended, check "Being Pursued."**

Type of Land-Use Approval Needed (e.g., plan amendments, rezones, conditional-use permits, etc.)	Cite Most Significant, Applicable Plan Policies & Ordinance Section References	Land-Use Approval:	
1994 approval to expand campground 1996 approval to establish additional recreational facilities		<input checked="" type="checkbox"/> Obtained <input type="checkbox"/> Denied	<input type="checkbox"/> Being Pursued <input type="checkbox"/> Not Being Pursued
1997 Conditional Use approval for a 45 lot Planned Development		<input checked="" type="checkbox"/> Obtained <input type="checkbox"/> Denied	<input type="checkbox"/> Being Pursued <input type="checkbox"/> Not Being Pursued
		<input type="checkbox"/> Obtained <input type="checkbox"/> Denied	<input type="checkbox"/> Being Pursued <input type="checkbox"/> Not Being Pursued
		<input type="checkbox"/> Obtained <input type="checkbox"/> Denied	<input type="checkbox"/> Being Pursued <input type="checkbox"/> Not Being Pursued

Local governments are invited to express special land use concerns or make recommendations to the Oregon Water Resources Department regarding this proposed use of water in the box below or on a separate sheet.

Per applicant's agent response, the commercial use is more specifically recreation (soaking) and domestic uses such as cleaning. Only those uses allowed by approved land use applications are allowed.

Name: Inga Williams Title: Planning Director

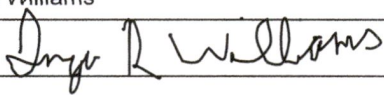
Signature:  Date: 1/29/2025

Governmental Entity: Union County Phone: 541-963-1014

Receipt Acknowledging Request for Land Use Information

Note to Local Government Representative:

Please complete this form and return it to the applicant. **For new water right applications only**, if you are unable to complete this form while the applicant waits, you may complete this receipt and return it to the applicant. If you sign the receipt, you will have 30 days from the date of OWRD's Public Notice of the application to submit the completed Land Use Information Form to Oregon Water Resources Department. Please note while OWRD can accept a signed receipt as part of intake for an application for a new permit to use or store water, a completed Land Use Information Form is required for all other applications.

Applicant Name: _____

Staff Name: _____ Title: _____

Staff Signature: _____ Date: _____

Governmental Entity: _____ Phone: _____

Received

MAR 21 2025

OWRD

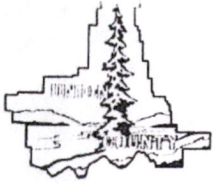

UNION COUNTY Planning Department

HANLEY JENKINS, II, PLANNING DIRECTOR

1108 "K" AVENUE

LA GRANDE, OREGON 97850

PHONE (503) 963-1014

September 29, 1994

Marshall Boker, Agent
401 "O" Avenue
La Grande, OR 97850

Dear Mr. Boker:

The Union County Planning Commission meeting in regular session September 26, 1994, did hold a public meeting to hear a Conditional Use application submitted by B-B-R, Inc., Marshall Boker, Agent, to expand the existing administration building at the Hot Lake RV Park to include bath facilities and massage tables on property located about five miles southeast of La Grande adjacent to the Hot Lake RV Park and described as Twp. 4S, Range 39 EWM, Section 5, Tax Lot 801, about 23.57 acres, in an A-4 Timber-Grazing Zone. Your application was approved based on the following findings of fact:

1. The applicant's property is in an A-4 Timber-Grazing Zone and Section 5.03 identifies private parks and campgrounds as conditional uses.
2. Private parks and campgrounds are required to meet a general test of compatibility with adjacent land use practices.
3. The applicant's property currently contains a 100 unit RV Park, administration building and swimming pool.
4. The applicant proposes a 15 feet by 60 feet addition on the south side of the existing administration building to include 6-10 mineral hot spring tubs and 2-3 massage tables.
5. The applicant's property is accessed by Hot Lake Lane which has a 60 foot right-of-way width and a gravel surface.
6. The applicant's property is in the La Grande School District but outside of any rural fire protection district.
7. Adjacent land use practices include livestock grazing production.
8. The applicant has met a general test of compatibility as stated in Exhibit "C".

Received

MAR 21 2025

OWRD

14631 -

Land Use Form
Supporting Documentation

1 of 6

SECTION 8
REFERENCE INFORMATION FOR CWRE USE
(Please DO NOT submit these pages.)

Additional information is available at:

<https://www.oregon.gov/OWRD/programs/WaterRights/COBU/Pages/default.aspx>

Go to Page "Resources of Certified Water Right Examiners"

MS Word Hints

To add rows to a table, click outside the table on the far right and hit enter.

Place cursor here and
hit return to add a row

To resolve page numbering issues, go to print preview. Page through the entire document (while in print preview), then print from print preview.

Received
MAR 21 2025

OWRD

Conditional Use approval is valid for one year with the opportunity for a one year time extension upon request from the County Planning Director. Once the Conditional Use is established within the two year time frame no renewal is necessary. However, if the Conditional Use is not established within two years the Conditional Use approval will expire.

If we can be of further assistance, please feel free to contact this office.

Sincerely,

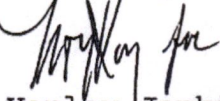

Hanley Jenkins, II
Planning Director

HJ:kc

Received

MAR 21 2025

OWRD

14631 -

2 of 6

Common Calculations

The Department typically uses the following calculations to determine system capacities; many of which are available to download from the Department's Web Site.

Pumps:

$$Q \text{ Pump} = \frac{(\text{horsepower})(\text{pump efficiency})}{(\text{total head in feet})} = Q \text{ in cfs}$$

Efficiency factors:

NOTE: Pump efficiency factor for centrifugal pump (75%) = 6.61
Pump efficiency factor for turbine pump (80%) = 7.04

$$\text{Centrifugal Pump, 75\% eff. } \frac{(550 \text{ ft lb/sec/Hp})(.75)}{(62.4 \text{ lb/cu ft})} = 6.61 \text{ ft}^4/\text{sec/Hp}$$

$$\text{Turbine \& Submersible Pumps, 80\% eff. } \frac{(550 \text{ ft lb/sec/Hp})(.80)}{(62.4 \text{ lb/cu ft})} = 7.04 \text{ ft}^4/\text{sec/Hp}$$

Total head is the sum of suction lift, pressure head, and discharge lift.

If the operating pressure is not measured, varying the assumed operational pressure in the above formulas until the calculated outputs are equal, or nearly so, will generally give the most correct theoretical capacity of the system.

Efficiencies have been assumed to be 75% for centrifugal pump installations and 80% for turbine or submersible pumps. See the list below of converted psi's to feet of head. These figures account for minor friction losses. If the system involves unusually long pipelines friction losses should be accounted for by using standard charts and formulas.

Refer to the conversion table below to compute PSI to head for pump pressure in feet.

$$[(\text{psi}/.433)(1.1) = \text{head (in feet/psi)} = 2.54 \text{ feet head/psi}]$$

PSI	HEAD	PSI	HEAD
25	63.5	55	139.7
30	76.2	60	152.4
35	88.9	65	165.1
40	101.6	70	177.8
45	114.3	75	190.5
50	127.0	80	203.2

Received
MAR 21 2025
OWRD

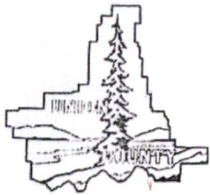

UNION COUNTY Planning Department

HANLEY JENKINS, II, PLANNING DIRECTOR

1001 4TH STREET, SUITE C

LA GRANDE, OREGON 97850

PHONE (541) 963-1014

FAX (541) 963-1039

September 24, 1996

B.B.R. Inc.
c/o Jim Thompson, Agent
65182 Hot Lake Lane
La Grande, OR 97850

Received
MAR 21 2025

OWRD

Dear Mr. Thompson:

The Union County Planning Commission meeting in regular session, September 23, 1996, held a public hearing to consider your Conditional Use application to establish additional recreational facilities such as a swimming pool, hot tubs and club house at the Hot Lake R.V. Resort and establish aquaculture, hydroponics and a hot house on three concrete slabs with an overhead tent structure on property described as Twp. 4S, Range 39 EWM, Section 5, Tax Lot 801. Your application was approved based on the following findings of fact:

1. A portion of the project (about 17 acres) is in an A-4 Timber-Grazing Zone which allows private campgrounds as conditional uses.
2. OAR 660-33-130(5) & (19) contain the criteria which must be satisfied prior to establishing a private campground in an exclusive farm use zone.
3. The aquaculture, hydroponics and hot house will be in an R-1 Rural Center Zone which identifies such uses as conditional uses. Section 21.06 1. identifies a general test of compatibility with surrounding existing uses as the primary conditional use criteria for an aquaculture operation in the R-1 Rural Center Zone.
4. The applicant's property is located directly south of Hot Lake Lane. Existing facilities include about 100 R.V. parking spaces, swimming pool, hot tub, store and apartment.
5. The R.V. Park and related facilities are recognized as pre-existing uses in the A-4 Timber-Grazing Zone.
6. The applicant is proposing to establish an additional swimming pool, six individual mineral hot tubs, picnic area and Club house in an A-4 Timber-Grazing Zone.

Ditches/Canals:

Manning's Formula:

$$v = \frac{1.486}{n} r^{2/3} s^{1/2}$$

v = mean velocity of flow in feet per second

r = hydraulic radius in feet

s = slope of the energy gradient

n = coefficient of roughness

Type of Conduit and Description Pipe	Coefficient of Roughness	
	Minimum	Maximum
Cast Iron, Coated	0.01	0.014
Cast Iron, Uncoated	0.011	0.015
Wrought Iron, Galvanized	0.013	0.017
Wrought Iron, Black	0.012	0.015
Steel, Riveted and Spiral	0.013	0.017
Corrugated	0.021	0.0255
Wood Stave	0.01	0.014
Neat Cement Surface	0.01	0.013
Concrete	0.01	0.017
Vitrified Sewer Pipe	0.01	0.017
Clay, Common Drainage Tile	0.011	0.017
Lined Channels		
Metal, Smooth Semicircular	0.011	0.015
Metal, Corrugated	0.0228	0.0244
Wood, Planed	0.01	0.015
Wood, Unplaned	0.011	0.015
Neat Cement-Lined	0.01	0.013
Concrete	0.012	0.018
Cement Rubble	0.017	0.03
Vegetated, Small Channels, Shallow Depths		
Bermuda Grass; Long - 13", Green	0.042	
Bermuda Grass; Long - 13", Dormant	0.035	
Bermuda Grass; Short - 3", Green	0.034	
Bermuda Grass; Short - 3", Dormant	0.034	
Unlined Channels		
Earth; Straight and Uniform	0.017	0.025
Dredged	0.025	0.033
Winding and Sluggish	0.0225	0.03
Stoney Bed, Weeds on Bank	0.025	0.04
Earth Bottom, Rubble Sides	0.028	0.035
Rock Cuts; Smooth and Uniform	0.025	0.035
Rock Cuts; Jagged and Irregular	0.035	0.045

Received
MAR 21 2025
OWRD

7. The aqua-culture, hydroponics and hot house concrete slabs will be in the R-1 Rural Center Zone.
8. The USDA Natural Resources Conservation Service soils information has identified the soil type on the applicants property as Hooly Silt Loam (Map Symbol 22) which has an agricultural capability class IIIw when irrigated and IVs when nonirrigated. Hooly Silt Loam is not a high-value farmland soil.
9. The applicant has satisfied requirements of OAR 660-33-130(5) & (19) and the general test of compatibility requirement in Section 21.06 1. as stated in the applicant's 8-22-96 letter to the Planning Department and accompanying maps.

Conditional Use approval is valid for one year with the opportunity for a one year time extension upon request from the County Planning Director. If the use is not established within either of these time frames the approval will expire.

If we can be of further assistance, please feel free to contact this office.

Sincerely,



For

Hanley Jenkins, II
Planning Director

HJ:sw

Received

MAR 21 2025

OWRD



UNION COUNTY Planning Department

Scott Hartell, Planning Director

1001 4th Street, Suite C

La Grande, OR 97850

PHONE (541) 963-1014

FAX (541) 963-1039

April 23, 2019

Michael Rysavy
65182 Hot Lake Lane
La Grande, OR 97850

Dear Mr. Rysavy:

The Union County Planning Commission meeting in regular session, April 22, 2019, reviewed your Conditional Use application to establish ten detached motel units at Grande Hot Springs RV Resort. The property is located approximately 4 miles southeast of the City of La Grande at 65182 Hot Lake Lane and is described as Twp. 4S, Range 39 EWM, Section 05, Tax Lot 801, approximately 23.57 acres, in an R-1 Rural Center Zone. Your application was approved based on the following findings of fact:

FINDINGS OF FACT

1. The applicant is requesting Conditional Use approval to establish ten detached motel units at Grande Hot Springs RV Resort and requests five years to develop the units in a phased approach, with a minimum of two units per year.
2. The resort currently provides spaces for 100 full hook-up recreational vehicle sites with connections for water, power and sewer. There are also two yurts, approximately 15 tent sites, a recreation hall, a small office and grocery store, a geothermal swimming pool and a hot tub.
3. The applicant also submitted a certificate of water right for the property, a letter from Jessica Lindley of Lindley Environmental, LLC regarding the average monthly wastewater effluent flow for 2018, the resort's DEQ water pollution control facility waste discharge permit and an amendment addressing the 100 year floodplain and phased construction plan.
4. The entire subject property is in a 100-year floodplain (FIRM# 4102160425B May 15, 1980).

Received

MAR 21 2025

OWRD

14631 -

5 of 6

5. The subject property is accessed from Hot Lake Lane, a County Road with a 60-foot right-of-way width and gravel surface.
6. The subject property is in the La Grande School District and La Grande Rural Fire Protection District.
7. The subject property was legally created on June 30, 1988 when Bargain & Sale Deed 126548 was recorded in the Union County Clerk's Office following Planning Commission Variance approval.
8. The applicant has satisfied UCZPSO Section 6.03 4. because of the applicant's Exhibit C, and written and verbal testimony, and Staff Report.
9. The applicant has satisfied UCZPSO Section 21.06 1. because of the applicant's Exhibit C, and written and verbal testimony, and Staff Report.

Conditional Use approval is valid for five years, with a minimum of two units completed per year. If the use is not established within the permitted time frame, the approval will expire.

You have the right to appeal the Planning Commission's decision to the County Board of Commissioners within 10 days of receiving this letter. Appeal forms are available in this office and must be accompanied with a \$500.00 filing fee.

If this office can be of further assistance, please feel free to contact us.

Sincerely,

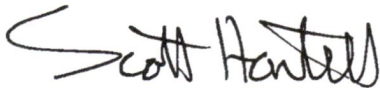

Scott Hartell
Planning Director

Received
MAR 21 2025
OWRD

Permanent Transfer Application Checklist

Check the Certificates in WRIS

Transfer # 14631

Checked by <u> Dante </u> Date <u> 3/27/2025 </u>	Type of Change(s) Proposed: NO other changes allowed other than those listed	
Fee Received: \$1840	<input type="checkbox"/> POU <input type="checkbox"/> POD <input type="checkbox"/> APOD <input type="checkbox"/> POA <input checked="" type="checkbox"/> APOA <input checked="" type="checkbox"/> USE	
Calculated Fee: \$1840		How many rights to be Transferred? 1
Deficiencies and Observations: T-12987 was withdrawn, need to look through. Adding Rec to Supp IR/Com Uses, no Commercial EoU		Certificate #(s) 92277

If OK, check box; if not, fill in.

- ☒ 1. Is the applicant information complete? Have all the applicants listed at the top of the page signed at the bottom?
If not, what is missing? Whose signature is missing? _____
- ☒ 2. Has the applicant indicated that the place of use is in or near an irrigation district? Have they included a Form D? ☒ N/A.
Name of the District _____
- ☒ 3. Part 5 of application, has the applicant completed the entire page and does the information match the description of the explanation of the reasons on Part 4 of the application?
If not, you may need to contact the applicant or agent? _____
- ☒ 4. For multiple certificates, do each of the certificates listed on Application Page 1 have their own separate completed Part 5 tables 1 & 2? (*compare with OAR 690-380-3220-may need to return*)
If no, which certificates are missing a separate Part 5, tables 1 & 2? _____
- ☒ 5. Has the map been completed and signed by a CWRE? Does the map meet the requirements?
If not, what is missing? _____. Map waiver included? ☐
- ☒ 6. If a change in point of appropriation, have the well logs been included? ☐ N/A.
- ☒ 7. If a change in place of use within Umatilla County, have the applicant(s) provided a Supplemental Form U? ☒ N/A.
- ☒ 8. Has applicant filled out the Minimum Requirements Checklist (Part 1 of 5)? Is the application complete? If not, what is missing (check Evidence of Use and Land Use)? _____

- ☒ 9. If all boxes on this checklist are checked (with no remaining deficiencies identified), accept the application. Put this check sheet in the transfer folder.

OR:

- ☐ This application is deficient, and **CANNOT** be accepted.
It should be returned and the **deficiencies listed in the "staff" section at the bottom of Application Page 1**, unless the applicant or agent can resolve the deficiencies within 2-3 days.

Actions taken:

_____ date _____

Permanent Transfer Application Checklist

FEE WORKSHEET for PERMANENT TRANSFER (except Substitution)			
1	Base Fee (includes one type of change to one water right for up to 1 cfs)	1	\$1,360
	Types of change proposed: <input type="checkbox"/> Place of Use <input type="checkbox"/> Character of Use <input type="checkbox"/> Point of Diversion/Appropriation Number of above boxes checked = _____ (2a) Subtract 1 from the number in line 2a = _____ (2b) <i>If only one change, this will be 0</i>		
2	Multiply line 2b by \$930 and enter » » » » » » » » » » » » » » » »	2	0
	Number of water rights included in transfer _____ (3a) Subtract 1 from the number in line 3a above: _____ (3b) <i>If only one water right this will be 0</i>		
3	Multiply line 3b by \$520 and enter » » » » » » » » » » » » » » » »	3	0
	Do you propose to add or change a well, or change from a surface water POD to a well? <input type="checkbox"/> No: enter 0 » <input type="checkbox"/> Yes: enter \$410 »		
4		4	0
	Do you propose to change the place of use or character of use? <input type="checkbox"/> No: enter 0 on line 5 » <input type="checkbox"/> Yes: enter the cfs for the portions of the rights to be transferred (see example below*): _____ (5a) Subtract 1.0 from the number in 5a above: _____ (5b) If 5b is 0 or less, enter 0 on line 5 » If 5b is greater than 0, round up to the nearest whole number: _____ (5c) and multiply 5c by \$350, then enter on line 5 »		
5		5	0
6	Add entries on lines 1 through 5 above » » » » » » » » » » Subtotal:	6	0
	Is this transfer: <input type="checkbox"/> necessary to complete a project funded by the Oregon Watershed Enhancement Board (OWEB) under ORS 541.932? <input type="checkbox"/> endorsed in writing by ODFW as a change that will result in a net benefit to fish and wildlife habitat? If one or more boxes is checked, multiply line 6 by 0.5 and enter on line 7 »		
7	If no box is applicable, enter 0 on line 7 »	7	0
8	Subtract line 7 from line 6 » Transfer Fee:	8	