

Permit Amendment

RA

Name City of Junction CityAddress P.O. Box 250Junction City, OR 97448gkaping@ci.junction-city.or.usChange in ADOADate Filed 9-12-2022Initial notice date 9-27-2022

DPD issued date _____

PD issued date _____

PD notice date _____

Date of FO 10/30/2024 Vol 133 Page 296

C-Date _____

COBU due date _____

COBU Received date _____

Certificate issued _____

DESCRIPTION OF WATER RIGHT(s)

Name of Stream A WellTrib. of Ingram SloughUse Municipal Uses County Lane

Quantity of water (CFS) _____ No. of Acres _____

Name of ditch _____

App# G-12570 Per # G-12121 Cert # — PR Date 6/3/1991App# G-13206 Per # G-12057 Cert # — PR Date 12/4/1992

App# _____ Per # _____ Cert # _____ PR Date _____

App# _____ Per # _____ Cert # _____ PR Date _____

App# _____ Per # _____ Cert # _____ PR Date _____

FEES PAID

Date	Amount	Receipt #
9-12-2022	\$2,450.00	139115
11-17-2022	\$410.00	139575
3-6-2023	\$125.00	140247
4-17-2023	\$2,505.62	140515
10-7-2024	\$111.79	143963

FEES REFUNDED

Date	Amount	Receipt #

Assignments: _____

Irrigation District _____

Agent HBH Engineers - njennings@hbh-consulting.com

CWRE _____

CC's list _____

☐ - Oversized map - Location _____

Received

OCT 07 2024

OWRD

STATE OF OREGON
WATER RESOURCES DEPARTMENT
725 Summer St. N.E. Ste. A
SALEM, OR 97301-4172
(503) 986-0900 / (503) 986-0904 (fax)

RECEIPT # 143963 INVOICE #

RECEIVED FROM: City of Junction City APPLICATION
BY: PERMIT
TRANSFER T-14086
CASH: CHECK: # 95341 OTHER: (IDENTIFY)
TOTAL REC'D \$ 111.79

1083 TREASURY 4170 WRD MISC CASH ACCT
0407 COPIES 46118 \$
0207 OTHER: (IDENTIFY) Newspaper Notice \$ 111.79
0243 I/S Lease 0244 Muni Water Mgmt. Plan 0245 Cons. Water

4270 WRD OPERATING ACCT
MISCELLANEOUS
0407 COPY & TAPE FEES \$
0410 RESEARCH FEES \$
0408 MISC REVENUE: (IDENTIFY) \$
TC162 DEPOSIT LIAB. (IDENTIFY) \$
0240 EXTENSION OF TIME \$
WATER RIGHTS:
0201 SURFACE WATER EXAM FEE 0202 RECORD FEE \$
0203 GROUND WATER EXAM FEE 0204 RECORD FEE \$
0205 TRANSFER EXAM FEE
WELL CONSTRUCTION
0218 WELL DRILL CONSTRUCTOR EXAM FEE 0219 LICENSE FEE \$
LANDOWNER'S PERMIT EXAM FEE 0220 LICENSE FEE \$
OTHER (IDENTIFY)

0536 TREASURY 0437 WELL CONST. START FEE
0211 WELL CONST START FEE \$ CARD#
0210 MONITORING WELLS \$ CARD#
OTHER (IDENTIFY)

0607 TREASURY 0467 HYDRO ACTIVITY LIC NUMBER
0233 POWER LICENSE FEE (FW/WRD) \$
0231 HYDRO LICENSE FEE (FW/WRD) \$
HYDRO APPLICATION \$

TREASURY OTHER / RDX
FUND TITLE
OBJ. CODE VENDOR #
DESCRIPTION \$

RECEIPT: 143963 DATED: 10-7-24 BY:

Distribution - White Copy - Customer, Yellow Copy - Fiscal, Blue Copy - File, Buff Copy - Fiscal

STATE OF OREGON
WATER RESOURCES DEPARTMENT
725 Summer St. N.E. Ste. A
SALEM, OR 97301-4172
(503) 986-0900 / (503) 986-0904 (fax)

RECEIPT # 143963 INVOICE #

RECEIVED FROM: City of Junction City APPLICATION
BY: PERMIT
TRANSFER T-14086
CASH: CHECK: # 95341 OTHER: (IDENTIFY)
TOTAL REC'D \$ 111.79

1083 TREASURY 4170 WRD MISC CASH ACCT
0407 COPIES 46118 \$
0207 OTHER: (IDENTIFY) Newspaper Notice \$ 111.79
0243 I/S Lease 0244 Muni Water Mgmt. Plan 0245 Cons. Water

4270 WRD OPERATING ACCT
MISCELLANEOUS
0407 COPY & TAPE FEES \$
0410 RESEARCH FEES \$
0408 MISC REVENUE: (IDENTIFY) \$
TC162 DEPOSIT LIAB. (IDENTIFY) \$
0240 EXTENSION OF TIME \$
WATER RIGHTS:
0201 SURFACE WATER EXAM FEE 0202 RECORD FEE \$
0203 GROUND WATER EXAM FEE 0204 RECORD FEE \$
0205 TRANSFER EXAM FEE
WELL CONSTRUCTION
0218 WELL DRILL CONSTRUCTOR EXAM FEE 0219 LICENSE FEE \$
LANDOWNER'S PERMIT EXAM FEE 0220 LICENSE FEE \$
OTHER (IDENTIFY)

0536 TREASURY 0437 WELL CONST. START FEE
0211 WELL CONST START FEE \$ CARD#
0210 MONITORING WELLS \$ CARD#
OTHER (IDENTIFY)

0607 TREASURY 0467 HYDRO ACTIVITY LIC NUMBER
0233 POWER LICENSE FEE (FW/WRD) \$
0231 HYDRO LICENSE FEE (FW/WRD) \$
HYDRO APPLICATION \$

TREASURY OTHER / RDX
FUND TITLE
OBJ. CODE VENDOR #
DESCRIPTION \$

RECEIPT: 143963 DATED: 10-7-24 BY:

Distribution - White Copy - Customer, Yellow Copy - Fiscal, Blue Copy - File, Buff Copy - Fiscal

LOCALiQ

The Register-Guard

PO Box 631824 Cincinnati, OH 45263-1824

AFFIDAVIT OF PUBLICATION

ElyseD Richmond
TACS-PN
Oregon Depart. of Water Resources
725 Summer ST NE # A
Salem OR 97301-1266

STATE OF WISCONSIN, COUNTY OF BROWN

The Register-Guard, a newspaper of general circulation as defined in ORS 193.010 and 193.020; published at Eugene in the State of Oregon, County of Lane; that the printed copy of which is hereto annexed, is publishing in the entire issue of said newspaper in the issues dated:

10/16/2024, 10/23/2024

Sworn to and subscribed before on 10/23/2024

Legal Clerk

Notary, State of WI, County of Brown

My commission expires

Publication Cost: \$93.16
Tax Amount: \$0.00
Payment Cost: \$93.16
Order No: 10674749
Customer No: 816170
PO #:

of Copies:
1

THIS IS NOT AN INVOICE!

Please do not use this form for payment remittance.

MARIAH VERHAGEN
Notary Public
State of Wisconsin

Notice of Permit

Amendment T 14086

T-14086 filed by City of Junction City, Attn: Gary Kaping, PO Box 250, Junction City, OR 97448, proposes additional points of appropriation changes under Permits G-12057 and G-12121. Permit G-12057 allows the use of 2.23 cubic feet per second from a well in Sec. 32, T15S, R4W, W.M. for municipal uses in the City of Junction City service area. Permit G-12121 allows the use of 2.23 cubic feet per second from a well in Sec. 32, T15S, R4W, W.M. for municipal uses in the City of Junction City service area. The applicant proposes to add additional points of appropriation in Sect. 31, T15S, R4W, W.M. and Sect. 6, T16S, R4W, W.M. The Water Resources Department has concluded that the proposed permit amendment appears to be consistent with the requirements of ORS 537.211. The last date of newspaper publication is 10/23/2024.

#10674749

Received

OCT 29 2024

OWRD



Oregon

Tina Kotek, Governor

Water Resources Department

North Mall Office Building

725 Summer St NE, Suite A

Salem, OR 97301

Phone 503 986-0900

Fax 503 986-0904

October 30, 2024

City of Junction City
Attn: Gary Kaping
PO Box 250
Junction City, OR 97448

REFERENCE: Permit Amendment Application T-14086

Enclosed is a copy of the order approving your Permit Amendment application.

Also enclosed is a superseding permit that incorporates the amendments approved by the final order contained herein. Please read this document and abide by the requirements.

If you have any questions related to the approval of this permit amendment, you may contact your caseworker, Stacy Phillips, by telephone at (503) 979-9984 or by e-mail at Stacy.h.phillips@water.oregon.gov.

Sincerely,

Elyse D. Richman
Water Rights Services Support
Transfers and Conservation Section

cc: Lanaya F. Blakely, Watermaster Dist. # 2 (via email)
HBH Engineers, Agent

Enclosure

BEFORE THE WATER RESOURCES DEPARTMENT
OF THE
STATE OF OREGON

In the Matter of Permit Amendment)	FINAL ORDER APPROVING A CHANGE IN
T-14086, Lane County)	ADDITIONAL POINTS OF APPROPRIATION

Authority

Oregon Revised Statute (ORS) 537.211 establishes the process in which a water right permit holder may submit a request to change the point of appropriation and/or place of use authorized under an existing water right permit.

Applicant

CITY OF JUNCTION CITY
ATTN: GARY KAPING
PO BOX 250
JUNCTION CITY, OR 97448

Findings of Fact

1. On September 12, 2022, CITY OF JUNCTION CITY filed an application to add additional points of appropriation under Permits G-12057 and G-12121. The Department assigned the application number T-14086.
2. On November 1, 2019, the Department approved an extension of time for Permit G-12057 for complete application of water to October 1, 2049.
3. On November 1, 2019, the Department approved an extension of time for Permit G-12121 for complete application of water to October 1, 2049.
4. On February 21, 2020, the Department approved a Water Management and Conservation Plan for Permits G-12057 and G-12121 recorded in Special Order Volume 116, pages 160-161.
5. On February 16, 2023, the Department received revised application pages and maps adding an additional point of appropriation to the proposed change.
6. Notice of the application for the permit amendment was published in the Department's weekly notice on September 27, 2022, and in the Junction City Union newspaper on October 16 and 23, 2024, pursuant to ORS 540.520(5).

This is a final order in other than contested case. This order is subject to judicial review under ORS 183.484. Any petition for judicial review must be filed within the 60 day time period specified by ORS 183.484(2). Pursuant to ORS 536.075 and OAR 137-004-0080 you may either petition for judicial review or petition the Director for reconsideration of this order. A petition for reconsideration may be granted or denied by the Director, and if no action is taken within 60 days following the date the petition was filed, the petition shall be deemed denied.

7. Permit Amendment Application T-14086 proposes to add additional points of appropriation under Permit G-12057 with the following approximate distances from the existing point of appropriation:

Twp	Rng	Mer	Sec	Q-Q	Tax Lot	Measured Distances	Approximate Distance from Authorized Well
15 S	4 W	WM	31	NE NW	4201	15 th & Oaklea - Lat: 44.22725, Long: -123.22230	1.05 MILES NORTHWEST
16 S	4 W	WM	6	SW NE	507	Raintree Meadows - Lat: 44.2106, Long: -123.21423	1.16 MILES SOUTHWEST

8. Permit Amendment Application T-14086 proposes to add additional points of appropriation under Permit G-12121 with the following approximate distances from the existing point of appropriation:

Twp	Rng	Mer	Sec	Q-Q	Tax Lot	Measured Distances	Approximate Distance from Authorized Well
15 S	4 W	WM	31	NE NW	4201	15 th & Oaklea - Lat: 44.22725, Long: -123.22230	0.76 MILES NORTHWEST
16 S	4 W	WM	6	SW NE	507	Raintree Meadows - Lat: 44.2106, Long: -123.21423	1.14 MILES SOUTHWEST

Permit Amendment Review Criteria

9. The changes would not result in injury to other water rights.
10. The changes do not enlarge the permit.
11. The changes do not alter any other terms of the permit.

Conclusions of Law

The additional points of appropriation proposed by Permit Amendment Application T-14086 are consistent with the requirements of ORS 537.211.

Now, therefore, it is ORDERED:

1. The additional points of appropriation proposed by Permit Amendment Application T-14086 are approved.
2. Approval of this permit amendment application does not constitute nor grant legal access onto or through another person's property for purposes of accessing the new points of appropriation.
3. Permit G-18892, in the name of CITY OF JUNCTION CITY, is issued to replace Permit G-12057, and incorporates the amendments approved by this order, the Extension of Time and the Water Management and Conservation Plan. Permit G-12057, in the name of CITY OF JUNCTION CITY, is no longer of any force or effect.

4. Permit G-18893, in the name of CITY OF JUNCTION CITY, is issued to replace Permit G-12121, and incorporates the amendments approved by this order, the Extension of Time and the Water Management and Conservation Plan. Permit G-12121, in the name of CITY OF JUNCTION CITY, is no longer of any force or effect.
5. For Permit G-12057, the combined quantity of water diverted at the new additional points of appropriation (15th & Oaklea and Raintree Meadows), together with that diverted at the original point of appropriation (13th & Elm), shall not exceed the quantity of water lawfully available at the original point of appropriation (13th & Elm).
6. For Permit G-12121, the combined quantity of water diverted at the new additional points of appropriation (15th & Oaklea and Raintree Meadows), together with that diverted at the original point of appropriation (8th & Deal), shall not exceed the quantity of water lawfully available at the original point of appropriation (8th & Deal).
7. Water use measurement conditions:
 - a. Before water use may begin under this order, the water user shall install a totalizing flow meter, or, with prior approval of the Director, another suitable measuring device, at each point of appropriation (new and existing).
 - b. The water user shall maintain the meters or measuring devices in good working order.
 - c. The water user shall allow the Watermaster access to the meters or measuring devices; provided however, where the meters or measuring devices are located within a private structure, the Watermaster shall request access upon reasonable notice.
8. For Permit G-12057, to meet the current conditions of the existing permit, both additional points of appropriation will need to be altered such that solid casing and seal extend continuously to 100 feet below land surface.
9. Water shall be acquired from the same aquifer as the original points of appropriation.
10. All other terms and conditions of Permits G-18892 and G-18893 remain the same.

Dated in Salem, Oregon on OCT 30 2024.

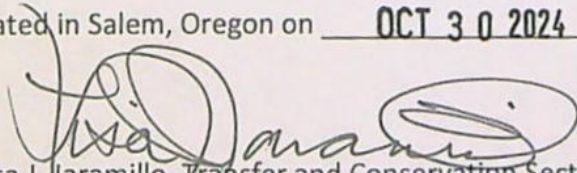
Lisa J. Jaramillo, Transfer and Conservation Section Manager, for
IVAN GALL, DIRECTOR
Oregon Water Resources Department

Mailing Date: OCT 31 2024

STATE OF OREGON

COUNTY OF LANE

PERMIT TO APPROPRIATE THE PUBLIC WATERS

THIS PERMIT IS HEREBY ISSUED TO

CITY OF JUNCTION CITY
PO BOX 250
JUNCTION CITY, OREGON 97448

This superseding permit is issued to describe an amendment for a change in additional points of appropriation proposed under Permit Amendment Application T-14086 and approved by Special Order Vol. 133, Page 296, entered OCT 30 2024, and to describe an Extension of Time for complete application of water approved November 1, 2019, and a WMCP approved February 21, 2020. This permit supersedes Permit G-12057.

The specific limits for the use are listed below along with conditions of use.

APPLICATION FILE NUMBER: G-13206

SOURCE OF WATER: THREE WELLS IN THE INGRAM SLOUGH BASIN WITHIN THE WILLAMETTE BASIN

PURPOSE OR USE: MUNICIPAL USE

RATE OF USE: 2.23 CFS

PERIOD OF ALLOWED USE: YEAR ROUND

DATE OF PRIORITY: DECEMBER 4, 1992

POINTS OF DIVERSION LOCATION:

Twp	Rng	Mer	Sec	Q-Q	Tax Lot	Measured Distances
15 S	4 W	WM	31	NE NW	4201	15 th & Oaklea - Lat: 44.22725, Long: -123.22230
15 S	4 W	WM	32	SE NW		13 th & Elm - 1637.57 FEET SOUTH AND 3049.19 FEET WEST FROM THE NE CORNER OF SECTION 32
16 S	4 W	WM	6	SW NE	507	Raintree Meadows - Lat: 44.2106, Long: -123.21423

THE PLACE OF USE IS THE CITY OF JUNCTION CITY SERVICE AREA

Permit Amendment T-14086 Conditions:

The combined quantity of water diverted at the new additional points of appropriation (15th & Oaklea and Raintree Meadows), together with that diverted at the original points of appropriation (13th & Elm), shall not exceed the quantity of water lawfully available at the original points of appropriation (13th & Elm).

Water use measurement conditions:

- a. Before water use may begin under this order, the water user shall install a totalizing flow meter, or, with prior approval of the Director, another suitable measuring device, at each point of appropriation (new and existing).
- b. The water user shall maintain the meters or measuring devices in good working order.
- c. The water user shall allow the Watermaster access to the meters or measuring devices; provided however, where the meters or measuring devices are located within a private structure, the Watermaster shall request access upon reasonable notice.

Water shall be acquired from the same aquifer as the original points of appropriation (13th & Elm).

WMCP Conditions:**Duration of Plan Approval:**

The City of Junction City Water Management and Conservation Plan is approved and shall remain in effect until February 14, 2030, unless this approval is rescinded pursuant to OAR 690-086-0920.

Development Limitations:

The limitation of the diversion of water under Permits G-12121 and G-12057 established in the Final Orders approving Extensions of Time for Permits G-12121 and G-12057 (*issued on November 1, 2019*) remains unchanged. Subject to other limitations or conditions of the permit, therefore, the City of Junction City remains authorized to divert only up to 0.77 cfs (*out of the total permitted 2.23 cfs*) of water under Permit G-12121 and up to 1.60 cfs (*out of the total permitted 2.23 cfs*) of water under Permit G-12057.

Plan Update Schedule:

The City of Junction City shall submit an updated plan meeting the requirements of OAR Chapter 690, Division 086 within 10 years and no later than August 14, 2029.

Progress Report Schedule:

The City of Junction City shall submit a progress report containing the information required under OAR 690-086-0120(4) by February 14, 2025.

Other Requirements for Plan Submittal:

The deadline established herein for the submittal of an updated Water Management and Conservation Plan (consistent with OAR Chapter 690, Division 086) shall not relieve the City of Junction City from any existing or future requirement(s) for submittal of a Water Management and Conservation Plan at an earlier date as established through other final orders of the Department.

Extension of Time Conditions:**Development Limitations**

A maximum appropriation of 1.60 cfs of water is currently allowed under Permit G-12057. Any appropriation of water beyond 1.60 cfs (not to exceed the maximum amount authorized under the permit, being 2.23 cfs) shall only be authorized upon issuance of a final order approving a Water Management and Conservation Plan (WMCP) under OAR Chapter 690, Division 86 that authorizes access to a greater rate of appropriation of water under the permit consistent with OAR 690-086-0130(7). The required WMCP shall be submitted to the Department within 3 years of this Final Order. The amount of water used under Permit G-12057 must be consistent with this and subsequent WMCP's approved under OAR Chapter 690, Division 86 on file with the Department.

The Development Limitation established in the above paragraph supersedes any prior limitation of the appropriation of water under Permit G-12057 that has been established under a prior WMCP or Extension final order issued by the Department.

The deadline established in the Extension Final Order for submittal of a WMCP shall not relieve a permit holder of any existing or future requirement for submittal of a WMCP at an earlier date as established through other orders of the Department. A WMCP submitted to meet the requirements of the final order may also meet the WMCP submittal requirements of other Department orders.

Original Permit Conditions:**Measurement, recording and reporting conditions:**

A. Before water use may begin under this permit, the permittee shall install a meter or other suitable measuring device as approved by the Director. The permittee shall maintain the meter or measuring device in good working order, shall keep a complete record of the amount of water used each month and shall submit a report which includes the recorded water use measurements to the Department annually or more frequently as may be required by the Director. Further, the Director may require the permittee to report general water use information, including the place and nature of use of water under the permit.

B. The permittee shall allow the watermaster access to the meter or measuring device; provided however, where the meter or measuring device is located within a private structure, the watermaster shall request access upon reasonable notice.

The water user shall develop a plan to monitor and report the impact of water use under this permit on water levels within the aquifer that provides water to the permitted well(s). The plan shall be submitted to the Department within one year of the date the permit is issued and shall be subject to the approval of the Department. At a minimum, the plan shall include a program to periodically measure static water levels within the permitted well(s) or an adequate substitute such as water levels in nearby wells. The plan shall also stipulate a reference water level against which any water-level declines will be compared. If a well listed on this permit (or replacement well) displays a total static water-level decline of 25 or more feet over any period of years, as compared to the reference level, then the water user shall discontinue use of, or reduce the rate or volume of withdrawal from, the well(s). Such action shall be taken until the water level recovers to above the 25-foot decline level or until the Department determines, based on the water user's and/or the Department's data and analysis, that no action is necessary because the aquifer in question can sustain the observed declines without adversely impacting the resource or senior water rights. The water user shall in no instance allow excessive decline, as defined in Commission rules, to occur within the aquifer as a result of use under this permit.

Within 2 years of permit issuance, the permittee shall submit a water management and conservation plan consistent with OAR Chapter 690, Division 86.

Groundwater production shall be from no shallower than 100 feet below land surface.

STANDARD CONDITIONS

The wells shall be constructed in accordance with the General Standards for the Construction and Maintenance of Water Wells in Oregon. The works shall be equipped with a usable access port, and may also include an air line and pressure gauge adequate to determine water level elevation in the well at all times.

The use shall conform to such reasonable rotation system as may be ordered by the proper state officer.

Prior to receiving a certificate of water right, the permit holder shall submit the results of a pump test meeting the department's standards, to the Water Resources Department. The Director may require water level or pump test results every ten years thereafter.

Failure to comply with any of the provisions of this permit may result in action including, but not limited to, restrictions on the use, civil penalties, or cancellation of the permit.

This permit is for the beneficial use of water without waste. The water user is advised that new regulations may require the use of best practical technologies or conservation practices to achieve this end. By law, the land use associated with this water use must be in compliance with statewide land-use goals and any local acknowledged land-use plan.

The use of water shall be limited when it interferes with any prior surface or ground water rights.

The Director finds that the proposed use(s) of water described by this permit, as conditioned, will not impair or be detrimental to the public interest.

The original permit was issued December 22, 1995. Actual construction work was to begin within one year from issuance of the original permit. By Extension of Time Final order dated November 1, 2019, the deadline for completing construction is extended from October 1, 1997, to October 1, 2049. The deadline for applying water to full beneficial use within the terms and conditions of the permit is extended from October 1, 1998, to October 1, 2049.

Issued OCT 30 2024

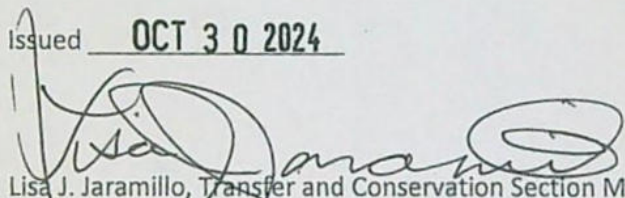

Lisa J. Jaramillo, Transfer and Conservation Section Manager, for
IVAN GALL, DIRECTOR
Oregon Water Resources Department

STATE OF OREGON
COUNTY OF LANE
PERMIT TO APPROPRIATE THE PUBLIC WATERS

THIS PERMIT IS HEREBY ISSUED TO

CITY OF JUNCTION CITY
P.O. BOX 250
JUNCTION CITY, OREGON 97448

This superseding permit is issued to describe an amendment for a change in additional points of appropriation proposed under Permit Amendment Application T-14086 and approved by Special Order Vol. 131, Page 296, entered OCT 30 2024, and to describe an Extension of Time for complete application of water approved November 1, 2019, and a WMCP approved February 21, 2020. This permit supersedes Permit G-12121.

to use the waters of THREE WELLS in the INGRAM SLOUGH BASIN for MUNICIPAL USE.

This permit is issued approving Application G-12570. The date of priority is JUNE 13, 1991. The use is limited to not more than 2.23 CUBIC FEET PER SECOND, or its equivalent in case of rotation, measured at each well.

The wells are located as follows:

Twp	Rng	Mer	Sec	Q-Q	Tax Lot	Measured Distances
15 S	4 W	WM	31	NE NW	4201	15 th & Oaklea - Lat: 44.22725, Long: -123.22230
15 S	4 W	WM	32	NE SW		8 th & Deal - 2085 FEET NORTH AND 2680 FEET WEST FROM THE SE CORNER OF SECTION 32
16 S	4 W	WM	6	SW NE	507	Raintree Meadows - Lat: 44.2106, Long: -123.21423

The use shall conform to such reasonable rotation system as may be ordered by the proper state officer.

A description of the proposed place of use under this permit is as follows:

CITY OF JUNCTION CITY SERVICE AREA

Permit Amendment T-14086 Conditions:

The combined quantity of water diverted at the new additional points of appropriation (15th & Oaklea and Raintree Meadows), together with that diverted at the original point of appropriation (8th & Deal), shall not exceed the quantity of water lawfully available at the original point of appropriation (8th & Deal).

Water use measurement conditions:

- a. Before water use may begin under this order, the water user shall install a totalizing flow meter, or, with prior approval of the Director, another suitable measuring device, at each point of appropriation (new and existing).
- b. The water user shall maintain the meters or measuring devices in good working order.
- c. The water user shall allow the Watermaster access to the meters or measuring devices; provided however, where the meters or measuring devices are located within a private structure, the Watermaster shall request access upon reasonable notice.

Water shall be acquired from the same aquifer as the original points of appropriation (8th & Deal).

WMCP Conditions:**Duration of Plan Approval:**

The City of Junction City Water Management and Conservation Plan is approved and shall remain in effect until February 14, 2030, unless this approval is rescinded pursuant to OAR 690-086-0920.

Development Limitations:

The limitation of the diversion of water under Permits G-12121 and G-12057 established in the Final Orders approving Extensions of Time for Permits G-12121 and G-12057 (*issued on November 1, 2019*) remains unchanged. Subject to other limitations or conditions of the permit, therefore, the City of Junction City remains authorized to divert only up to 0.77 cfs (*out of the total permitted 2.23 cfs*) of water under Permit G-12121 and up to 1.60 cfs (*out of the total permitted 2.23 cfs*) of water under Permit G-12057.

Plan Update Schedule:

The City of Junction City shall submit an updated plan meeting the requirements of OAR Chapter 690, Division 086 within 10 years and no later than August 14, 2029.

Progress Report Schedule:

The City of Junction City shall submit a progress report containing the information required under OAR 690-086-0120(4) by February 14, 2025.

Other Requirements for Plan Submittal:

The deadline established herein for the submittal of an updated Water Management and Conservation Plan (consistent with OAR Chapter 690, Division 086) shall not relieve the City of Junction City from any existing or future requirement(s) for submittal of a Water Management and Conservation Plan at an earlier date as established through other final orders of the Department.

Extension of Time Conditions:**Development Limitations**

A maximum appropriation of 0.77 cfs of water is currently allowed under Permit G-12121. Any appropriation of water beyond 0.77 cfs (not to exceed the maximum amount authorized under the permit, being 2.23 cfs) shall only be authorized upon issuance of a final order approving a Water Management and Conservation Plan (WMCP) under OAR Chapter 690, Division 86 that authorizes access to a greater rate of appropriation of water under the permit consistent with OAR 690-086-0130(7). The required WMCP shall be submitted to the Department within 3 years of this Final Order. The amount of water used under Permit G-12121 must be consistent with this and subsequent WMCP's approved under OAR Chapter 690, Division 86 on file with the Department.

The Development Limitation established in the above paragraph supersedes any prior limitation of the appropriation of water under Permit G-12121 that has been established under a prior WMCP or Extension final order issued by the Department.

The deadline established in this Extension Final Order for submittal of a WMCP shall not relieve a permit holder of any existing or future requirement for submittal of a WMCP at an earlier date as established through other orders of the Department. A WMCP submitted to meet the requirements of this final order may also meet the WMCP submittal requirements of other Department orders.

Original Permit Conditions:

The well shall be constructed in accordance with the General Standards for the Construction and Maintenance of Water Wells in Oregon. The works shall be equipped with a usable access port, and may also include an air line and pressure gauge adequate to determine water level elevation in the well at all times.

Measurement, recording and reporting conditions:

- A. Before water use may begin under this permit, the permittee shall install a meter or other suitable measuring device as approved by the Director. The permittee shall maintain the meter or measuring device in good working order, shall keep a complete record of the amount of water used each month and shall submit a report which includes the recorded water use measurements to the Department annually or more frequently as may be required by the Director. Further, the Director may require the permittee to report general water use information, including the place and nature of use of water under the permit.
- B. The permittee shall allow the watermaster access to the meter or measuring device; provided however, where the meter or measuring device is located within a private structure, the watermaster shall request access upon reasonable notice.

Within one year from the date the Water Resources Commission adopts rules describing the schedules, standards and procedures for water conservation management plans by water suppliers, the city shall submit a plan which is consistent with said rules.

Within one year of permit issuance, the city shall prepare a plan/timetable for the Water Resources Commission which shall indicate the steps which the City intends to pursue to obtain a long-term water supply.

Prior to receiving a certificate of water right, the permit holder shall submit the results of a pump test meeting the department's standards, to the Water Resources Department. The Director may require water level or pump test results every ten years thereafter.

The original permit was issued August 29, 1995. Actual construction work was to begin on or before August 29, 1996, and was to be completed on or before October 1, 1997. And complete application of water was to be made on or before October 1, 1998. By Extension of Time Final order dated November 1, 2019, the deadline for completing construction is extended from October 1, 1997, to October 1, 2049. The deadline for applying water to full beneficial use within the terms and conditions of the permit is extended from October 1, 1998, to October 1, 2049.

Failure to comply with any of the provisions of this permit may result in action including, but not limited to, restrictions on the use, civil penalties, or cancellation of the permit.

This permit is for beneficial use of water without waste. The water user is advised that new regulations may require use of best practical technologies or conservation practices to achieve this end.

By law, the land use associated with this water use must be in compliance with statewide land-use goals and any local acknowledged land-use plan.

The use of water shall be limited when it interferes with any prior surface or ground water rights.

The Director of the Water Resources Department has found that the proposed use of water described by this permit, as conditioned, will not impair or be detrimental to the public interest.

Issued OCT 30 2024

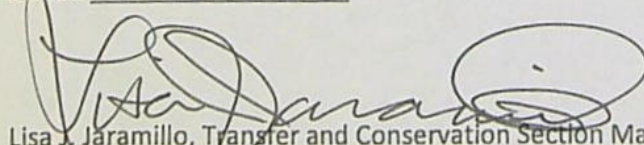
Lisa J. Jaramillo, Transfer and Conservation Section Manager, for
IVAN GALL, DIRECTOR
Oregon Water Resources Department



Oregon

Tina Kotek, Governor

Received

OCT 07 2024

OWRD

Water Resources Department

North Mall Office Building

725 Summer St NE, Suite A

Salem, OR 97301

Phone 503 986-0900

Fax 503 986-0904

August 30, 2024

VIA E-MAIL

Applicant

CITY OF JUNCTION CITY

C/O: GARY KAPING

PO BOX 250

JUNCTION CITY, OR 97448

SUBJECT: Permit Amendment Application T-14086

Your Permit Amendment application requires publication of a notice for two consecutive weeks in a newspaper with general circulation in the area where the permit is located. The Department will publish the notice in the Eugene Register Guard newspaper upon receiving your payment for the notice.

At this time you need to:

1. Submit a check for **\$111.79** (to cover cost* of publication of the notice), made out to the Oregon Water Resources Department.
2. Write **"for T-14086 NOTICE"** on the front of your check, and
3. Submit it with the tracking stub at the bottom of this letter.

***PLEASE NOTE:** As outlined in OAR 690-380-4020(3), publication costs include both the direct cost of the notice and indirect processing costs (not to exceed 20% of the direct costs) for processing.

Mail the check to 725 Summer St. NE, Suite A, Salem, OR 97301-1266, **no later than September 29, 2024.**

Upon receipt of your check, processing will continue on the permit amendment application. **If we do not receive payment for newspaper notice by September 29, 2024, a Final Order may be issued denying the application as incomplete.**

✂-----
Attached is a check for **\$111.79** Newspaper Notice for Permit Amendment T-14086

- made out to Oregon Water Resources Department (or OWRD)
- "for T-14086 NOTICE" written on front of check

Mail to: Oregon Water Resources Department
725 Summer St. NE, Suite A
Salem, OR 97301-1266

Caseworker: Stacy Phillips

Please don't hesitate to contact me at (503) 986-0898 or at
Stacy.H.Phillips@water.oregon.gov.

Sincerely,

Stacy H. Phillips
Permit Amendment Specialist
Transfer and Conservation Section

cc: Permit Amendment application file T-14086
Lanaya F. Blakely, District 2 Watermaster (*via e-mail*)
Hbh Engineers, Agent for the applicant (*via e-mail*)

WATER RIGHT TRANSFER COVER SHEET

RA

Transfer: T- 14086

Transfer Specialist:

Transfer Type: Permit Amendment Transfer

Stacy

Applicant: CITY OF JUNCTION CITY PO BOX 250 JUNCTION CITY, OR 97448 Email: _____ Phone: _____	Agent: <input type="checkbox"/> N/A HBH ENGINEERS 501 E FIRST ST NEWBERG, OR 97132 Email: _____ Phone: _____
Irrigation District: <input type="checkbox"/> N/A Email: _____	CWRE: <input type="checkbox"/> N/A Email: _____
Affected Local Gov'ts: <input type="checkbox"/> N/A Email: _____	Affected Tribal Gov't: <input type="checkbox"/> N/A UNAVAILABLE Email: _____
Current Landowner if other than Applicant: <input type="checkbox"/> N/A Email: _____	Receiving Landowner: <input type="checkbox"/> N/A Email: _____

Water Rights Affected

File Marked	App. File # or Decree Name	Permit	Certificate	RR/CR Needed	Sperseding Permit RR/CR Nos.
<input type="checkbox"/>	G12570	G12121		<input type="checkbox"/> Yes <input type="checkbox"/> No	G-18893
<input type="checkbox"/>	G13206	G12057		<input type="checkbox"/> Yes <input type="checkbox"/> No	G-18892
<input type="checkbox"/>				<input type="checkbox"/> Yes <input type="checkbox"/> No	

Key Dates & Initial Actions:

Rec'd: September 12, 2022	Proposed Action(s): ADDITIONAL POINT OF APPROPRIATION	
Fees Pd: 2450.00	WM District: 2	ODFW District:
Initial Public Notice: 09/27/2022	WM Review sent:	ODFW Review sent:
Acknowledgement Letter Sent <input checked="" type="checkbox"/>		GW Review sent: <input type="checkbox"/> N/A
County sent cc: of Ack Letter <input type="checkbox"/>	BOR notified (date): <input type="checkbox"/> N/A	
Newspaper quote requested:	Request for news \$ sent:	News \$ received:
Request to publish sent:	Affidavit of publication received:	Last day of publication:

Document	Drafted	Peer Review	Changes Made	Coordinator	Changes Made	Signature Bin	Signature Date
DPD	Date: _____ Initials: _____	Date: _____ Initials: _____	Date: _____ Initials: _____	Date: _____ Initials: _____	Date: _____ Initials: _____	CW Sent: _____	N/A
PD	Date: _____ Initials: _____	Date: _____ Initials: _____	Date: _____ Initials: _____	Date: _____ Initials: _____	Date: _____ Initials: _____	Date: _____	Date: _____
FO	Date: _____ Initials: _____	Date: _____ Initials: _____	Date: _____ Initials: _____	Date: _____ Initials: _____	Date: _____ Initials: _____	Date: _____	Date: _____

Special Issues: _____

Special Order Volume: Vol. _____ Pages _____



Oregon

Tina Kotek, Governor

Water Resources Department

North Mall Office Building

725 Summer St NE, Suite A

Salem, OR 97301

Phone 503 986-0900

Fax 503 986-0904

August 30, 2024

VIA E-MAIL

Applicant

CITY OF JUNCTION CITY

C/O: GARY KAPING

PO BOX 250

JUNCTION CITY, OR 97448

SUBJECT: Permit Amendment Application T-14086

Your Permit Amendment application requires publication of a notice for two consecutive weeks in a newspaper with general circulation in the area where the permit is located. The Department will publish the notice in the Eugene Register Guard newspaper upon receiving your payment for the notice.

At this time you need to:

1. Submit a check for **\$111.79** (to cover cost* of publication of the notice), made out to the Oregon Water Resources Department.
2. Write **"for T-14086 NOTICE"** on the front of your check, and
3. Submit it with the tracking stub at the bottom of this letter.

***PLEASE NOTE:** As outlined in OAR 690-380-4020(3), publication costs include both the direct cost of the notice and indirect processing costs (not to exceed 20% of the direct costs) for processing.

Mail the check to 725 Summer St. NE, Suite A, Salem, OR 97301-1266, **no later than September 29, 2024.**

Upon receipt of your check, processing will continue on the permit amendment application. **If we do not receive payment for newspaper notice by September 29, 2024, a Final Order may be issued denying the application as incomplete.**

✂-----

Attached is a check for **\$111.79** Newspaper Notice for Permit Amendment T-1408614086

- made out to Oregon Water Resources Department (or OWRD)
- **"for T-14086 NOTICE"** written on front of check

Mail to: Oregon Water Resources Department
725 Summer St. NE, Suite A
Salem, OR 97301-1266

Caseworker: Dante Luongo

Please don't hesitate to contact me at 971 304-5006 or
Dante.J.Luongo@water.oregon.gov

Sincerely,

Dante Luongo
Permit Amendment Specialist
Transfer and Conservation Section

cc: Permit Amendment application file T-14086
Lanaya F. Blakely, District 2 Watermaster *(via e-mail)*
Hbh Engineers, Agent for the applicant *(via e-mail)*

Groundwater Transfer Review Summary Form

Transfer/PA # T- 14086 (RA)

GW Reviewer Travis Brown Date Review Completed: 10/4/2023

Summary of Same Source Review:

- ☐ The proposed change in point of appropriation is not within the same aquifer as per OAR 690-380-2110(2).

Summary of Injury Review:

- ☐ The proposed transfer will result in another, existing water right not receiving previously available water to which it is legally entitled or result in significant interference with a surface water source as per 690-380-0100(3).

Summary of GW-SW Transfer Similarity Review:

- ☐ The proposed SW-GW transfer doesn't meet the definition of "similarly" as per OAR 690-380-2130.

This is only a summary. Documentation is attached and should be read thoroughly to understand the basis for determinations.



Oregon Water Resources Department
725 Summer Street NE, Suite A
Salem, Oregon 97301-1271
(503) 986-0900
www.wrd.state.or.us

Ground Water Review Form:

- ☐ Water Right Transfer
☒ Permit Amendment
☐ GR Modification
☐ Other

Application: T-14086

Applicant Name: City of Junction City

Proposed Changes: ☐ POA ☒ APOA ☐ SW→GW ☒ RA
☐ USE ☐ POU ☐ OTHER

Reviewer(s): Travis Brown

Date of Review: 10/4/2023

Date Returned to WRSD: 10/5/2023

The information provided in the application is insufficient to evaluate whether the proposed transfer may be approved because:

- ☐ The water well reports provided with the application do not correspond to the water rights affected by the transfer.
- ☐ The application does not include water well reports or a description of the well construction details sufficient to establish the ground water body developed or proposed to be developed.
- ☐ Other _____

1. Basic description of the changes proposed in this transfer: The applicant proposes to add 2 APOA (LANE 78507 / "15th and Oaklea Well" and LANE 78520 / "Raintree Meadows Well") to Permits G-12121 & 12057. The application indicates that each of the proposed APOA would have a well-specific rate of 500 gpm (~1.114 cfs). Permit G-12121 currently authorizes Municipal Use of 2.23 cfs from 1 POA (LANE 3357). Permit G-12057 currently authorizes Municipal Use of 2.23 cfs from 1 POA (LANE 4428).
2. Will the proposed POA develop the same aquifer (source) as the existing authorized POA?
☒ Yes ☐ No Comments: The authorized POA and proposed APOA all produce groundwater from the alluvial aquifer system.
3. a) Is there more than one source developed under the right (e.g., basalt and alluvium)?
☐ Yes ☒ No Comments: The authorized POA all produce groundwater from the alluvial aquifer system.
- b) If yes, estimate the portion of the right supplied by each of the sources and describe any limitations that will need to be placed on the proposed change (rate, duty, etc.): N/A
4. a) Will this proposed change, at its maximum allowed rate of use, likely result in an increase in interference with **another ground water right**?
☒ Yes ☐ No Comments: The proposed APOA are closer to nearby groundwater rights than the authorized POA. The closer proximity to neighboring groundwater rights will likely increase interference with these rights.

b) If yes, would this proposed change, at its maximum allowed rate of use, likely result in another groundwater right not receiving the water to which it is legally entitled?

☐ Yes ☒ No If yes, explain: Proposed APOA LANE 78507 ("15th and Oaklea Well") is ~600 ft southeast of LANE 6356, sole authorized POA on Certificate 43462, and ~650 ft east of LANE 6359, sole authorized POA on GR-1188. Proposed APOA LANE 78520 ("Raintree Meadows Well") is ~1,200 ft northeast of LANE 7802, sole authorized POA on Claim GR-1198. The Theis (1935) analytical model was used to assess the potential for injury to neighboring wells. Results of the analysis indicate that the proposed changes is unlikely to result in injury of neighboring groundwater rights.

5. a) Will this proposed change, at its maximum allowed rate of use, likely result in an increase in interference with **another surface water source**?

☒ Yes ☐ No Comments: The proposed APOA will be closer to Flat Creek than the authorized POA. The closer proximity to Flat Creek will likely increase interference with Flat Creek.

b) If yes, at its maximum allowed rate of use, what is the expected change in degree of interference with any **surface water sources** resulting from the proposed change?

Stream: Flat Creek

☒ Minimal ☐ Significant

Provide context for minimal/significant impact: The Flat Creek streambed is only slightly incised and is underlain by predominantly fine-grained sediments based on well logs and local mapping (McCloughry et al., 2010). The fine-grained sediments will limit the efficiency of the hydraulic connection with Flat Creek and will distribute impacts to surface water due to groundwater pumping over a broad area and longer time. Most surface water depletion due to groundwater pumping will still occur within the same Water Availability Basin as the authorized POA. As such, the proposed change is unlikely to injure surface water rights.

6. For SW-GW transfers, will the proposed change in point of diversion affect the surface water source similarly (as per OAR 690-380-2130) to the authorized point of diversion specified in the water use subject to transfer?

☐ Yes ☐ No Comments: N/A

7. What conditions or other changes in the application are necessary to address any potential issues identified above: Permit G-12057 contains a condition limiting groundwater production to no shallower than 100 feet below land surface. As currently constructed, applicant's proposed APOA LANE 78507 ("15th and Oaklea Well") is sealed only to 19 feet below land surface; proposed APOA LANE 78520 ("Raintree Meadows Well") is sealed only to 30 feet below land surface. In order to comply with the conditions of Permit G-12057, both proposed APOA will need to be altered such that solid casing and seal extend continuously to 100 feet below land surface.

8. Any additional comments: None.

References

Application: T-14086

Permits: G-12057, G-12121

Pumping Test Reports: LANE 6300, 7820, 8039, 8537, 55179

Conlon, T.D., Wozniak, K.C., Woodcock, D., Herrera, N.B., Fisher, B.J., Morgan, D.S., Lee, K.K., and Hinkle, S.R., 2005, Ground-water hydrology of the Willamette Basin, Oregon, Scientific Investigations Report 2005-5168: U. S. Geological Survey, Reston, VA.

Herrera, N. B., Burns, E. R., Conlon, T. D., 2014, Simulation of groundwater flow and the interaction of groundwater and surface water in the Willamette Basin and Central Willamette Subbasin, Oregon, Scientific Investigations Report 2014-5136: U. S. Geological Survey, Reston, VA.

McClaghry, J.D., Wiley, T.J., Ferns, M.L., and Madin, I.P., 2010, Digital geologic map of the southern Willamette Valley, Benton, Lane, Linn, Marion, and Polk Counties, Oregon, Open-File Report O-2010-03, 116 p., 1 pl: Oregon Department of Geology and Mineral Industries, Portland, OR.

Theis, C.V., 1935, The relation between the lowering of the piezometric surface and the rate and duration of discharge of a well using groundwater storage, American Geophysical Union Transactions, vol. 16, p. 519-524.

Well Location Map

T-14086 Junction City

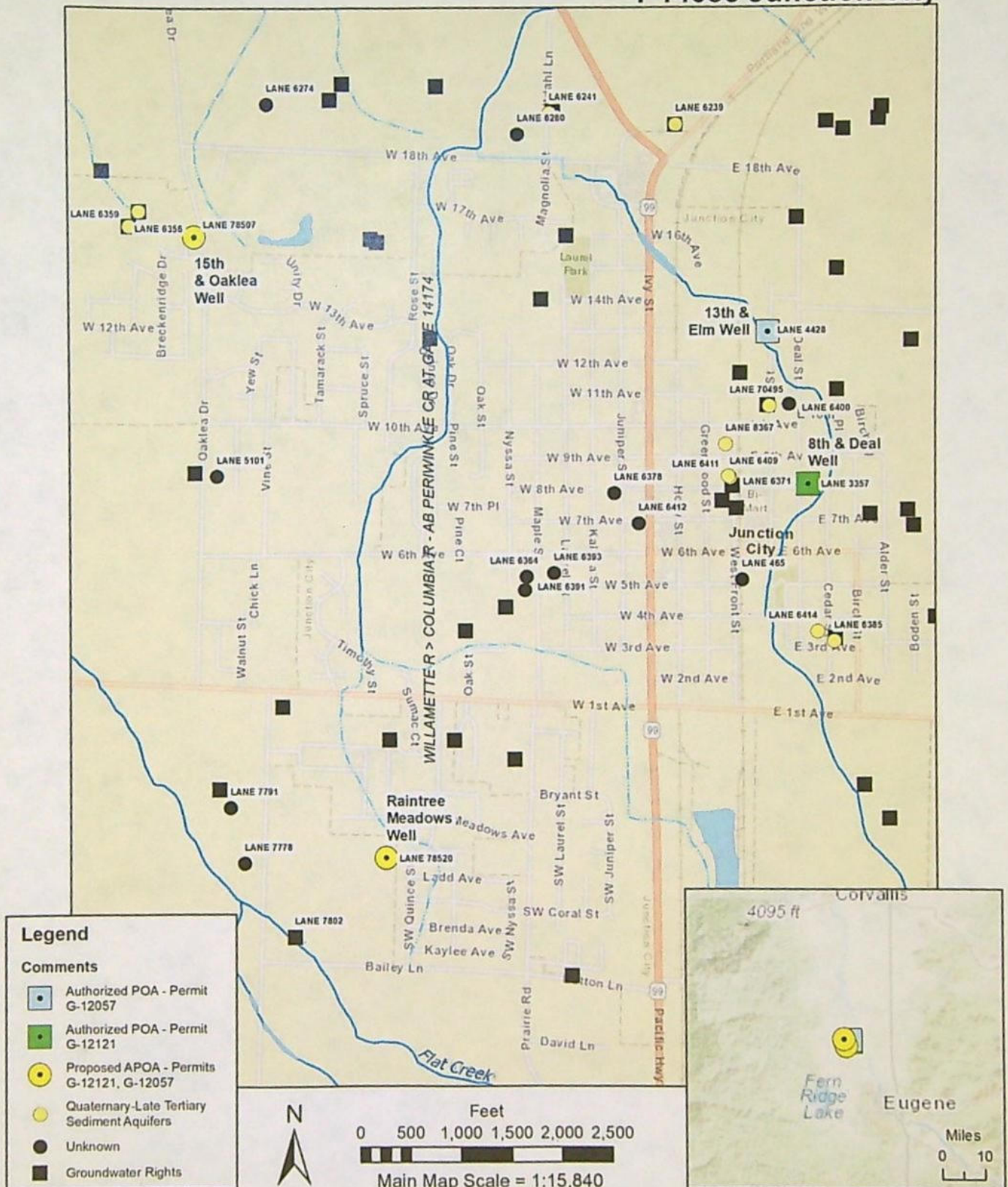

Service Layer Credits: Sources: Esri, HERE, Garmin, USGS, Intermap, INCREMENT P, NRCan, Esri Japan, METI, Esri China (Hong Kong), Esri Korea, Esri (Thailand), NGCC, (c) OpenStreetMap contributors, and the GIS User Community

Sources: Esri, HERE, Garmin, Intermap, increment P Corp., GEBCO, USGS, FAO, NPS, NRCAN, GeoBase, IGN, Kadaster NL, Ordnance Survey, Esri Japan, METI, Esri China (Hong Kong), (c) OpenStreetMap contributors, and the GIS User Community

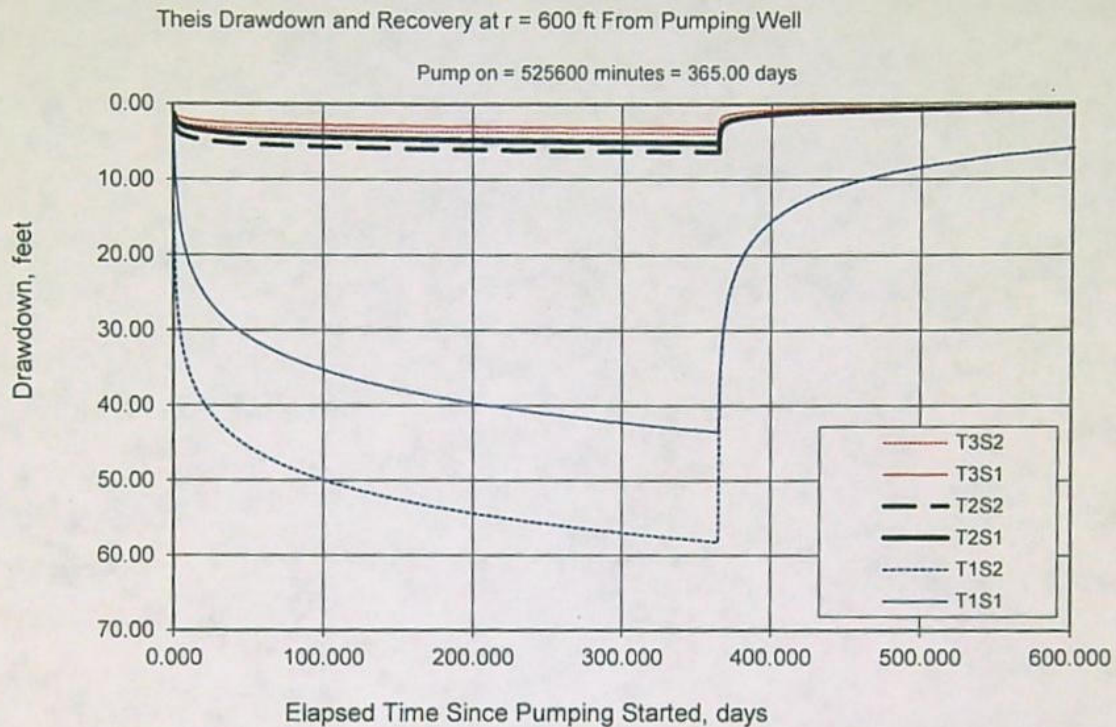
Theis (1935) Drawdown Model: APOA LANE 78507 to LANE 6356

Total pumping time, $t = 365$ days [year-round municipal right]

Radial distance, $r = 600$ ft [distance from APOA LANE 78507 to neighboring LANE 6356]

Pumping rate, $Q = 500$ gpm [well-specific rate listed in application]

Transmissivity: $T1=1,200$ ft²/d; $T2=14,000$ ft²/d; $T3=24,000$ ft²/d [Pumping Test Reports]

Storativity: $S1=0.003$; $S2=0.0003$ [Conlon et al., 2005; Herrera et al., 2014]

Watermaster Review Form: Water Right Transfer



Oregon Water Resources Department
725 Summer St NE, Suite A
Salem, Oregon 97301-1266
(503) 986-0900
www.oregon.gov/OWRD

Transfer Application: T-14086

Review Due Date:

Applicant Name: City of Junction City

Proposed Changes: ☐ POU ☐ POD ☒ POA ☐ USE ☐ OTHER

Reviewer(s): L. Blakely

Date of Review: 10/19/2022

1. Do you have evidence that the right has not been used in the last 5 years and that the presumption of forfeiture would not likely be rebuttable? ☐ Yes ☒ No If "Yes", attach evidence (e.g. dated aerial photo showing pavement or building on the land for >5 yrs.)
2. Is there a history of regulation on the source that serves this (or these) right(s) that has involved the transferred right(s) and downstream water rights? ☐ Yes ☒ No Generally characterize the frequency of any regulation or explain why regulation has not occurred:
3. Have headgate notices been issued for the source that serves the transferred right(s)?
☐ Yes ☒ No ☐ Records not available.
4. In your estimation, after the proposed change, would distribution of water for the right(s) result in regulation of other water rights that would not have occurred if use under the original right(s) was/were maximized? ☐ Yes ☒ No If "Yes", explain:
5. In your estimation, if the proposed change is approved, are there upstream water rights that would be affected? ☐ Yes ☒ No If "Yes", describe how the rights would be affected and list the rights most affected:

6. Check here ☐ if it appears that downstream water rights benefit from return flows resulting from the current use of the transferred right(s)? If you check the box, generally characterize the locations where the return flows likely occur and list the water rights that benefit most:

☒ N/A

7. For POD changes and instream transfers, check here if there are channel losses between the old and new PODs or within the proposed instream reach? If you check the box, describe and, if possible, estimate the losses:

☒ N/A

8. For instream transfers that propose protection of a reach beyond the mouth of the source stream:

☒ N/A Would the quantity be measureable into the receiving stream consistent with OAR 690-077-0015(8)? ☐ Yes ☐ No

9. For POU changes: ☒ N/A Is it likely the original place of use would continue to receive water from the same source? ☐ Yes ☐ No If "Yes", explain:

10. For POU or USE changes: ☒ N/A In your best judgment, would use of the existing right at "full face value," result in the diversion of more water than can be used beneficially and without waste?

☐ Yes ☐ No If "Yes", explain:

11. For POU changes that involve micro-irrigation: ☒ N/A

- a. Has the applicant made changes (absent a transfer) to convert to micro-irrigation within the current place of use boundary of the water right proposed for transfer, and previously demonstrated to the Department through monitoring and site inspections by the Watermaster that the proposed transfer will not result in injury or enlargement?

☐ Yes ☐ No If "Yes", explain:

- b. Has a temporary transfer of this nature been previously filed and approved on the same lands (or portions thereof) as those lands involved in this transfer?

☐ Yes ☐ No If "Yes", answer the following:

- i. Were there any problems with more acres being irrigated (or wetted) than were authorized under the temporary transfer? ☐ Yes ☐ No If "Yes", explain:

- ii. Did the designated areas that were to remain dry (or not wetted) under the temporary transfer actually remain dry? ☐ Yes ☐ No If "No", explain:

- iii. Did the applicant comply with and meet all of the conditions of the temporary transfer? ☐ Yes ☐ No If "No", explain:

- iv. Do you have any other observations regarding the temporary transfer? ☐ Yes ☐ No If "Yes", describe:

- v. Did the applicant demonstrate to the Department through monitoring and site inspections by the Watermaster that neither injury nor enlargement occurred as a result of the temporary transfer? ☐ Yes ☐ No If "No", explain:

- c. To the best of your knowledge, if this transfer is approved, does it appear that:

- i. "Injury" will occur to other water rights that share the same source? ☐ Yes ☐ No If "Yes", explain:

- ii. "Enlargement" of the water right being transferred will occur? ☐ Yes ☐ No If "Yes", explain:

12. Are there other issues not identified through the above questions that should be considered in determining whether the change "can be effected without injury to other rights"?

☐ Yes ☒ No If "Yes", explain:

13. What alternatives may be available for addressing any issues identified above:

14. Do conditions need to be included in the transfer order to avoid enlargement of the right or injury to other rights? ☐ No ☒ Yes, as checked and provided below:

☐ For POU changes that involve micro-irrigation, provide the monitoring and reporting conditions necessary to prevent injury/enlargement:

☐ A Headgate should be required prior to diverting water.

☒ Measurement Devices for POD or POA: (if this condition is selected, also fill in the top sections of Page 4)

*a. Before water use may begin under this order, the water user shall install a **totalizing flow meter***, or, with prior approval of the Director, another suitable measuring device, ☒ at each point of diversion/appropriation (new and existing) OR at each new point of diversion/appropriation ☐ with the exception that water rights issued to the Bureau of Reclamation or an irrigation district (or similar entity) are not subject to this condition.*

b. The water user shall maintain the meters or measuring devices in good working order.

c. The water user shall allow the Watermaster access to the meters or measuring devices; provided however, where the meters or measuring devices are located within a private structure, the Watermaster shall request access upon reasonable notice.

☐ Reservoir water use measurement: (if this condition is selected, also fill in the top sections of Page 4)

*a. Before water use may begin under this order, the water user shall install **staff gages***, or, with prior approval of the Director, other suitable measuring devices, that measure the entire range and stage between empty and full in each reservoir. Staff gages shall be United States Geological Survey style.*

b. Before water use may begin under this order, if the reservoir is located in channel, weirs or other suitable measuring devices must be installed upstream and downstream of the reservoir, and, an adjustable outlet valve must be installed. The water user shall maintain such devices in good working order. A written waiver may be obtained, if in the judgment of the Director, the installation of weirs or other suitable measuring devices, or the adjustable outlet valve, will provide no public benefit.

* The following alternative device(s) should be substituted for the bold, underlined device in the above selected condition:

☐ Weir
☐ Parshall Flume
☐ Other: _____

☐ Submerged Orifice
☐ Flow Restrictor

Oregon Water Resources Department

Measurement Condition Information for the Applicant

(To be sent with the Draft Preliminary Determination or Final Order)

Transfer #: T- 14086



In order to avoid enlargement of the right or injury to other rights, a **totalizing flow meter** will be required to be installed **prior to diversion of water**, as a condition of this transfer:



at each point of diversion/appropriation (new and existing) **OR**



at each new point of diversion/appropriation.

For additional information, or to obtain approval of a different type of measurement device, the applicant should contact the area Watermaster:

Watermaster name: Lanaya Blakely

District: 2

Address: 125 E 8th Ave

City/State/Zip: Eugene, OR 97401

Phone: 541-682-3620

Email: Lanaya.F.Blakely@water.oregon.gov

Note: If a device other than the one specified in the Preliminary Determination or Final Order is approved by the Watermaster, fill out and mail the form below to the Salem office.

Approval of an Alternate Measurement Device

T- 14086

(to be filled out after consultation with the applicant, or after a site visit)

On behalf of the Director, I authorize use of the following suitable **alternate measurement device**:

Watermaster signature

District

Date

If this form is used for approval of an alternative measurement device, it must be mailed to:

Oregon Water Resources Department
725 Summer Street NE, Suite A
Salem, OR 97301-1266

COPY

Application for Permit Amendment

Part 1 of 5 – Minimum Requirements Checklist



Oregon Water Resources Department
725 Summer Street NE, Suite A
Salem, Oregon 97301-1266
(503) 986-0900
www.oregon.gov/OWRD

This permit amendment application will be returned if Parts 1 through 5 and all required attachments are not completed and included.
For questions, please call (503) 986-0900, and ask for Transfer Section.

RECEIVED

FEB 16 2023

OWRD
SALEM, OREGON

Check all items included with this application. (N/A = Not Applicable)

- ☒ Part 1 – Completed Minimum Requirements Checklist.
- ☒ Part 2 – Completed Application Map Checklist.
- ☒ Part 3 – Application Fee, payable by check to the Oregon Water Resources Department, and completed Fee Worksheet, page 3. Try the new online fee calculator at:
http://apps.wrd.state.or.us/apps/misc/wrd_fee_calculator.
- ☒ Part 4 – Completed Applicant Information and Signature.
- ☒ Part 5 – Information about Permits to be Amended: **Number of permits to be amended: 2**
List the Permits here: G-12121, G-12057
Please include a separate Part 5 for each permit. (See instructions on page 6)
- ☒ Completed Permit Amendment Application Map (Does not have to be prepared by a Certified Water Right Examiner).
- ☐ ☒ N/A Request for Assignment Form and statutory fee. The request for assignment form has to be completed if the applicant is **not** the permit holder of record and needs to be assigned to the permit; **or** the landowner of the proposed place of use is **not** the permit holder of record and needs to be assigned to the permit (the Request for Assignment Form is available online at <https://www.oregon.gov/OWRD/Forms/Pages/default.aspx>). Assignment is not needed if the applicant is the permit holder of record.
- ☐ ☒ N/A Affidavit(s) of Consent are required from all permit holder(s) of record if the permit is not assigned to the applicant **or** other permit holders of record that are not listed as applicants.
- ☒ ☐ N/A Oregon Water Resources Department's Land Use Information Form with approval and signature (or signed land use form receipt stub) from each local land use authority in which water is to be diverted, conveyed, and/or used. Not required if water is to be diverted, conveyed, and/or used only on federal lands or if **all** of the following apply: a) a change in place of use only, b) no structural changes, c) the use of water is for irrigation only, and d) the use is located within an irrigation district or an exclusive farm use zone.
- ☒ ☐ N/A Water Well Report/Well Log for changes in point(s) of appropriation (well(s)) or additional point(s) of appropriation.
- ☐ ☒ N/A Geologist Report for a change from a surface water point of diversion to a ground water point of appropriation (well), if the proposed well is more than 500 feet from the surface water source and more than 1000 feet upstream or downstream from the point of diversion. (ORS 540.531(2) or (3)).

(For Staff Use Only)

WE ARE RETURNING YOUR APPLICATION FOR THE FOLLOWING REASON(S):

___ Application fee not enclosed/insufficient ___ Map not included or incomplete

___ Land Use Form not enclosed or incomplete

___ Additional signature(s) required

___ Part ___ is incomplete

Other/Explanation _____

Staff: _____

503- _____

Date: ____/____/____

Part 2 of 5 – Permit Amendment Map Checklist

Your permit amendment application will be returned if any of the map requirements listed below are not met.

Please be sure that the map you submit includes all the items listed below and meets the requirements of OAR 690-380-3100, however, the map does not have to be prepared by a Certified Water Right Examiner. Check all boxes that apply.

RECEIVED

FEB 16 2023

OWRD
SALEM, OREGON

- ☐ ☒ N/A If more than three permits are involved, separate maps for each permit.
- ☒ Permanent quality printed with dark ink on good quality paper.
- ☒ The size of the map can be 8½ x 11 inches, 8½ x 14 inches, 11 x 17 inches, or up to 30 x 30 inches. For 30 x 30 inch maps, one extra copy is required.
- ☒ A north arrow, a legend, and scale.
- ☒ The scale of the map must be: 1 inch = 400 feet, 1 inch = 1,320 feet, the scale of the county assessor map if the scale is not smaller than 1 inch = 1,320 feet, or a scale that has been pre-approved by the Department.
- ☒ Township, Range, Section, ¼ ¼, DLC, Government Lot, and other recognized public land survey lines.
- ☒ Tax lot boundaries (property lines) are required. Tax lot numbers are recommended.
- ☒ Major physical features including rivers and creeks showing direction of flow, lakes and reservoirs, roads, and railroads.
- ☒ Major water delivery system features from the point(s) of diversion/appropriation such as main pipelines, canals, and ditches.
- ☒ Existing place of use that includes separate hachuring for each water use permit, priority date, and use including number of acres in each quarter-quarter section, government lot, or in each quarter-quarter section as projected within government lots, donation land claims, or other recognized public land survey subdivisions. If less than the entirety of the permit is being changed, a separate hachuring is needed for the portion of the permit left unchanged.
- ☐ ☒ N/A If you are proposing a change in place of use, show the proposed place of use with hachuring that includes separate hachuring for each permit, priority date, and use including number of acres in each quarter-quarter section, government lot, or in each quarter-quarter section as projected within government lots, donation land claims, or other recognized public land survey subdivisions.
- ☒ Existing point(s) of diversion or well(s) with distance and bearing or coordinates from a recognized survey corner. This information can be found in your water use permit.
- ☒ ☐ N/A If you are proposing a change in point(s) of diversion or well(s), show the proposed location and label it clearly with distance and bearing or coordinates. If GPS coordinates are used, latitude-longitude coordinates may be expressed as either degrees-minutes-seconds with at least one digit after the decimal (example – 42°32'15.5") or degrees-decimal with five or more digits after the decimal (example – 42.53764°).

FEB 16 2023

OWRD
SALEM, OREGON

Part 3 of 5 – Fee Worksheet

FEE WORKSHEET for PERMIT AMENDMENT		
1	Base Fee (includes one type of change to one permit for up to 1 cfs)	\$1,360
2	Types of change proposed: <input type="checkbox"/> Place of Use <input checked="" type="checkbox"/> Point of Diversion/Appropriation Number of above boxes checked = <u>1 (2a)</u> Subtract 1 from the number in line 2a = <u>0 (2b)</u> <i>If only one change, this will be 0</i> Multiply line 2b by \$1090 and enter »	0
3	Number of permits included in Permit Amendment <u>2 (3a)</u> Subtract 1 from the number in 3a: <u>1 (3b)</u> <i>If only one permit this will be 0</i> Multiply line 3b by \$610 and enter »	610
4	Do you propose to add or change a well, or change from a surface water POD to a well? <input type="checkbox"/> No: enter 0 <input checked="" type="checkbox"/> Yes: enter \$480 for the 1 st well to be added or changed <u>480 (4a)</u> Do you propose to add or change additional wells? <input type="checkbox"/> No: enter 0 <input checked="" type="checkbox"/> Yes: multiply the number of additional wells by \$410 <u>\$410 (4b)</u> Add line 4a to line 4b and enter »	890
5	Do you propose to change the place of use? <input checked="" type="checkbox"/> No: enter 0 on line 5 <input type="checkbox"/> Yes: enter the cfs for the portions of the permits to be amended (see below*): _____ (5a) Subtract 1.0 from the number in 5a above: _____ (5b) If 5b is 0, enter 0 on line 5 » If 5b is greater than 0, round up to the nearest whole number: _____ (5c) and multiply 5c by \$350, then enter on line 5 »	0
6	Add entries on lines 1 through 5 above » » » » » » » » » » Subtotal:	2,860
7	Is this permit amendment: <input type="checkbox"/> necessary to complete a project funded by the Oregon Watershed Enhancement Board (OWEB) under ORS 541.932? <input type="checkbox"/> endorsed in writing by ODFW as a change that will result in a net benefit to fish and wildlife habitat? If one or more boxes is checked, multiply line 6 by 0.5 and enter on line 7 If no box is applicable, enter 0 on line 7 »	0
8	Subtract line 7 from line 6 » » » » » » » » » » » » » » » » Permit Amendment Fee:	\$2,860

***Example for Line 5a calculation** to transfer 45.0 acres of Primary Permit S-12345 (total 1.25 cfs for 100 acres) and 45.0 acres of Supplemental Permit S-87654 (1/80 cfs per acre) on the same land:

1. For irrigation calculate cfs for each permit involved as follows:
 - a. Divide total authorized cfs by total acres in the permit (*for S-12345, 1.25 cfs ÷ 100 ac*); then multiply by the number of acres to be changed to get the application cfs (*x 45 ac = 0.56 cfs*).
 - b. If the water right permit does not list total cfs, but identifies the allowable use as 1/40 or 1/80 of a cfs per acre; multiply number of acres proposed for change by either 0.025 (1/40) or 0.0125 (1/80). (*For S-87654, 45.0 ac x 0.0125 cfs/ac = 0.56 cfs*)
2. Add cfs for the portions of permits on all the land included in the application; however **do not count cfs for supplemental permits on acreage for which you have already calculated the cfs fee for the primary permit on the same land**. The fee should be assessed only once for each "on the ground" acre included in the application. (*In this example, blank 5a would be only 0.56 cfs, since both permits serve the same 45.0 acres. Blank 5b would be 0 and Line 5 would then also become 0*).

14086

Part 4 of 5 – Applicant Information and Signature

Applicant Information

APPLICANT/BUSINESS NAME City of Junction City			PHONE NO. 542-998-3125	ADDITIONAL CONTACT NO.
ADDRESS P.O. Box 250			FAX NO.	
CITY Junction City	STATE OR	ZIP 97448	E-MAIL GKaping@ci.junction-city.or.us	
BY PROVIDING AN E-MAIL ADDRESS, CONSENT IS GIVEN TO RECEIVE ALL CORRESPONDENCE FROM THE DEPARTMENT ELECTRONICALLY. COPIES OF THE FINAL ORDER DOCUMENTS WILL ALSO BE MAILED.				

RECEIVED
FEB 16 2023
OWRD
SALEM, OREGON

Agent Information – The agent is authorized to represent the applicant in all matters relating to this application.

AGENT/BUSINESS NAME HBH Engineers			PHONE NO. 503-554-9553	ADDITIONAL CONTACT NO.
ADDRESS 501 E. First St.			FAX NO.	
CITY Newberg	STATE OR	ZIP 97132	E-MAIL njennings@hbh-consulting.com	
BY PROVIDING AN E-MAIL ADDRESS, CONSENT IS GIVEN TO RECEIVE ALL CORRESPONDENCE FROM THE DEPARTMENT ELECTRONICALLY. COPIES OF THE FINAL ORDER DOCUMENTS WILL ALSO BE MAILED.				

Explain in your own words what you propose to accomplish with this permit amendment; and why:
The City would like to add the same two additional points of appropriation to two different water rights
If you need additional space, continue on a separate piece of paper and attach to the application as "Attachment 1".

☐ Check this box if this project is fully or partially funded by the American Recovery and Reinvestment Act. (Federal stimulus dollars)

Is the applicant the permit holder of record? ☒ Yes ☐ No

If NO, include either:

- ☐ A completed assignment form (with required statutory assignment fee), assigning all or a portion of the permit to the applicant(s), OR
- ☐ An affidavit of consent from the permit holder(s) of record that gives permission for the applicant to amend the permit.

Has the Completion ("C") Date of the permit(s) in this application expired? ☐ Yes ☒ No

If YES, this application will not be accepted by the Department.

If NO, what are the completion dates of the permit(s)? 10/1/2049 & 10/1/2049

- If the permit completion date expires while the Permit Amendment Application is pending, the Department will not approve the Permit Amendment Application until an Extension of Time Application is approved for the permit.
- You may consider using the Reimbursement Authority process to expedite the processing of this Permit Amendment Application if the completion date of the permit expires within 6 months of the date of filing this application.

By my signature below, I confirm that I understand:

- Prior to Department approval of the permit amendment, I may be required to submit payment to the Department for publication of a notice in a newspaper with general circulation in the area where the permit is located, once per week for two consecutive weeks. If more than one qualifying newspaper is available, I suggest publishing the notice in the following newspaper: Junction City Union

I (we) affirm that the information contained in this application is true and accurate.

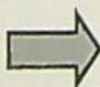

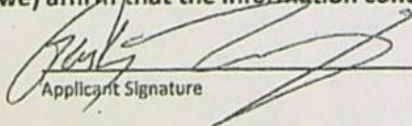
Applicant Signature

Gary Kaping (Public Works Director)
Print Name (and Title if applicable)

2-14-23
Date

Applicant Signature

Print Name (and Title if applicable)

Date

Check one of the following:

- ☒ The applicant is responsible for completion of change(s). Notices and correspondence should continue to be sent to the applicant.
- ☐ The permit holder(s) of record will be responsible for completing the proposed change(s) after the final order is issued. Copies of notices and correspondence should be sent to the permit holder(s) of record.

Check the appropriate box, if applicable:

- ☐ Check here if any of the permits proposed for amendment are or will be located within or served by an irrigation or other water district.

IRRIGATION DISTRICT NAME	ADDRESS	
CITY	STATE	ZIP

- ☐ Check here if water for any of the permits supplied under a water service agreement or other contract for stored water with a federal agency or other entity.

ENTITY NAME	ADDRESS	
CITY	STATE	ZIP



To meet State Land Use Consistency Requirements, you must list all local governments (each county, city, municipal corporation, or tribal government) within whose jurisdiction water will be diverted, conveyed or used.

ENTITY NAME City of Junction City	ADDRESS PO Box 250	
CITY Junction City	STATE OR	ZIP 97448

ENTITY NAME Lane County	ADDRESS 3050 N Delta Hwy	
CITY Eugene	STATE OR	ZIP 97408

ENTITY NAME	ADDRESS	
CITY	STATE	ZIP

RECEIVED
FEB 16 2023
OWRD
SALEM, OREGON

FEB 16 2023

OWRD
SALEM, OREGON

Part 5 of 5 – Water Use Permit Information

Please use a separate Part 5 for each permit being changed. See instructions on page 6, to copy and paste additional Part 5s, or to add additional rows to tables within the form.

PERMIT # **G-12121****Table 1. Location of Authorized and Proposed Point(s) of Diversion (POD) or Appropriation (POA)**

(Note: If the POD/POA name is not specified in the permit, assign it a name or number here.)

POD/POA Name or Number	Is this POD/POA Authorized by the permit or is it Proposed?	If POA, OWRD Well Log ID# (or Well ID Tag # L-___)	Twp	Rng	Sec	¼ ¼	Tax Lot, DLC or Gov't Lot	Measured Distances (from a recognized survey corner)
8 th & Deal	<input checked="" type="checkbox"/> Authorized <input type="checkbox"/> Proposed	LANE 3357	15 S	4 W	32	NE SW		2085 N & 2680 W from SE corner of section 32
Raintree Meadows	<input type="checkbox"/> Authorized <input checked="" type="checkbox"/> Proposed	L-144141	16 S	4 W	6	SW NE	507	44.21427, -123.21423
15 th & Oaklea	<input type="checkbox"/> Authorized <input checked="" type="checkbox"/> Proposed	L-144140	15 S	4 W	31	NE NW	4201	44.22725, -123.22230
	<input type="checkbox"/> Authorized <input type="checkbox"/> Proposed							

Check all type(s) of change(s) proposed below (change "CODES" are provided in parentheses):

- ☐ Place of Use (POU)
 ☐ Point of Appropriation/Well (POA)
- ☐ Point of Diversion (POD)
 ☒ Additional Point of Appropriation (APOA)
- ☐ Additional Point of Diversion (APOD)
 ☐ Surface water POD to Ground Water POA (SW/GW)

Will all of the proposed changes affect the entire water use permit?

- ☒ Yes Complete only the proposed ("to" lands) section of Table 2 on the next page. Use the "CODES" listed above to describe the proposed changes.
- ☐ No Complete all of Table 2 to describe the portion of the permit to be changed.

For a change in place of use:

Does the permit holder of record own or control the land TO which the place of use is being moved?

☐ Yes ☐ No

If NO, the landowner of the land TO which the place of use is being moved must be assigned to the permit as a permit holder of record by submitting a completed Request for Assignment form and the required statutory fee for an assignment.

Is the proposed place of use contiguous to the authorized place of use? ☐ Yes ☐ No

The permitted place of use can be moved only to lands that are contiguous to the authorized place of use unless the change to non-contiguous lands is in furtherance of mitigation or conservation efforts undertaken for the purposes of benefiting a species listed as sensitive, threatened, or endangered under ORS 496.171 to 496.192 or the federal Endangered Species Act of 1973 (16 U.S.C. 1531 to 1544), as determined by the listing agency. Contiguous land being either adjacent land or land separated from the land to which a permit is authorized by roads, utility corridors, irrigation ditches or publicly owned rights of way.

Part 5 of 5 – Water Use Permit Information

Please use a separate Part 5 for each permit being changed. See instructions on page 6, to copy and paste additional Part 5s, or to add additional rows to tables within the form.

PERMIT # 12057

RECEIVED

Table 1. Location of Authorized and Proposed Point(s) of Diversion (POD) or Appropriation (POA) FEB 16 2023
(Note: If the POD/POA name is not specified in the permit, assign it a name or number here.)

POD/POA Name or Number	Is this POD/POA Authorized by the permit or is it Proposed?	If POA, OWRD Well Log ID# (or Well ID Tag # L-___)	Twp	Rng	Sec	¼ ¼	Tax Lot, DLC or Gov't Lot	Measured Distances (from a recognized survey corner)
13 th & Elm	<input checked="" type="checkbox"/> Authorized <input type="checkbox"/> Proposed	LANE 4428	16 S	4 W	32	SE NW		1638S & 3049W of NW corner of section 32
Raintree Meadows	<input type="checkbox"/> Authorized <input checked="" type="checkbox"/> Proposed	L-144141	16 S	4 W	6	SW NE	507	44.21069, -123.21589
15 th & Oaklea	<input type="checkbox"/> Authorized <input checked="" type="checkbox"/> Proposed	L-144140	15 S	4 W	31	NE NW	4201	44.22725, -123.22230
	<input type="checkbox"/> Authorized <input type="checkbox"/> Proposed							

Check all type(s) of change(s) proposed below (change "CODES" are provided in parentheses):

- | | |
|---|--|
| <input type="checkbox"/> Place of Use (POU) | <input type="checkbox"/> Point of Appropriation/Well (POA) |
| <input type="checkbox"/> Point of Diversion (POD) | <input checked="" type="checkbox"/> Additional Point of Appropriation (APOA) |
| <input type="checkbox"/> Additional Point of Diversion (APOD) | <input type="checkbox"/> Surface water POD to Ground Water POA (SW/GW) |

Will all of the proposed changes affect the entire water use permit?

- ☒ Yes Complete only the proposed ("to" lands) section of Table 2 on the next page. Use the "CODES" listed above to describe the proposed changes.
- ☐ No Complete all of Table 2 to describe the portion of the permit to be changed.

For a change in place of use:

Does the permit holder of record own or control the land TO which the place of use is being moved?

☐ Yes ☐ No

If NO, the landowner of the land TO which the place of use is being moved must be assigned to the permit as a permit holder of record by submitting a completed Request for Assignment form and the required statutory fee for an assignment.

Is the proposed place of use contiguous to the authorized place of use? ☐ Yes ☐ No

The permitted place of use can be moved only to lands that are contiguous to the authorized place of use unless the change to non-contiguous lands is in furtherance of mitigation or conservation efforts undertaken for the purposes of benefiting a species listed as sensitive, threatened, or endangered under ORS 496.171 to 496.192 or the federal Endangered Species Act of 1973 (16 U.S.C. 1531 to 1544), as determined by the listing agency. Contiguous land being either adjacent land or land separated from the land to which a permit is authorized by roads, utility corridors, irrigation ditches or publicly owned rights of way.

Please use and attach additional pages of Table 2 as needed.
See page 6 for instructions.

Do you have questions about how to fill-out the tables?
Contact the Department at 503-986-0900 and ask for Transfer

Table 2. Description of Changes to Water Use Permit # G-12121 & G-12057

List the change proposed for the acreage in each ¼ ¼. If more than one change is proposed, specify the acreage associated with each change.
If there is more than one POD/POA involved in the proposed changes, specify the acreage associated with each POD/POA.

AUTHORIZED (the "from" or "off" lands) The listing that appears on the certificate BEFORE PROPOSED CHANGES List only that part or portion of the water right that will be changed.										Proposed Changes (see "CODES" from previous page)	PROPOSED (the "to" or "on" lands) The listing as it would appear AFTER PROPOSED CHANGES are made.									
Twp	Rng	Sec	¼ ¼	Tax Lot	Gvt Lot or DLC	Acre (if applicable)	POD(s) or POA(s) (name or number from Table 1)	Priority Date	Twp		Rng	Sec	¼ ¼	Tax Lot	Gvt Lot or DLC	Acre (if applicable)	POD(s) or POA(s) to be used (from Table 1)	Priority Date		
EXAMPLE																				
2	S	9	E 15	NE NW	100		15.0	POD #1 POD #2		POU/POD	2	S	9	E 15	NW NW	100	1	10.0	POD #5	
"	"	"	"	"	"	"	EXAMPLE	"		"	2	S	9	E 15	SW NW	200		5.0	POD #6	
				City Of	Junct	ion	City	Service	Area	APOA					City Of	Junct	ion	City	Service	Area
				City Of	Junct	ion	City	Service	Area	APOA					City Of	Junct	ion	City	Service	Area
TOTAL ACRES								TOTAL ACRES												

RECEIVED
FEB 16 2023
OWRD
SALEM, OREGON

Additional remarks: _____

Are there other water rights certificates, water use permits or ground water registrations associated with the "from" or "to" lands? ☒ Yes ☐ No

If YES, list the other certificate, permit, or ground water registration numbers: G-12123, GR4125, G-5487, G-6558, G-1749, GR4123, GR4124, GR 4122, G-4329, CERTIFICATE 93565

If the permit(s) are for irrigation or supplemental irrigation use, other water rights existing on the same land for irrigation that are subject to transfer must either change concurrently or be cancelled. Any change to a water right certificate or ground water registration must be filed separately in a water right transfer application or ground water registration modification application, respectively.

For a change in point(s) of appropriation (well(s)) or additional point(s) of appropriation:

- ☒ Well log(s) are attached for each authorized and proposed well(s) that are clearly labeled and associated with the corresponding well(s) in Table 1 above and on the accompanying application map. (Tip: You may search for well logs on the Department's web page at: http://apps.wrd.state.or.us/apps/gw/well_log/Default.aspx)

AND/OR

- ☐ Describe the construction of the authorized and proposed well(s) in Table 3 for any wells that do not have a well log. For *proposed wells not yet constructed or built*, provide "a best estimate" for each requested information element in the table. The Department recommends you consult a licensed well driller, geologist, or certified water right examiner to assist with assembling the information necessary to complete Table 3.

Table 3. Construction of Point(s) of Appropriation

Any well(s) in this listing must be clearly tied to corresponding well(s) described in Table 1 and shown on the accompanying application map. Failure to provide the information will delay the processing of your transfer application until it is received. The information is necessary for the department to assess whether the proposed well(s) will access the same source aquifer as the authorized point(s) of appropriation (POA). The Department is prohibited by law from approving POA changes that do not access the same source aquifer.

Proposed or Authorized POA Name or Number	Is well already built? (Yes or No)	If an existing well, OWRD Well ID Tag No. L-____	Total well depth	Casing Diameter	Casing Intervals (feet)	Seal depth(s) (intervals)	Perforated or screened intervals (in feet)	Static water level of completed well (in feet)	Source aquifer (sand, gravel, basalt, etc.)	Well - specific rate (cfs or gpm). If less than full rate of water right
Raintree Meadows	No	L-144141	250 ft.	8"	TBD	TBD	TBD	21	Sand/clay/gravel	500 gpm
15 TH & Oaklea	No	L-144140	305 ft.	10", 6", 5.5"	TBD	TBD	TBD	21	Sand/clay/gravel	500 gpm

RECEIVED

FEB 16 2023

TACS

OWRD
SALEM, OREGON

14086

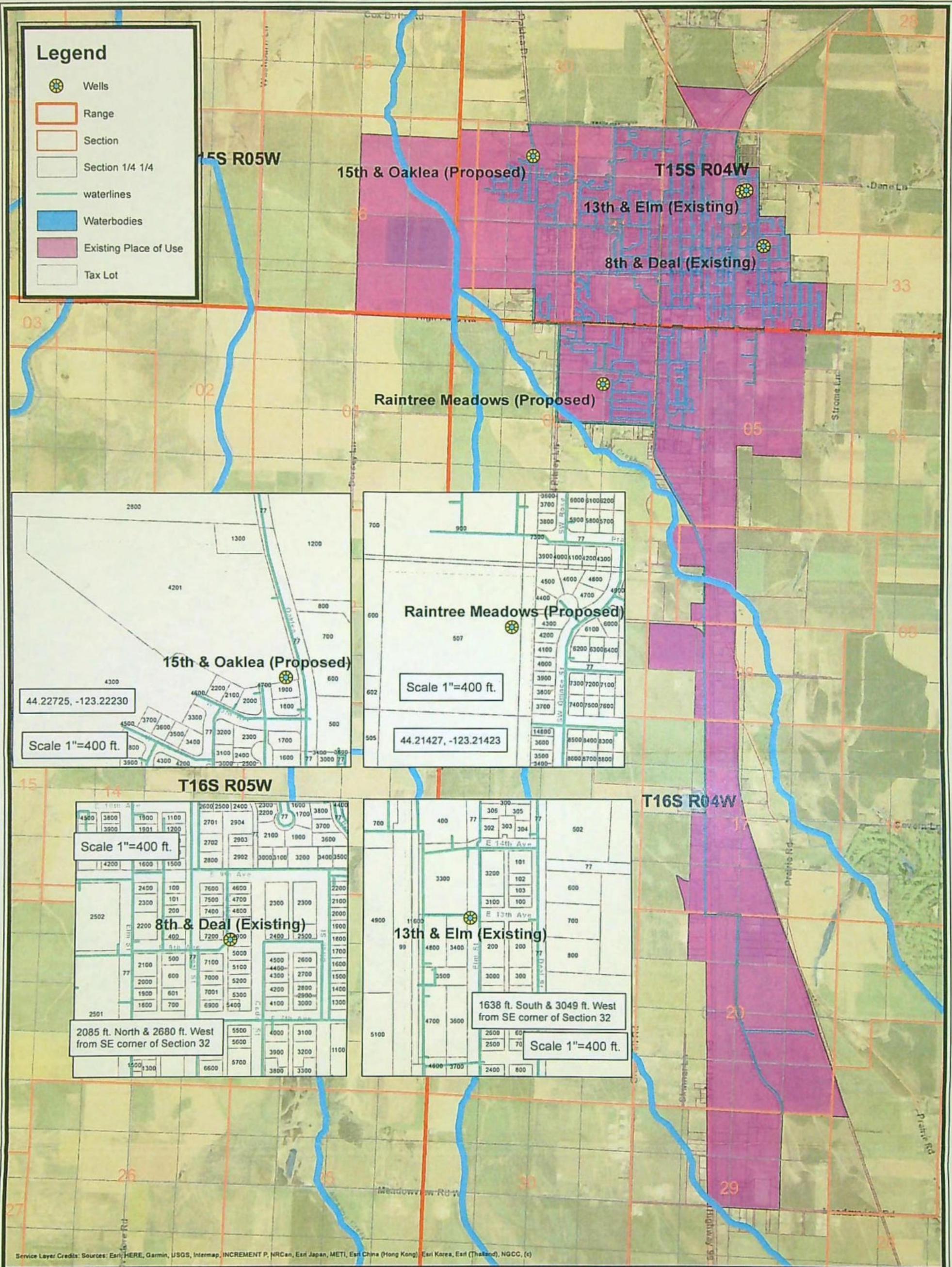

Legend

- Wells
- Range
- Section
- Section 1/4 1/4
- waterlines
- Waterbodies
- Existing Place of Use
- Tax Lot

15th & Oaklea (Proposed)

44.22725, -123.22230

Scale 1"=400 ft.

Raintree Meadows (Proposed)

Scale 1"=400 ft.

44.21427, -123.21423

8th & Deal (Existing)

2085 ft. North & 2680 ft. West from SE corner of Section 32

Scale 1"=400 ft.

13th & Elm (Existing)

1638 ft. South & 3049 ft. West from SE corner of Section 32

Scale 1"=400 ft.

0 1,200 2,400 4,800 7,200 9,600 Feet

Service area is drawn to this scale. Well specific maps are 1"=400 ft.



8th & Deal: Existing point of diversion G-12121
13th & Elm: Existing point of diversion G-12057
Raintree Meadows: Proposed point of diversion G-12121 and G-12057
15th & Oaklea: Proposed point of diversion G-12121 and G-12057
Junction City Service Area is the place of use on the water rights.
The current urban growth boundary is shown as the place of use, but this may change over time and stay within the bounds of the water right.

RECEIVED
FEB 16 2023
OWRD
SALEM, OREGON

H B H
CONSULTING
ENGINEERS

Transfer Map
October 2022

Junction City, OR

G-12121
G-12057

1

COPY

COPY

STATE OF OREGON

COUNTY OF LANE

PERMIT TO APPROPRIATE THE PUBLIC WATERS

THIS PERMIT IS HEREBY ISSUED TO

CITY OF JUNCTION CITY
PO BOX 250
JUNCTION CITY, OREGON 97448

The specific limits for the use are listed below along with conditions of use.

APPLICATION FILE NUMBER: G-13206

SOURCE OF WATER: A WELL IN THE INGRAM SLOUGH BASIN within the Willamette basin

PURPOSE OR USE: MUNICIPAL USE

Rate of use: 2.23 CFS

Period of allowed use: YEAR ROUND

DATE OF PRIORITY: December 4, 1992

POINT OF DIVERSION LOCATION: SE 1/4 NW 1/4, SECTION 32, T15S, R4W, W.M.; 1637.57 FEET SOUTH & 3049.19 FEET WEST FROM NE CORNER, SECTION 32

THE PLACE OF USE IS THE CITY OF JUNCTION CITY SERVICE AREA.

Measurement, recording and reporting conditions:

- A. Before water use may begin under this permit, the permittee shall install a meter or other suitable measuring device as approved by the Director. The permittee shall maintain the meter or measuring device in good working order, shall keep a complete record of the amount of water used each month and shall submit a report which includes the recorded water use measurements to the Department annually or more frequently as may be required by the Director. Further, the Director may require the permittee to report general water use information, including the place and nature of use of water under the permit.
- B. The permittee shall allow the watermaster access to the meter or measuring device; provided however, where the meter or measuring device is located within a private structure, the watermaster shall request access upon reasonable notice.

COPY

PAGE 2

The water user shall develop a plan to monitor and report the impact of water use under this permit on water levels within the aquifer that provides water to the permitted well(s). The plan shall be submitted to the Department within one year of the date the permit is issued and shall be subject to the approval of the Department. At a minimum, the plan shall include a program to periodically measure static water levels within the permitted well(s) or an adequate substitute such as water levels in nearby wells. The plan shall also stipulate a reference water level against which any water-level declines will be compared. If a well listed on this permit (or replacement well) displays a total static water-level decline of 25 or more feet over any period of years, as compared to the reference level, then the water user shall discontinue use of, or reduce the rate or volume of withdrawal from, the well(s). Such action shall be taken until the water level recovers to above the 25-foot decline level or until the Department determines, based on the water user's and/or the Department's data and analysis, that no action is necessary because the aquifer in question can sustain the observed declines without adversely impacting the resource or senior water rights. The water user shall in no instance allow excessive decline, as defined in Commission rules, to occur within the aquifer as a result of use under this permit.

Within 2 years of permit issuance, the permittee shall submit a water management and conservation plan consistent with OAR Chapter 690, Division 86.

Groundwater production shall be from no shallower than 100 feet below land surface.

STANDARD CONDITIONS

The wells shall be constructed in accordance with the General Standards for the Construction and Maintenance of Water Wells in Oregon. The works shall be equipped with a usable access port, and may also include an air line and pressure gauge adequate to determine water level elevation in the well at all times.

The use shall conform to such reasonable rotation system as may be ordered by the proper state officer.

Prior to receiving a certificate of water right, the permit holder shall submit the results of a pump test meeting the department's standards, to the Water Resources Department. The Director may require water level or pump test results every ten years thereafter.

Failure to comply with any of the provisions of this permit may result in action including, but not limited to, restrictions on the use, civil penalties, or cancellation of the permit.

This permit is for the beneficial use of water without waste. The water user is advised that new regulations may require the use of best practical technologies or conservation practices to achieve this end.

By law, the land use associated with this water use must be in compliance with statewide land-use goals and any local acknowledged land-use plan.

The use of water shall be limited when it interferes with any prior surface or ground water rights.

The Director finds that the proposed use(s) of water described by this permit, as conditioned, will not impair or be detrimental to the public interest.

Actual construction of the well shall begin within one year from permit issuance, and shall be completed on or before October 1, 1997. Complete application of the water to the use shall be made on or before October 1, 1999.

Issued December 22, 1995

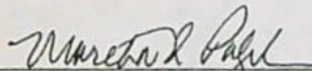
Water Resources Department
Martha O. Pagel
Director

COPY

STATE OF OREGON

COUNTY OF LANE

PERMIT TO APPROPRIATE THE PUBLIC WATERS

THIS PERMIT IS HEREBY ISSUED TO

CITY OF JUNCTION CITY
P.O. BOX 250
JUNCTION CITY, OREGON 97448

503-998-2153

to use the waters of A WELL in the INGRAM SLOUGH BASIN for MUNICIPAL USE.

This permit is issued approving Application G-12570. The date of priority is JUNE 13, 1991. The use is limited to not more than 2.23 CUBIC FEET PER SECOND, or its equivalent in case of rotation, measured at the well.

The well is located as follows:

NE 1/4 SW 1/4, SECTION 32, T 15 S, R 4 W, W.M.; 2085 FEET NORTH AND 2680 FEET WEST FROM THE SE CORNER OF SECTION 32.

The use shall conform to such reasonable rotation system as may be ordered by the proper state officer.

A description of the proposed place of use under this permit is as follows:

CITY OF JUNCTION CITY
SERVICE AREA

The well shall be constructed in accordance with the General Standards for the Construction and Maintenance of Water Wells in Oregon. The works shall be equipped with a usable access port, and may also include an air line and pressure gauge adequate to determine water level elevation in the well at all times.

Measurement, recording and reporting conditions:

- A. Before water use may begin under this permit, the permittee shall install a meter or other suitable measuring device as approved by the Director. The permittee shall maintain the meter or measuring device in good working order, shall keep a complete record of the amount of water used each month and shall submit a report which includes the recorded water use measurements to the Department annually or more frequently as may be required by the Director. Further, the Director may require the permittee to report general water use information, including the place and nature of use of water under the permit.
- B. The permittee shall allow the watermaster access to the meter or measuring device; provided however, where the meter or measuring device is located within a private structure, the watermaster shall request access upon reasonable notice.

Within one year from the date the Water Resources Commission adopts rules describing the schedules, standards and procedures for water conservation management plans by water suppliers, the city shall submit a plan which is consistent with said rules.

Within one year of permit issuance, the city shall prepare a plan/timetable for the Water Resources Commission which shall indicate the steps which the City intends to pursue to obtain a long-term water supply.

Application G-12570

Water Resources Department

PERMIT G-12121

Prior to receiving a certificate of water right, the permit holder shall submit the results of a pump test meeting the department's standards, to the Water Resources Department. The Director may require water level or pump test results every ten years thereafter.

Actual construction work shall begin on or before August 29, 1996 and shall be completed on or before October 1, 1997. Complete application of water shall be made on or before October 1, 1998.

Failure to comply with any of the provisions of this permit may result in action including, but not limited to, restrictions on the use, civil penalties, or cancellation of the permit.

This permit is for beneficial use of water without waste. The water user is advised that new regulations may require use of best practical technologies or conservation practices to achieve this end.

By law, the land use associated with this water use must be in compliance with statewide land-use goals and any local acknowledged land-use plan.

The use of water shall be limited when it interferes with any prior surface or ground water rights.

The Director of the Water Resources Department has found that the proposed use of water described by this permit, as conditioned, will not impair or be detrimental to the public interest.

Issued this date, August 29, 1995.

Martha O. Pagel
for Water Resources Department
Martha O. Pagel
Director

Land Use Information Form



Oregon Water Resources Department
725 Summer Street NE, Suite A
Salem, Oregon 97301-1266
(503) 986-0900
www.oregon.gov/OWRD

RECEIVED

MAR 01 2023

OWRD
SALEM, OREGON

NOTE TO APPLICANTS

In order for your application to be processed by the Water Resources Department (WRD), this Land Use Information Form must be completed by a local government planning official in the jurisdiction(s) where your water right will be used and developed. The planning official may choose to complete the form while you wait, or return the receipt stub to you. Applications received by WRD without the Land Use Form or the receipt stub will be returned to you. Please be aware that your application will not be approved without land use approval.

This form is NOT required if:

- 1) Water is to be diverted, conveyed, and/or used only on federal lands; OR
- 2) The application is for a water right transfer, allocation of conserved water, exchange, permit amendment, or ground water registration modification, and all of the following apply:
 - a) The existing and proposed water use is located entirely within lands zoned for exclusive farm-use or within an irrigation district;
 - b) The application involves a change in place of use only;
 - c) The change does not involve the placement or modification of structures, including but not limited to water diversion, impoundment, distribution facilities, water wells and well houses; and
 - d) The application involves irrigation water uses only.

NOTE TO LOCAL GOVERNMENTS

The person presenting the attached Land Use Information Form is applying for or modifying a water right. The Water Resources Department (WRD) requires its applicants to obtain land-use information to be sure the water rights do not result in land uses that are incompatible with your comprehensive plan. Please complete the form or detach the receipt stub and return it to the applicant for inclusion in their water right application. You will receive notice once the applicant formally submits his or her request to the WRD. The notice will give more information about WRD's water rights process and provide additional comment opportunities. You will have 30 days from the date of the notice to complete the land-use form and return it to the WRD. If no land-use information is received from you within that 30-day period, the WRD may presume the land use associated with the proposed water right is compatible with your comprehensive plan. Your attention to this request for information is greatly appreciated by the Water Resources Department. If you have any questions concerning this form, please contact the WRD's Customer Service Group at 503-986-0801.

Land Use Information Form



Oregon Water Resources Department
725 Summer Street NE, Suite A
Salem, Oregon 97301-1266
(503) 986-0900
www.oregon.gov/OWRD

Applicant(s): City of Junction City (contact: Gary Kaping)

Mailing Address: PO Box 250

City: Junction City State: OR Zip Code: 97448 Daytime Phone: 541-998-3125

A. Land and Location

Please include the following information for all tax lots where water will be diverted (taken from its source), conveyed (transported), and/or used or developed. Applicants for municipal use, or irrigation uses within irrigation districts may substitute existing and proposed service-area boundaries for the tax-lot information requested below.

Township	Range	Section	¼ ¼	Tax Lot #	Plan Designation (e.g., Rural Residential/RR-5)	Water to be:	Proposed Land Use:
City of Junction City Water Service Area					all designations	<input type="checkbox"/> Diverted <input checked="" type="checkbox"/> Conveyed <input checked="" type="checkbox"/> Used	
16S	4W	6	SWNE	507	E40	<input checked="" type="checkbox"/> Diverted <input type="checkbox"/> Conveyed <input type="checkbox"/> Used	
15S	4W	31	NWNE	4201		<input checked="" type="checkbox"/> Diverted <input type="checkbox"/> Conveyed <input type="checkbox"/> Used	
Under Junction City's jurisdiction.						<input type="checkbox"/> Diverted <input type="checkbox"/> Conveyed <input type="checkbox"/> Used	

List all counties and cities where water is proposed to be diverted, conveyed, and/or used or developed:

Junction City, Lane County

RECEIVED

MAR 01 2023

OWRD
SALEM, OREGON

B. Description of Proposed Use

Type of application to be filed with the Water Resources Department:

- ☐ Permit to Use or Store Water ☒ Water Right Transfer ☐ Permit Amendment or Ground Water Registration Modification
☐ Limited Water Use License ☐ Allocation of Conserved Water ☐ Exchange of Water

Source of water: ☐ Reservoir/Pond ☒ Ground Water ☐ Surface Water (name) _____

Estimated quantity of water needed: _____ ☐ cubic feet per second ☐ gallons per minute ☐ acre-feet

Intended use of water: ☐ Irrigation ☐ Commercial ☐ Industrial ☐ Domestic for _____ household(s)
☒ Municipal ☐ Quasi-Municipal ☐ Instream ☐ Other _____

Briefly describe:

The City will be converting its existing test wells to production wells. It will add a water source for the City within the same existing water rights. It is needed because the other wells can't produce enough to fulfill the needs of the system moving forward.

Note to applicant: If the Land Use Information Form cannot be completed while you wait, please have a local government representative sign the receipt at the bottom of the next page and include it with the application filed with the Water Resources Department.

See bottom of Page 3. →



LAND MANAGEMENT DIVISION

Date Received:
RECEIVED OCT 19 2022

TYPE I APPLICATION
Zoning Determination Application

PUBLIC WORKS DEPARTMENT 3050 N. DELTA HWY, EUGENE OR 97401 Planning: 682-3577

For Office Use Only: FILE # **509-PA22-05681** FEE: **\$164.56** MGG PAID

Applicant (print name): City of Junction City (contact: Gary Kaping)
Mailing address: P.O. Box 250, Junction City OR 97448
Phone: 541-998-3125 (office) Email: gkaping@ci-junctioncity.or.us
541-228-0277 (cell)
Applicant Signature: [Signature]

PROPERTY LOCATION

16-04-06-00-00507 **E40**
Assessor's Map and Tax Lot

VACANT parcel north of Bailey Ln. east of SW Quince St.
Site address

The Zoning Determination Application (ZD) is the form used when a customer needs a written response from the Planning Program, including State permit sign-offs. It is intended to assist customers who have a question that can not be answered in 10 minutes by the Planner at the front desk.

In the space below, write the question/request you have for the Planner. Attach additional pages if necessary.

OR Water Resource Dept. requires Lane County review/sign-off for property list above. The City of Junction City is applying to WRD to convert the existing test well on the property to a production well.

See attached form from WRD.

RECEIVED

MAR 01 2023

**OWRD
SALEM, OREGON**

SECTION 6 T.16S. R.4W. W.M.
Lane County
1" = 400'

16040600
JUNCTION CITY

LEATH994 - 2014-10-20 10:29

CANCELLED
201
2300
300
400
501
503
901
1100
1103
500

RECEIVED
MAR 01 2023
OWRD
SALEM, OREGON

JUNCTION CITY
40040000

For Local Government Use Only

The following section must be completed by a planning official from each county and city listed unless the project will be located entirely within the city limits. In that case, only the city planning agency must complete this form. This deals only with the local land-use plan. Do not include approval for activities such as building or grading permits.

Please check the appropriate box below and provide the requested information

- ☐ Land uses to be served by the proposed water uses (including proposed construction) are allowed outright or are not regulated by your comprehensive plan. Cite applicable ordinance section(s):
- ☒ Land uses to be served by the proposed water uses (including proposed construction) involve discretionary land-use approvals as listed in the table below. (Please attach documentation of applicable land-use approvals which have already been obtained. Record of Action/land-use decision and accompanying findings are sufficient.) **If approvals have been obtained but all appeal periods have not ended, check "Being pursued."**

Type of Land-Use Approval Needed (e.g., plan amendments, rezones, conditional-use permits, etc.)	Cite Most Significant, Applicable Plan Policies & Ordinance Section References	Land-Use Approval:	
Conditional Use Permit (Type II Procedure)	LC 16.212(3)-4.6	<input type="checkbox"/> Obtained <input type="checkbox"/> Denied	<input type="checkbox"/> Being Pursued <input checked="" type="checkbox"/> Not Being Pursued
		<input type="checkbox"/> Obtained <input type="checkbox"/> Denied	<input type="checkbox"/> Being Pursued <input type="checkbox"/> Not Being Pursued
	RECEIVED	<input type="checkbox"/> Obtained <input type="checkbox"/> Denied	<input type="checkbox"/> Being Pursued <input type="checkbox"/> Not Being Pursued
	MAR 01 2023	<input type="checkbox"/> Obtained <input type="checkbox"/> Denied	<input type="checkbox"/> Being Pursued <input type="checkbox"/> Not Being Pursued
	OWRD SALEM, OREGON	<input type="checkbox"/> Obtained <input type="checkbox"/> Denied	<input type="checkbox"/> Being Pursued <input type="checkbox"/> Not Being Pursued

Local governments are invited to express special land-use concerns or make recommendations to the Water Resources Department regarding this proposed use of water below, or on a separate sheet.

Name: Melissa Gonzalez - Gabriel Title: Land Management Technician

Signature: M. Gonzalez Phone: 541 682 4046 Date: 11/08/2022

Government Entity: Lane County Land Management

Note to local government representative: Please complete this form or sign the receipt below and return it to the applicant. If you sign the receipt, you will have 30 days from the Water Resources Department's notice date to return the completed Land Use Information Form or WRD may presume the land use associated with the proposed use of water is compatible with local comprehensive plans.



Receipt for Request for Land Use Information

Applicant name: _____

City or County: _____ Staff contact: _____

Signature: _____ Phone: _____ Date: _____



LAND MANAGEMENT DIVISION

Date Received:

TYPE I APPLICATION
Zoning Determination Application

PUBLIC WORKS DEPARTMENT 3050 N. DELTA HWY, EUGENE OR 97401 Planning: 682-3577

For Office Use Only: FILE #

FEE:

Applicant (print name): City of Junction City (Contact: Gary Kaping)
Mailing address: P.O. Box 250, Junction City OR 97448
Phone: 541-998-3125 (office) Email: gkaping@ci.junctioncity.or.us
541-228-0277 (cell)
Applicant Signature: [Signature]

PROPERTY LOCATION

16-04-06-00-00507

Assessor's Map and Tax Lot

VACANT parcel north of Bailey Ln, east of SW Quince St.
Site address

The Zoning Determination Application (ZD) is the form used when a customer needs a written response from the Planning Program, including State permit sign-offs. It is intended to assist customers who have a question that can not be answered in 10 minutes by the Planner at the front desk.

In the space below, write the question/request you have for the Planner. Attach additional pages if necessary.

OR Water Resource Dept. requires Lane County review/signoff for property list above. The City of Junction City is applying to WRD to convert the existing test well on the property ~~to~~ to a production well.

See attached form from WRD.

RECEIVED

MAR 01 2023

OWRD
SALEM, OREGON

Land Use Information Form



Oregon Water Resources Department
725 Summer Street NE, Suite A
Salem, Oregon 97301-1266
(503) 986-0900
www.oregon.gov/OWRD

RECEIVED

MAR 01 2023

OWRD
SALEM, OREGON

NOTE TO APPLICANTS

In order for your application to be processed by the Water Resources Department (WRD), this Land Use Information Form must be completed by a local government planning official in the jurisdiction(s) where your water right will be used and developed. The planning official may choose to complete the form while you wait, or return the receipt stub to you. Applications received by WRD without the Land Use Form or the receipt stub will be returned to you. Please be aware that your application will not be approved without land use approval.

This form is NOT required if:

- 1) Water is to be diverted, conveyed, and/or used only on federal lands; **OR**
- 2) The application is for a water right transfer, allocation of conserved water, exchange, permit amendment, or ground water registration modification, and all of the following apply:
 - a) The existing and proposed water use is located entirely within lands zoned for exclusive farm-use or within an irrigation district;
 - b) The application involves a change in place of use only;
 - c) The change does not involve the placement or modification of structures, including but not limited to water diversion, impoundment, distribution facilities, water wells and well houses; and
 - d) The application involves irrigation water uses only.

NOTE TO LOCAL GOVERNMENTS

The person presenting the attached Land Use Information Form is applying for or modifying a water right. The Water Resources Department (WRD) requires its applicants to obtain land-use information to be sure the water rights do not result in land uses that are incompatible with your comprehensive plan. Please complete the form or detach the receipt stub and return it to the applicant for inclusion in their water right application. You will receive notice once the applicant formally submits his or her request to the WRD. The notice will give more information about WRD's water rights process and provide additional comment opportunities. You will have 30 days from the date of the notice to complete the land-use form and return it to the WRD. If no land-use information is received from you within that 30-day period, the WRD may presume the land use associated with the proposed water right is compatible with your comprehensive plan. Your attention to this request for information is greatly appreciated by the Water Resources Department. If you have any questions concerning this form, please contact the WRD's Customer Service Group at 503-986-0801.

Land Use Information Form



Oregon Water Resources Department
725 Summer Street NE, Suite A
Salem, Oregon 97301-1266
(503) 986-0900
www.oregon.gov/OWRD

Applicant(s): City of Junction City (contact Gary Keiping)

Mailing Address: PO Box 250

City: Junction City State: OR Zip Code: 97448 Daytime Phone: 541-998-3125

A. Land and Location

Please include the following information for all tax lots where water will be diverted (taken from its source), conveyed (transported), and/or used or developed. Applicants for municipal use, or irrigation uses within irrigation districts may substitute existing and proposed service-area boundaries for the tax-lot information requested below.

Township	Range	Section	¼ ¼	Tax Lot #	Plan Designation (e.g., Rural Residential/RR-5)	Water to be:	Proposed Land Use:
City of Junction City	City Water Service Area				all designations	<input type="checkbox"/> Diverted <input checked="" type="checkbox"/> Conveyed <input checked="" type="checkbox"/> Used	
16S	4W	6	SWNE	507		<input checked="" type="checkbox"/> Diverted <input type="checkbox"/> Conveyed <input type="checkbox"/> Used	
15S	4W	31	NWNE	4201		<input checked="" type="checkbox"/> Diverted <input type="checkbox"/> Conveyed <input type="checkbox"/> Used	
						<input type="checkbox"/> Diverted <input type="checkbox"/> Conveyed <input type="checkbox"/> Used	

List all counties and cities where water is proposed to be diverted, conveyed, and/or used or developed:

Junction City, Lane County

RECEIVED
MAR 01 2023
OWRD
SALEM, OREGON

B. Description of Proposed Use

Type of application to be filed with the Water Resources Department:

- ☐ Permit to Use or Store Water ☒ Water Right Transfer ☐ Permit Amendment or Ground Water Registration Modification
☐ Limited Water Use License ☐ Allocation of Conserved Water ☐ Exchange of Water

Source of water: ☐ Reservoir/Pond ☒ Ground Water ☐ Surface Water (name) _____

Estimated quantity of water needed: _____ ☐ cubic feet per second ☐ gallons per minute ☐ acre-feet

Intended use of water: ☐ Irrigation ☐ Commercial ☐ Industrial ☐ Domestic for _____ household(s)
☒ Municipal ☐ Quasi-Municipal ☐ Instream ☐ Other _____

Briefly describe:

The City will be converting its existing test wells to production wells. It will add a water source for the City within the same existing water rights. It is needed because the other wells can't produce enough to fulfill the needs of the system moving forward.

Note to applicant: If the Land Use Information Form cannot be completed while you wait, please have a local government representative sign the receipt at the bottom of the next page and include it with the application filed with the Water Resources Department.

See bottom of Page 3. →

For Local Government Use Only

The following section must be completed by a planning official from each county and city listed unless the project will be located entirely within the city limits. In that case, only the city planning agency must complete this form. This deals only with the local land-use plan. Do not include approval for activities such as building or grading permits.

Please check the appropriate box below and provide the requested information

- ☒ Land uses to be served by the proposed water uses (including proposed construction) are allowed outright or are not regulated by your comprehensive plan. Cite applicable ordinance section(s): Specifically 15-04-31-04201
- ☐ Land uses to be served by the proposed water uses (including proposed construction) involve discretionary land-use approvals as listed in the table below. (Please attach documentation of applicable land-use approvals which have already been obtained. Record of Action/land-use decision and accompanying findings are sufficient.) **If approvals have been obtained but all appeal periods have not ended, check "Being pursued."**

Type of Land-Use Approval Needed (e.g., plan amendments, rezones, conditional-use permits, etc.)	Cite Most Significant, Applicable Plan Policies & Ordinance Section References	Land-Use Approval:	
		<input type="checkbox"/> Obtained <input type="checkbox"/> Denied	<input type="checkbox"/> Being Pursued <input type="checkbox"/> Not Being Pursued
		<input type="checkbox"/> Obtained <input type="checkbox"/> Denied	<input type="checkbox"/> Being Pursued <input type="checkbox"/> Not Being Pursued
		<input type="checkbox"/> Obtained <input type="checkbox"/> Denied	<input type="checkbox"/> Being Pursued <input type="checkbox"/> Not Being Pursued
		<input type="checkbox"/> Obtained <input type="checkbox"/> Denied	<input type="checkbox"/> Being Pursued <input type="checkbox"/> Not Being Pursued
		<input type="checkbox"/> Obtained <input type="checkbox"/> Denied	<input type="checkbox"/> Being Pursued <input type="checkbox"/> Not Being Pursued

RECEIVED
MAR 01 2023
OWRD
SALEM, OREGON

Local governments are invited to express special land-use concerns or make recommendations to the Water Resources Department regarding this proposed use of water below, or on a separate sheet.

Taxlot 04201 is located within City limits. Jurisdiction City Planning Staff Signature below is specific to 15-04-31-04201.

Name: Tere Andrews Title: Planning Technician

Signature: [Signature] Phone: 541-393-7089 Date: 10-17-22

Government Entity: City of Junction City

Note to local government representative: Please complete this form or sign the receipt below and return it to the applicant. If you sign the receipt, you will have 30 days from the Water Resources Department's notice date to return the completed Land Use Information Form or WRD may presume the land use associated with the proposed use of water is compatible with local comprehensive plans.

Receipt for Request for Land Use Information

Applicant name: _____

City or County: _____ Staff contact: _____

Signature: _____ Phone: _____ Date: _____

Application for Permit Amendment

Part 1 of 5 – Minimum Requirements Checklist



Oregon Water Resources Department
725 Summer Street NE, Suite A
Salem, Oregon 97301-1266
(503) 986-0900
www.oregon.gov/OWRD

This permit amendment application will be returned if Parts 1 through 5 and all required attachments are not completed and included.

For questions, please call (503) 986-0900, and ask for Transfer Section.

RECEIVED

FEB 16 2023

OWRD
SALEM, OREGON

Check all items included with this application. (N/A = Not Applicable)

- ☒ Part 1 – Completed Minimum Requirements Checklist.
- ☒ Part 2 – Completed Application Map Checklist.
- ☒ Part 3 – Application Fee, payable by check to the Oregon Water Resources Department, and completed Fee Worksheet, page 3. Try the new online fee calculator at:
http://apps.wrd.state.or.us/apps/misc/wrd_fee_calculator.
- ☒ Part 4 – Completed Applicant Information and Signature.
- ☒ Part 5 – Information about Permits to be Amended: **Number of permits to be amended: 2**
List the Permits here: G-12121, G-12057
Please include a separate Part 5 for each permit. (See instructions on page 6)
- ☒ Completed Permit Amendment Application Map (Does not have to be prepared by a Certified Water Right Examiner).
- ☐ ☒ N/A Request for Assignment Form and statutory fee. The request for assignment form has to be completed if the applicant is **not** the permit holder of record and needs to be assigned to the permit; **or** the landowner of the proposed place of use is **not** the permit holder of record and needs to be assigned to the permit (the Request for Assignment Form is available online at <https://www.oregon.gov/OWRD/Forms/Pages/default.aspx>). Assignment is not needed if the applicant is the permit holder of record.
- ☐ ☒ N/A Affidavit(s) of Consent are required from all permit holder(s) of record if the permit is not assigned to the applicant **or** other permit holders of record that are not listed as applicants.
- ☒ ☐ N/A Oregon Water Resources Department's Land Use Information Form with approval and signature (or signed land use form receipt stub) from each local land use authority in which water is to be diverted, conveyed, and/or used. Not required if water is to be diverted, conveyed, and/or used only on federal lands or if **all** of the following apply: a) a change in place of use only, b) no structural changes, c) the use of water is for irrigation only, and d) the use is located within an irrigation district or an exclusive farm use zone.
- ☒ ☐ N/A Water Well Report/Well Log for changes in point(s) of appropriation (well(s)) or additional point(s) of appropriation.
- ☐ ☒ N/A Geologist Report for a change from a surface water point of diversion to a ground water point of appropriation (well), if the proposed well is more than 500 feet from the surface water source and more than 1000 feet upstream or downstream from the point of diversion. (ORS 540.531(2) or (3)).

(For Staff Use Only)

WE ARE RETURNING YOUR APPLICATION FOR THE FOLLOWING REASON(S):

- ☐ Application fee not enclosed/insufficient
- ☐ Map not included or incomplete
- ☐ Land Use Form not enclosed or incomplete
- ☐ Additional signature(s) required
- ☐ Part _____ is incomplete

Other/Explanation _____

Staff: _____ 503- _____ Date: ____/____/____

Part 2 of 5 – Permit Amendment Map Checklist

Your permit amendment application will be returned if any of the map requirements listed below are not met.

Please be sure that the map you submit includes all the items listed below and meets the requirements of OAR 690-380-3100, however, the map does not have to be prepared by a Certified Water Right Examiner. Check all boxes that apply.

RECEIVED

FEB 16 2023

OWRD
SALEM, OREGON

- ☐ ☒ N/A If more than three permits are involved, separate maps for each permit.
- ☒ Permanent quality printed with dark ink on good quality paper.
- ☒ The size of the map can be 8½ x 11 inches, 8½ x 14 inches, 11 x 17 inches, or up to 30 x 30 inches. For 30 x 30 inch maps, one extra copy is required.
- ☒ A north arrow, a legend, and scale.
- ☒ The scale of the map must be: 1 inch = 400 feet, 1 inch = 1,320 feet, the scale of the county assessor map if the scale is not smaller than 1 inch = 1,320 feet, or a scale that has been pre-approved by the Department.
- ☒ Township, Range, Section, ¼ ¼, DLC, Government Lot, and other recognized public land survey lines.
- ☒ Tax lot boundaries (property lines) are required. Tax lot numbers are recommended.
- ☒ Major physical features including rivers and creeks showing direction of flow, lakes and reservoirs, roads, and railroads.
- ☒ Major water delivery system features from the point(s) of diversion/appropriation such as main pipelines, canals, and ditches.
- ☒ Existing place of use that includes separate hachuring for each water use permit, priority date, and use including number of acres in each quarter-quarter section, government lot, or in each quarter-quarter section as projected within government lots, donation land claims, or other recognized public land survey subdivisions. If less than the entirety of the permit is being changed, a separate hachuring is needed for the portion of the permit left unchanged.
- ☐ ☒ N/A If you are proposing a change in place of use, show the proposed place of use with hachuring that includes separate hachuring for each permit, priority date, and use including number of acres in each quarter-quarter section, government lot, or in each quarter-quarter section as projected within government lots, donation land claims, or other recognized public land survey subdivisions.
- ☒ Existing point(s) of diversion or well(s) with distance and bearing or coordinates from a recognized survey corner. This information can be found in your water use permit.
- ☒ ☐ N/A If you are proposing a change in point(s) of diversion or well(s), show the proposed location and label it clearly with distance and bearing or coordinates. If GPS coordinates are used, latitude-longitude coordinates may be expressed as either degrees-minutes-seconds with at least one digit after the decimal (example – 42°32'15.5") or degrees-decimal with five or more digits after the decimal (example – 42.53764°).

Part 4 of 5 – Applicant Information and Signature

Applicant Information

APPLICANT/BUSINESS NAME City of Junction City			PHONE NO. 542-998-3125	ADDITIONAL CONTACT NO.
ADDRESS P.O. Box 250			FAX NO.	
CITY Junction City	STATE OR	ZIP 97448	E-MAIL GKaping@ci.junction-city.or.us	
BY PROVIDING AN E-MAIL ADDRESS, CONSENT IS GIVEN TO RECEIVE ALL CORRESPONDENCE FROM THE DEPARTMENT ELECTRONICALLY. COPIES OF THE FINAL ORDER DOCUMENTS WILL ALSO BE MAILED.				

RECEIVED

FEB 16 2023

OWRD
SALEM, OREGON

Agent Information – The agent is authorized to represent the applicant in all matters relating to this application.

AGENT/BUSINESS NAME HBH Engineers			PHONE NO. 503-554-9553	ADDITIONAL CONTACT NO.
ADDRESS 501 E. First St.			FAX NO.	
CITY Newberg	STATE OR	ZIP 97132	E-MAIL njennings@hbh-consulting.com	
BY PROVIDING AN E-MAIL ADDRESS, CONSENT IS GIVEN TO RECEIVE ALL CORRESPONDENCE FROM THE DEPARTMENT ELECTRONICALLY. COPIES OF THE FINAL ORDER DOCUMENTS WILL ALSO BE MAILED.				

Explain in your own words what you propose to accomplish with this permit amendment; and why:
 The City would like to add the same two additional points of appropriation to two different water rights
 If you need additional space, continue on a separate piece of paper and attach to the application as "Attachment 1".

☐ Check this box if this project is fully or partially funded by the American Recovery and Reinvestment Act. (Federal stimulus dollars)

Is the applicant the permit holder of record? ☒ Yes ☐ No

If NO, include either:

- ☐ A completed assignment form (with required statutory assignment fee), assigning all or a portion of the permit to the applicant(s), OR
- ☐ An affidavit of consent from the permit holder(s) of record that gives permission for the applicant to amend the permit.

Has the Completion ("C") Date of the permit(s) in this application expired? ☐ Yes ☒ No

If YES, this application will not be accepted by the Department.

If NO, what are the completion dates of the permit(s)? 10/1/2049 & 10/1/2049

- If the permit completion date expires while the Permit Amendment Application is pending, the Department will not approve the Permit Amendment Application until an Extension of Time Application is approved for the permit.
- You may consider using the Reimbursement Authority process to expedite the processing of this Permit Amendment Application if the completion date of the permit expires within 6 months of the date of filing this application.

By my signature below, I confirm that I understand:

- Prior to Department approval of the permit amendment, I may be required to submit payment to the Department for publication of a notice in a newspaper with general circulation in the area where the permit is located, once per week for two consecutive weeks. If more than one qualifying newspaper is available, I suggest publishing the notice in the following newspaper: Junction City Union

I (we) affirm that the information contained in this application is true and accurate.



Applicant Signature

Gary Kaping (Public Works Director)
Print Name (and Title if applicable)

Date

2-14-23

Applicant Signature

Print Name (and Title if applicable)

Date

Check one of the following:

- ☒ The applicant is responsible for completion of change(s). Notices and correspondence should continue to be sent to the applicant.
- ☐ The permit holder(s) of record will be responsible for completing the proposed change(s) after the final order is issued. Copies of notices and correspondence should be sent to the permit holder(s) of record.

Check the appropriate box, if applicable:

- ☐ Check here if any of the permits proposed for amendment are or will be located within or served by an irrigation or other water district.

IRRIGATION DISTRICT NAME	ADDRESS	
CITY	STATE	ZIP

- ☐ Check here if water for any of the permits supplied under a water service agreement or other contract for stored water with a federal agency or other entity.

ENTITY NAME	ADDRESS	
CITY	STATE	ZIP

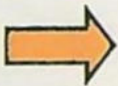

To meet State Land Use Consistency Requirements, you must list all local governments (each county, city, municipal corporation, or tribal government) within whose jurisdiction water will be diverted, conveyed or used.

ENTITY NAME City of Junction City	ADDRESS PO Box 250	
CITY Junction City	STATE OR	ZIP 97448

ENTITY NAME Lane County	ADDRESS 3050 N Delta Hwy	
CITY Eugene	STATE OR	ZIP 97408

ENTITY NAME	ADDRESS	
CITY	STATE	ZIP

RECEIVED
FEB 16 2023
OWRD
SALEM, OREGON

FEB 16 2023

OWRD
SALEM, OREGON

Part 5 of 5 – Water Use Permit Information

Please use a separate Part 5 for each permit being changed. See instructions on page 6, to copy and paste additional Part 5s, or to add additional rows to tables within the form.

PERMIT # G-12121**Table 1. Location of Authorized and Proposed Point(s) of Diversion (POD) or Appropriation (POA)**

(Note: If the POD/POA name is not specified in the permit, assign it a name or number here.)

POD/POA Name or Number	Is this POD/POA Authorized by the permit or is it Proposed?	If POA, OWRD Well Log ID# (or Well ID Tag # L-____)	Twp		Rng		Sec	¼ ¼		Tax Lot, DLC or Gov't Lot	Measured Distances (from a recognized survey corner)
8 th & Deal	<input checked="" type="checkbox"/> Authorized <input type="checkbox"/> Proposed	LANE 3357	15	S	4	W	32	NE	SW		2085 N & 2680 W from SE corner of section 32
Raintree Meadows	<input type="checkbox"/> Authorized <input checked="" type="checkbox"/> Proposed	L-144141	16	S	4	W	6	SW	NE	507	44.21427, -123.21423
15 th & Oaklea	<input type="checkbox"/> Authorized <input checked="" type="checkbox"/> Proposed	L-144140	15	S	4	W	31	NE	NW	4201	44.22725, -123.22230
	<input type="checkbox"/> Authorized <input type="checkbox"/> Proposed										

Check all type(s) of change(s) proposed below (change "CODES" are provided in parentheses):

- ☐ Place of Use (POU)
 ☐ Point of Appropriation/Well (POA)
 ☐ Point of Diversion (POD)
 ☒ Additional Point of Appropriation (APOA)
 ☐ Additional Point of Diversion (APOD)
 ☐ Surface water POD to Ground Water POA (SW/GW)

Will all of the proposed changes affect the entire water use permit?

- ☒ Yes Complete only the proposed ("to" lands) section of Table 2 on the next page. Use the "CODES" listed above to describe the proposed changes.
 ☐ No Complete all of Table 2 to describe the portion of the permit to be changed.

For a change in place of use:

Does the permit holder of record own or control the land TO which the place of use is being moved?

☐ Yes ☐ No

If NO, the landowner of the land TO which the place of use is being moved must be assigned to the permit as a permit holder of record by submitting a completed Request for Assignment form and the required statutory fee for an assignment.

Is the proposed place of use contiguous to the authorized place of use? ☐ Yes ☐ No

The permitted place of use can be moved only to lands that are contiguous to the authorized place of use unless the change to non-contiguous lands is in furtherance of mitigation or conservation efforts undertaken for the purposes of benefiting a species listed as sensitive, threatened, or endangered under ORS 496.171 to 496.192 or the federal Endangered Species Act of 1973 (16 U.S.C. 1531 to 1544), as determined by the listing agency. Contiguous land being either adjacent land or land separated from the land to which a permit is authorized by roads, utility corridors, irrigation ditches or publicly owned rights of way.

Part 5 of 5 – Water Use Permit Information

Please use a separate Part 5 for each permit being changed. See instructions on page 6, to copy and paste additional Part 5s, or to add additional rows to tables within the form.

PERMIT # 12057

RECEIVED

Table 1. Location of Authorized and Proposed Point(s) of Diversion (POD) or Appropriation (POA) (Note: If the POD/POA name is not specified in the permit, assign it a name or number here.)

FEB 16 2023
OWRD
SALEM, OREGON

POD/POA Name or Number	Is this POD/POA Authorized by the permit or is it Proposed?	If POA, OWRD Well Log ID# (or Well ID Tag # L-___)	Twp	Rng	Sec	¼ ¼	Tax Lot, DLC or Gov't Lot	Measured Distances (from a recognized survey corner)
13 th & Elm	<input checked="" type="checkbox"/> Authorized <input type="checkbox"/> Proposed	LANE 4428	16 S	4 W	32	SE NW		1638S & 3049W of NW corner of section 32
Raintree Meadows	<input type="checkbox"/> Authorized <input checked="" type="checkbox"/> Proposed	L-144141	16 S	4 W	6	SW NE	507	44.21069, -123.21589
15 th & Oaklea	<input type="checkbox"/> Authorized <input checked="" type="checkbox"/> Proposed	L-144140	15 S	4 W	31	NE NW	4201	44.22725, -123.22230
	<input type="checkbox"/> Authorized <input type="checkbox"/> Proposed							

Check all type(s) of change(s) proposed below (change "CODES" are provided in parentheses):

- ☐ Place of Use (POU)
 ☐ Point of Appropriation/Well (POA)
 ☐ Point of Diversion (POD)
 ☒ Additional Point of Appropriation (APOA)
 ☐ Additional Point of Diversion (APOD)
 ☐ Surface water POD to Ground Water POA (SW/GW)

Will all of the proposed changes affect the entire water use permit?

- ☒ Yes Complete only the proposed ("to" lands) section of Table 2 on the next page. Use the "CODES" listed above to describe the proposed changes.
 ☐ No Complete all of Table 2 to describe the portion of the permit to be changed.

For a change in place of use:

Does the permit holder of record own or control the land TO which the place of use is being moved?

☐ Yes ☐ No

If NO, the landowner of the land TO which the place of use is being moved must be assigned to the permit as a permit holder of record by submitting a completed Request for Assignment form and the required statutory fee for an assignment.

Is the proposed place of use contiguous to the authorized place of use? ☐ Yes ☐ No

The permitted place of use can be moved only to lands that are contiguous to the authorized place of use unless the change to non-contiguous lands is in furtherance of mitigation or conservation efforts undertaken for the purposes of benefiting a species listed as sensitive, threatened, or endangered under ORS 496.171 to 496.192 or the federal Endangered Species Act of 1973 (16 U.S.C. 1531 to 1544), as determined by the listing agency. Contiguous land being either adjacent land or land separated from the land to which a permit is authorized by roads, utility corridors, irrigation ditches or publicly owned rights of way.

Please use and attach additional pages of Table 2 as needed.
See page 6 for instructions.

Do you have questions about how to fill-out the tables?
Contact the Department at 503-986-0900 and ask for Transfer

Table 2. Description of Changes to Water Use Permit # G-12121 & G-12057

List the change proposed for the acreage in each ¼ ¼. If more than one change is proposed, specify the acreage associated with each change.
If there is more than one POD/POA involved in the proposed changes, specify the acreage associated with each POD/POA.

AUTHORIZED (the "from" or "off" lands) The listing that appears on the certificate BEFORE PROPOSED CHANGES List only that part or portion of the water right that will be changed.										Proposed Changes (see "CODES" from previous page)	PROPOSED (the "to" or "on" lands) The listing as it would appear AFTER PROPOSED CHANGES are made.														
Twp	Rng	Sec	¼ ¼	Tax Lot	Gvt Lot or DLC	Acre (if applicable)	POD(s) or POA(s) (name or number from Table 1)	Priority Date	Twp		Rng	Sec	¼ ¼	Tax Lot	Gvt Lot or DLC	Acre (if applicable)	POD(s) or POA(s) to be used (from Table 1)	Priority Date							
EXAMPLE																									
2	S	9	E 15	NE	NW	100		15.0	POD #1 POD #2		POU/POD	2	S	9	E 15	NW	NW	100	1	10.0	POD #5				
"	"	"	"	"	"	"	"	EXAMPLE	"		"	2	S	9	E 15	SW	NW	200		5.0	POD #6				
				City	Of	Junct	ion	City	Service	Area	APOA					City	Of	Junct	ion	City	Service	Area			
				City	Of	Junct	ion	City	Service	Area	APOA					City	Of	Junct	ion	City	Service	Area			
TOTAL ACRES										TOTAL ACRES															

RECEIVED
FEB 16 2023
OWRD
SALEM, OREGON

Additional remarks: _____

14086

Are there other water rights certificates, water use permits or ground water registrations associated with the "from" or "to" lands? ☒ Yes ☐ No

If YES, list the other certificate, permit, or ground water registration numbers: G-12123, GR4125, G-5487, G-6558, G-1749, GR4123, GR4124, GR 4122, G-4329, CERTIFICATE 93565

If the permit(s) are for irrigation or supplemental irrigation use, other water rights existing on the same land for irrigation that are subject to transfer must either change concurrently or be cancelled. Any change to a water right certificate or ground water registration must be filed separately in a water right transfer application or ground water registration modification application, respectively.

For a change in point(s) of appropriation (well(s)) or additional point(s) of appropriation:

- ☒ Well log(s) are attached for each authorized and proposed well(s) that are clearly labeled and associated with the corresponding well(s) in Table 1 above and on the accompanying application map. (Tip: You may search for well logs on the Department's web page at: http://apps.wrd.state.or.us/apps/gw/well_log/Default.aspx)

AND/OR

- ☐ Describe the construction of the authorized and proposed well(s) in Table 3 for any wells that do not have a well log. For *proposed wells not yet constructed or built*, provide "a best estimate" for each requested information element in the table. The Department recommends you consult a licensed well driller, geologist, or certified water right examiner to assist with assembling the information necessary to complete Table 3.

Table 3. Construction of Point(s) of Appropriation

Any well(s) in this listing must be clearly tied to corresponding well(s) described in Table 1 and shown on the accompanying application map. Failure to provide the information will delay the processing of your transfer application until it is received. The information is necessary for the department to assess whether the proposed well(s) will access the same source aquifer as the authorized point(s) of appropriation (POA). The Department is prohibited by law from approving POA changes that do not access the same source aquifer.

Proposed or Authorized POA Name or Number	Is well already built? (Yes or No)	If an existing well, OWRD Well ID Tag No. L-____	Total well depth	Casing Diameter	Casing Intervals (feet)	Seal depth(s) (intervals)	Perforated or screened intervals (in feet)	Static water level of completed well (in feet)	Source aquifer (sand, gravel, basalt, etc.)	Well - specific rate (cfs or gpm). If less than full rate of water right
Raintree Meadows	No	L-144141	250 ft.	8"	TBD	TBD	TBD	21	Sand/clay/gravel	500 gpm
15 TH & Oaklea	No	L-144140	305 ft.	10", 6", 5.5"	TBD	TBD	TBD	21	Sand/clay/gravel	500 gpm

RECEIVED

FEB 16 2023

OWRD
SALEM, OREGON

TACS

14086

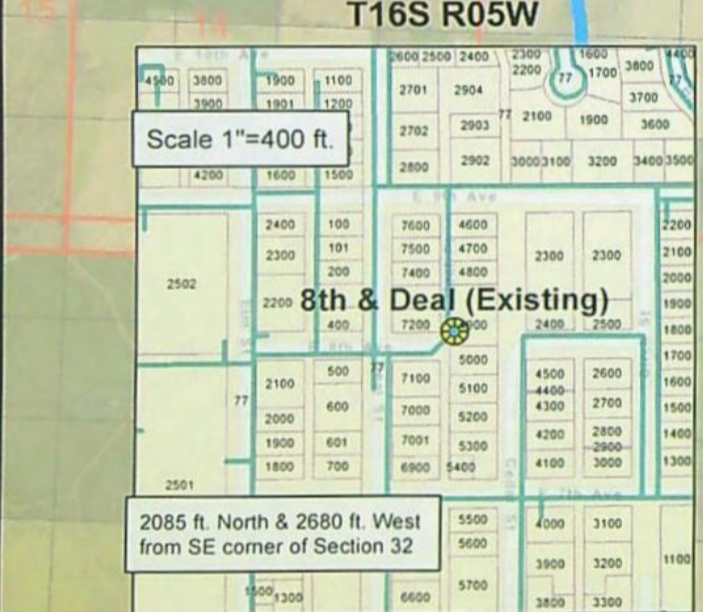
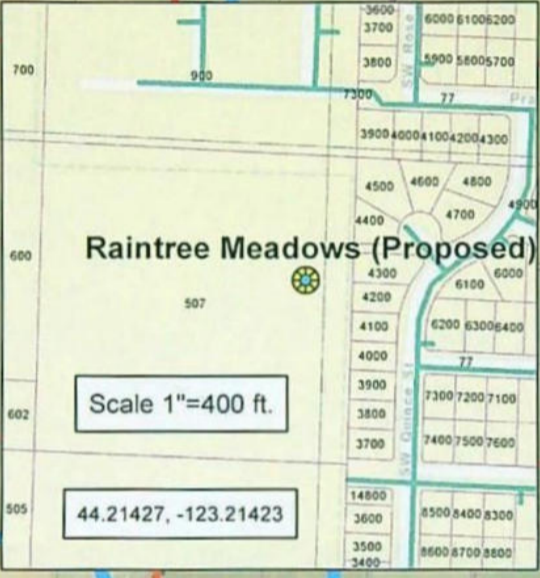
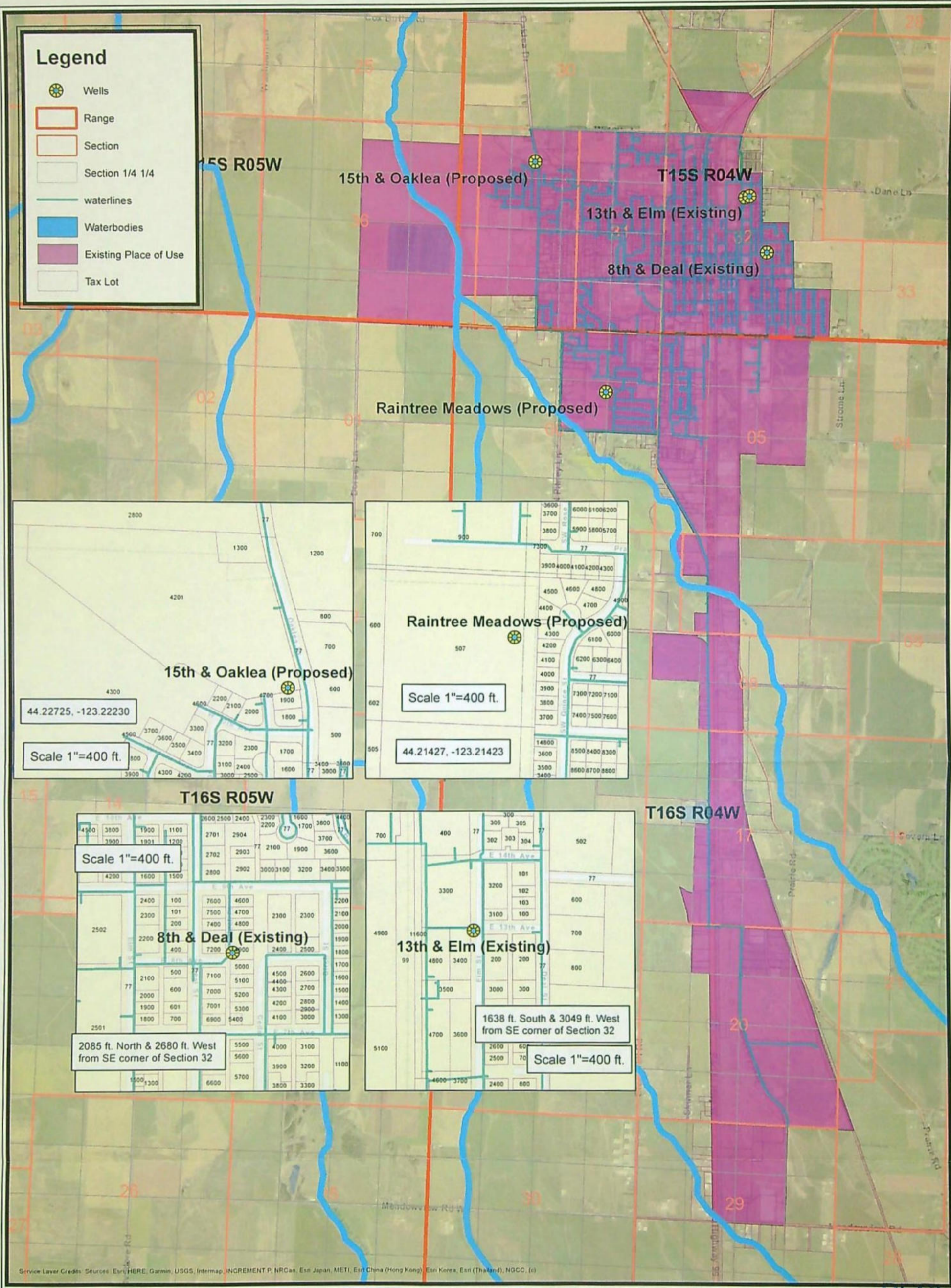

8th & Deal: Existing point of diversion G-12121
 13th & Elm: Existing point of diversion G-12057
 Raintree Meadows: Proposed point of diversion G-12121 and G-12057
 15th & Oaklea: Proposed point of diversion G-12121 and G-12057
 Junction City Service Area is the place of use on the water rights.
 The current urban growth boundary is shown as the place of use, but this may change over time and stay within the bounds of the water right.

RECEIVED
 FEB 16 2023
 OWRD
 SALEM, OREGON

PHILLIPS Stacy H * WRD

From: SMITH Joan M * WRD
Sent: Monday, November 28, 2022 7:15 AM
To: DAVIS Arla L * WRD; PHILLIPS Stacy H * WRD
Subject: FW: OWRD: Transfer Application T 14086 has been received

fyi

Joan Smith
503-986-0892



From: Natalie Jennings <njennings@hbh-consulting.com>
Sent: Friday, October 14, 2022 4:01 PM
To: STARNES Patrick K * WRD <Patrick.K.STARNES@water.oregon.gov>; wrd_automated_email@water.oregon.gov; WRD_DL_watermaster_district_2 <WRD_DL_watermaster_district_2@water.oregon.gov>; SMITH Joan M * WRD <Joan.M.SMITH@water.oregon.gov>; DAVIS Arla L * WRD <Arla.L.DAVIS@water.oregon.gov>; COURCHANE Corey A * WRD <Corey.A.COURCHANE@water.oregon.gov>
Cc: Jenny Borth <jborth@hbh-consulting.com>
Subject: RE: OWRD: Transfer Application T 14086 has been received

Hi Kelly,
We are working on this and will get it submitted soon.

Thanks,

Natalie C. Jennings, PE, CWRE

Project Engineer

HBH Consulting Engineers, Inc.

501 E First Street | Newberg, OR 97132

main: 503-554-9553 | fax: 503-537-9554 | cell: 702-759-9206

email: njennings@hbh-consulting.com

www.hbh-consulting.com



From: STARNES Patrick K * WRD <Patrick.K.STARNES@water.oregon.gov>
Sent: Monday, October 10, 2022 11:41 AM
To: Natalie Jennings <njennings@hbh-consulting.com>; wrd_automated_email@water.oregon.gov; WRD_DL_watermaster_district_2 <WRD_DL_watermaster_district_2@water.oregon.gov>; SMITH Joan M * WRD <Joan.M.SMITH@water.oregon.gov>; DAVIS Arla L * WRD <Arla.L.DAVIS@water.oregon.gov>; COURCHANE Corey A * WRD <Corey.A.COURCHANE@water.oregon.gov>
Cc: Jenny Borth <jborth@hbh-consulting.com>
Subject: RE: OWRD: Transfer Application T 14086 has been received

Good Morning Natalie,

Yes, you can add wells at this point in time. Please submit amended Permit Amendment Application Tables 2 and 3, well log (if available), an amended Permit Amendment Application map, a check for the additional fee of \$410.00, and a revised (and signed) land use information form.

Sincerely,

Kelly

Kelly Starnes, Transfer Program Analyst
Oregon Water Resources Department
725 Summer St NE Suite A
Salem OR 97301-1271
Cell phone: 503-979-3511 Fax: 503-986-0903
E-mail: patrick.k.starnes@water.oregon.gov

Please Note: Under Oregon Law, messages to and from this e-mail address may be available to the public.

From: Natalie Jennings <njennings@hbh-consulting.com>
Sent: Monday, October 10, 2022 10:42 AM
To: wrd_automated_email@water.oregon.gov; WRD_DL_watermaster_district_2 <WRD_DL_watermaster_district_2@water.oregon.gov>; SMITH Joan M * WRD <Joan.M.SMITH@water.oregon.gov>; STARNES Patrick K * WRD <Patrick.K.STARNES@water.oregon.gov>; DAVIS Arla L * WRD <Arla.L.DAVIS@water.oregon.gov>; COURCHANE Corey A * WRD <Corey.A.COURCHANE@water.oregon.gov>
Cc: Jenny Borth <jborth@hbh-consulting.com>
Subject: RE: OWRD: Transfer Application T 14086 has been received

Hello All,

Thanks for accepting this transfer application. After we submitted it, the City asked me if they could add a 2nd additional point of appropriation to this transfer. Is this possible at this stage, or should we submit a separate application? I'm sorry for the inconvenience.

Thanks,

Natalie C. Jennings, PE, CWRE

Project Engineer

HBH Consulting Engineers, Inc.
501 E First Street | Newberg, OR 97132
main: 503-554-9553 | fax: 503-537-9554 | cell: 702-759-9206
email: njennings@hbh-consulting.com
www.hbh-consulting.com

H B H
CONSULTING
ENGINEERS

From: wrd_automated_email@water.oregon.gov <wrd_automated_email@water.oregon.gov>
Sent: Monday, September 26, 2022 6:00 PM

To: gkaping@ci.junction-city.or.us; Natalie Jennings <njennings@hbh-consulting.com>;
WRD_DL_watermaster_district_2@water.oregon.gov; joan.m.smith@oregon.gov; patrick.k.starnes@oregon.gov;
arla.l.heard@oregon.gov; corey.a.courchane@oregon.gov
Subject: OWRD: Transfer Application T 14086 has been received
Importance: High

Oregon Water Resources Department - Automated e-mail notice

This message is an acknowledgement of receipt of your application on 09/12/2022.

The Department has assigned your application number T 14086

You may track the various processing steps in our Water Rights Information System (WRIS)
http://apps.wrd.state.or.us/apps/wr/wrinfo/wr_transfer_centric.aspx?transfer_nbr=14086&transfer_char=T

If you have provided an email address to receive your documents electronically, at various stages of the process you will receive future e-mails from the Department containing links to the documents.

This message has been generated automatically by an unmonitored email account.
Please do not "reply" to this message. Thank you.

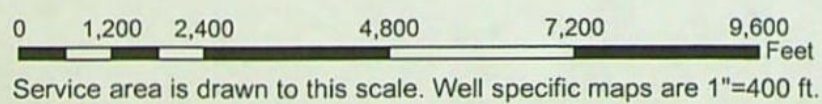

8th & Deal: Existing point of diversion G-12121
13th & Elm: Existing point of diversion G-12057
Raintree Meadows: Proposed point of diversion G-12121 and G-12057
Junction City Service Area is the place of use on the water rights.
The current urban growth boundary is shown as the place of use,
but this may change over time and stay within the bounds of the water right

SEP 12 2022

QWRD
gh. QWRD

STATE OF OREGON
WATER RESOURCES DEPARTMENT
 725 Summer St. N.E. Ste. A
 SALEM, OR 97301-4172
 (503) 986-0900 / (503) 986-0904 (fax)

RECEIPT # **139115**

INVOICE # _____

RECEIVED FROM: City of Junction City
 BY: _____

APPLICATION _____
 PERMIT _____
 TRANSFER T-14086

CASH: ☐ CHECK: # 92205 OTHER: (IDENTIFY) ☐

TOTAL REC'D \$2,450.00

CITY OF JUNCTION CITY

DETACH BEFORE DEPOSITING

1083 TREASURY 4170 WRD MISC CASH ACCT

0407 COPIES \$ _____
 OTHER: (IDENTIFY) \$ _____
 0243 I/S Lease _____ 0244 Muni Water Mgmt. Plan _____ 0245 Cons. Water _____

4270 WRD OPERATING ACCT

MISCELLANEOUS 46110
 0407 COPY & TAPE FEES \$ _____
 0410 RESEARCH FEES \$ _____
 0408 MISC REVENUE: (IDENTIFY) _____ \$ _____
 TC162 DEPOSIT LIAB. (IDENTIFY) _____ \$ _____
 0240 EXTENSION OF TIME \$ _____
 WATER RIGHTS:
 0201 SURFACE WATER EXAM FEE \$ _____ 0202 RECORD FEE \$ _____
 0203 GROUND WATER \$ _____ 0204 \$ _____
 0205 TRANSFER \$2,450.00
 WELL CONSTRUCTION EXAM FEE \$ _____ LICENSE FEE \$ _____
 0218 WELL DRILL CONSTRUCTOR \$ _____ 0219 \$ _____
 LANDOWNER'S PERMIT 0220 \$ _____
 OTHER (IDENTIFY) _____

0536 TREASURY 0437 WELL CONST. START FEE

0211 WELL CONST START FEE \$ _____ CARD# _____
 0210 MONITORING WELLS \$ _____ CARD# _____
 OTHER (IDENTIFY) _____

0607 TREASURY 0467 HYDRO ACTIVITY LIC NUMBER

0233 POWER LICENSE FEE (FW/WRD) \$ _____
 0231 HYDRO LICENSE FEE (FW/WRD) \$ _____
 HYDRO APPLICATION \$ _____

TREASURY OTHER / RDX

FUND _____ TITLE _____
 OBJ. CODE _____ VENDOR # _____
 DESCRIPTION _____ \$ _____

RECEIPT: **139115**

DATED 9.12.2022 BY: [Signature]

Distribution - White Copy - Customer, Yellow Copy - Fiscal, Blue Copy - File, Buff Copy - Fiscal

Vendor Name: Oregon Water Resources Dept
 Check Date: 08/31/2022
 Invoice Number
 August Ap Date 08/26/22
 Description Water Rights Transfer

Vendor Number: OreWat

Check Amount: 2,450.00

Amount
 2,450.00

RECEIVED
 RECEIVED
 SEP 12 2022
 OWRD

92205

Application for Permit Amendment

Part 1 of 5 – Minimum Requirements Checklist



Oregon Water Resources Department
725 Summer Street NE, Suite A
Salem, Oregon 97301-1266
(503) 986-0900
www.oregon.gov/OWRD

This permit amendment application will be returned if Parts 1 through 5 and
all required attachments are not completed and included.
For questions, please call (503) 986-0900, and ask for Transfer Section.

RECEIVED
RECEIVED

SEP 12 2022

OWRD

Check all items included with this application. (N/A = Not Applicable)

- ☒ Part 1 – Completed Minimum Requirements Checklist.
- ☒ Part 2 – Completed Application Map Checklist.
- ☒ Part 3 – Application Fee, payable by check to the Oregon Water Resources Department, and completed Fee Worksheet, page 3. Try the new online fee calculator at:
http://apps.wrd.state.or.us/apps/misc/wrd_fee_calculator.
- ☒ Part 4 – Completed Applicant Information and Signature.
- ☒ Part 5 – Information about Permits to be Amended: **Number of permits to be amended: 2**
List the Permits here: G-12121, G-12057
Please include a separate Part 5 for each permit. (See instructions on page 6)
- ☒ Completed Permit Amendment Application Map (Does not have to be prepared by a Certified Water Right Examiner).
- ☐ ☒ N/A Request for Assignment Form and statutory fee. The request for assignment form has to be completed if the applicant is **not** the permit holder of record and needs to be assigned to the permit; **or** the landowner of the proposed place of use is **not** the permit holder of record and needs to be assigned to the permit (the Request for Assignment Form is available online at <https://www.oregon.gov/OWRD/Forms/Pages/default.aspx>). Assignment is not needed if the applicant is the permit holder of record.
- ☐ ☒ N/A Affidavit(s) of Consent are required from all permit holder(s) of record if the permit is not assigned to the applicant **or** other permit holders of record that are not listed as applicants.
- ☒ ☐ N/A Oregon Water Resources Department's Land Use Information Form with approval and signature (or signed land use form receipt stub) from each local land use authority in which water is to be diverted, conveyed, and/or used. Not required if water is to be diverted, conveyed, and/or used only on federal lands or if **all** of the following apply: a) a change in place of use only, b) no structural changes, c) the use of water is for irrigation only, and d) the use is located within an irrigation district or an exclusive farm use zone.
- ☒ ☐ N/A Water Well Report/Well Log for changes in point(s) of appropriation (well(s)) or additional point(s) of appropriation.
- ☐ ☒ N/A Geologist Report for a change from a surface water point of diversion to a ground water point of appropriation (well), if the proposed well is more than 500 feet from the surface water source and more than 1000 feet upstream or downstream from the point of diversion. (ORS 540.531(2) or (3)).

(For Staff Use Only)

WE ARE RETURNING YOUR APPLICATION FOR THE FOLLOWING REASON(S):

- ☐ Application fee not enclosed/insufficient ☐ Map not included or incomplete
- ☐ Land Use Form not enclosed or incomplete
- ☐ Additional signature(s) required ☐ Part _____ is incomplete

Other/Explanation _____

Staff: _____ 503- _____ Date: ____/____/____

Part 2 of 5 – Permit Amendment Map Checklist

Your permit amendment application will be returned if any of the map requirements listed below are not met.

Please be sure that the map you submit includes all the items listed below and meets the requirements of OAR 690-380-3100, however, the map does not have to be prepared by a Certified Water Right Examiner. Check all boxes that apply.

RECEIVED

SEP 12 2022

OWRD

- ☐ ☒ N/A If more than three permits are involved, separate maps for each permit.
- ☒ Permanent quality printed with dark ink on good quality paper.
- ☒ The size of the map can be 8½ x 11 inches, 8½ x 14 inches, 11 x 17 inches, or up to 30 x 30 inches. For 30 x 30 inch maps, one extra copy is required.
- ☒ A north arrow, a legend, and scale.
- ☒ The scale of the map must be: 1 inch = 400 feet, 1 inch = 1,320 feet, the scale of the county assessor map if the scale is not smaller than 1 inch = 1,320 feet, or a scale that has been pre-approved by the Department.
- ☒ Township, Range, Section, ¼ ¼, DLC, Government Lot, and other recognized public land survey lines.
- ☒ Tax lot boundaries (property lines) are required. Tax lot numbers are recommended.
- ☒ Major physical features including rivers and creeks showing direction of flow, lakes and reservoirs, roads, and railroads.
- ☒ Major water delivery system features from the point(s) of diversion/appropriation such as main pipelines, canals, and ditches.
- ☒ Existing place of use that includes separate hachuring for each water use permit, priority date, and use including number of acres in each quarter-quarter section, government lot, or in each quarter-quarter section as projected within government lots, donation land claims, or other recognized public land survey subdivisions. If less than the entirety of the permit is being changed, a separate hachuring is needed for the portion of the permit left unchanged.
- ☐ ☒ N/A If you are proposing a change in place of use, show the proposed place of use with hachuring that includes separate hachuring for each permit, priority date, and use including number of acres in each quarter-quarter section, government lot, or in each quarter-quarter section as projected within government lots, donation land claims, or other recognized public land survey subdivisions.
- ☒ Existing point(s) of diversion or well(s) with distance and bearing or coordinates from a recognized survey corner. This information can be found in your water use permit.
- ☒ ☐ N/A If you are proposing a change in point(s) of diversion or well(s), show the proposed location and label it clearly with distance and bearing or coordinates. If GPS coordinates are used, latitude-longitude coordinates may be expressed as either degrees-minutes-seconds with at least one digit after the decimal (example – 42°32'15.5") or degrees-decimal with five or more digits after the decimal (example – 42.53764°).

RECEIVED

RECEIVED
SEP 12 2022
OWRB

PERMIT AM

- it for up to 10

Applicant Information

APPLICANT/BUSINESS NAME City of Junction City		PHONE NO. 542-998-3125	ADDITIONAL CONTACT NO.
ADDRESS P.O. Box 250		FAX NO.	
CITY Junction City	STATE OR	ZIP 97448	E-MAIL GKaping@ci.junction-city.or.us
BY PROVIDING AN E-MAIL ADDRESS, CONSENT IS GIVEN TO RECEIVE ALL CORRESPONDENCE FROM THE DEPARTMENT ELECTRONICALLY. COPIES OF THE FINAL ORDER DOCUMENTS WILL ALSO BE MAILED.			

Agent Information – The agent is authorized to represent the applicant in all matters relating to this application.

AGENT/BUSINESS NAME HBH Engineers		PHONE NO. 503-554-9553	ADDITIONAL CONTACT NO.
ADDRESS 501 E. First St.		FAX NO.	
CITY Newberg	STATE OR	ZIP 97132	E-MAIL njennings@hbh-consulting.com
BY PROVIDING AN E-MAIL ADDRESS, CONSENT IS GIVEN TO RECEIVE ALL CORRESPONDENCE FROM THE DEPARTMENT ELECTRONICALLY. COPIES OF THE FINAL ORDER DOCUMENTS WILL ALSO BE MAILED.			

Explain in your own words what you propose to accomplish with this permit amendment; and why:
The City would like to add an additional point of appropriation to two different water rights

If you need additional space, continue on a separate piece of paper and attach to the application as "Attachment 1".

☐ Check this box if this project is fully or partially funded by the American Recovery and Reinvestment Act. (Federal stimulus dollars)

Is the applicant the permit holder of record? ☒ Yes ☐ No

If NO, include either:

- ☐ A completed assignment form (with required statutory assignment fee), assigning all or a portion of the permit to the applicant(s), OR
- ☐ An affidavit of consent from the permit holder(s) of record that gives permission for the applicant to amend the permit.

Has the Completion ("C") Date of the permit(s) in this application expired? ☐ Yes ☒ No

If YES, this application will not be accepted by the Department.

If NO, what are the completion dates of the permit(s)? 10/1/2049 & 10/1/2049

- If the permit completion date expires while the Permit Amendment Application is pending, the Department will not approve the Permit Amendment Application until an Extension of Time Application is approved for the permit.
- You may consider using the Reimbursement Authority process to expedite the processing of this Permit Amendment Application if the completion date of the permit expires within 6 months of the date of filing this application.

By my signature below, I confirm that I understand:

- Prior to Department approval of the permit amendment, I may be required to submit payment to the Department for publication of a notice in a newspaper with general circulation in the area where the permit is located, once per week for two consecutive weeks. If more than one qualifying newspaper is available, I suggest publishing the notice in the following newspaper: Junction City Union

I (we) affirm that the information contained in this application is true and accurate.

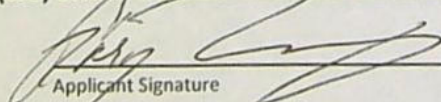
Applicant Signature

Gary Kaping (Public Works Director)
Print Name (and Title if applicable)

Date

8-25-22

Applicant Signature

Print Name (and Title if applicable)

Date

Check one of the following:

- ☒ The applicant is responsible for completion of change(s). Notices and correspondence should continue to be sent to the applicant.
- ☐ The permit holder(s) of record will be responsible for completing the proposed change(s) after the final order is issued. Copies of notices and correspondence should be sent to the permit holder(s) of record.

Check the appropriate box, if applicable:

- ☐ Check here if any of the permits proposed for amendment are or will be located within or served by an irrigation or other water district.

IRRIGATION DISTRICT NAME	ADDRESS	
CITY	STATE	ZIP

- ☐ Check here if water for any of the permits supplied under a water service agreement or other contract for stored water with a federal agency or other entity.

ENTITY NAME	ADDRESS	
CITY	STATE	ZIP



To meet State Land Use Consistency Requirements, you must list all local governments (each county, city, municipal corporation, or tribal government) within whose jurisdiction water will be diverted, conveyed or used.

ENTITY NAME City of Junction City	ADDRESS PO Box 250	
CITY Junction City	STATE OR	ZIP 97448

ENTITY NAME	ADDRESS	
CITY	STATE	ZIP

ENTITY NAME	ADDRESS	
CITY	STATE	ZIP

Part 5 of 5 – Water Use Permit Information

Please use a separate Part 5 for each permit being changed. See instructions on page 6, to copy and paste additional Part 5s, or to add additional rows to tables within the form.

PERMIT # G-12121

Table 1. Location of Authorized and Proposed Point(s) of Diversion (POD) or Appropriation (POA)

(Note: If the POD/POA name is not specified in the permit, assign it a name or number here.)

POD/POA Name or Number	Is this POD/POA Authorized by the permit or is it Proposed?	If POA, OWRD Well Log ID# (or Well ID Tag # L-____)	Twp	Rng	Sec	¼ ¼	Tax Lot, DLC or Gov't Lot	Measured Distances (from a recognized survey corner)
8 th & Deal	<input checked="" type="checkbox"/> Authorized <input type="checkbox"/> Proposed	LANE 3357	15 S	4 W	32	NE SW		2085 N & 2680 W from SE corner of section 32
Raintree Meadows	<input type="checkbox"/> Authorized <input checked="" type="checkbox"/> Proposed	L-144141	16 S	4 W	6	SW NE	507	44.21069, -123.21589
	<input type="checkbox"/> Authorized <input type="checkbox"/> Proposed							RECEIVED
	<input type="checkbox"/> Authorized <input type="checkbox"/> Proposed							SEP 1-2-2022

Check all type(s) of change(s) proposed below (change "CODES" are provided in parentheses).

- | | |
|---|--|
| <input type="checkbox"/> Place of Use (POU) | <input type="checkbox"/> Point of Appropriation/Well (POA) |
| <input type="checkbox"/> Point of Diversion (POD) | <input checked="" type="checkbox"/> Additional Point of Appropriation (APOA) |
| <input type="checkbox"/> Additional Point of Diversion (APOD) | <input type="checkbox"/> Surface water POD to Ground Water POA (SW/GW) |

Will all of the proposed changes affect the entire water use permit?

- ☒ Yes Complete only the proposed ("to" lands) section of Table 2 on the next page. Use the "CODES" listed above to describe the proposed changes.
- ☐ No Complete all of Table 2 to describe the portion of the permit to be changed.

For a change in place of use:

Does the permit holder of record own or control the land TO which the place of use is being moved?

☒ Yes ☐ No

If NO, the landowner of the land TO which the place of use is being moved must be assigned to the permit as a permit holder of record by submitting a completed Request for Assignment form and the required statutory fee for an assignment.

Is the proposed place of use contiguous to the authorized place of use? ☒ Yes ☐ No

The permitted place of use can be moved only to lands that are contiguous to the authorized place of use unless the change to non-contiguous lands is in furtherance of mitigation or conservation efforts undertaken for the purposes of benefiting a species listed as sensitive, threatened, or endangered under ORS 496.171 to 496.192 or the federal Endangered Species Act of 1973 (16 U.S.C. 1531 to 1544), as determined by the listing agency. Contiguous land being either adjacent land or land separated from the land to which a permit is authorized by roads, utility corridors, irrigation ditches or publicly owned rights of way.

Part 5 of 5 – Water Use Permit Information

Please use a separate Part 5 for each permit being changed. See instructions on page 6, to copy and paste additional Part 5s, or to add additional rows to tables within the form.

PERMIT # 12057

RECEIVED

SEP 12 2022

OWRD

Table 1. Location of Authorized and Proposed Point(s) of Diversion (POD) or Appropriation (POA)

(Note: If the POD/POA name is not specified in the permit, assign it a name or number here.)

POD/POA Name or Number	Is this POD/POA Authorized by the permit or is it Proposed?	If POA, OWRD Well Log ID# (or Well ID Tag # L-___)	Twp	Rng	Sec	¼ ¼	Tax Lot, DLC or Gov't Lot	Measured Distances (from a recognized survey corner)
13 th & Elm	<input checked="" type="checkbox"/> Authorized <input type="checkbox"/> Proposed	LANE 4428	16 S	4 W	32	SE NW		1638S & 3049W of NW corner of section 32
Raintree Meadows	<input type="checkbox"/> Authorized <input checked="" type="checkbox"/> Proposed	L-144141	16 S	4 W	6	SW NE	507	44.21069, -123.21589
	<input type="checkbox"/> Authorized <input type="checkbox"/> Proposed							
	<input type="checkbox"/> Authorized <input type="checkbox"/> Proposed							

Check all type(s) of change(s) proposed below (change "CODES" are provided in parentheses):

- | | |
|---|--|
| <input type="checkbox"/> Place of Use (POU) | <input type="checkbox"/> Point of Appropriation/Well (POA) |
| <input type="checkbox"/> Point of Diversion (POD) | <input checked="" type="checkbox"/> Additional Point of Appropriation (APOA) |
| <input type="checkbox"/> Additional Point of Diversion (APOD) | <input type="checkbox"/> Surface water POD to Ground Water POA (SW/GW) |

Will all of the proposed changes affect the entire water use permit?

- ☒ Yes Complete only the proposed ("to" lands) section of Table 2 on the next page. Use the "CODES" listed above to describe the proposed changes.
- ☐ No Complete all of Table 2 to describe the portion of the permit to be changed.

For a change in place of use:

Does the permit holder of record own or control the land TO which the place of use is being moved?

☒ Yes ☐ No

If NO, the landowner of the land TO which the place of use is being moved must be assigned to the permit as a permit holder of record by submitting a completed Request for Assignment form and the required statutory fee for an assignment.

Is the proposed place of use contiguous to the authorized place of use? ☒ Yes ☐ No

The permitted place of use can be moved only to lands that are contiguous to the authorized place of use unless the change to non-contiguous lands is in furtherance of mitigation or conservation efforts undertaken for the purposes of benefiting a species listed as sensitive, threatened, or endangered under ORS 496.171 to 496.192 or the federal Endangered Species Act of 1973 (16 U.S.C. 1531 to 1544), as determined by the listing agency. Contiguous land being either adjacent land or land separated from the land to which a permit is authorized by roads, utility corridors, irrigation ditches or publicly owned rights of way.

Please use and attach additional pages of Table 2 as needed.
See page 6 for instructions.

Do you have questions about how to fill-out the tables?
Contact the Department at 503-986-0900 and ask for Transfer

Table 2. Description of Changes to Water Use Permit # G-12121 & G-12057

List the change proposed for the acreage in each ¼ ¼. If more than one change is proposed, specify the acreage associated with each change.
If there is more than one POD/POA involved in the proposed changes, specify the acreage associated with each POD/POA.

AUTHORIZED (the "from" or "off" lands) The listing that appears on the certificate BEFORE PROPOSED CHANGES List only that part or portion of the water right that will be changed.											Proposed Changes (see "CODES" from previous page)	PROPOSED (the "to" or "on" lands) The listing as it would appear AFTER PROPOSED CHANGES are made.												
Twp	Rng	Sec	¼ ¼	Tax Lot	Gvt Lot or DLC	Acres (if applicable)	POD(s) or POA(s) (name or number from Table 1)	Priority Date	Twp	Rng		Sec	¼ ¼	Tax Lot	Gvt Lot or DLC	Acres (if applicable)	POD(s) or POA(s) to be used (from Table 1)	Priority Date						
EXAMPLE																								
2	S	9	E	15	NE	NW	100		15.0	POD #1 POD #2		POU/POD	2	S	9	E	15	NW	NW	100	1	10.0	POD #5	
"	"	"	"	"	"	"	"	"	EXAMPLE	"		"	2	S	9	E	15	SW	NW	200		5.0	POD #6	
					City	Of	Junct	ion	City	Service	Area	APOA						City	Of	Junct	ion	City	Service	Area
TOTAL ACRES											TOTAL ACRES													

Additional remarks: _____.

Are there other water rights certificates, water use permits or ground water registrations associated with the "from" or "to" lands? ☒ Yes ☐ No

If YES, list the other certificate, permit, or ground water registration numbers: G-12123, GR4125, G-5487, G-6558, G-1749, GR4123, GR4124, GR 4122, G-4329, CERTIFICATE 93565



If the permit(s) are for irrigation or supplemental irrigation use, other water rights existing on the same land for irrigation that are subject to transfer must either change concurrently or be cancelled. Any change to a water right certificate or ground water registration must be filed separately in a water right transfer application or ground water registration modification application, respectively.

For a change in point(s) of appropriation (well(s)) or additional point(s) of appropriation:

- ☒ Well log(s) are attached for each authorized and proposed well(s) that are clearly labeled and associated with the corresponding well(s) in Table 1 above and on the accompanying application map. (Tip: You may search for well logs on the Department's web page at: http://apps.wrd.state.or.us/apps/gw/well_log/Default.aspx)

AND/OR

- ☐ Describe the construction of the authorized and proposed well(s) in Table 3 for any wells that do not have a well log. For *proposed wells not yet constructed or built*, provide "a best estimate" for each requested information element in the table. The Department recommends you consult a licensed well driller, geologist, or certified water right examiner to assist with assembling the information necessary to complete Table 3.

Table 3. Construction of Point(s) of Appropriation

Any well(s) in this listing must be clearly tied to corresponding well(s) described in Table 1 and shown on the accompanying application map. Failure to provide the information will delay the processing of your transfer application until it is received. The information is necessary for the department to assess whether the proposed well(s) will access the same source aquifer as the authorized point(s) of appropriation (POA). The Department is prohibited by law from approving POA changes that do not access the same source aquifer.

Proposed or Authorized POA Name or Number	Is well already built? (Yes or No)	If an existing well, OWRD Well ID Tag No. L-____	Total well depth	Casing Diameter	Casing Intervals (feet)	Seal depth(s) (intervals)	Perforated or screened intervals (in feet)	Static water level of completed well (in feet)	Source aquifer (sand, gravel, basalt, etc.)	Well - specific rate (cfs or gpm). If less than full rate of water right
Raintree Meadows	No	L-144141	250 ft.	8"	TBD	TBD	TBD	21	sand	500 gpm

RECEIVED

SEP 12 2022

OWRD

Land Use Information Form



Oregon Water Resources Department
725 Summer Street NE, Suite A
Salem, Oregon 97301-1266
(503) 986-0900
www.oregon.gov/OWRD

RECEIVED

SEP 12 2022

OWRD
OWRD

NOTE TO APPLICANTS

In order for your application to be processed by the Water Resources Department (WRD), this Land Use Information Form must be completed by a local government planning official in the jurisdiction(s) where your water right will be used and developed. The planning official may choose to complete the form while you wait, or return the receipt stub to you. Applications received by WRD without the Land Use Form or the receipt stub will be returned to you. Please be aware that your application will not be approved without land use approval.

This form is NOT required if:

- 1) Water is to be diverted, conveyed, and/or used only on federal lands; **OR**
- 2) The application is for a water right transfer, allocation of conserved water, exchange, permit amendment, or ground water registration modification, and all of the following apply:
 - a) The existing and proposed water use is located entirely within lands zoned for exclusive farm-use or within an irrigation district;
 - b) The application involves a change in place of use only;
 - c) The change does not involve the placement or modification of structures, including but not limited to water diversion, impoundment, distribution facilities, water wells and well houses; and
 - d) The application involves irrigation water uses only.

NOTE TO LOCAL GOVERNMENTS

The person presenting the attached Land Use Information Form is applying for or modifying a water right. The Water Resources Department (WRD) requires its applicants to obtain land-use information to be sure the water rights do not result in land uses that are incompatible with your comprehensive plan. Please complete the form or detach the receipt stub and return it to the applicant for inclusion in their water right application. You will receive notice once the applicant formally submits his or her request to the WRD. The notice will give more information about WRD's water rights process and provide additional comment opportunities. You will have 30 days from the date of the notice to complete the land-use form and return it to the WRD. If no land-use information is received from you within that 30-day period, the WRD may presume the land use associated with the proposed water right is compatible with your comprehensive plan. Your attention to this request for information is greatly appreciated by the Water Resources Department. If you have any questions concerning this form, please contact the WRD's Customer Service Group at 503-986-0801.

Land Use Information Form



Oregon Water Resources Department
725 Summer Street NE, Suite A
Salem, Oregon 97301-1266
(503) 986-0900
www.oregon.gov/OWRD

Applicant(s): City of Junction City
Mailing Address: PO Box 250
City: Junction City State: OR Zip Code: 97448 Daytime Phone: 541-998-2153

A. Land and Location

Please include the following information for all tax lots where water will be diverted (taken from its source), conveyed (transported), and/or used or developed. Applicants for municipal use, or irrigation uses within irrigation districts may substitute existing and proposed service-area boundaries for the tax-lot information requested below.

Township	Range	Section	¼ ¼	Tax Lot #	Plan Designation (e.g., Rural Residential/RR-5)	Water to be:	Proposed Land Use:
City of Junction City Water Service Area					all designations	<input type="checkbox"/> Diverted <input checked="" type="checkbox"/> Conveyed <input checked="" type="checkbox"/> Used	
16S	4W	6	SWNE	507		<input checked="" type="checkbox"/> Diverted <input type="checkbox"/> Conveyed <input type="checkbox"/> Used	
						<input type="checkbox"/> Diverted <input type="checkbox"/> Conveyed <input type="checkbox"/> Used	
						<input type="checkbox"/> Diverted <input type="checkbox"/> Conveyed <input type="checkbox"/> Used	

List all counties and cities where water is proposed to be diverted, conveyed, and/or used or developed:

Junction City, Lane County

RECEIVED
SEP 1 2 2022
OWRD
OWRD

B. Description of Proposed Use

Type of application to be filed with the Water Resources Department:

- ☐ Permit to Use or Store Water ☒ Water Right Transfer ☐ Permit Amendment or Ground Water Registration Modification
☐ Limited Water Use License ☐ Allocation of Conserved Water ☐ Exchange of Water

Source of water: ☐ Reservoir/Pond ☒ Ground Water ☐ Surface Water (name) _____

Estimated quantity of water needed: _____ ☐ cubic feet per second ☐ gallons per minute ☐ acre-feet

Intended use of water: ☐ Irrigation ☐ Commercial ☐ Industrial ☐ Domestic for _____ household(s)
☒ Municipal ☐ Quasi-Municipal ☐ Instream ☐ Other _____

Briefly describe:

The City will be converting its existing test well to a production well. It will be another water source for the City within the same existing water rights. It is needed because the other wells can't produce enough to fulfill the needs of the system moving forward.

Note to applicant: If the Land Use Information Form cannot be completed while you wait, please have a local government representative sign the receipt at the bottom of the next page and include it with the application filed with the Water Resources Department.

See bottom of Page 3. →

RECEIVED

SEP 12 2022

For Local Government Use Only

OWRD

The following section must be completed by a planning official from each county and city listed unless the project will be located entirely within the city limits. In that case, only the city planning agency must complete this form. This deals only with the local land-use plan. Do not include approval for activities such as building or grading permits.

Please check the appropriate box below and provide the requested information

- ☒ Land uses to be served by the proposed water uses (including proposed construction) are allowed outright or are not regulated by your comprehensive plan. Cite applicable ordinance section(s): Junction City Municipal Code 17.10-17.15
- ☐ Land uses to be served by the proposed water uses (including proposed construction) involve discretionary land-use approvals as listed in the table below. (Please attach documentation of applicable land-use approvals which have already been obtained. Record of Action/land-use decision and accompanying findings are sufficient.) **If approvals have been obtained but all appeal periods have not ended, check "Being pursued."**

Type of Land-Use Approval Needed (e.g., plan amendments, rezones, conditional-use permits, etc.)	Cite Most Significant, Applicable Plan Policies & Ordinance Section References	Land-Use Approval:	
		<input type="checkbox"/> Obtained <input type="checkbox"/> Denied	<input type="checkbox"/> Being Pursued <input type="checkbox"/> Not Being Pursued
		<input type="checkbox"/> Obtained <input type="checkbox"/> Denied	<input type="checkbox"/> Being Pursued <input type="checkbox"/> Not Being Pursued
		<input type="checkbox"/> Obtained <input type="checkbox"/> Denied	<input type="checkbox"/> Being Pursued <input type="checkbox"/> Not Being Pursued
		<input type="checkbox"/> Obtained <input type="checkbox"/> Denied	<input type="checkbox"/> Being Pursued <input type="checkbox"/> Not Being Pursued
		<input type="checkbox"/> Obtained <input type="checkbox"/> Denied	<input type="checkbox"/> Being Pursued <input type="checkbox"/> Not Being Pursued

Local governments are invited to express special land-use concerns or make recommendations to the Water Resources Department regarding this proposed use of water below, or on a separate sheet.

Name: Tere Andrews Title: Planning Technician

Signature: [Signature] Phone: 541-998-2153 Date: 9-6-22

Government Entity: Junction City

Note to local government representative: Please complete this form or sign the receipt below and return it to the applicant. If you sign the receipt, you will have 30 days from the Water Resources Department's notice date to return the completed Land Use Information Form or WRD may presume the land use associated with the proposed use of water is compatible with local comprehensive plans.

Receipt for Request for Land Use Information

Applicant name: _____

City or County: _____ Staff contact: _____

Signature: _____ Phone: _____ Date: _____

RECEIVED

NOV 17 2022

OWRD

STATE OF OREGON
WATER RESOURCES DEPARTMENT725 Summer St. N.E. Ste. A
SALEM, OR 97301-4172
(503) 986-0900 / (503) 986-0904 (fax)

RECEIPT # 139575

INVOICE #

RECEIVED FROM: City of Junction City
BY:

CASH: CHECK: # OTHER: (IDENTIFY)



92565



TOTAL REC'D \$ 410.00

1083 TREASURY 4170 WRD MISC CASH ACCT

0407 COPIES

\$

OTHER: (IDENTIFY)

\$

0243 I/S Lease 0244 Muni Water Mgmt. Plan 0245 Cons. Water

4270 WRD OPERATING ACCT

MISCELLANEOUS

0407 COPY & TAPE FEES

\$

0410 RESEARCH FEES

\$

0408 MISC REVENUE: (IDENTIFY)

\$

TC162 DEPOSIT LIAB. (IDENTIFY)

\$

0240 EXTENSION OF TIME

\$

WATER RIGHTS:

0201 SURFACE WATER

EXAM FEE

\$

0202

\$

0203 GROUND WATER

\$

0204

\$

0205 TRANSFER

\$410.00

\$

WELL CONSTRUCTION

0218 WELL DRILL CONSTRUCTOR

EXAM FEE

\$

0219

\$

LANDOWNER'S PERMIT

0220

\$

OTHER (IDENTIFY)

\$

0536 TREASURY 0437 WELL CONST. START FEE

0211 WELL CONST START FEE

\$

CARD#

0210 MONITORING WELLS

\$

CARD#

OTHER (IDENTIFY)

\$

0607 TREASURY 0467 HYDRO ACTIVITY LIC NUMBER

0233 POWER LICENSE FEE (FW/WRD)

\$

0231 HYDRO LICENSE FEE (FW/WRD)

\$

HYDRO APPLICATION

\$

TREASURY OTHER / RDX

FUND TITLE

OBJ. CODE VENDOR #

DESCRIPTION

RECEIPT:

139575

DATED: 11-17-2022 BY: Mulu Key

Distribution - White Copy - Customer, Yellow Copy - Fiscal, Blue Copy - File, Buff Copy - Fiscal

STATE OF OREGON
WATER RESOURCES DEPARTMENT725 Summer St. N.E. Ste. A
SALEM, OR 97301-4172
(503) 986-0900 / (503) 986-0904 (fax)

RECEIPT # 139575

INVOICE #

RECEIVED FROM: City of Junction City
BY:

CASH: CHECK: # OTHER: (IDENTIFY)



92565



TOTAL REC'D \$ 410.00

1083 TREASURY 4170 WRD MISC CASH ACCT

0407 COPIES

\$

OTHER: (IDENTIFY)

\$

0243 I/S Lease 0244 Muni Water Mgmt. Plan 0245 Cons. Water

4270 WRD OPERATING ACCT

MISCELLANEOUS

0407 COPY & TAPE FEES

\$

0410 RESEARCH FEES

\$

0408 MISC REVENUE: (IDENTIFY)

\$

TC162 DEPOSIT LIAB. (IDENTIFY)

\$

0240 EXTENSION OF TIME

\$

WATER RIGHTS:

0201 SURFACE WATER

EXAM FEE

\$

0202

\$

0203 GROUND WATER

\$

0204

\$

0205 TRANSFER

\$410.00

\$

WELL CONSTRUCTION

0218 WELL DRILL CONSTRUCTOR

EXAM FEE

\$

0219

\$

LANDOWNER'S PERMIT

0220

\$

OTHER (IDENTIFY)

\$

0536 TREASURY 0437 WELL CONST. START FEE

0211 WELL CONST START FEE

\$

CARD#

0210 MONITORING WELLS

\$

CARD#

OTHER (IDENTIFY)

\$

0607 TREASURY 0467 HYDRO ACTIVITY LIC NUMBER

0233 POWER LICENSE FEE (FW/WRD)

\$

0231 HYDRO LICENSE FEE (FW/WRD)

\$

HYDRO APPLICATION

\$

TREASURY OTHER / RDX

FUND TITLE

OBJ. CODE VENDOR #

DESCRIPTION

\$

RECEIPT:

139575

DATED: 11-17-2022 BY: Mulu Key

Distribution - White Copy - Customer, Yellow Copy - Fiscal, Blue Copy - File, Buff Copy - Fiscal

Application for Permit Amendment

Part 1 of 5 – Minimum Requirements Checklist



Oregon Water Resources Department
725 Summer Street NE, Suite A
Salem, Oregon 97301-1266
(503) 986-0900
www.oregon.gov/OWRD

This permit amendment application **will be returned** if Parts 1 through 5 and all required attachments are not completed and included.

For questions, please call (503) 986-0900, and ask for Transfer Sect

Check all items included with this application. (N/A = Not Applicable)

*Duplicate
App*

- ☒ Part 1 – Completed Minimum Requirements Checklist.
- ☒ Part 2 – Completed Application Map Checklist.
- ☒ Part 3 – Application Fee, payable by check to the Oregon Water Resources Department, completed Fee Worksheet, page 3. Try the new online fee calculator http://apps.wrd.state.or.us/apps/misc/wrd_fee_calculator.
- ☒ Part 4 – Completed Applicant Information and Signature.
- ☒ Part 5 – Information about Permits to be Amended: **Number of permits to be amended: 2**
List the Permits here: G-12121, G-12057
Please include a separate Part 5 for each permit. (See instructions on page 6)
- ☒ Completed Permit Amendment Application Map (Does not have to be prepared by a Certified Water Right Examiner).
- ☐ ☒ N/A Request for Assignment Form and statutory fee. The request for assignment form has to be completed if the applicant is **not** the permit holder of record and needs to be assigned to the permit; or the landowner of the proposed place of use is **not** the permit holder of record and needs to be assigned to the permit (the Request for Assignment Form is available online at <https://www.oregon.gov/OWRD/Forms/Pages/default.aspx>). Assignment is not needed if the applicant is the permit holder of record.
- ☐ ☒ N/A Affidavit(s) of Consent are required from all permit holder(s) of record if the permit is not assigned to the applicant or other permit holders of record that are not listed as applicants.
- ☒ ☐ N/A Oregon Water Resources Department's Land Use Information Form with approval and signature (or signed land use form receipt stub) from each local land use authority in which water is to be diverted, conveyed, and/or used. Not required if water is to be diverted, conveyed, and/or used only on federal lands or if all of the following apply: a) a change in place of use only, b) no structural changes, c) the use of water is for irrigation only, and d) the use is located within an irrigation district or an exclusive farm use zone.
- ☒ ☐ N/A Water Well Report/Well Log for changes in point(s) of appropriation (well(s)) or additional point(s) of appropriation.
- ☐ ☒ N/A Geologist Report for a change from a surface water point of diversion to a ground water point of appropriation (well), if the proposed well is more than 500 feet from the surface water source and more than 1000 feet upstream or downstream from the point of diversion. (ORS 540.531(2) or (3)).

(For Staff Use Only)

WE ARE RETURNING YOUR APPLICATION FOR THE FOLLOWING REASON(S):

- ☐ Application fee not enclosed/insufficient
- ☐ Map not included or incomplete
- ☐ Land Use Form not enclosed or incomplete
- ☐ Additional signature(s) required
- ☐ Part _____ is incomplete

Other/Explanation _____

Staff: _____ 503- _____ Date: ____/____/____

RECEIVED

NOV 17 2022

OWRD

Part 2 of 5 – Permit Amendment Map Checklist

Your permit amendment application will be returned if any of the map requirements listed below are not met.

Please be sure that the map you submit includes all the items listed below and meets the requirements of OAR 690-380-3100, however, the map does not have to be prepared by a Certified Water Right Examiner. Check all boxes that apply.

RECEIVED

NOV 17 2022

OWRD

- ☐ ☒ N/A If more than three permits are involved, separate maps for each permit.
- ☒ Permanent quality printed with dark ink on good quality paper.
- ☒ The size of the map can be 8½ x 11 inches, 8½ x 14 inches, 11 x 17 inches, or up to 30 x 30 inches. For 30 x 30 inch maps, one extra copy is required.
- ☒ A north arrow, a legend, and scale.
- ☒ The scale of the map must be: 1 inch = 400 feet, 1 inch = 1,320 feet, the scale of the county assessor map if the scale is not smaller than 1 inch = 1,320 feet, or a scale that has been pre-approved by the Department.
- ☒ Township, Range, Section, ¼ ¼, DLC, Government Lot, and other recognized public land survey lines.
- ☒ Tax lot boundaries (property lines) are required. Tax lot numbers are recommended.
- ☒ Major physical features including rivers and creeks showing direction of flow, lakes and reservoirs, roads, and railroads.
- ☒ Major water delivery system features from the point(s) of diversion/appropriation such as main pipelines, canals, and ditches.
- ☒ Existing place of use that includes separate hachuring for each water use permit, priority date, and use including number of acres in each quarter-quarter section, government lot, or in each quarter-quarter section as projected within government lots, donation land claims, or other recognized public land survey subdivisions. If less than the entirety of the permit is being changed, a separate hachuring is needed for the portion of the permit left unchanged.
- ☐ ☒ N/A If you are proposing a change in place of use, show the proposed place of use with hachuring that includes separate hachuring for each permit, priority date, and use including number of acres in each quarter-quarter section, government lot, or in each quarter-quarter section as projected within government lots, donation land claims, or other recognized public land survey subdivisions.
- ☒ Existing point(s) of diversion or well(s) with distance and bearing or coordinates from a recognized survey corner. This information can be found in your water use permit.
- ☒ ☐ N/A If you are proposing a change in point(s) of diversion or well(s), show the proposed location and label it clearly with distance and bearing or coordinates. If GPS coordinates are used, latitude-longitude coordinates may be expressed as either degrees-minutes-seconds with at least one digit after the decimal (example – 42°32'15.5") or degrees-decimal with five or more digits after the decimal (example – 42.53764°).

RECEIVED

Per Gary
only pay
this amount
11/08/22 ee

1. For irrigation calculate cfs for each permit involved as follows:
 - a. Divide total authorized cfs by total acres in the permit (*for S-12345, $1.25 \text{ cfs} \div 100 \text{ ac}$*); then multiply by the number of acres to be changed to get the application cfs (*$\times 45 \text{ ac} = 0.56 \text{ cfs}$*).
 - b. If the water right permit does not list total cfs, but identifies the allowable use as 1/40 or 1/80 of a cfs per acre; multiply number of acres proposed for change by either 0.025 (1/40) or 0.0125 (1/80). (*For S-87654, $45.0 \text{ ac} \times 0.0125 \text{ cfs/ac} = 0.56 \text{ cfs}$*)
2. Add cfs for the portions of permits on all the land included in the application; however **do not count cfs for supplemental permits on acreage for which you have already calculated the cfs fee for the primary permit on the same land.** The fee should be assessed only once for each “on the ground” acre included in the application. (*In this example, blank 5a would be only 0.56 cfs, since both permits serve the same 45.0 acres. Blank 5b would be 0 and Line 5 would then also become 0.*)

Part 4 of 5 – Applicant Information and Signature

Applicant Information

APPLICANT/BUSINESS NAME City of Junction City			PHONE NO. 542-998-3125	ADDITIONAL CONTACT NO.
ADDRESS P.O. Box 250			FAX NO.	
CITY Junction City	STATE OR	ZIP 97448	E-MAIL GKaping@ci.junction-city.or.us	
BY PROVIDING AN E-MAIL ADDRESS, CONSENT IS GIVEN TO RECEIVE ALL CORRESPONDENCE FROM THE DEPARTMENT ELECTRONICALLY. COPIES OF THE FINAL ORDER DOCUMENTS WILL ALSO BE MAILED.				

Agent Information – The agent is authorized to represent the applicant in all matters relating to this application.

AGENT/BUSINESS NAME HBH Engineers			PHONE NO. 503-554-9553	ADDITIONAL CONTACT NO.
ADDRESS 501 E. First St.			FAX NO.	
CITY Newberg	STATE OR	ZIP 97132	E-MAIL njennings@hbh-consulting.com	
BY PROVIDING AN E-MAIL ADDRESS, CONSENT IS GIVEN TO RECEIVE ALL CORRESPONDENCE FROM THE DEPARTMENT ELECTRONICALLY. COPIES OF THE FINAL ORDER DOCUMENTS WILL ALSO BE MAILED.				

Explain in your own words what you propose to accomplish with this permit amendment; and why:
 The City would like to add the same two additional points of appropriation to two different water rights
 If you need additional space, continue on a separate piece of paper and attach to the application as "Attachment 1".

☐ Check this box if this project is fully or partially funded by the American Recovery and Reinvestment Act. (Federal stimulus dollars)

Is the applicant the permit holder of record? ☒ Yes ☐ No

If NO, include either:

- ☐ A completed assignment form (with required statutory assignment fee), assigning all or a portion of the permit to the applicant(s), OR
- ☐ An affidavit of consent from the permit holder(s) of record that gives permission for the applicant to amend the permit.

Has the Completion ("C") Date of the permit(s) in this application expired? ☐ Yes ☒ No

If YES, this application will not be accepted by the Department.

If NO, what are the completion dates of the permit(s)? 10/1/2049 & 10/1/2049

- If the permit completion date expires while the Permit Amendment Application is pending, the Department will not approve the Permit Amendment Application until an Extension of Time Application is approved for the permit.
- You may consider using the Reimbursement Authority process to expedite the processing of this Permit Amendment Application if the completion date of the permit expires within 6 months of the date of filing this application.

By my signature below, I confirm that I understand:

- Prior to Department approval of the permit amendment, I may be required to submit payment to the Department for publication of a notice in a newspaper with general circulation in the area where the permit is located, once per week for two consecutive weeks. If more than one qualifying newspaper is available, I suggest publishing the notice in the following newspaper: Junction City Union

I (we) affirm that the information contained in this application is true and accurate.

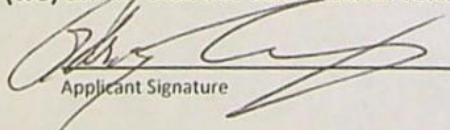
Applicant Signature

Gary Kaping (Public Works Director)
Print Name (and Title if applicable) _____ Date _____

Applicant Signature

Print Name (and Title if applicable)

Date

RECEIVED

NOV 17 2022

OWRD

Check one of the following:

- ☒ The applicant is responsible for completion of change(s). Notices and correspondence should continue to be sent to the applicant.
- ☐ The permit holder(s) of record will be responsible for completing the proposed change(s) after the final order is issued. Copies of notices and correspondence should be sent to the permit holder(s) of record.

Check the appropriate box, if applicable:

- ☐ Check here if any of the permits proposed for amendment are or will be located within or served by an irrigation or other water district.

IRRIGATION DISTRICT NAME	ADDRESS	
CITY	STATE	ZIP

- ☐ Check here if water for any of the permits supplied under a water service agreement or other contract for stored water with a federal agency or other entity.

ENTITY NAME	ADDRESS	
CITY	STATE	ZIP

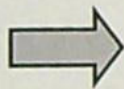

To meet State Land Use Consistency Requirements, you must list all local governments (each county, city, municipal corporation, or tribal government) within whose jurisdiction water will be diverted, conveyed or used.

ENTITY NAME City of Junction City	ADDRESS PO Box 250	
CITY Junction City	STATE OR	ZIP 97448

ENTITY NAME Lane County	ADDRESS 3050 N Delta Hwy	
CITY Eugene	STATE OR	ZIP 97408

ENTITY NAME	ADDRESS	
CITY	STATE	ZIP

RECEIVED

NOV 17 2022

OWRD

Part 5 of 5 – Water Use Permit Information

Please use a separate Part 5 for each permit being changed. See instructions on page 6, to copy and paste additional Part 5s, or to add additional rows to tables within the form.

PERMIT # G-12121

Table 1. Location of Authorized and Proposed Point(s) of Diversion (POD) or Appropriation (POA)

(Note: If the POD/POA name is not specified in the permit, assign it a name or number here.)

POD/POA Name or Number	Is this POD/POA Authorized by the permit or is it Proposed?	If POA, OWRD Well Log ID# (or Well ID Tag # L-___)	Twp		Rng		Sec	¼ ¼		Tax Lot, DLC or Gov't Lot	Measured Distances (from a recognized survey corner)
8 th & Deal	<input checked="" type="checkbox"/> Authorized <input type="checkbox"/> Proposed	LANE 3357	15	S	4	W	32	NE	SW		2085 N & 2680 W from SE corner of section 32
Raintree Meadows	<input type="checkbox"/> Authorized <input checked="" type="checkbox"/> Proposed	L-144141	16	S	4	W	6	SW	NE	507	44.210508, -123.214394
15 th & Oaklea	<input type="checkbox"/> Authorized <input checked="" type="checkbox"/> Proposed	L-144140	15	S	4	W	31	NE	NW	4201	44.227497, -123.222603
	<input type="checkbox"/> Authorized <input type="checkbox"/> Proposed										

Check all type(s) of change(s) proposed below (change "CODES" are provided in parentheses):

- | | |
|---|--|
| <input type="checkbox"/> Place of Use (POU) | <input type="checkbox"/> Point of Appropriation/Well (POA). |
| <input type="checkbox"/> Point of Diversion (POD) | <input checked="" type="checkbox"/> Additional Point of Appropriation (APOA) |
| <input type="checkbox"/> Additional Point of Diversion (APOD) | <input type="checkbox"/> Surface water POD to Ground Water POA (SW/GW) |

Will all of the proposed changes affect the entire water use permit?

- ☒ Yes Complete only the proposed ("to" lands) section of Table 2 on the next page. Use the "CODES" listed above to describe the proposed changes.
- ☐ No Complete all of Table 2 to describe the portion of the permit to be changed.

RECEIVED

NOV 17 2022

For a change in place of use:

Does the permit holder of record own or control the land TO which the place of use is being moved?

OWRD

☐ Yes ☐ No

If NO, the landowner of the land TO which the place of use is being moved must be assigned to the permit as a permit holder of record by submitting a completed Request for Assignment form and the required statutory fee for an assignment.

Is the proposed place of use contiguous to the authorized place of use? ☐ Yes ☐ No

The permitted place of use can be moved only to lands that are contiguous to the authorized place of use unless the change to non-contiguous lands is in furtherance of mitigation or conservation efforts undertaken for the purposes of benefiting a species listed as sensitive, threatened, or endangered under ORS 496.171 to 496.192 or the federal Endangered Species Act of 1973 (16 U.S.C. 1531 to 1544), as determined by the listing agency. Contiguous land being either adjacent land or land separated from the land to which a permit is authorized by roads, utility corridors, irrigation ditches or publicly owned rights of way.

Part 5 of 5 – Water Use Permit Information

Please use a separate Part 5 for each permit being changed. See instructions on page 6, to copy and paste additional Part 5s, or to add additional rows to tables within the form.

PERMIT # 12057

RECEIVED

NOV 17 2022

Table 1. Location of Authorized and Proposed Point(s) of Diversion (POD) or Appropriation (POA)

(Note: If the POD/POA name is not specified in the permit, assign it a name or number here.)

POD/POA Name or Number	Is this POD/POA Authorized by the permit or is it Proposed?	If POA, OWRD Well Log ID# (or Well ID Tag # L-___)	Twp	Rng	Sec	¼ ¼	Tax Lot, DLC or Gov't Lot	Measured Distances (from a recognized survey corner)
13 th & Elm	<input checked="" type="checkbox"/> Authorized <input type="checkbox"/> Proposed	LANE 4428	16 S	4 W	32	SE NW		1638S & 3049W of NW corner of section 32
Raintree Meadows	<input type="checkbox"/> Authorized <input checked="" type="checkbox"/> Proposed	L-144141	16 S	4 W	6	SW NE	507	44.210508, -123.214394
15 th & Oaklea	<input type="checkbox"/> Authorized <input checked="" type="checkbox"/> Proposed	L-144140	15 S	4 W	31	NE NW	4201	44.227497, -123.222603
	<input type="checkbox"/> Authorized <input type="checkbox"/> Proposed							

Check all type(s) of change(s) proposed below (change "CODES" are provided in parentheses):

- | | |
|---|--|
| <input type="checkbox"/> Place of Use (POU) | <input type="checkbox"/> Point of Appropriation/Well (POA) |
| <input type="checkbox"/> Point of Diversion (POD) | <input checked="" type="checkbox"/> Additional Point of Appropriation (APOA) |
| <input type="checkbox"/> Additional Point of Diversion (APOD) | <input type="checkbox"/> Surface water POD to Ground Water POA (SW/GW) |

Will all of the proposed changes affect the entire water use permit?

- ☒ Yes Complete only the proposed ("to" lands) section of Table 2 on the next page. Use the "CODES" listed above to describe the proposed changes.
- ☐ No Complete all of Table 2 to describe the portion of the permit to be changed.

For a change in place of use:

Does the permit holder of record own or control the land TO which the place of use is being moved?

☐ Yes ☐ No

If NO, the landowner of the land TO which the place of use is being moved must be assigned to the permit as a permit holder of record by submitting a completed Request for Assignment form and the required statutory fee for an assignment.

Is the proposed place of use contiguous to the authorized place of use? ☐ Yes ☐ No

The permitted place of use can be moved only to lands that are contiguous to the authorized place of use unless the change to non-contiguous lands is in furtherance of mitigation or conservation efforts undertaken for the purposes of benefiting a species listed as sensitive, threatened, or endangered under ORS 496.171 to 496.192 or the federal Endangered Species Act of 1973 (16 U.S.C. 1531 to 1544), as determined by the listing agency. Contiguous land being either adjacent land or land separated from the land to which a permit is authorized by roads, utility corridors, irrigation ditches or publicly owned rights of way.

Please use and attach additional pages of Table 2 as needed.
See page 6 for instructions.

Do you have questions about how to fill-out the tables?
Contact the Department at 503-986-0900 and ask for Transfer

Table 2. Description of Changes to Water Use Permit # G-12121 & G-12057

List the change proposed for the acreage in each ¼ ¼. If more than one change is proposed, specify the acreage associated with each change.
If there is more than one POD/POA involved in the proposed changes, specify the acreage associated with each POD/POA.

AUTHORIZED (the "from" or "off" lands) The listing that appears on the certificate BEFORE PROPOSED CHANGES List only that part or portion of the water right that will be changed.										Proposed Changes (see "CODES" from previous page)	PROPOSED (the "to" or "on" lands) The listing as it would appear AFTER PROPOSED CHANGES are made.													
Twp	Rng	Sec	¼ ¼	Tax Lot	Gvt Lot or DLC	Acres (if applicable)	POD(s) or POA(s) (name or number from Table 1)	Priority Date	Twp		Rng	Sec	¼ ¼	Tax Lot	Gvt Lot or DLC	Acres (if applicable)	POD(s) or POA(s) to be used (from Table 1)	Priority Date						
EXAMPLE																								
2	S	9	E	15	NE	NW	100		15.0	POD #1 POD #2		POU/POD	2	S	9	E	15	NW	NW	100	1	10.0	POD #5	
"	"	"	"	"	"	"	"	"	EXAMPLE	"		"	2	S	9	E	15	SW	NW	200		5.0	POD #6	
					City	Of	Junct	ion	City	Service	Area	APOA						City	Of	Junct	ion	City	Service	Area
					City	Of	Junct	ion	City	Service	Area	APOA						City	Of	Junct	ion	City	Service	Area
TOTAL ACRES											TOTAL ACRES													

Additional remarks: _____.

RECEIVED

NOV 17 2022

OWRD

Are there other water rights certificates, water use permits or ground water registrations associated with the "from" or "to" lands? ☒ Yes ☐ No

If YES, list the other certificate, permit, or ground water registration numbers: G-12123, GR4125, G-5487, G-6558, G-1749, GR4123, GR4124, GR 4122, G-4329, CERTIFICATE 93565

If the permit(s) are for irrigation or supplemental irrigation use, other water rights existing on the same land for irrigation that are subject to transfer must either change concurrently or be cancelled. Any change to a water right certificate or ground water registration must be filed separately in a water right transfer application or ground water registration modification application, respectively.

For a change in point(s) of appropriation (well(s)) or additional point(s) of appropriation:

- ☒ Well log(s) are attached for each authorized and proposed well(s) that are clearly labeled and associated with the corresponding well(s) in Table 1 above and on the accompanying application map. (Tip: You may search for well logs on the Department's web page at: http://apps.wrd.state.or.us/apps/gw/well_log/Default.aspx)

AND/OR

- ☐ Describe the construction of the authorized and proposed well(s) in Table 3 for any wells that do not have a well log. For *proposed wells not yet constructed or built*, provide "a best estimate" for each requested information element in the table. The Department recommends you consult a licensed well driller, geologist, or certified water right examiner to assist with assembling the information necessary to complete Table 3.

Table 3. Construction of Point(s) of Appropriation

Any well(s) in this listing must be clearly tied to corresponding well(s) described in Table 1 and shown on the accompanying application map. Failure to provide the information will delay the processing of your transfer application until it is received. The information is necessary for the department to assess whether the proposed well(s) will access the same source aquifer as the authorized point(s) of appropriation (POA). The Department is prohibited by law from approving POA changes that do not access the same source aquifer.

Proposed or Authorized POA Name or Number	Is well already built? (Yes or No)	If an existing well, OWRD Well ID Tag No. L-_____	Total well depth	Casing Diameter	Casing Intervals (feet)	Seal depth(s) (intervals)	Perforated or screened intervals (in feet)	Static water level of completed well (in feet)	Source aquifer (sand, gravel, basalt, etc.)	Well - specific rate (cfs or gpm). If less than full rate of water right
Raintree Meadows	No	L-144141 (TEST WELL ON SAME TAX LOT)	APPROX 250 ft.	APPROX 10"	APROX 2-200'	APPROX 0-30'	TBD APPROX 179-250'	21	Sand/clay/gravel	500 gpm
15 TH & Oaklea	No	L-144140 (TEST WELL ON SAME TAX LOT)	APPROX 305 ft.	APPROX 10"	APROX 2-148'	APPROX 0-19'	TBD APPROX 288-305'	21	Sand/clay/gravel	500 gpm

RECEIVED

NOV 17 2022

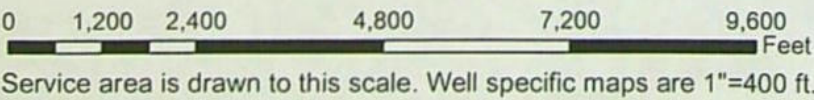
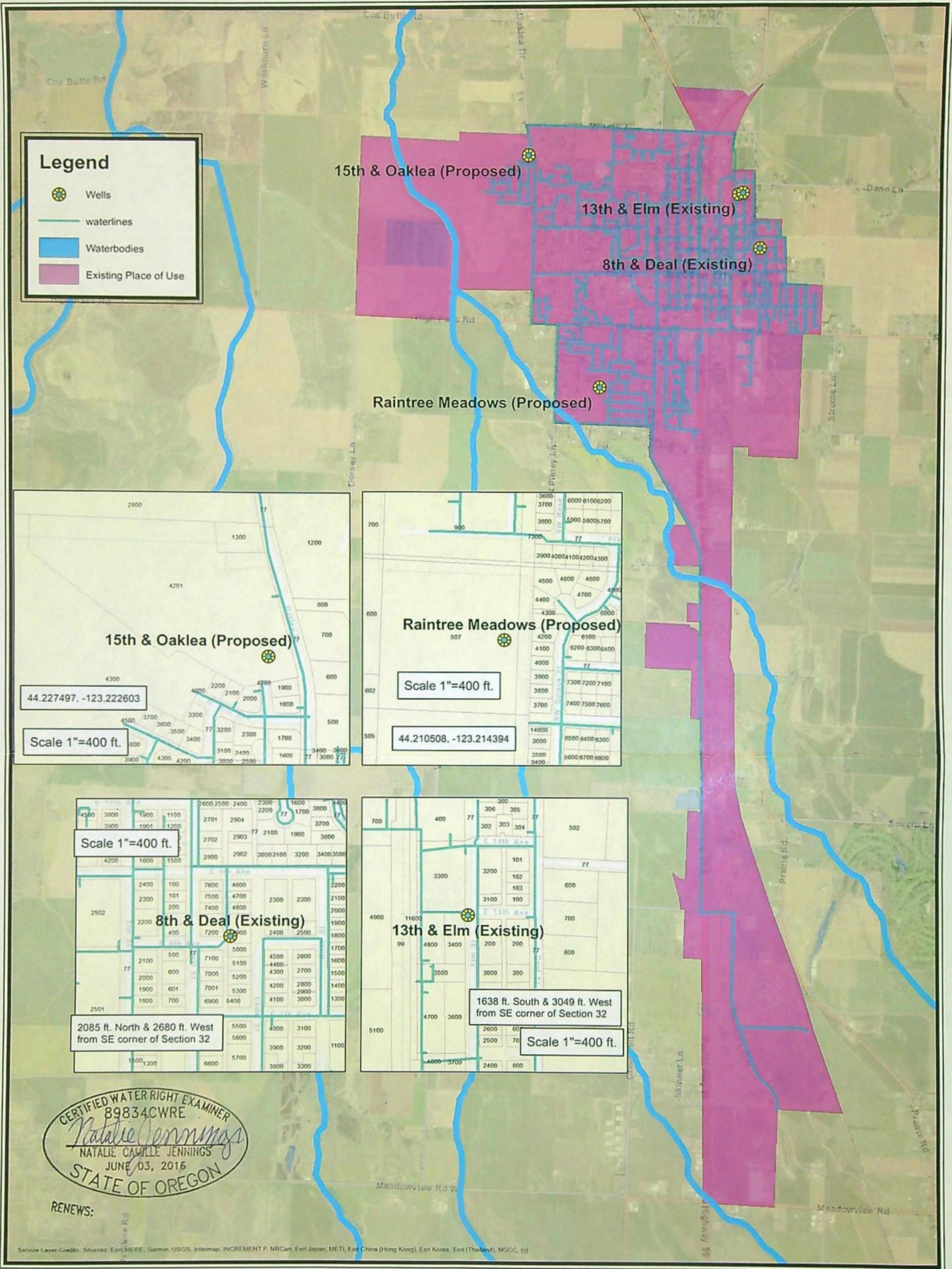

Service area is drawn to this scale. Well specific maps are 1"=400 ft.



8th & Deal: Existing point of diversion G-12121
13th & Elm: Existing point of diversion G-12057
Raintree Meadows: Proposed point of diversion G-12121 and G-12057
15th & Oaklea: Proposed point of diversion G-12121 and G-12057
Junction City Service Area is the place of use on the water rights.
The current urban growth boundary is shown as the place of use, but this may change over time and stay within the bounds of the water right.

RECEIVED

NOV 17 2022

OWRD

Permit Amendment Application Checklist

Checked by Aela

Date 9/13/22

App # _____

Permit # 6-12121
6-12057

Permit Amendments are authorized for changes in POD/POA, APOD/APOA, or POU.

(If OK, check box to left; if not, fill in the blank)

- ☒ 1. Is the name of the Permit Amendment applicant the same as the Water Right Permit holder(s) of record?

If not, one of the following must be included with the application:

- ___ a) An affidavit of consent from all Permit holder(s) or the other Permit holders that have not signed the Permit Amendment application form, consenting to the proposed Permit Amendment application; OR,
- ___ b) A completed Request for Assignment form (and statutory fee) to move all (or portion) of the permit into the Permit Amendment applicant's name.

If not, what is missing? _____

- ☒ 2. Page 1 of application: Are all attachments that have been checked actually included?
- If not, what is missing? _____

- ☒ 3. Are fees included and correct? Fee Paid: 2450
- If not, the correct fee would be: _____, so the amount missing is: _____

- ☒ 4. Part 4 of application: Have all the applicants listed at the top of the page signed at the bottom?
- If not, whose signature is missing? _____

- ☒ 5. Are the Permit completion date(s) current? Both Paid - 2049
- If the Permit completion date has expired, we CANNOT accept the application.

- ☒ 6. If all #1-#5 boxes on this checklist are checked (with no remaining deficiencies identified), accept the application. Put this check sheet in the transfer folder.

If #1, #2, #3, #4 or #5 on this checklist is deficient, the application CANNOT be accepted.

It should be returned and the deficiencies listed in the "staff" section at the bottom of Application Page 1, unless the applicant or agent can resolve the deficiencies within 2-3 days.



Oregon
Kate Brown, Governor

Water Resources Department
725 Summer St NE, Suite A
Salem, OR 97301
(503) 986-0900
Fax (503) 986-0904

September 26, 2022

CITY OF JUNCTION CITY
ATTN: GARY KAPING
PO BOX 250
JUNCTION CITY, OR 97448

Reference: Application T-14086

On September 12, 2022, OWRD received your water right Permit Amendment Application. The application was accompanied by \$2450.00. Our receipt number 139115 is enclosed.

By copy of this letter, we are asking the Watermaster for a report regarding the potential for injury to existing water rights which may be caused by the requested change. A review form will also be sent to our groundwater staff to determine whether the proposed well accesses the same source of water as the original well.

This application may require publication of a notice for two consecutive weeks in a newspaper with general circulation in the area where the water right is located. If it is determined that newspaper notice will be required, the Department will prepare the notice and notify you of the cost. You will be responsible for submitting payment to the Department prior to publication of the notice.

Except as provided under ORS 540.510(3) for municipalities, you may not use water from the new point of appropriation until a final order approving the application has been issued by the Department.

Refer to the following page for a chart showing the steps and expected timelines for the processing of your application.

If you have any questions, please contact the Transfer Section at (503) 979-9931.

Cc: Watermaster Dist. #2, Lanaya F. Blakely (via email)
Hbh Engineers, Agent

Enclosure

Permit Amendment Process

ORS 537.211

Changes: POD/POA, Place of Use

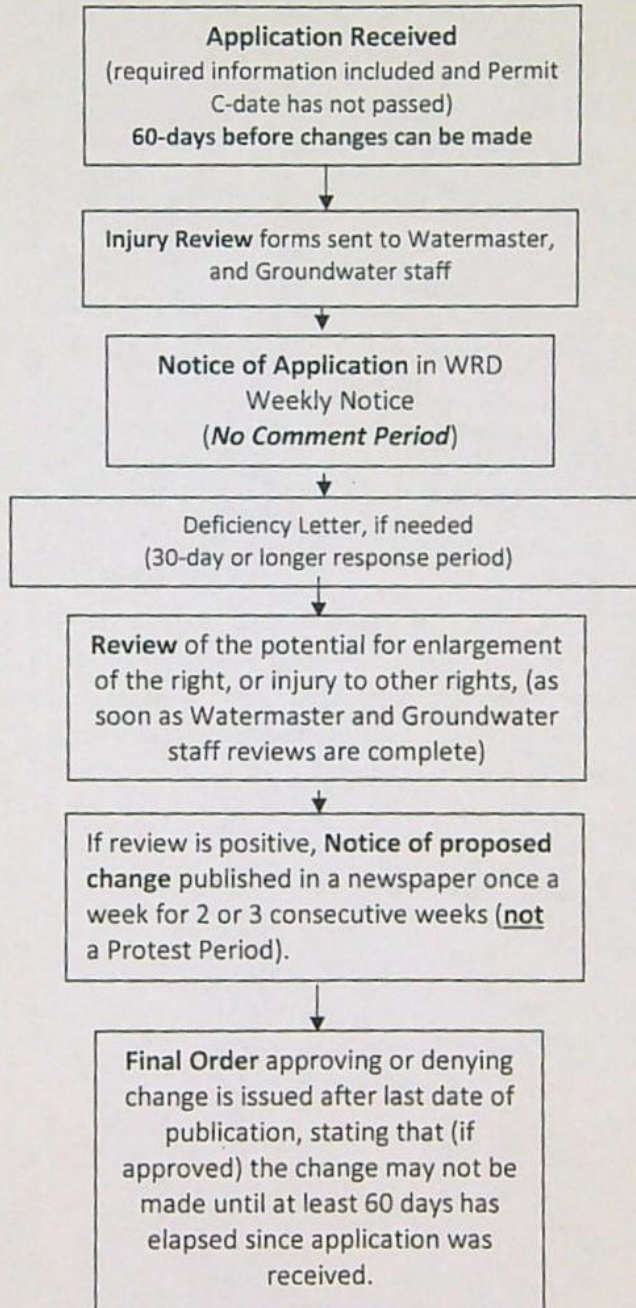

**STATE OF OREGON
WATER RESOURCES DEPARTMENT**

725 Summer St. N.E. Ste. A

SALEM, OR 97301-4172

(503) 986-0900 / (503) 986-0904 (fax)

RECEIPT # **140515**

INVOICE # _____

RECEIVED FROM: City of Junction City
BY: _____

APPLICATION	
PERMIT	
TRANSFER	T-14086

CASH: ☐ CHECK: # 93277 OTHER: (IDENTIFY) ☐

TOTAL REC'D \$2,505.62

1083 TREASURY 4170 WRD MISC CASH ACCT

0407 COPIES 47124 R 11 425 23 \$
0412 OTHER: (IDENTIFY) Transfer Reimbursement Authority \$2,505.62
0243 I/S Lease _____ 0244 Muni Water Mgmt. Plan _____ 0245 Cons. Water _____

4270 WRD OPERATING ACCT

MISCELLANEOUS

0407	COPY & TAPE FEES	\$
0410	RESEARCH FEES	\$
0408	MISC REVENUE: (IDENTIFY) _____	\$
TC162	DEPOSIT LIAB. (IDENTIFY) _____	\$
0240	EXTENSION OF TIME	\$

WATER RIGHTS:

0201	SURFACE WATER	EXAM FEE \$	0202	RECORD FEE \$
0203	GROUND WATER	EXAM FEE \$	0204	RECORD FEE \$
0205	TRANSFER	EXAM FEE \$		

WELL CONSTRUCTION

0218	WELL DRILL CONSTRUCTOR	EXAM FEE \$	0219	LICENSE FEE \$
	LANDOWNER'S PERMIT		0220	LICENSE FEE \$

OTHER (IDENTIFY) _____

0536 TREASURY 0437 WELL CONST. START FEE

0211	WELL CONST START FEE	\$	CARD#	
0210	MONITORING WELLS	\$	CARD#	
	OTHER (IDENTIFY) _____			

0607 TREASURY 0467 HYDRO ACTIVITY LIC NUMBER

0233	POWER LICENSE FEE (FW/WRD)	\$
0231	HYDRO LICENSE FEE (FW/WRD)	\$
	HYDRO APPLICATION	\$

TREASURY OTHER / RDX

FUND _____ TITLE _____
OBJ. CODE _____ VENDOR # _____
DESCRIPTION _____ \$

RECEIPT:

140515

DATED:

4/17/23

BY:

[Signature]

APR 17 2023

Salem, OR

**REIMBURSEMENT AUTHORITY
APPLICANT'S AGREEMENT
Contract Number: R11-425-23**

This Agreement is between the **Oregon Water Resources Department**, hereafter OWRD, and **City of Junction City**, hereafter Applicant, hereafter known together as the parties.

OWRD Information	Applicant's Information	Applicant's Representative
Contact: Kelly Starnes	Name: City of Junction City	Name: HBH Consulting Engineers
Title: Transfer Advisor	Contact:	Contact:
Address: 725 Summer Street, NE, Suite A Salem, OR 97301-1266	Address: PO Box 250 Junction City, OR 97448	Address: 501 E. 1 st St. Newberg, OR 97132
Phone: 503 979-3511	Phone: (503) 998-2153	Phone: (503) 554-9553
Fax: 503 986-0901	Fax:	Fax:
Email: patrick.k.starnes@water.oregon.gov	Email: gkaping@ci.junction-city.or.us	Email: jborth@hbh-consulting.com

Purpose The purpose of this Agreement is to expedite the processing of the Transfer Application. (Application Number: T-14086)

1. **Authority.** The OWRD has been authorized pursuant to ORS 536.055 to enter into a voluntary agreement with any applicant, permittee or regulated entity (collectively Applicant) for expediting or enhancing a regulatory process. In making this agreement, OWRD shall require the applicant to pay the full cost of expedited process.
2. **Restrictions.** Applicant and OWRD agree that this Agreement shall not be construed to restrict in any way the decisions and actions by OWRD. OWRD shall be free to exercise independent judgment consistent with existing laws and regulations.
3. **Effective Date and Duration.** Unless otherwise terminated by non-deposit of funds by the Applicant, this Agreement shall become effective on the date on which both parties have signed the Agreement and the full deposit of the estimated cost of the proposed service.
4. **Consideration.**
 - a. Applicant shall pay OWRD in advance for actual costs incurred by OWRD. The estimated maximum reimbursement payable to OWRD under this Agreement is \$2,505.62. Applicant agrees to pay the full amount of \$2,505.62 to OWRD prior to commencement of any work stated in this Agreement. This payment will be placed in an account administered by OWRD and drawn upon as costs are actually incurred. If the actual cost of performing the work is less than payments received, OWRD will refund the unspent balance. If the actual cost of processing exceeds the estimate, the Applicant can either elect to terminate this Agreement or amend the Agreement to reflect the increase in cost.
 - b. The costs stated in this Agreement do not include the statutory application processing and filing fees.
5. **Confidentiality.** Applicant agrees that any information provided to or acquired by OWRD under this Agreement will be subject to the Oregon Public Records Law and shall be considered public records.
6. **Indemnity.** Applicant shall defend, save, hold harmless, and indemnify the State of Oregon, OWRD, and their officers, employees, and agents from and against all claims, suits, actions, losses, damages, liabilities, costs, and expenses of any nature resulting from or arising out of, or relating to the activities of Applicant or its representatives, officers, employees, contractors, or agents under this Agreement or with respect to the expedited service. The Applicant acknowledges that the Oregon Water Resources Department cannot and does not guarantee a favorable review under the subject regulatory process.

7. **Termination.** Applicant may request to terminate this agreement only in writing at anytime during the process. The Applicant agrees to pay for the work done by OWRD up until the time of the written termination request. OWRD, upon receiving such written termination request from the Applicant, will refund any unspent balance.
8. **Funds Authorized and Available.** By its execution of this Agreement, Applicants certify that sufficient funds are authorized and available to cover the expenditures contemplated by this Agreement.
9. **Duration of Estimate.** The Estimate of Time to completion is **approximately** 120 days once this Agreement has been fully executed and payment of the estimated cost deposited. If the Applicant's Agreement is not received by the Department within thirty (30) days of mailing the Agreement, the Applicant may need to re-apply for a new estimate. NOTE: Any time estimate is approximate; No guarantee of Final Order issuance of a date is certain. Duration estimates do not include any statutory waiting periods.
10. **Completion Date.** OWRD, by the execution of this Agreement does not guarantee the completion date indicated in this Agreement. Completion date is only an estimate and may be affected by the Department's workload, issues arising from the processing of the requested services and Applicant's timely response to requests for additional information.
11. **Captions.** The captions or headings in this Agreement are for the convenience only and in no way define, limit, or describe the scope, or intent, of any provision of this Agreement.
12. **Amendment and Merger.** The terms of this Agreement shall not be waived, altered, modified, supplemented, or amended in any manner whatsoever, except by written instrument signed by both parties. Such waiver, consent, modification or change, if made, shall be effective only in the specific instance and for the specific purpose given. There are no understandings, agreements or representations, oral or written, not specified herein regarding this Agreement.
13. **Signatures.** All parties, by the authorized representative's signature below, hereby acknowledge that they have read this Agreement, understand it and agree to be bound by its terms and conditions.

For Applicant:

Andy Ziegler P.W. Director
Name/Title:

4/14/23
Date

For OWRD:

Dwight French
Dwight French - Administrator

4-19-2023
Date

Mail signed Agreement to:

Stacy Phillips
Oregon Water Resources Department
725 Summer Street NE, Suite A
Salem, OR 97301-1266

Received by OWRD

APR 17 2023

Salem, OR

CITY OF JUNCTION CITY

VENDOR: 10369 Oregon Water Resources Dept

DATE INVOICE # PO #

DESCRIPTION

03/02/2023
AMOUNT

2/27/2023 INV0000548

Application Fee

125.00

STATE OF OREGON

WATER RESOURCES DEPARTMENT

725 Summer St. N.E. Ste. A

SALEM, OR 97301-4172

(503) 986-0900 / (503) 986-0904 (fax)

RECEIPT # 140247

INVOICE #

RECEIVED FROM:

BY:

CASH:

CHECK: #

OTHER: (IDENTIFY)

APPLICATION

PERMIT

TRANSFER

TOTAL REC'D

\$ 125.00

1083 TREASURY 4170 WRD MISC CASH ACCT

0407 COPIES

0412 OTHER:

(IDENTIFY)

0243 I/S Lease

0244 Muni Water Mgmt. Plan

0245 Cons. Water

\$

\$ 125.00

4270 WRD OPERATING ACCT

MISCELLANEOUS

0407 COPY & TAPE FEES

0410 RESEARCH FEES

0408 MISC REVENUE: (IDENTIFY)

TC162 DEPOSIT LIAB. (IDENTIFY)

0240 EXTENSION OF TIME

\$

\$

\$

\$

\$

WATER RIGHTS:

0201 SURFACE WATER

0203 GROUND WATER

0205 TRANSFER

WELL CONSTRUCTION

0218 WELL DRILL CONSTRUCTOR

LANDOWNER'S PERMIT

EXAM FEE

\$

\$

\$

EXAM FEE

\$

0202

0204

0219

0220

RECORD FEE

\$

\$

LICENSE FEE

\$

\$

OTHER (IDENTIFY)

0536 TREASURY 0437 WELL CONST. START FEE

0211 WELL CONST START FEE

0210 MONITORING WELLS

OTHER (IDENTIFY)

\$

\$

CARD#

CARD#

0607 TREASURY 0467 HYDRO ACTIVITY LIC NUMBER

0233 POWER LICENSE FEE (FW/WRD)

0231 HYDRO LICENSE FEE (FW/WRD)

HYDRO APPLICATION

\$

\$

\$

TREASURY OTHER / RDX

FUND TITLE

OBJ. CODE VENDOR #

DESCRIPTION

\$

RECEIPT:

140247

DATED:

3/6/23

BY:

B

Distribution - White Copy - Customer, Yellow Copy - Fiscal, Blue Copy - File, Buff Copy - Fiscal



OREGON WATER RESOURCES DEPARTMENT
TRANSFER REIMBURSEMENT AUTHORITY
ESTIMATE APPLICATION



ORS 536.055 authorizes the Oregon Water Resources Department to expedite or enhance regulatory processes voluntarily requested under the agreement.

Please contact Transfer Personnel before submitting this request; as the application fee is a non-refundable \$125.00 fee per request. Checks submitted for this application should be separate from Transfer fees.

The purpose of this application is to obtain estimates of the cost and time required to process a Transfer Application Request. **There is a non-refundable application fee of \$125.00 per request.**

REQUEST	TYPE	FILE NUMBER
<input checked="" type="checkbox"/>	Transfer Application	Transfer Number T-14086

	Applicant Information	Applicant's Representative/Contact
Name:	City of Junction City	HBH Consulting Engineers
Address:	P.O. Box 250 Junction City, OR 97448	
		501 E 1st St Newberg OR 97132
Phone:	542-998-312	503-554-9553
Fax:		
E-Mail Address:	GKaping@ci.junction-city.or.us	jborth@hbh-consulting.com

I understand the following:

- That upon receipt of my non-refundable application fee of **\$ 125.00**, OWRD will, within fourteen (14) days, notify me in writing of the estimate of costs and time frame for the expedited service.
- That this fee covers the reimbursement authority staff to evaluate and provide the estimate for processing of the request.
- That OWRD will, within fourteen (14) days, notify me in writing of the estimates of costs and time frame for the expedited service.
- That upon receiving the estimate I may agree or decline to enter into a formal contract to pay the estimated cost in advance to initiate the expedited service.
- An incomplete or inaccurate application may delay the process and increase the cost to process my request.
- Expedited processing does not guarantee a favorable review of my request.
- Send completed Application and payment to:

Oregon Water Resources Department
Transfer Reimbursement Authority Program
725 Summer St. NE, Suite A
Salem, OR 97301-1271

RECEIVED

MAR 06 2023

OWRD
SALEM, OREGON

I certify that I am the (check one):

☒ Applicant ☐ Applicant's Representative ☐ Other (Please specify) _____

Name: Gary Kaping

Signature: 

OWRD USE ONLY: Reimbursement Authority Number: R11-425-23 Caseworker: T. Smith