

Application for Permanent Water Right Transfer

Part 1 of 5 – Minimum Requirements Checklist



Oregon Water Resources Department
725 Summer Street NE, Suite A
Salem, Oregon 97301-1266
(503) 986-0900
www.oregon.gov/OWRD

This transfer application will be returned if Parts 1 through 5 and all required attachments are not completed and included.

For questions, please call (503) 986-0900, and ask for Transfer Section.

RECEIVED

OCT 16 2023

OWRD

Check all items included with this application. (N/A = Not Applicable)

- ☒ Part 1 – Completed Minimum Requirements Checklist.
- ☒ Part 2 – Completed Transfer Application Map Checklist.
- ☒ Part 3 – Application Fee, payable by check to the Oregon Water Resources Department, and completed Fee Worksheet, page 3. Try the new online fee calculator at:
http://apps.wrd.state.or.us/apps/misc/wrd_fee_calculator.
- ☒ Part 4 – Completed Applicant Information and Signature.
- ☒ Part 5 – Information about Water Rights to be Transferred: **How many water rights are to be transferred? 3 List them here: C-97175, 97176 & 97177**

Please include a separate Part 5 for each water right. (See instructions on page 6)

NOTE: A separate transfer application is required for each water right unless the criteria in OAR 690-380-3220 are met.

Attachments:

- ☒ Completed Transfer Application Map.
- ☒ Completed Evidence of Use Affidavit and supporting documentation.
- ☐ ☒ N/A Affidavit(s) of Consent from Landowner(s) (if the applicant does not own the land the water right is on.)
- ☐ ☒ N/A Supplemental Form D – For water rights served by or issued in the name of an irrigation district. Complete when the transfer applicant is not the irrigation district.
- ☒ ☐ N/A Oregon Water Resources Department's Land Use Information Form with approval and signature from each local land use authority in which water is to be diverted, conveyed, and/or used. Not required if water is to be diverted, conveyed, and/or used only on federal lands or if all of the following apply: a) a change in place of use only, b) no structural changes, c) the use of water is for irrigation only, and d) the use is located within an irrigation district or an exclusive farm use zone.
- ☒ ☐ N/A Water Well Report/Well Log for changes in point(s) of appropriation (well(s)) or additional point(s) of appropriation.
- ☐ ☒ N/A Geologist Report for a change from a surface water point of diversion to a ground water point of appropriation (well), if the proposed well is more than 500' from the surface water source and more than 1000' upstream or downstream from the point of diversion. See OAR 690-380-2130 for requirements and applicability.

(For Staff Use Only)

WE ARE RETURNING YOUR APPLICATION FOR THE FOLLOWING REASON(S):

- | | |
|--|--|
| <input type="checkbox"/> Application fee not enclosed/insufficient | <input type="checkbox"/> Map not included or incomplete |
| <input type="checkbox"/> Land Use Form not enclosed or incomplete | <input type="checkbox"/> Evidence of Use Form not enclosed or incomplete |
| <input type="checkbox"/> Additional signature(s) required | <input type="checkbox"/> Part _____ is incomplete |

Other/Explanation _____

Staff: _____ 503- _____ Date: ____/____/____

14339 -

Part 2 of 5 – Transfer Application Map

Your transfer application will be returned if any of the map requirements listed below are not met. CWRE

Please be sure that the transfer application map you submit includes all the required items and matches the existing water right map. Check all boxes that apply.

- ☒ ☐ N/A Certified Water Right Examiner (CWRE) Stamp and Original Signature. For a list of CWREs, see http://apps.wrd.state.or.us/apps/wr/cwre_license_view/. CWRE stamp and signature are not required for substitutions.
- ☐ ☒ N/A If **more than three** water rights are involved, separate maps are needed for each water right.
- ☒ Permanent quality printed with dark ink on good quality paper.
- ☒ The size of the map can be 8½ x 11 inches, 8½ x 14 inches, 11 x 17 inches, or up to 30 x 30 inches. For 30 x 30 inch maps, one extra copy is required.
- ☒ A north arrow, a legend, and scale.
- ☒ The scale of the map must be: 1 inch = 400 feet, 1 inch = 1,320 feet, the scale of the Final Proof/Claim of Beneficial Use Map (the map used when the permit was certificated), the scale of the county assessor map if the scale is not smaller than 1 inch = 1,320 feet, or a scale that has been pre-approved by the Department.
- ☒ Township, Range, Section, ¼ ¼, DLC, Government Lot, and other recognized public land survey lines.
- ☒ Tax lot boundaries (property lines) are required. Tax lot numbers are recommended.
- ☒ Major physical features including rivers and creeks showing direction of flow, lakes and reservoirs, roads, and railroads.
- ☒ Major water delivery system features from the point(s) of diversion/appropriation such as main pipelines, canals, and ditches.
- ☒ Existing place of use that includes separate hachuring for each water right, priority date, and use including number of acres in each quarter-quarter section, government lot, or in each quarter-quarter section as projected within government lots, donation land claims, or other recognized public land survey subdivisions. If less than the entirety of the water right is being changed, a separate hachuring is needed for lands left unchanged.
- ☐ ☒ N/A Proposed place of use that includes separate hachuring for each water right, priority date, and use including number of acres in each quarter-quarter section, government lot, or in each quarter-quarter section as projected within government lots, donation land claims, or other recognized public land survey subdivisions.
- ☒ Existing point(s) of diversion or well(s) with distance and bearing or coordinates from a recognized survey corner. This information can be found in your water right certificate or permit.
- ☒ ☐ N/A If you are proposing a change in point(s) of diversion or well(s), show the proposed location and label it clearly with distance and bearing or coordinates. If GPS coordinates are used, latitude-longitude coordinates may be expressed as either degrees-minutes-seconds with at least one digit after the decimal (example – 42°32'15.5") or degrees-decimal with five or more digits after the decimal (example – 42.53764°).

14339 -

FEE WORKSHEET for PERMANENT TRANSFER (except Substitution)			
1	Base Fee (includes one type of change to one water right for up to 1 cfs)	1	\$1,360
	Types of change proposed: <input type="checkbox"/> Place of Use <input type="checkbox"/> Character of Use <input checked="" type="checkbox"/> Point of Diversion/Appropriation Number of above boxes checked = <u>1 (2a)</u> Subtract 1 from the number in line 2a = <u>0 (2b)</u> <i>If only one change, this will be 0</i>		
2	Multiply line 2b by \$1090 and enter »	2	0
	Number of water rights included in transfer <u>3 (3a)</u> Subtract 1 from the number in 3a above: <u>2 (3b)</u> <i>If only one water right this will be 0</i>		
3	Multiply line 3b by \$610 and enter »	3	\$1,220
	Do you propose to add or change a well, or change from a surface water POD to a well? <input type="checkbox"/> No: enter 0 <input checked="" type="checkbox"/> Yes: enter \$480 for the 1 st well to be added or changed <u>\$480 (4a)</u> Do you propose to add or change additional wells? <input type="checkbox"/> No: enter 0 <input checked="" type="checkbox"/> Yes: multiply the number of additional wells by \$410 <u>\$3280 (4b)</u>		
4	Add line 4a to line 4b and enter »	4	\$3,760
	Do you propose to change the place of use or character of use? <input checked="" type="checkbox"/> No: enter 0 on line 5 <input type="checkbox"/> Yes: enter the cfs for the portions of the rights to be transferred (see below*): _____ (5a) Subtract 1.0 from the number in 5a above: _____ (5b) If 5b is 0 or less, enter 0 on line 5 » If 5b is greater than 0, round up to the nearest whole number: _____ (5c) and multiply		
5	5c by \$410, then enter on line 5 »	5	0
6	Add entries on lines 1 through 5 above » » » » » » » » » » Subtotal:	6	\$6,340
	Is this transfer: <input type="checkbox"/> necessary to complete a project funded by the Oregon Watershed Enhancement Board (OWEB) under ORS 541.932? <input type="checkbox"/> endorsed in writing by ODFW as a change that will result in a net benefit to fish and wildlife habitat? If one or more boxes is checked, multiply line 6 by 0.5 and enter on line 7 »		
7	If no box is applicable, enter 0 on line 7 »	7	0
8	Subtract line 7 from line 6 » Transfer Fee:	8	\$6,340

1. For irrigation calculate cfs for each water right involved as follows:
 - a. Divide total authorized cfs by total acres in the water right (*for C12345, $1.25 \text{ cfs} \div 100 \text{ ac}$*); then multiply by the number of acres to be transferred to get the transfer cfs (*$\times 45 \text{ ac} = 0.56 \text{ cfs}$*).
 - b. If the water right certificate does not list total cfs, but identifies the allowable use as 1/40 or 1/80 of a cfs per acre; multiply number of acres proposed for change by either 0.025 (1/40) or 0.0125 (1/80). (*For C87654, $45.0 \text{ ac} \times 0.0125 \text{ cfs/ac} = 0.56 \text{ cfs}$*)
2. Add cfs for the portions of water rights on all the land included in the transfer; however **do not count cfs for supplemental rights on acreage for which you have already calculated the cfs fee for the primary right on the same land**. The fee should be assessed only once for each "on the ground" acre included in the transfer. (*In this example, blank 5a would be only 0.56 cfs, since both rights serve the same 45.0 acres. Blank 5b would be 0 and Line 5 would then also become 0*).

FEE WORKSHEET for SUBSTITUTION			
1	Base Fee (includes change to one well)	1	\$990.00
	Number of wells included in substitution _____ (2a) Subtract 1 from the number in 2a above: _____ (2b) <i>If only one well this will be 0</i>		
2	Multiply line 2b by \$480 and enter » » » » » » » » » » » » » » »	2	
3	Add entries on lines 1 through 2 above » » » » » » Fee for Substitution:	3	

RECEIVED
OCT 16 2023

14339 - ~~SECRET~~ OWRD

Part 4 of 5 – Applicant Information and Signature

Applicant Information

APPLICANT/BUSINESS NAME Bell A Land & Cattle Co			PHONE NO. 541-433-2556	ADDITIONAL CONTACT NO. 5541-419-6613
ADDRESS PO Box 97				FAX NO.
CITY LaPine	STATE OR	ZIP 97739	E-MAIL BellACattle@gmail.com	
BY PROVIDING AN E-MAIL ADDRESS, CONSENT IS GIVEN TO RECEIVE ALL CORRESPONDENCE FROM THE DEPARTMENT ELECTRONICALLY. COPIES OF THE FINAL ORDER DOCUMENTS WILL ALSO BE MAILED.				

Agent Information – The agent is authorized to represent the applicant in all matters relating to this application.

AGENT/BUSINESS NAME Scott D Montgomery/All Points Engr & Surveying, Inc			PHONE NO. 541-548-5833	ADDITIONAL CONTACT NO. 541-420-0401
ADDRESS PO Box 767				FAX NO.
CITY Terrebonne	STATE OR	ZIP 97760	E-MAIL scott@apeands.com	
BY PROVIDING AN E-MAIL ADDRESS, CONSENT IS GIVEN TO RECEIVE ALL CORRESPONDENCE FROM THE DEPARTMENT ELECTRONICALLY. COPIES OF THE FINAL ORDER DOCUMENTS WILL ALSO BE MAILED.				

Explain in your own words what you propose to accomplish with this transfer application, and why:
Adding new wells to existing water right to provide more flexibility to existing systems

If you need additional space, continue on a separate piece of paper and attach to the application as "Attachment 1".

Check One Box

- ☒ By signing this application, I understand that, upon receipt of the draft preliminary determination and prior to Department approval of the transfer, I will be required to provide landownership information and evidence that I am authorized to pursue the transfer as identified in OAR 690-380-4010(5); **OR**
- ☐ I affirm the applicant is a municipality as defined in ORS 540.510(3)(b) and that the right is in the name of the municipality or a predecessor; **OR**
- ☐ I affirm the applicant is an entity with the authority to condemn property and is acquiring by condemnation the property to which the water right proposed for transfer is appurtenant and have supporting documentation.

RECEIVED
OCT 16 2023
OWRD

14339 -

By my signature below, I confirm that I understand:

- Prior to Department approval of the transfer application, I may be required to submit payment to the Department for publication of a notice in a newspaper with general circulation in the area where the water right is located, once per week for two consecutive weeks. If more than one qualifying newspaper is available, I suggest publishing the notice in the following newspaper: Lake County Examiner.
- Amendments to the application may only be made in response to the Department's Draft Preliminary Determination (DPD). The applicant will have a period of at least 30 days to amend the application to address any issues identified by the Department in the DPD, or to withdraw the application. Note that amendments may be subject to additional fees, pursuant to ORS 536.050.
- Failure to complete an approved change in place of use and/or change in character of use, will result in loss of the water right (OAR 690-380-6010).
- Refunds may only be granted upon request and, as set forth in ORS 536.050(4)(a), if the Director determines that a refund of all or part of a fee is appropriate in the interests of fairness to the public or necessary to correct an error of the Department.

I (we) affirm that the information contained in this application is true and accurate.



Applicant signature

Theresa Cliff, President

Print Name (and Title if applicable)

10/6/23
Date

Is the applicant the sole owner of the land on which the water right, or portion thereof, proposed for transfer is located? ☒ Yes ☐ No*

**If NO, include signatures of all deeded landowners (and mailing and/or e-mail addresses if different than the applicant's) or attach affidavits of consent (and mailing and/or e-mail addresses) from all landowners or individuals/entities to which the water right(s) were conveyed.*

Check the following boxes that apply:

- ☒ The applicant is responsible for completion of change(s). Notices and correspondence should continue to be sent to the applicant.
- ☐ The receiving landowner will be responsible for completing the proposed change(s) after the final order is issued. Copies of notices and correspondence should be sent to this landowner.
- ☐ Both the receiving landowner and applicant will be responsible for completion of change(s). Copies of notices and correspondence should be sent to this landowner and the applicant.

At this time, are the lands in this transfer application in the process of being sold? ☐ Yes ☒ No

If YES, and you know who the new landowner will be, please complete the receiving landowner information table below. If you do not know who the new landowner will be, then a request for assignment will have to be filed for at a later date.

If a property sells, the certificated water right(s) located on the land belong to the new owner, unless a sale agreement or other document states otherwise. For more information see:

https://www.oregon.gov/owrd/WRDFormsPDF/Transfer_Property_Transactions.pdf

RECEIVING LANDOWNER NAME NA			PHONE NO.	ADDITIONAL CONTACT NO.
ADDRESS				FAX NO.
CITY	STATE	ZIP	E-MAIL	
Describe any special ownership circumstances:				
The confirming Certificate shall be issued in the name of: <input type="checkbox"/> Applicant <input type="checkbox"/> Receiving Landowner				

RECEIVED
OCT 16 2023

☐ Check here if any of the water rights proposed for transfer are or will be located within or served by an irrigation or other water district. (Tip: Complete and attach Supplemental Form D.)

IRRIGATION DISTRICT NAME NA	ADDRESS	
CITY	STATE	ZIP

☐ Check here if water for any of the rights supplied under a water service agreement or other contract for stored water with a federal agency or other entity.

ENTITY NAME NA	ADDRESS	
CITY	STATE	ZIP

 To meet State Land Use Consistency Requirements, you must list all county, city, municipal corporation, or tribal governments within whose jurisdiction water will be diverted, conveyed or used.

ENTITY NAME Lake County	ADDRESS 513 Center St	
CITY Lakeview	STATE OR	ZIP 97630

RECEIVED
OCT 16 2023
OWRD

14339 -

Part 5 of 5 – Water Right Information

Please use a separate Part 5 for each water right being changed. See instructions on page 6, to copy and paste additional Part 5s, or to add additional rows to tables within the form.

CERTIFICATE # 97175

Description of Water Delivery System

System capacity: **1.02** cubic feet per second (cfs) **OR**
 _____ gallons per minute (gpm)

RECEIVED

OCT 16 2023

OWRD

Describe the current water delivery system or the system that was in place at some time within the last five years. Include information on the pumps, canals, pipelines, and sprinklers used to divert, convey, and apply the water at the authorized place of use. **Water is pumped from the authorized POA into the existing canal system that irrigates the POU**

Table 1. Location of Authorized and Proposed Point(s) of Diversion (POD) or Appropriation (POA)

(Note: If the POD/POA name is not specified on the certificate, assign it a name or number here.)

POD/POA Name or Number	Is this POD/POA Authorized on the Certificate or is it Proposed?	If POA, OWRD Well Log ID# (or Well ID Tag # L-____)	Twp	Rng	Sec	¼ ¼	Tax Lot, DLC or Gov't Lot	Measured Distances (from a recognized survey corner)
1	<input type="checkbox"/> Authorized <input checked="" type="checkbox"/> Proposed	LAKE 1245	28 S	14 E	15	NW NW	100	50' S & 60' E from NW cor, Sec 15
2	<input type="checkbox"/> Authorized <input checked="" type="checkbox"/> Proposed	LAKE 743	28 S	14 E	15	NW SW	100	80' S & 850' E from the ¼ cor, common to Secs 15 & 16
3	<input type="checkbox"/> Authorized <input checked="" type="checkbox"/> Proposed	LAKE 746	28 S	14 E	215	SE SW	100	600' N & 2550' E from the SW cor, Sec 15
4	<input checked="" type="checkbox"/> Authorized <input type="checkbox"/> Proposed	LAKE 747	28 S	14 E	22	SE NW	100	2150' S & 1800' E from NW cor, Sec 22
5	<input type="checkbox"/> Authorized <input checked="" type="checkbox"/> Proposed	LAKE 742	28 S	14 E	24	NW NE	3000	950' S & 2510' W from NE cor, Sec 24
6	<input type="checkbox"/> Authorized <input checked="" type="checkbox"/> Proposed	LAKE 1317	28 S	14 E	23	SE NE	3000	1380' S & 1260' W from NE cor, Sec 23
7	<input type="checkbox"/> Authorized <input checked="" type="checkbox"/> Proposed	UNBUILT	28 S	14 E	13	NW SE	1400	3125' S & 2645' E from NW cor, Sec 13
8	<input type="checkbox"/> Authorized <input checked="" type="checkbox"/> Proposed	UNBUILT	28 S	14 E	22	NW NW	100	50' S & 1255' E from NW cor, Sec 22
9	<input type="checkbox"/> Authorized <input checked="" type="checkbox"/> Proposed	UNBUILT	28 S	14 E	15	SE SW	100	80' N & 2420' E from SW cor, Sec 15

Check all type(s) of change(s) proposed below (change "CODES" are provided in parentheses):

- | | |
|---|--|
| <input type="checkbox"/> Place of Use (POU) | <input type="checkbox"/> Supplemental Use to Primary Use (S to P) |
| <input type="checkbox"/> Character of Use (USE) | <input type="checkbox"/> Point of Appropriation/Well (POA) |
| <input type="checkbox"/> Point of Diversion (POD) | <input checked="" type="checkbox"/> Additional Point of Appropriation (APOA) |

14339 -

- | | |
|---|--|
| <input type="checkbox"/> Additional Point of Diversion (APOD) | <input type="checkbox"/> Substitution (SUB) |
| <input type="checkbox"/> Surface Water POD to Ground Water
POA (SW/GW) | <input type="checkbox"/> Government Action POD (GOV) |

Will all of the proposed changes affect the entire water right?

- ☒ Yes Complete only the Proposed ("to" or "on" lands) section of Table 2 on the next page. Use the "CODES" listed above to describe the proposed changes.
- ☐ No Complete all of Table 2 to describe the portion of the water right to be changed.

RECEIVED

OCT 16 2023

OWRD

14339 - -

Please use and attach additional pages of Table 2 as needed.
See page 6 for instructions.

Do you have questions about how to fill-out the tables?
Contact the Department at 503-986-0900 and ask for Transfer Staff.

Table 2. Description of Changes to Water Right Certificate # 97175

List the change proposed for the acreage in each ¼ ¼. If more than one change is proposed, specify the acreage associated with each change.
If there is more than one POD/POA involved in the proposed changes, specify the acreage associated with each POD/POA.

AUTHORIZED (the “from” or “off” lands) The listing that appears on the certificate BEFORE PROPOSED CHANGES List only that part or portion of the water right that will be changed.										Proposed Changes (see “CODES” from previous page)	PROPOSED (the “to” or “on” lands) The listing as it would appear AFTER PROPOSED CHANGES are made.												
Twp	Rng	Sec	¼ ¼	Tax Lot	Gvt Lot or DLC	Acres	Type of USE listed on Certificate	POD(s) or POA(s) (name or number from Table 1)	Priority Date		Twp	Rng	Sec	¼ ¼	Tax Lot	Gvt Lot or DLC	Acres	New Type of USE	POD(s)/ POA(s) to be used (from Table 1)	Priority Date			
										APOA	28	S	14	E	10	SE	SW	100		33.3	IR	1-9	1972
										APOA	28	S	14	E	15	NE	NW	100		31.3	IR	1-9	1972
										APOA	27	S	14	E	35	SW	SE	400		17.0	IR	1-9	1972
TOTAL ACRES:												TOTAL ACRES:						81.6					

Additional remarks:_____.

SUPERSEDING

For Place of Use or Character of Use Changes

OWRD

Are there other water right certificates, water use permits or ground water registrations associated with the "from" or the "to" lands? ☐ Yes ☒ No

If YES, list the certificate, water use permit, or ground water registration numbers:

Pursuant to ORS 540.510, any "layered" water use such as an irrigation right that is supplemental to a primary right proposed for transfer must be included in the transfer or be cancelled. Any change to a ground water registration must be filed separately in a ground water registration modification application.

For Substitution (ground water supplemental irrigation will be substituted for surface water primary irrigation)

Ground water supplemental Permit or Certificate # _____;

Surface water primary Certificate # _____.

For a change from Supplemental Irrigation Use to Primary Irrigation Use

Identify the primary certificate to be cancelled. Certificate # _____

For a change in point(s) of appropriation (well(s)) or additional point(s) of appropriation:

- ☒ Well log(s) are attached for each authorized and proposed well(s) that are clearly labeled and associated with the corresponding well(s) in Table 1 above and on the accompanying application map.

Tip: You may search for well logs on the Department's web page at:
http://apps.wrd.state.or.us/apps/gw/well_log/Default.aspx

AND/OR

- ☒ Describe the construction of the authorized and proposed well(s) in Table 3 for any wells that do not have a well log. For *proposed wells not yet constructed or built*, provide "a best estimate" for each requested information element in the table. The Department recommends you consult a licensed well driller, geologist, or certified water right examiner to assist with assembling the information necessary to complete Table 3.

Table 3. Construction of Point(s) of Appropriation

Any well(s) in this listing must be clearly tied to corresponding well(s) described in Table 1 and shown on the accompanying application map. Failure to provide the information will delay the processing of your transfer application until it is received. The information is necessary for the department to assess whether the proposed well(s) will access the same source aquifer as the authorized point(s) of appropriation (POA). The Department is prohibited by law from approving POA changes that do not access the same source aquifer.

Proposed or Authorized POA Name or Number	Is well already built? (Yes or No)	If an existing well: OWRD Well ID Tag No. L-____	Total well depth	Casing Diameter	Casing Intervals (feet)	Seal depth(s) (intervals)	Perforated or screened intervals (in feet)	Static water level of completed well (in feet)	Source aquifer (sand, gravel, basalt, etc.)	Well - rate (gpm) than 1 of wat
7	no	n/a	400'	16"	+1 to 150'	0 to -150	NA	60'	Basalt	
8	no	n/a	400'	16"	+1 to 150'	0 to -150	NA	60'	Basalt	
9	no	n/a	400'	16"	+1 to 150'	0 to -150	NA	60'	Basalt	

Description of Water Delivery System

System capacity: 0.38 cubic feet per second (cfs) OR

 gallons per minute (gpm)

Describe the current water delivery system or the system that was in place at some time within the last five years. Include information on the pumps, canals, pipelines, and sprinklers used to divert, convey, and apply the water at the authorized place of use. **Water is pumped from the authorized POA into an existing canal system that conveys into the existing flood irrigation system.**

Table 1. Location of Authorized and Proposed Point(s) of Diversion (POD) or Appropriation (POA)

(Note: If the POD/POA name is not specified on the certificate, assign it a name or number here.)

POD/POA Name or Number	Is this POD/POA Authorized on the Certificate or is it Proposed?	If POA, OWRD Well Log ID# (or Well ID Tag # L-___)	Twp	Rng	Sec	¼	¼	Tax Lot, DLC or Gov't Lot	Measured Distances (from a recognized survey corner)
1	<input type="checkbox"/> Authorized <input checked="" type="checkbox"/> Proposed	LAKE 1245	28 S	14 E	15	NW	NW	100	50' S & 60' E from NW cor, Sec 15
2	<input type="checkbox"/> Authorized <input checked="" type="checkbox"/> Proposed	LAKE 743	28 S	14 E	15	NW	SW	100	80' S & 850' E from the ¼ cor, common to Secs 15 & 16
3	<input type="checkbox"/> Authorized <input checked="" type="checkbox"/> Proposed	LAKE 746	28 S	14 E	215	SE	SW	100	600' N & 2550' E from the SW cor, Sec 15
4	<input checked="" type="checkbox"/> Authorized <input type="checkbox"/> Proposed	LAKE 747	28 S	14 E	22	SE	NW	100	2150' S & 1800' E from NW cor, Sec 22
5	<input type="checkbox"/> Authorized <input checked="" type="checkbox"/> Proposed	LAKE 742	28 S	14 E	24	NW	NE	3000	950' S & 2510' W from NE cor, Sec 24
6	<input type="checkbox"/> Authorized <input checked="" type="checkbox"/> Proposed	LAKE 1317	28 S	14 E	23	SE	NE	3000	1380' S & 1260' W from NE cor, Sec 23
7	<input type="checkbox"/> Authorized <input checked="" type="checkbox"/> Proposed	UNBUILT	28 S	14 E	13	NW	SE	1400	3125' S & 2645' E from NW cor, Sec 13
8	<input type="checkbox"/> Authorized <input checked="" type="checkbox"/> Proposed	UNBUILT	28 S	14 E	22	NW	NW	100	50' S & 1255' E from NW cor, Sec 22
9	<input type="checkbox"/> Authorized <input checked="" type="checkbox"/> Proposed	UNBUILT	28 S	14 E	15	SE	SW	100	80' N & 2420' E from SW cor, Sec 15

Check all type(s) of change(s) proposed below (change "CODES" are provided in parentheses):

- | | |
|--|--|
| <input type="checkbox"/> Place of Use (POU) | <input type="checkbox"/> Supplemental Use to Primary Use (S to P) |
| <input type="checkbox"/> Character of Use (USE) | <input type="checkbox"/> Point of Appropriation/Well (POA) |
| <input type="checkbox"/> Point of Diversion (POD) | <input checked="" type="checkbox"/> Additional Point of Appropriation (APOA) |
| <input type="checkbox"/> Additional Point of Diversion (APOD) | <input type="checkbox"/> Substitution (SUB) |
| <input type="checkbox"/> Surface Water POD to Ground Water POA (SW/GW) | <input type="checkbox"/> Government Action POD (GOV) |

14339 - =

Will all of the proposed changes affect the entire water right?

- ☒ Yes Complete only the Proposed ("to" or "on" lands) section of Table 2 on the next page. Use the "CODES" listed above to describe the proposed changes.
- ☐ No Complete all of Table 2 to describe the portion of the water right to be changed.

RECEIVED

OCT 16 2023

OWRD

Please use and attach additional pages of Table 2 as needed.
See page 6 for instructions.

Do you have questions about how to fill-out the tables?
Contact the Department at 503-986-0900 and ask for Transfer Staff.

Table 2. Description of Changes to Water Right Certificate # 97176

List the change proposed for the acreage in each ¼ ¼. If more than one change is proposed, specify the acreage associated with each change.
If there is more than one POD/POA involved in the proposed changes, specify the acreage associated with each POD/POA.

AUTHORIZED (the "from" or "off" lands) The listing that appears on the certificate BEFORE PROPOSED CHANGES List only that part or portion of the water right that will be changed.										Proposed Changes (see "CODES" from previous page)	PROPOSED (the "to" or "on" lands) The listing as it would appear AFTER PROPOSED CHANGES are made.												
Twp	Rng	Sec	¼ ¼	Tax Lot	Gvt Lot or DLC	Acres	Type of USE listed on Certificate	POD(s) or POA(s) (name or number from Table 1)	Priority Date		Twp	Rng	Sec	¼ ¼	Tax Lot	Gvt Lot or DLC	Acres	New Type of USE	POD(s)/ POA(s) to be used (from Table 1)	Priority Date			
											APOA	27	S	14	E	35	SW	SE	400		23.0	IR	1-9
										APOA	27	S	14	E	35	SW	SE	400		8.0	IR	1-9	1980
TOTAL ACRES:												TOTAL ACRES:						31.0					

Additional remarks: _____.

SUPERSEDING

For Place of Use or Character of Use Changes

Are there other water right certificates, water use permits or ground water registrations associated with the "from" or the "to" lands? ☒ Yes ☐ No

If YES, list the certificate, water use permit, or ground water registration numbers: Silver Creek Decree (V9, P253), 2060, 8658, 8571, 8582, 37617, 44111, 60692, 86158, 86159, 91055, 91056, S55013, 97175 & 97177.

:

Pursuant to ORS 540.510, any "layered" water use such as an irrigation right that is supplemental to a primary right proposed for transfer must be included in the transfer or be cancelled. Any change to a ground water registration must be filed separately in a ground water registration modification application.

For Substitution (ground water supplemental irrigation will be substituted for surface water primary irrigation)

Ground water supplemental Permit or Certificate # _____;

Surface water primary Certificate # _____.

RECEIVED

OCT 16 2023

OWRD

For a change from Supplemental Irrigation Use to Primary Irrigation Use

Identify the primary certificate to be cancelled. Certificate # _____

For a change in point(s) of appropriation (well(s)) or additional point(s) of appropriation:

- ☒ Well log(s) are attached for each authorized and proposed well(s) that are clearly labeled and associated with the corresponding well(s) in Table 1 above and on the accompanying application map.

Tip: You may search for well logs on the Department's web page at:

http://apps.wrd.state.or.us/apps/gw/well_log/Default.aspx

AND/OR

- ☒ Describe the construction of the authorized and proposed well(s) in Table 3 for any wells that do not have a well log. For *proposed wells not yet constructed or built*, provide "a best estimate" for each requested information element in the table. The Department recommends you consult a licensed well driller, geologist, or certified water right examiner to assist with assembling the information necessary to complete Table 3.

Table 3. Construction of Point(s) of Appropriation

Any well(s) in this listing must be clearly tied to corresponding well(s) described in Table 1 and shown on the accompanying application map. Failure to provide the information will delay the processing of your transfer application until it is received. The information is necessary for the department to assess whether the proposed well(s) will access the same source aquifer as the authorized point(s) of appropriation (POA). The Department is prohibited by law from approving POA changes that do not access the same source aquifer.

Proposed or Authorized POA Name or Number	Is well already built? (Yes or No)	If an existing well: OWRD Well ID Tag No. L-____	Total well depth	Casing Diameter	Casing Intervals (feet)	Seal depth(s) (intervals)	Perforated or screened intervals (in feet)	Static water level of completed well (in feet)	Source aquifer (sand, gravel, basalt, etc.)	Well - rate gpm) than 1 of wat
---	------------------------------------	--	------------------	-----------------	-------------------------	---------------------------	--	--	---	--------------------------------

7	no	n/a	400'	16"	+1 to 150'	0 to -150	NA	60'	Basalt	
8	no	n/a	400'	16"	+1 to 150'	0 to -150	NA	60'	Basalt	
9	no	n/a	400'	16"	+1 to 150'	0 to -150	NA	60'	Basalt	

CERTIFICATE # 97177

RECEIVED

OCT 16 2023

OWRD

Description of Water Delivery System

System capacity: 0.59 cubic feet per second (cfs) OR
_____ gallons per minute (gpm)

Describe the current water delivery system or the system that was in place at some time within the last five years. Include information on the pumps, canals, pipelines, and sprinklers used to divert, convey, and apply the water at the authorized place of use. Water is pumped from the authorized POAs into the existing irrigation system that irrigates the POU.

Table 1. Location of Authorized and Proposed Point(s) of Diversion (POD) or Appropriation (POA)

(Note: If the POD/POA name is not specified on the certificate, assign it a name or number here.)

POD/POA Name or Number	Is this POD/POA Authorized on the Certificate or is it Proposed?	If POA, OWRD Well Log ID# (or Well ID Tag # L-___)	Twp	Rng	Sec	¼	¼	Tax Lot, DLC or Gov't Lot	Measured Distances (from a recognized survey corner)
1	<input checked="" type="checkbox"/> Authorized <input type="checkbox"/> Proposed	LAKE 1245	28 S	14 E	15	NW	NW	100	50' S & 60' E from NW cor, Sec 15
2	<input checked="" type="checkbox"/> Authorized <input type="checkbox"/> Proposed	LAKE 743	28 S	14 E	15	NW	SW	100	80' S & 850' E from ¼ cor, Sec 15 & 16
3	<input checked="" type="checkbox"/> Authorized <input type="checkbox"/> Proposed	LAKE 746	28 S	14 E	15	SE	SW	100	600' N & 2550' E from SW cor, Sec 15
4	<input checked="" type="checkbox"/> Authorized <input type="checkbox"/> Proposed	LAKE 747	28 S	14 E	22	SE	NW	100	2150' S & 1800' E from NW cor, Sec 22
5	<input checked="" type="checkbox"/> Authorized <input type="checkbox"/> Proposed	LAKE 742	28 S	14 E	24	NW	NE	1400	950' S & 2510' W from NE cor, Sec 24
6	<input type="checkbox"/> Authorized <input checked="" type="checkbox"/> Proposed	LAKE 1317	28 S	14 E	23	SE	NE	3000	1380' S & 1260' W from NE cor, Sec 23
7	<input type="checkbox"/> Authorized <input checked="" type="checkbox"/> Proposed	UNBUILT	28 S	14 E	13	NW	SE	1400	3125' S & 2645' E from NW cor, Sec 13
8	<input type="checkbox"/> Authorized <input checked="" type="checkbox"/> Proposed	UNBUILT	28 S	14 E	22	NW	NW	100	50' S & 1255' E from NW cor, Sec 22
9	<input type="checkbox"/> Authorized <input checked="" type="checkbox"/> Proposed	UNBUILT	28 S	14 E	15	SE	SW	100	80' N & 2420' E from SW cor, Sec 15

Check all type(s) of change(s) proposed below (change "CODES" are provided in parentheses):

- | | |
|---|--|
| <input type="checkbox"/> Place of Use (POU) | <input type="checkbox"/> Supplemental Use to Primary Use (S to P) |
| <input type="checkbox"/> Character of Use (USE) | <input type="checkbox"/> Point of Appropriation/Well (POA) |
| <input type="checkbox"/> Point of Diversion (POD) | <input checked="" type="checkbox"/> Additional Point of Appropriation (APOA) |

14339-

OCT 16 2023

OWRD

- | | |
|---|--|
| <input type="checkbox"/> Additional Point of Diversion (APOD) | <input type="checkbox"/> Substitution (SUB) |
| <input type="checkbox"/> Surface Water POD to Ground Water
POA (SW/GW) | <input type="checkbox"/> Government Action POD (GOV) |

Will all of the proposed changes affect the entire water right?

- ☒ Yes Complete only the Proposed ("to" or "on" lands) section of Table 2 on the next page. Use the "CODES" listed above to describe the proposed changes.
- ☐ No Complete all of Table 2 to describe the portion of the water right to be changed.

14339 -

Please use and attach additional pages of Table 2 as needed.
See page 6 for instructions.

Do you have questions about how to fill-out the tables?
Contact the Department at 503-986-0900 and ask for Transfer Staff.

Table 2. Description of Changes to Water Right Certificate # 97177

List the change proposed for the acreage in each ¼ ¼. If more than one change is proposed, specify the acreage associated with each change.
If there is more than one POD/POA involved in the proposed changes, specify the acreage associated with each POD/POA.

AUTHORIZED (the "from" or "off" lands) The listing that appears on the certificate BEFORE PROPOSED CHANGES List only that part or portion of the water right that will be changed.										Proposed Changes (see "CODES" from previous page)	PROPOSED (the "to" or "on" lands) The listing as it would appear AFTER PROPOSED CHANGES are made.												
Twp	Rng	Sec	¼ ¼	Tax Lot	Gvt Lot or DLC	Acres	Type of USE listed on Certificate	POD(s) or POA(s) (name or number from Table 1)	Priority Date		Twp	Rng	Sec	¼ ¼	Tax Lot	Gvt Lot or DLC	Acres	New Type of USE	POD(s)/ POA(s) to be used (from Table 1)	Priority Date			
										APOA	27	S	14	E	35	SE	SE	400		0.7	IR	1-9	1983
										APOA	28	S	14	E	24	NE	NE	1400		8.8	IS	1-9	1983
										APOA	28	S	14	E		NW	NE	1400		4.3	IS	1-9	1983
										APOA	28	S	14	E		SW	NE	1400		20.6	IS	1-9	1983
										APOA	28	S	14	E		SE	NE	1400		28.9	IS	1-9	1983
										APOA	28	S	15	E	18	NE	NE	1200		26.4	IR	1-9	1983
										APOA	28	S	15	E	18	SE	NE	1200		29.0	IR	1-9	1983
TOTAL ACRES:											TOTAL ACRES:						56.1 IR 62.6 IS						

Additional remarks:_____.

SUPERSEDING

For Place of Use or Character of Use Changes

Are there other water right certificates, water use permits or ground water registrations associated with the "from" or the "to" lands? ☒ Yes ☐ No

If YES, list the certificate, water use permit, or ground water registration numbers: C-97178 & 97179

Pursuant to ORS 540.510, any "layered" water use such as an irrigation right that is supplemental to a primary right proposed for transfer must be included in the transfer or be cancelled. Any change to a ground water registration must be filed separately in a ground water registration modification application.

For Substitution (ground water supplemental irrigation will be substituted for surface water primary irrigation)

Ground water supplemental Permit or Certificate # _____;

Surface water primary Certificate # _____.

For a change from Supplemental Irrigation Use to Primary Irrigation Use

Identify the primary certificate to be cancelled. Certificate # _____

For a change in point(s) of appropriation (well(s)) or additional point(s) of appropriation:

- ☒ Well log(s) are attached for each authorized and proposed well(s) that are clearly labeled and associated with the corresponding well(s) in Table 1 above and on the accompanying application map.

Tip: You may search for well logs on the Department's web page at:

http://apps.wrd.state.or.us/apps/gw/well_log/Default.aspx

AND/OR

- ☒ Describe the construction of the authorized and proposed well(s) in Table 3 for any wells that do not have a well log. For *proposed wells not yet constructed or built*, provide "a best estimate" for each requested information element in the table. The Department recommends you consult a licensed well driller, geologist, or certified water right examiner to assist with assembling the information necessary to complete Table 3.

Table 3. Construction of Point(s) of Appropriation

Any well(s) in this listing must be clearly tied to corresponding well(s) described in Table 1 and shown on the accompanying application map. Failure to provide the information will delay the processing of your transfer application until it is received. The information is necessary for the department to assess whether the proposed well(s) will access the same source aquifer as the authorized point(s) of appropriation (POA). The Department is prohibited by law from approving POA changes that do not access the same source aquifer.

Proposed or Authorized POA Name or Number	Is well already built? (Yes or No)	If an existing well: OWRD Well ID Tag No. L- _____	Total well depth	Casing Diameter	Casing Intervals (feet)	Seal depth(s) (intervals)	Perforated or screened intervals (in feet)	Static water level of completed well (in feet)	Source aquifer (sand, gravel, basalt, etc.)	Well -specific rate (cfs or gpm). If less than full rate of water right
7	no	n/a	400'	16"	+1 to 150'	0 to -150	NA	60'	Basalt	
8	no	n/a	400'	16"	+1 to 150'	0 to -150	NA	60'	Basalt	
9	no	n/a	400'	16"	+1 to 150'	0 to -150	NA	60'	Basalt	

RECEIVED**OCT 16 2023 14339 -****OWRD**

Application for Water Right Transfer Evidence of Use Affidavit



Oregon Water Resources Department
725 Summer Street NE, Suite A
Salem, Oregon 97301-1266
(503) 986-0900
www.wrd.state.or.us

Please print legibly or type. Be as specific as possible. Attach additional pages if you need more spacing.
Supporting documentation must be attached.

State of Oregon)
) ss

County of LAKE)

I, BELL A LAND & CATTLE CO, INC, THERESA CLIFFE, in my capacity as PRESIDENT,

mailing address PO BOX 97, LAPINE, OR 97739

telephone number (541)433-2556, being first duly sworn depose and say:

1. My knowledge of the exercise or status of the water right is based on (check one):

☒ Personal observation ☐ Professional expertise

2. I attest that:

☐ Water was used during the previous five years on the **entire** place of use for
Certificate # ____; **OR**

☐ My knowledge is specific to the use of water at the following locations within the last five years:

Certificate #	Township	Range	Mer	Sec	1/4 1/4	Gov't Lot or DLC	Acres (if applicable)

OR

- ☒ Confirming Certificate # 97175, 97176 & 97177 has been issued within the past five years; **OR**
- ☐ Part or all of the water right was leased instream at some time within the last five years. The
instream lease number is: ____ (Note: If the entire right proposed for
transfer was not leased, additional evidence of use is needed for the portion not leased instream.); **OR**
- ☐ The water right is not subject to forfeiture and documentation that a presumption of forfeiture for
non-use would be rebutted under ORS 540.610(2) is attached.
- ☐ Water has been used at the actual current point of diversion or appropriation for more than
10 years for Certificate # ____ (For Historic POD/POA Transfers)

(continues on reverse side)

RECEIVED

OCT 16 2023

OWRD

14339

3. The water right was used for: (e.g., crops, pasture, etc.): CROPS

4. I understand that if I do not attach one or more of the documents shown in the table below to support the above statements, my application will be considered incomplete.

Signature of Affiant

Date

4-21-23

Signed and sworn to (or affirmed) before me this 21st day of September, 2023.

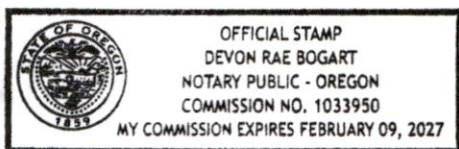

Devon Rae Bogart
Notary Public for Oregon

My Commission Expires: February 09, 2027

Supporting Documents	Examples
<input checked="" type="checkbox"/> Copy of a water right certificate that has been issued within the last five years. (not a remaining right certificate)	Copy of confirming water right certificate that shows issue date
<input type="checkbox"/> Copies of receipts from sales of irrigated crops or for expenditures related to use of water	<ul style="list-style-type: none">• Power usage records for pumps associated with irrigation use• Fertilizer or seed bills related to irrigated crops• Farmers Co-op sales receipt
<input type="checkbox"/> Records such as FSA crop reports, irrigation district records, NRCS farm management plan, or records of other water suppliers	<ul style="list-style-type: none">• District assessment records for water delivered• Crop reports submitted under a federal loan agreement• Beneficial use reports from district• IRS Farm Usage Deduction Report• Agricultural Stabilization Plan• CREP Report
<input type="checkbox"/> Aerial photos containing sufficient detail to establish location and date of photograph	Multiple photos can be submitted to resolve different areas of a water right. If the photograph does not print with a "date stamp" or without the source being identified, the date of the photograph and source should be added. Sources for aerial photos: OSU – www.oregonexplorer.info/imagery OWRD – www.wrd.state.or.us Google Earth – earth.google.com TerraServer – www.terra-server.com
<input type="checkbox"/> Approved Lease establishing beneficial use within the last 5 years	Copy of instream lease or lease number

RECEIVED

OCT 16 2023

OWRD

14339 -

RECEIVED

OCT 16 2023

OWRD

STATE OF OREGON

COUNTY OF LAKE

CERTIFICATE OF WATER RIGHT

THIS CERTIFICATE ISSUED TO

BELL A LAND AND CATTLE
C/O THERESA CLIFF
PO BOX 97
LA PINE OR 97739

confirms the right to the use of water perfected under the terms of Permit G-5544. The amount of water used to which this right is entitled is limited to the amount used beneficially, and shall not exceed the amount specified, or its equivalent in the case of rotation, measured at the well. The specific limits and conditions of the use are listed below.

SOURCE: POA 4 A TRIBUTARY OF BRIDGE CREEK

USE: IRRIGATION OF 81.6 ACRES

RATE: 1.02 CUBIC FEET PER SECOND

PRIORITY DATE: MARCH 28, 1972

The well is located as follows:

Twp	Rng	Mer	Sec	Q-Q	Measured Distances
28 S	14 E	WM	22	SE NW	POA 4 - 2150 FEET SOUTH AND 1800 FEET EAST FROM NW CORNER, SECTION 22

The amount of water used for irrigation, together with the amount secured under any other right existing for the same lands, shall be limited to ONE-EIGHTIETH of one cubic foot per second per acre, or its equivalent for each acre irrigated, and shall be further limited to a diversion of not to exceed 3.0 acre-feet per acre for each acre irrigated during the irrigation season of each year, and shall conform to such reasonable rotation system as may be ordered by the proper state officer.

A description of the place of use is as follows:

Twp	Rng	Mer	Sec	Q-Q	Acres
27 S	14 E	WM	35	SW SE	17.0
28 S	14 E	WM	10	SE SW	33.3
28 S	14 E	WM	15	NE NW	31.3

NOTICE OF RIGHT TO PETITION FOR RECONSIDERATION OR JUDICIAL REVIEW

This is an order in other than a contested case. This order is subject to judicial review under ORS 183.482. Any petition for judicial review must be filed within the 60-day time period specified by ORS 183.482. Pursuant to ORS 183.482, ORS 536.075 and OAR 137-003-0675, you may petition for judicial review and petition the Director for reconsideration of this order. A petition for reconsideration may be granted or denied by the Director, and if no action is taken within 60 days following the date the petition was filed, the petition shall be deemed denied.

14339

The quantity of water diverted at the new point of appropriation shall not exceed the quantity of water lawfully available from the original point of appropriation described as follows:

Twp	Rng	Mer	Sec	Q-Q	Measured Distances
28 S	14 E	WM	15	NW NW	POA 1 (CLIFF WELL) - 50 FEET SOUTH AND 60 FEET EAST FROM NW CORNER, SECTION 15

Water use measurement conditions:

- a) The water user shall maintain a weir or other suitable measuring device, as approved by the Director, in good working order, at each point of diversion/appropriation (new and existing)
- b) The water user shall allow the Watermaster access to the weirs or measuring devices; provided however, when the weirs or measuring devices are located within a private structure, the Watermaster shall request access upon reasonable notice.

Static Water Level Conditions:

- a) The Department requires a qualified individual (see below) to measure, record, and report annual static water levels for each well on the water right. The static water level shall be measured in the month of March. Reports shall be submitted to the Department within 30 days of measurement in a format approved by the Department (see below).
- b) The water user shall report an initial March static water-level measurement once well construction is complete and annual measurements thereafter. Annual measurements are required whether or not the well is used. The first annual measurement will establish a reference level against which future measurements will be compared. However, the Director may assign a reference level based on an analysis of other water-level data. The Director may require the user to measure, record, and report water levels more frequently each year if more data are needed to evaluate the aquifer system.
- c) All measurements shall be made by a certified water rights examiner, registered professional geologist, registered professional engineer, licensed well constructor or pump installer licensed by the Construction Contractors Board. Measurement shall be submitted on forms provided by, or specified, by the Department. Measurements shall be made with a calibrated electric tape or steel tape that is accurate to at least 0.025 feet and reported to a precision of at least 0.10 feet. The Department requires the individual performing the measurement to:
 - i. Associate each measurement with an owner's well name or number and a Department well log ID; and
 - ii. Report water levels to at least the nearest tenth of a foot as depth-to-water below ground surface; and
 - iii. Specify the method of measurement; and
 - iv. Certify the accuracy of all measurement and calculations reported to the Department.

Water shall be acquired from the same aquifer (water source) as the original point of appropriation.

The right to the use of the water for the purposes aforesaid is restricted to the lands or place of use herein described.

RECEIVED
OCT 16 2023
OWRD

This certificate is issued to confirm a change in POINT OF APPROPRIATION AND PLACE OF USE approved by an order of the Water Resources Director entered December 22, 2014, at Special Order Volume 93, Page 974, approving Transfer Application T-11629, and together with Certificate 89341, supersedes Certificate 46780, State record of Water Right Certificates.

JUN 23 2023

Issued _____

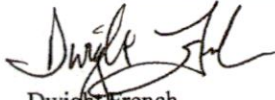

Dwight French
Water Right Services Division Administrator, for
Douglas E. Woodcock, Acting Director
Oregon Water Resources Department

RECEIVED

OCT 16 2023

OWRD

CLAIM OF BENEFICIAL USE MAP

TO ADD POINTS OF APPROPRIATION AND CHANGE PLACE OF USE
FOR APPLICATION T-11629
BELL A LAND AND CATTLE, INC.

COBU MAP #1305 (A)

SECTIONS 9, 10, 15, 16, & 22,
TOWNSHIP 28 SOUTH, RANGE 14 EAST, W.M.
TAX LOTS: 100 AND 1800 AND
SECTION 35, TOWNSHIP 27 SOUTH, RANGE 14 EAST, W.M.
TAX LOT: 400

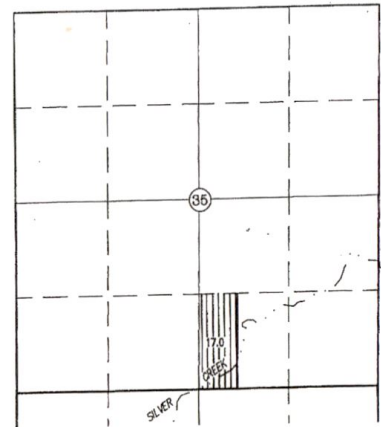
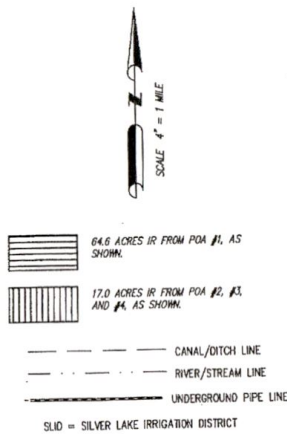
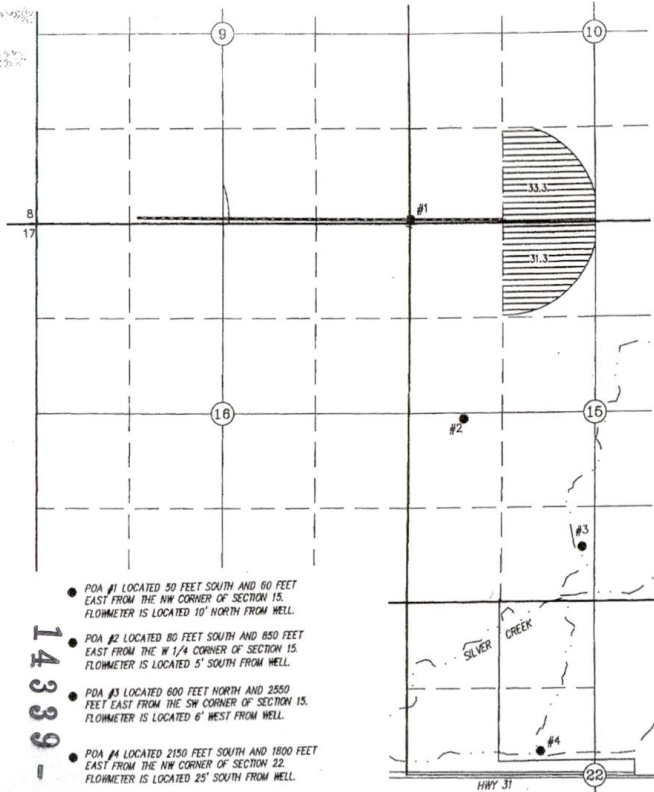

THIS MAP IS FOR THE PURPOSE OF LOCATING A WATER RIGHT ONLY AND HAS NO INTENT TO PROVIDE LEGAL DIMENSIONS OR THE LOCATION OF PROPERTY LINES.

PREPARED FOR:
BELL A LAND AND CATTLE, INC.
P.O. BOX 97
LAPINE, OR 97739

PREPARED BY:
ALL POINTS ENGINEERING AND SURVEYING, INC.
P.O. BOX 767
(541) 548-5833
TERREBONNE, OR 97760
www.APEandS.com

RECEIVED
OCT 16 2023
OWRD

14339-

STATE OF OREGON

COUNTY OF LAKE

CERTIFICATE OF WATER RIGHT

RECEIVED

OCT 16 2023

OWRD

THIS CERTIFICATE ISSUED TO

BELL A LAND AND CATTLE
C/O THERESA CLIFF
PO BOX 97
LA PINE OR 97739

confirms the right to the use of water perfected under the terms of Permit G-8915. The amount of water used to which this right is entitled is limited to the amount used beneficially, and shall not exceed the amount specified, or its equivalent in the case of rotation, measured at the well. The specific limits and conditions of the use are listed below.

SOURCE: A WELL IN THE SILVER CREEK BASIN

USE: IRRIGATION OF 31.0 ACRES

RATE: 0.38 CUBIC FOOT PER SECOND

PRIORITY DATE: FEBRUARY 21, 1980

The well is located as follows:

Twp	Rng	Mer	Sec	Q-Q	Measured Distances
28 S	14 E	WM	22	SE NW	POA 4 - 2150 FEET SOUTH AND 1800 FEET EAST FROM NW CORNER, SECTION 22

The amount of water used for irrigation, together with the amount secured under any other right existing for the same lands, shall be limited to ONE-EIGHTIETH of one cubic foot per second per acre, or its equivalent for each acre irrigated, and shall be further limited to a diversion of not to exceed 3.0 acre-feet per acre for each acre irrigated during the irrigation season of each year.

The right shall conform to such reasonable rotation system as may be ordered by the proper state officer.

A description of the place of use is as follows:

Twp	Rng	Mer	Sec	Q-Q	Acres
27 S	14 E	WM	35	SW SE	23.0
27 S	14 E	WM	35	SE SE	8.0

The quantity of water diverted at the new point of appropriation shall, not exceed the quantity of water lawfully available from the original point of appropriation described as follows:

Twp	Rng	Mer	Sec	Q-Q	Measured Distances
28 S	14 E	WM	23	SE NE	POA 6 - 1380 FEET SOUTH AND 1260 FEET WEST FROM NE CORNER, SECTION 23

NOTICE OF RIGHT TO PETITION FOR RECONSIDERATION OR JUDICIAL REVIEW

This is an order in other than a contested case. This order is subject to judicial review under ORS 183.482. Any petition for judicial review must be filed within the 60-day time period specified by ORS 183.482. Pursuant to ORS 183.482, ORS 536.075 and OAR 137-003-0675, you may petition for judicial review and petition the Director for reconsideration of this order. A petition for reconsideration may be granted or denied by the Director, and if no action is taken within 60 days following the date the petition was filed, the petition shall be deemed denied.

Water use measurement conditions:

- a) The water user shall maintain a weir or other suitable measuring device, as approved by the Director, in good working order, at each point of diversion/appropriation (new and existing)
- b) The water user shall allow the Watermaster access to the weirs or measuring devices; provided however, when the weirs or measuring devices are located within a private structure, the Watermaster shall request access upon reasonable notice.

Static Water Level Conditions:

- a) The Department requires a qualified individual (see below) to measure, record, and report annual static water levels for each well on the water right. The static water level shall be measured in the month of March. Reports shall be submitted to the Department within 30 days of measurement in a format approved by the Department (see below).
- b) The water user shall report an initial March static water-level measurement once well construction is complete and annual measurements thereafter. Annual measurements are required whether or not the well is used. The first annual measurement will establish a reference level against which future measurements will be compared. However, the Director may assign a reference level based on an analysis of other water-level data. The Director may require the user to measure, record, and report water levels more frequently each year if more data are needed to evaluate the aquifer system.
- c) All measurements shall be made by a certified water rights examiner, registered professional geologist, registered professional engineer, licensed well constructor or pump installer licensed by the Construction Contractors Board. Measurement shall be submitted on forms provided by, or specified, by the Department. Measurements shall be made with a calibrated electric tape or steel tape that is accurate to at least 0.025 feet and reported to a precision of at least 0.10 feet. The Department requires the individual performing the measurement to:
 - i. Associate each measurement with an owner's well name or number and a Department well log ID; and
 - ii. Report water levels to at least the nearest tenth of a foot as depth-to-water below ground surface; and
 - iii. Specify the method of measurement; and
 - iv. Certify the accuracy of all measurement and calculations reported to the Department.

Water shall be acquired from the same aquifer (water source) as the original point of appropriation.

The right to the use of the water for the above purpose is restricted to beneficial use on the lands or place of use described.

RECEIVED

OCT 16 2023

OWRD

This certificate is issued to confirm a change in POINT OF APPROPRIATION AND PLACE OF USE approved by an order of the Water Resources Director entered December 22, 2014, at Special Order Volume 93, Page 974, approving Transfer Application T-11629, and together with Certificate 89342, supersedes Certificate 62688, State record of Water Right Certificates.

JUN 23 2023

Issued _____



Dwight French
Water Right Services Division Administrator, for
Douglas E. Woodcock, Acting Director
Oregon Water Resources Department

RECEIVED

OCT 16 2023

OWRD

CLAIM OF BENEFICIAL USE MAP

TO ADD POINTS OF APPROPRIATION AND CHANGE PLACE OF USE FOR APPLICATION T-11629 BELL A LAND AND CATTLE, INC.

RECEIVED

AUG 04 2021

OWRD

SECTION 35, TOWNSHIP 27 SOUTH, RANGE 14 EAST, W.M.
TAX LOT: 400 AND
SECTION 22, TOWNSHIP 28 SOUTH, RANGE 14 EAST, W.M.
TAX LOT: 100

RECEIVED

OCT 16 2023

OWRD

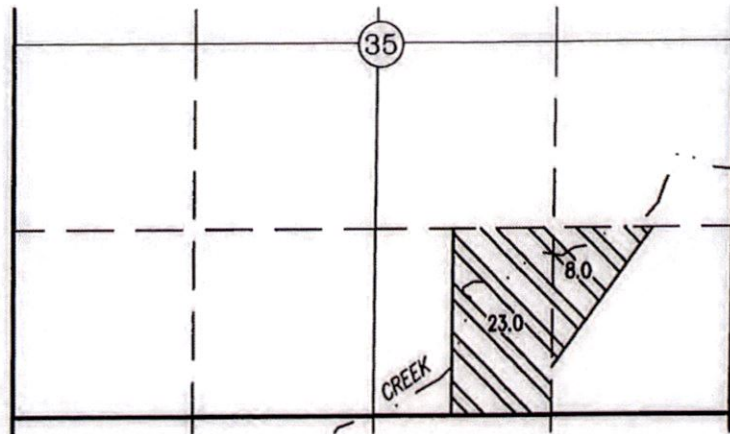

31.0 ACRES IR FROM POAS #2
- #4, AS SHOWN.

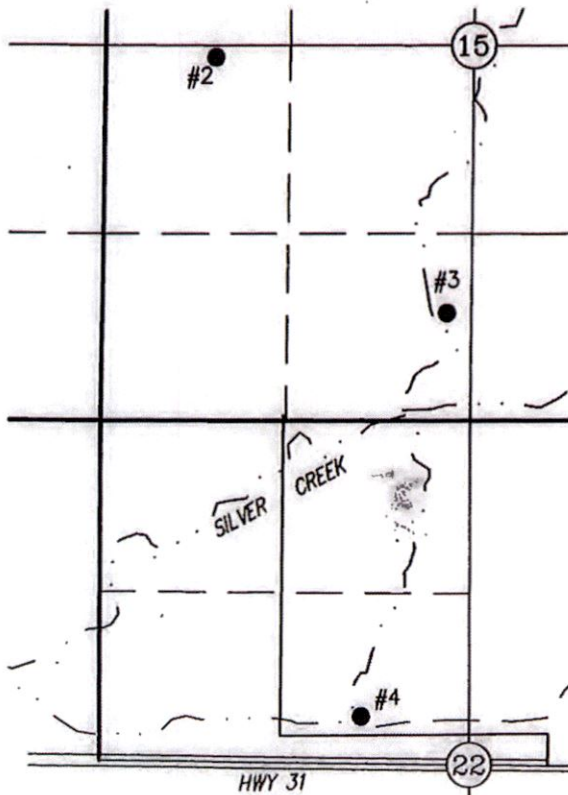

POA #2 LOCATED 80 FEET SOUTH AND 850 FEET EAST FROM THE W 1/4 CORNER
OF SECTION 15. FLOWMETER IS LOCATED 5' SOUTH FROM WELL.

POA #3 LOCATED 600 FEET NORTH AND 2550 FEET EAST FROM THE SW CORNER
OF SECTION 15. FLOWMETER IS LOCATED 6' WEST FROM WELL.

POA #4 LOCATED 2150 FEET SOUTH AND 1800 FEET EAST FROM THE NW CORNER
OF SECTION 22. FLOWMETER IS LOCATED 25' SOUTH FROM WELL.

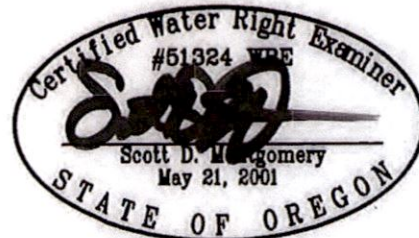

RENEWAL DATE: 12/31/2022

THIS MAP IS FOR THE PURPOSE OF LOCATING A WATER
RIGHT ONLY AND HAS NO INTENT TO PROVIDE LEGAL
DIMENSIONS OR THE LOCATION OF PROPERTY LINES.

PREPARED FOR:

BELL A LAND AND CATTLE, INC.
P.O. BOX 97
LAPINE, OR 97739

PREPARED BY:



ALL POINTS ENGINEERING AND SURVEYING, INC.
P.O. BOX 767
TERREBONNE, OR 97760
(541) 548-5833
www.APEandS.com

14359

STATE OF OREGON

COUNTY OF LAKE

CERTIFICATE OF WATER RIGHT

RECEIVED

OCT 16 2023

OWRD

THIS CERTIFICATE ISSUED TO

BELL A LAND AND CATTLE
C/O THERESA CLIFF
PO BOX 97
LA PINE OR 97739

confirms the right to the use of water perfected under the terms of Permit G-10039. The amount of water used to which this right is entitled is limited to the amount used beneficially, and shall not exceed the amount specified, or its equivalent in the case of rotation, measured at the well. The specific limits and conditions of the use are listed below.

SOURCE: FIVE WELLS IN THE GOOSE LAKE & SUMMER LAKE BASIN

USE: IRRIGATION OF 56.1 ACRES AND SUPPLEMENTAL IRRIGATION OF 62.6 ACRES

RATE: 0.59 CUBIC FOOT PER SECOND (CFS), BEING 0.06 CFS FROM WELL 1; 0.17 CFS FROM WELL 2; 0.18 CFS FROM WELL 3, 0.09 CFS FROM WELL 4; AND 0.09 CFS FROM WELL 5, OR ITS EQUIVALENT IN CASE OF ROTATION, MEASURED AT THE WELL.

PRIORITY DATE: FEBRUARY 28, 1983

The wells are located as follows:

Twp	Rng	Mer	Sec	Q-Q	Measured Distances
28 S	14 E	WM	15	NW NW	POA 1 - 50 FEET SOUTH AND 60 FEET EAST FROM NW CORNER, SECTION 15
28 S	14 E	WM	15	NW SW	POA 2 - 80 FEET SOUTH AND 850 FEET EAST FROM W1/4 CORNER, SECTION 15
28 S	14 E	WM	15	SE SW	POA 3 - 600 FEET NORTH AND 2550 FEET EAST FROM SW CORNER, SECTION 15
28 S	14 E	WM	22	SE NW	POA 4 - 2150 FEET SOUTH AND 1800 FEET EAST FROM NW CORNER, SECTION 22
28 S	14 E	WM	24	NW NE	POA 5 - 950 FEET SOUTH AND 2510 FEET WEST FROM NE CORNER, SECTION 24

The amount of water used for irrigation, together with the amount secured under any other right existing for the same lands, is limited to a diversion of ONE-EIGHTIETH of one cubic foot per second, or its equivalent for each acre irrigated, and shall be further limited to a diversion of not to exceed 3.0 acre-feet per acre for each acre irrigated during the irrigation season of each year.

NOTICE OF RIGHT TO PETITION FOR RECONSIDERATION OR JUDICIAL REVIEW

This is an order in other than a contested case. This order is subject to judicial review under ORS 183.482. Any petition for judicial review must be filed within the 60-day time period specified by ORS 183.482. Pursuant to ORS 183.482, ORS 536.075 and OAR 137-003-0675, you may petition for judicial review and petition the Director for reconsideration of this order. A petition for reconsideration may be granted or denied by the Director, and if no action is taken within 60 days following the date the petition was filed, the petition shall be deemed denied.

RECEIVED

OCT 16 2023

OWRD

A description of the place of use is as follows:

IRRIGATION					
Twp	Rng	Mer	Sec	Q-Q	Acres
28 S	15 E	WM	18	NE NE	26.4
28 S	15 E	WM	18	SE NE	29.0
27 S	14 E	WM	35	SE SE	0.7

SUPPLEMENTAL					
Twp	Rng	Mer	Sec	Q-Q	Acres
28 S	14 E	WM	24	NE NE	8.8
28 S	14 E	WM	24	NW NE	4.3
28 S	14 E	WM	24	SW NE	20.6
28 S	14 E	WM	24	SE NE	28.9

The wells shall be maintained in accordance with the General Standards for the Construction and Maintenance of Water Wells in Oregon. The works constructed shall maintain an air line and pressure gauge or an access port for measuring line, adequate to determine water level elevation at all times.

Water shall be acquired from the same aquifer (water source) as the original point of appropriation.

The right to the use of the water for the above purpose is restricted to beneficial use on the lands or place of use described.

The use of the water shall be limited when it interferes with any prior surface or ground water rights.

This certificate is issued to confirm a change in PLACE OF USE approved by an order of the Water Resources Director entered December 22, 2014, at Special Order Volume 93, Page 974, approving Transfer Application T-11629, and together with Certificate 89345, supersedes Certificate 86160, State record of Water Right Certificates.

JUN 23 2023

Issued _____



Dwight French
Water Right Services Division Administrator, for
Douglas E. Woodcock, Acting Director
Oregon Water Resources Department

COEN MAP #1905(B)

14339 -

CLAIM OF BENEFICIAL USE MAP

TO ADD POINTS OF APPROPRIATION AND CHANGE PLACE OF USE

FOR APPLICATION T-11629

BELL A LAND AND CATTLE, INC.

SECTION 35, TOWNSHIP 27 SOUTH, RANGE 14 EAST, W.M.

TAX LOT: 400

SECTIONS 13 & 24, TOWNSHIP 28 SOUTH, RANGE 14 EAST, W.M.

TAX LOT: 1400 AND

SECTIONS 18 & 19, TOWNSHIP 28 SOUTH, RANGE 15 EAST, W.M.

TAX LOTS: 1200 AND 1300

RECEIVED
AUG 14 2022
TERRA

SLID = SILVER LAKE IRRIGATION DISTRICT
 ——— UNDERGROUND PIPE LINE
 - - - CANAL/DITCH LINE
 . . . RIVER/STREAM LINE

- POA #2 LOCATED 80 FEET SOUTH AND 850 FEET EAST FROM THE W 1/4 CORNER OF SECTION 15. FLOWMETER IS LOCATED 5' SOUTH FROM WELL.
- POA #3 LOCATED 600 FEET NORTH AND 2550 FEET EAST FROM THE SW CORNER OF SECTION 15. FLOWMETER IS LOCATED 8' WEST FROM WELL.



RENEWAL DATE: 12/31/2022

THIS MAP IS FOR THE PURPOSE OF LOCATING A WATER RIGHT ONLY AND HAS NO INTENT TO PROVIDE LEGAL DIMENSIONS OR THE LOCATION OF PROPERTY LINES.

PREPARED FOR:

BELL A LAND AND CATTLE, INC.
 P.O. BOX 97
 LAPINE, OR 97739

PREPARED BY:



ALL POINTS ENGINEERING AND SURVEYING, INC.
 P.O. BOX 767 TERREBONNE, OR 97760
 (541) 548-5833 www.APEandS.com

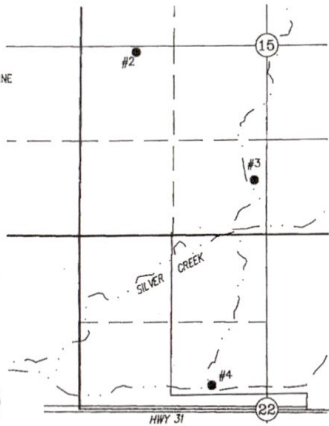

- POA #4 LOCATED 2150 FEET SOUTH AND 1800 FEET EAST FROM THE NW CORNER OF SECTION 22. FLOWMETER IS LOCATED 25' SOUTH FROM WELL.

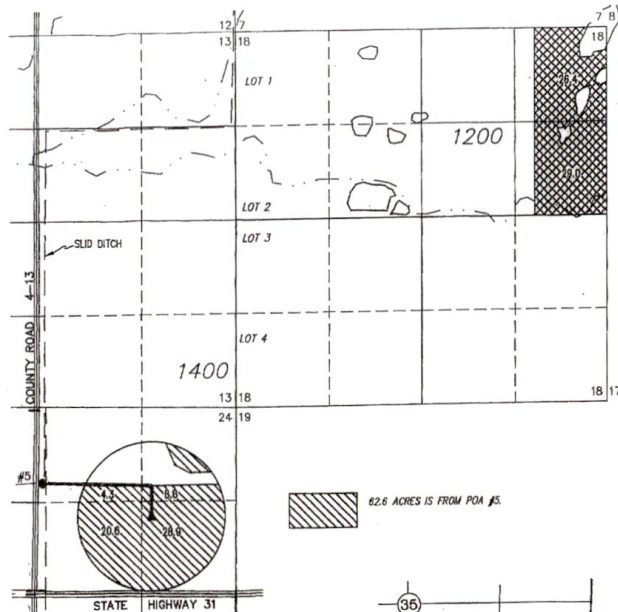

- POA #5 LOCATED 950 FEET SOUTH AND 2510 FEET WEST FROM THE NE CORNER OF SECTION 24. FLOWMETER IS LOCATED ON CENTER. PIVOT SPRINKLER ±1/4 MILE SE FROM WELL.

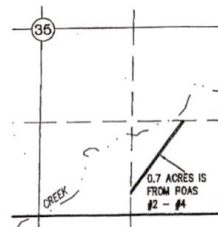

55.4 ACRES IR FROM POA #5, AS SHOWN

OWRD

OCT 16 2023

RECEIVED

Land Use Information Form



Oregon Water Resources Department
725 Summer Street NE, Suite A
Salem, Oregon 97301-1266
(503) 986-0900
www.wrd.state.or.us

RECEIVED

OCT 16 2023

OWRD

Applicant(s): Theresa Cliff, Bell A Land & Cattle Co

Mailing Address: PO Box 97

City LaPine

State: OR

Zip Code: 97739

Daytime Phone: 541-433-2556

A. Land and Location

Please include the following information for all tax lots where water will be diverted (taken from its source), conveyed (transported), and/or used or developed. Applicants for municipal use, or irrigation uses within irrigation districts may substitute existing and proposed service-area boundaries for the tax-lot information requested below.

Township	Range	Section	¼ ¼	Tax Lot #	Plan Designation (e.g., Rural Residential/RR-5)	Water to be:	Proposed Land Use:
27S	14E	35	SW SE	400	<u>EFU</u>	<input type="checkbox"/> Diverted <input checked="" type="checkbox"/> Conveyed <input checked="" type="checkbox"/> Used	IR
27S	14E	35	SE SE	400	<u>EFU</u>	<input type="checkbox"/> Diverted <input checked="" type="checkbox"/> Conveyed <input checked="" type="checkbox"/> Used	IR
28S	14E	10	SE SW	100	<u>EFU</u>	<input type="checkbox"/> Diverted <input checked="" type="checkbox"/> Conveyed <input checked="" type="checkbox"/> Used	IR
28S	14E	15	NE NW	100	<u>EFU</u>	<input type="checkbox"/> Diverted <input type="checkbox"/> Conveyed <input checked="" type="checkbox"/> Used	IR
28S	14E	15	NW NW	100	<u>EFU</u>	<input checked="" type="checkbox"/> Diverted <input checked="" type="checkbox"/> Conveyed <input type="checkbox"/> Used	IR
28S	14E	15	NW SW	100	<u>EFU</u>	<input checked="" type="checkbox"/> Diverted <input checked="" type="checkbox"/> Conveyed <input type="checkbox"/> Used	IR
28S	14E	15	SE SW	100	<u>EFU</u>	<input checked="" type="checkbox"/> Diverted <input checked="" type="checkbox"/> Conveyed <input type="checkbox"/> Used	IR
28S	14E	22	NW NW	100	<u>EFU</u>	<input checked="" type="checkbox"/> Diverted <input checked="" type="checkbox"/> Conveyed <input type="checkbox"/> Used	IR
28S	14E	22	SE NW	100	<u>EFU</u>	<input checked="" type="checkbox"/> Diverted <input checked="" type="checkbox"/> Conveyed <input type="checkbox"/> Used	IR
28S	14E	24	NE NE	1400	<u>EFU</u>	<input type="checkbox"/> Diverted <input checked="" type="checkbox"/> Conveyed <input checked="" type="checkbox"/> Used	IR
28S	14E	24	NW NE	1400	<u>EFU</u>	<input type="checkbox"/> Diverted <input type="checkbox"/> Conveyed <input checked="" type="checkbox"/> Used	IR
28S	14E	24	SW NE	1400	<u>EFU</u>	<input type="checkbox"/> Diverted <input type="checkbox"/> Conveyed <input checked="" type="checkbox"/> Used	IR
28S	14E	24	SE NE	1400	<u>EFU</u>	<input type="checkbox"/> Diverted <input checked="" type="checkbox"/> Conveyed <input checked="" type="checkbox"/> Used	IR
28S	15E	18	NE NE	1200	<u>EFU</u>	<input type="checkbox"/> Diverted <input checked="" type="checkbox"/> Conveyed <input checked="" type="checkbox"/> Used	IR
28S	15E	18	SE NE	1200	<u>EFU</u>	<input type="checkbox"/> Diverted <input checked="" type="checkbox"/> Conveyed <input checked="" type="checkbox"/> Used	IR

List all counties and cities where water is proposed to be diverted, conveyed, and/or used or developed:

LAKE

B. Description of Proposed Use

Type of application to be filed with the Water Resources Department:

- ☐ Permit to Use or Store Water ☒ Water Right Transfer ☐ Permit Amendment or Ground Water Registration Modification
☐ Limited Water Use License ☐ Allocation of Conserved Water ☐ Exchange of Water

Source of water: ☐ Reservoir/Pond ☒ Ground Water ☐ Surface Water (name) _____

Estimated quantity of water needed: 1.99 ☒ cubic feet per second ☐ gallons per minute ☐ acre-feet

Adding new wells to existing water right to provide more flexibility to existing systems.

Note to applicant: If the Land Use Information Form cannot be completed while you wait, please have a local government representative sign the receipt at the bottom of the next page and include it with the application filed with the Water Resources Department.

See bottom of Page 3. →

RECEIVED
OCT 16 2023
OWRD

For Local Government Use Only

The following section must be completed by a planning official from each county and city listed unless the project will be located entirely within the city limits. In that case, only the city planning agency must complete this form. This deals only with the local land-use plan. Do not include approval for activities such as building or grading permits.

Please check the appropriate box below and provide the requested information

- ☒ Land uses to be served by the proposed water uses (including proposed construction) are allowed outright or are not regulated by your comprehensive plan. Cite applicable ordinance section(s): Lake County Zoning Ordinance - A-1 & A-2.
- ☐ Land uses to be served by the proposed water uses (including proposed construction) involve discretionary land-use approvals as listed in the table below. (Please attach documentation of applicable land-use approvals which have already been obtained. Record of Action/land-use decision and accompanying findings are sufficient.) **If approvals have been obtained but all appeal periods have not ended, check "Being pursued."**

Type of Land-Use Approval Needed (e.g., plan amendments, rezones, conditional-use permits, etc.)	Cite Most Significant, Applicable Plan Policies & Ordinance Section References	Land-Use Approval:	
		<input type="checkbox"/> Obtained <input type="checkbox"/> Denied	<input type="checkbox"/> Being Pursued <input type="checkbox"/> Not Being Pursued
		<input type="checkbox"/> Obtained <input type="checkbox"/> Denied	<input type="checkbox"/> Being Pursued <input type="checkbox"/> Not Being Pursued
		<input type="checkbox"/> Obtained <input type="checkbox"/> Denied	<input type="checkbox"/> Being Pursued <input type="checkbox"/> Not Being Pursued
		<input type="checkbox"/> Obtained <input type="checkbox"/> Denied	<input type="checkbox"/> Being Pursued <input type="checkbox"/> Not Being Pursued
		<input type="checkbox"/> Obtained <input type="checkbox"/> Denied	<input type="checkbox"/> Being Pursued <input type="checkbox"/> Not Being Pursued
		<input type="checkbox"/> Obtained <input type="checkbox"/> Denied	<input type="checkbox"/> Being Pursued <input type="checkbox"/> Not Being Pursued

Local governments are invited to express special land-use concerns or make recommendations to the Water Resources Department regarding this proposed use of water below, or on a separate sheet.

Name: Dan Johnson Title: Planning Director

Signature: [Signature] Phone: 541-947-6036 Date: 10/5/2023

Government Entity: Lake County Planning Dept.

Note to local government representative: Please complete this form or sign the receipt below and return it to the applicant. If you sign the receipt, you will have 30 days from the Water Resources Department's notice date to return the completed Land Use Information Form or WRD may presume the land use associated with the proposed use of water is compatible with local comprehensive plans.

Receipt for Request for Land Use Information

Applicant name: _____

City or County: _____ Staff contact: _____

Signature: _____ Phone: _____ Date: _____

NOTICE TO WATER WELL CONTRACTOR

The original and first copy
of this report are to be
filed with the

STATE ENGINEER, SALEM, OREGON 97301
within 30 days from the date
of well completion

RECEIVED
OCT 30 1970
STATE ENGINEER
SALEM, OREGON

WATER WELL REPORT

STATE OF OREGON

(Please type or print)

Do not write above this line)

State Well No.

State Permit No.

G 5762

(1) OWNER:

Name CAMERON CLIFF
Address LAPINE ORE

(2) TYPE OF WORK (check):

New Well ☒ Deepening ☐ Reconditioning ☐ Abandon ☐

If abandonment, describe material and procedure in Item 12.

(3) TYPE OF WELL:

Rotary ☐ Driven ☐
Cable ☒ Jetted ☐
Dug ☐ Bored ☐

(4) PROPOSED USE (check):

Domestic ☐ Industrial ☐ Municipal ☐
Irrigation ☒ Test Well ☐ Other ☐

CASING INSTALLED:

Threaded ☐ Welded ☒
18" Diam. from 0 ft. to 20 ft. Gage 1/4 IN.
14" Diam. from 0 ft. to 120 ft. Gage 1/4 IN.
" Diam. from " ft. to " ft. Gage "

PERFORATIONS:

Perforated? ☒ Yes ☐ No.
Type of perforator used CUTTING TORCH
Size of perforations 3/8 in. by 3 in.
perforations from 100 ft. to 120 ft.
perforations from " ft. to " ft.
perforations from " ft. to " ft.
perforations from " ft. to " ft.
perforations from " ft. to " ft.

(7) SCREENS:

Well screen installed? ☐ Yes ☒ No

Manufacturer's Name

Type Model No.

Diam. Slot size Set from ft. to ft.

Diam. Slot size Set from ft. to ft.

(8) WATER LEVEL: Completed well.

Static level 30 ft. below land surface Date 9-30-70

ian pressure lbs. per square inch Date

(9) WELL TESTS:

Drawdown is amount water level is lowered below static level

Was a pump test made? ☐ Yes ☒ No If yes, by whom?

Yield: gal./min. with ft. drawdown after hrs.

air blow testBailer test 1000 gal./min. with 0 ft. drawdown after 3 hrs.

Artesian flow g.p.m. Date

Temperature of water 50 Was a chemical analysis made? ☐ Yes ☒ No

(10) CONSTRUCTION:

Well seal—Material used CEMENT + BENTONITEDepth of seal 24 ft.Diameter of well bore to bottom of seal 24 in.Were any loose strata cemented off? ☐ Yes ☒ No DepthWas a drive shoe used? ☐ Yes ☒ NoDid any strata contain unusable water? ☐ Yes ☒ No

Type of water? depth of strata

Method of sealing strata off

Was well gravel packed? ☐ Yes ☒ No Size of gravel:

Gravel placed from ft. to ft.

(11) LOCATION OF WELL:

County LAKE Driller's well number

NE 1/4 NW 1/4 Section 15 T. 28 S. R. 14

Bearing and distance from section or subdivision corner

(12) WELL LOG:

Diameter of well below casing 14 IN.Depth drilled 405 ft. Depth of completed well 405 ft.

Formation: Describe color, texture, grain size and structure of materials; and show thickness and nature of each stratum and aquifer penetrated, with at least one entry for each change of formation. Report each change in position of Static Water Level as drilling proceeds. Note drilling rates.

MATERIAL	From	To	SWL
SOFT SANDY LOAM	0	5	
HARD BROWN CLAY	5	69	
DRY BLACK SAND	69	71	
SOFT BROWN CLAY	71	90	
HARD BROWN CLAY	90	95	
COARSE BLACK SAND	95	98	
BLUE CLAY SOFT	98	110	
COARSE BLACK SAND	110	114	
SOFT GREY CLAY	114	138	
SOFT BLUE CLAY	138	160	
BLACK SAND COARSE	160	164	
HARD BROWN CLAY	164	198	
COARSE BROWN SAND	198	201	
SOFT BROWN CLAY	201	230	
FINE RED SANDERS	230	234	
HARD RED CLAY	234	251	
HARD BROWN CLAY	251	267	
FINE BROWN SAND	267	269	
HARD BLUE CLAY STONE	269	285	
COARSE BLUE SAND	285	288	
HARD BROWN CLAY	288	371	
FINE BLACK GRAVEL	371	375	

Work started 4-9 1970 Completed 9-30 1970Date well drilling machine moved off of well 9-30 1970

Drilling Machine Operator's Certification:

This well was constructed under my direct supervision. Materials used and information reported above are true to my best knowledge and belief.

(Signed) Silas Blaylock Date 10-28, 1970
(Drilling Machine Operator)

Drilling Machine Operator's License No. 383

Water Well Contractor's Certification:

This well was drilled under my jurisdiction and this report is true to the best of my knowledge and belief.

NAME SILAS BLAYLOCK
(Person, firm or corporation) (Type or print)

Address SILVER LAKE OREGON

(Signed) Silas Blaylock
(Water Well Contractor)

Contractor's License No. 425 Date 10-28, 1970

(USE ADDITIONAL SHEETS IF NECESSARY)

14339-

NOTICE TO WATER WELL CONTRACTOR

The original and first copy of this report are to be filed with the

STATE ENGINEER, SALEM, OREGON within 30 days from the date of well completion.

WATER WELL REPORT

STATE OF OREGON

(Please type or print)

(Do not write above this line)

State Well No.

State Permit No.

RECEIVED
OCT 30 1970
STATE ENGINEER
SALEM, OREGON

10ccc
28/14-156A

(1) OWNER:

Name

Address

(2) TYPE OF WORK (check):

New Well ☐ Deepening ☐ Reconditioning ☐ Abandon ☐

If abandonment, describe material and procedure in Item 12.

(3) TYPE OF WELL:

Rotary ☐ Driven ☐

Cable ☐ Jetted ☐

Dug ☐ Bored ☐

(4) PROPOSED USE (check):

Domestic ☐ Industrial ☐ Municipal ☐

Irrigation ☐ Test Well ☐ Other ☐

CASING INSTALLED:

Threaded ☐ Welded ☐

" Diam. from ft. to ft. Gage

" Diam. from ft. to ft. Gage

" Diam. from ft. to ft. Gage

PERFORATIONS:

Perforated? ☐ Yes ☐ No.

Type of perforator used

Size of perforations

in. by

in.

perforations from ft. to ft.

perforations from ft. to ft.

perforations from ft. to ft.

perforations from ft. to ft.

perforations from ft. to ft.

(7) SCREENS:

Well screen installed? ☐ Yes ☐ No

Manufacturer's Name

Type Model No.

Diam. Slot size Set from ft. to ft.

Diam. Slot size Set from ft. to ft.

(8) WATER LEVEL: Completed well.

Static level ft. below land surface Date

Artesian pressure lbs. per square inch Date

(9) WELL TESTS:

Drawdown is amount water level is lowered below static level

Was a pump test made? ☐ Yes ☐ No If yes, by whom?

Yield: gal./min. with ft. drawdown after hrs.

" " " "

" " " "

Bailer test gal./min. with ft. drawdown after hrs.

Artesian flow g.p.m. Date

Temperature of water Was a chemical analysis made? ☐ Yes ☐ No

(10) CONSTRUCTION:

Well seal—Material used

Depth of seal ft.

Diameter of well bore to bottom of seal in.

Were any loose strata cemented off? ☐ Yes ☐ No Depth

Was a drive shoe used? ☐ Yes ☐ No

Did any strata contain unusable water? ☐ Yes ☐ No

Type of water? depth of strata

Method of sealing strata off

Was well gravel packed? ☐ Yes ☐ No Size of gravel:

Gravel placed from ft. to ft.

(11) LOCATION OF WELL:

County

Driller's well number

1/4

1/4 Section

T.

R.

W.M.

Bearing and distance from section or subdivision corner

(12) WELL LOG:

Diameter of well below casing

Depth drilled

ft. Depth of completed well

ft.

Formation: Describe color, texture, grain size and structure of materials; and show thickness and nature of each stratum and aquifer penetrated, with at least one entry for each change of formation. Report each change in position of Static Water Level as drilling proceeds. Note drilling rates.

MATERIAL	From	To	SWL
HARD GREY CLAY	375	380	
FINE GREY GRAVEL	380	392	
HARD GREY CLAY	392	403	
COARSE GREY SAND	403	405	

RECEIVED

OCT 16 2023

OWRD

Work started 19 Completed 19

Date well drilling machine moved off of well 19

Drilling Machine Operator's Certification:

This well was constructed under my direct supervision. Materials used and information reported above are true to my best knowledge and belief.

[Signed] Date 19

(Drilling Machine Operator)

Drilling Machine Operator's License No.

Water Well Contractor's Certification:

This well was drilled under my jurisdiction and this report is true to the best of my knowledge and belief.

NAME (Person, firm or corporation) (Type or print)

Address

[Signed] (Water Well Contractor)

Contractor's License No. Date 19

NOTICE TO WATER WELL CONTRACTOR
The original and first copy of this report
are to be filed with the

WATER RESOURCES DEPARTMENT
SALEM, OREGON 97310
within 30 days from the date
of well completion

RECEIVED
WATER WELL REPORT
STATE OF OREGON
JUNO 1 1981
MAR 17 1981
SALEM, OREGON

State Well No. 285/14E-15bc

State Permit No.

(1) OWNER:

Name CAMERON CLIFF
Address DIAMOND BAR RANCH
SILVER LAKE OREGON 97638

(2) TYPE OF WORK (check):

New Well ☒ Deepening ☐ Reconditioning ☐ Abandon ☐
If abandonment, describe material and procedure in Item 12.

(3) TYPE OF WELL:

Rotary ☒ Driven ☐
Cable ☒ Jetted ☐
Dug ☐ Bored ☐
Domestic ☐ Industrial ☐ Municipal ☐
Irrigation ☒ Test Well ☐ Other ☐

(4) PROPOSED USE (check):

CASING INSTALLED:

14" Diam. from 0 ft. to 80 ft. Gage 0.250
" Diam. from ft. to ft. Gage
" Diam. from ft. to ft. Gage

PERFORATIONS:

Perforated? ☐ Yes ☒ No.

Type of perforator used

Size of perforations in. by in.
perforations from ft. to ft.
perforations from ft. to ft.
perforations from ft. to ft.

(7) SCREENS:

Well screen installed? ☐ Yes ☒ No

Manufacturer's Name
Type Model No.
Diam. Slot size Set from ft. to ft.
Diam. Slot size Set from ft. to ft.

(8) WELL TESTS:

Drawdown is amount water level is
lowered below static level

Was a pump test made? ☒ Yes ☐ No If yes, by whom?
Yield: 2600 gal./min. with 45 ft. drawdown after 8 hrs.

" " " "

Bailer test gal./min. with ft. drawdown after hrs.

Artesian flow g.p.m.

perature of water Depth artesian flow encountered ft.

(9) CONSTRUCTION:

Well seal—Material used CEMENT GROUT
Well sealed from land surface to 33 ft.
Diameter of well bore to bottom of seal 18 in.
Diameter of well bore below seal 14 in.
Number of sacks of cement used in well seal 47 sacks
How was cement grout placed?

WESTERN WELL CO GROUT
PUMP

Was a drive shoe used? ☒ Yes ☐ No Plugs Size: location ft.

Did any strata contain unusable water? ☒ Yes ☐ No

Type of water 600 depth of strata 45 ft

Method of sealing strata off 150 ft to 195

Was well gravel packed? ☐ Yes ☐ No Size of gravel:

Gravel placed from ft. to ft.

(10) LOCATION OF WELL:

County LAKE Driller's well number 1
NE 1/4 NE 1/4 Section 15 T. 27S R. 14E W.M.
Bearing and distance from section or subdivision corner

(11) WATER LEVEL: Completed well.

Depth at which water was first found 65 ft.
Static level 44 ft. below land surface. Date 3/24/81
Artesian pressure lbs. per square inch. Date

(12) WELL LOG:

Diameter of well below casing 13 7/8

Depth drilled 428 ft. Depth of completed well 428 ft.

Formation: Describe color, texture, grain size and structure of materials;
and show thickness and nature of each stratum and aquifer penetrated,
with at least one entry for each change of formation. Report each change in
position of Static Water Level and indicate principal water-bearing strata.

MATERIAL	From	To	SWL
BROWN CLAY	0	20	
SANDSTONE	20	25	
BROWN CLAY	25	65	
SAND & GRAVEL	65	75	
BROWN CLAY	75	145	
HARD ROCK	145	150	
WB BLACK SANDSTONE	150	195	44
HARD BASALT	195	230	
BROKEN ROCK	230	315	
HARD BASALT	315	380	
MEDIUM BASALT	380	415	
BROKEN ROCK	415	428	

ALL WATER WAS
FOUND BETWEEN
180 and 195 ft.
WATER AT 65 ft SEALED
OFF WITH CEMENT

RECEIVED
OCT 16 2023
OWRD

Work started 3/17 1980 Completed 9/26, 1980

Date well drilling machine moved off of well 9/26, 1980

Drilling Machine Operator's Certification:

This well was constructed under my direct supervision.
Materials used and information reported above are true to my
best knowledge and belief.

[Signed] Leonard Christensen Date 9/26, 1980
(Drilling Machine Operator)

Drilling Machine Operator's License No. 1323

Water Well Contractor's Certification:

This well was drilled under my jurisdiction and this report is
true to the best of my knowledge and belief.

Name LEONARD CHRISTENSEN
(Person, firm or corporation) (Type or print)

Address Box 461 CHRISTMAS VALLEY

[Signed] L Christensen
(Water Well Contractor)

Contractor's License No. 767 Date 9/26, 1980

(USE ADDITIONAL SHEETS IF NECESSARY)

SP*45656-119

LAKE 743

THIS LOG IS SO LATE BECAUSE THERE HAS
BEEN A LOT OF CONTROVERSY WITH THE
OWNER. AND IT SEEMED AS IF WE MAY
HAVE HAD TO GO BACK AND DO SOME
EXTRA WORK ON THE WELL. THE WELL HAS
BEEN SEALED AND CAPPED ALL THIS TIME.
HOWEVER AN AGREEMENT HAS BEEN REACHED
AND EVERYTHING HAS BEEN SETTLED SATISFACTOR
ILY
TO ALL PARTIES CONCERNED.

L. Chastain

RECEIVED

OCT 16 2023

OWRD

14339 -

NOTICE TO WATER WELL CONTRACTOR
The original and first copy of this report
are to be filed with the

WATER RESOURCES DEPARTMENT
SALEM, OREGON 97310
within 30 days from the date
of well completion

RECEIVED
WATER WELL REPORT
LAKE 743

JUNO 1 1981 STATE OF OREGON

MAR 17 1981

State Well No. 285/14E-156C

WATER RESOURCES DEPT
SALEM, OREGON

WATER RESOURCES DEPT
SALEM, OREGON

(1) OWNER:

Name CAMERON CLIFF
Address DIAMOND 13A RANCH
SILVER LAKE OREGON 97638

(2) TYPE OF WORK (check):

New Well ☒ Deepening ☐ Reconditioning ☐ Abandon ☐
If abandonment, describe material and procedure in Item 12.

(3) TYPE OF WELL:

Rotary ☒ Driven ☐
Cable ☒ Jetted ☐
Dug ☐ Bored ☐
Domestic ☐ Industrial ☐ Municipal ☐
Irrigation ☒ Test Well ☐ Other ☐

(4) PROPOSED USE (check):

CASING INSTALLED:

14" Diam. from 0 ft. to 80 ft. Gage 0.250
" Diam. from ft. to ft. Gage
" Diam. from ft. to ft. Gage

PERFORATIONS:

Perforated? ☐ Yes ☒ No.

Type of perforator used

Size of perforations in. by in.
perforations from ft. to ft.
perforations from ft. to ft.
perforations from ft. to ft.

(7) SCREENS:

Well screen installed? ☐ Yes ☒ No

Manufacturer's Name
Type Model No.
Diam. Slot size Set from ft. to ft.
Diam. Slot size Set from ft. to ft.

(8) WELL TESTS:

Drawdown is amount water level is
lowered below static level

Was a pump test made? ☒ Yes ☐ No If yes, by whom?
Yield: 2600 gal./min. with 45 ft. drawdown after 8 hrs.

" " " "

Bailer test gal./min. with ft. drawdown after hrs.

Artesian flow g.p.m.

perature of water Depth artesian flow encountered ft.

(9) CONSTRUCTION:

Well seal—Material used CEMENT GROUT
Well sealed from land surface to 33 ft.
Diameter of well bore to bottom of seal 18 in.
Diameter of well bore below seal 14 in.
Number of sacks of cement used in well seal 47 sacks
How was cement grout placed?

WESTERN WELL CO GROUT
PUMP

Was a drive shoe used? ☒ Yes ☐ No Plugs Size: location ft.

Did any strata contain unusable water? ☒ Yes ☐ No

Type of water? 6000 depth of strata 45 ft

Method of sealing strata off 150 ft to 195

Was well gravel packed? ☐ Yes ☐ No Size of gravel:

Gravel placed from ft. to ft.

(10) LOCATION OF WELL:

County LAKE Driller's well number 1
NE 1/4 NE 1/4 Section 15 T. 27S R. 14E W.M.
Bearing and distance from section or subdivision corner

(11) WATER LEVEL: Completed well.

Depth at which water was first found 65 ft.
Static level 44 ft. below land surface. Date 3/24/81
Artesian pressure lbs. per square inch. Date

(12) WELL LOG:

Diameter of well below casing 13 7/8
Depth drilled 428 ft. Depth of completed well 428 ft.

Formation: Describe color, texture, grain size and structure of materials;
and show thickness and nature of each stratum and aquifer penetrated,
with at least one entry for each change of formation. Report each change in
position of Static Water Level and indicate principal water-bearing strata.

MATERIAL	From	To	SWL
BROWN CLAY	0	20	
SANDSTONE	20	25	
BROWN CLAY	25	65	
SAND & GRAVEL	65	75	
BROWN CLAY	75	145	
HARD ROCK	145	150	
WB BLACK SANDSTONE	150	195	44
HARD BASALT	195	230	
BROKEN ROCK	230	315	
HARD BASALT	315	380	
MEDIUM BASALT	380	415	
BROKEN ROCK	415	428	

ALL WATER WAS
FOUND BETWEEN
180 and 195 ft.
WATER AT 65 ft SEALED
OFF WITH CASING

RECEIVED
OCT 16 2023
OWRD

Work started 3/17 1980 Completed 9/26, 1980
Date well drilling machine moved off of well 9/26, 1980

Drilling Machine Operator's Certification:

This well was constructed under my direct supervision.
Materials used and information reported above are true to my
best knowledge and belief.

[Signed] L. Christensen Date 9/26, 1980
(Drilling Machine Operator)

Drilling Machine Operator's License No. 1323

Water Well Contractor's Certification:

This well was drilled under my jurisdiction and this report is
true to the best of my knowledge and belief.

Name L. CHRISTENSEN
(Person, firm or corporation) (Type or print)

Address Box 461 CHRISTMAS, WY 82401

[Signed] L. Christensen
(Water Well Contractor)

Contractor's License No. 767 Date 9/26, 1980

LAKE 743

THIS LOG IS SO LATE BECAUSE THERE HAS BEEN A LOT OF CONTROVERSY WITH THE OWNER. AND IT SEEMED AS IF WE MAY HAVE HAD TO GO BACK AND DO SOME EXTRA WORK ON THE WELL. THE WELL HAS BEEN SEALED AND CAPPED ALL THIS TIME. HOWEVER AN AGREEMENT HAS BEEN REACHED AND EVERYTHING HAS BEEN SETTLED SATISFACTORILY TO ALL PARTIES CONCERNED.

L. Christensen

RECEIVED

OCT 16 2023

OWRD

NOTICE TO WATER WELL CONTRACTOR
The original and first copy of this report
are to be filed with the

WATER RESOURCES DEPARTMENT
SALEM, OREGON 97310
within 30 days from the date
of well completion.

WATERWELL REPORT

STATE OF OREGON

(Please type or print)

(Do not write above this line)

State Well No. 285/14E-1500

State Permit No.

(1) OWNER:

Name CAMERON CLIFT
Address DIAMOND BAR RANCH
SILVER LAKE OREGON 97638

(2) TYPE OF WORK (check):

New Well ☒ Deepening ☐ Reconditioning ☐ Abandon ☐

If abandonment, describe material and procedure in Item 12.

(3) TYPE OF WELL:

Rotary ☒ Driven ☐
Cable ☐ Jetted ☐
Dug ☐ Bored ☐

(4) PROPOSED USE (check):

Domestic ☐ Industrial ☐ Municipal ☐
Irrigation ☒ Test Well ☐ Other ☐

CASING INSTALLED:

Threaded ☐ Welded ☒
16" Diam. from 0 ft. to 90 ft. Gage 9.250
" Diam. from ft. to ft. Gage
" Diam. from ft. to ft. Gage

PERFORATIONS:

Perforated? ☐ Yes ☒ No.

Type of perforator used

Size of perforations	in. by	in.
perforations from	ft. to	ft.
perforations from	ft. to	ft.
perforations from	ft. to	ft.

(7) SCREENS:

Well screen installed? ☐ Yes ☒ No

Manufacturer's Name
Type Model No.
Diam. Slot size Set from ft. to ft.
Diam. Slot size Set from ft. to ft.

(8) WELL TESTS:

Drawdown is amount water level is
lowered below static level

Was a pump test made? ☒ Yes ☐ No If yes, by whom? OWNER

Yield: 2700 gal./min. with 60 ft. drawdown after 2 hrs.

Bailer test gal./min. with ft. drawdown after hrs.

Artesian flow g.p.m.

Temperature of water Depth artesian flow encountered ft.

(9) CONSTRUCTION:

Well seal—Material used CEMENT GROUT

Well sealed from land surface to 30 ft.

Diameter of well bore to bottom of seal 22 in.

Diameter of well bore below seal 15.5 to 10" to 30"

Number of sacks of cement used in well seal 59 sacks

How was cement grout placed? CROUT PLUG

Was a drive shoe used? ☒ Yes ☐ No Plugs Size: location ft.

Did any strata contain unusable water? ☐ Yes ☐ No

Type of water? depth of strata

Method of sealing strata off

Was well gravel packed? ☐ Yes ☐ No Size of gravel:

Gravel placed from ft. to ft.

(10) LOCATION OF WELL:

County LAKE Driller's well number 2
NE 1/4 NE 1/4 Section 22 T. 27S R. 14E W.M.
Bearing and distance from section or subdivision corner

(11) WATER LEVEL: Completed well.

Depth at which water was first found 245 ft.
Static level 44 ft. below land surface. Date 5/31/80
Artesian pressure lbs. per square inch. Date

(12) WELL LOG:

Diameter of well below casing 10"

Depth drilled 300 ft. Depth of completed well 300 ft.

Formation: Describe color, texture, grain size and structure of materials;
and show thickness and nature of each stratum and aquifer penetrated,
with at least one entry for each change of formation. Report each change in
position of Static Water Level and indicate principal water-bearing strata.

MATERIAL	From	To	SWL
BROWN CLAY	0	65	
CLAY AND GRAVEL MIXED	65	96	
BASALT HARD.	96	136	
BED CINDEIRS-	136	172	
GREY SLATE.	172	220	
HARD BASALT.	220	245	
BED CINDEIRS	245	282	44
HARD UNKNIC RICK	282	300	

RECEIVED

AUG 11 1980

WATER RESOURCES DEPT
SALEM, OREGON

RECEIVED

OCT 16 2023

OWRD

Work started 4/25/80 Completed 5/5/80

Date well drilling machine moved off of well 5/6/80

Drilling Machine Operator's Certification:

This well was constructed under my direct supervision.
Materials used and information reported above are true to my
best knowledge and belief.

[Signed] J. R. [Signature] Date 5/7/1980

(Drilling Machine Operator)

Drilling Machine Operator's License No. 1323

Water Well Contractor's Certification:

This well was drilled under my jurisdiction and this report is
true to the best of my knowledge and belief.

Name L. DONARD CHRISTENSEN

(Person, firm or corporation)

(Type or print)

Address 130X 23 SILVER LAKE OREGON 97638

[Signed] L. Christensen

(Water Well Contractor)

Contractor's License No. 767 Date 5/7/1980

(USE ADDITIONAL SHEETS IF NECESSARY)

14339 -

SP*45656-119

NOTICE TO WATER WELL CONTRACTOR
The original and first copy of this report
are to be filed with the

WATER RESOURCES DEPARTMENT
SALEM, OREGON 97310
within 30 days from the date
of well completion.

WATERWELL REPORT

STATE OF OREGON

(Please type or print)

(Do not write above this line)

State Well No. 285/14E-15cd

State Permit No. _____

(1) OWNER:

Name CAMERON CLIFF
Address DIAMOND BAR RANCH
SILVER LAKE OREGON 97638

(2) TYPE OF WORK (check):

New Well ☒ Deepening ☐ Reconditioning ☐ Abandon ☐

If abandonment, describe material and procedure in Item 12.

(3) TYPE OF WELL:

Rotary ☒ Driven ☐
Cable ☐ Jetted ☐
Dug ☐ Bored ☐

(4) PROPOSED USE (check):

Domestic ☐ Industrial ☐ Municipal ☐
Irrigation ☒ Test Well ☐ Other ☐

CASING INSTALLED:

Threaded ☐ Welded ☒
16" Diam. from 0 ft. to 90 ft. Gage 9.250
" Diam. from " ft. to " ft. Gage "
" Diam. from " ft. to " ft. Gage "

PERFORATIONS:

Perforated? ☐ Yes ☒ No.

Type of perforator used _____

Size of perforations	in. by	in.
perforations from	ft. to	ft.
perforations from	ft. to	ft.
perforations from	ft. to	ft.

(7) SCREENS:

Well screen installed? ☐ Yes ☒ No

Manufacturer's Name _____
Type _____ Model No. _____
Diam. _____ Slot size _____ Set from _____ ft. to _____ ft.
Diam. _____ Slot size _____ Set from _____ ft. to _____ ft.

(8) WELL TESTS:

Drawdown is amount water level is
lowered below static level

Was a pump test made? ☒ Yes ☐ No If yes, by whom? OWNER

Yield: 2700 gal./min. with 10 ft. drawdown after 2 hrs.

" " " "

Bailer test gal./min. with ft. drawdown after hrs.

Artesian flow g.p.m.

Temperature of water Depth artesian flow encountered ft.

(9) CONSTRUCTION:

Well seal—Material used CEMENT GROUT

Well sealed from land surface to 30 ft.

Diameter of well bore to bottom of seal 22 in.

Diameter of well bore below seal 15 1/2 to 16 1/2 10" to 30"

Number of sacks of cement used in well seal 59 sacks

How was cement grout placed? CROUT PLUG

Was a drive shoe used? ☒ Yes ☐ No Plugs _____ Size: location _____ ft.

Did any strata contain unusable water? ☐ Yes ☐ No

Type of water? _____ depth of strata _____

Method of sealing strata off _____

Was well gravel packed? ☐ Yes ☐ No Size of gravel: _____

Gravel placed from _____ ft. to _____ ft.

(10) LOCATION OF WELL:

County LAKE Driller's well number 2
NE 1/4 NE 1/4 Section 22 T. 27S R. 14E. W.M.
Bearing and distance from section or subdivision corner _____

(11) WATER LEVEL: Completed well.

Depth at which water was first found 245 ft.

Static level 44 ft. below land surface. Date 5/31/80

Artesian pressure _____ lbs. per square inch. Date _____

(12) WELL LOG:

Diameter of well below casing 10 1/2"

Depth drilled 300 ft. Depth of completed well 300 ft.

Formation: Describe color, texture, grain size and structure of materials;
and show thickness and nature of each stratum and aquifer penetrated,
with at least one entry for each change of formation. Report each change in
position of Static Water Level and indicate principal water-bearing strata.

MATERIAL	From	To	SWL
BROWN CLAY	0	65	
CLAY AND GRAVEL MIXED	65	96	
BASALT HARD	96	136	
BED CINDEIRS	136	172	
GREY SLATE	172	220	
HARD BASALT	220	245	
BED CINDEIRS	245	282	44
HARD VOLCANIC ROCK	282	300	

RECEIVED

RECEIVED

OCT 16 2023

AUG 11 1980

OWRD

WATER RESOURCES DEPT
SALEM, OREGON

Work started 4/25/80 Completed 5/5/80

Date well drilling machine moved off of well 5/6/80

Drilling Machine Operator's Certification:

This well was constructed under my direct supervision.
Materials used and information reported above are true to my
best knowledge and belief.

[Signed] John R. Christensen Date 5/7/1980
(Drilling Machine Operator)

Drilling Machine Operator's License No. 1323

Water Well Contractor's Certification:

This well was drilled under my jurisdiction and this report is
true to the best of my knowledge and belief.

Name L. DONALD CHRISTENSEN
(Person, firm or corporation) (Type or print)

Address 1302 23 SILVER LAKE OREGON 97638

[Signed] L. D. Christensen
(Water Well Contractor)

Contractor's License No. 767 Date 5/7/1980

(USE ADDITIONAL SHEETS IF NECESSARY)

14339

SP*45656-119

NOTICE TO WATER WELL CONTRACTOR
The original and first copy of this report
are to be filed with the

WATER RESOURCES DEPARTMENT
SALEM, OREGON 97310
within 30 days from the date
of well completion.

WATER WELL REPORT

STATE OF OREGON

(Please type or print)

(Do not write above this line)

State Well No. 285/14E-22bd

State Permit No. _____

(1) OWNER:

Name CAMERON CHIFF
Address DIAMOND BAR RANCH
SILVER LAKE OREGON 97638

(2) TYPE OF WORK (check):

New Well ☒ Deepening ☐ Reconditioning ☐ Abandon ☐

If abandonment, describe material and procedure in Item 12.

(3) TYPE OF WELL:

Driven ☒
Jettied ☐
Bored ☐

(4) PROPOSED USE (check):

Domestic ☐ Industrial ☐ Municipal ☐
Irrigation ☒ Test Well ☐ Other ☐

(5) CASING INSTALLED:

Threaded ☐ Welded ☐
11/4" Diam. from 0 ft. to 156 ft. Gage 1.250
" Diam. from ft. to ft. Gage
" Diam. from ft. to ft. Gage

(6) PERFORATIONS:

Perforated? ☐ Yes ☒ No

Type of perforator used

Size of perforations	in. by	in.
perforations from	ft. to	ft.
perforations from	ft. to	ft.
perforations from	ft. to	ft.

(7) SCREENS:

Well screen installed? ☐ Yes ☒ No

Manufacturer's Name _____ Model No. _____
Type _____ Slot size _____ Set from _____ ft. to _____ ft.
Diam. _____ Slot size _____ Set from _____ ft. to _____ ft.

(8) WELL TESTS:

Drawdown is amount water level is
lowered below static level

Is a pump test made? ☒ Yes ☐ No If yes, by whom? OWNER
Yield: 2000 gal./min. with 60 ft. drawdown after 14 hrs.

Well test	gal./min. with	ft. drawdown after	hrs.
Artesian flow	g.p.m.		
Temperature of water	Depth artesian flow encountered		ft.

(9) CONSTRUCTION:

Well seal—Material used CEMENT GROUT
Well sealed from land surface to 150 ft.
Diameter of well bore to bottom of seal 16 in.
Diameter of well bore below seal 10 in.
Number of sacks of cement used in well seal 93 sacks
How was cement grout placed? GROUT PUMP

Was a drive shoe used? ☒ Yes ☐ No Plugs _____ Size: location _____ ft.
Did any strata contain unusable water? ☒ Yes ☐ No
Type of water? CARD depth of strata 60 ft.
Method of sealing strata off CEMENT GROUT
Was well gravel packed? ☐ Yes ☒ No Size of gravel: _____
Gravel placed from _____ ft. to _____ ft.

(10) LOCATION OF WELL:

County LAKE Driller's well number 3
NW 1/4 NW 1/4 Section 22 T. 27 S. R. 14 E. W.M.
Bearing and distance from section or subdivision corner

(11) WATER LEVEL: Completed well.

Depth at which water was first found 30 ft.
Static level 54 ft. below land surface. Date 6/3/80
Artesian pressure _____ lbs. per square inch. Date _____

(12) WELL LOG:

Diameter of well below casing 10"
Depth drilled 400 ft. Depth of completed well 400 ft.

Formation: Describe color, texture, grain size and structure of materials;
and show thickness and nature of each stratum and aquifer penetrated,
with at least one entry for each change of formation. Report each change in
position of Static Water Level and indicate principal water-bearing strata.

MATERIAL	From	To	SWL
BROWN CLAY	0	25	
SANDSTONE	25	30	
WB. GRAVEL	30	75	
BROWN CLAY	75	95	
HARD BASALT	95	120	
HARD CLAY	120	158	
WB. BLACK SANDSTONE	158	195	54
RED CINDIERS	195	240	
BROCKEN ROCK	240	284	
GREY CINDIERS	284	295	
HARD BASALT	295	360	
RED CINDIERS	360	390	WB.
HARD BASALT	390	400	

RECEIVED

SEP 19 1980

WATER RESOURCES DEPT
SALEM, OREGON

RECEIVED

OCT 16 2023

OWRD

Work started 5/8 19 80 Completed 6/4 19 80
Date well drilling machine moved off of well 6/5 19 80

Drilling Machine Operator's Certification:

This well was constructed under my direct supervision.
Materials used and information reported above are true to my
best knowledge and belief.

[Signed] LEONARD CHRISTENSEN Date 6/4, 1980
(Drilling Machine Operator)

Drilling Machine Operator's License No. 1323

Water Well Contractor's Certification:

This well was drilled under my jurisdiction and this report is
true to the best of my knowledge and belief.

Name LEONARD CHRISTENSEN
(Person, firm or corporation) (Type or print)

Address Box 23 SILVER LAKE OR, 97638

[Signed] L. Christensen
(Water Well Contractor)

Contractor's License No. 767 Date 6/4/80, 1980

NOTICE TO WATER WELL CONTRACTOR:
The original and first copy of this report
are to be filed with the

WATER RESOURCES DEPARTMENT
SALEM, OREGON 97310
within 30 days from the date
of well completion.

WATER WELL REPORT

STATE OF OREGON

(Please type or print)

(Do not write above this line)

State Well No. 28S/14E-22b2

State Permit No. _____

(1) OWNER:

Name CAMERON CLIFF

Address DIAMOND BAR RANCH

SILVER LAKE OREGON 97638

(2) TYPE OF WORK (check):

New Well ☒ Deepening ☐ Reconditioning ☐ Abandon ☐

If abandonment, describe material and procedure in Item 12.

(3) TYPE OF WELL:

Driven ☒
Jettied ☐
Bored ☐

(4) PROPOSED USE (check):

Domestic ☐ Industrial ☐ Municipal ☐
Irrigation ☒ Test Well ☐ Other ☐

(5) CASING INSTALLED:

Threaded ☐ Welded ☐
1 1/2" Diam. from 0 ft. to 156 ft. Gage 1.250
" Diam. from ft. to ft. Gage
" Diam. from ft. to ft. Gage

(6) PERFORATIONS:

Perforated? ☐ Yes ☒ No.

Type of perforator used

Size of perforations	in. by	in.
perforations from	ft. to	ft.
perforations from	ft. to	ft.
perforations from	ft. to	ft.

(7) SCREENS:

Well screen installed? ☐ Yes ☒ No

Manufacturer's Name

Type Model No.

Diam. Slot size Set from ft. to ft.

Diam. Slot size Set from ft. to ft.

(8) WELL TESTS:

Drawdown is amount water level is
lowered below static level

Is a pump test made? ☒ Yes ☐ No If yes, by whom? OWNER

Yield: 2000 gal./min. with 60 ft. drawdown after 14 hrs.

" " " "

Flow test gal./min. with ft. drawdown after hrs.

Artesian flow g.p.m.

Temperature of water Depth artesian flow encountered ft.

(9) CONSTRUCTION:

Well seal—Material used CEMENT GROUT

Well sealed from land surface to 150 ft.

Diameter of well bore to bottom of seal 16 in.

Diameter of well bore below seal 10 in.

Number of sacks of cement used in well seal 93 sacks

How was cement grout placed? GROUT PUMP

Was a drive shoe used? ☒ Yes ☐ No Plugs Size: location ft.

Did any strata contain unusable water? ☒ Yes ☐ No

Type of water? CSDO depth of strata 60 ft.

Method of sealing strata off CEMENT GROUT

Was well gravel packed? ☐ Yes ☒ No Size of gravel:

Gravel placed from ft. to ft.

(10) LOCATION OF WELL:

County LAKE Driller's well number 3

NW 1/4 NW 1/4 Section 22 T. 27 S. R. 14 E. W.M.

Bearing and distance from section or subdivision corner

(11) WATER LEVEL: Completed well.

Depth at which water was first found 30 ft.

Static level 54 ft. below land surface. Date 6/3/80

Artesian pressure lbs. per square inch. Date

(12) WELL LOG:

Diameter of well below casing 10"

Depth drilled 400 ft. Depth of completed well 400 ft.

Formation: Describe color, texture, grain size and structure of materials;
and show thickness and nature of each stratum and aquifer penetrated,
with at least one entry for each change of formation. Report each change in
position of Static Water Level and indicate principal water-bearing strata.

MATERIAL	From	To	SWL
BROWN CLAY	0	25	
SANDSTONE	25	35	
WB. GRAVEL	30	75	
BROWN CLAY	75	95	
HARD BASALT	95	120	
HARD CLAY	120	158	
WB. BLACK SANDSTONE	158	195	54
RED CINDIERS	195	240	
13 BROKEN ROCK	240	284	
GREY CINDIERS	284	295	
HARD BASALT	295	360	
RED CINDIERS	360	390	WB.
HARD BASALT	390	400	

RECEIVED

SEP 19 1980

WATER RESOURCES DEPT
SALEM, OREGON

RECEIVED

OCT 16 2023

OWRD

Work started 5/8 19 80 Completed 6/4 19 80

Date well drilling machine moved off of well 6/5 19 80

Drilling Machine Operator's Certification:

This well was constructed under my direct supervision.
Materials used and information reported above are true to my
best knowledge and belief.

[Signed] Leonard Christensen Date 6/4, 19 80

(Drilling Machine Operator)

Drilling Machine Operator's License No. 1323

Water Well Contractor's Certification:

This well was drilled under my jurisdiction and this report is
true to the best of my knowledge and belief.

Name LEONARD CHRISTENSEN

(Person, firm or corporation)

(Type or print)

Address Box 23 Silver Lake OR 97638

[Signed] Leonard Christensen

(Water Well Contractor)

Contractor's License No. 767 Date 6/4/80, 19 80

(USE ADDITIONAL SHEETS IF NECESSARY)

14339 -

SP-45656-119

NOTICE TO WATER WELL CONTRACTOR
The original and first copy of this report
are to be filed with the

WATER RESOURCES DEPARTMENT
SALEM, OREGON 97310
within 30 days from the date
of well completion

RECEIVED
WATER WELL REPORT
STATE OF OREGON
(Please type or print)
(Do not write above this line)
SALEM, OREGON

AUG 11 1980

State Well No. 285/14E-24ac
State Permit No.

(1) OWNER:

Name CAMERON CLIFF
Address DIAMOND BAR RANCH
SILVER LAKE, OREGON 97438

(2) TYPE OF WORK (check):

New Well ☒ Deepening ☐ Reconditioning ☐ Abandon ☐
If abandonment, describe material and procedure in Item 12.

(3) TYPE OF WELL:

Rotary ☒ Driven ☐
Cable ☐ Jetted ☐
Dug ☐ Bored ☐

(4) PROPOSED USE (check):

Domestic ☐ Industrial ☐ Municipal ☐
Irrigation ☒ Test Well ☐ Other ☐

CASING INSTALLED:

16" Diam. from 0 ft. to 160 ft. Gage 10.250
" Diam. from ft. to ft. Gage
" Diam. from ft. to ft. Gage

PERFORATIONS:

Perforated? ☐ Yes ☒ No.

Type of perforator used

Size of perforations in. by in.
perforations from ft. to ft.
perforations from ft. to ft.
perforations from ft. to ft.

(7) SCREENS:

Well screen installed? ☐ Yes ☒ No

Manufacturer's Name
Type Model No.
Diam. Slot size Set from ft. to ft.
Diam. Slot size Set from ft. to ft.

(8) WELL TESTS:

Drawdown is amount water level is
lowered below static level

Was a pump test made? ☒ Yes ☐ No If yes, by whom?
Yield: 4700 gal./min. with 33 ft. drawdown after 2 hrs.
" " " "
" " " "
Bailer test gal./min. with ft. drawdown after hrs.
Artesian flow g.p.m.
Temperature of water Depth artesian flow encountered ft.

(9) CONSTRUCTION:

Well seal—Material used CEMENT GROUT.
Well sealed from land surface to 25 ft.
Diameter of well bore to bottom of seal 22 in.
Diameter of well bore below seal 15.5 in.
Number of sacks of cement used in well seal 36 sacks
How was cement grout placed? PUMP

Was a drive shoe used? ☒ Yes ☐ No Plugs Size: location ft.
Did any strata contain unusable water? ☐ Yes ☐ No
Type of water depth of strata
Method of sealing strata off
Was well gravel packed? ☐ Yes ☐ No Size of gravel:
Gravel placed from ft. to ft.

(10) LOCATION OF WELL:

County LAKE Driller's well number 5
S/E 1/4 S/E 1/4 Section 14 T. 27S R. 14E W.M.
Bearing and distance from section or subdivision corner

(11) WATER LEVEL: Completed well.

Depth at which water was first found 160 ft.
Static level 34 ft. below land surface. Date 6/24/80
Artesian pressure lbs. per square inch. Date

(12) WELL LOG:

Diameter of well below casing 15.5

Depth drilled 230 ft. Depth of completed well 230 ft.

Formation: Describe color, texture, grain size and structure of materials;
and show thickness and nature of each stratum and aquifer penetrated,
with at least one entry for each change of formation. Report each change in
position of Static Water Level and indicate principal water-bearing strata.

MATERIAL	From	To	SWL
BROWN CLAY	0	12	
SMALL ROCKS	12	18	
HARD BROWN CLAY	18	40	
GRAY CLAY HARD	40	110	
RED CINDERS	110	130	
GRAVEL	130	150	
RED CINDERS	150	230	
WELL CONTAINED			
70% of WATER BEAR.			
FORMATION.			
FROM 160 FT. 230 FT.			

Work started 6/23 1980 Completed 6/27 1980
Date well drilling machine moved off of well 6/28 1980

Drilling Machine Operator's Certification:

This well was constructed under my direct supervision.
Materials used and information reported above are true to my
best knowledge and belief.

[Signed] J. D. HATHA Date 7/12/1980
(Drilling Machine Operator)
Drilling Machine Operator's License No. 1303

Water Well Contractor's Certification:

This well was drilled under my jurisdiction and this report is
true to the best of my knowledge and belief.

Name LEONARD CHRISTENSEN
(Person, firm or corporation) (Type or print)
Address BOX 23 SILVER LAKE, ORE.
[Signed] L. Christensen
(Water Well Contractor)

Contractor's License No. 767 Date 7/12/1980

NOTICE TO WATER WELL CONTRACTOR

The original and first copy of this report are to be filed with the

WATER RESOURCES DEPARTMENT
SALEM, OREGON 97310
within 30 days from the date
of well completion.

RECEIVED LAKE 142

AUG 11 1980

STATE OF OREGON

(Please type or print)

WATER RESOURCES DEPT
SALEM, OREGON

State Well No. 285/14E-24ac

State Permit No.

(1) OWNER:

Name CAMERON CLIFF
Address DIAMOND BAR RANCH
SILVER LAKE, OREGON 97438

(2) TYPE OF WORK (check):

New Well ☒ Deepening ☐ Reconditioning ☐ Abandon ☐

If abandonment, describe material and procedure in Item 12.

(3) TYPE OF WELL:

Rotary ☒ Driven ☐
Cable ☐ Jetted ☐
Dug ☐ Bored ☐

(4) PROPOSED USE (check):

Domestic ☐ Industrial ☐ Municipal ☐
Irrigation ☒ Test Well ☐ Other ☐

CASING INSTALLED:

16" Diam. from 0 ft. to 100 ft. Gage 10.250
" Diam. from ft. to ft. Gage
" Diam. from ft. to ft. Gage

PERFORATIONS:

Perforated? ☐ Yes ☒ No.

Type of perforator used

Size of perforations in. by in.
perforations from ft. to ft.
perforations from ft. to ft.
perforations from ft. to ft.

(7) SCREENS:

Well screen installed? ☐ Yes ☒ No

Manufacturer's Name
Type Model No.
Diam. Slot size Set from ft. to ft.
Diam. Slot size Set from ft. to ft.

(8) WELL TESTS:

Drawdown is amount water level is lowered below static level

Was a pump test made? ☒ Yes ☐ No If yes, by whom?

Yield: 4700 gal./min. with 33 ft. drawdown after 2 hrs.

" " " "

Bailer test gal./min. with ft. drawdown after hrs.

Artesian flow g.p.m.

Temperature of water Depth artesian flow encountered ft.

(9) CONSTRUCTION:

Well seal—Material used CEMENT GROUT.

Well sealed from land surface to 25 ft.

Diameter of well bore to bottom of seal 22 in.

Diameter of well bore below seal 15.5 in.

Number of sacks of cement used in well seal 36 sacks

How was cement grout placed? GROUT PUMP.

" " " "

" " " "

" " " "

Was a drive shoe used? ☒ Yes ☐ No Plugs Size: location ft.

Did any strata contain unusable water? ☐ Yes ☐ No

Type of water? depth of strata

Method of sealing strata off

Was well gravel packed? ☐ Yes ☐ No Size of gravel:

Gravel placed from ft. to ft.

(10) LOCATION OF WELL:

County LAKE Driller's well number 5
S/E 1/4 S/E 1/4 Section 14 T. 29S R. 14E W.M.
Bearing and distance from section or subdivision corner

(11) WATER LEVEL: Completed well.

Depth at which water was first found 160 ft.
Static level 34 ft. below land surface. Date 6/26/80
Artesian pressure lbs. per square inch. Date

(12) WELL LOG:

Diameter of well below casing 15.5

Depth drilled 230 ft. Depth of completed well 230 ft.

Formation: Describe color, texture, grain size and structure of materials; and show thickness and nature of each stratum and aquifer penetrated, with at least one entry for each change of formation. Report each change in position of Static Water Level and indicate principal water-bearing strata.

MATERIAL	From	To	SWL
BROWN CLAY	0	12	
SMALL ROCKS	12	18	
HARD BROWN CLAY	18	40	
GRAY CLAY HARD	40	110	
RED CINDEERS	110	130	
GRAVEL	130	150	
RED CINDEERS	150	230	
WELL CONTAINED			
70% of WATER BEAR.			
FORMATION.			
FROM 160 ft. 230 ft.			

RECEIVED
OCT 16 2023

OWRD

Work started 6/23 1980 Completed 6/27 1980

Date well drilling machine moved off of well 6/28 1980

Drilling Machine Operator's Certification:

This well was constructed under my direct supervision. Materials used and information reported above are true to my best knowledge and belief.

[Signed] J. B. Katter Date 7/12/1980

(Drilling Machine Operator)

Drilling Machine Operator's License No. 1323

Water Well Contractor's Certification:

This well was drilled under my jurisdiction and this report is true to the best of my knowledge and belief.

Name LEONARD CHRISTENSEN

Address BOX 23 SILVER LAKE, ORE

[Signed] L. Christensen

(Water Well Contractor)

Contractor's License No. 767 Date 7/12/1980

(USE ADDITIONAL SHEETS IF NECESSARY)

14339 -

SP*45656-119

NOTICE TO WATER WELL CONTRACTOR

The original and first copy
of this report are to be
filed with the

STATE ENGINEER, SALEM, OREGON

within 30 days from the date
of well completion.

RECEIVED
JUN 6 - 1972
STATE ENGINEER
SALEM, OREGON

WATER WELL REPORT

STATE OF OREGON

(Please type or print)

RECEIVED

AUG 14 1972

State Well No.

Lake 1317
28/14-23

STATE ENGINEER

SALEM, OREGON

State Permit No.

G-8915

(1) OWNER:

Name Cliff Cameron
Address Sagehen Ave 97239

(2) TYPE OF WORK (check):

New Well ☒ Deepening ☐ Reconditioning ☐ Abandon ☐

If abandonment, describe material and procedure in Item 12.

(3) TYPE OF WELL:

Rotary ☒ Driven ☐
Cable ☐ Jetted ☐
Dug ☐ Bored ☐

(4) PROPOSED USE (check):

Domestic ☐ Industrial ☐ Municipal ☐
Irrigation ☒ Test Well ☐ Other ☐

(5) CASING INSTALLED:

Threaded ☐ Welded ☒

14" Diam. from +2 ft. to +95 ft. Gage 252
" Diam. from ft. to ft. Gage
" Diam. from ft. to ft. Gage

(6) PERFORATIONS:

Perforated? ☒ Yes ☐ No.

Type of perforator used Torch
Size of perforations 1/2 in. by 6 in.
40 perforations from 90 ft. to 93 ft.
perforations from ft. to ft.
perforations from ft. to ft.

(7) SCREENS:

Well screen installed? ☐ Yes ☒ No

Manufacturer's Name _____
Type _____ Model No. _____
Diam. _____ Slot size _____ Set from _____ ft. to _____ ft.
Diam. _____ Slot size _____ Set from _____ ft. to _____ ft.

(8) WELL TESTS:

Drawdown is amount water level is
lowered below static level

Was a pump test made? ☐ Yes ☒ No If yes, by whom?
" i: gal./min. with ft. drawdown after hrs.
" " " "
" flowing approx. 1000 gallons min.
Bailer test gal./min. with 0 ft. drawdown after 2 hrs.
Artesian flow g.p.m.
Temperature of water 50 Depth artesian flow encountered ft.

(9) CONSTRUCTION:

Well seal—Material used Cement & drill cuttings
Well sealed from land surface to 28 ft.
Diameter of well bore to bottom of seal 18 in.
Diameter of well bore below seal 16 in.
Number of sacks of cement used in well seal 11 sacks
Number of sacks of bentonite used in well seal 0 sacks
Brand name of bentonite _____
Number of pounds of bentonite per 100 gallons
of water _____ lbs./100 gals.
Was a drive shoe used? ☐ Yes ☒ No Plugs _____ Size: location _____
Did any strata contain unusable water? ☐ Yes ☒ No
Type of water? _____ depth of strata _____
Method of sealing strata off _____
Was well gravel packed? ☐ Yes ☒ No Size of gravel: _____
Gravel placed from _____ ft. to _____ ft.

(10) LOCATION OF WELL:

County Lake Driller's well number
NE 1/4 NE 1/4 Section 23 T. 28 R. 14E W.M.

Bearing and distance from section or subdivision corner 1320 ft.
west & 1320 ft. south of the
NE corner of sec 23

(11) WATER LEVEL: Completed well.

Depth at which water was first found 36 ft.
Static level 35 ft. below land surface. Date 6-1-72
Artesian pressure lbs. per square inch. Date

(12) WELL LOG:

Diameter of well below casing 12

Depth drilled 335 ft. Depth of completed well 335 ft.

Formation: Describe color, texture, grain size and structure of materials;
and show thickness and nature of each stratum and aquifer penetrated,
with at least one entry for each change of formation. Report each change in
position of Static Water Level and indicate principal water-bearing strata.

MATERIAL	From	To	SWL
BROWN SANDY SOIL	0	5	
BROWN CONGLOMERATE	5	22	
HARD YELLOW CLAYSTONE	22	36	
BLUE CLAY & BLACK SAND	36	88	
GRAVEL WITH WATER			
BLACK HARD ROCK - STRIPS OF	88	160	
YELLOW CLAY			
RED CINDER ROCK	160	169	
BLACK HARD ROCK - STRIPS	169	217	
OF YELLOW CLAY			
BROWN BROKEN HARD ROCK	217	252	
YELLOW CLAY & GRAVEL	252	257	
BROWN BROKEN ROCK	257	295	
COURSE SAND & MULTI-COLOR	295	335	35
GRAVEL - WATER BEARING			

Work started 5-21 1972 Completed 6-1- 1972
Date well drilling machine moved off of well 6-1 1972

Drilling Machine Operator's Certification:

This well was constructed under my direct supervision.
Materials used and information reported above are true to my
best knowledge and belief.

[Signed] Cliff Cameron Date 6-5, 1972
(Drilling Machine Operator)

Drilling Machine Operator's License No. 440

Water Well Contractor's Certification:

This well was drilled under my jurisdiction and this report is
true to the best of my knowledge and belief.

Name CRAWFORD WELL DRILLING
(Person, firm or corporation) (Type or print)

Address Box 17 TERREBONNE ORE

[Signed] Cliff Crawford
(Water Well Contractor)

Contractor's License No. 451 Date 6-5, 1972

(USE ADDITIONAL SHEETS IF NECESSARY)

14339 -

SP-45656-119

NOTICE TO WATER WELL CONTRACTOR:
The original and first copy of this report
are to be filed with the

WATER RESOURCES DEPARTMENT
SALEM, OREGON 97310
within 30 days from the date
of well completion.

WATER WELL REPORT

STATE OF OREGON

(Please type or print)

(Do not write above this line)

RECEIVED

OCT 16 2023

State Well No. 28514E-226d

State Permit No.

OWRD

(1) OWNER:

Name CAMERON CLIFF
Address DIAMOND BAR RANCH
SILVER LAKE OREGON 97638

(2) TYPE OF WORK (check):

New Well ☒ Deepening ☐ Reconditioning ☐ Abandon ☐
If abandonment, describe material and procedure in Item 12.

(3) TYPE OF WELL:

Drilled ☒
Driven ☐
Jetted ☐
Dug ☐
Bored ☐

(4) PROPOSED USE (check):

Domestic ☐ Industrial ☐ Municipal ☐
Irrigation ☒ Test Well ☐ Other ☐

(5) CASING INSTALLED:

Threaded ☐ Welded ☐
1 1/2" Diam. from 0 ft. to 150 ft. Gage 1.250
" Diam. from ft. to ft. Gage
" Diam. from ft. to ft. Gage

(6) PERFORATIONS:

Perforated? ☐ Yes ☒ No.

Type of perforator used

Size of perforations in. by in.
perforations from ft. to ft.
perforations from ft. to ft.
perforations from ft. to ft.

(7) SCREENS:

Well screen installed? ☐ Yes ☒ No

Manufacturer's Name
Type Model No.
Diam. Slot size Set from ft. to ft.
Diam. Slot size Set from ft. to ft.

(8) WELL TESTS:

Drawdown is amount water level is
lowered below static level

Is a pump test made? ☒ Yes ☐ No If yes, by whom? OWNER

Yield: 2000 gal./min. with 60 ft. drawdown after 14 hrs.

" " " "

Artesian flow gal./min. with ft. drawdown after hrs.

Temperature of water Depth artesian flow encountered ft.

(9) CONSTRUCTION:

Well seal—Material used CEMENT GROUT
Well sealed from land surface to 150 ft.
Diameter of well bore to bottom of seal 16 in.
Diameter of well bore below seal 12 in.
Number of sacks of cement used in well seal 93 sacks
How was cement grout placed? GROUT PUMP

Was a drive shoe used? ☒ Yes ☐ No Plugs Size: location ft.

Did any strata contain unusable water? ☒ Yes ☐ No

Type of water? CARD depth of strata 60 ft.

Method of sealing strata off CEMENT GROUT

Was well gravel packed? ☐ Yes ☒ No Size of gravel:

Gravel placed from ft. to ft.

(10) LOCATION OF WELL:

County LAKE Driller's well number 3
NW 1/4 NW 1/4 Section 22 T. 77 S. R. 14 E. W.M.
Bearing and distance from section or subdivision corner

(11) WATER LEVEL: Completed well.

Depth at which water was first found 30 ft.
Static level 54 ft. below land surface. Date 6/3/80
Artesian pressure lbs. per square inch. Date

(12) WELL LOG:

Diameter of well below casing 12" ft.
Depth drilled 400 ft. Depth of completed well 400 ft.

Formation: Describe color, texture, grain size and structure of materials;
and show thickness and nature of each stratum and aquifer penetrated,
with at least one entry for each change of formation. Report each change in
position of Static Water Level and indicate principal water-bearing strata.

MATERIAL	From	To	SWL
BROWN CLAY	0	25	
SANDSTONE	25	30	
WB. CLAY	30	75	
BROWN CLAY	75	95	
HARD BASALT	95	120	
HARD CLAY	120	158	
WB. BLACK SANDSTONE	158	195	54
RED CINIZERS	195	240	
BROKEN ROCK	240	284	
RED CINIZERS	284	295	
HARD BASALT	295	360	
RED CINIZERS	360	390	WB.
HARD BASALT	390	400	

RECEIVED

SEP 19 1980

WATER RESOURCES DEPT
SALEM, OREGON

Work started 5/8 1980 Completed 6/4/ 1980

Date well drilling machine moved off of well 6/5/ 1980

Drilling Machine Operator's Certification:

This well was constructed under my direct supervision.
Materials used and information reported above are true to my
best knowledge and belief.

[Signed] John R. Kauthe Date 6/4, 1980
(Drilling Machine Operator)

Drilling Machine Operator's License No. 1323

Water Well Contractor's Certification:

This well was drilled under my jurisdiction and this report is
true to the best of my knowledge and belief.

Name LEONARD CHRISTENSEN
(Person, firm or corporation) (Type or print)

Address Box 23 Silver Lake OR 97638

[Signed] L. Christensen
(Water Well Contractor)

Contractor's License No. 767 Date 6/4/80, 1980

(USE ADDITIONAL SHEETS IF NECESSARY)

SP-45656-119

14339 -

NOTICE TO WATER WELL CONTRACTOR

The original and first copy of this report are to be filed with the

WATER RESOURCES DEPARTMENT

SALEM, OREGON 97310

within 30 days from the date

of well completion.

RECEIVED LAKE 142

AUG 11 1980

STATE OF OREGON

(Please type or print)

WATER RESOURCES DEPT

SALEM, OREGON

State Well No. 285/14E-24ac

State Permit No.

(1) OWNER:

Name CAMERON CLIFF

Address DIAMOND BAR RANCH

SILVER LAKE, OREGON 97638

(2) TYPE OF WORK (check):

New Well ☒ Deepening ☐ Reconditioning ☐ Abandon ☐

If abandonment, describe material and procedure in Item 12.

(3) TYPE OF WELL:

Rotary ☒ Driven ☐
Cable ☐ Jetted ☐
Dug ☐ Bored ☐

(4) PROPOSED USE (check):

Domestic ☐ Industrial ☐ Municipal ☐
Irrigation ☒ Test Well ☐ Other ☐

CASING INSTALLED:

Threaded ☐ Welded ☐

16" Diam. from 0 ft. to 100 ft. Gage 10.250

" Diam. from ft. to ft. Gage

" Diam. from ft. to ft. Gage

PERFORATIONS:

Perforated? ☐ Yes ☒ No.

Type of perforator used

Size of perforations in. by in.

perforations from ft. to ft.

perforations from ft. to ft.

perforations from ft. to ft.

(7) SCREENS:

Well screen installed? ☐ Yes ☒ No

Manufacturer's Name

Type Model No.

Diam. Slot size Set from ft. to ft.

Diam. Slot size Set from ft. to ft.

(8) WELL TESTS:

Drawdown is amount water level is lowered below static level

Was a pump test made? ☒ Yes ☐ No If yes, by whom?

Yield: 4700 gal./min. with 33 ft. drawdown after 2 hrs.

Bailer test gal./min. with ft. drawdown after hrs.

Artesian flow g.p.m.

Temperature of water Depth artesian flow encountered ft.

(9) CONSTRUCTION:

Well seal—Material used CEMENT GROUT

Well sealed from land surface to 25 ft.

Diameter of well bore to bottom of seal 22 in.

Diameter of well bore below seal 15.5 in.

Number of sacks of cement used in well seal 36 sacks

How was cement grout placed?

PUMP

Was a drive shoe used? ☒ Yes ☐ No Plugs Size: location ft.Did any strata contain unusable water? ☐ Yes ☐ No

Type of water? depth of strata

Method of sealing strata off

Was well gravel packed? ☐ Yes ☐ No Size of gravel:

Gravel placed from ft. to ft.

(10) LOCATION OF WELL:

County LAKE Driller's well number 5

SE 1/4 SE 1/4 Section 14 T. 275 R. 14E W.M.

Bearing and distance from section or subdivision corner

(11) WATER LEVEL: Completed well.

Depth at which water was first found 160 ft.

Static level 34 ft. below land surface. Date 6/16/80

Artesian pressure lbs. per square inch. Date

(12) WELL LOG:

Diameter of well below casing 15.5

Depth drilled 230 ft. Depth of completed well 238 ft.

Formation: Describe color, texture, grain size and structure of materials; and show thickness and nature of each stratum and aquifer penetrated, with at least one entry for each change of formation. Report each change in position of Static Water Level and indicate principal water-bearing strata.

MATERIAL	From	To	SWL
BROWN CLAY	0	12	
SMALL ROCKS	12	18	
HARD BROWN CLAY	18	40	
GRAY CLAY HARD	40	110	
RED CINDERS	110	130	
GRAVEL	130	150	
RED CINDERS	150	230	
WELL CONTAINED			
70% OF WATER BEAR. FORMATION.			
FROM 106 FT. 230 FT.			
RECEIVED			
OCT 16 2023			
OWD			

Work started 6/23 1980 Completed 6/27 1980

Date well drilling machine moved off of well 6/28 1980

Drilling Machine Operator's Certification:

This well was constructed under my direct supervision. Materials used and information reported above are true to my best knowledge and belief.

[Signed] J. B. Kristensen Date 7/12/1980

(Drilling Machine Operator)

Drilling Machine Operator's License No. 1323

Water Well Contractor's Certification:

This well was drilled under my jurisdiction and this report is true to the best of my knowledge and belief.

Name LEONARD CHRISTENSEN

(Person, firm or corporation)

(Type or print)

Address Box 23 SILVER LAKE, ORE

[Signed] L. Christensen

(Water Well Contractor)

Contractor's License No. 767 Date 7/12/1980

(USE ADDITIONAL SHEETS IF NECESSARY)

SP*45656-119

14339 -

NOTICE TO WATER WELL CONTRACTOR
The original and first copy of this report
are to be filed with the

WATER RESOURCES DEPARTMENT
SALEM, OREGON 97310
within 30 days from the date
of well completion.

RECEIVED WATER WELL REPORT

AUG 11 1980

STATE OF OREGON

(Please type or print)

WATER RESOURCES DEPT
SALEM, OREGON

State Well No. 285/14E-24ac

State Permit No.

(1) OWNER:

Name CAMERON CLIFF
Address DIAMOND BAR RANCH
SILVER LAKE, OREGON 97638

(2) TYPE OF WORK (check):

New Well ☒ Deepening ☐ Reconditioning ☐ Abandon ☐

If abandonment, describe material and procedure in Item 12.

(3) TYPE OF WELL:

Rotary ☒ Driven ☐
Cable ☐ Jetted ☐
Dug ☐ Bored ☐

(4) PROPOSED USE (check):

Domestic ☐ Industrial ☐ Municipal ☐
Irrigation ☒ Test Well ☐ Other ☐

CASING INSTALLED:

Threaded ☐ Welded ☐
16" Diam. from 0 ft. to 160 ft. Gage 10.250
" Diam. from ft. to ft. Gage
" Diam. from ft. to ft. Gage

PERFORATIONS:

Perforated? ☐ Yes ☒ No.

Type of perforator used

Size of perforations in. by in.
perforations from ft. to ft.
perforations from ft. to ft.
perforations from ft. to ft.

(7) SCREENS:

Well screen installed? ☐ Yes ☒ No

Manufacturer's Name
Type Model No.
Diam. Slot size Set from ft. to ft.
Diam. Slot size Set from ft. to ft.

(8) WELL TESTS:

Drawdown is amount water level is
lowered below static level

Was a pump test made? ☒ Yes ☐ No If yes, by whom?

Yield: 4700 gal./min. with 33 ft. drawdown after 2 hrs.

Bailer test gal./min. with ft. drawdown after hrs.

Artesian flow g.p.m.

Temperature of water Depth artesian flow encountered ft.

(9) CONSTRUCTION:

Well seal—Material used CEMENT GROUT.
Well sealed from land surface to 25 ft.
Diameter of well bore to bottom of seal 22 in.
Diameter of well bore below seal 15 in.
Number of sacks of cement used in well seal 36 sacks
How was cement grout placed? GROUT PUMP.

Was a drive shoe used? ☒ Yes ☐ No Plugs Size: location ft.

Did any strata contain unusable water? ☐ Yes ☐ No

Type of water? depth of strata

Method of sealing strata off

Was well gravel packed? ☐ Yes ☐ No Size of gravel:

Gravel placed from ft. to ft.

(10) LOCATION OF WELL:

County LAKE Driller's well number 5
SE 1/4 SE 1/4 Section 14 T. 29S. R. 14E. W.M.
Bearing and distance from section or subdivision corner

(11) WATER LEVEL: Completed well.

Depth at which water was first found 160 ft.
Static level 34 ft. below land surface. Date 6/14/80
Artesian pressure lbs. per square inch. Date

(12) WELL LOG:

Diameter of well below casing 15 in.

Depth drilled 230 ft. Depth of completed well 230 ft.

Formation: Describe color, texture, grain size and structure of materials;
and show thickness and nature of each stratum and aquifer penetrated,
with at least one entry for each change of formation. Report each change in
position of Static Water Level and indicate principal water-bearing strata.

MATERIAL	From	To	SWL
BROWN CLAY	0	12	
SMALL ROCKS	12	18	
HARD BROWN CLAY	18	40	
GRAY CLAY MARL	40	110	
BED CINDERS	110	130	
GRAVEL	130	150	
RED CINDERS	150	230	
WELL CONTAINED			
70% of WATER BEAR.			
FORMATION.			
FROM 160 ft. 230 ft.			

RECEIVED

OCT 16 2023

OWRD

Work started 6/23 1980 Completed 6/27 1980

Date well drilling machine moved off of well 6/28 1980

Drilling Machine Operator's Certification:

This well was constructed under my direct supervision.
Materials used and information reported above are true to my
best knowledge and belief.

[Signed] [Signature] Date 7/12/1980

(Drilling Machine Operator)

Drilling Machine Operator's License No. 1323

Water Well Contractor's Certification:

This well was drilled under my jurisdiction and this report is
true to the best of my knowledge and belief.

Name LEONARD CHRISTENSEN

(Person, firm or corporation) (Type or print)

Address Box 23 SILVER LAKE OR

[Signed] [Signature] (Water Well Contractor)

Contractor's License No. 767 Date 7/12/1980

The original and first copy
of this report are to be
filed with the

STATE ENGINEER, SALEM, OREGON 97310
within 30 days from the date
of well completion. STATE

RECEIVED
JUN 6 - 1972
STATE ENGINEER
SALEM, OREGON

AFTER WELL REPAIR

RECEIVED
AUG 14 1972
STATE ENGINEER
SALEM, OREGON

State Well No. 4014-LS ad
NEER
State Permit No. G-8915

Name Cliff Cameron
Address Ladine Ave 97739

New Well ☒ Deepening ☐ Reconditioning ☐ Abandon ☐
If abandonment, describe material and procedure in Item 12.

Rotary ☒ Driven ☐
Cable ☐ Jetted ☐
Dug ☐ Bored ☐
Domestic ☐ Industrial ☐ Municipal ☐
Irrigation ☒ Test Well ☐ Other ☐

14" Diam. from + 2 ft. to + 9.5 ft. Gage 252
" Diam. from _____ ft. to _____ ft. Gage _____
" Diam. from _____ ft. to _____ ft. Gage _____

Type of perforator used torch

Size of perforations $\frac{1}{2}$ in. by 6 in.

40 perforations from 90 ft. to 93 ft.

perforations from _____ ft. to _____ ft.

perforations from _____ ft. to _____ ft.

Manufacturer's Name _____

Type _____ Model No. _____

Diam. _____ Slot size _____ Set from _____ ft. to _____ ft.

Diam. _____ Slot size _____ Set from _____ ft. to _____ ft.

Was a pump test made? ☐ Yes ☒ No If yes, by whom?

Yield: gal./min. with ft. drawdown after hrs.

" " "

" *blowing approx. 1000 gallons min*

Bailer test gal./min. with 0 ft. drawdown after 2 hrs.

Artesian flow g.p.m. -

Cement & drill cuttings

Well seal—Material used _____

Well sealed from land surface to _____ 28 ft.

Diameter of well bore to bottom of seal _____ 18 in.

Diameter of well bore below seal _____ 16 in.

Number of sacks of cement used in well seal _____ 11 sacks

Number of sacks of bentonite used in well seal _____ 0 sacks

Brand name of bentonite _____

Number of pounds of bentonite per 100 gallons
of water _____ lbs./100 gals.

Was a drive shoe used? ☐ Yes ☒ No Plugs _____ Size: location _____ ft.

Did any strata contain unusable water? ☐ Yes ☒ No

Type of water? _____ depth of strata _____

Method of sealing strata off _____

Was well gravel packed? ☐ Yes ☒ No Size of gravel: _____

Gravel placed from _____ ft. to _____ ft.

County Tabor Driller's well number _____
 NE $\frac{1}{4}$ NE $\frac{1}{4}$ Section 23 T. 28 R. 14E W.M.

Bearing and distance from section or subdivision corner 1320 ft
 west of 1320 ft south of the
 NE corner of sec 23

Artesian pressure lbs. per square inch. Date

Depth drilled 335 ft. Depth of completed well 335 ft.

Formation: Describe color, texture, grain size and structure of materials; and show thickness and nature of each stratum and aquifer penetrated, with at least one entry for each change of formation. *Report each change in position of Static Water Level and indicate principal water-bearing strata.*

MATERIAL	From	To	SWL
BROWN SANDY SOIL	0	5	
BROWN CONGLOMERATE	5	22	
HARD YELLOW CLAYSTONE	22	36	
BLUE CLAY & BLACK SAND	36	88	
& GRAVEL WITH WATER			
BLACK HARD ROCK - STRIPS OF	88	160	
YELLOW CLAY			
RED CINDER ROCK	160	169	
BLACK HARD ROCK - STRIPS	169	217	
OF YELLOW CLAY			
BROWN BROKEN HARD ROCK	217	252	
YELLOW CLAY & GRAVEL	252	257	
BROWN BROKEN ROCK	257	295	
COURSE SAND & MULTI-COLOR	295	335	
GRAVEL - WATER BEARING			

RECEIVED
 OCT 16 2023
 CIVIL

Work started 5-21 1972 Completed 6-1- 1972
Date well drilling machine moved off of well 6-1 1972

This well was constructed under my direct supervision. Materials used and information reported above are true to my best knowledge and belief.

[Signed] John J. Spruill Date 6-5, 1972
(Drilling Machine Operator)

Drilling Machine Operator's License No. 440

This well was drilled under my jurisdiction and this report is true to the best of my knowledge and belief.

Name CRAWFORD WELL DRILLING
(Person, firm or corporation) (Type or print)

Address Box 17 TERREBONNE OR

[Signed] Wab Crawford
(Water Well Contractor)

Contractor's License No. 457 Date 06-5 19 72

(USE ADDITIONAL SHEETS IF NECESSARY)

SP*45658-119

Oregon Water Resources Department
Transfer Fee Calculation for Permanent (Non-District) Transfer

[Main](#) [Help](#)
[Return](#) [Contact Us](#)

Today's Date: Tuesday, October 17, 2023

Fee Calculation

Base Fee (includes one type of change to one water right for up to 1 cfs)

\$1,360.00

Fill in information below-- Check each box that applies.

Types of Change Proposed:

☐ Place of Use

☒ Point of Diversion (POD)/Appropriation (POA); and/or Additional POD/POA; and/or SW POD to GW POD

☐ Character of Use

\$0.00

Enter total number of water rights included in transfer.

\$1,220.00

☒ Check this box if you propose to add or change a well, or change from a surface water POD to a well.

\$480.00

Enter total number of groundwater wells (POAs) included in transfer.

\$3,280.00

☐ Check this box if you propose to change the place of use or character of use for a NON-irrigation right.

☐ Check this box if you propose to change the place of use or character of use for an irrigation right.

Total Transfer CFS(rounded up to the next whole cfs):

Subtotal:

\$6,340.00

Check each box that applies.

☐ The transfer is necessary to complete a project funded by the Oregon Watershed Enhancement Board (OWEB) under ORS 541.932.

☐ The transfer is endorsed in writing by ODFW as a change that will result in a net benefit to fish and wildlife habitat.

Discount:

Transfer Fee:

\$6,340.00

[Return to Edit](#)

[Clear](#)

14339 -

Permanent Transfer Application Intake Checklist

Transfer # T-14339

Reviewer Corie Date 10/17/2023	Type of Change(s) Proposed: <input type="checkbox"/> POU <input type="checkbox"/> POD <input type="checkbox"/> APOD <input type="checkbox"/> POA <input checked="" type="checkbox"/> APOA <input type="checkbox"/> USE <input type="checkbox"/> Substitution <input type="checkbox"/> Gov't Action <input type="checkbox"/> Sup to Primary <input type="checkbox"/> SW to GW	
Calculated Fee \$6350.00 Use fee calculator on back of this form		Fee Received \$6350.00
Certificate(s): 97177, 97175, 97176		Check <u>all</u> Certs in WRIS to confirm they are not cancelled
For multiple certificates, does application meet requirement of OAR 690-380-3220? If no, why? Use the flow chart for multiple Certs		<input checked="" type="checkbox"/> YES <input type="checkbox"/> NO <input type="checkbox"/> N/A
Notes: Over payment of \$10.00		

Application: OAR 690-380-3000; OAR 690-380-3220			
1.	<input checked="" type="checkbox"/> YES <input type="checkbox"/> NO	Have <u>ALL</u> of the applicant's signed and dated the application? If no, whose signature is missing?	
2.	<input checked="" type="checkbox"/> YES <input type="checkbox"/> NO	Part 5 of application: Does the information match the description of the explanation on Part 4 of the application?	
3.	<input checked="" type="checkbox"/> YES <input type="checkbox"/> NO <input type="checkbox"/> N/A	For multiple certificates: Each certificate proposed for transfer has their own separate completed Part 5, Tables 1 & 2? If no, which certificate(s) are missing separate Part 5, Tables 1 & 2?	

Map Requirements: OAR 690-380-3100			
4.	<input checked="" type="checkbox"/> YES <input type="checkbox"/> NO	Has the map been completed and signed by a CWRE?	
5.	<input type="checkbox"/> YES <input type="checkbox"/> NO <input checked="" type="checkbox"/> N/A	Map Waiver? The map waiver must be issued by the Department	
Notes: No stream direction or tax lot boundaries.			

Attachments: OAR 690-380-3000			
6.	<input checked="" type="checkbox"/> YES <input type="checkbox"/> NO	Evidence of Use included, signed, & notarized w/supporting documentation?	
7.	<input checked="" type="checkbox"/> YES <input type="checkbox"/> NO <input type="checkbox"/> N/A	Land Use Form included and signed by the County?	
8.	<input type="checkbox"/> YES <input type="checkbox"/> NO <input checked="" type="checkbox"/> N/A	Consent Form included, signed, and notarized?	
9.	<input type="checkbox"/> YES <input checked="" type="checkbox"/> NO <input type="checkbox"/> N/A	District: Place of use is in <u>or</u> near an irrigation district?	
	<input type="checkbox"/> YES <input type="checkbox"/> NO	If Yes, is Form D included? Name of the District	
10.	<input checked="" type="checkbox"/> YES <input type="checkbox"/> NO <input type="checkbox"/> N/A	For changes in POA/APOA – are the well logs included?	
11.	<input type="checkbox"/> YES <input type="checkbox"/> NO <input checked="" type="checkbox"/> N/A	For change in POU within Umatilla County, Supplemental Form U included?	

<input checked="" type="checkbox"/>	Application complete: no deficiencies identified, assign a T-number and put this checklist in T-folder.
<input type="checkbox"/>	Application DEFICIENT: DO NOT accept - return to applicant with letter explaining deficiencies identified.



ALL POINTS
ENGINEERING & SURVEYING, INC.
P.O. Box 767 (CRR)
Terrebonne, Oregon 97760

RECEIVED

OCT 16 2023

OWRD

TRANSMITTAL

To: Oregon Water Resources Dept
725 Summer St NE, Suite A
Salem, OR 97301-1266

Date: 10/7/2023
Attention: Transfers
RE: Transfer C-97175, 76 & 77

[X] Prints ☐ Plans ☐ Plat ☐ Specifications.

Attached is a Transfer on C-97175, 97176 & 97177 for Bell A Land & Cattle Co.

If you have any questions please don't hesitate to call or email me.

Copies	No.	Description
1	1	App for Transfer (18 pages letter bond)
1	2	Transfer Map3 (3 pages bond))
1	3	Evidence of Use w/Supporting Docs (13 pages letter bond)
1	4	Land Use Form (3 pages letter bond)
1	5	Well logs (13 pages letter bond)
1	6	Check for \$6350

Signed: _____

Devin Montgomery

14339 -

SUPERSEDED

Please use and attach additional pages of Table 2 as needed.
See page 6 for instructions.

Do you have questions about how to fill-out the tables?
Contact the Department at 503-986-0900 and ask for Transfer Staff.

Table 2. Description of Changes to Water Right Certificate # 97175

List the change proposed for the acreage in each ¼ ¼. If more than one change is proposed, specify the acreage associated with each change.
If there is more than one POD/POA involved in the proposed changes, specify the acreage associated with each POD/POA.

AUTHORIZED (the “from” or “off” lands) The listing that appears on the certificate BEFORE PROPOSED CHANGES List only that part or portion of the water right that will be changed.										Proposed Changes (see “CODES” from previous page)	PROPOSED (the “to” or “on” lands) The listing as it would appear AFTER PROPOSED CHANGES are made.												
Twp	Rng	Sec	¼ ¼	Tax Lot	Gvt Lot or DLC	Acres	Type of USE listed on Certificate	POD(s) or POA(s) (name or number from Table 1)	Priority Date		Twp	Rng	Sec	¼ ¼	Tax Lot	Gvt Lot or DLC	Acres	New Type of USE	POD(s)/ POA(s) to be used (from Table 1)	Priority Date			
										APOA	28	S	14	E	10	SE	SW	100		35.3	IR	1-9	1972
										APOA	28	S	14	E	15	NE	NW	100		31.3	IR	1-9	1972
										APOA	27	S	14	E	35	SW	SE	400		17.0	IR	1-9	1972
TOTAL ACRES:											TOTAL ACRES:						81.6						

Additional remarks: _____.

RECEIVED
OCT 16 2023
OWRD

14339 -

SUPERSEDED

Please use and attach additional pages of Table 2 as needed.
See page 6 for instructions.

Do you have questions about how to fill-out the tables?
Contact the Department at 503-986-0900 and ask for Transfer Staff.

Table 2. Description of Changes to Water Right Certificate # 97176

List the change proposed for the acreage in each $\frac{1}{4}$ $\frac{1}{4}$. If more than one change is proposed, specify the acreage associated with each change.
If there is more than one POD/POA involved in the proposed changes, specify the acreage associated with each POD/POA.

AUTHORIZED (the “from” or “off” lands) The listing that appears on the certificate BEFORE PROPOSED CHANGES List only that part or portion of the water right that will be changed.										Proposed Changes (see “CODES” from previous page)	PROPOSED (the “to” or “on” lands) The listing as it would appear AFTER PROPOSED CHANGES are made.												
Twp	Rng	Sec	¼ ¼	Tax Lot	Gvt Lot or DLC	Acres	Type of USE listed on Certificate	POD(s) or POA(s) (name or number from Table 1)	Priority Date		Twp	Rng	Sec	¼ ¼	Tax Lot	Gvt Lot or DLC	Acres	New Type of USE	POD(s)/ POA(s) to be used (from Table 1)	Priority Date			
										APOA	27	S	14	E	35	SW	SE	400		25.0	IR	1-9	1980
										APOA	27	S	14	E	35	SW	SE	400		8.0	IR	1-9	1980
TOTAL ACRES:											TOTAL ACRES:						31.0						

Additional remarks: _____.

RECEIVED
OCT 16 2023
OWRD

14339 -

SUPERSEDED

Please use and attach additional pages of Table 2 as needed.
See page 6 for instructions.

Do you have questions about how to fill-out the tables?
Contact the Department at 503-986-0900 and ask for Transfer Staff.

Table 2. Description of Changes to Water Right Certificate # 97177

List the change proposed for the acreage in each ¼ ¼. If more than one change is proposed, specify the acreage associated with each change.
If there is more than one POD/POA involved in the proposed changes, specify the acreage associated with each POD/POA.

AUTHORIZED (the “from” or “off” lands) The listing that appears on the certificate BEFORE PROPOSED CHANGES List only that part or portion of the water right that will be changed.										Proposed Changes (see “CODES” from previous page)	PROPOSED (the “to” or “on” lands) The listing as it would appear AFTER PROPOSED CHANGES are made.												
Twp	Rng	Sec	¼ ¼	Tax Lot	Gvt Lot or DLC	Acres	Type of USE listed on Certificate	POD(s) or POA(s) (name or number from Table 1)	Priority Date		Twp	Rng	Sec	¼ ¼	Tax Lot	Gvt Lot or DLC	Acres	New Type of USE	POD(s)/ POA(s) to be used (from Table 1)	Priority Date			
										APOA	27	S	14	E	35	SE	SE	400		0.7	IS	1-9	1983
										APOA	28	S	14	E	24	NE	NE	1400		8.8	IS	1-9	1983
										APOA	28	S	14	E		NW	NE	1400		4.3	IS	1-9	1983
										APOA	28	S	14	E		SW	NE	1400		20.6	IS	1-9	1983
										APOA	28	S	14	E		SE	NE	1400		28.9	IS	1-9	1983
										APOA	28	S	15	E	18	NE	NE	1200		26.4	IR	1-9	1983
										APOA	28	S	15	E	18	SE	NE	1200		29.0	IR	1-9	1983
TOTAL ACRES:												TOTAL ACRES:						55.4 IR 62.6 IS					

Additional remarks: _____.

14339 -

RECEIVED
OCT 16 2023
OWRD