

T-13855

regular

T-13855

Name City of Gold HillAddress PO Box 308
Gold Hill Or 97535Change in 10/28/2021 POBDate Filed 11/9/2021

Initial notice date _____

DPD issued date _____

PD issued date 12/10/2024PD notice date 12/17/2024Date of FO 2/27/2025 Vol 133 Page 939-943

C-Date _____

COBU due date _____

COBU Received date _____

Certificate issued _____

Assignments: _____

Irrigation District _____

Agent Adkins Engineering & Surveying

CWRE _____

CC's list Jackson County

DESCRIPTION OF WATER RIGHT(s)

Name of Stream regue riverTrib. of Pacific oceanUse mun County Jackson

Quantity of water (CFS) _____ No. of Acres _____

Name of ditch _____

App# 59672 Per # 57325 Cert # 9704 PR Date 7/12/1924

App# _____ Per # _____ Cert # _____ PR Date _____

App# _____ Per # _____ Cert # _____ PR Date _____

App# _____ Per # _____ Cert # _____ PR Date _____

App# _____ Per # _____ Cert # _____ PR Date _____

App# _____ Per # _____ Cert # _____ PR Date _____

App# _____ Per # _____ Cert # _____ PR Date _____

App# _____ Per # _____ Cert # _____ PR Date _____

App# _____ Per # _____ Cert # _____ PR Date _____

App# _____ Per # _____ Cert # _____ PR Date _____

App# _____ Per # _____ Cert # _____ PR Date _____

App# _____ Per # _____ Cert # _____ PR Date _____

App# _____ Per # _____ Cert # _____ PR Date _____

App# _____ Per # _____ Cert # _____ PR Date _____

App# _____ Per # _____ Cert # _____ PR Date _____

App# _____ Per # _____ Cert # _____ PR Date _____

App# _____ Per # _____ Cert # _____ PR Date _____

App# _____ Per # _____ Cert # _____ PR Date _____

App# _____ Per # _____ Cert # _____ PR Date _____

App# _____ Per # _____ Cert # _____ PR Date _____

App# _____ Per # _____ Cert # _____ PR Date _____

App# _____ Per # _____ Cert # _____ PR Date _____

App# _____ Per # _____ Cert # _____ PR Date _____

App# _____ Per # _____ Cert # _____ PR Date _____

App# _____ Per # _____ Cert # _____ PR Date _____

App# _____ Per # _____ Cert # _____ PR Date _____

App# _____ Per # _____ Cert # _____ PR Date _____

App# _____ Per # _____ Cert # _____ PR Date _____

FEES PAID

Date 10-28-2021 Amount \$1,360.00 Receipt # 136711

FEES REFUNDED

Date _____ Amount _____ Receipt # _____

Date _____ Amount _____ Receipt # _____

Date _____ Amount _____ Receipt # _____

Date _____ Amount _____ Receipt # _____

Date _____ Amount _____ Receipt # _____

Date _____ Amount _____ Receipt # _____

Date _____ Amount _____ Receipt # _____

Date _____ Amount _____ Receipt # _____

Date _____ Amount _____ Receipt # _____

Date _____ Amount _____ Receipt # _____

Date _____ Amount _____ Receipt # _____

Date _____ Amount _____ Receipt # _____

Date _____ Amount _____ Receipt # _____

Date _____ Amount _____ Receipt # _____

Date _____ Amount _____ Receipt # _____

Date _____ Amount _____ Receipt # _____

Date _____ Amount _____ Receipt # _____

Date _____ Amount _____ Receipt # _____

Date _____ Amount _____ Receipt # _____

Date _____ Amount _____ Receipt # _____

Date _____ Amount _____ Receipt # _____

Date _____ Amount _____ Receipt # _____

Date _____ Amount _____ Receipt # _____

Date _____ Amount _____ Receipt # _____

Date _____ Amount _____ Receipt # _____

Date _____ Amount _____ Receipt # _____

☐ - Oversized map - Location _____

WATER RIGHT TRANSFER COVER SHEET

Transfer: T- 13855

Transfer Specialist:

Transfer Type: Regular Transfer

Dante Luongo

Applicant: CITY OF GOLD HILL PO BOX 308 GOLD HILL, OR 97525 Email: Phone:		Agent: <input type="checkbox"/> N/A DAN SCALAS 1435 ESPLANADE WAY KLAMATH FALLS, OR 97601 Email: Phone:	
Irrigation District: <input type="checkbox"/> N/A Email:		CWRE: <input type="checkbox"/> N/A Email:	
Affected Local Gov'ts: <input type="checkbox"/> N/A Jackson County Planning & Development county Courthouse Email:		Affected Tribal Gov't: <input type="checkbox"/> N/A UNAVAILABLE Email:	
Current Landowner if other than Applicant: <input type="checkbox"/> N/A Email:		Receiving Landowner: <input type="checkbox"/> N/A Email:	

Water Rights Affected

File Marked	App. File # or Decree Name	Permit	Certificate	RR/CR Needed	RR/CR Nos.
<input type="checkbox"/>	S9672	S7325	9704	<input type="checkbox"/> Yes <input type="checkbox"/> No	
<input type="checkbox"/>				<input type="checkbox"/> Yes <input type="checkbox"/> No	
<input type="checkbox"/>				<input type="checkbox"/> Yes <input type="checkbox"/> No	

Key Dates & Initial Actions:

Rec'd: October 28, 2021	Proposed Action(s): POINT OF DIVERSION	
Fees Pd: 1360.00	WM District: 13	ODFW District:
Initial Public Notice: November 9, 2021	WM Review sent:	ODFW Review sent:
Acknowledgement Letter Sent <input checked="" type="checkbox"/>		GW Review sent: <input type="checkbox"/> N/A
County sent cc: of Ack Letter <input type="checkbox"/>	BOR notified (date): <input type="checkbox"/> N/A	
Newspaper quote requested:	Request for news \$ sent:	News \$ received:
Request to publish sent:	Affidavit of publication received:	Last day of publication:

Document	Drafted	Peer Review	Changes Made	Coordinator	Changes Made	Signature Bin	Signature Date
DPD	Date: 3-22-24 Initials: <i>AL</i>	Date: _____ Initials: _____	Date: _____ Initials: _____	Date: 7-11-24 Initials: CC	Date: 7-12-24 Initials: <i>AL</i>	CW Sent:	N/A
PD	Date: 9-16-24 Initials: <i>AL</i>	Date: 9-17-24 Initials: <i>AD</i>	Date: _____ Initials: _____	Date: 1-16-24 Initials: CC	Date: 1-17-24 Initials: <i>AL</i>	Date: 11-13-24 Date: 1-4-24	Date: 12/10/24
FO	Date: 1-18-25 Initials: <i>AL</i>	Date: _____ Initials: _____	Date: 1-19-25 Initials: SG	Date: 1-14-25 Initials: <i>AR</i>	Date: 1-16-25 Initials: <i>AL</i>	Date: 2-6-25	Date: 2/27/2025

Special Issues: _____

Special Order Volume: Vol. 133 Pages 939-943



Oregon

Tina Kotek, Governor

Water Resources Department

North Mall Office Building

725 Summer St NE, Suite A

Salem, OR 97301

Phone 503 986-0900

Fax 503 986-0904

February 27, 2025

City Of Gold Hill
PO BOX 308
Gold Hill, OR 97525

REFERENCE: Transfer Application T-13855

Enclosed is a copy of the final order approving your water right transfer application.

The time allowed to complete the transfer is specified in the final order. YOU SHOULD GIVE PARTICULAR ATTENTION TO THE TIME LIMIT. The water right for any portion of the authorized change in character of use or change in place of use NOT carried out within the time allowed will be lost.

An extension of the time limit can be allowed only upon a showing that diligent effort has been made to complete the actual change(s) within the time allowed.

You are required to hire a Certified Water Rights Examiner (CWRE) to complete a Claim of Beneficial Use report and map which must be submitted to this Department within one year of the date you complete the change(s) or within one year of the completion date authorized in the transfer final order, whichever occurs first.

If you have any questions related to the approval of this transfer, you may contact your caseworker, Dante Luongo, by telephone at (971) 304-5006 or by e-mail at Dante.j.luongo@water.oregon.gov.

Sincerely,

David V. Jones Jr
Water Rights Services Support
Transfers and Conservation Section

cc: Shavon L. Haynes, Watermaster Dist. # 13 (via email)
Dan Scalas, Agent
Jackson County Planning and Development, Local Government

Enclosure

**BEFORE THE WATER RESOURCES DEPARTMENT
OF THE
STATE OF OREGON**

In the Matter of Transfer Application)	FINAL ORDER APPROVING A CHANGE IN
T-13855, Jackson County)	POINT OF DIVERSION

Authority

Oregon Revised Statutes (ORS) 540.505 to 540.580 establish the process in which a water right holder may submit a request to transfer the point of diversion, place of use, or character of use authorized under an existing water right. Oregon Administrative Rules (OAR) Chapter 690, Division 380 implement the statutes and provides the Department's procedures and criteria for evaluating transfer applications.

Applicant

CITY OF GOLD HILL
PO BOX 308
GOLD HILL, OR 97525

Findings of Fact

1. On December 26, 2003, City of Gold Hill (the City) filed an application requesting to change the point of diversion under Certificate 9704. The Department assigned the application number T-9615.
2. On May 30, 2006, the Department issued an order approving T-9615 for a change in point of diversion, recorded at Special Order Volume 68, Page 565. Certificate 9704 was subsequently cancelled.
3. On July 7, 2021, the City notified the Department that the change authorized through approval of Transfer Application T-9615 would not be completed, and requested that the authorized point of diversion revert back to the original point of diversion.
4. On September 1, 2021, the Department issued an Order Reverting a Point of Diversion, recorded at Special Order Volume, 121, Page 475. Certificate 95878 was subsequently issued to describe the reversion to the original point of diversion.

This final order is subject to judicial review by the Court of Appeals under ORS 183.482. Any petition for judicial review must be filed within the 60-day time period specified by ORS 183.482(1). Pursuant to ORS 536.075 and OAR 137-003-0675, you may petition for judicial review or petition the Director for reconsideration of this order. A petition for reconsideration may be granted or denied by the Director, and if no action is taken within 60 days following the date the petition was filed, the petition shall be deemed denied.

5. On October 28, 2021, CITY OF GOLD HILL filed an application to change the point of diversion under Certificate 9704. The Department assigned the application number T-13855.
6. Due to the cancellation of Certificate 9704, and subsequent issuance of Certificate 95878, the right involved in T-13855 is now Certificate 95878.
7. Notice of the application for transfer was published on November 9, 2021, pursuant to OAR 690-380-4000. No comments were filed in response to the notice.
8. On July 26, 2024, the Department sent a copy of the draft Preliminary Determination proposing to approve Transfer Application T-13855 to the applicant. The draft Preliminary Determination cover letter set forth a deadline of August 25, 2024, for the applicant to respond. The applicant requested that the Department proceed with issuance of a Preliminary Determination.
9. On September 9, 2024, the applicant's agent requested a longer completion date for Transfer Application T-13855 because of the rate of growth and development of the city. Pursuant to OAR 690-380-5140(3), the Department has modified the completion date of Transfer Application T-13855 to October 1, 2040.
10. On December 10, 2024, the Department issued a Preliminary Determination proposing to approve Transfer Application T-13855 and sent a copy to the applicant. Additionally, notice of the Preliminary Determination for the transfer application was published in the Department's weekly notice on December 17, 2024, and in the Rogue River Press newspaper on December 18, and 25, 2024 pursuant to ORS 540.520 and OAR 690-380-4020. No protests were filed in response to the notices.
11. The right to be transferred is as follows:

Certificate: 95878 in the name of CITY OF GOLD HILL (perfected under Permit S-7325)
Use: MUNICIPAL USE
Priority Date: JULY 12, 1924
Rate: 3.0 CUBIC FEET PER SECOND
Limit/Duty: The amount of water used for irrigation, together with the amount secured under any other right existing for the same lands, shall be limited to ONE-EIGHTIETH of one cubic foot per second per acre, or its equivalent in case of rotation.
Source: ROGUE RIVER

Authorized Point of Diversion:

Twp	Rng	Mer	Sec	Q-Q
36 S	3 W	WM	15	NE NW

Authorized Place of Use:

MUNICIPAL					
Twp	Rng	Mer	Sec	Q-Q	Proposed POD
36 S	3 W	WM	15	NE NW	2
36 S	3 W	WM	15	SE NW	2
36 S	3 W	WM	15	NE SW	2
36 S	3 W	WM	15	SW SW	2
36 S	3 W	WM	15	SE SW	2
36 S	3 W	WM	15	NW SE	2
36 S	3 W	WM	15	SW SE	3
36 S	3 W	WM	16	SW SE	2
36 S	3 W	WM	16	SE SE	2
36 S	3 W	WM	21	NE NE	2
36 S	3 W	WM	21	NW NE	2
36 S	3 W	WM	22	NE NW	2
36 S	3 W	WM	22	NW NW	2

12. The Department has received information from the applicant that better describes the authorized point of diversion under Certificate 95878:

Twp	Rng	Mer	Sec	Q-Q	Measured Distances
36 S	3 W	WM	15	NE NW	POD 1 - 1190 FEET SOUTH AND 24200 FEET EAST FROM THE NW CORNER OF SECTION 15

13. Transfer Application T-13855 proposes to move the authorized point of diversion to:

Twp	Rng	Mer	Sec	Q-Q	Measured Distances	Approximate distance from original point of diversion in feet (ft.)
36 S	3 W	WM	15	NE NW	POD 2 - 340 FEET SOUTH AND 2540 FEET EAST FROM THE NORTHWEST CORNER OF SECTION 15	950 ft. upstream
36 S	3 W	WM	15	SW SE	POD 3 - 690 FEET NORTH AND 3160 FEET EAST FROM THE SW CORNER OF SECTION 15	3700 ft. downstream

14. The Oregon Department of Fish and Wildlife (ODFW) has determined that a fish screen is necessary at each new point of diversion to prevent fish from entering the diversion and that the diversion is not currently equipped with an appropriate fish screen. This diversion may be eligible for screening cost-share funds.

Transfer Review Criteria [OAR 690-380-0100(14), 690-380-4010(2) and 690-380-2110(2)]

15. Water has been used within the five-year period prior to submittal of Transfer Application T-13855 according to the terms and conditions of the right. There is no information in the record that would demonstrate that the right is subject to forfeiture under ORS 540.610.
16. A water delivery system sufficient to use the full amount of water allowed under the existing right was present within the five-year period prior to submittal of Transfer Application T-13855.

17. The water right is subject to transfer as defined in ORS 540.505(4) and OAR 690-380-0100(14).
18. The proposed points of diversion divert water are from the same source of surface water as the authorized point of diversion, as required by OAR 690-380-2110(2).
19. The proposed change, as conditioned, would not result in enlargement of the right.
20. The proposed change, as conditioned, would not result in injury to other existing water rights.
21. All other application requirements are met.

Conclusions of Law

The change in point of diversion proposed in Transfer Application T-13855 is consistent with the requirements of ORS 540.505 to 540.580 and OAR 690-380-5000.

Now, therefore, it is ORDERED:

1. The change in point of diversion proposed in Transfer Application T-13855 is approved.
2. The right to the use of the water is restricted to beneficial use at the place of use described, and is subject to all other conditions and limitations contained in Certificate 95878 and any related decree.
3. Water right Certificate 95878 is cancelled.
4. Approval of this transfer application does not constitute nor grant legal access onto or through another person's property for purposes of accessing the new points of diversion.
5. The quantity of water diverted at the new points of diversion (POD 2 and POD 3) shall not exceed the quantity of water lawfully available at the original point of diversion (POD 1).
6. Water shall be acquired from the same source of surface water as the original point of diversion.
7. Water use measurement conditions:
 - a. Before water use may begin under this order, the water user shall install a totalizing flow meter, or, with prior approval of the Director, another suitable measuring device, at each point of diversion (new and existing).
 - b. The water user shall maintain the meters or measuring devices in good working order.

- c. The water user shall allow the Watermaster access to the meters or measuring devices; provided however, where the meters or measuring devices are located within a private structure, the Watermaster shall request access upon reasonable notice.
8. Prior to diverting water, the water user shall install an approved fish screen at the new points of diversion and shall provide to the OWRD a written statement from Oregon Department of Fish and Wildlife (ODFW) that the installed screens meet the state's criteria, or that ODFW has determined screens are not necessary.

The water user shall operate and maintain the fish screens at the new points of diversion consistent with ODFW's operational and maintenance standards. If ODFW determines the screens are not functioning properly, and are unsuccessful in working with the water user to meet ODFW standards, ODFW may request that OWRD regulate the use of water until OWRD receives notification from ODFW that the fish screens are functioning properly.

9. Full beneficial use of the water shall be made, consistent with the terms of this order, on or before **October 1, 2040**. A Claim of Beneficial Use prepared by a Certified Water Right Examiner shall be submitted by the applicant to the Department within one year after the deadline for completion of the change and full beneficial use of the water.
10. After satisfactory proof of beneficial use is received, a new certificate confirming the right transferred will be issued.

Dated in Salem, Oregon on **FEB 27 2025**

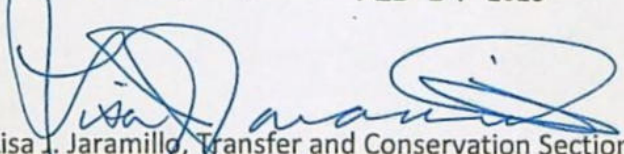
Lisa J. Jaramillo, Transfer and Conservation Section Manager, for
IVAN GALL, DIRECTOR
Oregon Water Resources Department

Mailing Date: **FEB 28 2025**

STATE OF OREGON
WATER RESOURCES DEPARTMENT

725 Summer St. N.E. Ste. A
SALEM, OR 97301-4172
(503) 986-0900 / (503) 986-0904 (fax)

RECEIPT # 144244

INVOICE #

RECEIVED FROM: City of Gold Hill
BY:

APPLICATION

PERMIT

TRANSFER

T-13855

CASH: ☐ CHECK: # 51946 OTHER: (IDENTIFY)

TOTAL REC'D \$126.00

1083 TREASURY 4170 WRD MISC CASH ACCT

0407 COPIES 46118 \$

0207 OTHER: (IDENTIFY) Newspaper Notice \$126.00

0243 I/S Lease 0244 Muni Water Mgmt. Plan 0245 Cons. Water

4270 WRD OPERATING ACCT

MISCELLANEOUS

0407 COPY & TAPE FEES \$

0410 RESEARCH FEES \$

0408 MISC REVENUE: (IDENTIFY) \$

TC162 DEPOSIT LIAB. (IDENTIFY) \$

0240 EXTENSION OF TIME \$

WATER RIGHTS:

EXAM FEE

RECORD FEE

0201 SURFACE WATER \$ 0202 \$

0203 GROUND WATER \$ 0204 \$

0205 TRANSFER \$

WELL CONSTRUCTION

EXAM FEE

LICENSE FEE

0218 WELL DRILL CONSTRUCTOR \$ 0219 \$

LANDOWNER'S PERMIT

0220 \$

OTHER (IDENTIFY)

0536 TREASURY 0437 WELL CONST. START FEE

0211 WELL CONST START FEE \$ CARD#

0210 MONITORING WELLS \$ CARD#

OTHER (IDENTIFY)

0607 TREASURY 0467 HYDRO ACTIVITY LIC NUMBER

0233 POWER LICENSE FEE (FW/WRD) \$

0231 HYDRO LICENSE FEE (FW/WRD) \$

HYDRO APPLICATION \$

TREASURY OTHER / RDX

FUND TITLE

OBJ. CODE VENDOR #

DESCRIPTION \$

RECEIPT: 144244

DATED: 11-22-24 BY: [Signature]

Distribution - White Copy - Customer, Yellow Copy - Fiscal, Blue Copy - File, Buff Copy - Fiscal

DATE	INVOICE	AMOUNT	NOTES
11/19/2024	For T-13855 NOTICE	\$126.00	



Received
NOV 22 2024
OWRD

CITY OF GOLD HILL

REMITTANCE ADVICE

51946

VALLEY PRIDE PUBLICATIONS, INC.

Publishers Of The:



Teresa L. Pearson, Publisher

8991 Rogue River Highway • P.O. Box 1485 • Rogue River, OR 97537
Phone: (541) 582-1707 • Fax: (541) 582-0201 • rrpess@rogueriverpress.com

LEGAL NOTICE

December 25, 2024

AFFIDAVIT OF PUBLICATION

State Of Oregon

ss.

County of Jackson

NOTICE OF PRELIMINARY DETERMINATION FOR WATER RIGHT TRANSFER T-13855. T-13855 filed by City of Gold Hill, PO Box 308, Gold Hill, OR 97525, proposes a change in point of appropriation under Certificate 95878 The right allows the use of 3.0 cubic foot per second from the Rogue River in Sec. 15, T36S, R3W, WM for municipal use in Sects. 15, 16, 21, and 22, T36S, R3W, WM. The applicant proposes to move the point of diversion within Sec. 15, T 36S, R3W, WM. The Water Resources Department proposes to approve the transfer, based on the requirements of ORS Chapter 540 and OAR 690-380-5000. Any person may file, jointly or severally, a protest or standing statement within 30 days after the last date of newspaper publication of this notice, 12/25/2024. Call (503) 986-0935 to obtain additional information. If no protests are filed, the Department will issue a final order consistent with the preliminary determination. Publish: 12/18/2024, 12/25/2024

I, Teresa L. Pearson, being first duly sworn, depose and say that I am publisher of the *Rogue River Press*, a newspaper of general circulation published at 8991 Rogue River Highway, Rogue River, OR, in the aforesaid county and state; that I know from my personal knowledge that a **Legal Notice: Notice of Preliminary Determination For Water Right Transfer T-13855 (T-13855 filed by City of Gold Hill, PO Box 308, Gold Hill, OR 97525)**, a printed copy of which is hereto annexed, was published in the entire issue of said newspaper for **two (2) time(s)** or **Oregon Department of Water Resources**, in the issue(s) of: **December 18 & 25, 2024**.

Subscribed and sworn to me by

Teresa L. Pearson, Publisher, Rogue River Press

On this 25th day of December, 2024

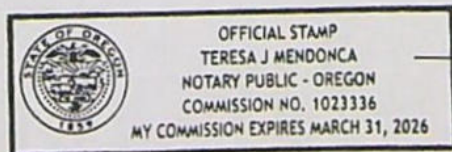

teresa j. mendonca

Notary Public of Oregon

My commission expires on the 31st day of

March, 2026

NOTICE OF PRELIMINARY DETERMINATION FOR WATER RIGHT TRANSFER T-13855. T-13855 filed by City of Gold Hill, PO Box 308, Gold Hill, OR 97525,

proposes a change in point of appropriation under Certificate 95878. The right allows the use of 3.0 cubic foot per second from the Rogue River in Sec. 15, T36S,

R3W, WM for municipal use in Sects. 15, 16, 21, and 22, T36S, R3W, WM. The applicant proposes to move the point of diversion within Sec. 15, T 36S, R3W, WM. The

Water Resources Department proposes to approve the transfer, based on the requirements of ORS Chapter 540 and OAR 690-380-5000. Any person may file, jointly

or severally, a protest or standing statement within 30 days after the last date of newspaper publication of this notice, 12/25/2024. Call (503) 986-0935 to obtain ad-

ditional information. If no protests are filed, the Department will issue a final order consistent with the preliminary determination. Publish: 12/18/2024, 12/25/2024

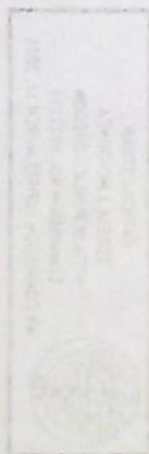



Oregon

Tina Kotek, Governor

Water Resources Department

North Mall Office Building

725 Summer St NE, Suite A

Salem, OR 97301

Phone 503 986-0900

Fax 503 986-0904

www.oregon.gov/owrd

December 10, 2024

VIA CERTIFIED MAIL AND E-MAIL

CITY OF GOLD HILL
PO BOX 308
GOLD HILL, OR 97525

SUBJECT: Water Right Transfer Application T-13855

Please find enclosed the Preliminary Determination indicating that, based on the information available, the Department intends to approve application T-13855. This document is an intermediate step in the approval process; water may not be used legally as proposed in the transfer application until a Final Order has been issued by the Department. Please read this entire letter carefully to determine your responsibility for additional action.

A public notice is being published in the Department's weekly publication and in the Rogue River Press newspaper, simultaneously with issuance of the Preliminary Determination. The notice initiates a period in which any person may file either a protest opposing the decision proposed by the Department in the Preliminary Determination or a standing statement supporting the Department's decision. The protest period will end 30 days after the last date of newspaper publication.

If no protest is filed, the Department will issue a Final Order consistent with the Preliminary Determination. You should receive a copy of the Final Order about 30 days after the close of the protest period.

If a protest is filed, the application may be referred to a contested case proceeding. A contested case provides an opportunity for the proponents and opponents of the decision proposed in the Preliminary Determination to present information and arguments supporting their position in a quasi-judicial proceeding.

Please don't hesitate to contact me at 971 304-5006 or Dante.J.Luongo@water.oregon.gov, if I may be of assistance.

Sincerely,

Dante Luongo
Transfer Specialist
Transfer and Conservation Section

cc: Transfer Application file T-13855
Shavon L. Haynes, District 13 Watermaster (*via e-mail*)
Dan Scalas, Agent for the applicant (*via e-mail*)

enc

**BEFORE THE WATER RESOURCES DEPARTMENT
OF THE
STATE OF OREGON**

In the Matter of Transfer Application)	PRELIMINARY DETERMINATION
T-13855, Jackson County)	PROPOSING APPROVAL OF A CHANGE IN
)	POINT OF DIVERSION

Authority

Oregon Revised Statutes (ORS) 540.505 to 540.580 establish the process in which a water right holder may submit a request to transfer the point of diversion, place of use, or character of use authorized under an existing water right. Oregon Administrative Rules (OAR) Chapter 690, Division 380 implement the statutes and provides the Department's procedures and criteria for evaluating transfer applications.

Applicant

CITY OF GOLD HILL
PO BOX 308
GOLD HILL, OR 97525

Findings of Fact

1. On December 26, 2003, CITY OF GOLD HILL (the City) filed an application requesting to change the point of diversion under Certificate 9704. The Department assigned the application number T-9615.
2. On May 30, 2006, the Department issued an order approving T-9615, recorded at Special Order Volume 68, Page 565. Certificate 9704 was subsequently cancelled.
3. On July 7, 2021, the City notified the Department that the change authorized through approval of Transfer Application T-9615 would not be completed, and requested that the authorized point of diversion revert back to the original point of diversion.
4. On September 1, 2021, the Department issued an Order Reverting a Point of Diversion, recorded at Special Order Volume, 121, Page 475. Certificate 95878 was subsequently issued to describe the reversion to the original point of diversion.
5. On October 28, 2021, CITY OF GOLD HILL filed an application to change the point of diversion under Certificate 9704. The Department assigned the application number T-13855.
6. Due to the cancellation of Certificate 9704, and subsequent issuance of Certificate 95878, the right involved in T-13855 will be referred to as Certificate 95878.

Pursuant to OAR 690-380-4030, any person may file a protest or standing statement within 30 days after the last date of publication of the newspaper notice or the Department's weekly notice as prescribed by OAR 690-380-4020, whichever is later, of this preliminary determination.

7. Notice of the application for transfer was published on November 9, 2021, pursuant to OAR 690-380-4000. No comments were filed in response to the notice.
8. On August 12, 2024, the Department sent a copy of the draft Preliminary Determination proposing to approve Transfer Application T-13855 to the applicant. The draft Preliminary Determination cover letter set forth a deadline of September 11, 2024, for the applicant to respond. The applicant requested that the Department proceed with issuance of a Preliminary Determination.
9. On September 9, 2024, the applicant's agent requested a longer completion date for Transfer Application T-13855 because of the rate of growth and development of the city. Pursuant to OAR 690-380-5140(3), the Department has modified the completion date of Transfer Application T-13726 to October 1, 2040.
10. The right to be transferred is as follows:

Certificate: 95878 in the name of CITY OF GOLD HILL (perfected under Permit S-7325)
Use: MUNICIPAL USE
Priority Date: JULY 12, 1924
Rate: 3.0 CUBIC FEET PER SECOND
Limit/Duty: The amount of water used for irrigation, together with the amount secured under any other right existing for the same lands, shall be limited to ONE-EIGHTIETH of one cubic foot per second per acre, or its equivalent in case of rotation.
Source: ROGUE RIVER

Authorized Point of Diversion:

Twp	Rng	Mer	Sec	Q-Q
36 S	3 W	WM	15	NE NW

Authorized Place of Use:

MUNICIPAL					
Twp	Rng	Mer	Sec	Q-Q	Proposed POD
36 S	3 W	WM	15	NE NW	2
36 S	3 W	WM	15	SE NW	2
36 S	3 W	WM	15	NE SW	2
36 S	3 W	WM	15	SW SW	2
36 S	3 W	WM	15	SE SW	2
36 S	3 W	WM	15	NW SE	2
36 S	3 W	WM	15	SW SE	3
36 S	3 W	WM	16	SW SE	2
36 S	3 W	WM	16	SE SE	2
36 S	3 W	WM	21	NE NE	2
36 S	3 W	WM	21	NW NE	2
36 S	3 W	WM	22	NE NW	2
36 S	3 W	WM	22	NW NW	2

11. The Department has received information from the applicant that better describes the authorized point of diversion under Certificate 95878:

Twp	Rng	Mer	Sec	Q-Q	Measured Distances
36 S	3 W	WM	15	NE NW	POD 1 - 1190 FEET SOUTH AND 24200 FEET EAST FROM THE NW CORNER OF SECTION 15

12. Transfer Application T-13855 proposes to move the authorized point of diversion to:

Twp	Rng	Mer	Sec	Q-Q	Measured Distances	Approximate distance from original point of diversion in feet (ft.)
36 S	3 W	WM	15	NE NW	POD 2 - 340 FEET SOUTH AND 2540 FEET EAST FROM THE NORTHWEST CORNER OF SECTION 15	950 ft. upstream
36 S	3 W	WM	15	SW SE	POD 3 - 690 FEET NORTH AND 3160 FEET EAST FROM THE SW CORNER OF SECTION 15	3700 ft. downstream

13. The Oregon Department of Fish and Wildlife (ODFW) has determined that a fish screen is necessary at the new point of diversion to prevent fish from entering the diversion and that the diversion is not currently equipped with an appropriate fish screen. This diversion may be eligible for screening cost-share funds.

Transfer Review Criteria [OAR 690-380-0100(14), 690-380-4010(2) and 690-380-2110(2)]

14. Water has been used within the five-year period prior to submittal of Transfer Application T-13855 according to the terms and conditions of the right. There is no information in the record that would demonstrate that the right is subject to forfeiture under ORS 540.610.
15. A water delivery system sufficient to use the full amount of water allowed under the existing right was present within the five-year period prior to submittal of Transfer Application T-13855.
16. The water right is subject to transfer as defined in ORS 540.505(4) and OAR 690-380-0100(14).
17. The proposed points of diversion divert water from the same source of surface water as the authorized point of diversion, as required by OAR 690-380-2110(2).
18. The proposed change would not result in enlargement of the right.
19. The proposed change would not result in injury to other existing water rights.
20. All other application requirements are met.

Determination and Proposed Action

The change in point of diversion proposed in Transfer Application T-13855 appears to be consistent with the requirements of ORS 540.505 to 540.580 and OAR 690-380-5000. If protests are not filed pursuant to OAR 690-380-4030, the transfer application will be approved.

If Transfer Application T-13855 is approved, the final order will include the following:

- 1. The change in point of diversion proposed in Transfer Application T-13855 is approved.*
- 2. The right to the use of the water is restricted to beneficial use at the place of use described, and is subject to all other conditions and limitations contained in Certificate 95878 and any related decree.*
- 3. Water right Certificate 95878 is cancelled.*
- 4. Approval of this transfer application does not constitute nor grant legal access onto or through another person's property for purposes of accessing the new points of diversion.*
- 5. The quantity of water diverted at the new points of diversion (POD 2 and POD 3) shall not exceed the quantity of water lawfully available at the original point of diversion (POD 1).*
- 6. Water shall be acquired from the same source of surface water as the original point of diversion.*
- 7. Water use measurement conditions:*
 - a. Before water use may begin under this order, the water user shall install a totalizing flow meter, or, with prior approval of the Director, another suitable measuring device, at each point of diversion (new and existing).*
 - b. The water user shall maintain the meters or measuring devices in good working order.*
 - c. The water user shall allow the Watermaster access to the meters or measuring devices; provided however, where the meters or measuring devices are located within a private structure, the Watermaster shall request access upon reasonable notice.*
- 8. Prior to diverting water, the water user shall install an approved fish screen at the new point of diversion and shall provide to the OWRD a written statement from Oregon Department of Fish and Wildlife (ODFW) that the installed screen meets the state's criteria, or that ODFW has determined a screen is not necessary.*

The water user shall operate and maintain the fish screen at the new point of diversion consistent with ODFW's operational and maintenance standards. If ODFW determines the screen is not functioning properly, and is unsuccessful in working with the water user to meet ODFW standards, ODFW may request that OWRD regulate the use of water until OWRD receives notification from ODFW that the fish screen is functioning properly.

9. *Full beneficial use of the water shall be made, consistent with the terms of this order, on or before **October 1, 2040**. A Claim of Beneficial Use prepared by a Certified Water Right Examiner shall be submitted by the applicant to the Department within one year after the deadline for completion of the change and full beneficial use of the water.*
10. *After satisfactory proof of beneficial use is received, a new certificate confirming the right transferred will be issued.*

Dated in Salem, Oregon on

DEC 10 2024

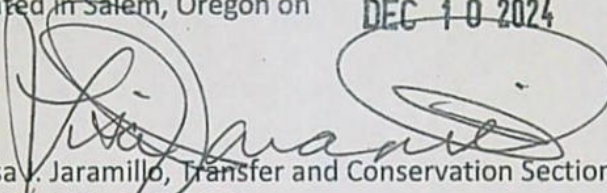
Lisa V. Jaramillo, Transfer and Conservation Section Manager, for
IVAN GALL, DIRECTOR
Oregon Water Resources Department

This Preliminary Determination was prepared by Dante Luongo. If you have questions about the information in this document, you may reach me at 971 304-5006 or Dante.J.Luongo@water.oregon.gov.

Protests

Under the provisions of ORS 540.520(6) & (7) and OAR 690-380-4030, within 30 days after the last date of publication of the newspaper notice or the Department's weekly notice as prescribed by OAR 690-380-4020, whichever is later, any person may file, jointly or severally, a protest expressing opposition of approval of the transfer application and disagreement with this Preliminary Determination or a standing statement in support of this Preliminary Determination. If this Preliminary Determination determines that a change in point of diversion or appropriation would result in injury, the applicant may file a notification of intent to pursue approval of the transfer under OAR 690-380-5030 to 690-380-5050. Protests and standing statements must be received by the Water Resources Department within 30 days after the last date of publication of the newspaper notice or the Department's weekly notice as prescribed by OAR 690-380-4020, whichever is later.

Protests must be in writing and received in hard copy form with the appropriate statutory protest filing fee; protests cannot be filed by electronic mail. [OAR 690-002-0025(3) and 690-380-0100(9)]. The protest must include the following:

- The person's name, address, and telephone number;
- All reasonably ascertainable issues and all reasonably available arguments supporting the person's position by the close of the protest period. Failure to raise a reasonably ascertainable issue in a protest or failure to provide sufficient specificity to afford the Department an opportunity to respond to the issue may preclude consideration of the issue during the hearing;

- If you are the applicant, a protest fee of \$480 required by ORS 536.050; and
- If you are not the applicant, a protest fee of \$950 required by ORS 536.050 and proof of service of the protest upon the applicant.

Requests for Standing

Under the provisions of OAR 690-380-4030(5), the Department shall provide to persons who have filed standing statements as defined under OAR 690-380-0100(11) notice of any differences between the Department's Preliminary Determination and the Final Order, notice of a hearing on the application under OAR 137-003-0535, and an opportunity to request limited party status or party status in the hearing.

Requests for standing must be received in the Water Resources Department no later than 30 days after the last date of publication of the newspaper notice or the Department's weekly notice as prescribed by OAR 690-380-4020, whichever is later. Requests for standing must be in writing, and must include the following:

- The requester's name, mailing address and telephone number;
- If the requester is representing a group, association or other organization, the name, address and telephone number of the represented group;
- A statement that the requester supports the preliminary determination as issued.

After the protest period has ended, the Director will either issue a Final Order or schedule a contested case hearing. The contested case hearing will be scheduled only if a protest has been filed under OAR 690-380-4030. In accordance with OAR 690-380-4200, notice and conduct of the hearing shall:

- Be under the applicable provisions of ORS 183.310 to 183.550, pertaining to contested cases, and the hearing shall be held in the area where the rights are located unless all parties stipulate otherwise; and
- If a protest has asserted that a water right to be transferred has been forfeited through non-use, include the notice and procedures described in OAR 690-017-0500 to 690-017-0900.

If after hearing the Department issues a proposed Final Order finding that a change in point of diversion or appropriation will result in injury, the applicant may file a notification of intent to pursue approval of the transfer under OAR 690-380-5030 to 690-380-5050 within 15 days of receipt of the proposed order. Notwithstanding 690-002-0175, if the applicant files a notification of intent to pursue approval of the transfer under 690-380-5030 to 690-380-5050,

the deadline for filing exceptions to the proposed order shall be 30 days after the Department provides notice to the parties that the transfer does not meet the requirements of 690-380-5030 to 690-380-5050.

If you do not request a hearing within 30 days after the close of the protest period, or if you withdraw a request for a hearing, notify the Department or the administrative law judge that you will not appear, or fail to appear at a scheduled hearing, the Director may issue a final order by default. If the Director issues a Final Order by default, the Department designates the relevant portions of its files on this matter, including all materials that you have submitted relating to this matter, as the record for purpose of proving a *prima facie* case upon default.

You may be represented by an attorney at the hearing. Legal aid organizations may be able to assist a party with limited financial resources. Generally, partnerships, corporations, associations, governmental subdivisions, or public or private organizations are represented by an attorney. However, consistent with OAR 690-002-0020 and OAR 690-137-0555, an agency representative may represent partnerships, corporations, associations, governmental subdivisions or public, or private organizations if the Department determines that appearance of a person by an authorized representative will not hinder the orderly and timely development of the record in this case.

Notice Regarding Servicemembers: Active duty servicemembers have a right to stay proceedings under the federal Servicemembers Civil Relief Act. For more information contact the Oregon State Bar at 1-800-452-8260, the Oregon Military Department at 971-355-4420, or the nearest United States Armed Forces Legal Assistance Office through <http://legalassistance.law.af.mil>. The Oregon Military Department does not have a toll free number.

If you have questions about how to file a protest or if you have previously filed a protest and you want to know the status, please contact Will Davidson at 503-507-2749.

If you have questions about the Department or any of its programs, please contact our Water Resources Customer Service Group at 503-986-0900.

Address any correspondence to: Oregon Water Resources Department, Transfer and Conservation Section, 725 Summer Street NE, Suite A, Salem OR 97301-1266.

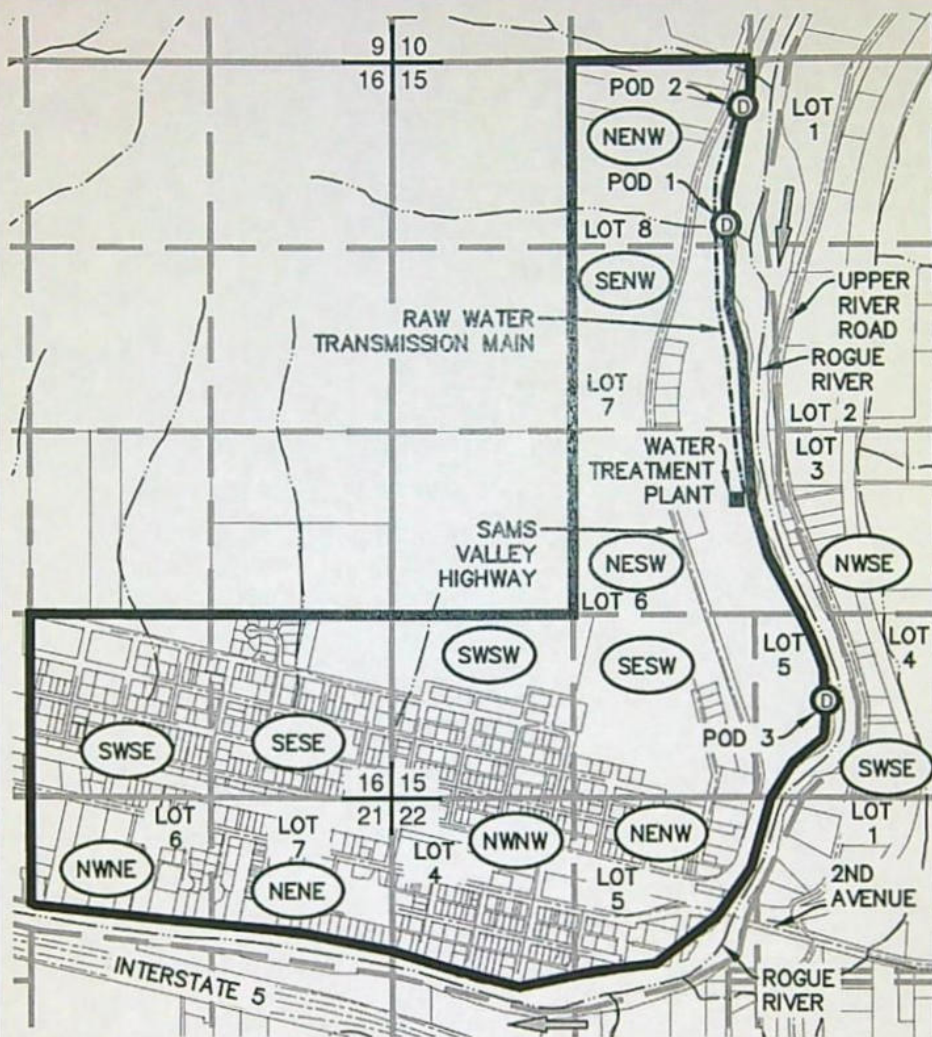

LEGEND

- SECTION LINE
- - - 1/4 1/4 LINE
- TAX LOT LINE
- RIVER
- - - RAW WATER TRANSMISSION MAIN
- ROAD
- ← FLOW DIRECTION
- $\frac{22}{22} \mid \frac{22}{22}$ SECTION CORNER
- LOT 1 GOVERNMENT LOT NUMBER
- ⊙ POD
- SWSE WATER USE 1/4 1/4 SECTION
- WATER TREATMENT PLANT

RECEIVED

OCT 28 2021

OWRD

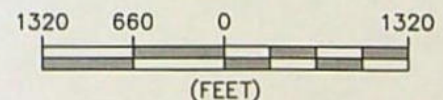

NOTES:

1. THIS MAP WAS PREPARED FROM FIELD MEASUREMENTS, NAIP 2021 AERIAL PHOTOGRAPHY, JACKSON COUNTY TAX MAPS, AND OREGON GLO MAPS.

2. THE PURPOSE OF THIS MAP IS TO IDENTIFY THE LOCATION OF THE WATER RIGHT ONLY, AND IS NOT INTENDED TO PROVIDE DIMENSIONS OR LOCATION OF PROPERTY LINES.

3. DATE OF PRIORITY FOR THIS CERTIFICATE IS JULY 12, 1924.

POD LOCATIONS:

POD 1: 1190' SOUTH & 2420' EAST FROM THE NORTHWEST CORNER OF SECTION 15.

POD 2: 340' SOUTH & 2540' EAST FROM THE NORTHWEST CORNER OF SECTION 15.

POD 3: 690' NORTH & 3160' EAST FROM THE SOUTHWEST CORNER OF SECTION 15.

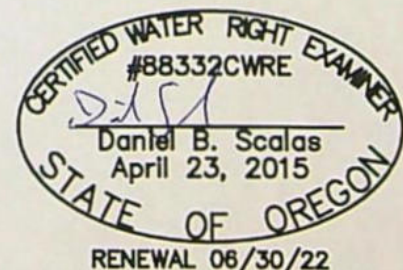

AL ADKINS
ENGINEERING & SURVEYING

o / 541.884.4666
w / AdkinsEngineering.com

1435 ESPLANADE AVENUE, KLAMATH FALLS, OR 97601

SERVING S. OREGON & N. CALIFORNIA

ENGINEERING • SURVEYING • PLANNING • TESTING

TRANSFER APPLICATION MAP

FOR
CITY OF GOLD HILL
T36S, R3W, SECS. 15, 16, 21, & 22, WM
JACKSON COUNTY, OREGON
CERTIFICATE 9704
APPLICATION S-9672
PERMIT S-7325

10/26/2021

3831-01

13855



Oregon
Kate Brown, Governor

Water Resources Department

725 Summer St NE, Suite A

Salem, OR 97301

(503) 986-0900

Fax (503) 986-0904

November 3, 2021

CITY OF GOLD HILL
JESSICA SIMPSON
PO BOX 308
GOLD HILL, OR 97525

Reference: Application T-13855

On October 28, 2021, OWRD received your water right Permanent Transfer Application. The application was accompanied by \$1360.00. Our receipt number 136711 is enclosed.

By copy of this letter, we are asking the Watermaster for a report regarding the potential for injury to existing water rights which may be caused by the requested change. A review form will also be sent to Oregon Department of Fish and Wildlife to determine if a fish screen is needed.

This application may require publication of a notice for two consecutive weeks in a newspaper with general circulation in the area where the water right is located. If it is determined that newspaper notice will be required, the Department will prepare the notice and notify you of the cost. You will be responsible for submitting payment to the Department prior to publication of the notice.

Except as provided under ORS 540.510(3) for municipalities, you may not use water for the new use, in the new place of use or from the new point of diversion/appropriation until a final order approving the transfer application has been issued by the Department. In order to avoid any possible forfeiture of the water right, you should continue to use the water as described by your existing water right.

If the land is sold before the application is approved, the buyer's consent to the application will be required unless a recorded deed or other legal document clearly established that the water right was not conveyed in the sale.

Refer to the following page for a chart showing the steps and expected timelines for the processing of your application.

If you have any questions, please contact the Transfer Section at (503) 979-9931.

Cc: Watermaster Dist. #13, Shavon L. Haynes (*via email*)
Jackson County Planning
Dan Scalas, Agent

Enclosure

Regular Transfer Process (including "Proving Up" on the changes)

OAR 690 Division 380

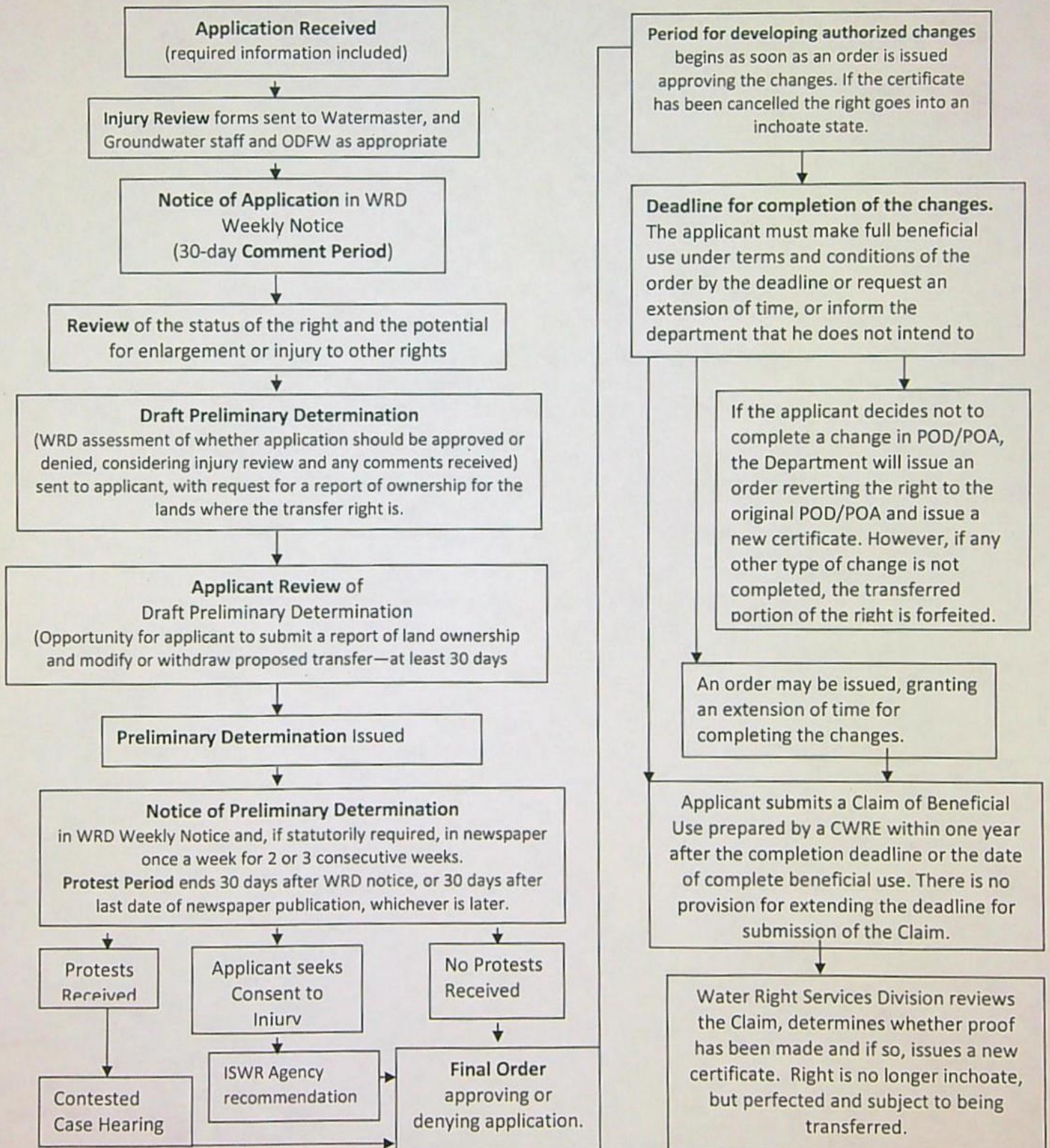

STATE OF OREGON
WATER RESOURCES DEPARTMENT

725 Summer St. N.E. Ste. A
SALEM, OR 97301-4172
(503) 986-0900 / (503) 986-0904 (fax)

RECEIPT # 136711

INVOICE # _____

RECEIVED FROM: City of Gold Hill
BY: _____

APPLICATION
PERMIT
TRANSFER 1-13855

CASH: ☐ CHECK: # 50653 OTHER: (IDENTIFY) _____

TOTAL REC'D \$ 1,360.00

1083 TREASURY 4170 WRD MISC CASH ACCT

0407 COPIES \$ _____
OTHER: (IDENTIFY) \$ _____

0243 I/S Lease _____ 0244 Muni Water Mgmt. Plan _____ 0245 Cons. Water _____

4270 WRD OPERATING ACCT

MISCELLANEOUS

0407 COPY & TAPE FEES \$ _____
0410 RESEARCH FEES \$ _____
0408 MISC REVENUE: (IDENTIFY) \$ _____
TC162 DEPOSIT LIAB. (IDENTIFY) \$ _____
0240 EXTENSION OF TIME \$ _____

WATER RIGHTS:

0201 SURFACE WATER \$ _____ 0202 \$ _____
0203 GROUND WATER \$ _____ 0204 \$ _____
0205 TRANSFER \$ 1360.00

WELL CONSTRUCTION

0218 WELL DRILL CONSTRUCTOR \$ _____ 0219 \$ _____
LANDOWNER'S PERMIT 0220 \$ _____

OTHER (IDENTIFY) _____

0536 TREASURY 0437 WELL CONST. START FEE

0211 WELL CONST START FEE \$ _____ CARD# _____
0210 MONITORING WELLS \$ _____ CARD# _____

OTHER (IDENTIFY) _____

0607 TREASURY 0467 HYDRO ACTIVITY LIC NUMBER

0233 POWER LICENSE FEE (FW/WRD) \$ _____
0231 HYDRO LICENSE FEE (FW/WRD) \$ _____
HYDRO APPLICATION \$ _____

TREASURY OTHER / RDX

FUND _____ TITLE **RECEIVED**
OBJ. CODE _____ VENDOR # **OVER THE COUNTER**
DESCRIPTION \$ _____

DATE	INVOICE	AMOUNT	NOTES
10/19/2021	per Adkins - Water Rights Transfer	\$1,360.00	



RECEIVED
OCT 28 2021
OWRD

CITY OF GOLD HILL

REMITTANCE ADVICE

50653

RECEIPT: 136711

DATED: 10-28-2021 BY: Mindy Condon

Application for Permanent Water Right Transfer

Part 1 of 5 – Minimum Requirements Checklist



Oregon Water Resources Department
725 Summer Street NE, Suite A
Salem, Oregon 97301-1266
(503) 986-0900
www.oregon.gov/OWRD

This transfer application will be returned if Parts 1 through 5 and all required attachments are not completed and included.

For questions, please call (503) 986-0900, and ask for Transfer Section.

RECEIVED

OCT 28 2021

OWRD

Check all items included with this application. (N/A = Not Applicable)

- ☒ Part 1 – Completed Minimum Requirements Checklist.
- ☒ Part 2 – Completed Transfer Application Map Checklist.
- ☒ Part 3 – Application Fee, payable by check to the Oregon Water Resources Department, and completed Fee Worksheet, page 3. Try the new online fee calculator at:
http://apps.wrd.state.or.us/apps/misc/wrd_fee_calculator.
- ☒ Part 4 – Completed Applicant Information and Signature.
- ☒ Part 5 – Information about Water Rights to be Transferred: **How many water rights are to be transferred? 1 List them here: Certificate 9704**
Please include a separate Part 5 for each water right. (See instructions on page 6)
NOTE: A separate transfer application is required for each water right unless the criteria in OAR 690-380-3220 are met.

Attachments:

- ☒ Completed Transfer Application Map.
- ☒ Completed Evidence of Use Affidavit and supporting documentation.
- ☐ ☒ N/A Affidavit(s) of Consent from Landowner(s) (if the applicant does not own the land the water right is on.)
- ☐ ☒ N/A Supplemental Form D – For water rights served by or issued in the name of an irrigation district. Complete when the transfer applicant is not the irrigation district.
- ☒ ☐ N/A Oregon Water Resources Department's Land Use Information Form with approval and signature (or signed land use form receipt stub) from each local land use authority in which water is to be diverted, conveyed, and/or used. Not required if water is to be diverted, conveyed, and/or used only on federal lands or if all of the following apply: a) a change in place of use only, b) no structural changes, c) the use of water is for irrigation only, and d) the use is located within an irrigation district or an exclusive farm use zone.
- ☐ ☒ N/A Water Well Report/Well Log for changes in point(s) of appropriation (well(s)) or additional point(s) of appropriation.
- ☐ ☒ N/A Geologist Report for a change from a surface water point of diversion to a ground water point of appropriation (well), if the proposed well is more than 500' from the surface water source and more than 1000' upstream or downstream from the point of diversion. See OAR 690-380-2130 for requirements and applicability.

(For Staff Use Only)

WE ARE RETURNING YOUR APPLICATION FOR THE FOLLOWING REASON(S):

- | | |
|--------------------------------------------------------------------|--------------------------------------------------------------------------|
| <input type="checkbox"/> Application fee not enclosed/insufficient | <input type="checkbox"/> Map not included or incomplete |
| <input type="checkbox"/> Land Use Form not enclosed or incomplete | <input type="checkbox"/> Evidence of Use Form not enclosed or incomplete |
| <input type="checkbox"/> Additional signature(s) required | <input type="checkbox"/> Part _____ is incomplete |

Other/Explanation _____

Staff: _____ 503- _____ Date: ____/____/____

Part 2 of 5 – Transfer Application Map

OWRD

Your transfer application will be returned if any of the map requirements listed below are not met.

Please be sure that the transfer application map you submit includes all the required items and matches the existing water right map. Check all boxes that apply.

- ☒ ☐ N/A Certified Water Right Examiner (CWRE) Stamp and Original Signature. For a list of CWREs, see http://apps.wrd.state.or.us/apps/wr/cwre_license_view/. CWRE stamp and signature are not required for substitutions.
- ☐ ☒ N/A If more than three water rights are involved, separate maps are needed for each water right.
- ☒ Permanent quality printed with dark ink on good quality paper.
- ☒ The size of the map can be 8½ x 11 inches, 8½ x 14 inches, 11 x 17 inches, or up to 30 x 30 inches. For 30 x 30 inch maps, one extra copy is required.
- ☒ A north arrow, a legend, and scale.
- ☒ The scale of the map must be: 1 inch = 400 feet, 1 inch = 1,320 feet, the scale of the Final Proof/Claim of Beneficial Use Map (the map used when the permit was certificated), the scale of the county assessor map if the scale is not smaller than 1 inch = 1,320 feet, or a scale that has been pre-approved by the Department.
- ☒ Township, Range, Section, ¼ ¼, DLC, Government Lot, and other recognized public land survey lines.
- ☒ Tax lot boundaries (property lines) are required. Tax lot numbers are recommended.
- ☒ Major physical features including rivers and creeks showing direction of flow, lakes and reservoirs, roads, and railroads.
- ☒ Major water delivery system features from the point(s) of diversion/appropriation such as main pipelines, canals, and ditches.
- ☒ Existing place of use that includes separate hachuring for each water right, priority date, and use including number of acres in each quarter-quarter section, government lot, or in each quarter-quarter section as projected within government lots, donation land claims, or other recognized public land survey subdivisions. If less than the entirety of the water right is being changed, a separate hachuring is needed for lands left unchanged.
- ☒ ☐ N/A Proposed place of use that includes separate hachuring for each water right, priority date, and use including number of acres in each quarter-quarter section, government lot, or in each quarter-quarter section as projected within government lots, donation land claims, or other recognized public land survey subdivisions.
- ☒ Existing point(s) of diversion or well(s) with distance and bearing or coordinates from a recognized survey corner. This information can be found in your water right certificate or permit.
- ☒ ☐ N/A If you are proposing a change in point(s) of diversion or well(s), show the proposed location and label it clearly with distance and bearing or coordinates. If GPS coordinates are used, latitude-longitude coordinates may be expressed as either degrees-minutes-seconds with at least one digit after the decimal (example – 42°32'15.5") or degrees-decimal with five or more digits after the decimal (example – 42.53764°).

Part 3 of 5 – Fee Worksheet

[illegible]

*Example for Line 5a calculation to transfer 45.0 acres of Primary Certificate 12345 (total 1.25 cfs for 100 acres) and 45.0 acres of Supplemental Certificate 87654 (1/80 cfs per acre) on the same land:

1. For irrigation calculate cfs for each water right involved as follows:
 - a. Divide total authorized cfs by total acres in the water right (for C12345, $1.25 \text{ cfs} \div 100 \text{ ac}$); then multiply by the number of acres to be transferred to get the transfer cfs ($\times 45 \text{ ac} = 0.56 \text{ cfs}$).
 - b. If the water right certificate does not list total cfs, but identifies the allowable use as 1/40 or 1/80 of a cfs per acre; multiply number of acres proposed for change by either 0.025 (1/40) or 0.0125 (1/80). (For C87654, $45.0 \text{ ac} \times 0.0125 \text{ cfs/ac} = 0.56 \text{ cfs}$)
2. Add cfs for the portions of water rights on all the land included in the transfer; however **do not count cfs for supplemental rights on acreage for which you have already calculated the cfs fee for the primary right on the same land**. The fee should be assessed only once for each "on the ground" acre included in the transfer. (In this example, blank 5a would be only 0.56 cfs, since both rights serve the same 45.0 acres. Blank 5b would be 0 and Line 5 would then also become 0).

FEE WORKSHEET for SUBSTITUTION			
1	Base Fee (includes change to one well)	1	\$990.00
	Number of wells included in substitution _____ (2a) Subtract 1 from the number in 2a above: _____ (2b) <i>If only one well this will be 0</i>		
2	Multiply line 2b by \$480 and enter » » » » » » » » » » » » » » » »	2	
3	Add entries on lines 1 through 2 above » » » » » » Fee for Substitution:	3	

OCT 28 2021

Part 3 of 5 – Fee Worksheet

FEE WORKSHEET for PERMANENT TRANSFER (except Substitution)

1	Base Fee (includes one type of change to one water right for up to 1 cfs)	1	\$1,360
	Types of change proposed: <input type="checkbox"/> Place of Use <input type="checkbox"/> Character of Use <input checked="" type="checkbox"/> Point of Diversion/Appropriation Number of above boxes checked = <u>1 (2a)</u> Subtract 1 from the number in line 2a = <u>0 (2b)</u> <i>If only one change, this will be 0</i>		
2	Multiply line 2b by \$1090 and enter » » » » » » » » » » » » » » » » » » » » » »	2	\$0
	Number of water rights included in transfer <u>1 (3a)</u> Subtract 1 from the number in 3a above: <u>0 (3b)</u> <i>If only one water right this will be 0</i>		
3	Multiply line 3b by \$610 and enter » » » » » » » » » » » » » » » » » » » » » »	3	\$0
	Do you propose to add or change a well, or change from a surface water POD to a well? <input checked="" type="checkbox"/> No: enter 0 <input type="checkbox"/> Yes: enter \$480 for the 1 st well to be added or changed _____ (4a) Do you propose to add or change additional wells? <input checked="" type="checkbox"/> No: enter 0 <input type="checkbox"/> Yes: multiply the number of additional wells by \$410 _____ (4b)		
4	Add line 4a to line 4b and enter » » » » » » » » » » » » » » » » » » » » » »	4	\$0
	Do you propose to change the place of use or character of use? <input checked="" type="checkbox"/> No: enter 0 on line 5 <input type="checkbox"/> Yes: enter the cfs for the portions of the rights to be transferred (see below*): _____ (5a) Subtract 1.0 from the number in 5a above: _____ (5b) If 5b is 0 or less, enter 0 on line 5 » » » » » » » » » » » » » » » » » » » » » » If 5b is greater than 0, round up to the nearest whole number: _____ (5c) and multiply		
5	5c by \$410, then enter on line 5 » » » » » » » » » » » » » » » » » » » » » »	5	\$0
6	Add entries on lines 1 through 5 above » » » » » » » » » » Subtotal:	6	\$1,360
	Is this transfer: <input type="checkbox"/> necessary to complete a project funded by the Oregon Watershed Enhancement Board (OWEB) under ORS 541.932? <input type="checkbox"/> endorsed in writing by ODFW as a change that will result in a net benefit to fish and wildlife habitat? If one or more boxes is checked, multiply line 6 by 0.5 and enter on line 7 »		
7	If no box is applicable, enter 0 on line 7 » » » » » » » » » » » » » » » » » » » » » »	7	\$1,360
8	Subtract line 7 from line 6 » » » » » » » » » » » » » » » » » » » » » » Transfer Fee:	8	\$1,360

*Example for Line 5a calculation to transfer 45.0 acres of Primary Certificate 12345 (total 1.25 cfs for 100 acres) and 45.0 acres of Supplemental Certificate 87654 (1/80 cfs per acre) on the same land:

1. For irrigation calculate cfs for each water right involved as follows:
 - a. Divide total authorized cfs by total acres in the water right (for C12345, $1.25 \text{ cfs} \div 100 \text{ ac}$); then multiply by the number of acres to be transferred to get the transfer cfs ($\times 45 \text{ ac} = 0.56 \text{ cfs}$).
 - b. If the water right certificate does not list total cfs, but identifies the allowable use as $1/40$ or $1/80$ of a cfs per acre; multiply number of acres proposed for change by either 0.025 ($1/40$) or 0.0125 ($1/80$). (For C87654, $45.0 \text{ ac} \times 0.0125 \text{ cfs/ac} = 0.56 \text{ cfs}$)
2. Add cfs for the portions of water rights on all the land included in the transfer; however **do not count cfs for supplemental rights on acreage for which you have already calculated the cfs fee for the primary right on the same land**. The fee should be assessed only once for each "on the ground" acre included in the transfer. (In this example, blank 5a would be only 0.56 cfs , since both rights serve the same 45.0 acres. Blank 5b would be 0 and Line 5 would then also become 0).

FEE WORKSHEET for SUBSTITUTION

1	Base Fee (includes change to one well)	1	\$990.00
	Number of wells included in substitution _____ (2a) Subtract 1 from the number in 2a above: _____ (2b) <i>If only one well this will be 0</i>		
2	Multiply line 2b by \$480 and enter » » » » » » » » » » » » » » »		
3	Add entries on lines 1 through 2 above » » » » » » Fee for Substitution:	3	

RECEIVED

OCT 28 2021

Part 4 of 5 – Applicant Information and Signature

RECEIVED

OCT 28 2021

Applicant Information

APPLICANT/BUSINESS NAME City of Gold Hill		PHONE NO. 541-855-1525	ADDITIONAL CONTACT NO. OWRD
ADDRESS P.O. Box 308		FAX NO.	
CITY Gold Hill	STATE OR	ZIP 97525	E-MAIL jessica.simpson@cityofgoldhill.com
BY PROVIDING AN E-MAIL ADDRESS, CONSENT IS GIVEN TO RECEIVE ALL CORRESPONDENCE FROM THE DEPARTMENT ELECTRONICALLY. COPIES OF THE FINAL ORDER DOCUMENTS WILL ALSO BE MAILED.			

Agent Information – The agent is authorized to represent the applicant in all matters relating to this application.

AGENT/BUSINESS NAME Adkins Engineering & Surveying, LLP		PHONE NO. 541-884-4666	ADDITIONAL CONTACT NO.
ADDRESS 1435 Esplanade Ave.		FAX NO.	
CITY Klamath Falls	STATE OR	ZIP 97601	E-MAIL dscalas@adkinsengineering.com
BY PROVIDING AN E-MAIL ADDRESS, CONSENT IS GIVEN TO RECEIVE ALL CORRESPONDENCE FROM THE DEPARTMENT ELECTRONICALLY. COPIES OF THE FINAL ORDER DOCUMENTS WILL ALSO BE MAILED.			

Explain in your own words what you propose to accomplish with this transfer application, and why:
The authorized point of diversion is unable to provide the necessary water needs for the City of Gold Hill. The applicant is proposing to change the authorized point of diversion and add an additional point of diversion.

If you need additional space, continue on a separate piece of paper and attach to the application as "Attachment 1".

Check One Box

- ☒ By signing this application, I understand that, upon receipt of the draft preliminary determination and prior to Department approval of the transfer, I will be required to provide landownership information and evidence that I am authorized to pursue the transfer as identified in OAR 690-380-4010(5); **OR**
- ☐ I affirm the applicant is a municipality as defined in ORS 540.510(3)(b) and that the right is in the name of the municipality or a predecessor; **OR**
- ☐ I affirm the applicant is an entity with the authority to condemn property and is acquiring by condemnation the property to which the water right proposed for transfer is appurtenant and have supporting documentation.

By my signature below, I confirm that I understand:

- Prior to Department approval of the transfer application, I may be required to submit payment to the Department for publication of a notice in a newspaper with general circulation in the area where the water right is located, once per week for two consecutive weeks. If more than one qualifying newspaper is available, I suggest publishing the notice in the following newspaper: _____.
- Amendments to the application may only be made in response to the Department's Draft Preliminary Determination (DPD). The applicant will have a period of at least 30 days to amend the application to address any issues identified by the Department in the DPD, or to withdraw the application. Note that amendments may be subject to additional fees, pursuant to ORS 536.050.
- Failure to complete an approved change in place of use and/or change in character of use, will result in loss of the water right (OAR 690-380-6010).
- Refunds may only be granted upon request and, as set forth in ORS 536.050(4)(a), if the Director determines that a refund of all or part of a fee is appropriate in the interests of fairness to the public or necessary to correct an error of the Department.

I (we) affirm that the information contained in this application is true and accurate.

Applicant signature

Print Name (and title if applicable)

Date

Is the applicant the sole owner of the land on which the water right, or portion thereof, proposed for transfer is located? ☒ Yes ☐ No*

**If NO, include signatures of all deeded landowners (and mailing and/or e-mail addresses if different than the applicant's) or attach affidavits of consent (and mailing and/or e-mail addresses) from all landowners or individuals/entities to which the water right(s) were conveyed.*

Check the following boxes that apply:

- ☒ The applicant is responsible for completion of change(s). Notices and correspondence should continue to be sent to the applicant.
- ☐ The receiving landowner will be responsible for completing the proposed change(s) after the final order is issued. Copies of notices and correspondence should be sent to this landowner.
- ☐ Both the receiving landowner and applicant will be responsible for completion of change(s). Copies of notices and correspondence should be sent to this landowner and the applicant.

At this time, are the lands in this transfer application in the process of being sold? ☐ Yes ☒ No

If YES, and you know who the new landowner will be, please complete the receiving landowner information table below. If you do not know who the new landowner will be, then a request for assignment will have to be filed for at a later date.

If a property sells, the certificated water right(s) located on the land belong to the new owner, unless a sale agreement or other document states otherwise. For more information see:
https://www.oregon.gov/owrd/WRDFormsPDF/Transfer_Property_Transactions.pdf

RECEIVING LANDOWNER NAME			PHONE NO.	ADDITIONAL CONTACT NO.
ADDRESS				FAX NO.
CITY	STATE	ZIP	E-MAIL	
Describe any special ownership circumstances:				
The confirming Certificate shall be issued in the name of: <input checked="" type="checkbox"/> Applicant <input type="checkbox"/> Receiving Landowner				

RECEIVED

OCT 28 2021

OWRD

13855

☐ Check here if any of the water rights proposed for transfer are or will be located within or served by an irrigation or other water district. (Tip: Complete and attach Supplemental Form D.)

IRRIGATION DISTRICT NAME	ADDRESS	
CITY	STATE	ZIP

☐ Check here if water for any of the rights supplied under a water service agreement or other contract for stored water with a federal agency or other entity.

ENTITY NAME	ADDRESS	
CITY	STATE	ZIP

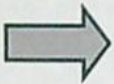

To meet State Land Use Consistency Requirements, you must list all county, city, municipal corporation, or tribal governments within whose jurisdiction water will be diverted, conveyed or used.

ENTITY NAME Jackson County	ADDRESS 10 S. Oakdale Ave.	
CITY Medford	STATE OR	CITY Medford

ENTITY NAME	ADDRESS	
CITY	STATE	ZIP

RECEIVED

OCT 28 2021

OWRD

13855

OCT 28 2021

Part 5 of 5 – Water Right Information

OWRD

Please use a separate Part 5 for each water right being changed. See instructions on page 6, to copy and paste additional Part 5s, or to add additional rows to tables within the form.

CERTIFICATE # 9704

Description of Water Delivery System

System capacity: 3.0 cubic feet per second (cfs)

Describe the current water delivery system or the system that was in place at some time within the last five years. Include information on the pumps, canals, pipelines, and sprinklers used to divert, convey, and apply the water at the authorized place of use.

Water is diverted at POD 2 through the raw water transmission mainline for approximately 2,700' before reaching the water treatment plant.

Table 1. Location of Authorized and Proposed Point(s) of Diversion (POD) or Appropriation (POA)
(Note: If the POD/POA name is not specified on the certificate, assign it a name or number here.)

POD/POA Name or Number	Is this POD/POA Authorized on the Certificate or is it Proposed?	If POA, OWRD Well Log ID# (or Well ID Tag # L-___)	Twp	Rng	Sec	¼ ¼	Tax Lot, DLC or Gov't Lot	Measured Distances (from a recognized survey corner)
POD 1	<input checked="" type="checkbox"/> Authorized <input type="checkbox"/> Proposed	N/A	36 S	3 W	15	NE NW	600	1190' South & 2420' East from the Northwest Corner of Section 15.
POD 2	<input type="checkbox"/> Authorized <input checked="" type="checkbox"/> Proposed	N/A	36 S	3 W	15	NE NW	600	340' South & 2540' East from the Northwest Corner of Section 15.
POD 3	<input type="checkbox"/> Authorized <input checked="" type="checkbox"/> Proposed	N/A	36 S	3 W	15	SW SE	600	690' North & 3160' East from the Southwest Corner of Section 15.

Check all type(s) of change(s) proposed below (change "CODES" are provided in parentheses):

- | | |
|------------------------------------------------------------------------|-------------------------------------------------------------------|
| <input type="checkbox"/> Place of Use (POU) | <input type="checkbox"/> Supplemental Use to Primary Use (S to P) |
| <input type="checkbox"/> Character of Use (USE) | <input type="checkbox"/> Point of Appropriation/Well (POA) |
| <input checked="" type="checkbox"/> Point of Diversion (POD) | <input type="checkbox"/> Additional Point of Appropriation (APOA) |
| <input type="checkbox"/> Additional Point of Diversion (APOD) | <input type="checkbox"/> Substitution (SUB) |
| <input type="checkbox"/> Surface Water POD to Ground Water POA (SW/GW) | <input type="checkbox"/> Government Action POD (GOV) |

Will all of the proposed changes affect the entire water right?

- ☒ Yes Complete only the Proposed ("to" or "on" lands) section of Table 2 on the next page. Use the "CODES" listed above to describe the proposed changes.
- ☐ No Complete all of Table 2 to describe the portion of the water right to be changed.

Please use and attach additional pages of Table 2 as needed.
See page 6 for instructions.

Do you have questions about how to fill-out the tables?
Contact the Department at 503-986-0900 and ask for Transfer Staff.

Table 2. Description of Changes to Water Right Certificate # 9704

List the change proposed for the acreage in each ¼ ¼. If more than one change is proposed, specify the acreage associated with each change.

If there is more than one POD/POA involved in the proposed changes, specify the acreage associated with each POD/POA.

AUTHORIZED (the "from" or "off" lands) The listing that appears on the certificate BEFORE PROPOSED CHANGES List only that part or portion of the water right that will be changed.													Proposed Changes (see "CODES" from previous page)	PROPOSED (the "to" or "on" lands) The listing as it would appear AFTER PROPOSED CHANGES are made.												
Twp	Rng	Sec	¼	¼	Tax Lot	Gvt Lot or DLC	Acres	Type of USE listed on Certificate	POD(s) or POA(s) (name or number from Table 1)	Priority Date	Twp	Rng		Sec	¼	¼	Tax Lot	Gvt Lot or DLC	Acres	New Type of USE	POD(s)/ POA(s) to be used (from Table 1)	Priority Date				
EXAMPLE																										
2	S	9	E	15	NE	NW	100		15.0	Irrigation	POD #1 POD #2	1901	POU/POD	2	S	9	E	1	NW	NW	500	1	10.0		POD #5	1901
														2	S	9	E	2	SW	NW	500		5.0		POD #6	1901
36	S	3	W	15	NE	NW			0	Municipal	POD 1	1924	POD	36	S	3	W	15	NE	NW			0	Municipal	POD 2	1924
36	S	3	W	15	SE	NW			0	Municipal	POD 1	1924	POD	36	S	3	W	15	SE	NW			0	Municipal	POD 2	1924
36	S	3	W	15	NE	SW			0	Municipal	POD 1	1924	POD	36	S	3	W	15	NE	SW			0	Municipal	POD 2	1924
36	S	3	W	15	SW	SW			0	Municipal	POD 1	1924	POD	36	S	3	W	15	SW	SW			0	Municipal	POD 2	1924
36	S	3	W	15	SE	SW			0	Municipal	POD 1	1924	POD	36	S	3	W	15	SE	SW			0	Municipal	POD 2	1924
36	S	3	W	15	NW	SE			0	Municipal	POD 1	1924	POD	36	S	3	W	15	NW	SE			0	Municipal	POD 2	1924
36	S	3	W	15	SW	SE			0	Municipal	POD 1	1924	POD	36	S	3	W	15	SW	SE			0	Municipal	POD 3	1924
36	S	3	W	16	SW	SE			0	Municipal	POD 1	1924	POD	36	S	3	W	16	SW	SE			0	Municipal	POD 2	1924
36	S	3	W	16	SE	SE			0	Municipal	POD 1	1924	POD	36	S	3	W	16	SE	SE			0	Municipal	POD 2	1924
36	S	3	W	21	NE	NE			0	Municipal	POD 1	1924	POD	36	S	3	W	21	NE	NE			0	Municipal	POD 2	1924
TOTAL ACRES:										TOTAL ACRES:														0		

RECEIVED

OCT 28 2021

OWRD

RECEIVED

OCT 28 2021

OWRD

AUTHORIZED (the "from" or "off" lands) The listing that appears on the certificate BEFORE PROPOSED CHANGES List only that part or portion of the water right that will be changed.													Proposed Changes (see "CODES" from previous page)	PROPOSED (the "to" or "on" lands) The listing as it would appear AFTER PROPOSED CHANGES are made.												
Twp	Rng	Sec	¼	¼	Tax Lot	Gvt Lot or DLC	Acres	Type of USE listed on Certificate	POD(s) or POA(s) (name or number from Table 1)	Priority Date	Twp	Rng		Sec	¼	¼	Tax Lot	Gvt Lot or DLC	Acres	New Type of USE	POD(s)/ POA(s) to be used (from Table 1)	Priority Date				
EXAMPLE																										
2	S	9	E	15	NE	NW	100		15.0	Irrigation	POD #1 POD #2	1901	POU/POD	2	S	9	E	1	NW	NW	500	1	10.0		POD #5	1901
														2	S	9	E	2	SW	NW	500		5.0		POD #6	1901
36	S	3	W	21	NW	NE			0	Municipal	POD 1	1924	POD	36	S	3	W	21	NW	NE			0	Municipal	POD 2	1924
36	S	3	W	22	NE	NW			0	Municipal	POD 1	1924	POD	36	S	3	W	22	NE	NW			0	Municipal	POD 2	1924
36	S	3	W	22	NW	NW			0	Municipal	POD 1	1924	POD	36	S	3	W	22	NW	NW			0	Municipal	POD 2	1924
TOTAL ACRES:														TOTAL ACRES:							0					

13855

Additional remarks: The point of diversion is being changed to POD 2 for all quarter-quarters, except for SW SE of Section 15 which will be changed to POD 3.

For Place of Use or Character of Use Changes

Are there other water right certificates, water use permits or ground water registrations associated with the "from" or the "to" lands? ☒ Yes ☐ No

If YES, list the certificate, water use permit, or ground water registration numbers: Certificates 3936, 9030, 10192, 15837, 28194, 33728, 54925.

Pursuant to ORS 540.510, any "layered" water use such as an irrigation right that is supplemental to a primary right proposed for transfer must be included in the transfer or be cancelled. Any change to a ground water registration must be filed separately in a ground water registration modification application.

For Substitution (ground water supplemental irrigation will be substituted for surface water primary irrigation)

Ground water supplemental Permit or Certificate # _____;

Surface water primary Certificate # _____.

For a change from Supplemental Irrigation Use to Primary Irrigation Use

Identify the primary certificate to be cancelled. Certificate # _____

For a change in point(s) of appropriation (well(s)) or additional point(s) of appropriation:

- ☐ Well log(s) are attached for each authorized and proposed well(s) that are clearly labeled and associated with the corresponding well(s) in Table 1 above and on the accompanying application map.

Tip: You may search for well logs on the Department's web page at:

http://apps.wrd.state.or.us/apps/gw/well_log/Default.aspx

AND/OR

- ☐ Describe the construction of the authorized and proposed well(s) in Table 3 for any wells that do not have a well log. For *proposed wells not yet constructed or built*, provide "a best estimate" for each requested information element in the table. The Department recommends you consult a licensed well driller, geologist, or certified water right examiner to assist with assembling the information necessary to complete Table 3.

Table 3. Construction of Point(s) of Appropriation

Any well(s) in this listing must be clearly tied to corresponding well(s) described in Table 1 and shown on the accompanying application map. Failure to provide the information will delay the processing of your transfer application until it is received. The information is necessary for the department to assess whether the proposed well(s) will access the same source aquifer as the authorized point(s) of appropriation (POA). The Department is prohibited by law from approving POA changes that do not access the same source aquifer.

Proposed or Authorized POA Name or Number	Is well already built? (Yes or No)	If an existing well: OWRD Well ID Tag No. L-	Total well depth	Casing Diameter	Casing Intervals (feet)	Seal depth(s) (intervals)	Perforated or screened intervals (in feet)	Static water level of completed well (in feet)	Source aquifer (sand, gravel, basalt, etc.)	Well-specific rate (cfs or gpm). If less than full rate of water right

RECEIVED

OCT 28 2021

OWRD

13855

Application for Water Right Transfer Evidence of Use Affidavit



Oregon Water Resources Department
725 Summer Street NE, Suite A
Salem, Oregon 97301-1266
(503) 986-0900
www.wrd.state.or.us

Please print legibly or type. Be as specific as possible. Attach additional pages if you need more spacing.
Supporting documentation must be attached.

State of Oregon)
) ss
County of JACKSON)

I, JESSICA SIMPSON, in my capacity as CITY MANAGER/RECORDER,

mailing address P.O. BOX 308

telephone number (541)855-1525, being first duly sworn depose and say:

1. My knowledge of the exercise or status of the water right is based on (check one):

☒ Personal observation

☐ Professional expertise

2. I attest that:

☒ Water was used during the previous five years on the **entire** place of use for
Certificate # 9704; **OR**

☐ My knowledge is specific to the use of water at the following locations within the last five years:

Certificate #	Township	Range	Mer	Sec	1/4 1/4	Gov't Lot or DLC	Acres (if applicable)

OR

☐ Confirming Certificate # _____ has been issued within the past five years; **OR**

☐ Part or all of the water right was leased instream at some time within the last five years. The
instream lease number is: _____ (Note: If the entire right proposed for
transfer was not leased, additional evidence of use is needed for the portion not leased instream.); **OR**

☐ The water right is not subject to forfeiture and documentation that a presumption of forfeiture for
non-use would be rebutted under ORS 540.610(2) is attached.

☐ Water has been used at the actual current point of diversion or appropriation for more than
10 years for Certificate # _____ (For Historic POD/POA Transfers)

(continues on reverse side)

RECEIVED

OCT 28 2021

13855

OWRD

3. The water right was used for: (e.g., crops, pasture, etc.): MUNICIPAL USE

4. I understand that if I do not attach one or more of the documents shown in the table below to support the above statements, my application will be considered incomplete.

[Signature]
Signature of Affiant

10/13/21
Date

Signed and sworn to (or affirmed) before me this 13 day of Oct, 2021.

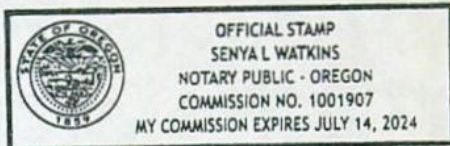

[Signature]
Notary Public for Oregon

My Commission Expires: July 14, 2024

Supporting Documents	Examples
<input type="checkbox"/> Copy of a water right certificate that has been issued within the last five years. (not a remaining right certificate)	Copy of confirming water right certificate that shows issue date
<input type="checkbox"/> Copies of receipts from sales of irrigated crops or for expenditures related to use of water	<ul style="list-style-type: none">• Power usage records for pumps associated with irrigation use• Fertilizer or seed bills related to irrigated crops• Farmers Co-op sales receipt
<input checked="" type="checkbox"/> Records such as FSA crop reports, irrigation district records, NRCS farm management plan, or records of other water suppliers	<ul style="list-style-type: none">• District assessment records for water delivered• Crop reports submitted under a federal loan agreement• Beneficial use reports from district• IRS Farm Usage Deduction Report• Agricultural Stabilization Plan• CREP Report
<input type="checkbox"/> Aerial photos containing sufficient detail to establish location and date of photograph	Multiple photos can be submitted to resolve different areas of a water right. If the photograph does not print with a "date stamp" or without the source being identified, the date of the photograph and source should be added. Sources for aerial photos: OSU – www.oregonexplorer.info/imagery OWRD – www.wrd.state.or.us Google Earth – earth.google.com TerraServer – www.terraserver.com
<input type="checkbox"/> Approved Lease establishing beneficial use within the last 5 years	Copy of instream lease or lease number

RECEIVED

OCT 28 2021

OWRD

Water Use Report Based on Water Right

Cert:9704 OR *

CITY OF GOLD HILL GOLD HILL, OR 97525

Records per page: [View All](#)

		Acre-feet (AF) of Water Used												Total Water Used	Irrigated Acres
Water Year*	Report ID	Facility	Oct	Nov	Dec	Jan	Feb	Mar	Apr	May	Jun	Jul	Aug		
2020	11524		15.13	12.55	13.17	16.30	12.21	13.35	19.03	22.62	28.33	43.03	42.84	32.96	271.51
2019	11524		17.28	12.86	13.29	12.40	10.40	15.01	16.27	24.74	31.43	38.27	37.29	24.67	253.89
2018	11524		18.12	13.19	11.79	13.97	12.94	14.58	16.37	21.80	29.08	34.10	32.23	24.22	242.39
2017	11524		23.24	14.38	15.56	16.24	16.39	15.18	14.35	20.83	25.92	31.44	26.52	24.56	244.61
2016	11524		19.64	13.41	14.06	13.75	12.31	13.07	14.76	22.22	31.39	38.27	42.35	36.06	271.29
2015	11524		22.71	12.21	11.91	11.88	10.46	15.71	16.05	29.03	36.89	40.08	39.34	26.39	272.67
2014	11524		15.27	12.68	15.89	12.77	10.59	11.42	14.52	21.44	28.79	35.06	28.40	24.44	231.28
2013	11524		18.05	11.51	13.94	14.28	11.41	12.63	15.10	27.25	32.09	40.86	31.62	24.14	252.88
2012 ¹	11524		15.40	11.74	13.87	14.77	11.07	11.95	12.31	20.73	24.00	32.85	34.57	28.66	231.92
2011 ³	11524		17.97	12.30	12.26	12.62	10.62	10.46	11.08	14.93	20.74	31.75	34.68	28.88	218.29

1 2 3

*The water year is named for the calendar year in which it ends. Example: the 2018 water year begins Oct. 1, 2017 and ends Sep. 30, 2018.

RECEIVED

OCT 28 2021

OWRD

Land Use Information Form



Oregon Water Resources Department
725 Summer Street NE, Suite A
Salem, Oregon 97301-1266
(503) 986-0900
www.wrd.state.or.us

RECEIVED

OCT 28 2021

NOTE TO APPLICANTS

OWRD

In order for your application to be processed by the Water Resources Department (WRD), this Land Use Information Form must be completed by a local government planning official in the jurisdiction(s) where your water right will be used and developed. The planning official may choose to complete the form while you wait, or return the receipt stub to you. Applications received by WRD without the Land Use Form or the receipt stub will be returned to you. Please be aware that your application will not be approved without land use approval.

This form is NOT required if:

- 1) Water is to be diverted, conveyed, and/or used only on federal lands; **OR**
- 2) The application is for a water right transfer, allocation of conserved water, exchange, permit amendment, or ground water registration modification, and all of the following apply:
 - a) The existing and proposed water use is located entirely within lands zoned for exclusive farm-use or within an irrigation district;
 - b) The application involves a change in place of use only;
 - c) The change does not involve the placement or modification of structures, including but not limited to water diversion, impoundment, distribution facilities, water wells and well houses; and
 - d) The application involves irrigation water uses only.

NOTE TO LOCAL GOVERNMENTS

The person presenting the attached Land Use Information Form is applying for or modifying a water right. The Water Resources Department (WRD) requires its applicants to obtain land-use information to be sure the water rights do not result in land uses that are incompatible with your comprehensive plan. Please complete the form or detach the receipt stub and return it to the applicant for inclusion in their water right application. You will receive notice once the applicant formally submits his or her request to the WRD. The notice will give more information about WRD's water rights process and provide additional comment opportunities. You will have 30 days from the date of the notice to complete the land-use form and return it to the WRD. If no land-use information is received from you within that 30-day period, the WRD may presume the land use associated with the proposed water right is compatible with your comprehensive plan. Your attention to this request for information is greatly appreciated by the Water Resources Department. If you have any questions concerning this form, please contact the WRD's Customer Service Group at 503-986-0801.

Land Use Information Form

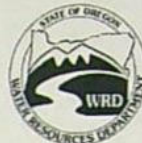

Oregon Water Resources Department
725 Summer Street NE, Suite A
Salem, Oregon 97301-1266
(503) 986-0900
www.wrd.state.or.us

Applicant(s): City of Gold Hill

Mailing Address: P.O. Box 308

City: Gold Hill

State: OR

Zip Code: 97525

Daytime Phone: 541-855-1525

A. Land and Location

Please include the following information for all tax lots where water will be diverted (taken from its source), conveyed (transported), and/or used or developed. Applicants for municipal use, or irrigation uses within irrigation districts may substitute existing and proposed service-area boundaries for the tax-lot information requested below.

Township	Range	Section	¼ ¼	Tax Lot #	Plan Designation (e.g., Rural Residential/RR-5)	Water to be:	Proposed Land Use:
<u>36S</u>	<u>3W</u>	<u>15</u>	<u>NE NW</u>	<u>2500, 2400, 2300, 2200, 2100</u>	<u>Rural Residential</u>	<input checked="" type="checkbox"/> Diverted <input checked="" type="checkbox"/> Conveyed <input checked="" type="checkbox"/> Used	<u>Municipal</u>
<u>36S</u>	<u>3W</u>	<u>15</u>	<u>SE NW</u>	<u>2100, 600, 704, 701, 703, 702, 700, 900, 1000</u>	<u>Rural Residential</u>	<input type="checkbox"/> Diverted <input checked="" type="checkbox"/> Conveyed <input checked="" type="checkbox"/> Used	<u>Municipal</u>
<u>36S</u>	<u>3W</u>	<u>15</u>	<u>NE SW</u>	<u>1000, 1100, 1201, 1200, 1300, 2000,</u>	<u>Rural Residential</u>	<input type="checkbox"/> Diverted <input checked="" type="checkbox"/> Conveyed <input checked="" type="checkbox"/> Used	<u>Municipal</u>
<u>36S</u>	<u>3W</u>	<u>15</u>	<u>SW SW</u>	<u>601, 600, 500, 400, 200, 702, 701, 703, 700, 800, 900, 1000, 2300, 2101, 2102, 2100, 1100, 1101, 1200, 2000, 1900, 1801, 1800, 1301, 1302, 1303, 1300, 1700, 1600, 1500, 1400, 200, 400, 300, 2500, 2601, 2600, 4900, 5000, 2700, 2800, 2900, 4800, 4700, 4600, 4500, 4501, 4502, 3000, 3100, 3200, 3300, 4400, 4301, 4300, 4200, 4100, 4000, 3400, 3500, 3900, 3800, 3700, 3600, 5100, 7100, 5200, 5300, 5400, 5500, 7001, 7000, 7002, 6900, 5600, 5700, 5800, 5900, 6000, 6100, 6800, 6700, 6600, 6200</u>	<u>Rural Residential</u>	<input type="checkbox"/> Diverted <input checked="" type="checkbox"/> Conveyed <input checked="" type="checkbox"/> Used	<u>Municipal</u>
<u>36S</u>	<u>3W</u>	<u>15</u>	<u>SE SW</u>	<u>1700, 1800, 1600, 1500, 1400, 1905, 1904, 1903, 1902, 1901, 1900</u>	<u>Rural Residential</u>	<input type="checkbox"/> Diverted <input checked="" type="checkbox"/> Conveyed <input checked="" type="checkbox"/> Used	<u>Municipal</u>
<u>36S</u>	<u>3W</u>	<u>15</u>	<u>NW SE</u>	<u>600</u>	<u>Rural Residential</u>	<input type="checkbox"/> Diverted <input checked="" type="checkbox"/> Conveyed <input checked="" type="checkbox"/> Used	<u>Municipal</u>

RECEIVED
OCT 28 2021
OWRD

<u>36S</u>	<u>3W</u>	<u>15</u>	<u>SW</u> <u>SE</u>	<u>600</u>	<u>Rural</u> <u>Residential</u>	<input checked="" type="checkbox"/> Diverted <input checked="" type="checkbox"/> Conveyed <input checked="" type="checkbox"/> Used	<u>Municipal</u>
<u>36S</u>	<u>3W</u>	<u>16</u>	<u>SW</u> <u>SE</u>	<u>1100, 1000, 901, 904,</u> <u>903, 800, 902, 600,</u> <u>500, 400, 402, 201,</u> <u>703, 702, 701, 700,</u> <u>301, 300, 1300, 1202,</u> <u>1400, 1500, 1200,</u> <u>1501, 1502, 1600,</u> <u>1700, 1701, 1801,</u> <u>1804, 1803, 1802,</u> <u>1800, 1900, 2300,</u> <u>2500, 2101, 2100,</u> <u>2200, 2600, 2700,</u> <u>3100, 3101, 2800,</u> <u>2900, 3400, 4700,</u> <u>4706, 4702, 4705,</u> <u>4701, 4707, 4708,</u> <u>4704, 4703, 4602,</u> <u>4620, 4622, 4612,</u> <u>4614, 4613, 4611,</u> <u>4604, 4608, 4625,</u> <u>4605, 4500, 4503,</u> <u>4502, 4400, 4200,</u> <u>4201, 4202, 4102,</u> <u>4000, 3900, 3800,</u> <u>3500, 4501, 4504,</u> <u>4401, 4300, 4100,</u> <u>3901, 3701, 3600,</u> <u>4802, 4803, 4801,</u> <u>4800, 4900, 5000,</u> <u>5004, 5005, 5002,</u> <u>5006, 5003</u>	<u>Rural</u> <u>Residential</u>	<input type="checkbox"/> Diverted <input checked="" type="checkbox"/> Conveyed <input checked="" type="checkbox"/> Used	<u>Municipal</u>
<u>36S</u>	<u>3W</u>	<u>16</u>	<u>SE</u> <u>SE</u>	<u>208, 207, 206, 205,</u> <u>204, 203, 202, 200,</u> <u>201, 209, 210, 211,</u> <u>212, 213, 214, 215,</u> <u>216, 101, 100, 300,</u> <u>400, 500, 601, 602,</u> <u>2300, 2200, 700, 800,</u> <u>900, 2100, 2000, 1901,</u> <u>1900, 1001, 1100,</u> <u>1200, 1300, 1000,</u> <u>1800, 1700, 1600,</u> <u>1400, 1500, 2400,</u> <u>2404, 2402, 2403,</u> <u>2600, 2500, 2501,</u> <u>2602, 2601, 2700,</u> <u>2800, 2900, 3000,</u> <u>3100, 3200, 3300,</u> <u>4601, 4500, 4602,</u> <u>4600, 4701, 4700,</u> <u>4801, 4800, 4400,</u> <u>4401, 4300, 4200,</u> <u>4900, 5001, 5000,</u> <u>5003, 4100, 3900,</u> <u>3800, 3801, 5101,</u> <u>5100, 5201, 5200,</u> <u>5300, 5301, 3700,</u> <u>3600, 3400, 5400,</u> <u>5500, 5600, 5700,</u>	<u>Rural</u> <u>Residential</u>	<input type="checkbox"/> Diverted <input checked="" type="checkbox"/> Conveyed <input checked="" type="checkbox"/> Used	<u>Municipal</u>

RECEIVED
OCT 28 2021
OWRD

				6100, 6101, 6001, 6000, 5900, 5800, 5801			
36S	3W	21	NE NE	1700, 1600, 1601, 1500, 1400, 1401, 1300, 1200, 1100, 1000, 900, 800, 700, 600, 500, 400, 300, 201, 101, 200, 100, 1800, 1900, 2001, 2002, 2011, 2009, 2004, 2000, 2010, 2008, 2100, 2203, 2204, 2205, 2206, 2207, 2208, 2209, 2210, 2211, 2212, 2213, 2214, 2215, 2216, 2202, 2300, 2217, 2218, 2219, 2221, 2220, 2200, 2222, 2223, 2224, 2225, 2226, 2202, 2227, 2500, 2400, 2601, 2608, 2609, 2611, 2613, 2614, 3002, 3100, 3101, 3102, 3103, 3104, 2701, 2700, 2800, 2900	Rural Residential	<input type="checkbox"/> Diverted <input checked="" type="checkbox"/> Conveyed <input checked="" type="checkbox"/> Used	Municipal
36S	3W	21	NW NE	700, 601, 609, 605, 608, 602, 600, 604, 603, 606, 607, 500, 403, 402, 401, 400, 301, 300, 390, 100, 800, 902, 900, 1000, 901, 1100, 1200, 1300, 1401, 1500, 1402, 1400, 1700, 1701, 1600, 1800, 1900, 1801, 1902, 1802, 1901, 2100, 2000, 2206, 2200, 2201, 2202, 2203, 2208, 2207, 2205	Rural Residential	<input type="checkbox"/> Diverted <input checked="" type="checkbox"/> Conveyed <input checked="" type="checkbox"/> Used	Municipal
36S	3W	22	NE NW	700, 600, 601, 800, 901, 900, 1000, 1100, 501, 502, 500, 1200, 1301, 1300, 401, 403, 402, 400, 100, 200, 301, 300, 1401, 1402, 2003, 2000, 2002, 2001, 2100, 2200, 2300, 1900, 1800, 1700, 1600, 2400, 2500, 2600, 2700, 2800, 1501, 1500, 1502, 1503, 2900, 3000, 3400, 3100, 3200, 3300, 3500, 3700, 3600, 5400, 5401, 5402, 3800,	Rural Residential	<input type="checkbox"/> Diverted <input checked="" type="checkbox"/> Conveyed <input checked="" type="checkbox"/> Used	Municipal

RECEIVED
OCT 28 2021
OWRD

				4700, 4600, 4402, 4400, 4300, 4200, 4100, 3900, 4800, 4401, 5100, 4000, 5300, 5200			
36S	3W	22	NW NW	300, 400, 200, 100, 102, 101, 500, 600, 700, 800, 900, 1000, 1001, 8101, 8100, 8102, 8103, 8104, 3300, 3200, 3203, 3204, 3205, 3202, 3100, 3400, 3500, 3501, 3000, 2900, 2801, 2800, 2700, 2500, 2600, 3601, 3600, 3700, 3800, 3900, 4100, 2400, 2300, 2200, 2100, 2000, 1900, 1800, 4200, 4300, 4301, 4302, 4400, 4500, 4600, 1700, 1600, 1401, 1400, 1300, 1200, 1100, 4700, 4800, 4900, 5000, 5100, 6600, 6500, 6400, 6701, 6700, 6702, 6300, 6200, 6100, 6800, 6900, 7000, 7001, 6000, 5900, 5800, 5700, 5701, 5600, 7100, 7200, 7300, 7301, 7400, 7500, 5500, 5501, 5400, 5300, 5301, 5200, 7600, 7700	Rural Residential	<input type="checkbox"/> Diverted <input checked="" type="checkbox"/> Conveyed <input checked="" type="checkbox"/> Used	Municipal

RECEIVED
OCT 28 2021
OWRD

List all counties and cities where water is proposed to be diverted, conveyed, and/or used or developed:

Gold Hill, Jackson County, Oregon

B. Description of Proposed Use

Type of application to be filed with the Water Resources Department:

- ☐ Permit to Use or Store Water ☒ Water Right Transfer ☐ Permit Amendment or Ground Water Registration Modification
☐ Limited Water Use License ☐ Allocation of Conserved Water ☐ Exchange of Water

Source of water: ☐ Reservoir/Pond ☐ Ground Water ☒ Surface Water (name) Rogue River

Estimated quantity of water needed: 3.0 ☒ cubic feet per second ☐ gallons per minute ☐ acre-feet

Intended use of water: ☐ Irrigation ☐ Commercial ☐ Industrial ☐ Domestic for _____ household(s)
☒ Municipal ☐ Quasi-Municipal ☐ Instream ☐ Other _____

Briefly describe:

The authorized point of diversion is unable to provide the necessary water needs for the City of Gold Hill. The applicant is proposing to change the authorized point of diversion and add an additional point of diversion.

Note to applicant: If the Land Use Information Form cannot be completed while you wait, please have a local government representative sign the receipt at the bottom of the next page and include it with the application filed with the Water Resources Department.

For Local Government Use Only

The following section must be completed by a planning official from each county and city listed unless the project will be located entirely within the city limits. In that case, only the city planning agency must complete this form. This deals only with the local land-use plan. Do not include approval for activities such as building or grading permits.

Please check the appropriate box below and provide the requested information

- ☒ Land uses to be served by the proposed water uses (including proposed construction) are allowed outright or are not regulated by your comprehensive plan. Cite applicable ordinance section(s): City Charter, Chapter XII, Section 1. (Ord. 433)
- ☐ Land uses to be served by the proposed water uses (including proposed construction) involve discretionary land-use approvals as listed in the table below. (Please attach documentation of applicable land-use approvals which have already been obtained. Record of Action/land-use decision and accompanying findings are sufficient.) **If approvals have been obtained but all appeal periods have not ended, check "Being pursued."**

Type of Land-Use Approval Needed (e.g., plan amendments, rezones, conditional-use permits, etc.)	Cite Most Significant, Applicable Plan Policies & Ordinance Section References	Land-Use Approval:	
		<input type="checkbox"/> Obtained <input type="checkbox"/> Denied	<input type="checkbox"/> Being Pursued <input type="checkbox"/> Not Being Pursued
		<input type="checkbox"/> Obtained <input type="checkbox"/> Denied	<input type="checkbox"/> Being Pursued <input type="checkbox"/> Not Being Pursued
		<input type="checkbox"/> Obtained <input type="checkbox"/> Denied	<input type="checkbox"/> Being Pursued <input type="checkbox"/> Not Being Pursued
		<input type="checkbox"/> Obtained <input type="checkbox"/> Denied	<input type="checkbox"/> Being Pursued <input type="checkbox"/> Not Being Pursued
		<input type="checkbox"/> Obtained <input type="checkbox"/> Denied	<input type="checkbox"/> Being Pursued <input type="checkbox"/> Not Being Pursued

Local governments are invited to express special land-use concerns or make recommendations to the Water Resources Department regarding this proposed use of water below, or on a separate sheet.

Name: Jessica Simpson Title: City Recorder

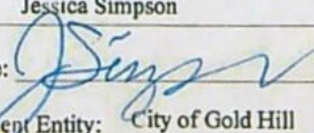
Signature:  Phone: (541) 855-1525 Date: October 26, 2021

Government Entity: City of Gold Hill

Note to local government representative: Please complete this form or sign the receipt below and return it to the applicant. If you sign the receipt, you will have 30 days from the Water Resources Department's notice date to return the completed Land Use Information Form or WRD may presume the land use associated with the proposed use of water is compatible with local comprehensive plans.

Receipt for Request for Land Use Information

Applicant name: _____

City or County: _____ Staff contact: _____

Signature: _____ Phone: _____ Date: OCT 28 2021



RECEIVED

OCT 28 2021

OWRD

Date Received (Date Stamp Here)

OWRD Over-the-Counter Submission Receipt

Applicant Name(s) & Address: City of Gold Hill, Gold Hill, OR 97525

Transaction Type: Permanent Transfer

Fees Received: \$1,360.00

☐ Cash

☒ Check:

Check No. 50653

Name(s) on Check: City of Gold Hill

Address on Check: 420 6th Ave Gold Hill, OR 97525

Thank you for your submission. Oregon Water Resources Department (Department) staff will review your submittal as soon as possible.

If your submission is determined to be complete, you will receive a receipt for the fees paid and an acknowledgement letter stating your submittal is complete.

If determined to be incomplete, your submission and the accompanying fees will be returned with an explanation of deficiencies that must be addressed in order for the submittal to be accepted.

If you have any questions, please feel free to contact the Department's Customer Service staff at 503-986-0801 or 503-986-0810.

Sincerely,
OWRD Customer Service Staff

Submission received by:

[Signature]
(Name of OWRD staff)

Instructions for OWRD staff:

- Complete this Submission Receipt, and make two (2) copies. Place one copy with the check/cash; and place the other copy with the submission (i.e., the application or other document).
- Date-stamp all pages. (NOTE: Do not stamp check.)
- Give this original Submission Receipt to the applicant.
- Record Submission Receipt information on the "RECEIVED OVER THE COUNTER" log sheet.
- Place the Submission Receipt with check/cash in the small top drawer (i.e., "Fiscal Pick Up Drawer"). Place the Submission Receipt with submission (application/other document) in the large bottom drawer.

Permanent Transfer Application Intake Completion Checklist

Check the Certificate(s) in WRIS

Transfer # T- 13855

Checked by: <u>ban</u>	Type of Change(s) Proposed: Mark the Proposed Changes	Substitution	Supplemental to Primary	POU	<u>POD</u>	APOD
Date: <u>10/29/21</u>		Gov Action	Surface to Ground	USE	POA	APOA
Fee Received: <u>1360.00</u>						
Calculated Fee: <u>1360.00</u>						
Additional Observations:		How many rights to be Transferred? Certificate # <u>9704-NC</u>				

If OK and complete, check box to the left; if NOT, fill in.

- ☒ 1. Is applicant information complete? Have all applicants listed at the top of the page signed at the bottom?
If no, what is missing? Whose signature is missing? _____
 - ☒ 2. Does applicant indicate the place of use is in or near an irrigation district? Is a Form D included? ☒ N/A.
Name of the district: _____
 - ☒ 3. Part 5 of application, has the applicant(s) completed the entire page and does the information match the description of the explanation of the reasons for transfer on Part 4 of the application?
If no, you may need to contact the applicant or agent? _____
 - ☒ 4. Is there only one (1) water right included in this transfer application?
If no, are the criteria of OAR 690-380-3220 for more than one WR met? Yes or No _____
If no, then the transfer application **CANNOT** be accepted. See attached "3220" Decision Tree Flowchart.
 - ☒ 5. For multiple certificates do each of the certificates listed on Application Page 1 have their own separate completed Part 5 tables 1 & 2?
If no, which certificate(s) are missing a separate Part 5 tables 1 & 2? _____
 - ☒ 6. Is the map prepared and signed by a CWRE? Does the map meet requirements?
If no, what is missing? _____. Map waiver included? ☒ Yes ☐ No
 - ☒ 7. If a change in point of appropriation (POA), have the well logs been included? ☒ N/A.
 - ☒ 8. If a change in place of use (POU) within Umatilla County, have the applicant(s) provided a Supplemental Form U? ☒ N/A.
 - ☒ 9. If all boxes on this checklist are checked (with no remaining deficiencies identified), **ACCEPT** the application.
Put this application intake completeness check sheet in the transfer folder.
- OR: ☐ If all boxes to the left are **NOT** checked, then this application is deficient and **CANNOT** be accepted.
It should be returned and the deficiencies listed in the "staff" section at the bottom of
Application Page 1, unless the applicant or agent can resolve the deficiencies within 2-3 days.

Actions taken: city of Gold Hill - POD Date: 10/29/21

Permanent Transfer Application Intake Completion Checklist

FEE WORKSHEET for PERMANENT TRANSFER (except Substitution)					
1	Base Fee (includes one type of change to one water right for up to 1 cfs)		1	\$1,360	
	Types of change proposed: <input type="checkbox"/> Place of Use <input type="checkbox"/> Character of Use <input type="checkbox"/> Point of Diversion/Appropriation Number of above boxes checked = _____ (2a) Subtract 1 from the number in line 2a = _____ (2b) If only one change, this will be 0. Multiply line 2b by \$1,090 and enter » » » » » » » » » » » » » » » » » » » » » »		2	0	
3	Number of water rights included in transfer _____ (3a) Subtract 1 from the number in 3a above: _____ (3b) If only one water right this will be 0 Multiply line 3b by \$610 and enter » » » » » » » » » » » » » » » » » » » » » »		3	0	
4	Do you propose to add or change a well, change from a surface water POD to a well, or Substitute a Suppl GW right for a Primary SW right? <input type="checkbox"/> No: enter 0 » » » » » » » » » » » » » » » » » » » » » » <input type="checkbox"/> Yes = \$480 (4a) If YES: enter the number of wells being proposed: _____ (4b) Subtract 1 from the number in line 4b = _____ (4c) If only one well this will be 0. Multiply line 4c by \$410 = _____ (4d) Add lines 4a and 4d and enter » » » » » » » » » » » » » » » » » » » » » »		4	0	
5	Do you propose to change the place of use or character of use? <input type="checkbox"/> No: enter 0 on line 5 » » » » » » » » » » » » » » » » » » » » » » <input type="checkbox"/> Yes: enter the cfs for the portions of the rights to be transferred (see example below*): _____ (5a) Subtract 1.0 from the number in 5a above: _____ (5b) If 5b is 0 or less, enter 0 on line 5 » » » » » » » » » » » » » » » » » » » » » » If 5b is greater than 0, round up to the nearest whole number: _____ (5c) and multiply 5c by \$350, then enter on line 5 » » » » » » » » » » » » » » » » » » » » » »		5	0	
6	Add entries on lines 1 through 5 above » » » » » » » » » » Subtotal:		6	0	
7	Is this transfer: <input type="checkbox"/> necessary to complete a project funded by the Oregon Watershed Enhancement Board (OWEB) under ORS 541.932? <input type="checkbox"/> endorsed in writing by ODFW as a change that will result in a net benefit to fish and wildlife habitat? If one or more boxes is checked, multiply line 6 by 0.5 and enter on line 7 » » » If no box is applicable, enter 0 on line 7 » » » » » » » » » » » » » » » » » » » » » »		7	0	
8	Subtract line 7 from line 6 » » » » » » » » » » » Transfer Fee:		8		



Oregon

Tina Kotek, Governor

Water Resources Department

North Mall Office Building
725 Summer St NE, Suite A
Salem, OR 97301
Phone 503-986-0900
Fax 503 986-0904
www.oregon.gov/owrd

November 19, 2024

CITY OF GOLD HILL
PO BOX 308
GOLD HILL, OR 97525

SUBJECT: Water Right Transfer Application T-13855 Your water right transfer will be ready for issuance of the Preliminary Determination, once the Department receives payment for publication of the newspaper notice.

Items needed before the next phase of processing...

At this time you need to:

1. submit a check in the amount of \$126.00 (to cover cost of publication of the notice), made out to the Oregon Water Resources Department.
2. write **"for T-13855 NOTICE"** on the front of your check, and
3. submit it with the tracking stub at the bottom of this letter.

Mail the check to 725 Summer St. NE, Suite A, Salem, OR 97301-1266, **no later than December 19, 2024.**

What happens next...

Shortly after receiving payment, the Department will issue the Preliminary Determination, initiate publication in the Rogue River Press newspaper, and also publish the notice on the Department's weekly notice. Publication of the notice will initiate a protest period during which any person may file either a protest opposing the decision proposed by the Department in the Preliminary Determination or a standing statement supporting the Department's decision.

If we do not receive payment for newspaper notice by December 19, 2024, a Preliminary Determination may be issued denying the application as incomplete.

Please don't hesitate to contact me at 971 304-5006 or Dante.J.Luongo@water.oregon.gov if I may be of assistance.

Sincerely,
Dante Luongo
Transfer Specialist
Transfer and Conservation Section

cc: T-13855
Shavon L. Haynes, District 13 Watermaster (via e-mail)
Dan Scalas, Agent for the applicant (via e-mail)

Received
NOV 22 2024
OWRD

✂-----
Attached is a check in the amount of \$126.00 (PCA #46118) for Newspaper Notice for Transfer T-13855 made out to Oregon Water Resources Department (or WRD)

- **"for T-13855 NOTICE" written on front of check**

Mail to: Oregon Water Resources Department
725 Summer St. NE, Suite A
Salem, OR 97301-1266

Caseworker: Dante Luongo