

T-14122

Regular Substitution

T-14122

Name Oregon Dept of transportation  
Katie HublerAddress 885 airport rd SE  
Bldg 8  
Salem OR 97301Change in SubDate Filed 11/16/2022Initial notice date 11/22/2022

DPD issued date \_\_\_\_\_

PD issued date \_\_\_\_\_

PD notice date \_\_\_\_\_

Date of FO 2/13/2024 Vol 129 Page 749-752

C-Date \_\_\_\_\_

COBU due date \_\_\_\_\_

COBU Received date \_\_\_\_\_

Certificate issued \_\_\_\_\_

## DESCRIPTION OF WATER RIGHT(S)

Name of Stream Columbia riverTrib. of pacific oceanUse IrrigationCounty Morrow

Quantity of water (CFS) \_\_\_\_\_

No. of Acres 3.3 acresName of ditch Columbia River / Wells in Columbia R. BasinApp# S-60843Per # S-46195Cert # 1021510PR Date 10/2/1980App# G-13517Per # G-12054Cert # 96038PR Date 9/27/1993

App# \_\_\_\_\_

Per # \_\_\_\_\_

Cert # \_\_\_\_\_

PR Date \_\_\_\_\_

Date \_\_\_\_\_

App# \_\_\_\_\_

Per # \_\_\_\_\_

Cert # \_\_\_\_\_

PR Date \_\_\_\_\_

App# \_\_\_\_\_

Per # \_\_\_\_\_

Cert # \_\_\_\_\_

PR Date \_\_\_\_\_

## FEES PAID

Date

Amount

Receipt #

11-16-2022\$1,470.<sup>00</sup>137567

## FEES REFUNDED

Amount

Receipt #

Assignments: \_\_\_\_\_

Irrigation District West extension Irrigation districtAgent Kim Grigsby GSI water solutions

CWRE \_\_\_\_\_

CC's list morrow county Planning☐ - Oversized map - Location \_\_\_\_\_



# Oregon

Tina Kotek, Governor

## Water Resources Department

North Mall Office Building

725 Summer St NE, Suite A

Salem, OR 97301

Phone 503 986-0900

Fax 503 986-0904

February 13, 2024

Katie K. Hubler  
885 Airport Rd SE  
Salem, OR 97301

REFERENCE: Transfer Application T-14122

Enclosed is a copy of the final order approving your water right transfer application.

If you have any questions related to the approval of this transfer, you may contact your caseworker, Joan Smith, by telephone at (503) 986-0892 or by e-mail at [Joan.m.smith@water.oregon.gov](mailto:Joan.m.smith@water.oregon.gov).

Sincerely,

Elyse D. Richman  
Water Rights Services Support  
Transfers and Conservation Section

cc: Gregory M. Silbernagel, Watermaster Dist. # 5 (via email)  
Kim Grigsby, Agent  
Morrow County Planning Department, Local Government  
Irrigation District: West Extension Irrigation District

Enclosure

BEFORE THE WATER RESOURCES DEPARTMENT  
OF THE  
STATE OF OREGON

In the Matter of Transfer Application	)	FINAL ORDER APPROVING A
T-14122, Morrow County, Oregon	)	SUBSTITUTION OF A PORTION OF A
	)	SUPPLEMENTAL GROUNDWATER RIGHT
	)	FOR A PORTION OF A PRIMARY SURFACE
	)	WATER RIGHT

Oregon Revised Statute (ORS) 540.524 establishes the process in which a water right holder may submit a request to substitute a supplemental groundwater right for a primary surface water right. OAR Chapter 690, Division 380 implements the statutes and provides the Department's procedures and criteria for evaluating substitution applications.

**Applicant**

Oregon Department of Transportation  
Attn: Katie Hubler  
885 Airport Rd. SE  
Salem, OR 97301

**Findings of Fact**

1. On November 16, 2022, Oregon Department of Transportation, Attn: Katie Hubler, filed an application to substitute a supplemental groundwater right under Certificate 96038 for a primary surface water right under Certificate 62156. The Department assigned the application number T-14122.
2. Notice of the application for substitution was published on November 22, 2022, pursuant to ORS 540.524 and OAR 690-380-2330. No protests were filed in response to the notice.
3. The portion of the primary surface water used as a supplemental right under the substitution with Certificate 96038 is as follows:

**Certificate:** 62156 in the name of OREGON STATE HIGHWAY DIVISION (perfected under Permit S-46195)

**Use:** IRRIGATION OF 3.3 ACRES

**Priority Date:** OCTOBER 2, 1980

This final order is subject to judicial review by the Court of Appeals under ORS 183.482. Any petition for judicial review must be filed within the 60-day time period specified by ORS 183.482(1). Pursuant to ORS 536.075 and OAR 137-003-0675, you may petition for judicial review or petition the Director for reconsideration of this order. A petition for reconsideration may be granted or denied by the Director, and if no action is taken within 60 days following the date the petition was filed, the petition shall be deemed denied.

**Rate:** 0.08 CUBIC FOOT PER SECOND

**Limit/Duty:** The amount of water used for irrigation, together with the amount secured under any other right existing for the same lands, shall be limited to ONE-FORTIETH of one cubic foot per second per acre, or its equivalent for each acre irrigated and shall be further limited to a diversion of not to exceed 4.5 acre-feet per acre for each acre irrigated during the irrigation season of each year.

**Source:** COLUMBIA RIVER a Tributary of the PACIFIC OCEAN

**Authorized Point of Diversion:**

Twp	Rng	Mer	Sec	Q-Q	Measured Distances
4 N	24 E	WM	13	NW NW	250 FEET SOUTH AND 40 FEET EAST FROM THE NW CORNER OF SECTION 13

**Authorized Place of Use:**

IRRIGATION					
Twp	Rng	Mer	Sec	Q-Q	Acres
4 N	24 E	WM	13	NW NW	2.06
4 N	24 E	WM	13	SW NW	1.24
Total					3.30

4. The portion of the groundwater right to be substituted for the primary surface water right is as follows:

**Certificate:** 96038 in the name of OREGON DEPARTMENT OF TRANSPORTATION (perfected under Permit G-12054)

**Use:** SUPPLEMENTAL IRRIGATION OF 3.3 ACRES

**Priority Date:** SEPTEMBER 27, 1993

**Rate:** 0.04 CUBIC FOOT PER SECOND

**Limit/Duty:** The amount of water used for irrigation, together with the amount secured under any other right existing for the same lands, is limited to a diversion of ONE-EIGHTIETH of one cubic foot per second, (or its equivalent), and shall be further limited to a diversion of not to exceed 3.0 acre-feet per acre for each acre irrigated during the irrigation season of each year.

**Period of Use:** MARCH 1 THROUGH OCTOBER 31

**Source:** TWO WELLS in the COLUMBIA RIVER BASIN

**Authorized Points of Appropriation:**

Twp	Rng	Mer	Sec	Q-Q	Measured Distances
4 N	24 E	WM	13	SW NW	BOARDMAN RA EB WELL - 1050 FEET NORTH AND 150 FEET EAST FROM THE W1/4 CORNER OF SECTION 13
4 N	24 E	WM	13	NW NW	BOARDMAN RA WB WELL - 1750 FEET NORTH AND 235 FEET EAST FROM THE W1/4 CORNER OF SECTION 13

**Authorized Place of Use:**

SUPPLEMENTAL IRRIGATION					
Twp	Rng	Mer	Sec	Q-Q	Acres
4 N	24 E	WM	13	NW NW	2.06
4 N	24 E	WM	13	SW NW	1.24
Total:					3.30

**Transfer Review Criteria [OAR 690-380-0100(14), 690-380-4010(2) and OAR 690-380-2110(2)]**

5. Water has been used within the last five years according to the terms and conditions of the rights and no evidence is available that would demonstrate that the rights are subject to forfeiture under ORS 540.610.
6. A diversion structure and ditch sufficient to use the full amount of water allowed under the existing primary surface water right is present and a pump, pipeline, and sprinkler system sufficient to use the full amount of water allowed under the existing supplemental ground water right is present.
7. The proposed change would not result in enlargement of the right.
8. The proposed change would not result in injury to other water rights.

**Conclusions of Law**

The substitution of a portion of a supplemental groundwater right for a portion of a primary surface water right proposed in Transfer Application T-14122 is consistent with the requirements of ORS 540.524 and OAR 690-380-2330.

**Now, therefore, it is ORDERED:**

1. The substitution of a portion of a supplemental groundwater right for a primary surface water right proposed in T-14122 is approved and shall be effective upon issuance of this order.
2. The right to the use of the water is restricted to beneficial use at the place of use described and is subject to all other conditions and limitations contained in Certificates 62156 and 96038 and any related decree.
3. The substitution of a supplemental groundwater right for a primary surface water right may be terminated upon a request by the water right holder or by order of the Director if the Director determines the use of the groundwater as the primary water right causes injury to other water rights. Upon termination, the substituted primary and supplemental water rights shall revert to their original status.

Dated at Salem, Oregon this 13<sup>th</sup> day of February, 2024.

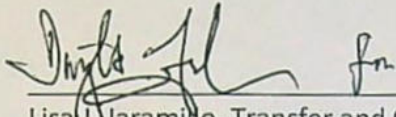
A handwritten signature in black ink, appearing to read "Lisa J. Jaramillo", followed by a small "fn" or similar mark.

Lisa J. Jaramillo, Transfer and Conservation Manager for  
Douglas E. Woodcock, Acting Director  
Oregon Department of Water Resources

Mailing date: FEB 14 2024

# WATER RIGHT TRANSFER COVER SHEET

Transfer: T- 14122

Transfer Specialist: *Jon*

Transfer Type: Regular Transfer SUBstitution

<b>Applicant:</b> <u>ODOT</u> KATIE K. HUBLER 885 AIRPORT RD SE BUILDING X SALEM, OR 97301 Email: _____ Phone: _____		<b>Agent:</b> <input type="checkbox"/> N/A KIM GRIGSBY 1600 SW WESTERN BLVD SUITE 240 CORVALLIS, OR 97333 Email: _____ Phone: _____	
<b>Irrigation District:</b> <input type="checkbox"/> N/A West Extension Irrigation District Email: _____		<b>CWRE:</b> <input type="checkbox"/> N/A Email: _____	
<b>Affected Local Gov'ts:</b> <input type="checkbox"/> N/A Morrow County Planning Department Email: _____		<b>Affected Tribal Gov't:</b> <input type="checkbox"/> N/A UNAVAILABLE Email: _____	
<b>Current Landowner if other than Applicant:</b> <input type="checkbox"/> N/A Email: _____		<b>Receiving Landowner:</b> <input type="checkbox"/> N/A Email: _____	

## Water Rights Affected

File Marked	App. File # or Decree Name	Permit	Certificate	RR/CR Needed	RR/CR Nos.
<input type="checkbox"/>	<u>S-60843</u>	<u>S-46195</u>	<u>62156</u>	<input checked="" type="checkbox"/> No	
<input type="checkbox"/>	<u>G-13517</u>	<u>G-12054</u>	<u>96038</u>	<input checked="" type="checkbox"/> No	
<input type="checkbox"/>				<input type="checkbox"/> Yes <input type="checkbox"/> No	

## Key Dates & Initial Actions:

Rec'd: November 16, 2022	Proposed Action(s):	
Fees Pd: 1470.00	WM District: 5	ODFW District:
Initial Public Notice: November 22, 2022	WM Review sent:	ODFW Review sent:
Acknowledgement Letter Sent <input type="checkbox"/>		GW Review sent: <input type="checkbox"/> N/A
County sent cc: of Ack Letter <input type="checkbox"/>	BOR notified (date): <input type="checkbox"/> N/A	
Newspaper quote requested:	Request for news \$ sent:	News \$ received:
Request to publish sent:	Affidavit of publication received:	Last day of publication:

Document	Drafted	Peer Review	Changes Made	Coordinator	Changes Made	Signature Bin	Signature Date
DPD	Date: _____ Initials: _____	Date: _____ Initials: _____	Date: _____ Initials: _____	Date: _____ Initials: _____	Date: _____ Initials: _____	CW Sent: _____	N/A
PD	Date: _____ Initials: _____	Date: _____ Initials: _____	Date: _____ Initials: _____	Date: _____ Initials: _____	Date: _____ Initials: _____	Date: _____	Date: _____
FO	Date: <u>8/9/23</u> Initials: <u>Jon</u>	Date: _____ Initials: _____	Date: _____ Initials: _____	Date: <u>2/2/24</u> Initials: <u>PKS</u>	Date: _____ Initials: _____	Date: <u>2/7/24</u>	Date: <u>2/13/24</u>

Special Issues: Substitution 3.3 Acres

Special Order Volume: Vol. 129 Pages 749-752



# Oregon

Kate Brown, Governor

## Water Resources Department

725 Summer St NE, Suite A

Salem, OR 97301

(503) 986-0900

Fax (503) 986-0904

November 22, 2022

OREGON DEPARTMENT OF TRANSPORTATION  
KATIE HUBLER  
FACILITIES CONTRACTS AND ENVIRONMENTAL LIAISON  
885 AIRPORT RD SE  
BUILDING X  
SALEM, OR 97301

Reference: Application T-14122

On November 16, 2022, OWRD received your water right Permanent Transfer Application. The application was accompanied by \$1470.00. Our receipt number 139567 is enclosed.

By copy of this letter, we are asking the Watermaster for a report regarding the potential for injury to existing water rights which may be caused by the requested change.

This application may require publication of a notice for two consecutive weeks in a newspaper with general circulation in the area where the water right is located. If it is determined that newspaper notice will be required, the Department will prepare the notice and notify you of the cost. You will be responsible for submitting payment to the Department prior to publication of the notice.

Except as provided under ORS 540.510(3) for municipalities, you may not use water for the new use, in the new place of use or from the new point of diversion/appropriation until a final order approving the transfer application has been issued by the Department. In order to avoid any possible forfeiture of the water right, you should continue to use the water as described by your existing water right.

If the land is sold before the application is approved, the buyer's consent to the application will be required unless a recorded deed or other legal document clearly established that the water right was not conveyed in the sale.

Refer to the following page for a chart showing the steps and expected timelines for the processing of your application.

If you have any questions, please contact the Transfer Section at (503) 979-9931.

Cc: Watermaster Dist. #5, Gregory M. Silbernagel (*via email*)  
Morrow County Planning  
Kim Grigsby, Agent  
West Extension Irrigation District

Enclosure

## Regular Transfer Process (including "Proving Up" on the changes)

OAR 690 Division 380

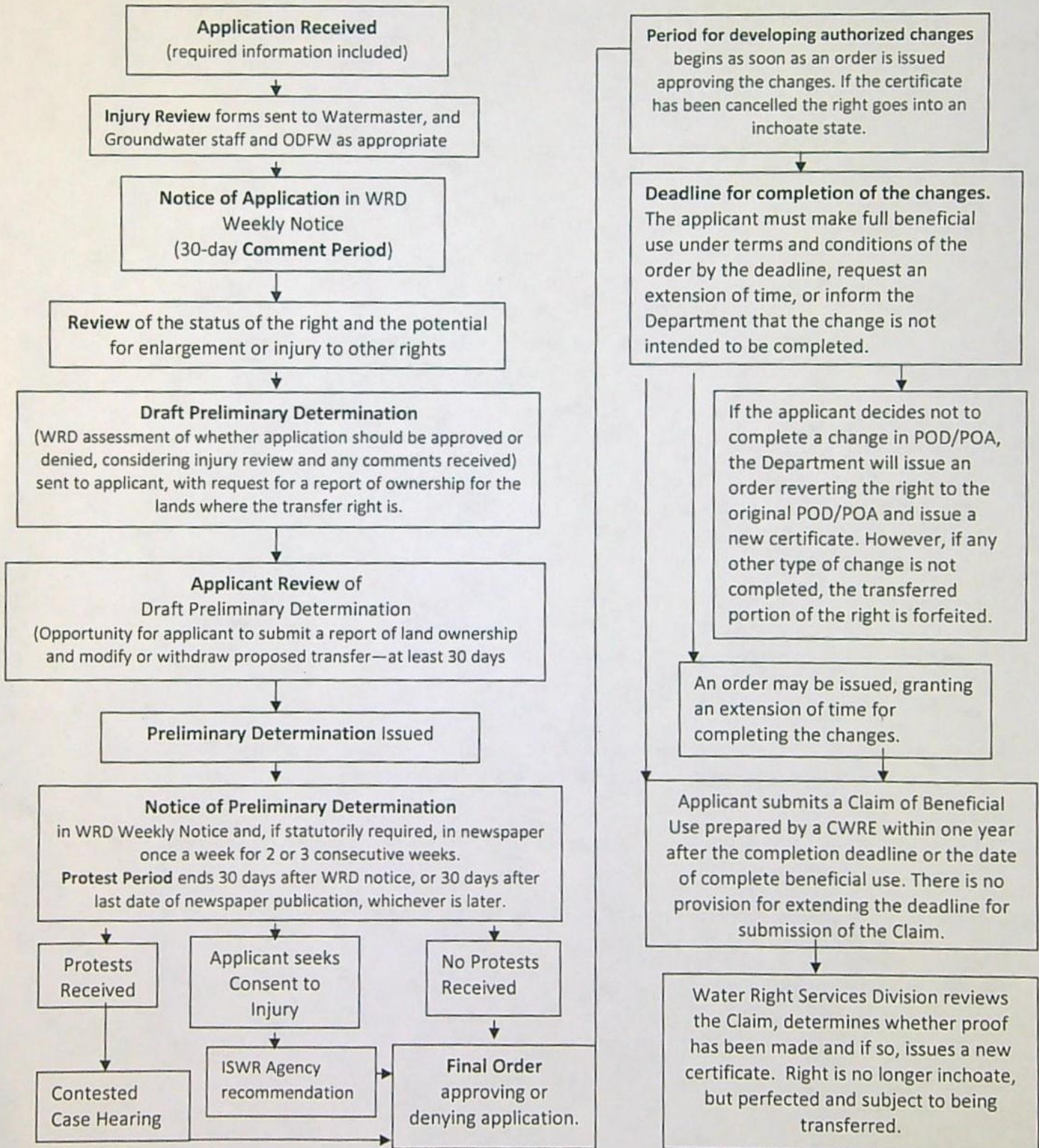

STATE OF OREGON  
WATER RESOURCES DEPARTMENT

RECEIPT # 139567

725 Summer St. N.E. Ste. A  
SALEM, OR 97301-4172  
(503) 986-0900 / (503) 986-0904 (fax)

INVOICE # \_\_\_\_\_

RECEIVED FROM: GSI Water Solutions, Inc.

BY: \_\_\_\_\_

CASH: ☐ CHECK: # 25442 OTHER: (IDENTIFY) ☐ \_\_\_\_\_

APPLICATION \_\_\_\_\_  
PERMIT \_\_\_\_\_  
TRANSFER 1-14122

TOTAL REC'D \$ 1470.00

1083 TREASURY 4170 WRD MISC CASH ACCT

0407 COPIES \$ \_\_\_\_\_

OTHER: (IDENTIFY) \$ \_\_\_\_\_

0243 I/S Lease \_\_\_\_\_ 0244 Muni Water Mgmt. Plan \_\_\_\_\_ 0245 Cons. Water \_\_\_\_\_

4270 WRD OPERATING ACCT

MISCELLANEOUS

0407 COPY & TAPE FEES \$ \_\_\_\_\_

0410 RESEARCH FEES \$ \_\_\_\_\_

0408 MISC REVENUE: (IDENTIFY) \$ \_\_\_\_\_

TC162 DEPOSIT LIAB. (IDENTIFY) \$ \_\_\_\_\_

0240 EXTENSION OF TIME \$ \_\_\_\_\_

WATER RIGHTS:

0201 SURFACE WATER \$ \_\_\_\_\_ 0202 \$ \_\_\_\_\_

0203 GROUND WATER \$ \_\_\_\_\_ 0204 \$ \_\_\_\_\_

0205 TRANSFER \$ 1470.00

WELL CONSTRUCTION

0218 WELL DRILL CONSTRUCTOR \$ \_\_\_\_\_ 0219 \$ \_\_\_\_\_

LANDOWNER'S PERMIT

OTHER (IDENTIFY) \_\_\_\_\_ 0220 \$ \_\_\_\_\_

0536 TREASURY 0437 WELL CONST. START FEE

0211 WELL CONST START FEE \$ \_\_\_\_\_ CARD# \_\_\_\_\_

0210 MONITORING WELLS \$ \_\_\_\_\_ CARD# \_\_\_\_\_

OTHER (IDENTIFY) \_\_\_\_\_

0607 TREASURY 0467 HYDRO ACTIVITY LIC NUMBER

0233 POWER LICENSE FEE (FW/WRD) \$ \_\_\_\_\_

0231 HYDRO LICENSE FEE (FW/WRD) \$ \_\_\_\_\_

HYDRO APPLICATION \$ \_\_\_\_\_

TREASURY OTHER / RDX

FUND \_\_\_\_\_ TITLE \_\_\_\_\_

OBJ. CODE \_\_\_\_\_ VENDOR # \_\_\_\_\_

DESCRIPTION \$ \_\_\_\_\_

RECEIPT: 139567

DATED: 11-16-2022 BY: Mindy Crook

Distribution - White Copy - Customer, Yellow Copy - Fiscal, Blue Copy - File, Buff Copy - Fiscal

Invoice Number	Date	Voucher	Amount	Discounts	Previous Pay	Net Amount
ODOT SubApp455.002	11/3/2022	0021066	1,470.00			1,470.00
Oregon Water Resources Department						
Beneficial Checking	16	00245	1,470.00			1,470.00
		TOTAL	1,470.00			1,470.00

Check Date: 11/9/2022

025442

RECEIVED  
NOV 16 2022  
OWRD

Application for  
Permanent Water Right Transfer



Oregon Water Resources Department  
725 Summer Street NE, Suite A  
Salem, Oregon 97301-1266  
(503) 986-0900  
www.oregon.gov/OWRD

Part 1 of 5 – Minimum Requirements Checklist

This transfer application will be returned if Parts 1 through 5 and all required attachments are not completed and included.

For questions, please call (503) 986-0900, and ask for Transfer Section.

RECEIVED

NOV. 16 2022

OWRD

Check all items included with this application. (N/A = Not Applicable)

- ☒ Part 1 – Completed Minimum Requirements Checklist.
- ☒ Part 2 – Completed Transfer Application Map Checklist.
- ☒ Part 3 – Application Fee, payable by check to the Oregon Water Resources Department, and completed Fee Worksheet, page 3. Fee enclosed in amount of \$1,470
- ☒ Part 4 – Completed Applicant Information and Signature.
- ☒ Part 5 – Information about Water Rights to be Transferred: How many water rights are to be transferred? 2 rights included in substitution. List them here: Certificates 62156 & 96038 (See Attachment A)

Please include a separate Part 5 for each water right. (See instructions on page 6)

NOTE: A separate transfer application is required for each water right unless the criteria in OAR 690-380-3220 are met.

Attachments:

- ☒ Completed Transfer Application Map. Attachment B
- ☒ Completed Evidence of Use Affidavit and supporting documentation. Attachment C
- ☐ ☒ N/A Affidavit(s) of Consent from Landowner(s) (if the applicant does not own the land the water right is on.)
- ☒ ☐ N/A Supplemental Form D – For water rights served by or issued in the name of an irrigation district. Complete when the transfer applicant is not the irrigation district. Attachment D
- ☒ ☐ N/A Oregon Water Resources Department's Land Use Information Form with approval and signature (or signed land use form receipt stub) from each local land use authority in which water is to be diverted, conveyed, and/or used. Not required if water is to be diverted, conveyed, and/or used only on federal lands or if all of the following apply: a) a change in place of use only, b) no structural changes, c) the use of water is for irrigation only, and d) the use is located within an irrigation district or an exclusive farm use zone. Attachment E
- ☐ ☒ N/A Water Well Report/Well Log for changes in point(s) of appropriation (well(s)) or additional point(s) of appropriation.
- ☐ ☒ N/A Geologist Report for a change from a surface water point of diversion to a ground water point of appropriation (well), if the proposed well is more than 500' from the surface water source and more than 1000' upstream or downstream from the point of diversion. See OAR 690-380-2130 for requirements and applicability.

(For Staff Use Only)

WE ARE RETURNING YOUR APPLICATION FOR THE FOLLOWING REASON(S):

- ☐ Application fee not enclosed/insufficient
- ☐ Map not included or incomplete
- ☐ Land Use Form not enclosed or incomplete
- ☐ Evidence of Use Form not enclosed or incomplete
- ☐ Additional signature(s) required
- ☐ Part \_\_\_\_\_ is incomplete

Other/Explanation \_\_\_\_\_

Staff: \_\_\_\_\_ 503- \_\_\_\_\_ Date: \_\_\_\_/\_\_\_\_/\_\_\_\_

## Part 2 of 5 – Transfer Application Map

OWRD

Your transfer application will be returned if any of the map requirements listed below are not met.

Please be sure that the transfer application map you submit includes all the required items and matches the existing water right map. Check all boxes that apply.

- ☐ ☒ N/A Certified Water Right Examiner (CWRE) Stamp and Original Signature. For a list of CWREs, see [http://apps.wrd.state.or.us/apps/wr/cwre\\_license\\_view/](http://apps.wrd.state.or.us/apps/wr/cwre_license_view/). CWRE stamp and signature are not required for substitutions.
- ☐ ☒ N/A If **more than three** water rights are involved, separate maps are needed for each water right.
- ☒ Permanent quality printed with dark ink on good quality paper.
- ☒ The size of the map can be 8½ x 11 inches, 8½ x 14 inches, 11 x 17 inches, or up to 30 x 30 inches. For 30 x 30 inch maps, one extra copy is required.
- ☒ A north arrow, a legend, and scale.
- ☒ The scale of the map must be: 1 inch = 400 feet, 1 inch = 1,320 feet, the scale of the Final Proof/Claim of Beneficial Use Map (the map used when the permit was certificated), the scale of the county assessor map if the scale is not smaller than 1 inch = 1,320 feet, or a scale that has been pre-approved by the Department.
- ☒ Township, Range, Section, ¼ ¼, DLC, Government Lot, and other recognized public land survey lines.
- ☒ Tax lot boundaries (property lines) are required. Tax lot numbers are recommended.
- ☒ Major physical features including rivers and creeks showing direction of flow, lakes and reservoirs, roads, and railroads.
- ☒ Major water delivery system features from the point(s) of diversion/appropriation such as main pipelines, canals, and ditches.
- ☒ Existing place of use that includes separate hachuring for each water right, priority date, and use including number of acres in each quarter-quarter section, government lot, or in each quarter-quarter section as projected within government lots, donation land claims, or other recognized public land survey subdivisions. If less than the entirety of the water right is being changed, a separate hachuring is needed for lands left unchanged.
- ☐ ☒ N/A Proposed place of use that includes separate hachuring for each water right, priority date, and use including number of acres in each quarter-quarter section, government lot, or in each quarter-quarter section as projected within government lots, donation land claims, or other recognized public land survey subdivisions.
- ☒ Existing point(s) of diversion or well(s) with distance and bearing or coordinates from a recognized survey corner. This information can be found in your water right certificate or permit.
- ☐ ☒ N/A If you are proposing a change in point(s) of diversion or well(s), show the proposed location and label it clearly with distance and bearing or coordinates. If GPS coordinates are used, latitude-longitude coordinates may be expressed as either degrees-minutes-seconds with at least one digit after the decimal (example – 42°32'15.5") or degrees-decimal with five or more digits after the decimal (example – 42.53764°).

## Part 3 of 5 – Fee Worksheet

[illegible]

\*Example for Line 5a calculation to transfer 45.0 acres of Primary Certificate 12345 (total 1.25 cfs for 100 acres) and 45.0 acres of Supplemental Certificate 87654 (1/80 cfs per acre) on the same land:

1. For irrigation calculate cfs for each water right involved as follows:
  - a. Divide total authorized cfs by total acres in the water right (*for C12345, 1.25 cfs ÷ 100 ac*); then multiply by the number of acres to be transferred to get the transfer cfs (*x 45 ac = 0.56 cfs*).
  - b. If the water right certificate does not list total cfs, but identifies the allowable use as 1/40 or 1/80 of a cfs per acre; multiply number of acres proposed for change by either 0.025 (1/40) or 0.0125 (1/80). (*For C87654, 45.0 ac x 0.0125 cfs/ac = 0.56 cfs*)
2. Add cfs for the portions of water rights on all the land included in the transfer; however **do not count cfs for supplemental rights on acreage for which you have already calculated the cfs fee for the primary right on the same land**. The fee should be assessed only once for each "on the ground" acre included in the transfer. (*In this example, blank 5a would be only 0.56 cfs, since both rights serve the same 45.0 acres. Blank 5b would be 0 and Line 5 would then also become 0*).

FEE WORKSHEET for SUBSTITUTION			
1	Base Fee (includes change to one well)	1	\$990.00
	Number of wells included in substitution <u>2 (2a)</u> Subtract 1 from the number in 2a above: <u>1 (2b)</u> <i>If only one well this will be 0</i>		
2	Multiply line 2b by \$480 and enter » » » » » » » » » » » » » »	2	\$480
3	Add entries on lines 1 through 2 above » » » » » » <b>Fee for Substitution:</b>	3	\$1,470

14122

NOV 16 2022

## Part 4 of 5 – Applicant Information and Signature

## Applicant Information

APPLICANT/BUSINESS NAME Oregon Department of Transportation, Attn: Katie Hubler		PHONE NO. (971)718-6681	ADDITIONAL CONTACT NO. <b>OWRD</b>
ADDRESS 885 AIRPORT RD SE BLDG X		FAX NO.	
CITY Salem	STATE OR	ZIP 97301	E-MAIL
BY PROVIDING AN E-MAIL ADDRESS, CONSENT IS GIVEN TO RECEIVE ALL CORRESPONDENCE FROM THE DEPARTMENT ELECTRONICALLY. COPIES OF THE FINAL ORDER DOCUMENTS WILL ALSO BE MAILED.			

**Agent Information** – The agent is authorized to represent the applicant in all matters relating to this application.

AGENT/BUSINESS NAME GSI Water Solutions, Attn: Kimberly Grigsby		PHONE NO. (541)257-9004	ADDITIONAL CONTACT NO.
ADDRESS 1600 SW Western Blvd, Suite 240		FAX NO.	
CITY Corvallis	STATE OR	ZIP 97333	E-MAIL kgrigsby@gsiws.com
BY PROVIDING AN E-MAIL ADDRESS, CONSENT IS GIVEN TO RECEIVE ALL CORRESPONDENCE FROM THE DEPARTMENT ELECTRONICALLY. COPIES OF THE FINAL ORDER DOCUMENTS WILL ALSO BE MAILED.			

Explain in your own words what you propose to accomplish with this transfer application, and why:  
 ODOT is requesting a substitution of a 3.3 acre portion of Certificates 62156 and 96038, which will allow the groundwater right (Certificate 96038) to be treated as the primary right for those acres.

If you need additional space, continue on a separate piece of paper and attach to the application as "Attachment 1".

## Check One Box

- ☐ By signing this application, I understand that, upon receipt of the draft preliminary determination and prior to Department approval of the transfer, I will be required to provide landownership information and evidence that I am authorized to pursue the transfer as identified in OAR 690-380-4010(5); OR
- ☒ I affirm the applicant is a municipality as defined in ORS 540.510(3)(b) and that the right is in the name of the municipality or a predecessor; OR
- ☐ I affirm the applicant is an entity with the authority to condemn property and is acquiring by condemnation the property to which the water right proposed for transfer is appurtenant and have supporting documentation.

By my signature below, I confirm that I understand:

- Prior to Department approval of the transfer application, I may be required to submit payment to the Department for publication of a notice in a newspaper with general circulation in the area where the water right is located, once per week for two consecutive weeks. If more than one qualifying newspaper is available, I suggest publishing the notice in the following newspaper: Hermiston Herald
- Amendments to the application may only be made in response to the Department's Draft Preliminary Determination (DPD). The applicant will have a period of at least 30 days to amend the application to address any issues identified by the Department in the DPD, or to withdraw the application. Note that amendments may be subject to additional fees, pursuant to ORS 536.050.
- Failure to complete an approved change in place of use and/or change in character of use, will result in loss of the water right (OAR 690-380-6010).
- Refunds may only be granted upon request and, as set forth in ORS 536.050(4)(a), if the Director determines that a refund of all or part of a fee is appropriate in the interests of fairness to the public or necessary to correct an error of the Department.

I (we) affirm that the information contained in this application is true and accurate.

  
Katie K. Hubler  
 Applicant signature

Katie Kroenlein Hubler: Facilities  
Contracts & Environmental Liaison  
 Print Name (and Title if applicable)

11-2-2022  
 Date

Is the applicant the sole owner of the land on which the water right, or portion thereof, proposed for transfer is located? ☒ Yes ☐ No\*

\*If NO, include signatures of all deeded landowners (and mailing and/or e-mail addresses if different than the applicant's) or attach affidavits of consent (and mailing and/or e-mail addresses) from all landowners or individuals/entities to which the water right(s) were conveyed.

Check the following boxes that apply:

- ☒ The applicant is responsible for completion of change(s). Notices and correspondence should continue to be sent to the applicant.
- ☐ The receiving landowner will be responsible for completing the proposed change(s) after the final order is issued. Copies of notices and correspondence should be sent to this landowner.
- ☐ Both the receiving landowner and applicant will be responsible for completion of change(s). Copies of notices and correspondence should be sent to this landowner and the applicant.

At this time, are the lands in this transfer application in the process of being sold? ☐ Yes ☒ No

If YES, and you know who the new landowner will be, please complete the receiving landowner information table below. If you do not know who the new landowner will be, then a request for assignment will have to be filed for at a later date.

If a property sells, the certificated water right(s) located on the land belong to the new owner, unless a sale agreement or other document states otherwise. For more information see:

[https://www.oregon.gov/owrd/WRDFormsPDF/Transfer\\_Property\\_Transactions.pdf](https://www.oregon.gov/owrd/WRDFormsPDF/Transfer_Property_Transactions.pdf)

RECEIVED

NOV 16 2022

RECEIVING LANDOWNER NAME N/A			PHONE NO.	ADDITIONAL CONTACT NO.
ADDRESS			FAX NO.	
CITY	STATE	ZIP	E-MAIL	
Describe any special ownership circumstances:				
The confirming Certificate shall be issued in the name of: <input type="checkbox"/> Applicant <input type="checkbox"/> Receiving Landowner				

☒ Check here if any of the water rights proposed for transfer are or will be located within or served by an irrigation or other water district. (Tip: Complete and attach Supplemental Form D.) The lands affected by the substitution are within an irrigation district, but the water is not served by the district. (Attachment D)

IRRIGATION DISTRICT NAME WEST EXTENSION IRRIGATION DISTRICT	ADDRESS 840 E Hwy 730	
CITY Salem	STATE OR	ZIP 97301

☐ Check here if water for any of the rights supplied under a water service agreement or other contract for stored water with a federal agency or other entity.

ENTITY NAME N/A	ADDRESS	
CITY	STATE	ZIP

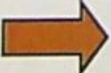
 To meet State Land Use Consistency Requirements, you must list all county, city, municipal corporation, or tribal governments within whose jurisdiction water will be diverted, conveyed or used.

ENTITY NAME Morrow County Planning Department	ADDRESS 205 NE 3 <sup>rd</sup> St.	
CITY Irrigon	STATE OR	ZIP 97844

## Part 5 of 5 – Water Right Information

Please use a separate Part 5 for each water right being changed. See instructions on page 6, to copy and paste additional Part 5s, or to add additional rows to tables within the form.

CERTIFICATE # **96038**

RECEIVED

NOV 16 2022

### Description of Water Delivery System

System capacity: **0.09** cubic feet per second (cfs) OR

\_\_\_\_\_ gallons per minute (gpm)

OWRD

Describe the current water delivery system or the system that was in place at some time within the last five years. Include information on the pumps, canals, pipelines, and sprinklers used to divert, convey, and apply the water at the authorized place of use. The Boardman RA Well 1 WB and Well 2 EB have Goulds 5Hp submersible pumps. The wells pump groundwater through 2-inch and 3-inch underground pipes to a network of timed sprinklers throughout the place of use.

Table 1. Location of Authorized and Proposed Point(s) of Diversion (POD) or Appropriation (POA)

(Note: If the POD/POA name is not specified on the certificate, assign it a name or number here.)

POD/POA Name or Number	Is this POD/POA Authorized on the Certificate or is it Proposed?	If POA, OWRD Well Log ID# (or Well ID Tag # L-___)	Twp	Rng	Sec	¼ ¼	Tax Lot, DLC or Gov't Lot	Measured Distances (from a recognized survey corner)
Boardman RA Well 1 WB	<input checked="" type="checkbox"/> Authorized <input type="checkbox"/> Proposed	MORR 52504	4 N	24 E	13	NW NW	ROADS	1750 feet North and 235 feet East from W ¼ Corner, Section 13
Boardman RA Well 2 EB	<input checked="" type="checkbox"/> Authorized <input type="checkbox"/> Proposed	L-101703 MORR 51844 MORR 51878	4 N	24 E	13	SW NW	ROADS	1050 feet North and 175 feet East from W ¼ Corner, Section 13*

\* This description more accurately describes the location of Boardman RA Well 2 EB than the location on the Certificate.

Check all type(s) of change(s) proposed below (change "CODES" are provided in parentheses):

- |  |   |
|--|---|
| <input type="checkbox"/> Place of Use (POU)                            | <input type="checkbox"/> Supplemental Use to Primary Use (S to P) |
| <input type="checkbox"/> Character of Use (USE)                        | <input type="checkbox"/> Point of Appropriation/Well (POA)        |
| <input type="checkbox"/> Point of Diversion (POD)                      | <input type="checkbox"/> Additional Point of Appropriation (APOA) |
| <input type="checkbox"/> Additional Point of Diversion (APOD)          | <input checked="" type="checkbox"/> Substitution (SUB)            |
| <input type="checkbox"/> Surface Water POD to Ground Water POA (SW/GW) | <input type="checkbox"/> Government Action POD (GOV)              |

Will all of the proposed changes affect the entire water right?

- ☐ Yes Complete only the Proposed ("to" or "on" lands) section of Table 2 on the next page. Use the "CODES" listed above to describe the proposed changes.
- ☒ No Complete all of Table 2 to describe the portion of the water right to be changed.

**Table 2. Description of Changes to Water Right Certificate # 96038**

List the change proposed for the acreage in each ¼ ¼. If more than one change is proposed, specify the acreage associated with each change. If there is more than one POD/POA involved in the proposed changes, specify the acreage associated with each POD/POA.

AUTHORIZED (the "from" or "off" lands) The listing that appears on the certificate BEFORE PROPOSED CHANGES List only that part or portion of the water right that will be changed.											Proposed Changes (see "CODES" from previous page)	PROPOSED (the "to" or "on" lands) The listing as it would appear AFTER PROPOSED CHANGES are made.											
Twp	Rng	Sec	¼ ¼	Tax Lot	Gvt Lot or DLC	Acres	Type of USE listed on Certificate	POD(s) or POA(s) (name or number from Table 1)	Priority Date	Twp		Rng	Sec	¼ ¼	Tax Lot	Gvt Lot or DLC	Acres	New Type of USE	POD(s)/ POA(s) to be used (from Table 1)	Priority Date			
EXAMPLE																							
2	S	9	E 15	NE NW	100		15.0	Irrigation	POD #1 POD #2	1901	POU/POD	2	S	9	E 1	NW NW	500	1	10.0		POD #5	1901	
												2	S	9	E 2	SW NW	500		5.0		POD #6	1901	
4	N	24	E 13	NW NW	ROADS		2.06	Supplemental Irrigation	Boardman RA WB Well	09/27/ 1993	SUB	4	N	24	E 13	NW NW		2.06	Treated as Primary Irrigation	Boardman RA WB Well	09/27/ 1993		
4	N	24	E 13	SW NW			1.24		Boardman RA EB Well			4	N	24	E 13	SW NW	ROADS	1.24		Boardman RA EB Well			
TOTAL ACRES:						3.3						TOTAL ACRES:						3.3					

Additional remarks: The applicant is requesting a substitution for a 3.3 acre portion of Certificate 96038, which would allow the groundwater right to be treated as primary on the subject place of use.

14122

RECEIVED

NOV 16 2022

OWRD

**For Place of Use or Character of Use Changes – N/A**

Are there other water right certificates, water use permits or ground water registrations associated with the "from" or the "to" lands? ☐ Yes ☐ No

If YES, list the certificate, water use permit, or ground water registration numbers:

Pursuant to ORS 540.510, any "layered" water use such as an irrigation right that is supplemental to a primary right proposed for transfer must be included in the transfer or be cancelled. Any change to a ground water registration must be filed separately in a ground water registration modification application.

**For Substitution** (ground water supplemental irrigation will be substituted for surface water primary irrigation)

Ground water supplemental Permit or Certificate # **96038**;

Surface water primary Certificate # **62156 (See Attachment A)**

**RECEIVED**

NOV 16 2022

**For a change from Supplemental Irrigation Use to Primary Irrigation Use**

Identify the primary certificate to be cancelled. Certificate # **N/A**

**OWRD**

**For a change in point(s) of appropriation (well(s)) or additional point(s) of appropriation: N/A**

- ☐ Well log(s) are attached for each authorized and proposed well(s) that are clearly labeled and associated with the corresponding well(s) in Table 1 above and on the accompanying application map.

**Tip:** You may search for well logs on the Department's web page at:

[http://apps.wrd.state.or.us/apps/gw/well\\_log/Default.aspx](http://apps.wrd.state.or.us/apps/gw/well_log/Default.aspx)

**AND/OR**

- ☐ Describe the construction of the authorized and proposed well(s) in Table 3 for any wells that do not have a well log. For *proposed wells not yet constructed or built*, provide "a best estimate" for each requested information element in the table. The Department recommends you consult a licensed well driller, geologist, or certified water right examiner to assist with assembling the information necessary to complete Table 3.

**Table 3. Construction of Point(s) of Appropriation N/A**

Any well(s) in this listing must be clearly tied to corresponding well(s) described in Table 1 and shown on the accompanying application map. Failure to provide the information will delay the processing of your transfer application until it is received. The information is necessary for the department to assess whether the proposed well(s) will access the same source aquifer as the authorized point(s) of appropriation (POA). The Department is prohibited by law from approving POA changes that do not access the same source aquifer.

Proposed or Authorized POA Name or Number	Is well already built? (Yes or No)	If an existing well: OWRD Well ID Tag No. L-___	Total well depth	Casing Diameter	Casing Intervals (feet)	Seal depth(s) (intervals)	Perforated or screened intervals (in feet)	Static water level of completed well (in feet)	Source aquifer (sand, gravel, basalt, etc.)	Well-specific rate (cfs or gpm). If less than full rate of water right

## Part 5 of 5 – Water Right Information

Please use a separate Part 5 for each water right being changed. See instructions on page 6, to copy and paste additional Part 5s, or to add additional rows to tables within the form.

CERTIFICATE # **62156**

**RECEIVED**

**NOV 16 2022**

### Description of Water Delivery System

System capacity: **0.17** cubic feet per second (cfs) OR  
\_\_\_\_\_ gallons per minute (gpm)

**OWRD**

Describe the current water delivery system or the system that was in place at some time within the last five years. Include information on the pumps, canals, pipelines, and sprinklers used to divert, convey, and apply the water at the authorized place of use. **Approximately 200 feet of pipe conveys water from the river to a manhole. A submersible pump is used to convey water from the manhole via a 4-inch mainline to the rest area's automatic irrigation system.**

**Table 1. Location of Authorized and Proposed Point(s) of Diversion (POD) or Appropriation (POA)**  
(Note: If the POD/POA name is not specified on the certificate, assign it a name or number here.)

POD/POA Name or Number	Is this POD/POA Authorized on the Certificate or is it Proposed?	If POA, OWRD Well Log ID# (or Well ID Tag # L- _)	Twp		Rng		Sec	¼ ¼		Tax Lot, DLC or Gov't Lot	Measured Distances (from a recognized survey corner)
Boardman POD 1	<input checked="" type="checkbox"/> Authorized <input type="checkbox"/> Proposed		4	N	24	E	13	NW	NW		250 feet South and 40 feet East from NW corner, Section 13

Check all type(s) of change(s) proposed below (change "CODES" are provided in parentheses):

- |  |   |
|--|---|
| <input type="checkbox"/> Place of Use (POU)                            | <input type="checkbox"/> Supplemental Use to Primary Use (S to P) |
| <input type="checkbox"/> Character of Use (USE)                        | <input type="checkbox"/> Point of Appropriation/Well (POA)        |
| <input type="checkbox"/> Point of Diversion (POD)                      | <input type="checkbox"/> Additional Point of Appropriation (APOA) |
| <input type="checkbox"/> Additional Point of Diversion (APOD)          | <input checked="" type="checkbox"/> Substitution (SUB)            |
| <input type="checkbox"/> Surface Water POD to Ground Water POA (SW/GW) | <input type="checkbox"/> Government Action POD (GOV)              |

Will all of the proposed changes affect the entire water right?

- ☐ Yes Complete only the Proposed ("to" or "on" lands) section of Table 2 on the next page. Use the "CODES" listed above to describe the proposed changes.
- ☒ No Complete all of Table 2 to describe the portion of the water right to be changed.

**Table 2. Description of Changes to Water Right Certificate # 62156**

List the change proposed for the acreage in each ¼ ¼. If more than one change is proposed, specify the acreage associated with each change. If there is more than one POD/POA involved in the proposed changes, specify the acreage associated with each POD/POA.

AUTHORIZED (the "from" or "off" lands) The listing that appears on the certificate BEFORE PROPOSED CHANGES List only that part or portion of the water right that will be changed.											Proposed Changes (see "CODES" from previous page)	PROPOSED (the "to" or "on" lands) The listing as it would appear AFTER PROPOSED CHANGES are made.														
Twp	Rng	Sec	¼ ¼	Tax Lot	Gvt Lot or DLC	Acres	Type of USE listed on Certificate	POD(s) or POA(s) (name or number from Table 1)	Priority Date	Twp		Rng	Sec	¼ ¼	Tax Lot	Gvt Lot or DLC	Acres	New Type of USE	POD(s)/ POA(s) to be used (from Table 1)	Priority Date						
EXAMPLE																										
2	S	9	E	15	NE	NW	100		15.0	Irrigation	POD #1 POD #2	1901	POU/POD	2	S	9	E	1	NW	NW	500	1	10.0		POD #5	1901
														2	S	9	E	2	SW	NW	500		5.0		POD #6	1901
4	N	24	E	13	NW	NW	ROADS		2.06	Primary Irrigation	POD 1	10/2/1980	SUB	4	N	24	E	13	NW	NW	ROADS		2.06	Treated as Supp. Irrigation	POD 1	10/2/1980
					SW	NW			1.24					SW	NW	1.24										
TOTAL ACRES:						3.3							TOTAL ACRES:						3.3							

Additional remarks: The applicant is requesting a substitution for Certificate 62156, which would allow the surface water right to be treated as supplemental on a 3.3 acre portion of the authorized place of use.

RECEIVED

NOV 16 2022

OWRD

**For Place of Use or Character of Use Changes N/A**

Are there other water right certificates, water use permits or ground water registrations associated with the "from" or the "to" lands? ☐ Yes ☐ No

If YES, list the certificate, water use permit, or ground water registration numbers:

 Pursuant to ORS 540.510, any "layered" water use such as an irrigation right that is supplemental to a primary right proposed for transfer must be included in the transfer or be cancelled. Any change to a ground water registration must be filed separately in a ground water registration modification application.

**For Substitution (ground water supplemental irrigation will be substituted for surface water primary irrigation)**

Ground water supplemental Permit or Certificate # **96038**;

Surface water primary Certificate # **62156 (See Attachment A)**

**For a change from Supplemental Irrigation Use to Primary Irrigation Use**

Identify the primary certificate to be cancelled. Certificate # **N/A**

**For a change in point(s) of appropriation (well(s)) or additional point(s) of appropriation: N/A**

- ☐ Well log(s) are attached for each authorized and proposed well(s) that are clearly labeled and associated with the corresponding well(s) in Table 1 above and on the accompanying application map.

Tip: You may search for well logs on the Department's web page at:

[http://apps.wrd.state.or.us/apps/gw/well\\_log/Default.aspx](http://apps.wrd.state.or.us/apps/gw/well_log/Default.aspx)

**AND/OR**

- ☐ Describe the construction of the authorized and proposed well(s) in Table 3 for any wells that do not have a well log. For *proposed wells not yet constructed or built*, provide "a best estimate" for each requested information element in the table. The Department recommends you consult a licensed well driller, geologist, or certified water right examiner to assist with assembling the information necessary to complete Table 3.

**Table 3. Construction of Point(s) of Appropriation N/A**

Any well(s) in this listing must be clearly tied to corresponding well(s) described in Table 1 and shown on the accompanying application map. Failure to provide the information will delay the processing of your transfer application until it is received. The information is necessary for the department to assess whether the proposed well(s) will access the same source aquifer as the authorized point(s) of appropriation (POA). The Department is prohibited by law from approving POA changes that do not access the same source aquifer.

Proposed or Authorized POA Name or Number	Is well already built? (Yes or No)	If an existing well; OWRD Well ID Tag No. L-____	Total well depth	Casing Diameter	Casing Intervals (feet)	Seal depth(s) (intervals)	Perforated or screened intervals (in feet)	Static water level of completed well (in feet)	Source aquifer (sand, gravel, basalt, etc.)	Well-specific rate (cfs or gpm). If less than full rate of water right

**RECEIVED**

NOV 16 2022

**OWRD**

14182

TACS

RECEIVED

NOV 16 2022

OWRD

STATE OF OREGON  
COUNTY OF MORROW  
CERTIFICATE OF WATER RIGHT

THIS CERTIFICATE ISSUED TO

OREGON STATE HIGHWAY DIVISION  
ROOM 218-B, TRANSPORTATION BUILDING  
SALEM, OREGON 97310

confirms the right to use the waters of COLUMBIA RIVER, a tributary of PACIFIC OCEAN, for the purpose of IRRIGATING 5.14 ACRES.

The right has been perfected under Permit 46195. The date of priority is OCTOBER 2, 1980. The right is limited to not more than 0.13 CUBIC FOOT PER SECOND or its equivalent in case of rotation, measured at the point of diversion from the source.

The point of diversion is located as follows:

NW 1/4 NW 1/4, SECTION 13, T 4 N, R 24 E, W.M.; 250 FEET SOUTH AND 40 FEET EAST FROM NW CORNER SECTION 13.

The amount of water used for irrigation, together with the amount secured under any other right existing for the same lands, shall be limited to ONE-FORTIETH of one cubic foot per second per acre, or its equivalent for each acre irrigated and shall be further limited to a diversion of not to exceed 4.5 acre-feet per acre for each acre irrigated during the irrigation season of each year.

The right shall conform to such reasonable rotation system as may be ordered by the proper state officer.

A description of the place of use under the right, and to which such right is appurtenant, is as follows:

NW 1/4 NW 1/4 3.10 ACRES  
SW 1/4 NW 1/4 2.04 ACRES  
SECTION 13  
TOWNSHIP 4 NORTH, RANGE 24 EAST, W.M.

The right to the use of the water for the above purpose is restricted to beneficial use on the lands or place of use described. The right is subject to minimum flows established by the Water Resources Commission with an effective date prior to this right.

WITNESS the signature of the Water Resources Director, affixed this date AUGUST 18, 1989.

/s/ WILLIAM H. YOUNG

Water Resources Director

Recorded in State Record of Water Right Certificates numbered 62156  
60843.SB

14122

RECEIVED

NOV 16 2022

OWRD

STATE OF OREGON

COUNTY OF MORROW

## CERTIFICATE OF WATER RIGHT

THIS CERTIFICATE ISSUED TO

OREGON DEPARTMENT OF TRANSPORTATION  
885 AIRPORT RD SE, BUILDING X  
SALEM OR 97301

confirms the right to the use of water perfected under the terms of Permit G-12054. The amount of water used to which this right is entitled is limited to the amount used beneficially, and shall not exceed the amount specified, or its equivalent in the case of rotation, measured at the well(s). The specific limits and conditions of the use are listed below.

APPLICATION FILE NUMBER: G-13517

SOURCE OF WATER: TWO WELLS IN THE COLUMBIA RIVER BASIN

PURPOSE OR USE: IRRIGATION OF 2.0 ACRES AND SUPPLEMENTAL IRRIGATION OF 5.14 ACRES

MAXIMUM RATE: 0.089 CUBIC FOOT PER SECOND

PERIOD OF USE: MARCH 1 THROUGH OCTOBER 31

DATE OF PRIORITY: SEPTEMBER 27, 1993

The wells are located as follows:

Twp	Rng	Mer	Sec	Q-Q	Measured Distances
4 N	24 E	WM	13	SW NW	BOARDMAN RA EB WELL (ORIGINAL) - 1050 FEET NORTH AND 150 FEET EAST FROM W1/4 CORNER, SECTION 13
4 N	24 E	WM	13	NW NW	BOARDMAN RA WB WELL (ADDITIONAL) - 1750 FEET NORTH AND 235 FEET EAST FROM W1/4 CORNER, SECTION 13

The amount of water used for irrigation under this right, together with the amount secured under any other right existing for the same lands, is limited to a diversion of ONE-EIGHTIETH of one cubic foot per second (or its equivalent) and 3.0 acre-feet per acre for each acre irrigated during the irrigation season of each year.

A description of the place of use is as follows:

IRRIGATION					
Twp	Rng	Mer	Sec	Q-Q	Acres
4 N	24 E	WM	13	SW NW	2.00

SUPPLEMENTAL IRRIGATION					
Twp	Rng	Mer	Sec	Q-Q	Acres
4 N	24 E	WM	13	NW NW	3.10
4 N	24 E	WM	13	SW NW	2.04

## NOTICE OF RIGHT TO PETITION FOR RECONSIDERATION OR JUDICIAL REVIEW

This is an order in other than a contested case. This order is subject to judicial review under ORS 183.482. Any petition for judicial review must be filed within the 60-day time period specified by ORS 183.482. Pursuant to ORS 183.482, ORS 536.075 and OAR 137-003-0675, you may petition for judicial review and petition the Director for reconsideration of this order. A petition for reconsideration may be granted or denied by the Director, and if no action is taken within 60 days following the date the petition was filed, the petition shall be deemed denied.

Water use measurement, recording and reporting conditions:

- A. The water user shall maintain the meter or other suitable measuring devices as approved by the Director in good working order.
- B. The water user shall allow the watermaster access to the meter or measuring devices; provided however, where the meter or measuring device is located within a private structure, the watermaster shall request access upon reasonable notice.
- C. The Director may require the water user to keep and maintain a record of the amount (volume) of water used and may require the water user to report water use on a periodic schedule as established by the Director. In addition, the Director may require the water user to report general water use information, the periods of water use and the place and nature of the water under the right. The Director may provide an opportunity for the water user to submit alternative reporting procedures for review and approval.

The quantity of water diverted at the new additional point of appropriation (Boardman RA WB Well), together with that diverted at the original point of appropriation (Boardman RA EB Well), shall not exceed the quantity of water lawfully available at the original point of appropriation (Boardman RA EB Well).

Water shall be acquired from the same aquifer (water source) as the original point of appropriation (MORR 51878/51844).

This right is limited to any deficiency in the available supply of any prior right existing for the same land.

The wells shall be maintained in accordance with the General Standards for the Construction and Maintenance of Water Wells in Oregon. The works shall be equipped with a usable access port, and may also include an air line and pressure gauge adequate to determine the water level elevation in the well at all times.

If substantial interference with a senior water right occurs due to withdrawal of water from any well listed on this right, then use of water from the well(s) shall be discontinued or reduced and/or the schedule of withdrawal shall be regulated until or unless the Department approves or implements an alternative administrative action to mitigate the interference. The Department encourages junior and senior appropriators to jointly develop plans to mitigate interferences.

The Director may require water level or pump test results every ten years.

Failure to comply with any of the provisions of this right may result in action including, but not limited to, restrictions on the use, civil penalties, or cancellation of the right.

This right is for the beneficial use of water without waste. The water user is advised that new regulations may require the use of best practical technologies or conservation practices to achieve this end.

By law, the land use associated with this water use must be in compliance with statewide land-use goals and any local acknowledged land-use plan.

The use of water shall be limited when it interferes with any prior surface or ground water rights.

RECEIVED

NOV 16 2022

OWRD

RECEIVED

NOV 16 2022

OWRD

The right to the use of the water for the above purpose is restricted to beneficial use on the place of use described.

This certificate is issued to confirm a change in ADDITIONAL POINT OF APPROPRIATION approved by an order of the Water Resources Director entered MAY 4, 2021, at Special Order Volume 120, Page 412, approving Transfer Application T-13292, and supersedes Certificate 94508, State Record of Water Right Certificates.

Issued JAN 28 2022

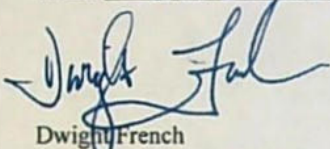

Dwight French  
Water Right Services Division Administrator, for  
Thomas M. Byler, Director  
Oregon Water Resources Department



RECEIVED

NOV 16 2022

OWRD

RECEIVED

NOV 16 2022

OWRD

RECEIVED  
NOV 16 2022

# Application for Water Right Transfer

## Evidence of Use Affidavit



Oregon Water Resources Department  
725 Summer Street NE, Suite A  
Salem, Oregon 97301-1266  
(503) 986-0900  
www.wrd.state.or.us

RECEIVED

NOV 16 2022

OWRD

Please print legibly or type. Be as specific as possible. Attach additional pages if you need more spacing.  
Supporting documentation must be attached.

State of Oregon )  
 ) ss  
County of MORROW

I, KATIE HUBLER, in my capacity as ODOT FACILITIES CONTRACTS AND ENVIRONMENTAL LIASON,

mailing address 885 AIRPORT RD SE BLDG X, SALEM, OR, 97301

telephone number (971)718-6681, being first duly sworn depose and say:

1. My knowledge of the exercise or status of the water right is based on (check one):

☒ Personal observation ☐ Professional expertise

2. I attest that:

☐ Water was used during the previous five years on the entire place of use for  
Certificate #; OR

☒ My knowledge is specific to the use of water at the following locations within the last five years:

Certificate #	Township		Range		Mer	Sec	¼ ¼		Gov't Lot or DLC	Acres (if applicable)
62156	4	N	24	E	W.M.	13	NW	NW		2.06
62156	4	N	24	E	W.M.	13	SW	NW		1.24
96038	4	N	24	E	W.M.	13	NW	NW		2.06
96038	4	N	24	E	W.M.	13	SW	NW		1.24

OR

- ☐ Confirming Certificate # \_\_\_\_\_ has been issued within the past five years; OR
- ☐ Part or all of the water right was leased instream at some time within the last five years. The instream lease number is: \_\_\_\_\_ (Note: If the entire right proposed for transfer was not leased, additional evidence of use is needed for the portion not leased instream.); OR
- ☐ The water right is not subject to forfeiture and documentation that a presumption of forfeiture for non-use would be rebutted under ORS 540.610(2) is attached.
- ☐ Water has been used at the actual current point of diversion or appropriation for more than 10 years for Certificate # \_\_\_\_\_ (For Historic POD/POA Transfers)

(continues on reverse side)

RECEIVED

NOV 16 2022

OWRD

3. The water right was used for: (e.g., crops, pasture, etc.): IRRIGATION OF LAWN AND LANDSCAPING

4. I understand that if I do not attach one or more of the documents shown in the table below to support the above statements, my application will be considered incomplete.

Kathleen Hunter  
Signature of Affiant

11-2-2022  
Date

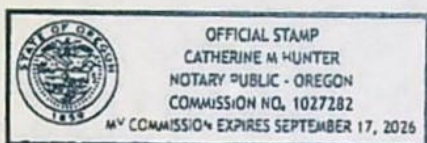
Signed and sworn to (or affirmed) before me this 2 day of Nov, 2022.

Catherine M. Hunter  
Notary Public for Oregon

My Commission Expires: 9-17-2026

Supporting Documents	Examples
<input type="checkbox"/> Copy of a water right certificate that has been issued within the last five years. (not a remaining right certificate)	Copy of <b>confirming</b> water right certificate that shows issue date
<input type="checkbox"/> Copies of receipts from sales of irrigated crops or for expenditures related to use of water	<ul style="list-style-type: none"> <li>• Power usage records for pumps associated with irrigation use</li> <li>• Fertilizer or seed bills related to irrigated crops</li> <li>• Farmers Co-op sales receipt</li> </ul>
<input type="checkbox"/> Records such as FSA crop reports, irrigation district records, NRCS farm management plan, or records of other water suppliers	<ul style="list-style-type: none"> <li>• District assessment records for water delivered</li> <li>• Crop reports submitted under a federal loan agreement</li> <li>• Beneficial use reports from district</li> <li>• IRS Farm Usage Deduction Report</li> <li>• Agricultural Stabilization Plan</li> <li>• CREP Report</li> </ul>
<input checked="" type="checkbox"/> Aerial photos containing sufficient detail to establish location and date of photograph	<p>Multiple photos can be submitted to resolve different areas of a water right. If the photograph does not print with a "date stamp" or without the source being identified, the date of the photograph and source should be added.</p> <p>Sources for aerial photos:  OSU – <a href="http://www.oregonexplorer.info/imagery">www.oregonexplorer.info/imagery</a>  OWRD – <a href="http://www.wrd.state.or.us">www.wrd.state.or.us</a>  Google Earth – <a href="http://earth.google.com">earth.google.com</a>  TerraServer – <a href="http://www.terraserver.com">www.terraserver.com</a></p>
<input type="checkbox"/> Approved Lease establishing beneficial use within the last 5 years	Copy of instream lease or lease number

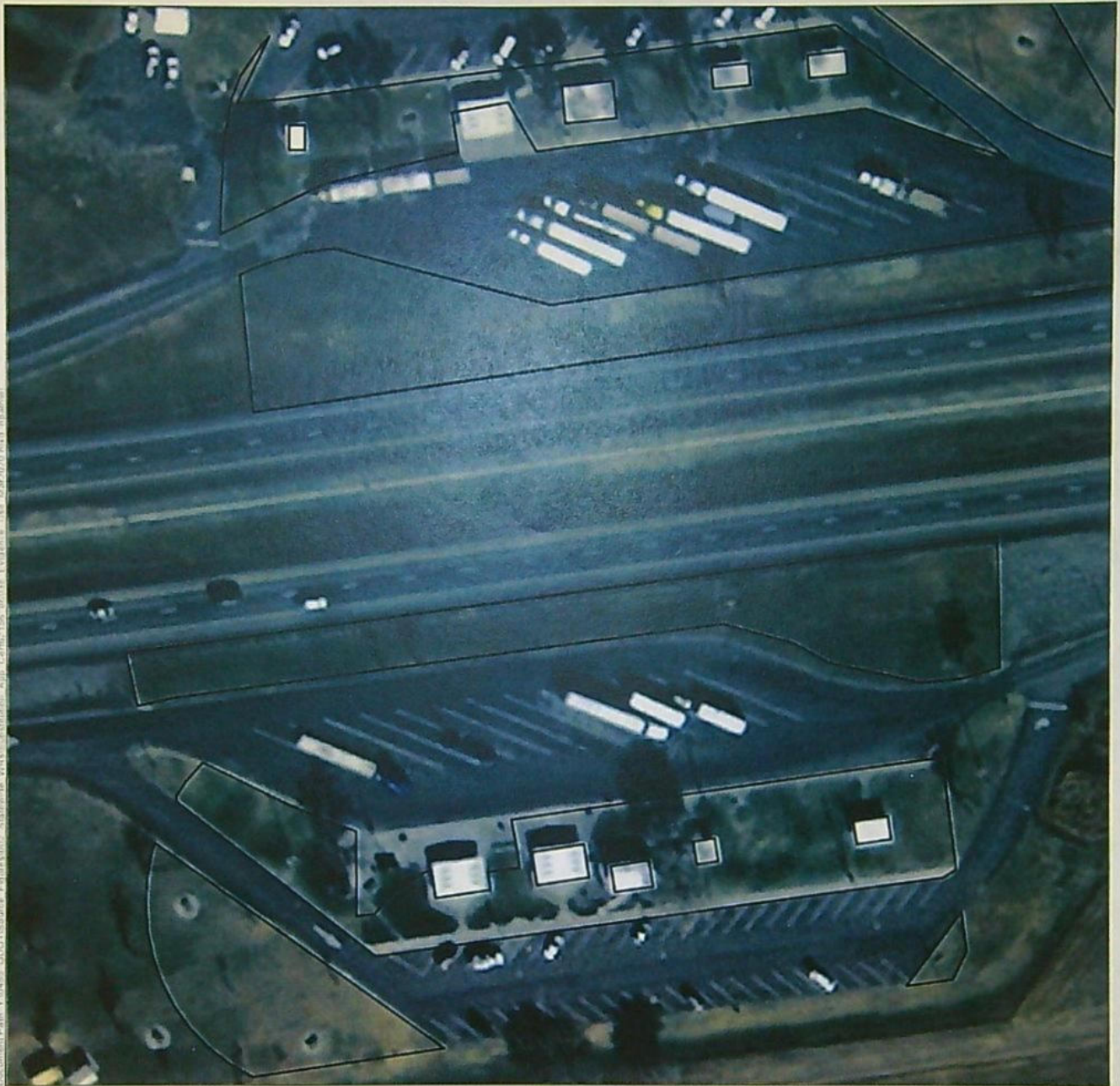

#### LEGEND

-  3.3 acre Portion of Certificates 62156 and 96038 Subject to Substitution

**Evidence of Use - March 3rd, 2020**

**Certificates 62156 and 96038  
Boardman Rest Area, Morrow County, Oregon**

**Township 4 North, Range 24 East (W.M.)**

**RECEIVED**

**NOV 16 2022**

**OWRD**

#### DISCLAIMER

This map was prepared for the purpose of identifying the location of a water right only and it is not intended to provide legal dimensions or location of property ownership lines.

Date: October 18, 2022  
Data Sources: Maxar Aerial Photo



0 50 100  
feet  
14122





# LEGEND

3.3 acre Portion of Certificates 62156 and 96038 Subject to Substitution

Evidence of Use - July 18, 2020  
 Certificates 62156 and 96038  
 Boardman Rest Area, Morrow County, Oregon  
 Township 4 North, Range 24 East (W.M.)

RECEIVED

NOV 16 2022

OWRD

## DISCLAIMER

This map was prepared for the purpose of identifying the location of a water right only and it is not intended to provide legal dimensions or location of property ownership lines

Date: October 14, 2022  
 Data Sources: Maxar Aerial Photo



0 75 150  
 feet



## Supplemental Form D

### Water Right Transfers Within the Boundaries of or Served by an Irrigation District or other Water Supplier (Association, Ditch Co., etc.)

[For transfers submitted under OAR Chapter 690 Division 380]

OREGON



Oregon Water Resources Department

725 Summer Street NE, Suite A

Salem, Oregon 97301-1266

503-986-0900

www.oregon.gov/OWRD

The Department requires non-district applicants to communicate with districts/water suppliers during the planning and preparation of transfer applications involving water rights having a point of diversion or appropriation (POD/POA) or place of use (POU) served by or located within the boundaries of an irrigation district, or other type of water supplier to which assessments are paid. In some cases consent will be required from the district or water supplier.

This form must be included with any transfer application that involves rights served by or located within the boundaries of a district or other type of water supplier.

**RECEIVED**

#### 1. APPLICANT INFORMATION

NAME <b>OREGON DEPARTMENT OF TRANSPORTATION, ATTN: KATIE HUBLER</b>			PHONE (HM) <b>NOV 16 2022</b>
PHONE (WK) <b>(971)718-6681</b>	CELL	FAX <b>OWRD</b>	
ADDRESS <b>885 AIRPORT RD SE BLDG X</b>			
CITY <b>SALEM</b>	STATE <b>OR</b>	ZIP <b>97301</b>	E-MAIL **

#### 2. DISTRICT or WATER SUPPLIER INFORMATION

DISTRICT/WATER SUPPLIER NAME <b>WEST EXTENSION IRRIGATION DISTRICT, ATTN: BEV BRIDGEWATER</b>			PHONE (HM)
PHONE (WK) <b>(541)922-3814</b>	CELL	FAX	
ADDRESS <b>840 E Hwy 730</b>			
CITY <b>IRRIGON</b>	STATE <b>OR</b>	ZIP <b>97844</b>	E-MAIL **

\*\* By providing an e-mail address, the applicant and/or the district/water supplier consents to receive all correspondence from the Department electronically. Copies of final order documents will also be mailed.

#### 3. WATER RIGHTS ISSUED IN THE NAME OF, or LOCATED WITHIN, or SERVED BY AN IRRIGATION DISTRICT, OTHER DISTRICT, OR WATER SUPPLIER

a. List the water right(s) involved in this transfer:

	Application / Decree	Permit / Previous Transfer	Certificate	Is the water right in the name of a district, water supplier, or BOR*?
1.	<b>G-13517</b>	<b>G-12054</b>	<b>96038</b>	YES <input type="checkbox"/>
2.	<b>S-60843</b>	<b>S-46195</b>	<b>62156</b>	YES <input type="checkbox"/>
3.		-		YES <input type="checkbox"/>

Attach additional pages for additional water rights if necessary.

\*Bureau of Reclamation

- b. Determine a district's/water supplier's connection to your points of diversion (POD) or appropriation (POA) and places of use (POU). [You may need to consult with your district/water supplier.]

**CURRENT ASSOCIATIONS** Please answer the following "yes" or "no" questions:

- YES ☐ NO ☒ One or more of the current POD(s) / POA(s) involved in the transfer are served by a district/water supplier or rely on BOR water.
- YES ☐ NO ☒ All or a portion of the current POU involved in this proposed transfer receives water for either primary or supplemental irrigation from the district/water supplier; i.e., the POU is currently layered with a district or BOR water supplied water right(s).

**PROPOSED ASSOCIATIONS** Please answer the following "yes" or "no" questions:

- YES ☐ NO ☒ One or more of the proposed POD(s) / POA(s) involved in the transfer are currently served or will be served by a district/water supplier if the transfer is approved, or rely on BOR water.
- YES ☐ NO ☒ All or a portion of the proposed POU involved in this proposed transfer currently receives or will receive either primary or supplemental irrigation from the district/water supplier; i.e., the POU will be layered with a district/water supplier or BOR water supplied water right(s).

COMMENTS OR ADDITIONAL INFORMATION The lands affected by this substitution are within an irrigation district, but the water is not served by the district.

**4. APPLICANT'S SIGNATURE**

- (1) I certify that I have notified the district/water supplier about the proposed water right transfer application by [check one]:

☒ email, ☐ phone, ☐ postal mail, ☐ in person, or ☐ other (please specify) \_\_\_\_\_

- (2) I certify that to the best of my knowledge the information contained in this Supplemental Form D is true and accurate.

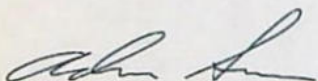

Applicant Signature

Adam Sussman, GSI Water Solutions 9/29/2022

Name (print)

Date

**5. (WHEN REQUIRED) DISTRICT or WATER SUPPLIER CONSENT TO THE PROPOSED WATER RIGHT TRANSFER**

District Manager or Water Supplier consent is required if any box on this form is marked "YES."

The district/water supplier certifies the following:

- (1) The district/water supplier has reviewed the applicant's proposed water right transfer application and maps; and
- (2) The district/water supplier consents to the proposed water right transfer application.

RECEIVED

NOV 16 2022

OWRD

YES ☐ NO ☐

After proof of completion, the confirming water right certificate is to remain in the name of the U.S. Bureau of Reclamation or the district/water supplier.

YES ☐ NO ☐

The district/water supplier will be responsible for submitting the claim of beneficial use prepared by a Certified Water Rights Examiner (CWRE).

\_\_\_\_\_  
Signature of District Manager /Water Supplier

\_\_\_\_\_  
Name (print), Title

\_\_\_\_\_  
Date

**RECEIVED**

**NOV. 16 2022**

**OWRE**

# Land Use Information Form



Oregon Water Resources Department  
725 Summer Street NE, Suite A  
Salem, Oregon 97301-1266  
(503) 986-0900  
[www.oregon.gov/OWRD](http://www.oregon.gov/OWRD)

RECEIVED

NOV 16 2022

OWRD

## NOTE TO APPLICANTS

In order for your application to be processed by the Water Resources Department (WRD), this Land Use Information Form must be completed by a local government planning official in the jurisdiction(s) where your water right will be used and developed. The planning official may choose to complete the form while you wait, or return the receipt stub to you. Applications received by WRD without the Land Use Form or the receipt stub will be returned to you. Please be aware that your application will not be approved without land use approval.

**This form is NOT required if:**

- 1) Water is to be diverted, conveyed, and/or used only on federal lands; **OR**
- 2) The application is for a water right transfer, allocation of conserved water, exchange, permit amendment, or ground water registration modification, and all of the following apply:
  - a) The existing and proposed water use is located entirely within lands zoned for exclusive farm-use or within an irrigation district;
  - b) The application involves a change in place of use only;
  - c) The change does not involve the placement or modification of structures, including but not limited to water diversion, impoundment, distribution facilities, water wells and well houses; and
  - d) The application involves irrigation water uses only.

## NOTE TO LOCAL GOVERNMENTS

The person presenting the attached Land Use Information Form is applying for or modifying a water right. The Water Resources Department (WRD) requires its applicants to obtain land-use information to be sure the water rights do not result in land uses that are incompatible with your comprehensive plan. Please complete the form or detach the receipt stub and return it to the applicant for inclusion in their water right application. You will receive notice once the applicant formally submits his or her request to the WRD. The notice will give more information about WRD's water rights process and provide additional comment opportunities. You will have 30 days from the date of the notice to complete the land-use form and return it to the WRD. If no land-use information is received from you within that 30-day period, the WRD may presume the land use associated with the proposed water right is compatible with your comprehensive plan. Your attention to this request for information is greatly appreciated by the Water Resources Department. If you have any questions concerning this form, please contact the WRD's Customer Service Group at 503-986-0801.

# Land Use Information Form

RECEIVED

NOV 16 2022

OWRD



Oregon Water Resources Department  
725 Summer Street NE, Suite A  
Salem, Oregon 97301-1266  
(503) 986-0900  
www.oregon.gov/OWRD

Applicant(s): Oregon Department of Transportation

Mailing Address: 885 Airport Rd SE Bldg X

City: Salem

State: OR

Zip Code: 97301

Daytime Phone: (971)718-6681

BY: ML

PAID 11/4/22

RECEIVED NOV 03 2022

## A. Land and Location

Please include the following information for all tax lots where water will be diverted (taken from its source), conveyed (transported), and/or used or developed. Applicants for municipal use, or irrigation uses within irrigation districts may substitute existing and proposed service-area boundaries for the tax-lot information requested below.

Township	Range	Section	¼ ¼	Tax Lot #	Plan Designation (e.g., Rural Residential/RR-5)	Water to be:	Proposed Land Use:
4 N	24 E	13	NW NW	ROADS		<input checked="" type="checkbox"/> Diverted <input checked="" type="checkbox"/> Conveyed <input checked="" type="checkbox"/> Used	Irrigation
			SW NW			<input checked="" type="checkbox"/> Diverted <input checked="" type="checkbox"/> Conveyed <input checked="" type="checkbox"/> Used	

List all counties and cities where water is proposed to be diverted, conveyed, and/or used or developed:

Morrow County, OR

## B. Description of Proposed Use

Type of application to be filed with the Water Resources Department:

- ☐ Permit to Use or Store Water
 ☒ Water Right Transfer (Substitution)
 ☐ Permit Amendment or Ground Water Registration Modification
 ☐ Limited Water Use License
 ☐ Allocation of Conserved Water
 ☐ Exchange of Water

Source of water: ☐ Reservoir/Pond ☒ Ground Water ☒ Surface Water (name) Columbia River

Estimated quantity of water needed: 0.04 ☒ cubic feet per second ☐ gallons per minute ☐ acre-feet

Intended use of water: ☒ Irrigation ☐ Commercial ☐ Industrial ☐ Domestic for \_\_\_\_\_ household(s)  
☐ Municipal ☐ Quasi-Municipal ☐ Instream ☐ Other \_\_\_\_\_

Briefly describe:

The Applicant is requesting a substitution that will allow its groundwater right to be treated as primary and its surface water right to be treated as supplemental on 3.3 acres where the two rights overlap. No change in place of use or point of diversion is being requested, and no construction is required.

**Note to applicant:** If the Land Use Information Form cannot be completed while you wait, please have a local government representative sign the receipt at the bottom of the next page and include it with the application filed with the Water Resources Department.

See bottom of Page 3. →

NOV 16 2022

OWRD

## For Local Government Use Only

The following section must be completed by a planning official from each county and city listed unless the project will be located entirely within the city limits. In that case, only the city planning agency must complete this form. This deals only with the local land-use plan. Do not include approval for activities such as building or grading permits.

## Please check the appropriate box below and provide the requested information

- ☒ Land uses to be served by the proposed water uses (including proposed construction) are allowed outright or are not regulated by your comprehensive plan. Cite applicable ordinance section(s):
- ☐ Land uses to be served by the proposed water uses (including proposed construction) involve discretionary land-use approvals as listed in the table below. (Please attach documentation of applicable land-use approvals which have already been obtained. Record of Action/land-use decision and accompanying findings are sufficient.) **If approvals have been obtained but all appeal periods have not ended, check "Being pursued."**

Type of Land-Use Approval Needed (e.g., plan amendments, rezones, conditional-use permits, etc.)	Cite Most Significant, Applicable Plan Policies & Ordinance Section References	Land-Use Approval:	
		<input type="checkbox"/> Obtained <input type="checkbox"/> Denied	<input type="checkbox"/> Being Pursued <input type="checkbox"/> Not Being Pursued
		<input type="checkbox"/> Obtained <input type="checkbox"/> Denied	<input type="checkbox"/> Being Pursued <input type="checkbox"/> Not Being Pursued
		<input type="checkbox"/> Obtained <input type="checkbox"/> Denied	<input type="checkbox"/> Being Pursued <input type="checkbox"/> Not Being Pursued
		<input type="checkbox"/> Obtained <input type="checkbox"/> Denied	<input type="checkbox"/> Being Pursued <input type="checkbox"/> Not Being Pursued
		<input type="checkbox"/> Obtained <input type="checkbox"/> Denied	<input type="checkbox"/> Being Pursued <input type="checkbox"/> Not Being Pursued

Local governments are invited to express special land-use concerns or make recommendations to the Water Resources Department regarding this proposed use of water below, or on a separate sheet.

Name: Stephanie Case Title: Planner II

Signature: Stephanie Case Phone: 541-922-4624 Date: 11/17/2022

Government Entity: Morrow County Planning Department

**Note to local government representative:** Please complete this form or sign the receipt below and return it to the applicant. If you sign the receipt, you will have 30 days from the Water Resources Department's notice date to return the completed Land Use Information Form or WRD may presume the land use associated with the proposed use of water is compatible with local comprehensive plans.

Receipt for Request for Land Use Information

Applicant name: \_\_\_\_\_

City or County: \_\_\_\_\_ Staff contact: \_\_\_\_\_

Signature: \_\_\_\_\_ Phone: \_\_\_\_\_ Date: \_\_\_\_\_

14122



RECEIVED

NOV 16 2022

OWRD

November 14, 2022

Kelly Starnes  
Oregon Water Resources Department  
725 Summer Street NE, Suite A  
Salem, OR 97301

RE: Substitution Application for Certificates 62156 and 96038 in the name of Oregon Department of Transportation

Dear Kelly:

The Oregon Department of Transportation (ODOT) is the holder of two layered water right certificates that authorize irrigation of the Boardman Rest Area. Certificate 62156 authorizes the use of surface water (from the Columbia River) for primary irrigation, and Certificate 96038 authorizes the use of groundwater for supplemental irrigation. ODOT is filing the enclosed substitution application to substitute a 3.3-acre portion of Certificates 62156 and 96038, which will allow Certificate 96038 to be treated as the primary right, and Certificate 62156 to be treated as the supplemental right for those acres.

Also enclosed is a check for the required processing fee of \$1,470.

Please contact me if you have any questions or concerns. My phone number is 541-257-9004.

Sincerely,

A handwritten signature in black ink that reads "Kimberly Grigsby". The signature is fluid and cursive, with the first name and last name clearly legible.

Kimberly Grigsby  
Principle Water Resources Consultant

Enclosures: Water Right Substitution Application  
Check for application fee in the amount of \$1,470

Cc: Katie Kroenlein Hubler, ODOT

14122

NOV. 16 2022

OWRC

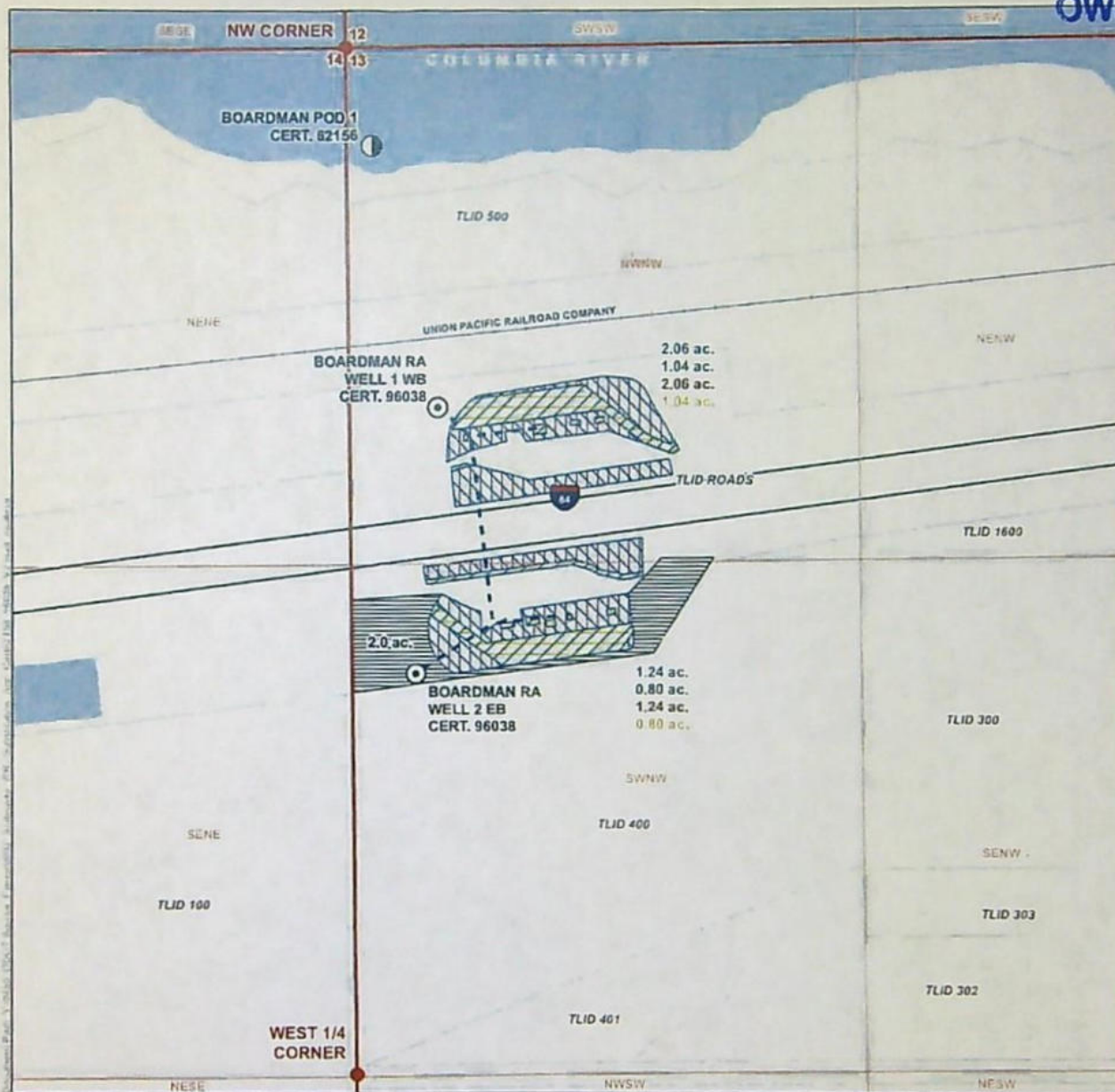

**LEGEND**

- Point of Appropriation
- Point of Diversion (POD)

-- Pipeline

**Surface Water Place of Use, Cert. 62156**

- Primary Irrigation, Portion Subject to Substitution (3.3 ac.)
- Primary Irrigation, Portion not Subject to Substitution (1.84 ac.)

**Groundwater Place of Use, Cert. 96038**

- Supplemental Irrigation, Portion Subject to Substitution (3.3 ac.)
- Supplemental Irrigation, Portion not Subject to Substitution (1.84 ac.)
- Primary Irrigation, not Subject to Substitution (2.0 ac.)

**POA LOCATION DESCRIPTION**

**Boardman RA Well 1 WB:** Located 1750 feet North and 235 feet East from the West 1/4 corner of Section 13, Township 4 North, Range 24 East (W.M.)  
**Boardman RA Well 2 EB:** Located 1050 feet North and 175 feet East from West 1/4 corner of Section 13, Township 4 North, Range 24 East (W.M.)  
**Boardman POD 1:** Located 250 feet South and 40 feet East from the NW corner of Section 13, Township 4 North, Range 24 East (W.M.)

**All Other Features**

- Tax Lot
- Railroad
- Major Road
- Watercourse
- Waterbody

**Substitution Application  
in the Name of  
Oregon Department of Transportation**  
**Certificates 62156 and 96038**  
**Boardman Rest Area, Morrow County, Oregon**  
 Township 4 North, Range 24 East (W.M.)

**DISCLAIMER**

This map was prepared for the purpose of identifying the location of a water right only and it is not intended to provide legal dimensions or location of property ownership lines.

Date: October 26, 2022

Data Sources: BLM, ESRI, OWRD, USGS

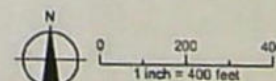

14122

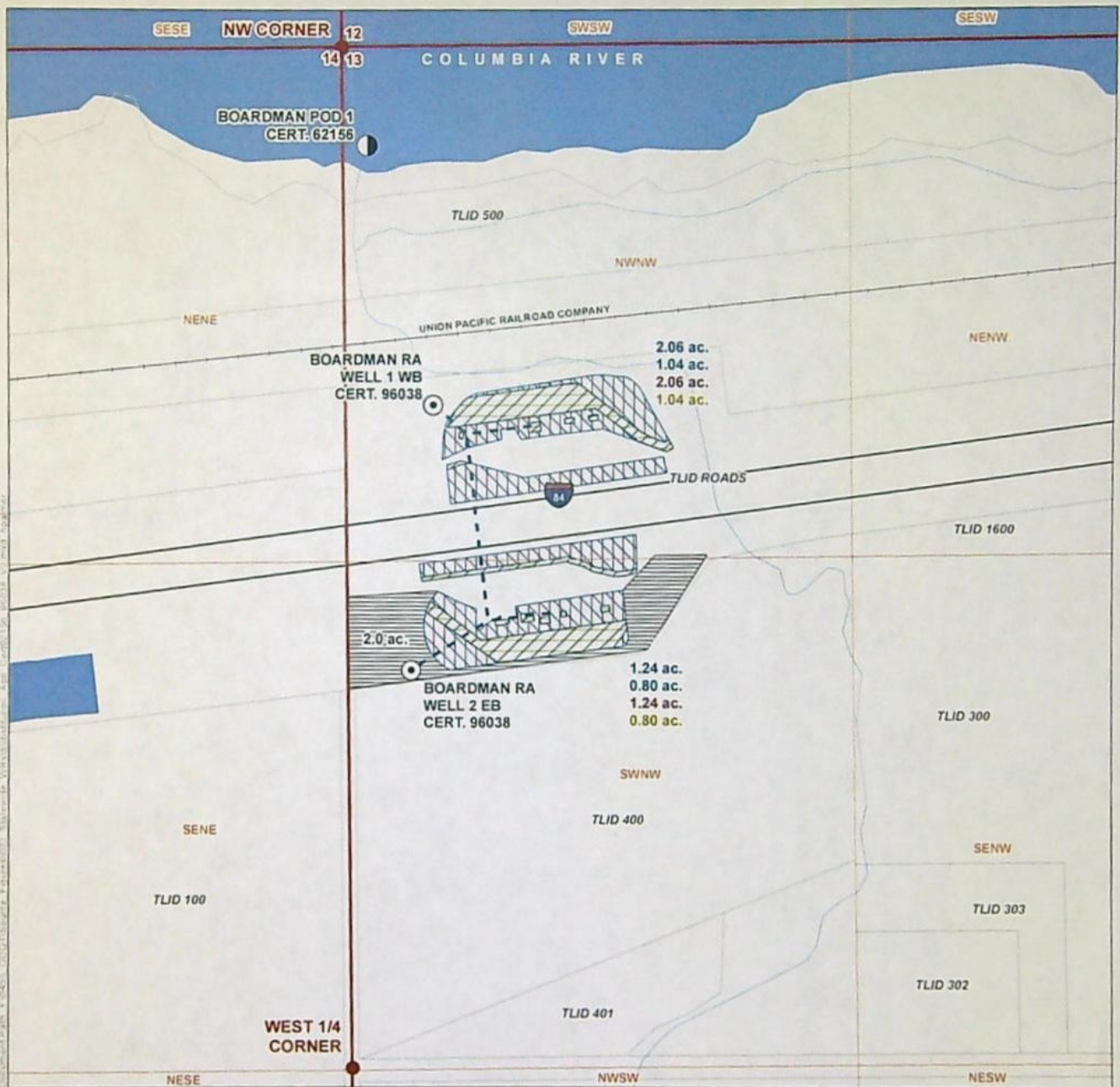

#### LEGEND

- Point of Appropriation
- Point of Diversion (POD)

-- Pipeline

#### Surface Water Place of Use, Cert. 62156

- ▨ Primary Irrigation, Portion Subject to Substitution (3.3 ac.)
- ▨ Primary Irrigation, Portion not Subject to Substitution (1.84 ac.)

#### Groundwater Place of Use, Cert. 96038

- ▨ Supplemental Irrigation, Portion Subject to Substitution (3.3 ac.)
- ▨ Supplemental Irrigation, Portion not Subject to Substitution (1.84 ac.)
- ▨ Primary Irrigation, not Subject to Substitution (2.0 ac.)

#### POA LOCATION DESCRIPTION

**Boardman RA Well 1 WB:** Located 1750 feet North and 235 feet East from the West 1/4 corner of Section 13, Township 4 North, Range 24 East (W.M.)  
**Boardman RA Well 2 EB:** Located 1050 feet North and 175 feet East from West 1/4 corner of Section 13, Township 4 North, Range 24 East (W.M.)  
**Boardman POD 1:** Located 250 feet South and 40 feet East from the NW corner of Section 13, Township 4 North, Range 24 East (W.M.)

#### All Other Features

- Tax Lot
- Railroad
- Major Road
- Watercourse
- Waterbody

**Substitution Application  
in the Name of  
Oregon Department of Transportation  
Certificates 62156 and 96038  
Boardman Rest Area, Morrow County, Oregon  
Township 4 North, Range 24 East (W.M.)**

**RECEIVED**

**NOV 16 2022**

**OWRD**

#### DISCLAIMER

This map was prepared for the purpose of identifying the location of a water right only and it is not intended to provide legal dimensions or location of property ownership lines.

Date: October 26, 2022

Data Sources: BLM, ESRI, OWRD, USGS



0 200 400  
1 inch = 400 feet



**14122**

# Permanent Transfer Application Intake Completion Checklist

Check the Certificate(s) in WRIS

Transfer # T- 14122

Checked by- <u>Scott</u> Date- <u>11-18-22</u>	Type of Change(s) Proposed: Mark the Proposed Changes	<input checked="" type="checkbox"/> Substitution	Supplemental to Primary	POU	POD	APOD
Fee Received: <u>1470</u>		Gov Action	Surface to Ground	USE	POA	APOA
Calculated Fee: <u>1470</u>		How many rights to be Transferred?				
Additional Observations:		Certificate # <u>62156</u> <u>96038</u>				

If OK and complete, check box to the left; if NOT, fill in.

- ☒ 1. Is applicant information complete? Have all applicants listed at the top of the page signed at the bottom?  
If no, what is missing? Whose signature is missing? \_\_\_\_\_
  - ☒ 2. Does applicant indicate the place of use is in or near an irrigation district? Is a Form D included? ☐ N/A.  
Name of the district: \_\_\_\_\_
  - ☒ 3. Part 5 of application, has the applicant(s) completed the entire page and does the information match the description of the explanation of the reasons for transfer on Part 4 of the application?  
If no, you may need to contact the applicant or agent? \_\_\_\_\_
  - ☒ 4. Is there only one (1) water right included in this transfer application?  
If no, are the criteria of OAR 690-380-3220 for more than one WR met? Yes or No \_\_\_\_\_  
If no, then the transfer application CANNOT be accepted. See attached "3220" Decision Tree Flowchart.
  - ☒ 5. For multiple certificates do each of the certificates listed on Application Page 1 have their own separate completed Part 5 tables 1 & 2?  
If no, which certificate(s) are missing a separate Part 5 tables 1 & 2? \_\_\_\_\_
  - ☒ 6. Substitution CWRE Not RQR  
Is the map prepared and signed by a CWRE? Does the map meet requirements?  
If no, what is missing? \_\_\_\_\_. Map waiver included? ☐ Yes ☐ No
  - ☒ 7. If a change in point of appropriation (POA), have the well logs been included? ☐ N/A.
  - ☒ 8. If a change in place of use (POU) within Umatilla County, have the applicant(s) provided a Supplemental Form U? ☒ N/A.
  - ☒ 9. If all boxes on this checklist are checked (with no remaining deficiencies identified), ACCEPT the application.  
Put this application intake completeness check sheet in the transfer folder.
- OR: ☐ If all boxes to the left are NOT checked, then this application is deficient and CANNOT be accepted.  
It should be returned and the deficiencies listed in the "staff" section at the bottom of Application Page 1, unless the applicant or agent can resolve the deficiencies within 2-3 days.

Actions taken: \_\_\_\_\_ Date: \_\_\_\_\_

14122