

T-14225

District Temporary

T-14225

Name Columbia Improvement District

## DESCRIPTION OF WATER RIGHT(s)

Address 501 Columbia Ave NE  
PO Box 47  
Boardman, OR 97818Name of Stream Columbia RiverTrib. of Pacific OceanUse IrrigationCounty Morrow

Quantity of water (CFS)

No. of Acres

Name of ditch

App# S-50951 Per # S-37150 Cert # 94871 PR Date 7/25/1973App# " Per # " Cert # 94873 PR Date "App# S-51150 Per # S-37293 Cert # 94874 PR Date 2/7/1974 Date

App# Per # Cert # PR Date

App# Per # Cert # PR Date

## FEES PAID

Date 4-24-2023 Amount \$1,937.92 Receipt # 140570

## FEES REFUNDED

Amount Receipt #

Change in POUDate Filed 4-24-2023Initial notice date 5-2-2023

DPD issued date

PD issued date

PD notice date

Date of FO 8/8/2023 Vol 128 Page 852

C-Date

COBU due date

COBU Received date

Certificate issued

Assignments:

Irrigation District

Agent GSI Water Solutions, Inc. - Zach Pike - Urlacher - zpikurlacher@gsiws.com

CWRE

CC's list

☐ - Oversized map - Location



BEFORE THE WATER RESOURCES DEPARTMENT  
OF THE  
STATE OF OREGON

In the Matter of Transfer Application	)	FINAL ORDER APPROVING
T-14225, Morrow County	)	A DISTRICT TEMPORARY TRANSFER

**Authority**

Oregon Revised Statute (ORS) 540.570 establishes the process in which a district may submit a request to temporarily transfer a water right within district boundaries. Oregon Administrative Rule (OAR) Chapter 690, Division 385 implements the statutes and provides the Department's procedures and criteria for evaluating district transfer applications.

**Applicant**

COLUMBIA IMPROVEMENT DISTRICT  
PO BOX 47  
BOARDMAN, OR 97818

**Findings of Fact**

1. On April 24, 2023, Columbia Improvement District (CID) filed a district transfer application to temporarily change the places of use within the boundaries of the irrigation district under Certificates 94871, 94873, and 94874. The Department assigned the application number T-14225.
2. Notice of the application for transfer was published on April 26, 2023, pursuant to ORS 540.570 and OAR 690-385-3400. It was re-noticed on May 16, 2023, to correct a scrivener's error in one of the certificates.
3. On May 10, 2023, the applicant submitted a map to correct scrivener errors in the original map.
4. The portion of the first right to be transferred is as follows:  
**Certificate:** 94871 issued in the name of Connecticut General Life Insurance Company and First Interstate Bank of Oregon (perfected under Permit S-37150)  
**Use:** IRRIGATION of 369.8 acres  
**Priority Dates:** JULY 25, 1973  
**Rate:** 5.78 CUBIC FEET PER SECOND

This is an order in other than a contested case. This order is subject to judicial review under ORS 183.484. Any petition for judicial review must be filed within the 60-day time period specified by ORS 183.484(2). Pursuant to ORS 536.075 and OAR 137-004-0080, you may petition for judicial review or petition the Director for reconsideration of this order. A petition for reconsideration may be granted or denied by the Director, and if no action is taken within 60 days following the date the petition was filed, the petition shall be deemed denied.



**Limit & Duty:** The amount of water used for irrigation, together with the amount secured under any other right existing for the same lands, is limited to ONE-FORTIETH of one cubic foot per second per acre, or its equivalent for each acre irrigated and shall be further limited to a diversion of not to exceed 4.5 acre-feet for each acre irrigated during the irrigation season of each year.

**Source:** COLUMBIA RIVER, A TRIBUTARY OF THE PACIFIC OCEAN

**Authorized Point of Diversion:**

Twp	Rng	Mer	Sec	Q-Q	G-Lot	Measured Distances
4 N	25 E	WM	2	NE NW	7	150 FEET SOUTH AND 2990 FEET WEST FROM THE NE CORNER OF SECTION 2

**Authorized Place of Use:**

IRRIGATION							
Twn	Rng	Mer	Sec	Q-Q	Tax Lot	Acres	Water User
3N	26E	WM	15	SW NW	500	7.5	Easterday Dairy, LLC
3N	26E	WM	15	NW SW	500	7.2	Easterday Dairy, LLC
3N	26E	WM	15	SW SW	500	9.0	Easterday Dairy, LLC
3N	26E	WM	16	SW NE	500	1.1	Easterday Dairy, LLC
3N	26E	WM	16	SW NE	500	31.0	Easterday Dairy, LLC
3N	26E	WM	16	SE NE	500	36.8	Easterday Dairy, LLC
3N	26E	WM	16	NW NW	500	1.1	Easterday Dairy, LLC
3N	26E	WM	16	SW NW	500	13.9	Easterday Dairy, LLC
3N	26E	WM	16	SE NW	500	34.6	Easterday Dairy, LLC
3N	26E	WM	16	NE SW	500	36.7	Easterday Dairy, LLC
3N	26E	WM	16	NW SW	500	12.9	Easterday Dairy, LLC
3N	26E	WM	16	SW SW	500	9.0	Easterday Dairy, LLC
3N	26E	WM	16	SE SW	500	33.8	Easterday Dairy, LLC
3N	26E	WM	16	NE SE	500	33.8	Easterday Dairy, LLC
3N	26E	WM	16	NW SE	500	31.3	Easterday Dairy, LLC
3N	26E	WM	16	SW SE	500	32.1	Easterday Dairy, LLC
3N	26E	WM	16	SE SE	500	38.0	Easterday Dairy, LLC
Total						369.8	

5. Transfer Application T-14225 proposes to change the place of use to:

**Proposed Place of Use:**

IRRIGATION								
Twn	Rng	Mer	Sec	Q-Q	G-Lot	Tax Lot	Acres	Water User
3N	26E	WM	4	NE NE	2	401	18.4	Sage Hollow Ranch, LLC
3N	26E	WM	4	NW NE	2	401	17.7	Sage Hollow Ranch, LLC
3N	26E	WM	4	SW NE	1	401	30.0	Sage Hollow Ranch, LLC



3N	26E	WM	4	SE NE	1	401	32.7	Sage Hollow Ranch, LLC
<b>Twn</b>	<b>Rng</b>	<b>Mer</b>	<b>Sec</b>	<b>Q-Q</b>	<b>G-Lot</b>	<b>Tax Lot</b>	<b>Acres</b>	<b>Water User</b>
3N	26E	WM	4	NE NW	2	401	37.2	Sage Hollow Ranch, LLC
3N	26E	WM	4	NW NW	2	401	33.6	Sage Hollow Ranch, LLC
3N	26E	WM	4	SW NW	1	401	35.6	Sage Hollow Ranch, LLC
3N	26E	WM	4	SE NW	1	401	36.8	Sage Hollow Ranch, LLC
3N	26E	WM	4	NE SW		400	36.0	Sage Hollow Ranch, LLC
3N	26E	WM	4	NW SW		400	35.4	Sage Hollow Ranch, LLC
3N	26E	WM	4	SW SW		400	28.3	Sage Hollow Ranch, LLC
3N	26E	WM	4	NE SE		400	0.9	Sage Hollow Ranch, LLC
3N	26E	WM	4	NW SE		400	0.4	Sage Hollow Ranch, LLC
3N	26E	WM	4	SW SE		400	7.2	Sage Hollow Ranch, LLC
3N	26E	WM	16	NE NE		500	0.9	Easterday Farms Dairy, LLC
3N	26E	WM	16	NE NW		500	1.0	Easterday Farms Dairy, LLC
3N	26E	WM	16	NW NW		500	1.4	Easterday Farms Dairy, LLC
3N	26E	WM	16	SW NW		500	0.1	Easterday Farms Dairy, LLC
3N	27E	WM	8	NW NW		700	16.2	Sage Hollow Ranch, LLC
<b>Total</b>							<b>369.8</b>	

6. The portion of the second right to be transferred is as follows:

**Certificate:** 94873 issued in the name of BOARDMAN TREE FARM, LLC (perfected under Permit S-37150)

**Use:** IRRIGATION of 89.4 acres

**Priority Date:** JULY 25, 1973

**Rate:** 1.40 CUBIC FEET PER SECOND

**Limit & Duty:** The amount of water used for irrigation, together with the amount secured under any other right existing for the same lands, is limited to a diversion of ONE-FORTIETH of one cubic foot per second, or its equivalent for each acre irrigated, and shall be further limited to a diversion of not to exceed 4.5 acre-feet for each acre irrigated during the irrigation season of each year.

**Source:** COLUMBIA RIVER, A TRIBUTARY OF THE PACIFIC OCEAN

**Authorized Point of Diversion:**

Twp	Rng	Mer	Sec	Q-Q	G-Lot	Measured Distances
4 N	25 E	WM	2	NE NW	7	150 FEET SOUTH AND 2990 FEET WEST FROM THE NE CORNER OF SECTION 2

**Authorized Place of Use:**

IRRIGATION							
Twn	Rng	Mer	Sec	Q-Q	Tax Lot	Acres	Water User
3N	26E	WM	15	NW NW	500	2.4	Easterday Dairy, LLC
3N	26E	WM	16	NE NE	500	0.6	Easterday Dairy, LLC
3N	26E	WM	16	NW NE	500	1.8	Easterday Dairy, LLC
3N	26E	WM	16	SW NE	500	5.4	Easterday Dairy, LLC



TwN	Rng	Mer	Sec	Q-Q	Tax Lot	Acres	Water User
3N	26E	WM	16	SE NE	500	2.0	Easterday Dairy, LLC
3N	26E	WM	16	NE NW	500	0.8	Easterday Dairy, LLC
3N	26E	WM	16	NW NW	500	2.3	Easterday Dairy, LLC
3N	26E	WM	16	SW NW	500	6.0	Easterday Dairy, LLC
3N	26E	WM	16	SE NW	500	5.2	Easterday Dairy, LLC
3N	26E	WM	16	NE SW	500	3.0	Easterday Dairy, LLC
3N	26E	WM	16	NW SW	500	2.0	Easterday Dairy, LLC
3N	26E	WM	16	SW SW	500	0.3	Easterday Dairy, LLC
3N	26E	WM	16	SW SW	500	1.6	Easterday Dairy, LLC
3N	26E	WM	16	SE SW	500	4.2	Easterday Dairy, LLC
3N	26E	WM	16	NE SE	500	5.2	Easterday Dairy, LLC
3N	26E	WM	16	NW SE	500	7.4	Easterday Dairy, LLC
3N	26E	WM	16	SW SE	500	6.5	Easterday Dairy, LLC
3N	26E	WM	16	SE SE	500	1.2	Easterday Dairy, LLC
3N	26E	WM	17	NE NE	500	1.5	Easterday Dairy, LLC
3N	26E	WM	17	NW NE	500	1.0	Easterday Dairy, LLC
3N	26E	WM	17	SW NE	500	2.0	Easterday Dairy, LLC
3N	26E	WM	17	SE NE	500	2.4	Easterday Dairy, LLC
3N	26E	WM	17	NE SE	500	0.7	Easterday Dairy, LLC
3N	26E	WM	21	NE NE	500	4.4	Easterday Dairy, LLC
3N	26E	WM	21	NE NE	1506		Canyon Farm II, LLC
3N	26E	WM	21	NW NE	500	6.4	Easterday Dairy, LLC
3N	26E	WM	21	NW NE	1506		Canyon Farm II, LLC
3N	26E	WM	21	SW NE	1506	6.2	Canyon Farm II, LLC
3N	26E	WM	21	SE NE	1506	0.5	Canyon Farm II, LLC
3N	26E	WM	21	NE NW	1506	1.2	Canyon Farm II, LLC
3N	26E	WM	21	SE NW	1506	5.2	Canyon Farm II, LLC
Total						89.4	

7. Transfer Application T-14225 proposes to change the place of use to:

**Proposed Place of Use:**

IRRIGATION							
TwN	Rng	Mer	Sec	Q-Q	Tax Lot	Acres	Water User
3N	26E	WM	4	NE SE	400	1.3	Sage Hollow Ranch, LLC
3N	26E	WM	4	NW SE	400	23.6	Sage Hollow Ranch, LLC
3N	26E	WM	4	SW SE	400	27.4	Sage Hollow Ranch, LLC
3N	26E	WM	4	SE SE	400	34.1	Sage Hollow Ranch, LLC
3N	27E	WM	8	NW NW	700	3.0	Sage Hollow Ranch, LLC
Total						89.4	



8. The portion of the third right to be transferred is as follows:

**Certificate:** 94874 issued in the name of BOARDMAN TREE FARM, LLC (perfected under Permit S-37293)

**Use:** IRRIGATION of 66.4 acres

**Priority Date:** FEBRUARY 7, 1974

**Rate:** 1.09 CUBIC FEET PER SECOND

**Limit & Duty:** The amount of water used for irrigation, together with the amount secured under any other right existing for the same lands is limited to ONE-FORTIETH of one cubic foot per second, or its equivalent for each acre irrigated, and shall be further limited to a diversion of not to exceed 4.5 acre-feet per acre for each acre irrigated during the irrigation season of each year.

**Source:** COLUMBIA RIVER, A TRIBUTARY OF THE PACIFIC OCEAN

**Authorized Points of Diversion:**

Twp	Rng	Mer	Sec	Q-Q	G-Lot	Measured Distances
4 N	25 E	WM	2	NE NW	7	150 FEET SOUTH AND 2990 FEET WEST FROM THE NE CORNER OF SECTION 2

**Authorized Place of Use:**

IRRIGATION							
TwN	Rng	Mer	Sec	Q-Q	Tax Lot	Acres	Water User
3N	26E	WM	15	NE NW	1506	1.1	Canyon Farm II, LLC
3N	26E	WM	15	SW NW	500	6.6	Easterday Dairy, LLC
3N	26E	WM	15	SW NW	1506		Canyon Farm II, LLC
3N	26E	WM	15	SE NW	1506	4.1	Canyon Farm II, LLC
3N	26E	WM	15	NE SW	1506	2.4	Canyon Farm II, LLC
3N	26E	WM	15	NW SW	500	6.7	Easterday Dairy, LLC
3N	26E	WM	15	SW SW	500	7.3	Easterday Dairy, LLC
3N	26E	WM	15	SW SW	1506		Canyon Farm II, LLC
3N	26E	WM	15	SE SW	1506	6.0	Canyon Farm II, LLC
3N	26E	WM	15	SW SE	1506	2.7	Canyon Farm II, LLC
3N	26E	WM	22	NW NE	1506	2.9	Canyon Farm II, LLC
3N	26E	WM	22	SW NE	1506	3.0	Canyon Farm II, LLC
3N	26E	WM	22	NE NW	1506	3.2	Canyon Farm II, LLC
3N	26E	WM	22	NW NW	500	4.8	Easterday Dairy, LLC
3N	26E	WM	22	NW NW	1506		Canyon Farm II, LLC
3N	26E	WM	22	SW NW	1506	7.0	Canyon Farm II, LLC
3N	26E	WM	22	SE NW	1506	5.0	Canyon Farm II, LLC
3N	26E	WM	22	NW SE	1506	3.6	Canyon Farm II, LLC
Total						66.4	



9. Transfer Application T-14225 proposes to change the place of use to:

**Proposed Place of Use:**

IRRIGATION							
TwN	Rng	Mer	Sec	Q-Q	Tax Lot	Acres	Water User
3N	26E	WM	4	SW SW	400	7.0	Sage Hollow Ranch, LLC
3N	26E	WM	4	SE SW	400	36.8	Sage Hollow Ranch, LLC
3N	26E	WM	4	NE SE	400	22.6	Sage Hollow Ranch, LLC
Total						66.4	

10. Certificates 49726, 49727, 55316, and 55317 (all primary irrigation) are appurtenant to some of the lands upon which the proposed places of use within Section 4 of T3N, R26E, under Certificates 94871, 94873, and 94874, as described in Findings of Fact 5, 7, and 9, above, are to be used under Temporary Transfer T-13977. Certificates 49726, 49727, 55316, and 55317 are all for use of groundwater, and each is a deficient rate right as described in OAR 690-300-0010 (11). Certificates 94871, 94873, and 94874, also deficient rate rights, may therefore, for the duration of this temporary Transfer T-13977, be layered with these primary groundwater rights. The amount of water used under a ground water certificate, together with the amount secured under any other right existing for the same lands, including the 94871, 94873, or 94874, is limited to a diversion of not to exceed ONE-FORTIETH of one cubic foot per second and 4.5 acre-feet for each acre irrigated during the irrigation season.
11. Certificate 95272 (primary irrigation) is appurtenant to the proposed place of use within the NWNW & SWNW, Section 16 of T3N, R26E, under Certificate 94871 as described in Finding of Fact 5, above. This certificate is for the use of water from the same source (Columbia River), and is a deficient rate right as described in OAR 690-300-0010 (11). It can therefore be layered with primary irrigation under Certificate 94871, which is also a deficient in rate right. The amount of water used under these two certificates, together with the amount secured under any other right existing for the same lands is limited to a diversion of not to exceed ONE-FORTIETH of one cubic foot per second and 4.5 acre-feet for each acre irrigated during the irrigation season.
12. Certificates 89657 (primary irrigation) and 88115 (supplemental irrigation) are appurtenant the proposed place of use within Section 8 of T3N, R27E, under Certificates 94871 and 94873 as described in Findings of Fact 5 and 7, above. Certificate 89657 is for the use of water from the same source (Columbia River), and Certificate 88115 is for use of groundwater. Each certificate is a deficient rate right as described in OAR 690-300-0010 (11) and can therefore be layered with primary irrigation under Certificates 94871 or 84973, which are also deficient in rate rights. The amount of water used under one of these certificates, together with the amount secured under any other right existing for the same lands is limited to a diversion of not to exceed ONE-FORTIETH of one cubic foot per second and 4.5 acre-feet for each acre irrigated during the irrigation season.



13. The district temporary transfer application satisfies the criteria of ORS 540.570 and OAR 690-385-3000, contains the information required under OAR 690-385-3200, and includes a map meeting the requirements of OAR 690-385-3300.
14. Water has been used within the last five years according to the terms and conditions of the rights. There is no evidence available that would demonstrate that the rights are subject to forfeiture under ORS 540.610.
15. The water rights are subject to transfer as defined in OAR 690-385-0100(17).
16. Diversion structures, district canals, pumps, pump stations, ditches, pipeline, and sprinkler systems sufficient to use the full amount of water allowed under the existing rights are present.
17. The watermaster review dated July 27, 2023, indicates the proposed changes in place of use, as conditioned, will not result in enlargement of the rights as defined in OAR 690-385-0100(6) nor result in injury to other water rights as defined in OAR 690-385-0100(4).
18. All other applicable requirements for district temporary water right transfers are met.

#### Conclusions of Law

1. The proposed changes in place of use, as conditioned, will not result in enlargement of the rights as defined in OAR 690-385-0100(6).
2. The proposed changes in place of use, as conditioned will not result in injury to other water rights as defined in OAR 690-385-0100(4).
3. The temporary changes in place of use proposed in Temporary Transfer Application T-14225, as conditioned above, is consistent with the requirements of ORS 540.570 and OAR 690-385-3500.

#### Now, therefore, it is ORDERED:

1. The temporary changes in place of use proposed in Transfer Application T-14225, as conditioned, are approved.
2. The former places of use shall not be irrigated as part of these water rights during the 2023 irrigation season.
3. The use shall revert to the authorized place of use after the 2023 irrigation season.
4. Any application for permanent transfer of Certificates 94871, 94873, and 94874 shall be subject to a full and complete review to determine consistency with the requirements of OAR Chapter 690, Divisions 380 or 385. Approval of this temporary transfer does not establish a precedent for approval of a subsequent application filed for a permanent transfer.



5. The time during which water is used under this approved temporary transfer does not apply toward a finding of forfeiture of Certificates 94871, 94873, and 94874, under ORS 540.610.
6. Use of water on lands from which the right is transferred and in the new temporary location during the same irrigation season or calendar year is prohibited and may subject the district and the landowner to civil penalties.
7. The water user shall maintain and operate the existing measurement devices and shall make such improvements as may be required by the Department.
8. The use of water under this temporary transfer may be conditioned or revoked at any time to the extent necessary to avoid injury if the Department finds the transfer causes injury to any existing water right.
9. The use of water at the temporary places of use authorized by this transfer shall be in accordance with the terms and conditions of Certificates 94871, 94873, and 94874.
10. Water use measurement conditions:
  - a. **Before water use may begin** under this order, the water user shall install a totalizing flow meter, or, with prior approval of the Director, another suitable measuring device, at each point of diversion.
  - b. The water user shall maintain the meters or measuring devices in good working order.
  - c. The water user shall allow the Watermaster access to the meters or measuring devices; provided however, where the meters or measuring devices are located within a private structure, the Watermaster shall request access upon reasonable notice.
11. The use of the remaining water rights described by Certificates 94871, 94873, and 94874 not involved in this transfer shall continue to be in accordance with the terms and conditions of Certificates 94871, 94873, and 94874.

AUG 08 2023

Signed at Salem, Oregon on \_\_\_\_\_

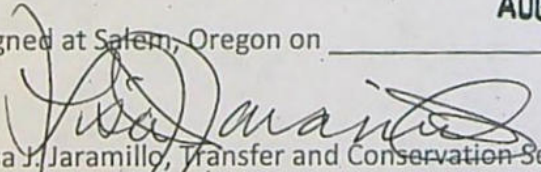
  
Lisa J. Jaramillo, Transfer and Conservation Section Manager, for  
Douglas E. Woodcock, Acting Director  
Oregon Water Resources Department

Mailing Date: \_\_\_\_\_  
AUG 09 2023





# Oregon

Tina Kotek, Governor

## Water Resources Department

North Mall Office Building

725 Summer St NE, Suite A

Salem, OR 97301

Phone 503 986-0900

Fax 503 986-0904

[www.oregon.gov/owrd](http://www.oregon.gov/owrd)

August 8, 2023

COLUMBIA IMPROVEMENT DISTRICT  
PO BOX 47  
BOARDMAN, OR 97818

REFERENCE: District Temporary Transfer Application T-14225

Enclosed is a copy of the final order approving your DISTRICT TEMPORARY water right transfer application.

The temporary change shall be effective at the **beginning of this current irrigation season**. The use shall revert to the original authorized place of use at the **end of the same irrigation season**.

If you have any questions related to the approval of this temporary transfer, you may contact your caseworker, Ann Reece, by telephone at (503) 979-3214 or by e-mail at [Ann.L.Reece@water.oregon.gov](mailto:Ann.L.Reece@water.oregon.gov).

Sincerely,

Julie C. Baustian

Water Rights Services Support

Transfers and Conservation Section

cc: Gregory M. Silbernagel, Watermaster Dist. # 5 (via email)  
Zach Pike-urlacher, Agent

Enclosure



## Oregon Water Resources Department

## Measurement Condition Information for the Applicant

(To be sent with the Draft Preliminary Determination or Final Order)

Transfer #: T-14225



In order to avoid enlargement of the right or injury to other rights, a totalizing flowmeter will be required to be installed prior to diversion of water, as a condition of this transfer:



at each point of diversion/appropriation (new and existing) OR



at each new point of diversion/appropriation.

For additional information, or to obtain approval of a different type of measurement device, the applicant should contact the area Watermaster:

Watermaster name: Greg Silbernagel

District: 5

Address: 116 SE Dorion Avenue

City/State/Zip: Pendleton, Oregon 97801

Phone: 541-969-1677

Email: Greg.M.Silbernagel@water.oregon.gov

**Note:** If a device other than the one specified in the Preliminary Determination or Final Order is approved by the Watermaster, fill out and mail the form below to the Salem office.

\*\*\*\*\*

## Approval of an Alternate Measurement Device

T-

(to be filled out after consultation with the applicant, or after a site visit)

On behalf of the Director, I authorize use of the following suitable alternate measurement device:

\_\_\_\_\_

\_\_\_\_\_

\_\_\_\_\_  
Watermaster signature

\_\_\_\_\_  
District

\_\_\_\_\_  
Date

If this form is used for approval of an alternative measurement device, it must be mailed to:

Oregon Water Resources Department  
725 Summer Street NE, Suite A  
Salem, OR 97301-1266



# WATER RIGHT TRANSFER COVER SHEET

Transfer: T-14225

Transfer Specialist:

Transfer Type: District Temporary Transfer

Reimbursement Authority? ☐

<b>Applicant:</b> COLUMBIA IMPROVEMENT DISTRICT PO BOX 47 BOARDMAN, OR 97818	<b>Agent:</b> ZACH PIKE-URLACHER 1600 SW WESTERN AVENUE, SUITE 240 CORVALLIS, OR 97333	<b>Receiving Landowner:</b>
<b>Current Landowner if other than Applicant:</b>	<b>CWRE:</b>	<b>Irrigation District:</b>
<b>Affected Local Gov'ts:</b>	<b>Affected Tribal Gov't:</b>	<b>BOR Notified (date):</b>

## Water Rights Affected

File Marked	App. File # or Decree Name	Permit	Certificate	RR/CR Needed	RR/CR Nos.
<input type="checkbox"/>	S-50951	S-37150	94871	<input type="checkbox"/> Yes <input type="checkbox"/> No	
<input type="checkbox"/>	S-50951	S-37150	94873	<input type="checkbox"/> Yes <input type="checkbox"/> No	
<input type="checkbox"/>	S-51650	S-37293	94874	<input type="checkbox"/> Yes <input type="checkbox"/> No	

## Key Dates & Initial Actions (Support Staff)

Rec'd: April 24, 2023	Proposed Action(s): PLACE OF USE	
Fees Pd: 1,937.92	Acknowledgement Letter Sent <input type="checkbox"/>	Basin: 7 Umatilla
Initial Public Notice:	County sent cc: of Ack Letter <input type="checkbox"/>	County: MORROW
WM District: 5 Gregory M. Silbernagel	WM Review request sent:	WM Review date received:
ODFW District:	ODFW Review sent:	ODFW Review date received:
Groundwater	GW Review sent:	GW Review date received:

## Caseworker Actions: Newspaper & PD Notice:

Newspaper notice needed: <input type="checkbox"/>	Name of Newspaper:
Newspaper notice sent to coordinator:	Newspaper notice quote requested (NRS1):
Request for news \$ sent:	News \$ received:
Affidavit of publication received:	Last day of publication:

## Peer Review:

Document	Drafted	Peer Review	Coordinator	Changes Made	Signature Bin	Signature Date
DPD	Date: _____ Initials: _____	Date: _____ Initials: _____	Date: _____ Initials: _____	Date: _____ Initials: _____	CW Sent: _____ WM Sheet <input type="checkbox"/> ODFW Sheet: <input type="checkbox"/>	N/A
PD	Date: _____ Initials: _____	Date: _____ Initials: _____	Date: _____ Initials: _____	Date: _____ Initials: _____ Data Review Date: _____	Date: _____	Date: _____
FO	Date: _____ Initials: _____	Date: _____ Initials: _____	Date: _____ Initials: _____	Date: _____ Initials: _____	Date: _____ No. of docs for sig: _____	Date: _____

Special Issues: \_\_\_\_\_

Special Order Volume: Vol. \_\_\_\_\_ Pages \_\_\_\_\_





# Oregon

Tina Kotek, Governor

## Water Resources Department

North Mall Office Building  
725 Summer St NE, Suite A  
Salem, OR 97301  
Phone 503 986-0900  
Fax 503 986-0904  
[www.oregon.gov/owrd](http://www.oregon.gov/owrd)

April 28, 2023

COLUMBIA IMPROVEMENT DISTRICT  
PO BOX 47  
BOARDMAN, OR 97818

Reference: District Temporary Transfer T-14225

On April 24, 2023, we received your district temporary transfer application requesting PLACE OF USE changes for use of water from COLUMBIA RIVER TRIBUTARY TO PACIFIC OCEAN. The application was accompanied by \$1,937.92. Your receipt 140570 is enclosed.

By copy of this letter, we are asking the Watermaster for their report regarding the potential for injury to existing water rights which may be caused by the change.

This application will be published on the Department's weekly notice dated May 2, 2023, viewable at [http://apps.wrd.state.or.us/apps/misc/wrd\\_notice\\_view/?notice\\_id=21](http://apps.wrd.state.or.us/apps/misc/wrd_notice_view/?notice_id=21). A copy of the application can be assessed through this public notice link. Pursuant to Oregon administrative rules, the Department is requesting public comments on the recently filed district transfer application listed above. Comments may be submitted by any interested persons within 30 days of the weekly notice publication date. Comments must be received by the Department on or before June 1, 2023. For details on how to file comments please refer to the Department's weekly notice. Details for filing protests, if applicable, are also noted on the weekly notice.

If you have any questions, please call the Transfer Section, (503) 986-0935.

cc: Watermaster # 5, Gregory M. Silbernagel (*via email*)  
File

enclosure



STATE OF OREGON  
WATER RESOURCES DEPARTMENT

RECEIPT # 140570

725 Summer St. N.E. Ste. A  
SALEM, OR 97301-4172  
(503) 986-0900 / (503) 986-0904 (fax)

INVOICE # \_\_\_\_\_

RECEIVED FROM: GSI;  
BY: Water Solutions, Inc

APPLICATION \_\_\_\_\_  
PERMIT \_\_\_\_\_  
TRANSFER T-14225

CASH: ☐ CHECK: # 25894 OTHER: (IDENTIFY) ☐

TOTAL REC'D \$ 1,937.92

1083 TREASURY 4170 WRD MISC CASH ACCT

0407 COPIES \$ \_\_\_\_\_  
OTHER: (IDENTIFY) \$ \_\_\_\_\_

0243 I/S Lease \_\_\_\_\_ 0244 Muni Water Mgmt. Plan \_\_\_\_\_ 0245 Cons. Water \_\_\_\_\_

4270 WRD OPERATING ACCT

MISCELLANEOUS

0407 COPY & TAPE FEES \$ \_\_\_\_\_  
0410 RESEARCH FEES \$ \_\_\_\_\_  
0408 MISC REVENUE: (IDENTIFY) \$ \_\_\_\_\_  
TC162 DEPOSIT LIAB. (IDENTIFY) \$ \_\_\_\_\_  
0240 EXTENSION OF TIME \$ \_\_\_\_\_

WATER RIGHTS:

0201 SURFACE WATER \$ \_\_\_\_\_ 0202 \$ \_\_\_\_\_  
0203 GROUND WATER \$ \_\_\_\_\_ 0204 \$ \_\_\_\_\_

0205 TRANSFER \$ 1,937.92

WELL CONSTRUCTION

0218 WELL DRILL CONSTRUCTOR \$ \_\_\_\_\_ 0219 \$ \_\_\_\_\_  
LANDOWNER'S PERMIT 0220 \$ \_\_\_\_\_

OTHER (IDENTIFY) \_\_\_\_\_

0536 TREASURY 0437 WELL CONST. START FEE

0211 WELL CONST START FEE \$ \_\_\_\_\_ CARD# \_\_\_\_\_  
0210 MONITORING WELLS \$ \_\_\_\_\_ CARD# \_\_\_\_\_

OTHER (IDENTIFY) \_\_\_\_\_

0607 TREASURY 0467 HYDRO ACTIVITY LIC NUMBER

0233 POWER LICENSE FEE (FW/WRD) \$ \_\_\_\_\_  
0231 HYDRO LICENSE FEE (FW/WRD) \$ \_\_\_\_\_  
HYDRO APPLICATION \$ \_\_\_\_\_

TREASURY OTHER / RDX

FUND \_\_\_\_\_ TITLE \_\_\_\_\_

OBJ. CODE \_\_\_\_\_ VENDOR # \_\_\_\_\_

DESCRIPTION \$ \_\_\_\_\_

RECEIPT:

140570

DATED: 4/24/23

BY: Lisa Dercher-Miner

Distribution - White Copy - Customer, Yellow Copy - Fiscal, Blue Copy - File, Buff Copy - Fiscal

GSI WATER SOLUTIONS INC

Check Date: 4/18/2023

025894

Invoice Number	Date	Voucher	Amount	Discounts	Previous Pay	Net Amount
Temp Wtr Right Trans	4/18/2023	0021870	1,937.92			1,937.92
Oregon Water Resources Department						
Beneficial Checking	7	00245	1,937.92			1,937.92
		TOTAL				

RECEIVED

APR 24 2023

OWRD





Oregon Water Resources Department  
725 Summer Street NE, Suite A  
Salem Oregon 97301-1266  
(503) 986-0900  
www.wrd.state.or.us

# Application for District Temporary Water Right Transfer

Please type or print legibly in dark ink. If your application is incomplete or inaccurate, we will return it to you. If any requested information does not apply to your application, insert "N/A" to indicate "Not Applicable." As you complete this form, please refer to notes and guidance included on the application. A summary of review criteria and procedures that are generally applicable to these applications is available at [www.wrd.state.or.us/OWRD/PUBS/forms.shtml](http://www.wrd.state.or.us/OWRD/PUBS/forms.shtml).

Application for the 2023 irrigation season.  
year

## 1. APPLICANT/AGENT INFORMATION

IRRIGATION DISTRICT <b>Columbia Improvement District</b>		PHONE NO. <b>541-481-9454</b>	ADDITIONAL CONTACT NO.
ADDRESS <b>501 Columbia Ave. NE; PO Box 47</b>		FAX NO. <b>541-481-7160</b>	
CITY <b>Boardman</b>	STATE <b>OR</b>	ZIP <b>97818</b>	E-MAIL
BY PROVIDING AN E-MAIL ADDRESS, CONSENT IS GIVEN TO RECEIVE ALL CORRESPONDENCE FROM THE DEPARTMENT ELECTRONICALLY. COPIES OF THE FINAL ORDER DOCUMENTS WILL ALSO BE MAILED.			

AGENT/BUSINESS NAME <b>GSI Water Solutions, Inc. ATTN: Zach Pike-Urlacher</b>		PHONE NO. <b>541-753-0933</b>	ADDITIONAL CONTACT NO.
ADDRESS <b>1600 SW Western Boulevard, Suite 240</b>		FAX NO.	
CITY <b>Corvallis</b>	STATE <b>OR</b>	ZIP <b>97333</b>	E-MAIL <b>zpikcurlacher@gsiws.com</b>
BY PROVIDING AN E-MAIL ADDRESS, CONSENT IS GIVEN TO RECEIVE ALL CORRESPONDENCE FROM THE DEPARTMENT ELECTRONICALLY. COPIES OF THE FINAL ORDER DOCUMENTS WILL ALSO BE MAILED.			

## 2. PROPOSED CHANGE(S) TO WATER RIGHT(S)

- List all water rights to be affected by this transfer. Indicate the certificate, permit, decree or other identifying number(s) in the table below: If a certificate has been issued and reflects the current status of the water right, you need only list the certificate number.  
(Attach additional pages as necessary.)

	Application / Decree	Permit / Previous Transfer	Certificate
1.	- /	- / -	94871
2.	- /	- / -	94873
3.	- /	- / -	94874
4.	- /	- / -	
5.	- /	- / -	
6.	- /	- / -	

- Check all proposed change(s) included in this transfer application:
  - ☒ Place of Use ☐ Point of Diversion or Point of Appropriation
  - ☐ Surface Water source to Ground Water source
  - ☐ Character or Type of Use

RECEIVED  
APR 24 2023  
OWRD



**3. CONSULTATION WITH STATE AGENCIES, LOCAL GOVERNMENTS, AND TRIBAL GOVERNMENTS**

Is this transfer application for a change in point of diversion in response to an emergency?

☐ Yes ☒ No

Has the district conferred with the Oregon Department of Fish and Wildlife, Division of State Lands, and affected local governments (e.g., county, city, municipal corporation), and tribal governments about the proposed point of diversion change? ☐ Yes ☐ No -N/A

*If "Yes", for any of the above, list the agency or government name and the name and phone number of the appropriate contact person:*

Agency/ Gov't Name: _____	Contact Name: _____	Phone: _____
Agency/ Gov't Name: _____	Contact Name: _____	Phone: _____
Agency/ Gov't Name: _____	Contact Name: _____	Phone: _____
Agency/ Gov't Name: _____	Contact Name: _____	Phone: _____
Agency/ Gov't Name: _____	Contact Name: _____	Phone: _____

**4. CONSENT FOR A CHANGE IN TYPE OF USE OF A WATER RIGHT TO STORE WATER**

Is this transfer application for a change in type of use of a water right to store water?

☐ Yes ☒ No

Has the district received written consent to the change from the operator of the reservoir if different than the district, or from the appropriate federal agency if the water right to store water is issued in the name of a federal governmental agency? ☐ Yes ☐ No - N/A

*If "Yes", for any of the above, label and attach a dated and signed copy of the written consent.*

RECEIVED

APR 24 2023

OWRD



## 5. ATTACHMENTS

Check each of the following attachments included with this application. The application will be returned if all required attachments are not included.

<b>Supplemental Form A –</b> <b>Description of Proposed Change(s) to a Water Right</b> <input checked="" type="checkbox"/> A <u>separate</u> Supplemental Form A is enclosed for <u>each</u> water right to be affected by this transfer. <u>(Attachment A)</u> <b>Map</b> <input checked="" type="checkbox"/> Temporary Transfer A map meeting the requirements of OAR 690-385-3300 must be included but need not be prepared by a Certified Water Right Examiner. <u>(Attachment B)</u> <b>Consent to Transfer</b> <input type="checkbox"/> A copy of the written consent, if applicable, for a change in type of use of a water right to store water. <u>N/A</u>	<b>Supplemental Water Right Statement</b> <input type="checkbox"/> A written statement, if applicable, identifying supplemental water rights that will not be transferred, but remain unexercised at the authorized place of use during the irrigation season. <b>Water Well Reports/Well Logs:</b> <input type="checkbox"/> The application is for a change from surface water to ground water and copies of all water well reports are attached. <input type="checkbox"/> Water well reports are not available and attached is a description of construction details including well depth, static water level, and information necessary to establish the ground water body developed or proposed to be developed. <input checked="" type="checkbox"/> The application is for a surface water transfer and water well reports are not required. <b>Fees:</b> <input checked="" type="checkbox"/> Amount enclosed: <u>\$1,937.92</u> See the Department's Fee Schedule at <a href="http://www.wrd.state.or.us">www.wrd.state.or.us</a> or call (503) 986-0900.
--	---

## 6. SIGNATURES

The district certifies the following:

- (1) The water right(s) proposed for transfer is a water right(s) subject to transfer and has not been forfeited for nonuse under ORS 540.610;
- (2) Each user affected by the proposed transfer has provided written authorization for the transfer and such authorization is on file with the district; and
- (3) The district has notified each affected user that the Department may condition or reject the transfer at any time to the extent necessary to avoid injury to an existing water right, and that the use of water on lands from which the water right is transferred (authorized place of use) and at the proposed place of use during the same irrigation season or calendar year may subject both the user and district to civil penalties.

On behalf of the district, I affirm that the information contained in this application is true and accurate.

Mark Maynard  
District Manager signature

Mark Maynard  
name (print)

4/18/23  
date

RECEIVED

OR

APR 24 2023

\_\_\_\_\_  
Authorized District Representative signature

\_\_\_\_\_  
name (print)

\_\_\_\_\_  
date

OWRD

### Before submitting your application to the Department, be sure you have:

- Answered each question completely.
- Included all the required attachments.
- Included a check payable to the Oregon Water Resources Department for the appropriate amount.





## District Temporary Water Right Transfer Application

### Supplemental Form A

#### DESCRIPTION OF PROPOSED CHANGE(S) TO A WATER RIGHT

List only one water right per page. A separate Supplemental Form A must be completed for each certificate, permit, decree, or other right involved in the proposed transfer.

Attach additional copies of Supplemental Form A as needed to describe other certificates, permits, decrees or other rights involved in this transfer.

- Certificate Number or other identifying number: Certificate 94871

#### 1. TYPE OF CHANGE(S) PROPOSED

(Check *all* that apply.)

Point of Diversion or Appropriation	Place of Use	Character of Use
<input type="checkbox"/> Change to facilitate a change in Place of Use (The old point of diversion or appropriation will <u>not</u> be used for the portion of the water right affected by the transfer.)	<input type="checkbox"/> <u>All</u> of the right will be exercised at a different location than currently authorized (Use of water at the current location will be discontinued.)	Proposed new use: <input type="checkbox"/> Change a water right to Store Water
<input type="checkbox"/> Surface Water to Ground Water (A new point of appropriation will be used instead of the old point of diversion. The old point of diversion will <u>not</u> be used.)	<input checked="" type="checkbox"/> Only a <u>portion</u> of the right will be exercised at a different location than currently authorized (Use of water at the current location will be discontinued.)	<input type="checkbox"/> Diminish an irrigation water right (primary) to a supplemental water right
<input type="checkbox"/> Change in Point of Diversion in Response to an Emergency		

RECEIVED

APR 24 2023

OWRD



## 2. CURRENT WATER RIGHT INFORMATION

Water Right Subject to Transfer (check and complete one of the following):

<input checked="" type="checkbox"/> Certificated Right	<u>94871</u>	<u>S-37150</u>
	Certificate Number	Permit Number or Decree Name
<input type="checkbox"/> Adjudicated, Non-certificated Right	_____	_____
	Name of Decree	Page Number
<input type="checkbox"/> Permit for which Proof has been Approved	-	_____
	Permit Number	Date Claim of Beneficial Use Submitted
<input type="checkbox"/> Transferred Right for which Proof has been Filed	-	_____
	Previous Transfer Number	Date Claim of Beneficial Use Submitted

- Name on Permit, Certificate, or Decree: **Connecticut General Life Insurance Company and First Interstate Bank of Oregon**

- County: Morrow

- Authorized Use(s) to be Affected by Transfer: Irrigation

- Priority Date(s): July 25, 1973

*If there are multiple Priority Dates identified on the water right, any information provided on pages 3 through 6 of this form must identify which priority date is associated with each of the authorized and proposed points of diversion or appropriation and places of use.*

- Source(s) of Water to be Affected by Transfer: Columbia River

Tributary to: Pacific Ocean

*If there are multiple Sources listed on the water right, any information provided on pages 3 through 6 of this form must identify which source is associated with each of the authorized and proposed points of diversion or appropriation and places of use.*

### For applications proposing a Change in Place of Use or Character of Use:

- Are there **Other Water Rights**, Permits or Ground Water Registrations associated with this land?

☒ Yes\*    ☐ No    ☐ N/A – No Change in Place of Use or Character of Use

*If "Yes", what are the Permit, Registration or Certificate Numbers? Certificates 49726, 49727, 55316, 55317, and 89657 Pursuant to ORS 540.510, any "layered" water use or a right that is supplemental to a primary right proposed for transfer must be included in the transfer or be cancelled, except as provided in OAR 690-380-2240(5).*

*\*The authorized place of use under this application is NOT layered with MCWC permits. The proposed place of use under this application has groundwater rights under Certificates 49726, 49727, 55316, 55317, and 89657. The water rights included in this temporary transfer are deficient in rate, and may be layered with these primary groundwater rights. Pending permanent transfer T-12247 involves the same water rights as this proposed temporary transfer.*

RECEIVED

APR 24 2023

OWRD



▪ Certificate Number or other identifying number: 94871

*The following information must be provided only for those points of diversion or appropriation that are involved in the transfer (i.e., list only the portion of the water right you propose to transfer.) Attach additional pages as necessary.*

A Point of Diversion (POD) describes the location of diversion from a surface water source.

A Point of Appropriation (POA) describes the location of appropriation from a ground water source or well.

If a point of diversion or appropriation is not numbered on the decree or water right certificate or permit, assign it a unique number in the following table (e.g. POD #1 or POA(well) #1). Use the number to refer to the point of diversion or appropriation serving the place of use described in Table I (Authorized Place of Use) and Table II (Proposed Place of Use).

**Location of Existing Authorized Point(s) of Diversion or Appropriation to be Changed:**

*(i.e., the allowed point(s) of diversion or appropriation listed on the water right that will be affected by the proposed transfer, the "OFF or FROM" point(s) of diversion or appropriation)*

*Government lot(GOV'T LOT) and donation land claim numbers (DLC) must be included in the table below only if the information is reflected on the existing water right.*

IF POA, OWRD WELL LOG ID NO. (OR WELL ID TAG NO. L- )	POD# or POA#	TWP	RNG	SEC	QQ	DLC	GOV'T LOT	MEASURED DISTANCES
	POD 1	4 N	25 E	2	NE NW		7	150 feet South and 2990 feet West from the NE Corner of Section 2

RECEIVED

APR 24 2023

OWRD



▪ Certificate Number or other identifying number: 94871

- Does the water right being transferred involve a ground water source(s)?

☐ Yes      ☒ No (Surface water source only.)

If "Yes", for each authorized point of appropriation (well) involved, you must either:

A. Supply a copy of the well log(s) for each point of appropriation that is **clearly labeled** and associated with the corresponding well in the table above and on the accompanying application map. (NOTE: You may search for well logs on the Department's web page at: <http://www.wrd.state.or.us>)

or

B. If a well log is **not** available, you must describe the construction of the authorized point of appropriation by completing the table below. Attach additional copies as necessary.

**Construction of Existing Authorized Point(s) of Appropriation – (Only needed if no well log is available.)**

Wells in this listing must be clearly tied to corresponding well location(s) described in the table above and shown on the accompanying application map.

OWRD WELL NO. AS IDENTIFIED IN TABLE ABOVE	DIAMETER	TYPE AND SIZE OF CASING	NO. OF FEET OF CASING	INTERVALS CASING IS PERFORATED (IN FEET)	SEAL DEPTH	EST. DEPTH TO WATER	EST. DEPTH TO WATER BEARING STRATUM	TYPE OF ACCESS PORT OR MEASURING DEVICE	TOTAL WELL DEPTH

RECEIVED

APR 24 2023

OWRD



▪ Certificate Number or other identifying number: **94871**

*The following information must be provided only for those places of use that are involved in the transfer (i.e., list only the portion of the water right you propose to transfer.) Attach additional pages as necessary.*

**Location of Existing Authorized Place of Use to be Affected:**

*(i.e., the allowed lands listed on the water right that will be affected by the proposed transfer, the "OFF or FROM" lands)*

*Government lot and donation land claim numbers must be included in the tables below only if the information is reflected on the existing water right.*

TABLE I. – AUTHORIZED PLACE OF USE												
POD# or POA#	PRIORITY DATE	USE	LEGAL DESCRIPTION							ACRES	USER NAME	DINN
			TWP	RNG	SEC	QQ	DLC	GOV'T LOT	TAX LOT			
POD 1	7/25/1973	IR	3 N	26 E	15	SW NW			500	7.5	Easterday Dairy, LLC	
POD 1	7/25/1973	IR	3 N	26 E	15	NW SW			500	7.2	Easterday Dairy, LLC	
POD 1	7/25/1973	IR	3 N	26 E	15	SW SW			500	9.0	Easterday Dairy, LLC	
POD 1	7/25/1973	IR	3 N	26 E	16	SW NE			500	31.0	Easterday Dairy, LLC	
POD 1	7/25/1973	IR	3 N	26 E	16	SE NE			500	36.8	Easterday Dairy, LLC	
POD 1	7/25/1973	IR	3 N	26 E	16	SW NW			500	13.9	Easterday Dairy, LLC	
POD 1	7/25/1973	IR	3 N	26 E	16	SE NW			500	34.6	Easterday Dairy, LLC	
POD 1	7/25/1973	IR	3 N	26 E	16	NE SW			500	36.7	Easterday Dairy, LLC	
POD 1	7/25/1973	IR	3 N	26 E	16	NW SW			500	12.9	Easterday Dairy, LLC	
POD 1	7/25/1973	IR	3 N	26 E	16	SW SW			500	9.0	Easterday Dairy, LLC	

RECEIVED  
APR 24 2023  
OWRD



POD 1	7/25/1973	IR	3 N	26 E	16	SE SW			500	33.8	Easterday Dairy, LLC	
POD 1	7/25/1973	IR	3 N	26 E	16	NE SE			500	33.8	Easterday Dairy, LLC	
POD 1	7/25/1973	IR	3 N	26 E	16	NW SE			500	31.3	Easterday Dairy, LLC	
POD 1	7/25/1973	IR	3 N	26 E	16	SW SE			500	32.1	Easterday Dairy, LLC	
POD 1	7/25/1973	IR	3 N	26 E	16	SE SE			500	38.0	Easterday Dairy, LLC	
POD 1	7/25/1973	IR	3 N	26 E	16	NW NE			500	1.1	Easterday Dairy, LLC	
POD 1	7/25/1973	IR	3 N	26 E	16	NW NW			500	1.1	Easterday Dairy, LLC	
TOTAL:										369.8		

RECEIVED  
APR 24 2023  
OWRD



▪ Certificate Number or other identifying number: 94871

### **3. PROPOSED CHANGES TO THE WATER RIGHT**

*Describe proposed changes to the water right involving point(s) of diversion and/or appropriation necessary to facilitate a change in place of use. Measured distances described below should accurately correspond to the points shown on the accompanying application map.*

*Attach additional pages as necessary.*

**Location of Proposed Point(s) of Diversion or Appropriation: N/A**

*(i.e., the "ON or TO" point(s) of diversion or appropriation)*

*(NOTE: Complete this table **only** if a Change in Point of Diversion or Appropriation is being proposed to facilitate a Change in Place of Use.)*

IF POA, OWRD WELL LOG ID NO. (OR WELL ID TAG NO. L- )	POD# or POA#	TWP	RNG	SEC	QQ	DLC	GOV'T LOT	MEASURED DISTANCES

RECEIVED

APR 24 2023

OWRD



▪ Certificate Number or other identifying number: **94871**

If there are proposed point(s) of appropriation (wells) listed in the table above, are the well(s) already constructed?

☐ Yes    ☐ No    ☒ N/A – No proposed well(s) listed above.

If "Yes", attach and clearly label the corresponding well log(s) for each proposed well, or if well log(s) are not available, describe the construction of the well(s) using the table below. (NOTE: You may search for well logs on the Department's web page at: <http://www.wrd.state.or.us>)

If "No", describe the anticipated construction for the proposed well(s) in the following table:

**Construction of Proposed Point(s) of Appropriation or Well(s)**

*Wells in this listing must be clearly tied to corresponding well location(s) described in the table above and shown on the accompanying application map.*

OWRD WELL NO. AS IDENTIFIED IN TABLE ABOVE	DIAMETER	TYPE AND SIZE OF CASING	NO. OF FEET OF CASING	INTERVALS CASING IS PERFORATED (IN FEET)	SEAL DEPTH	EST. DEPTH TO WATER	EST. DEPTH TO WATER BEARING STRATUM	TYPE OF ACCESS PORT OR MEASURING DEVICE	TOTAL WELL DEPTH

RECEIVED

APR 24 2023

OWRD



▪ Certificate Number or other identifying number: 94871

*Describe proposed changes to the water right involving place of use. Information described below should accurately correspond to the proposed place of use shown on the accompanying application map. Attach additional pages as necessary.*

**Location of Proposed Place of Use:** (i.e., the "ON or TO" lands)

TABLE II. – PROPOSED PLACE OF USE												
POD# or POA#	PRIORITY DATE	USE	LEGAL DESCRIPTION							ACRES	USER NAME	DINN
			TWP	RNG	SEC	QQ	DLC	GOV'T LOT	TAX LOT			
POD 1	7/25/1973	IR	3 N	26 E	4	NE NE		2	401	18.4	Sage Hollow Ranch, LLC	
POD 1	7/25/1973	IR	3 N	26 E	4	NW NE		2	401	17.7	Sage Hollow Ranch, LLC	
POD 1	7/25/1973	IR	3 N	26 E	4	SW NE		1	401	30.0	Sage Hollow Ranch, LLC	
POD 1	7/25/1973	IR	3 N	26 E	4	SE NE		1	401	32.7	Sage Hollow Ranch, LLC	
POD 1	7/25/1973	IR	3 N	26 E	4	NE NW		2	401	37.2	Sage Hollow Ranch, LLC	
POD 1	7/25/1973	IR	3 N	26 E	4	NW NW		2	401	33.6	Sage Hollow Ranch, LLC	
POD 1	7/25/1973	IR	3 N	26 E	4	SW NW		1	401	35.6	Sage Hollow Ranch, LLC	
POD 1	7/25/1973	IR	3 N	26 E	4	SE NW		1	401	36.8	Sage Hollow Ranch, LLC	
POD 1	7/25/1973	IR	3 N	26 E	4	NE SW			400	36.0	Sage Hollow Ranch, LLC	
POD 1	7/25/1973	IR	3 N	26 E	4	NW SW			400	35.4	Sage Hollow Ranch, LLC	
POD 1	7/25/1973	IR	3 N	26 E	4	SW SW			400	28.3	Sage Hollow Ranch, LLC	

RECEIVED

APR 24 2023

OWRD



POD 1	7/25/1973	IR	3 N	26 E	4	NE SE			400	0.9	Sage Hollow Ranch, LLC	
POD 1	7/25/1973	IR	3 N	26 E	4	NW SE			400	0.4	Sage Hollow Ranch, LLC	
POD 1	7/25/1973	IR	3 N	26 E	4	SW SE			400	7.2	Sage Hollow Ranch, LLC	
POD 1	7/25/1973	IR	3 N	27 E	8	NW NW			700	16.2	Sage Hollow Ranch, LLC	
POD 1	7/25/1973	IR	3 N	26 E	16	NE NE			500	0.9	Easterday Farms Dairy, LLC	
POD 1	7/25/1973	IR	3 N	26 E	16	NE NW			500	1.0	Easterday Farms Dairy, LLC	
POD 1	7/25/1973	IR	3 N	26 E	16	NW NW			500	1.4	Easterday Farms Dairy, LLC	
POD 1	7/25/1973	IR	3 N	26 E	16	SW NW			500	0.1	Easterday Farms Dairy, LLC	
<b>TOTAL:</b>										369.8		

Remarks:

The authorized place of use under this application is NOT layered with MCWC permits. The proposed place of use under this application has groundwater rights under Certificates 49726, 49727, 55316, 55317, and 89657. The water rights included in this temporary transfer are deficient in rate, and may be layered with these primary groundwater rights. Pending permanent transfer T-12247 involves the same water rights as this proposed temporary transfer.

RECEIVED

APR 24 2023

OWRD





District Temporary Water Right Transfer Application  
Supplemental Form A

RECEIVED  
APR 24 2023  
OWRD

**DESCRIPTION OF PROPOSED CHANGE(S) TO A WATER RIGHT**

List only one water right per page. A separate Supplemental Form A must be completed for each certificate, permit, decree, or other right involved in the proposed transfer.

Attach additional copies of Supplemental Form A as needed to describe other certificates, permits, decrees or other rights involved in this transfer.

- Certificate Number or other identifying number: 94873

**1. TYPE OF CHANGE(S) PROPOSED**

(Check *all* that apply.)

Point of Diversion or Appropriation	Place of Use	Character of Use
<input type="checkbox"/> <b>Change</b> to facilitate a change in Place of Use (The old point of diversion or appropriation will <u>not</u> be used for the portion of the water right affected by the transfer.)	<input checked="" type="checkbox"/> <b>All of the right will be exercised at a different location than currently authorized</b> (Use of water at the current location will be discontinued.)	Proposed new use: <input type="checkbox"/> <b>Change</b> a water right to Store Water
<input type="checkbox"/> <b>Surface Water to Ground Water</b> (A new point of appropriation will be used <b>instead of</b> the old point of diversion. The old point of diversion will <u>not</u> be used.)	<input type="checkbox"/> <b>Only a <u>portion</u> of the right will be exercised at a different location than currently authorized</b> (Use of water at the current location will be discontinued.)	<input type="checkbox"/> <b>Diminish</b> an irrigation water right (primary) to a supplemental water right
<input type="checkbox"/> <b>Change</b> in Point of Diversion in Response to an Emergency		



## 2. CURRENT WATER RIGHT INFORMATION

Water Right Subject to Transfer (check and complete one of the following):

<input checked="" type="checkbox"/> Certificated Right	<u>94873</u> <small>Certificate Number</small>	<u>S-37150</u> <small>Permit Number or Decree Name</small>
<input type="checkbox"/> Adjudicated, Non-certificated Right	 <small>Name of Decree</small>	 <small>Page Number</small>
<input type="checkbox"/> Permit for which Proof has been Approved	 - <small>Permit Number</small>	 <small>Date Claim of Beneficial Use Submitted</small>
<input type="checkbox"/> Transferred Right for which Proof has been Filed	 - <small>Previous Transfer Number</small>	 <small>Date Claim of Beneficial Use Submitted</small>

- Name on Permit, Certificate, or Decree: Boardman Tree Farm, LLC
- County: Morrow
- Authorized Use(s) to be Affected by Transfer: Irrigation
- Priority Date(s): July 25, 1973

**RECEIVED**  
**APR 24 2023**  
**OWRD**

*If there are multiple Priority Dates identified on the water right, any information provided on pages 3 through 6 of this form must identify which priority date is associated with each of the authorized and proposed points of diversion or appropriation and places of use.*

- Source(s) of Water to be Affected by Transfer: Columbia River

Tributary to: Pacific Ocean

*If there are multiple Sources listed on the water right, any information provided on pages 3 through 6 of this form must identify which source is associated with each of the authorized and proposed points of diversion or appropriation and places of use.*

### For applications proposing a Change in Place of Use or Character of Use:

- Are there Other Water Rights, Permits or Ground Water Registrations associated with this land?

☒ Yes\*    ☐ No    ☐ N/A – No Change in Place of Use or Character of Use

*If "Yes", what are the Permit, Registration or Certificate Numbers? Certificates 49726, 49727, 55316, 55317, and 89657.  
Pursuant to ORS 540.510, any "layered" water use or a right that is supplemental to a primary right proposed for transfer must be included in the transfer or be cancelled, except as provided in OAR 690-380-2240(5).*

\*The authorized place of use under this application is NOT layered with MCWC permits. The proposed place of use under this application has groundwater rights under Certificates 49726, 49727, 55316, 55317, and 89657. The water rights included in this temporary transfer are deficient in rate, and may be layered with these primary groundwater rights. Pending permanent transfer T-12247 involves the same water rights as this proposed temporary transfer.



▪ Certificate Number or other identifying number: 94873

*The following information must be provided only for those points of diversion or appropriation that are involved in the transfer (i.e., list only the portion of the water right you propose to transfer.) Attach additional pages as necessary.*

A Point of Diversion (POD) describes the location of diversion from a surface water source.

A Point of Appropriation (POA) describes the location of appropriation from a ground water source or well.

If a point of diversion or appropriation is not numbered on the decree or water right certificate or permit, assign it a unique number in the following table (e.g. POD #1 or POA(well) #1). Use the number to refer to the point of diversion or appropriation serving the place of use described in Table I (Authorized Place of Use) and Table II (Proposed Place of Use).

**Location of Existing Authorized Point(s) of Diversion or Appropriation to be Changed:**

*(i.e., the allowed point(s) of diversion or appropriation listed on the water right that will be affected by the proposed transfer, the "OFF or FROM" point(s) of diversion or appropriation)*

*Government lot(GOV'T LOT) and donation land claim numbers (DLC) must be included in the table below only if the information is reflected on the existing water right.*

IF POA, OWRD WELL LOG ID NO. (OR WELL ID TAG NO. L- )	POD# or POA#	TWP	RNG	SEC	QQ	DLC	GOV'T LOT	MEASURED DISTANCES
.	POD 1	4 N	25 E	2	NE NW		7	150 feet South and 2990 feet West from the NE Corner of Section 2

RECEIVED  
APR 24 2023  
OWRD



▪ Certificate Number or other identifying number: 94873

- Does the water right being transferred involve a ground water source(s)?

☐ Yes ☒ No (Surface water source only.)

If "Yes", for each authorized point of appropriation (well) involved, you must either:

- A. Supply a copy of the well log(s) for each point of appropriation that is **clearly labeled** and associated with the corresponding well in the table above and on the accompanying application map. (**NOTE:** You may search for well logs on the Department's web page at: <http://www.wrd.state.or.us>)
- or**
- B. If a well log is **not** available, you must describe the construction of the authorized point of appropriation by completing the table below. Attach additional copies as necessary.

**Construction of Existing Authorized Point(s) of Appropriation – (Only needed if no well log is available.)**

Wells in this listing must be clearly tied to corresponding well location(s) described in the table above and shown on the accompanying application map.

OWRD WELL NO. AS IDENTIFIED IN TABLE ABOVE	DIAMETER	TYPE AND SIZE OF CASING	NO. OF FEET OF CASING	INTERVALS CASING IS PERFORATED (IN FEET)	SEAL DEPTH	EST. DEPTH TO WATER	EST. DEPTH TO WATER BEARING STRATUM	TYPE OF ACCESS PORT OR MEASURING DEVICE	TOTAL WELL DEPTH

RECEIVED

APR 24 2023

OWRD



▪ Certificate Number or other identifying number: **94873**

The following information **must be provided** only for those places of use that are involved in the transfer (i.e., list only the portion of the water right you propose to transfer.) Attach additional pages as necessary.

**Location of Existing Authorized Place of Use to be Affected:**

(i.e., the allowed lands listed on the water right that will be affected by the proposed transfer, the "OFF or FROM" lands)

Government lot and donation land claim numbers must be included in the tables below **only** if the information is reflected on the existing water right.

TABLE I. – AUTHORIZED PLACE OF USE												
POD # or POA #	PRIORITY DATE	USE	LEGAL DESCRIPTION							ACRES	USER NAME	DINN
			TWP	RNG	SEC	QQ	DLC	GOV'T LOT	TAX LOT			
POD 1	7/25/1973	IR	3 N	26 E	15	NW NW			500	2.4	Canyon Farms II, LLC	
POD 1	7/25/1973	IR	3 N	26 E	16	NE NE			500	0.6	Easterday Dairy, LLC	
POD 1	7/25/1973	IR	3 N	26 E	16	NW NE			500	1.8	Easterday Dairy, LLC	
POD 1	7/25/1973	IR	3 N	26 E	16	SW NE			500	5.4	Easterday Dairy, LLC	
POD 1	7/25/1973	IR	3 N	26 E	16	SE NE			500	2.0	Easterday Dairy, LLC	
POD 1	7/25/1973	IR	3 N	26 E	16	NE NW			500	0.8	Easterday Dairy, LLC	
POD 1	7/25/1973	IR	3 N	26 E	16	NW NW			500	2.3	Easterday Dairy, LLC	
POD 1	7/25/1973	IR	3 N	26 E	16	SW NW			500	6.0	Easterday Dairy, LLC	
POD 1	7/25/1973	IR	3 N	26 E	16	SE NW			500	5.2	Easterday Dairy, LLC	
POD 1	7/25/1973	IR	3 N	26 E	16	NE SW			500	3.0	Easterday Dairy, LLC	

RECEIVED  
APR 24 2023  
OWRD



POD 1	7/25/1973	IR	3 N	26 E	16	SW SW			500	1.6	Easterday Dairy, LLC	
POD 1	7/25/1973	IR	3 N	26 E	16	SE SW			500	4.2	Easterday Dairy, LLC	
POD 1	7/25/1973	IR	3 N	26 E	16	NE SE			500	5.2	Easterday Dairy, LLC	
POD 1	7/25/1973	IR	3 N	26 E	16	NW SE			500	7.4	Easterday Dairy, LLC	
POD 1	7/25/1973	IR	3 N	26 E	16	SW SE			500	6.5	Easterday Dairy, LLC	
POD 1	7/25/1973	IR	3 N	26 E	16	SE SE			500	1.2	Easterday Dairy, LLC	
POD 1	7/25/1973	IR	3 N	26 E	17	NE NE			500	1.5	Easterday Dairy, LLC	
POD 1	7/25/1973	IR	3 N	26 E	17	NW NE			500	1.0	Easterday Dairy, LLC	
POD 1	7/25/1973	IR	3 N	26 E	17	SW NE			500	2.0	Easterday Dairy, LLC	
POD 1	7/25/1973	IR	3 N	26 E	17	SE NE			500	2.4	Easterday Dairy, LLC	
POD 1	7/25/1973	IR	3 N	26 E	21	NE NE			500	4.4	Easterday Dairy, LLC	
POD 1	7/25/1973	IR	3 N	26 E	21	NE NE			1506		Canyon Farms II, LLC	
POD 1	7/25/1973	IR	3 N	26 E	21	NW NE			500	6.4	Easterday Dairy, LLC	
POD 1	7/25/1973	IR	3 N	26 E	21	NW NE			1506		Canyon Farms II, LLC	
POD 1	7/25/1973	IR	3 N	26 E	21	SW NE			1506	6.2	Canyon Farms II, LLC	
POD 1	7/25/1973	IR	3 N	26 E	21	SE NE			1506	0.5	Canyon Farms II, LLC	

RECEIVED

APR 24 2023

OWRD



POD 1	7/25/1973	IR	3 N	26 E	21	NE NW			1506	1.2	Canyon Farms II, LLC	
POD 1	7/25/1973	IR	3 N	26 E	21	SE NW			1506	5.2	Canyon Farms II, LLC	
POD 1	7/25/1973	IR	3 N	26 E	16	NW SW			500	2.0	Easterday Dairy, LLC	
POD 1	7/25/1973	IR	3 N	26 E	16	SW SW			500	0.3	Easterday Dairy, LLC	
POD 1	7/25/1973	IR	3 N	26 E	17	NE SE			500	0.7	Easterday Dairy, LLC	
<b>TOTAL:</b>										89.4		

RECEIVED  
APR 24 2023  
OWRD



▪ Certificate Number or other identifying number: 94873

### **3. PROPOSED CHANGES TO THE WATER RIGHT**

*Describe proposed changes to the water right involving point(s) of diversion and/or appropriation necessary to facilitate a change in place of use. Measured distances described below should accurately correspond to the points shown on the accompanying application map. Attach additional pages as necessary.*

**Location of Proposed Point(s) of Diversion or Appropriation: N/A**

*(i.e., the "ON or TO" point(s) of diversion or appropriation)*

*(NOTE: Complete this table **only** if a Change in Point of Diversion or Appropriation is being proposed to facilitate a Change in Place of Use.)*

IF POA, OWRD WELL LOG ID NO. (OR WELL ID TAG NO. L- )	POD# or POA#	TWP	RNG	SEC	QQ	DLC	GOV'T LOT	MEASURED DISTANCES

RECEIVED  
APR 24 2023  
OWRD



▪ Certificate Number or other identifying number: 94873

If there are proposed point(s) of appropriation (wells) listed in the table above, are the well(s) already constructed?

☐ Yes    ☒ No    ☐ N/A – No proposed well(s) listed above.

If "Yes", attach and clearly label the corresponding well log(s) for each proposed well, or if well log(s) are not available, describe the construction of the well(s) using the table below. (NOTE: You may search for well logs on the Department's web page at: <http://www.wrd.state.or.us>)

If "No", describe the anticipated construction for the proposed well(s) in the following table:

**Construction of Proposed Point(s) of Appropriation or Well(s)**

*Wells in this listing must be clearly tied to corresponding well location(s) described in the table above and shown on the accompanying application map.*

OWRD WELL NO. AS IDENTIFIED IN TABLE ABOVE	DIAMETER	TYPE AND SIZE OF CASING	NO. OF FEET OF CASING	INTERVALS CASING IS PERFORATED (IN FEET)	SEAL DEPTH	EST. DEPTH TO WATER	EST. DEPTH TO WATER BEARING STRATUM	TYPE OF ACCESS PORT OR MEASURING DEVICE	TOTAL WELL DEPTH

RECEIVED

APR 24 2023

OWRD



▪ Certificate Number or other identifying number: 94873

*Describe proposed changes to the water right involving place of use. Information described below should accurately correspond to the proposed place of use shown on the accompanying application map. Attach additional pages as necessary.*

**Location of Proposed Place of Use:** (i.e., the "ON or TO" lands)

TABLE II. – PROPOSED PLACE OF USE												
POD # or POA #	PRIORITY DATE	USE	LEGAL DESCRIPTION							ACRES	USER NAME	DINN
			TWP	RNG	SEC	QQ	DLC	GOV'T LOT	TAX LOT			
POD 1	7/25/1973	IR	3 N	26 E	4	NE SE			400	1.3	Sage Hollow Ranch, LLC	
POD 1	7/25/1973	IR	3 N	26 E	4	NW SE			400	23.6	Sage Hollow Ranch, LLC	
POD 1	7/25/1973	IR	3 N	26 E	4	SW SE			400	27.4	Sage Hollow Ranch, LLC	
POD 1	7/25/1973	IR	3 N	26 E	4	SE SE			400	34.1	Sage Hollow Ranch, LLC	
POD 1	7/25/1973	IR	3 N	27 E	8	NW NW			700	3.0	Sage Hollow Ranch, LLC	
TOTAL:										89.4		

Remarks:

The authorized place of use under this application is NOT layered with MCWC permits. The proposed place of use under this application has groundwater rights under Certificates 49726, 49727, 55316, 55317, and 89657. The water rights included in this temporary transfer are deficient in rate, and may be layered with these primary groundwater rights. Pending permanent transfer T-12247 involves the same water rights as this proposed temporary transfer.

RECEIVED  
APR 24 2023  
OWRD





District Temporary Water Right Transfer Application  
Supplemental Form A

RECEIVED  
APR 24 2023  
OWRD

**DESCRIPTION OF PROPOSED CHANGE(S) TO A WATER RIGHT**

List only one water right per page. A separate Supplemental Form A must be completed for each certificate, permit, decree, or other right involved in the proposed transfer.

Attach additional copies of Supplemental Form A as needed to describe other certificates, permits, decrees or other rights involved in this transfer.

▪ Certificate Number or other identifying number: 94874

**1. TYPE OF CHANGE(S) PROPOSED**

(Check *all* that apply.)

Point of Diversion or Appropriation	Place of Use	Character of Use
<input type="checkbox"/> <b>Change to facilitate a change in Place of Use</b> (The old point of diversion or appropriation will <u>not</u> be used for the portion of the water right affected by the transfer.)	<input checked="" type="checkbox"/> <b>All of the right will be exercised at a different location than currently authorized</b> (Use of water at the current location will be discontinued.)	Proposed new use: <input type="checkbox"/> <b>Change</b> a water right to Store Water
<input type="checkbox"/> <b>Surface Water to Ground Water</b> (A new point of appropriation will be used <u>instead of</u> the old point of diversion. The old point of diversion will <u>not</u> be used.)	<input type="checkbox"/> <b>Only a portion of the right will be exercised at a different location than currently authorized</b> (Use of water at the current location will be discontinued.)	<input type="checkbox"/> <b>Diminish</b> an irrigation water right (primary) to a supplemental water right
<input type="checkbox"/> <b>Change in Point of Diversion in Response to an Emergency</b>		



## 2. CURRENT WATER RIGHT INFORMATION

Water Right Subject to Transfer (check and complete one of the following):

<input checked="" type="checkbox"/> Certificated Right	<u>94874</u>	<u>S-37293</u>
	Certificate Number	Permit Number or Decree Name
<input type="checkbox"/> Adjudicated, Non-certificated Right	_____	_____
	Name of Decree	Page Number
<input type="checkbox"/> Permit for which Proof has been Approved	-	_____
	Permit Number	Date Claim of Beneficial Use Submitted
<input type="checkbox"/> Transferred Right for which Proof has been Filed	-	_____
	Previous Transfer Number	Date Claim of Beneficial Use Submitted

- Name on Permit, Certificate, or Decree: Boardman Tree Farm, LLC
- County: Morrow
- Authorized Use(s) to be Affected by Transfer: Irrigation
- Priority Date(s): February 7, 1974

RECEIVED

APR 24 2023

OWRD

*If there are multiple Priority Dates identified on the water right, any information provided on pages 3 through 6 of this form must identify which priority date is associated with each of the authorized and proposed points of diversion or appropriation and places of use.*

- Source(s) of Water to be Affected by Transfer: Columbia River

Tributary to: Pacific Ocean

*If there are multiple Sources listed on the water right, any information provided on pages 3 through 6 of this form must identify which source is associated with each of the authorized and proposed points of diversion or appropriation and places of use.*

**For applications proposing a Change in Place of Use or Character of Use:**

- Are there **Other Water Rights**, Permits or Ground Water Registrations associated with this land?

☒ Yes\*    ☐ No    ☐ N/A – No Change in Place of Use or Character of Use

*If "Yes", what are the Permit, Registration or Certificate Numbers? \_\_\_\_\_*

*Pursuant to ORS 540.510, any "layered" water use or a right that is supplemental to a primary right proposed for transfer must be included in the transfer or be cancelled, except as provided in OAR 690-380-2240(5).*

\*The authorized place of use under this application is NOT layered with MCWC permits. The proposed place of use under this application has groundwater rights under Certificates 49726, 49727, 55316, and 55317. The water rights included in this temporary transfer are deficient in rate, and may be layered with these primary groundwater rights. Pending permanent transfer T-12247 involves the same water rights as this proposed temporary transfer.



▪ Certificate Number or other identifying number: 94874

The following information **must be provided only** for those points of diversion or appropriation that **are involved in the transfer** (i.e., **list only the portion of the water right you propose to transfer.**) Attach additional pages as necessary.

A Point of Diversion (POD) describes the location of diversion from a surface water source.

A Point of Appropriation (POA) describes the location of appropriation from a ground water source or well.

If a point of diversion or appropriation is not numbered on the decree or water right certificate or permit, assign it a unique number in the following table (e.g. POD #1 or POA(well) #1). Use the number to refer to the point of diversion or appropriation serving the place of use described in Table I (Authorized Place of Use) and Table II (Proposed Place of Use).

**Location of Existing Authorized Point(s) of Diversion or Appropriation to be Changed:**

(i.e., the allowed point(s) of diversion or appropriation listed on the water right that will be affected by the proposed transfer, the "OFF or FROM" point(s) of diversion or appropriation)

Government lot(GOV'T LOT) and donation land claim numbers (DLC) must be included in the table below **only** if the information is reflected on the existing water right.

IF POA, OWRD WELL LOG ID NO. (OR WELL ID TAG NO. L- )	POD# or POA#	TWP	RNG	SEC	QQ	DLC	GOV'T LOT	MEASURED DISTANCES
	POD 1	4 N	25 E	2	NE NW		7	150 feet South and 2990 feet West from the NE Corner of Section 2

RECEIVED  
APR 24 2023  
OWRD



▪ Certificate Number or other identifying number: **94874**

- Does the water right being transferred involve a ground water source(s)?

☐ Yes      ☒ No (Surface water source only.)

If "Yes", for each authorized point of appropriation (well) involved, you must either:

A. Supply a copy of the well log(s) for each point of appropriation that is **clearly labeled** and associated with the corresponding well in the table above and on the accompanying application map. (NOTE: You may search for well logs on the Department's web page at: <http://www.wrd.state.or.us>)

or

B. If a well log is **not** available, you must describe the construction of the authorized point of appropriation by completing the table below. Attach additional copies as necessary.

**Construction of Existing Authorized Point(s) of Appropriation – (Only needed if no well log is available.)**

Wells in this listing must be **clearly tied** to corresponding well location(s) described in the table above and shown on the accompanying application map.

OWRD WELL NO. AS IDENTIFIED IN TABLE ABOVE	DIAMETER	TYPE AND SIZE OF CASING	NO. OF FEET OF CASING	INTERVALS CASING IS PERFORATED (IN FEET)	SEAL DEPTH	EST. DEPTH TO WATER	EST. DEPTH TO WATER BEARING STRATUM	TYPE OF ACCESS PORT OR MEASURING DEVICE	TOTAL WELL DEPTH

RECEIVED

APR 24 2023

OWRD



▪ Certificate Number or other identifying number: **94874**

The following information **must be provided** only for those places of use that are involved in the transfer (i.e., list only the portion of the water right you propose to transfer.) Attach additional pages as necessary.

**Location of Existing Authorized Place of Use to be Affected:**

(i.e., the allowed lands listed on the water right that will be affected by the proposed transfer, the "OFF or FROM" lands)

Government lot and donation land claim numbers must be included in the tables below **only** if the information is reflected on the existing water right.

TABLE I. – AUTHORIZED PLACE OF USE												
POD# or POA#	PRIORITY DATE	USE	LEGAL DESCRIPTION							ACRES	USER NAME	DINN
			TWP	RNG	SEC	QQ	DLC	GOV'T LOT	TAX LOT			
POD 1	2/7/1974	IR	3 N	26 E	15	NE NW			1506	1.1	Canyon Farms II, LLC	
POD 1	2/7/1974	IR	3 N	26 E	15	SW NW			500	6.6	Easterday Dairy, LLC	
POD 1	2/7/1974	IR	3 N	26 E	15	SW NW			1506		Canyon Farms II, LLC	
POD 1	2/7/1974	IR	3 N	26 E	15	SE NW			1506	4.1	Canyon Farms II, LLC	
POD 1	2/7/1974	IR	3 N	26 E	15	NE SW			1506	2.4	Canyon Farms II, LLC	
POD 1	2/7/1974	IR	3 N	26 E	15	NW SW			500	6.7	Easterday Dairy, LLC	
POD 1	2/7/1974	IR	3 N	26 E	15	SW SW			500	7.3	Easterday Dairy, LLC	
POD 1	2/7/1974	IR	3 N	26 E	15	SW SW			1506		Canyon Farms II, LLC	
POD 1	2/7/1974	IR	3 N	26 E	15	SE SW			1506	6.0	Canyon Farms II, LLC	
POD 1	2/7/1974	IR	3 N	26 E	15	SW SE			1506	2.7	Canyon Farms II, LLC	

RECEIVED

APR 24 2023

OWRD



POD 1	2/7/1974	IR	3 N	26 E	22	NW NE			1506	2.9	Canyon Farms II, LLC	
POD 1	2/7/1974	IR	3 N	26 E	22	SW NE			1506	3.0	Canyon Farms II, LLC	
POD 1	2/7/1974	IR	3 N	26 E	22	NE NW			1506	3.2	Canyon Farms II, LLC	
POD 1	2/7/1974	IR	3 N	26 E	22	NW NW			500	4.8	Easterday Dairy, LLC	
POD 1	2/7/1974	IR	3 N	26 E	22	NW NW			1506		Canyon Farms II, LLC	
POD 1	2/7/1974	IR	3 N	26 E	22	SW NW			1506	7.0	Canyon Farms II, LLC	
POD 1	2/7/1974	IR	3 N	26 E	22	SE NW			1506	5.0	Canyon Farms II, LLC	
POD 1	2/7/1974	IR	3 N	26 E	22	NW SE			1506	3.6	Canyon Farms II, LLC	
TOTAL:										66.4		

RECEIVED  
APR 24 2023  
OWRD



▪ Certificate Number or other identifying number: 94874

### **3. PROPOSED CHANGES TO THE WATER RIGHT**

*Describe proposed changes to the water right involving point(s) of diversion and/or appropriation necessary to facilitate a change in place of use. Measured distances described below should accurately correspond to the points shown on the accompanying application map. Attach additional pages as necessary.*

**Location of Proposed Point(s) of Diversion or Appropriation: N/A**  
(i.e., the "ON or TO" point(s) of diversion or appropriation)

(NOTE: Complete this table *only* if a Change in Point of Diversion or Appropriation is being proposed to facilitate a Change in Place of Use.)

IF POA, OWRD WELL LOG ID NO. (OR WELL ID TAG NO. L- )	POD# or POA#	TWP	RNG	SEC	QQ	DLC	GOV'T LOT	MEASURED DISTANCES



▪ Certificate Number or other identifying number: **94874**

If there are proposed point(s) of appropriation (wells) listed in the table above, are the well(s) already constructed?

☐ Yes    ☐ No    ☒ N/A – No proposed well(s) listed above.

If "Yes", attach and clearly label the corresponding well log(s) for each proposed well, or if well log(s) are not available, describe the construction of the well(s) using the table below. (NOTE: You may search for well logs on the Department's web page at: <http://www.wrd.state.or.us>)

If "No", describe the anticipated construction for the proposed well(s) in the following table:

**Construction of Proposed Point(s) of Appropriation or Well(s)**

*Wells in this listing must be clearly tied to corresponding well location(s) described in the table above and shown on the accompanying application map.*

OWRD WELL NO. AS IDENTIFIED IN TABLE ABOVE	DIAMETER	TYPE AND SIZE OF CASING	NO. OF FEET OF CASING	INTERVALS CASING IS PERFORATED (IN FEET)	SEAL DEPTH	EST. DEPTH TO WATER	EST. DEPTH TO WATER BEARING STRATUM	TYPE OF ACCESS PORT OR MEASURING DEVICE	TOTAL WELL DEPTH

RECEIVED

APR 24 2023

OWRD



- Certificate Number or other identifying number: **94874**

Describe proposed changes to the water right involving place of use. Information described below should accurately correspond to the proposed place of use shown on the accompanying application map. Attach additional pages as necessary.

**Location of Proposed Place of Use:** (i.e., the "ON or TO" lands)

TABLE II. – PROPOSED PLACE OF USE												
POD# or POA#	PRIORITY DATE	USE	LEGAL DESCRIPTION							ACRES	USER NAME	DINN
			TWP	RNG	SEC	QQ	DLC	GOV'T LOT	TAX LOT			
POD 1	2/7/1974	IR	3 N	26 E	4	SW SW			400	7.0	Sage Hollow Ranch, LLC	
POD 1	2/7/1974	IR	3 N	26 E	4	SE SW			400	36.8	Sage Hollow Ranch, LLC	
POD 1	2/7/1974	IR	3 N	26 E	4	NE SE			400	22.6	Sage Hollow Ranch, LLC	
<b>TOTAL:</b>										66.4		

Remarks:

The authorized place of use under this application is NOT layered with MCWC permits. The proposed place of use under this application has groundwater rights under Certificates 49726, 49727, 55316, and 55317. The water rights included in this temporary transfer are deficient in rate, and may be layered with these primary groundwater rights. Pending permanent transfer T-12247 involves the same water rights as this proposed temporary transfer.

RECEIVED  
APR 24 2023  
OWRD



## STATE OF OREGON

## COUNTY OF MORROW

## CERTIFICATE OF WATER RIGHT

THIS CERTIFICATE ISSUED TO

CONNECTICUT GENERAL LIFE INSURANCE COMPANY and  
FIRST INTERSTATE BANK OF OREGON  
C/O BOB O' ROURKE  
PO BOX 490  
PENDLETON, OR 97801-0490

RECEIVED

APR 24 2023

OWRD

confirms the right to use the waters of the COLUMBIA RIVER, a tributary PACIFIC OCEAN, for  
IRRIGATION of 2404.9 ACRES.

This right was perfected under Permit S-37150. The date of priority is JULY 25, 1973. The amount of  
water to which this right is entitled is limited to an amount actually used beneficially, and shall not  
exceed 37.61 CUBIC FEET PER SECOND, or its equivalent in case of rotation, measured at the point of  
diversion.

The point of diversion is located as follows:

Twp	Rng	Mer	Sec	Q-Q	GLot	Measured Distances
4 N	25 E	WM	2	NE NW	7	150 FEET SOUTH AND 2990 FEET WEST FROM THE NE CORNER OF SECTION 2

The amount of water used for irrigation, together with the amount secured under any other right  
existing for the same lands, is limited to ONE-FORTIETH of one cubic foot per second per acre, or its  
equivalent for each acre irrigated and shall be further limited to a diversion of not to exceed 4.5 acre-  
feet for each acre irrigated during the irrigation season of each year.

The use shall conform to such reasonable rotation system as may be ordered by the proper state  
officer.

A description of the place of use to which this right is appurtenant is as follows:

Twp	Rng	Mer	Sec	Q-Q	Acres
3 N	26 E	WM	15	NW NW	7.5
3 N	26 E	WM	15	SW NW	7.5
3 N	26 E	WM	15	NW SW	7.2
3 N	26 E	WM	15	SW SW	9.0



Twp	Rng	Mer	Sec	Q-Q	Acres
3 N	26 E	WM	16	NE NE	32.6
3 N	26 E	WM	16	NW NE	29.1
3 N	26 E	WM	16	SW NE	31.0
3 N	26 E	WM	16	SE NE	36.8
3 N	26 E	WM	16	NE NW	31.2
3 N	26 E	WM	16	NW NW	29.4
3 N	26 E	WM	16	SW NW	33.7
3 N	26 E	WM	16	SE NW	34.6
3 N	26 E	WM	16	NE SW	36.7
3 N	26 E	WM	16	NW SW	12.9
3 N	26 E	WM	16	SW SW	9.0
3 N	26 E	WM	16	SE SW	33.8
3 N	26 E	WM	16	NE SE	33.8
3 N	26 E	WM	16	NW SE	31.3
3 N	26 E	WM	16	SW SE	32.1
3 N	26 E	WM	16	SE SE	38.0
3 N	26 E	WM	17	NE NE	29.2
3 N	26 E	WM	17	NW NE	31.3
3 N	26 E	WM	17	SW NE	33.0
3 N	26 E	WM	17	SE NE	35.6
3 N	26 E	WM	17	NE NW	30.4
3 N	26 E	WM	17	NW NW	33.6
3 N	26 E	WM	17	SW NW	36.8
3 N	26 E	WM	17	SE NW	28.4
3 N	26 E	WM	17	NE SW	33.2
3 N	26 E	WM	17	NW SW	36.0
3 N	26 E	WM	17	SW SW	38.4
3 N	26 E	WM	17	SE SW	31.6
3 N	26 E	WM	17	NE SE	2.2
3 N	26 E	WM	17	NW SE	34.2
3 N	26 E	WM	17	SW SE	30.9
3 N	26 E	WM	17	SE SE	2.3
3 N	26 E	WM	18	NE NE	30.6
3 N	26 E	WM	18	NW NE	37.6
3 N	26 E	WM	18	SW NE	36.0
3 N	26 E	WM	18	SE NE	33.2
3 N	26 E	WM	18	NE NW	32.4
3 N	26 E	WM	18	NW NW	34.8
3 N	26 E	WM	18	SW NW	38.0
3 N	26 E	WM	18	SE NW	34.4
3 N	26 E	WM	18	NE SW	32.8
3 N	26 E	WM	18	NW SW	31.6
3 N	26 E	WM	18	SW SW	36.4
3 N	26 E	WM	18	SE SW	34.4
3 N	26 E	WM	18	NE SE	32.8
3 N	26 E	WM	18	NW SE	38.4
3 N	26 E	WM	18	SW SE	35.2

RECEIVED

APR 24 2023

OWRD



Twp	Rng	Mer	Sec	Q-Q	Acres
3 N	26 E	WM	18	SE SE	33.3
3 N	26 E	WM	19	NE NE	34.4
3 N	26 E	WM	19	NW NE	39.2
3 N	26 E	WM	19	SW NE	35.2
3 N	26 E	WM	19	SE NE	32.2
3 N	26 E	WM	19	NE NW	34.0
3 N	26 E	WM	19	NW NW	28.4
3 N	26 E	WM	19	SW NW	34.8
3 N	26 E	WM	19	SE NW	36.8
3 N	26 E	WM	19	NE SW	34.4
3 N	26 E	WM	19	NW SW	28.4
3 N	26 E	WM	19	SW SW	32.8
3 N	26 E	WM	19	SE SW	32.8
3 N	26 E	WM	19	NE SE	31.2
3 N	26 E	WM	19	NW SE	38.4
3 N	26 E	WM	19	SW SE	2.8
3 N	26 E	WM	19	SE SE	14.3
3 N	26 E	WM	20	NE NE	3.0
3 N	26 E	WM	20	NW NE	36.0
3 N	26 E	WM	20	SW NE	33.1
3 N	26 E	WM	20	SE NE	2.2
3 N	26 E	WM	20	NE NW	33.6
3 N	26 E	WM	20	NW NW	36.4
3 N	26 E	WM	20	SW NW	38.0
3 N	26 E	WM	20	SE NW	33.2
3 N	26 E	WM	20	NE SW	34.8
3 N	26 E	WM	20	NW SW	36.0
3 N	26 E	WM	20	SW SW	38.7
3 N	26 E	WM	20	SE SW	11.8
3 N	26 E	WM	20	NE SE	3.3
3 N	26 E	WM	20	NW SE	35.7
3 N	26 E	WM	29	NW NW	1.2
3 N	26 E	WM	30	NE NW	0.8
3 N	26 E	WM	30	NW NW	0.8
TOTAL					2404.9

RECEIVED

APR 24 2023

OWRD

This certificate also describes that portion of water right Certificate 80062, State Record of Water Right Certificates, NOT modified by the provisions of an order of the Water Resources Director entered FEB 12 2020 and recorded at Volume 116, Pages 1110-122, approving Transfer T-13266. This certificate supersedes Certificate 80062.

The issuance of this superseding certificate does not confirm the status of the water right in regard to the provisions of ORS 540.610 pertaining to forfeiture or abandonment.



The right to the use of the water for the above purpose is restricted to beneficial use on the lands or place of use described.

Signed at Salem, Oregon on FEB 12 2020.

  
Lisa J. Jaramillo, Transfer and Conservation Section Manager, for  
THOMAS M. BYLER, DIRECTOR  
Oregon Water Resources Department

Mailing Date: FEB 13 2020

RECEIVED

APR 24 2023

OWRD



## STATE OF OREGON

## COUNTY OF MORROW

## CERTIFICATE OF WATER RIGHT

THIS CERTIFICATE ISSUED TO  
BOARDMAN TREE FARM, LLC  
PO BOX 870  
HERMISTON, OR 97838

confirms the right to use the waters of the COLUMBIA RIVER, a tributary PACIFIC OCEAN, for  
IRRIGATION of 89.4 ACRES.

This right was perfected under PermitS-37150. The date of priority is JULY 25, 1973. The amount of water to which this right is entitled is limited to an amount actually used beneficially, and shall not exceed 1.40 CUBIC FEET PER SECOND, or its equivalent in case of rotation, measured at the point of diversion.

The points of diversion is located as follows:

Twp	Rng	Mer	Sec	Q-Q	GLot	Measured Distances
4 N	25 E	WM	2	NE NW	7	150 FEET SOUTH AND 2990 FEET WEST FROM THE NE CORNER OF SECTION 2

The amount of water used for irrigation, together with the amount secured under any other right existing for the same lands, is limited to a diversion of ONE-FORTIETH of one cubic foot per second, or its equivalent for each acre irrigated, and shall be further limited to a diversion of not to exceed 4.5 acre-feet for each acre irrigated during the irrigation season of each year.

The use shall conform to such reasonable rotation system as may be ordered by the proper state officer.

A description of the place of use to which this right is appurtenant is as follows:

IRRIGATION					
Twp	Rng	Mer	Sec	Q-Q	Acres
3 N	26 E	WM	15	NW NW	2.4
3 N	26 E	WM	16	NE NE	0.6
3 N	26 E	WM	16	NW NE	1.8
3 N	26 E	WM	16	SW NE	5.4
3 N	26 E	WM	16	SE NE	2.0
3 N	26 E	WM	16	NE NW	0.8
3 N	26 E	WM	16	NW NW	2.3
3 N	26 E	WM	16	SW NW	6.0
3 N	26 E	WM	16	SE NW	5.2

RECEIVED

APR 24 2023

OWRD



IRRIGATION					
TwP	Rng	Mer	Sec	Q-Q	Acres
3 N	26 E	WM	16	NE SW	3.0
3 N	26 E	WM	16	NW SW	2.0
3 N	26 E	WM	16	SW SW	1.9
3 N	26 E	WM	16	SE SW	4.2
3 N	26 E	WM	16	NE SE	5.2
3 N	26 E	WM	16	NW SE	7.4
3 N	26 E	WM	16	SW SE	6.5
3 N	26 E	WM	16	SE SE	1.2
3 N	26 E	WM	17	NE NE	1.5
3 N	26 E	WM	17	NW NE	1.0
3 N	26 E	WM	17	SW NE	2.0
3 N	26 E	WM	17	SE NE	2.4
3 N	26 E	WM	17	NE SE	0.7
3 N	26 E	WM	21	NE NE	4.4
3 N	26 E	WM	21	NW NE	6.4
3 N	26 E	WM	21	SW NE	6.2
3 N	26 E	WM	21	SE NE	0.5
3 N	26 E	WM	21	NE NW	1.2
3 N	26 E	WM	21	SE NW	5.2
TOTAL					89.4

RECEIVED

APR 24 2023

OWRD

This certificate also describes that portion of water right Certificate 86992, State Record of Water Right Certificates, NOT modified by the provisions of an order of the Water Resources Director entered **FEB 12 2020** and recorded at Volume 116, Pages 100-122, approving Transfer T-13266. This certificate supersedes Certificate 86992.

The issuance of this superseding certificate does not confirm the status of the water right in regard to the provisions of ORS 540.610 pertaining to forfeiture or abandonment.

The right to the use of the water for the above purpose is restricted to beneficial use on the lands or place of use described.

FEB 12 2020

Signed at Salem, Oregon on \_\_\_\_\_.

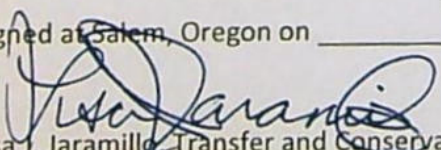
  
Lisa J. Jaramillo, Transfer and Conservation Section Manager, for  
THOMAS M. BYLER, DIRECTOR  
Oregon Water Resources Department

Mailing Date: **FEB 13 2020**



STATE OF OREGON

COUNTY OF MORROW

CERTIFICATE OF WATER RIGHT

THIS CERTIFICATE ISSUED TO  
BOARDMAN TREE FARM LLC  
PO BOX 870  
HERMISTON, OR 97838

confirms the right to use the waters of the COLUMBIA RIVER, a tributary PACIFIC OCEAN, for the IRRIGATION of 66.4 ACRES.

This right was perfected under Permit S-37293. The date of priority is FEBRUARY 7, 1974. The amount of water to which this right is entitled is limited to an amount actually used beneficially, and shall not exceed 1.09 CUBIC FEET PER SECOND, or its equivalent in case of rotation, measured at the point of diversion.

The point of diversion is located as follows:

Twp	Rng	Mer	Sec	Q-Q	GLot	Measured Distances
4 N	25 E	WM	2	NE NW	7	150 FEET SOUTH AND 2990 FEET WEST FROM THE NE CORNER OF SECTION 2

The amount of water used for irrigation, together with the amount secured under any other right existing for the same lands, is limited to ONE-FORTIETH of one cubic foot per second, or its equivalent for each acre irrigated, and shall be further limited to a diversion of not to exceed 4.5 acre-feet per acre for each acre irrigated during the irrigation season of each year.

The use shall conform to such reasonable rotation system as may be ordered by the proper state officer.

RECEIVED

APR 24 2023

OWRD

**NOTICE OF RIGHT TO PETITION FOR RECONSIDERATION OR JUDICIAL REVIEW**

This is an order in other than a contested case. This order is subject to judicial review under ORS 183.482. Any petition for judicial review must be filed within the 60-day time period specified by ORS 183.482. Pursuant to ORS 183.482, ORS 536.075 and OAR 137-003-0675, you may petition for judicial review and petition the Director for reconsideration of this order. A petition for reconsideration may be granted or denied by the Director, and if no action is taken within 60 days following the date the petition was filed, the petition shall be deemed denied.



A description of the place of use to which this right is appurtenant is as follows:

IRRIGATION					
Twp	Rng	Mer	Sec	Q-Q	Acres
3 N	26 E	WM	15	NE NW	1.1
3 N	26 E	WM	15	SW NW	6.6
3 N	26 E	WM	15	SE NW	4.1
3 N	26 E	WM	15	NE SW	2.4
3 N	26 E	WM	15	NW SW	6.7
3 N	26 E	WM	15	SW SW	7.3
3 N	26 E	WM	15	SE SW	6.0
3 N	26 E	WM	15	SW SE	2.7
3 N	26 E	WM	22	NW NE	2.9
3 N	26 E	WM	22	SW NE	3.0
3 N	26 E	WM	22	NE NW	3.2
3 N	26 E	WM	22	NW NW	4.8
3 N	26 E	WM	22	SW NW	7.0
3 N	26 E	WM	22	SE NW	5.0
3 N	26 E	WM	22	NW SE	3.6
TOTAL					66.4

RECEIVED

APR 24 2023

OWRD

This certificate also describes that portion of water right Certificate 86993, State Record of Water Right Certificates, NOT modified by the provisions of an order of the Water Resources Director entered FEB 12 2020 and recorded at Volume 116, Pages 100-122, approving Transfer T-13266. This certificate supersedes Certificate 86993.

The issuance of this superseding certificate does not confirm the status of the water right in regard to the provisions of ORS 540.610 pertaining to forfeiture or abandonment.

The right to the use of the water for the above purpose is restricted to beneficial use on the lands or place of use described.

Signed at Salem, Oregon on FEB 12 2020.

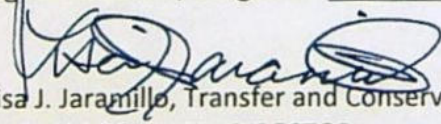
  
Lisa J. Jaramillo, Transfer and Conservation Section Manager, for  
THOMAS M. BYLER, DIRECTOR  
Oregon Water Resources Department

Mailing Date: ~~FEB 13 2020~~



RECEIVED

APR 24 2023

OWRD

DELIVERY SYSTEM MAP  
COLUMBIA RIVER WATER  
T 2&3 N, R 26, 27 & 28  
E, W.M.

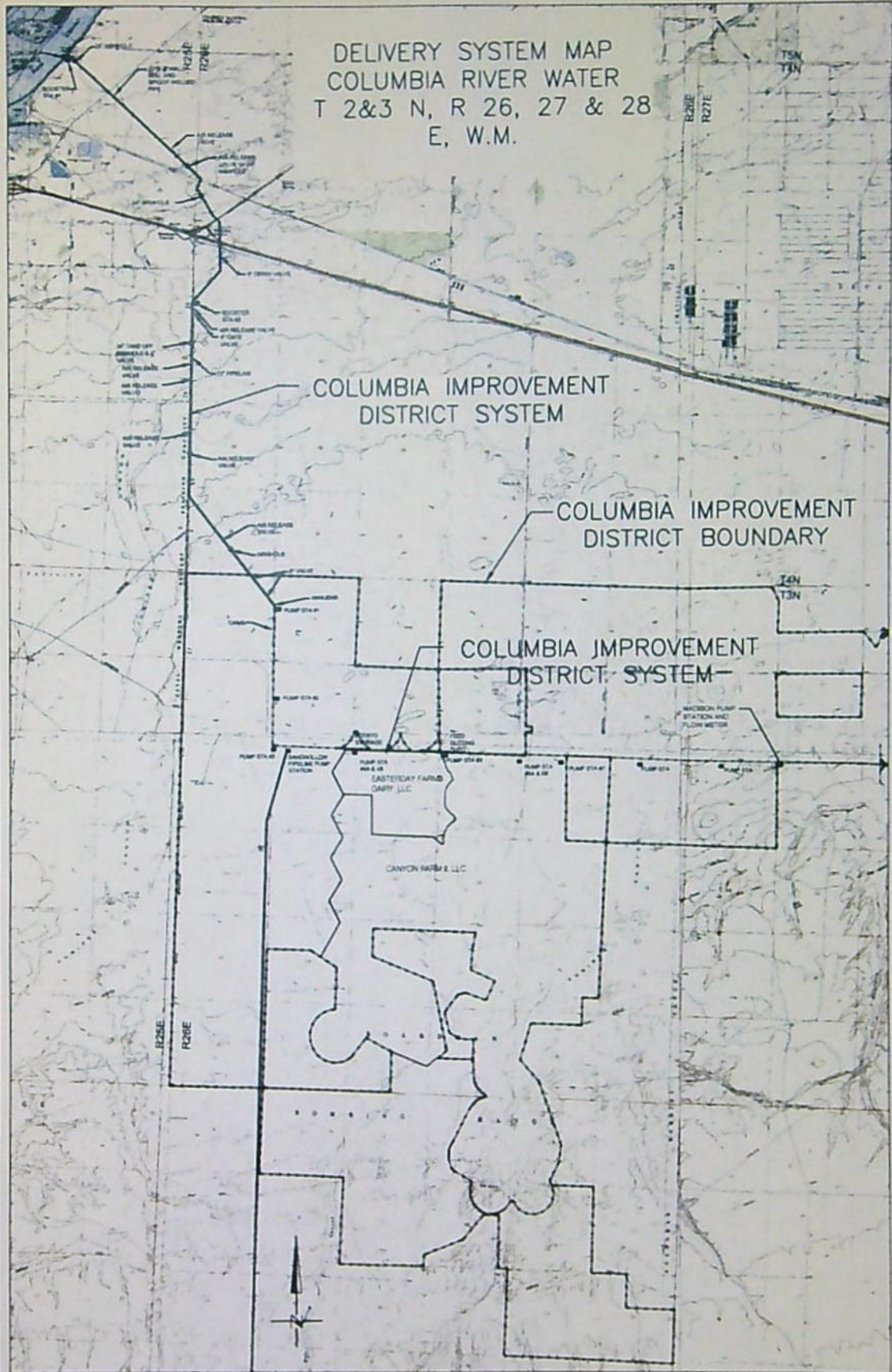

RECEIVED  
MAR 05 2020  
OWRD



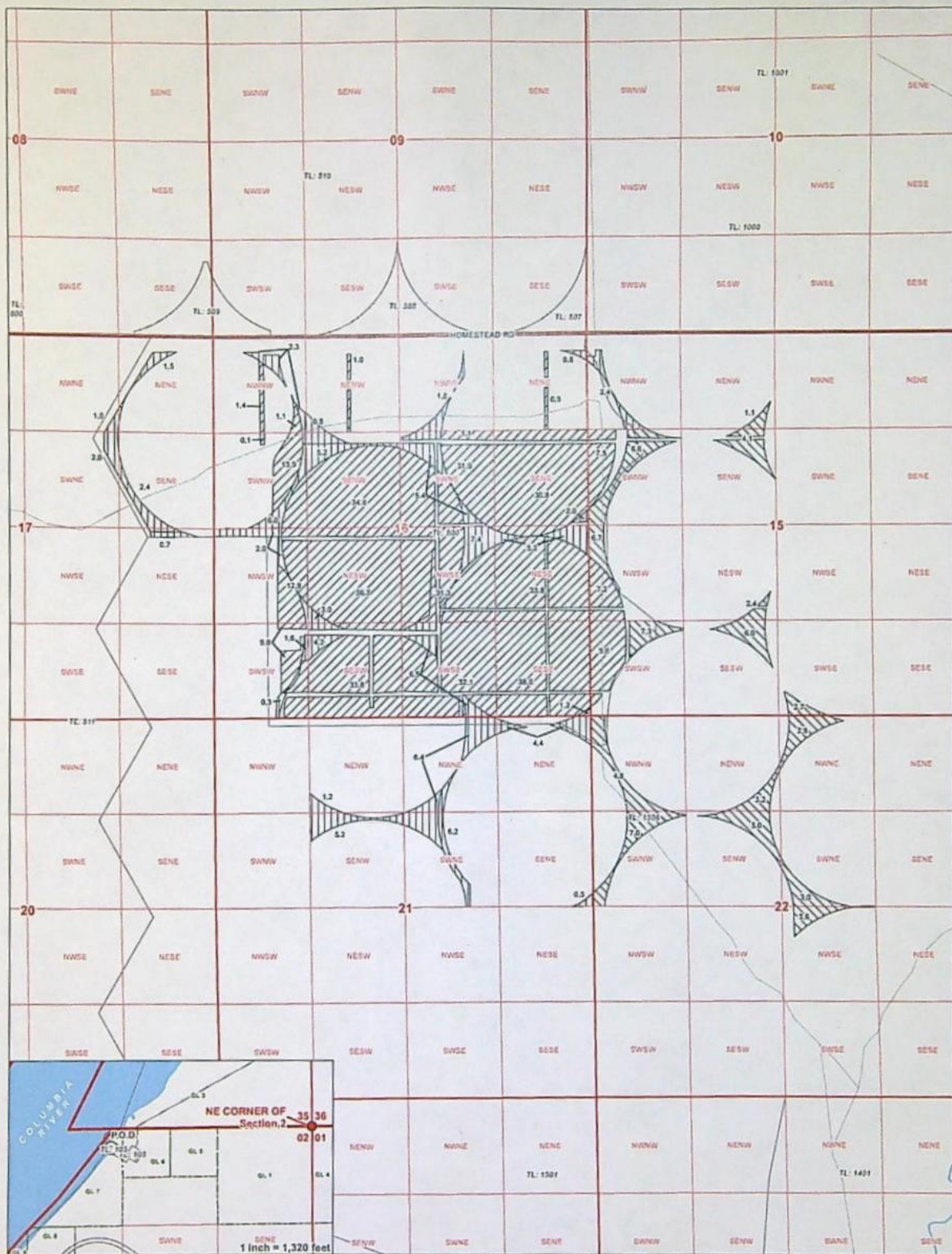

# LEGEND

Point of Diversion (P.O.D.)

Authorized Place of Use (P.O.U.)

94871, FROM LANDS (369.8 ac.)

94873, FROM LANDS (89.4 ac.)

94874, FROM LANDS (66.4 ac.)

Proposed Place of Use (P.O.U.)

94871, TO LANDS (369.8 ac.)

94873, TO LANDS (89.4 ac.)

94874, TO LANDS (66.4 ac.)

## LOCATION DESCRIPTION

P.O.D.

Located 150 feet South and 2,990 feet West from the NE corner of Section 2, Township 4 North, Range 25E East (W.M.)

Tax Lot

Government Lot (GL)

Road

Railroad

Watercourse

Waterbody

## CERTIFIED WATER RIGHTS EXAMINER STAMP

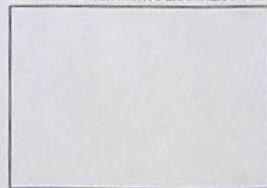

## Easterday Farms to Sage Hollow Ranch and Easterday Farms 2023 Temporary District Transfer Application Map 1 of 3

Certificates 94871, 94873, & 94874  
Township 3/4 North, Range 25/26/27 East (W.M.)

**DISCLAIMER**  
This map was prepared for the purpose of identifying the location of a water right only and it is not intended to provide legal dimensions or location of property ownership lines.  
Date: May 10, 2023  
Data Sources: BLM, ESRI, OWRD, USGS



0 620 1,320 1,980  
1 inch = 1,320 feet





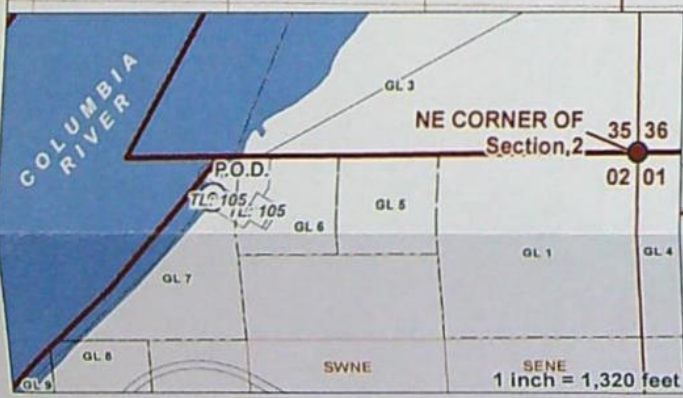
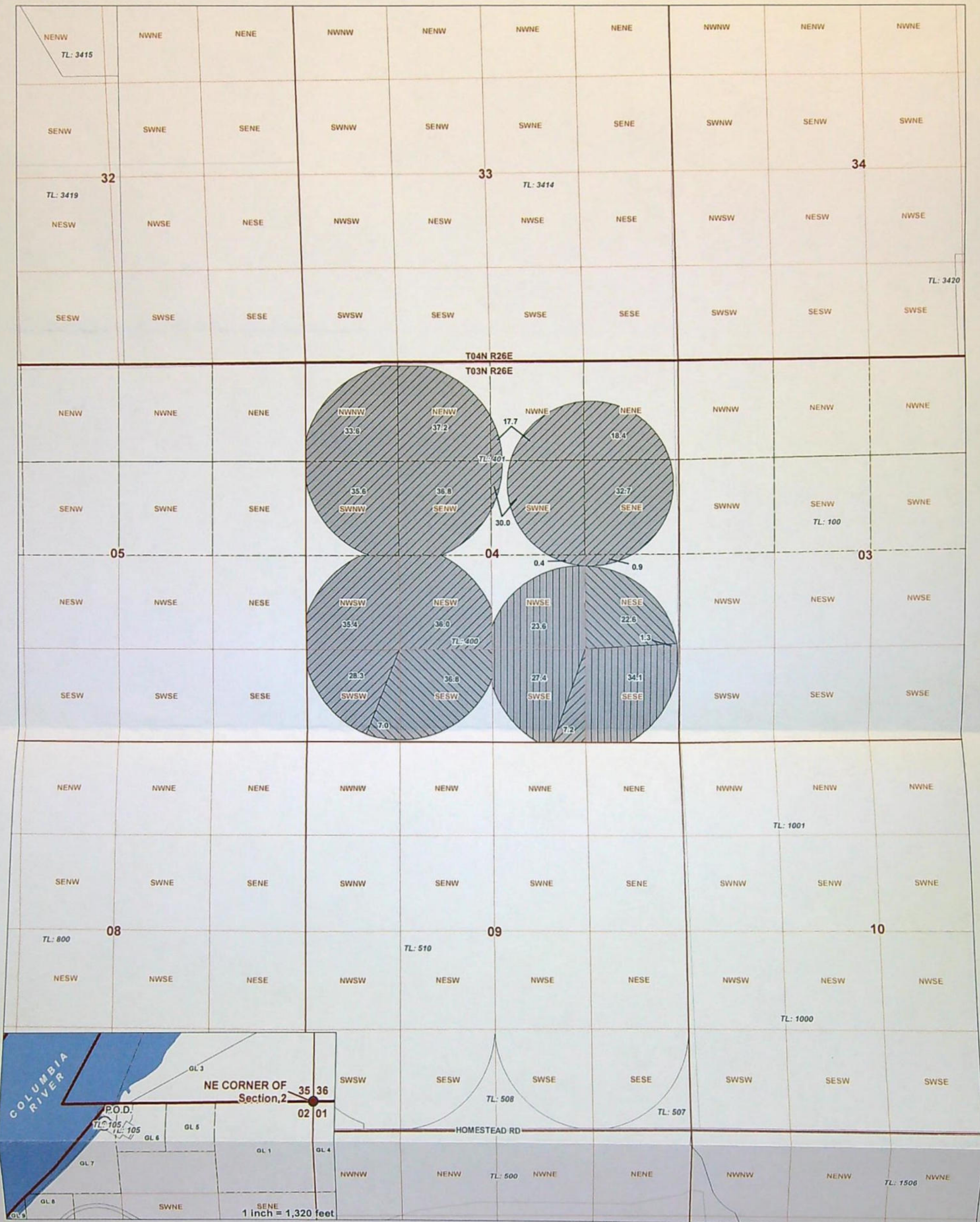

#### LEGEND

- Point of Diversion (POD)
- Authorized Place of Use (POU)
  - ▨ 94871, FROM LANDS (369.8 ac.)
  - ▨ 94873, FROM LANDS (89.4 ac.)
  - ▨ 94874, FROM LANDS (66.4 ac.)
- Proposed Place of Use (POU)
  - ▨ 94871, TO LANDS (369.8 ac.)
  - ▨ 94873, TO LANDS (89.4 ac.)
  - ▨ 94874, TO LANDS (66.4 ac.)
- Tax Lot
  - Government Lot (GL)
  - Road
  - Railroad
  - Watercourse
  - Waterbody

#### LOCATION DESCRIPTION

P.O.D.  
Located 150 feet South and 2,990 feet West from the NE corner of Section 2, Township 4 North, Range 25E East (W.M.)

#### CERTIFIED WATER RIGHTS EXAMINER STAMP

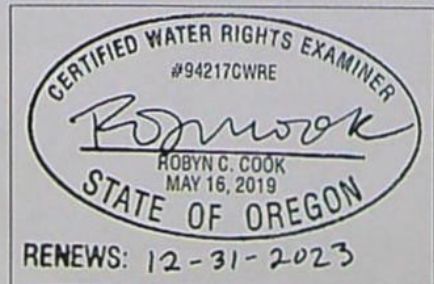

#### Easterday Farms to Sage Hollow Ranch and Easterday Farms 2023 Temporary District Transfer Application Map 2 of 3

Certificates 94871, 94873, & 94874  
Township 3/4 North, Range 25/26/27 East (W.M.)

#### DISCLAIMER

This map was prepared for the purpose of identifying the location of a water right only and it is not intended to provide legal dimensions or location of property ownership lines.  
Date: April 10, 2023  
Data Sources: BLM, ESRI, OWRD, USGS

RECEIVED  
APR 24 2023  
OWRD



0 660 1,320 1,980  
1 inch = 1,320 feet





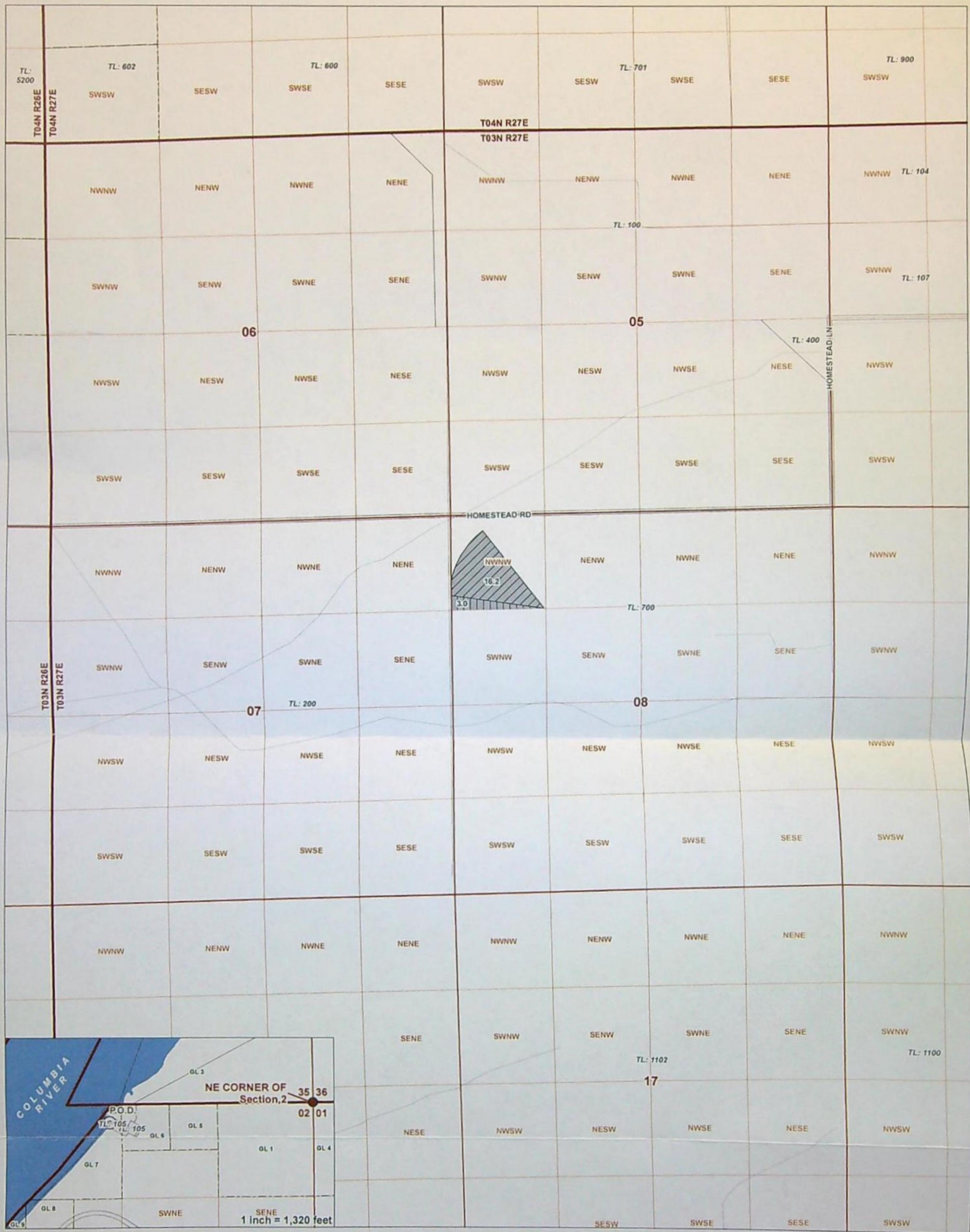

#### LEGEND

- Point of Diversion (POD)
- Authorized Place of Use (POU)
  - 94871, FROM LANDS (369.8 ac.)
  - 94873, FROM LANDS (89.4 ac.)
  - 94874, FROM LANDS (66.4 ac.)
- Proposed Place of Use (POU)
  - 94871, TO LANDS (369.8 ac.)
  - 94873, TO LANDS (89.4 ac.)
  - 94874, TO LANDS (66.4 ac.)
- Tax Lot
- Government Lot (GL)
- Road
- Railroad
- Watercourse
- Waterbody

#### LOCATION DESCRIPTION

P.O.D.  
Located 150 feet South and 2,990 feet West from the NE corner of Section 2, Township 4 North, Range 25E East (W.M.)

CERTIFIED WATER RIGHTS EXAMINER STAMP

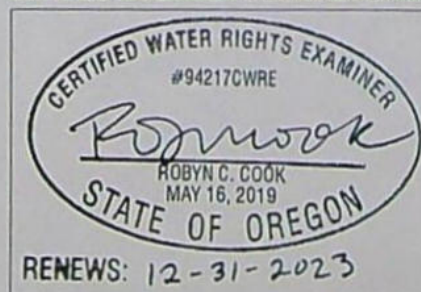

#### Easterday Farms to Sage Hollow Ranch and Easterday Farms 2023 Temporary District Transfer Application Map 3 of 3

RECEIVED  
APR 24 2023

OWRD

Certificates 94871, 94873, & 94874  
Township 3/4 North, Range 25/26/27 East (W.M.)

DISCLAIMER  
This map was prepared for the purpose of identifying the location of a water right only and it is not intended to provide legal dimensions or location of property ownership lines.  
Date: April 10, 2023  
Data Sources: BLM, ESRI, OWRD, USGS



0 660 1,320 1,980  
1 inch = 1,320 feet





SUPERSEDED



LEGEND

- Point of Diversion (POD)
- Authorized Place of Use (POU)
  - 94871, FROM LANDS (369.8 ac.)
  - 94873, FROM LANDS (89.4 ac.)
  - 94874, FROM LANDS (66.4 ac.)
- Proposed Place of Use (POU)
  - 94871, TO LANDS (369.8 ac.)
  - 94873, TO LANDS (89.4 ac.)
  - 94874, TO LANDS (66.4 ac.)
- Tax Lot
- Government Lot (GL)
- Road
- Railroad
- Watercourse
- Waterbody

LOCATION DESCRIPTION

P.O.D.  
Located 150 feet South and 2,990 feet West from the NE corner of Section 2, Township 4 North, Range 25E East (W.M.)

SUPERSEDED

CERTIFIED WATER RIGHTS EXAMINER STAMP

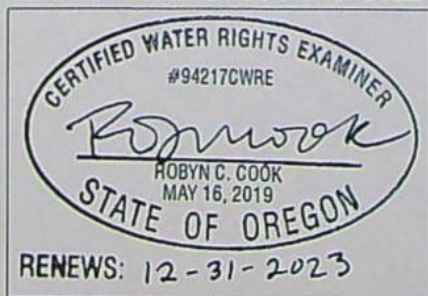

Easterday Farms to Sage Hollow Ranch  
and Easterday Farms 2023 Temporary District  
Transfer Application  
Map 1 of 3

Certificates 94871, 94873, & 94874  
Township 3/4 North, Range 25/26/27 East (W.M.)

DISCLAIMER  
This map was prepared for the purpose of identifying the location of a water right only and it is not intended to provide legal dimensions or location of property ownership lines.  
Date: April 10, 2023  
Data Sources: BLM, ESRI, OWRD, USGS

RECEIVED

APR 24 2023

OWRD



0 660 1,320 1,980  
1 inch = 1,320 feet







RECEIVED

APR 24 2023

OWRD

April 17, 2023

Ann Reece  
Oregon Water Resources Department  
725 Summer Street NE, Suite A  
Salem, OR 97301

RE: Application for District Temporary Water Right Transfer

Dear Ann:

Enclosed please find an application for a District Temporary Water Right Transfer and the required fee. The application proposes to temporarily change the place of use of 369.8 acres under Certificate 94871, and the entire place of use under Certificate 94873 and Certificate 94874.

We will provide excel spreadsheets via e-mail with the tabulation of the "to" and "from" lands for your use.

Please contact me if you have any questions or concerns. My phone number is 541-753-0933.

Sincerely,

A handwritten signature in blue ink that reads "Zach Pike-Urlacher". The signature is fluid and cursive, with the first name "Zach" being more prominent.

Zach Pike-Urlacher  
Water Resource Analyst

Enclosures: District Temporary Water Right Transfer Application  
Check in the amount of \$1,937.92

Cc: Cole Easterday, Easterday Dairy  
Baptiste Teller, Canyon Farm II  
Mark Maynard, Columbia Improvement District  
Paul Dempsey, Sage Hollow Ranch