

T-14177

Regular

T-14177

Name Bell A Land + Cattle Co.Address PO Box 97
La Pine OR 97739
BellACattle@gmail.comChange in ApcaDate Filed 2/21/2023Initial notice date 2/20/2023

DPD issued date _____

PD issued date _____

PD notice date _____

Date of FO 3/11/2025 Vol 134 Page 82-90

C-Date _____

COBU due date _____

COBU Received date _____

Certificate issued _____

Assignments: _____

Irrigation District Silver lake irrigation DistrictAgent Scott Montgomery All Points Engr + Surveying inc - Scott@apeands.comCWRE Lake County

CC's list _____

DESCRIPTION OF WATER RIGHT(s)

Name of Stream WellTrib. of Bridge Creek, Silvies Creek, Silver LakeUse Supplemental IrrigationCounty Lake

Quantity of water (CFS) _____

No. of Acres _____

Name of ditch _____

App# G10662Per # G10039Cert # 89345PR Date 3/28/1983

App# _____

Per # _____

Cert # _____

PR Date _____

App# _____

Per # _____

Cert # _____

PR Date _____

App# _____

Per # _____

Cert # _____

PR Date _____

App# _____

Per # _____

Cert # _____

PR Date _____

FEES PAID

Date	Amount	Receipt #
<u>2-21-2023</u>	<u>\$3,070.00</u>	<u>140170</u>

FEES REFUNDED

Date	Amount	Receipt #
------	--------	-----------

☐ - Oversized map - Location

WATER RIGHT TRANSFER COVER SHEET

Transfer: T-14177

Transfer Specialist: *Joan*

Transfer Type: Regular Transfer

Reimbursement Authority? ☐

Applicant: BELL A LAND AND CATTLE CO. PO BOX 97 LA PINE, OR 97339	Agent: SCOTT D. MONTGOMERY PO BOX 767 TERREBONNE, OR 97760	Receiving Landowner:
Current Landowner if other than Applicant:	CWRE:	Irrigation District: Silver Lake Irrigation District
Affected Local Gov'ts: Lake County Planning Department	Affected Tribal Gov't:	BOR Notified (date):

Water Rights Affected

File Marked	App. File # or Decree Name	Permit	Certificate	RR/CR Needed	RR/CR Nos.
<input type="checkbox"/>	G10662	G10039	89345	<input type="checkbox"/> Yes <input checked="" type="checkbox"/> No	entirety ✓
<input type="checkbox"/>				<input type="checkbox"/> Yes <input type="checkbox"/> No	
<input type="checkbox"/>				<input type="checkbox"/> Yes <input type="checkbox"/> No	

Key Dates & Initial Actions (Support Staff)

Rec'd: February 21, 2023	Proposed Action(s): ADDITIONAL POINT OF APPROPRIATION	
Fees Pd: 3070.00	Acknowledgement Letter Sent <input checked="" type="checkbox"/>	Basin: 13 Goose & Summer Lake
Initial Public Notice:	County sent cc: of Ack Letter <input checked="" type="checkbox"/>	County: LAKE
WM District: 11 Jeremy T. Giffin	WM Review request sent: <i>received 2/24/23</i>	WM Review date received: <i>2/24/23</i>
ODFW District: <i>_____</i>	ODFW Review sent: <i>_____</i>	ODFW Review date received: <i>_____</i>
Groundwater	GW Review sent: <i>11/6/23</i>	GW Review date received: <i>11/6/23</i>

Caseworker Actions: Newspaper & PD Notice:

Newspaper notice needed: <input checked="" type="checkbox"/>	Name of Newspaper: <i>Lake Co Examiner</i>
Newspaper notice sent to coordinator:	Newspaper notice quote requested (NRS1):
Request for news \$ sent:	News \$ received:
Affidavit of publication received:	Last day of publication:

Peer Review:

Document	Drafted	Peer Review	Coordinator	Changes Made	Signature Bin	Signature Date
DPD	Date: <i>1/31/24</i> Initials: <i>Joan</i>	Date: <i>2/5/24</i> Initials: <i>Scott</i>	Date: _____ Initials: _____	Date: _____ Initials: _____	CW Sent: <i>5/1/24</i> WM Sheet <input type="checkbox"/> ODFW Sheet: <input type="checkbox"/>	<i>Resent 10/9/24</i> N/A
PD	Date: <i>12/6/24</i> Initials: <i>Joan</i>	Date: <i>12/9/24</i> Initials: <i>Scott</i> <i>electronic</i>	Date: <i>Dec 26</i> Initials: <i>Sarah</i>	Date: <i>1/10/25</i> Initials: <i>Joan</i> Data Review Date: _____	Date: <i>1/10/25</i>	Date: <i>1/21/25</i>
FO	Date: <i>1/23/25</i> Initials: <i>Joan</i>	Date: <i>1/29/25</i> Initials: <i>Scott</i>	Date: <i>2/18</i> Initials: <i>Sarah</i>	Date: _____ Initials: _____	Date: <i>3/11/25</i> No. of docs for sig: _____	Date: <i>3/11/2025</i>

Special Issues: *ADD 4 wells — total 9 wells / needs email - 4/3/24*

Special Order Volume: Vol. *134* Pages *83-90* *Resent 10/9/24 -*



Oregon

Tina Kotek, Governor

Water Resources Department

North Mall Office Building

725 Summer St NE, Suite A

Salem, OR 97301

Phone 503 986-0900

Fax 503 986-0904

March 11, 2025

Bell A Land and Cattle Co.

PO BOX 97

La Pine, OR 97739

REFERENCE: Transfer Application T-14177

Enclosed is a copy of the final order approving your water right transfer application.

The time allowed to complete the transfer is specified in the final order. YOU SHOULD GIVE PARTICULAR ATTENTION TO THE TIME LIMIT. The water right for any portion of the authorized change in character of use or change in place of use NOT carried out within the time allowed will be lost.

An extension of the time limit can be allowed only upon a showing that diligent effort has been made to complete the actual change(s) within the time allowed.

You are required to hire a Certified Water Rights Examiner (CWRE) to complete a Claim of Beneficial Use report and map which must be submitted to this Department within one year of the date you complete the change(s) or within one year of the completion date authorized in the transfer final order, whichever occurs first.

If you have any questions related to the approval of this transfer, you may contact your caseworker, Joan Smith, by telephone at (503) 986-0892 or by e-mail at Joan.m.smith@water.oregon.gov.

Sincerely,

David V. Jones Jr

Water Rights Services Support

Transfers and Conservation Section

cc: Jeremy T. Giffin, Watermaster Dist. # 11 (via email)
Scott D. Montgomery, Agent
Irrigation District: Silver Lake Irrigation District
Lake County Planning Department, Local Government

Enclosure

BEFORE THE WATER RESOURCES DEPARTMENT
OF THE
STATE OF OREGON

In the Matter of Transfer Application)	FINAL ORDER APPROVING
T-14177, Lake County)	ADDITIONAL POINTS OF APPROPRIATION

Authority

Oregon Revised Statutes (ORS) 537.705 and 540.505 to 540.580 establish the process in which a water right holder may submit a request to transfer the point of appropriation, place of use, or character of use authorized under an existing water right. Oregon Administrative Rules (OAR) Chapter 690, Division 380 implement the statutes and provides the Department's procedures and criteria for evaluating transfer applications.

Applicant

BELL A LAND AND CATTLE CO.
PO BOX 97
LA PINE, OR 97739

Findings of Fact

1. On February 21, 2023, Bell A Land & Cattle Co. filed an application for additional points of appropriation under Certificate 89345. The Department assigned the application number T-14177.
2. Notice of the application for transfer was published on February 28, 2023, pursuant to OAR 690-380-4000. No comments were filed in response to the notice.
3. On May 1, 2024, the Department mailed a copy of the draft Preliminary Determination proposing to approve Transfer Application T-14177 to the applicant. The draft Preliminary Determination cover letter set forth a deadline of May 31, 2024, for the applicant to respond. The applicant requested that the Department proceed with issuance of a Preliminary Determination and provided the necessary information to demonstrate that the applicant is authorized to pursue the transfer.

This final order is subject to judicial review by the Court of Appeals under ORS 183.482. Any petition for judicial review must be filed within the 60-day time period specified by ORS 183.482(1). Pursuant to ORS 536.075 and OAR 137-003-0675, you may petition for judicial review or petition the Director for reconsideration of this order. A petition for reconsideration may be granted or denied by the Director, and if no action is taken within 60 days following the date the petition was filed, the petition shall be deemed denied.

4. On January 21, 2025, the Department issued a Preliminary Determination proposing to approve Transfer T-14177 and mailed a copy to the applicant. Additionally, notice of the Preliminary Determination for the transfer application was published on the Department's weekly notice on January 28, 2025, and in the Lake County Examiner newspaper on January 29 and February 5, 2025, pursuant to ORS 540.520 and OAR 690-380-4020. No protests were filed in response to the notice
5. The right to be transferred is as follows:

Certificate: 89345 in the name of BELL A LAND AND CATTLE CO. (perfected under Permit G-10039)

Use: SUPPLEMENTAL IRRIGATION OF 4000.49 ACRES

Priority Date: FEBRUARY 28, 1983

Rate: 19.81 CUBIC FEET PER SECOND (CFS), being 2.18 CFS from Well 1; 5.55 CFS from Well 2; 5.94 CFS from Well 3; 3.17 CFS from Well 4; and 2.97 CFS from Well 5

Limit/Duty: The amount of water used for irrigation, together with the amount secured under any other right existing for the same lands, is limited to a diversion of ONE-EIGHTIETH of one cubic foot per second, or its equivalent for each acre irrigated, and shall be further limited to a diversion of not to exceed 3.0 acre-feet per acre for each acre irrigated during the irrigation season of each year.

Source: FIVE WELLS in the GOOSE AND SUMMER LAKE BASIN

Authorized Points of Appropriation:

Twp	Rng	Mer	Sec	Q-Q	Measured Distances
28 S	14 E	WM	15	NW NW	WELL 1 - 50 FEET SOUTH AND 60 FEET EAST FROM THE NW CORNER OF SECTION 15
28 S	14 E	WM	15	NW SW	WELL 2 - 80 FEET SOUTH AND 850 FEET EAST FROM THE W1/4 CORNER OF SECTION 15
28 S	14 E	WM	15	SE SW	WELL 3 - 600 FEET NORTH AND 2550 FEET EAST FROM THE SW CORNER OF SECTION 15
28 S	14 E	WM	22	SE NW	WELL 4 - 2150 FEET SOUTH AND 1800 FEET EAST FROM THE NW CORNER OF SECTION 22
28 S	14 E	WM	24	NW NE	WELL 5 - 950 FEET SOUTH AND 2510 FEET WEST FROM THE NE CORNER OF SECTION 24

Authorized Place of Use:

SUPPLEMENTAL IRRIGATION							
Twp	Rng	Mer	Sec	Q-Q	GLot	Acres	Well #
27 S	15 E	WM	19	SW SW	4	23.97	Any combination
27 S	15 E	WM	19	SE SW		14.00	Any combination
27 S	15 E	WM	30	SW NE		26.10	Any combination
27 S	15 E	WM	30	NE NW		38.60	Any combination
27 S	15 E	WM	30	NW NW	1	24.10	Any combination
27 S	15 E	WM	30	SW NW	2	17.10	Any combination
27 S	15 E	WM	30	SE NW		38.50	Any combination
27 S	15 E	WM	30	NE SW		39.00	Any combination
27 S	15 E	WM	30	NW SW	3	24.48	Any combination

SUPPLEMENTAL IRRIGATION							
Twp	Rng	Mer	Sec	Q-Q	GLot	Acres	Well #
27 S	15 E	WM	30	SW SW	4	24.67	Any combination
27 S	15 E	WM	30	SE SW		40.00	Any combination
27 S	15 E	WM	30	NE SE		1.00	Any combination
27 S	15 E	WM	30	NW SE		39.00	Any combination
27 S	15 E	WM	30	SW SE		40.00	Any combination
27 S	15 E	WM	30	SE SE		7.00	Any combination
27 S	15 E	WM	31	NE NE		13.00	Any combination
27 S	15 E	WM	31	NW NE		40.00	Any combination
27 S	15 E	WM	31	SW NE		30.80	Any combination
27 S	15 E	WM	31	SE NE		2.00	Any combination
27 S	15 E	WM	31	NE SW		25.00	Any combination
27 S	15 E	WM	31	SE SW		32.00	Any combination
27 S	15 E	WM	31	NW SE		10.50	Any combination
27 S	15 E	WM	31	SW SE		25.40	Any combination
28 S	14 E	WM	1	SW NE	9	43.95	Any combination
28 S	14 E	WM	1	SE NE	2	35.65	Any combination
28 S	14 E	WM	1	NE SW	4	24.80	Any combination
28 S	14 E	WM	1	NE SW	7	10.00	Any combination
28 S	14 E	WM	1	NW SW	6	6.00	Any combination
28 S	14 E	WM	1	NW SW	5	7.30	Any combination
28 S	14 E	WM	1	SE SW		37.30	Any combination
28 S	14 E	WM	1	NE SE		34.40	Any combination
28 S	14 E	WM	1	NW SE	3	38.40	Any combination
28 S	14 E	WM	1	NW SE	8	1.60	Any combination
28 S	14 E	WM	1	SW SE		31.40	Any combination
28 S	14 E	WM	1	SE SE		6.90	Any combination
28 S	14 E	WM	2	SE SW	11	35.80	Any combination
28 S	14 E	WM	2	SE SW	3	4.20	Any combination
28 S	14 E	WM	2	SW SE	2	19.20	Any combination
28 S	14 E	WM	2	SW SE	12	20.80	Any combination
28 S	14 E	WM	2	SE SE	1	39.60	Any combination
28 S	14 E	WM	10	NE NE		39.10	Any combination
28 S	14 E	WM	10	NW NE		39.70	Any combination
28 S	14 E	WM	10	SW NE		40.00	Any combination
28 S	14 E	WM	10	SE NE		39.10	Any combination
28 S	14 E	WM	10	NE NW		16.70	Any combination
28 S	14 E	WM	10	SW NW		9.50	Any combination
28 S	14 E	WM	10	SE NW		40.00	Any combination
28 S	14 E	WM	10	NE SW		40.00	Any combination
28 S	14 E	WM	10	NW SW		10.50	Any combination
28 S	14 E	WM	10	SE SW		8.60	Any combination
28 S	14 E	WM	10	NE SE		39.10	Any combination
28 S	14 E	WM	10	NW SE		40.00	Any combination
28 S	14 E	WM	10	SW SE		40.00	Any combination
28 S	14 E	WM	10	SE SE		39.10	Any combination
28 S	14 E	WM	11	NE NE		38.90	Any combination
28 S	14 E	WM	11	NW NE		40.00	Any combination
28 S	14 E	WM	11	NE NW		40.00	Any combination
28 S	14 E	WM	11	NW NW		24.00	Any combination

SUPPLEMENTAL IRRIGATION							
Twp	Rng	Mer	Sec	Q-Q	GLot	Acres	Well #
28 S	14 E	WM	11	SW NW		39.10	Any combination
28 S	14 E	WM	11	SE NW		40.00	Any combination
28 S	14 E	WM	11	NE SW		13.00	Any combination
28 S	14 E	WM	11	NW SW		37.50	Any combination
28 S	14 E	WM	12	NE NE		40.00	Any combination
28 S	14 E	WM	12	NW NE		39.10	Any combination
28 S	14 E	WM	12	SW NE		27.20	Any combination
28 S	14 E	WM	12	SE NE		14.60	Any combination
28 S	14 E	WM	12	NE NW		39.10	Any combination
28 S	14 E	WM	12	NW NW		40.00	Any combination
28 S	14 E	WM	12	SW NW		38.80	Any combination
28 S	14 E	WM	12	SE NW		28.50	Any combination
28 S	14 E	WM	12	NE SW		38.50	Any combination
28 S	14 E	WM	12	NW SW		33.40	Any combination
28 S	14 E	WM	12	SE SW		11.00	Any combination
28 S	14 E	WM	13	SW NE		39.10	5
28 S	14 E	WM	13	SE NE		40.00	5
28 S	14 E	WM	13	NE SE		28.40	5
28 S	14 E	WM	13	NW SE		39.10	5
28 S	14 E	WM	13	SW SE		39.10	5
28 S	14 E	WM	13	SE SE		9.30	5
28 S	14 E	WM	14	NW NE		40.00	Any combination
28 S	14 E	WM	14	SW NE		40.00	Any combination
28 S	14 E	WM	14	NE NW		40.00	Any combination
28 S	14 E	WM	14	NW NW		27.30	Any combination
28 S	14 E	WM	14	SW NW		39.10	Any combination
28 S	14 E	WM	14	SE NW		40.00	Any combination
28 S	14 E	WM	15	NE NE		8.10	3
28 S	14 E	WM	15	NE NE		31.00	Any combination
28 S	14 E	WM	15	NW NE		38.20	Any combination
28 S	14 E	WM	15	SW NE		9.60	2
28 S	14 E	WM	15	SW NE		9.80	Any combination
28 S	14 E	WM	15	SW NE		18.50	3
28 S	14 E	WM	15	SE NE		0.50	Any combination
28 S	14 E	WM	15	SE NE		38.60	3
28 S	14 E	WM	15	SW NW		4.20	2
28 S	14 E	WM	15	SE NW		2.30	Any combination
28 S	14 E	WM	15	SE NW		22.80	2
28 S	14 E	WM	15	NE SW		37.30	2
28 S	14 E	WM	15	NE SW		2.70	3
28 S	14 E	WM	15	NW SW		28.50	2
28 S	14 E	WM	15	SE SW		31.90	2
28 S	14 E	WM	15	SE SW		32.20	2
28 S	14 E	WM	15	SE SW		6.80	3
28 S	14 E	WM	15	NE SE		29.70	3
28 S	14 E	WM	15	NE SE		5.00	4
28 S	14 E	WM	15	NW SE		2.60	2
28 S	14 E	WM	15	NW SE		35.40	3
28 S	14 E	WM	15	SW SE		29.20	3

SUPPLEMENTAL IRRIGATION							
Twp	Rng	Mer	Sec	Q-Q	GLot	Acres	Well #
28 S	14 E	WM	15	SW SE		5.50	4
28 S	14 E	WM	15	SE SE		2.00	3
28 S	14 E	WM	15	SE SE		31.40	4
28 S	14 E	WM	22	NE NE		30.20	4
28 S	14 E	WM	22	NW NE		2.50	3
28 S	14 E	WM	22	NW NE		17.40	4
28 S	14 E	WM	22	SW NE		12.00	4
28 S	14 E	WM	22	SE NE		1.00	4
28 S	14 E	WM	22	NE NW		5.00	4
28 S	14 E	WM	22	SE NW		16.50	4
28 S	14 E	WM	24	NE NE		18.00	5
28 S	14 E	WM	24	NW NE		32.50	5
28 S	15 E	WM	6	NW NE	12	12.10	Any combination
28 S	15 E	WM	6	NE NW	1	9.90	Any combination
28 S	15 E	WM	6	NW NW	2	33.70	Any combination
28 S	15 E	WM	6	SW NW	3	24.20	Any combination
28 S	15 E	WM	6	SE NW	4	2.00	Any combination
28 S	15 E	WM	6	NW SW	6	27.70	Any combination
28 S	15 E	WM	6	SW SW	7	28.30	Any combination
28 S	15 E	WM	7	NE NE		13.10	Any combination
28 S	15 E	WM	7	NW NE		4.00	Any combination
28 S	15 E	WM	7	SW NE		33.20	Any combination
28 S	15 E	WM	7	SE NE		36.00	Any combination
28 S	15 E	WM	7	NE NW		22.50	Any combination
28 S	15 E	WM	7	NW NW	1	31.00	Any combination
28 S	15 E	WM	7	SW NW	2	35.00	Any combination
28 S	15 E	WM	7	SE NW		34.20	Any combination
28 S	15 E	WM	7	NE SW		34.10	Any combination
28 S	15 E	WM	7	NW SW	3	19.60	Any combination
28 S	15 E	WM	7	SW SW	4	15.70	Any combination
28 S	15 E	WM	7	SE SW		25.60	Any combination
28 S	15 E	WM	7	NE SE		40.00	Any combination
28 S	15 E	WM	7	NW SE		40.00	Any combination
28 S	15 E	WM	7	SW SE		40.00	Any combination
28 S	15 E	WM	7	SE SE		33.70	Any combination
28 S	15 E	WM	8	NW NW	1	23.40	Any combination
28 S	15 E	WM	8	SW NW	2	26.20	Any combination
28 S	15 E	WM	8	NE SW	3	27.10	Any combination
28 S	15 E	WM	8	NW SW	4	19.30	Any combination
28 S	15 E	WM	17	NW NW	1	5.40	Any combination
28 S	15 E	WM	17	NW NW	9	11.50	Any combination
28 S	15 E	WM	17	SW NW	8	0.40	Any combination
28 S	15 E	WM	17	SW NW	2	15.20	Any combination
28 S	15 E	WM	18	NE NE		9.10	Any combination
28 S	15 E	WM	18	NW NE		39.80	Any combination
28 S	15 E	WM	18	SW NE		40.00	Any combination
28 S	15 E	WM	18	SE NE		10.50	Any combination
28 S	15 E	WM	18	NE NW		32.70	Any combination
28 S	15 E	WM	18	NW NW	1	13.50	Any combination

SUPPLEMENTAL IRRIGATION							
Twp	Rng	Mer	Sec	Q-Q	GLot	Acres	Well #
28 S	15 E	WM	18	SW NW	2	39.97	Any combination
28 S	15 E	WM	18	SE NW		32.90	Any combination
Total						4000.49	

6. Transfer Application T-14177 proposes four additional points of appropriation with approximate distances in miles and direction from the existing points of appropriation as described below:

Additional points of Appropriation Descriptions						Existing points of appropriation		
Twp	Rng	Mer	Sec	Q-Q	Measured Distances	WELL	Approximate Distance	Direction
28 S	14 E	WM	13	NW SE	WELL 7 - 3125 FEET SOUTH AND 2645 FEET EAST FROM THE NW CORNER OF SECTION 13	1	0.76	NW
						2	0.36	W
						3	0.27	S
						4	0.81	S
						5	2.05	E
28 S	14 E	WM	15	SE SW	WELL 9 - 80 FEET NORTH AND 2420 FEET EAST FROM THE SW CORNER OF SECTION 15	1	1.04	N
						2	0.54	N
						3	0.11	N
						4	0.44	S
						5	2.03	E
28 S	14 E	WM	22	NW NW	WELL 8 - 50 FEET SOUTH AND 1255 FEET EAST FROM THE NW CORNER OF SECTION 22	1	1.01	N
						2	0.49	N
						3	0.27	NE
						4	0.38	S
						5	2.25	E
28 S	14 E	WM	23	SE NE	WELL 6 - 1380 FEET SOUTH AND 1260 FEET WEST FROM THE NE CORNER OF SECTION 23	1	2.12	NW
						2	1.73	NW
						3	1.30	NW
						4	1.39	W
						5	0.75	E

Transfer Review Criteria [OAR 690-380-0100(14), 690-380-4010(2) and OAR 690-380-2110(2)]

- Water has been used within the last five years prior to the submittal of Transfer Application T-14177 according to the terms and conditions of the right. There is no information in the record that would demonstrate that the right is subject to forfeiture under ORS 540.610.
- A water delivery system sufficient to use the full amount of water allowed under the existing right was present within the five-year period prior to submittal of Transfer Application T-14177.
- The water right is subject to transfer as defined in ORS 540.505(4) and OAR 690-380-0100(14).

10. The proposed points of appropriation develop groundwater from the same aquifer as the authorized points of appropriation, as required by OAR 690-380-2110(2).
11. The proposed change, as conditioned, would not result in enlargement of the right.
12. The proposed change, as conditioned, would not result in injury to other existing water rights.
13. All other application requirements are met.

Conclusions of Law

The additional points of appropriation proposed in Transfer Application T-14177 are consistent with the requirements of ORS 537.705 and 540.505 to 540.580 and OAR 690-380-5000.

Now, therefore it is ORDERED:

1. The additional points of appropriation proposed in Transfer Application T-14177 are approved.
2. The right to the use of the water is restricted to beneficial use at the place of use described and is subject to all other conditions and limitations contained in Certificate 89345 and any related decree.
3. Approval of this transfer application does not constitute nor grant legal access onto or through another person's property for purposes of accessing the new points of appropriation.
4. Water right Certificate 89345 is cancelled.
5. The quantity of water diverted at the new additional points of appropriation (Wells 6, 7, 8, and 9), together with that diverted at the original points of appropriation (Wells 1, 2, 3, 4, and 5), shall not exceed the quantity of water lawfully available at the original points of appropriation (Wells 1, 2, 3, 4, and 5).
6. Water shall be acquired from the same aquifer (water source) as the original points of appropriation.
7. Water use measurement conditions:
 - a. Before water use may begin under this order, the water user shall install a totalizing flow meter, or, with prior approval of the Director, another suitable measuring device, at each point of appropriation (new and existing).
 - b. The water user shall maintain the meters or measuring devices in good working order.
 - c. The water user shall allow the Watermaster access to the meters or measuring devices; provided however, where the meters or measuring devices are located within a private structure, the Watermaster shall request access upon reasonable notice.

8. Full beneficial use of the water shall be made, consistent with the terms of this order, on or before **October 1, 2026**. A Claim of Beneficial Use prepared by a Certified Water Right Examiner shall be submitted by the applicant to the Department within one year after the deadline for completion of the change and full beneficial use of the water.
9. After satisfactory proof of beneficial use is received, a new certificate confirming the right transferred will be issued.

Dated in Salem, Oregon on **MAR 11 2025**

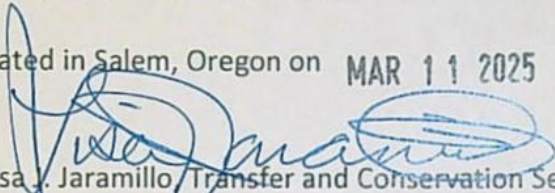
Lisa J. Jaramillo, Transfer and Conservation Section Manager, for
IVAN GALL, DIRECTOR
Oregon Water Resources Department

Mailing date: **MAR 12 2025**

**STATE OF OREGON
WATER RESOURCES DEPARTMENT**

RECEIPT # **144409**

725 Summer St. N.E. Ste. A
SALEM, OR 97301-4172
(503) 986-0900 / (503) 986-0904 (fax)

INVOICE # _____

RECEIVED FROM: Bell A Land And Cattle
BY: Company

APPLICATION	
PERMIT	
TRANSFER	T-14177

CASH: ☐ CHECK: # 4341 OTHER: (IDENTIFY) ☐

TOTAL REC'D \$ 116.66

1083 TREASURY 4170 WRD MISC CASH ACCT

0407 COPIES <u>46118</u>	\$
<u>0207</u> OTHER: (IDENTIFY) <u>Newspaper Notice</u>	\$ <u>116.66</u>

0243 I/S Lease _____ 0244 Muni Water Mgmt. Plan _____ 0245 Cons. Water _____

4270 WRD OPERATING ACCT

MISCELLANEOUS

0407 COPY & TAPE FEES	\$
0410 RESEARCH FEES	\$
0408 MISC REVENUE: (IDENTIFY) _____	\$
TC162 DEPOSIT LIAB. (IDENTIFY) _____	\$
0240 EXTENSION OF TIME	\$

WATER RIGHTS:

0201 SURFACE WATER	EXAM FEE	0202	RECORD FEE
0203 GROUND WATER	\$	0204	\$
0205 TRANSFER	\$		

WELL CONSTRUCTION

0218 WELL DRILL CONSTRUCTOR	EXAM FEE	0219	LICENSE FEE
LANDOWNER'S PERMIT	\$	0220	\$

OTHER (IDENTIFY) _____

0536 TREASURY 0437 WELL CONST. START FEE

0211 WELL CONST START FEE	\$	CARD#	
0210 MONITORING WELLS	\$	CARD#	
OTHER (IDENTIFY) _____			

0607 TREASURY 0467 HYDRO ACTIVITY LIC NUMBER

0233 POWER LICENSE FEE (FW/WRD)	\$
0231 HYDRO LICENSE FEE (FW/WRD)	\$
HYDRO APPLICATION	\$

TREASURY OTHER / RDX

FUND _____ TITLE _____
OBJ. CODE _____ VENDOR # _____
DESCRIPTION _____

RECEIPT: **144409**

DATED: 12/16/24 BY: [Signature]

Distribution - White Copy - Customer, Yellow Copy - Fiscal, Blue Copy - File, Buff Copy - Fiscal

Attached is a check in the amount of \$116.66 (PCA #46118) for Newspaper Notice for Transfer T-14177 made out to Oregon Water Resources Department (or WRD)
"for T-14177 NOTICE" written on front of check

Mail to: Oregon Water Resources Department
725 Summer St. NE, Suite A
Salem, OR 97301-1266

Received
DEC 16 2024
Caseworker: Joan Smith OWRD

**AFFIDAVIT OF PUBLICATION
STATE OF OREGON,
COUNTY OF LAKE**

I, Heather Boozer, Advertising Specialist being first duly sworn, depose and say that I am the principal clerk of the publisher of the Lake County Examiner a newspaper in general circulation, as defined by Chapter 193 ORS, printed and published at Klamath Falls in the aforesaid county and state: that I know from my personal knowledge that the Legal # 5936 T-14177 Water Right Transfer a printed copy of which is hereto annexed, was published in the entire issue of said newspaper for: 2

Insertion(s) in the following issues: 01/29/25, 02/05/25

Total Cost: \$97.22

Heather Boozer

Subscribed and sworn by Heather Boozer before me on:
On 12th day of February, in the year of 2025

[Signature]

Notary Public of Oregon
My commission expires June 6, 2028

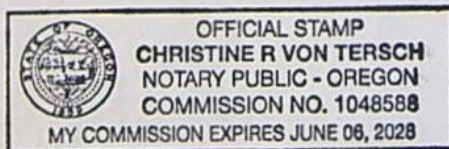

Notice of Preliminary Determination for Water Right Transfer T-14177

T-14177 filed by Bell A Land & Cattle Co., PO Box 97, La Pine, OR 97739, proposes additional points of appropriation under Certificate 89345. The right allows the use of 19.81 cubic foot per second from five wells in Sects. 15, 22, and 24, T28S, R14E, WM for supplemental irrigation in Sects. 19, 30, and 31, T27S, R15E, WM; Sects. 1, 2, 10, 11, 12, 13, 14, 15, 22, and 24, T28S, R14E, WM; Sects. 6, 7, 8, 17, and 18, T28S, R15E, WM. The applicant proposes four additional points of appropriation in Sects. 13, 15, 22, and 23, T28S, R14E, WM. The Water Resources Department proposes to approve the transfer, based on the requirements of ORS Chapter 540 and OAR 690-380-5000.

Any person may file, jointly or severally, a protest or standing statement within 30 days after the last date of newspaper publication of this notice, 02/05/2025. Call (503) 986-0935 to obtain additional information. If no protests are filed, the Department will issue a final order consistent with the preliminary determination.

DATES OF PUBLICATION:

January 29, 2025

February 5, 2025

**BEFORE THE WATER RESOURCES DEPARTMENT
OF THE
STATE OF OREGON**

In the Matter of Transfer Application)	PRELIMINARY DETERMINATION
T-14177, Lake County)	PROPOSING APPROVAL FOR ADDITIONAL
)	POINTS OF APPROPRIATION

Authority

Oregon Revised Statutes (ORS) 537.705 and 540.505 to 540.580 establish the process in which a water right holder may submit a request to transfer the point of appropriation, place of use, or character of use authorized under an existing water right. Oregon Administrative Rules (OAR) Chapter 690, Division 380 implement the statutes and provides the Department's procedures and criteria for evaluating transfer applications.

Applicant

BELL A LAND AND CATTLE CO.
PO BOX 97
LA PINE, OR 97739

Findings of Fact

1. On February 21, 2023, Bell A Land & Cattle Co. filed an application for additional points of appropriation under Certificate 89345. The Department assigned the application number T-14177.
2. Notice of the application for transfer was published on February 28, 2023, pursuant to OAR 690-380-4000. No comments were filed in response to the notice.
3. On May 1, 2024, the Department mailed a copy of the draft Preliminary Determination proposing to approve Transfer Application T-14177 to the applicant. The draft Preliminary Determination cover letter set forth a deadline of May 31, 2024, for the applicant to respond. The applicant requested that the Department proceed with issuance of a Preliminary Determination and provided the necessary information to demonstrate that the applicant is authorized to pursue the transfer.

Pursuant to OAR 690-380-4030, any person may file a protest or standing statement within 30 days after the last date of publication of the newspaper notice or the Department's weekly notice as prescribed by OAR 690-380-4020, whichever is later, of this preliminary determination.

4. The right to be transferred is as follows:

Certificate: 89345 in the name of BELL A LAND AND CATTLE CO. (perfected under Permit G-10039)

Use: SUPPLEMENTAL IRRIGATION OF 4000.49 ACRES

Priority Date: FEBRUARY 28, 1983

Rate: 19.81 CUBIC FEET PER SECOND (CFS), being 2.18 CFS from Well 1; 5.55 CFS from Well 2; 5.94 CFS from Well 3; 3.17 CFS from Well 4; and 2.97 CFS from Well 5

Limit/Duty: The amount of water used for irrigation, together with the amount secured under any other right existing for the same lands, is limited to a diversion of ONE-EIGHTIETH of one cubic foot per second, or its equivalent for each acre irrigated, and shall be further limited to a diversion of not to exceed 3.0 acre-feet per acre for each acre irrigated during the irrigation season of each year.

Source: FIVE WELLS in the GOOSE AND SUMMER LAKE BASIN

Authorized Points of Appropriation:

Twp	Rng	Mer	Sec	Q-Q	Measured Distances
28 S	14 E	WM	15	NW NW	WELL 1 - 50 FEET SOUTH AND 60 FEET EAST FROM THE NW CORNER OF SECTION 15
28 S	14 E	WM	15	NW SW	WELL 2 - 80 FEET SOUTH AND 850 FEET EAST FROM THE W1/4 CORNER OF SECTION 15
28 S	14 E	WM	15	SE SW	WELL 3 - 600 FEET NORTH AND 2550 FEET EAST FROM THE SW CORNER OF SECTION 15
28 S	14 E	WM	22	SE NW	WELL 4 - 2150 FEET SOUTH AND 1800 FEET EAST FROM THE NW CORNER OF SECTION 22
28 S	14 E	WM	24	NW NE	WELL 5 - 950 FEET SOUTH AND 2510 FEET WEST FROM THE NE CORNER OF SECTION 24

Authorized Place of Use:

SUPPLEMENTAL IRRIGATION							
Twp	Rng	Mer	Sec	Q-Q	GLot	Acres	Well #
27 S	15 E	WM	19	SW SW	4	23.97	Any combination
27 S	15 E	WM	19	SE SW		14.00	Any combination
27 S	15 E	WM	30	SW NE		26.10	Any combination
27 S	15 E	WM	30	NE NW		38.60	Any combination
27 S	15 E	WM	30	NW NW	1	24.10	Any combination
27 S	15 E	WM	30	SW NW	2	17.10	Any combination
27 S	15 E	WM	30	SE NW		38.50	Any combination
27 S	15 E	WM	30	NE SW		39.00	Any combination
27 S	15 E	WM	30	NW SW	3	24.48	Any combination
27 S	15 E	WM	30	SW SW	4	24.67	Any combination
27 S	15 E	WM	30	SE SW		40.00	Any combination
27 S	15 E	WM	30	NE SE		1.00	Any combination
27 S	15 E	WM	30	NW SE		39.00	Any combination
27 S	15 E	WM	30	SW SE		40.00	Any combination
27 S	15 E	WM	30	SE SE		7.00	Any combination
27 S	15 E	WM	31	NE NE		13.00	Any combination

SUPPLEMENTAL IRRIGATION							
Twp	Rng	Mer	Sec	Q-Q	GLot	Acres	Well #
27 S	15 E	WM	31	NW NE		40.00	Any combination
27 S	15 E	WM	31	SW NE		30.80	Any combination
27 S	15 E	WM	31	SE NE		2.00	Any combination
27 S	15 E	WM	31	NE SW		25.00	Any combination
27 S	15 E	WM	31	SE SW		32.00	Any combination
27 S	15 E	WM	31	NW SE		10.50	Any combination
27 S	15 E	WM	31	SW SE		25.40	Any combination
28 S	14 E	WM	1	SW NE	9	43.95	Any combination
28 S	14 E	WM	1	SE NE	2	35.65	Any combination
28 S	14 E	WM	1	NE SW	4	24.80	Any combination
28 S	14 E	WM	1	NE SW	7	10.00	Any combination
28 S	14 E	WM	1	NW SW	6	6.00	Any combination
28 S	14 E	WM	1	NW SW	5	7.30	Any combination
28 S	14 E	WM	1	SE SW		37.30	Any combination
28 S	14 E	WM	1	NE SE		34.40	Any combination
28 S	14 E	WM	1	NW SE	3	38.40	Any combination
28 S	14 E	WM	1	NW SE	8	1.60	Any combination
28 S	14 E	WM	1	SW SE		31.40	Any combination
28 S	14 E	WM	1	SE SE		6.90	Any combination
28 S	14 E	WM	2	SE SW	11	35.80	Any combination
28 S	14 E	WM	2	SE SW	3	4.20	Any combination
28 S	14 E	WM	2	SW SE	2	19.20	Any combination
28 S	14 E	WM	2	SW SE	12	20.80	Any combination
28 S	14 E	WM	2	SE SE	1	39.60	Any combination
28 S	14 E	WM	10	NE NE		39.10	Any combination
28 S	14 E	WM	10	NW NE		39.70	Any combination
28 S	14 E	WM	10	SW NE		40.00	Any combination
28 S	14 E	WM	10	SE NE		39.10	Any combination
28 S	14 E	WM	10	NE NW		16.70	Any combination
28 S	14 E	WM	10	SW NW		9.50	Any combination
28 S	14 E	WM	10	SE NW		40.00	Any combination
28 S	14 E	WM	10	NE SW		40.00	Any combination
28 S	14 E	WM	10	NW SW		10.50	Any combination
28 S	14 E	WM	10	SE SW		8.60	Any combination
28 S	14 E	WM	10	NE SE		39.10	Any combination
28 S	14 E	WM	10	NW SE		40.00	Any combination
28 S	14 E	WM	10	SW SE		40.00	Any combination
28 S	14 E	WM	10	SE SE		39.10	Any combination
28 S	14 E	WM	11	NE NE		38.90	Any combination
28 S	14 E	WM	11	NW NE		40.00	Any combination
28 S	14 E	WM	11	NE NW		40.00	Any combination
28 S	14 E	WM	11	NW NW		24.00	Any combination
28 S	14 E	WM	11	SW NW		39.10	Any combination
28 S	14 E	WM	11	SE NW		40.00	Any combination
28 S	14 E	WM	11	NE SW		13.00	Any combination
28 S	14 E	WM	11	NW SW		37.50	Any combination
28 S	14 E	WM	12	NE NE		40.00	Any combination
28 S	14 E	WM	12	NW NE		39.10	Any combination
28 S	14 E	WM	12	SW NE		27.20	Any combination

SUPPLEMENTAL IRRIGATION							
Twp	Rng	Mer	Sec	Q-Q	GLot	Acres	Well #
28 S	14 E	WM	12	SE NE		14.60	Any combination
28 S	14 E	WM	12	NE NW		39.10	Any combination
28 S	14 E	WM	12	NW NW		40.00	Any combination
28 S	14 E	WM	12	SW NW		38.80	Any combination
28 S	14 E	WM	12	SE NW		28.50	Any combination
28 S	14 E	WM	12	NE SW		38.50	Any combination
28 S	14 E	WM	12	NW SW		33.40	Any combination
28 S	14 E	WM	12	SE SW		11.00	Any combination
28 S	14 E	WM	13	SW NE		39.10	5
28 S	14 E	WM	13	SE NE		40.00	5
28 S	14 E	WM	13	NE SE		28.40	5
28 S	14 E	WM	13	NW SE		39.10	5
28 S	14 E	WM	13	SW SE		39.10	5
28 S	14 E	WM	13	SE SE		9.30	5
28 S	14 E	WM	14	NW NE		40.00	Any combination
28 S	14 E	WM	14	SW NE		40.00	Any combination
28 S	14 E	WM	14	NE NW		40.00	Any combination
28 S	14 E	WM	14	NW NW		27.30	Any combination
28 S	14 E	WM	14	SW NW		39.10	Any combination
28 S	14 E	WM	14	SE NW		40.00	Any combination
28 S	14 E	WM	15	NE NE		8.10	3
28 S	14 E	WM	15	NE NE		31.00	Any combination
28 S	14 E	WM	15	NW NE		38.20	Any combination
28 S	14 E	WM	15	SW NE		9.60	2
28 S	14 E	WM	15	SW NE		9.80	Any combination
28 S	14 E	WM	15	SW NE		18.50	3
28 S	14 E	WM	15	SE NE		0.50	Any combination
28 S	14 E	WM	15	SE NE		38.60	3
28 S	14 E	WM	15	SW NW		4.20	2
28 S	14 E	WM	15	SE NW		2.30	Any combination
28 S	14 E	WM	15	SE NW		22.80	2
28 S	14 E	WM	15	NE SW		37.30	2
28 S	14 E	WM	15	NE SW		2.70	3
28 S	14 E	WM	15	NW SW		28.50	2
28 S	14 E	WM	15	SW SW		31.90	2
28 S	14 E	WM	15	SE SW		32.20	2
28 S	14 E	WM	15	SE SW		6.80	3
28 S	14 E	WM	15	NE SE		29.70	3
28 S	14 E	WM	15	NE SE		5.00	4
28 S	14 E	WM	15	NW SE		2.60	2
28 S	14 E	WM	15	NW SE		35.40	3
28 S	14 E	WM	15	SW SE		29.20	3
28 S	14 E	WM	15	SW SE		5.50	4
28 S	14 E	WM	15	SE SE		2.00	3
28 S	14 E	WM	15	SE SE		31.40	4
28 S	14 E	WM	22	NE NE		30.20	4
28 S	14 E	WM	22	NW NE		2.50	3
28 S	14 E	WM	22	NW NE		17.40	4
28 S	14 E	WM	22	SW NE		12.00	4

SUPPLEMENTAL IRRIGATION							
Twp	Rng	Mer	Sec	Q-Q	GLot	Acres	Well #
28 S	14 E	WM	22	SE NE		1.00	4
28 S	14 E	WM	22	NE NW		5.00	4
28 S	14 E	WM	22	SE NW		16.50	4
28 S	14 E	WM	24	NE NE		18.00	5
28 S	14 E	WM	24	NW NE		32.50	5
28 S	15 E	WM	6	NW NE	12	12.10	Any combination
28 S	15 E	WM	6	NE NW	1	9.90	Any combination
28 S	15 E	WM	6	NW NW	2	33.70	Any combination
28 S	15 E	WM	6	SW NW	3	24.20	Any combination
28 S	15 E	WM	6	SE NW	4	2.00	Any combination
28 S	15 E	WM	6	NW SW	6	27.70	Any combination
28 S	15 E	WM	6	SW SW	7	28.30	Any combination
28 S	15 E	WM	7	NE NE		13.10	Any combination
28 S	15 E	WM	7	NW NE		4.00	Any combination
28 S	15 E	WM	7	SW NE		33.20	Any combination
28 S	15 E	WM	7	SE NE		36.00	Any combination
28 S	15 E	WM	7	NE NW		22.50	Any combination
28 S	15 E	WM	7	NW NW	1	31.00	Any combination
28 S	15 E	WM	7	SW NW	2	35.00	Any combination
28 S	15 E	WM	7	SE NW		34.20	Any combination
28 S	15 E	WM	7	NE SW		34.10	Any combination
28 S	15 E	WM	7	NW SW	3	19.60	Any combination
28 S	15 E	WM	7	SW SW	4	15.70	Any combination
28 S	15 E	WM	7	SE SW		25.60	Any combination
28 S	15 E	WM	7	NE SE		40.00	Any combination
28 S	15 E	WM	7	NW SE		40.00	Any combination
28 S	15 E	WM	7	SW SE		40.00	Any combination
28 S	15 E	WM	7	SE SE		33.70	Any combination
28 S	15 E	WM	8	NW NW	1	23.40	Any combination
28 S	15 E	WM	8	SW NW	2	26.20	Any combination
28 S	15 E	WM	8	NE SW	3	27.10	Any combination
28 S	15 E	WM	8	NW SW	4	19.30	Any combination
28 S	15 E	WM	17	NW NW	1	5.40	Any combination
28 S	15 E	WM	17	NW NW	9	11.50	Any combination
28 S	15 E	WM	17	SW NW	8	0.40	Any combination
28 S	15 E	WM	17	SW NW	2	15.20	Any combination
28 S	15 E	WM	18	NE NE		9.10	Any combination
28 S	15 E	WM	18	NW NE		39.80	Any combination
28 S	15 E	WM	18	SW NE		40.00	Any combination
28 S	15 E	WM	18	SE NE		10.50	Any combination
28 S	15 E	WM	18	NE NW		32.70	Any combination
28 S	15 E	WM	18	NW NW	1	13.50	Any combination
28 S	15 E	WM	18	SW NW	2	39.97	Any combination
28 S	15 E	WM	18	SE NW		32.90	Any combination
Total						4000.49	

5. Transfer Application T-14177 proposes four additional points of appropriation with approximate distances in miles and direction from the existing points of appropriation as described below:

Additional points of Appropriation Descriptions						Existing points of appropriation		
Twp	Rng	Mer	Sec	Q-Q	Measured Distances	WELL	Approximate Distance	Direction
28 S	14 E	WM	13	NW SE	WELL 7 - 3125 FEET SOUTH AND 2645 FEET EAST FROM THE NW CORNER OF SECTION 13	1	0.76	NW
						2	0.36	W
						3	0.27	S
						4	0.81	S
						5	2.05	E
28 S	14 E	WM	15	SE SW	WELL 9 - 80 FEET NORTH AND 2420 FEET EAST FROM THE SW CORNER OF SECTION 15	1	1.04	N
						2	0.54	N
						3	0.11	N
						4	0.44	S
						5	2.03	E
28 S	14 E	WM	22	NW NW	WELL 8 - 50 FEET SOUTH AND 1255 FEET EAST FROM THE NW CORNER OF SECTION 22	1	1.01	N
						2	0.49	N
						3	0.27	NE
						4	0.38	S
						5	2.25	E
28 S	14 E	WM	23	SE NE	WELL 6 - 1380 FEET SOUTH AND 1260 FEET WEST FROM THE NE CORNER OF SECTION 23	1	2.12	NW
						2	1.73	NW
						3	1.30	NW
						4	1.39	W
						5	0.75	E

Transfer Review Criteria [OAR 690-380-0100(14), 690-380-4010(2) and OAR 690-380-2110(2)]

6. Water has been used within the last five years prior to the submittal of Transfer Application T-14177 according to the terms and conditions of the right. There is no information in the record that would demonstrate that the right is subject to forfeiture under ORS 540.610.
7. A water delivery system sufficient to use the full amount of water allowed under the existing right was present within the five-year period prior to submittal of Transfer Application T-14177.
8. The water right is subject to transfer as defined in ORS 540.505(4) and OAR 690-380-0100(14).
9. The proposed points of appropriation develop groundwater from the same aquifer as the authorized points of appropriation, as required by OAR 690-380-2110(2).
10. The proposed change, as conditioned, would not result in enlargement of the right.
11. The proposed change, as conditioned, would not result in injury to other existing water rights.

12. All other application requirements are met.

Determination and Proposed Action

The additional points of appropriation proposed in Transfer Application T-14177 appear to be consistent with the requirements of ORS 537.705 and 540.505 to 540.580 and OAR 690-380-5000. If protests are not filed pursuant to OAR 690-380-4030, the application will be approved.

If Transfer Application T-14177 is approved, the final order will include the following:

1. *The additional points of appropriation proposed in Transfer Application T-14177 are approved.*
2. *The right to the use of the water is restricted to beneficial use at the place of use described and is subject to all other conditions and limitations contained in Certificate 89345 and any related decree.*
3. *Approval of this transfer application does not constitute nor grant legal access onto or through another person's property for purposes of accessing the new points of appropriation.*
4. *Water right Certificate 89345 is cancelled.*
5. *The quantity of water diverted at the new additional points of appropriation (Wells 6, 7, 8, and 9), together with that diverted at the original points of appropriation (Wells 1, 2, 3, 4, and 5), shall not exceed the quantity of water lawfully available at the original points of appropriation (Wells 1, 2, 3, 4, and 5).*
6. *Water shall be acquired from the same aquifer (water source) as the original points of appropriation.*
7. *Water use measurement conditions:*
 - a. *Before water use may begin under this order, the water user shall install a totalizing flow meter, or, with prior approval of the Director, another suitable measuring device, at each point of appropriation (new and existing).*
 - b. *The water user shall maintain the meters or measuring devices in good working order.*
 - c. *The water user shall allow the Watermaster access to the meters or measuring devices; provided however, where the meters or measuring devices are located within a private structure, the Watermaster shall request access upon reasonable notice.*
8. *Full beneficial use of the water shall be made, consistent with the terms of this order, on or before **October 1, 2026**. A Claim of Beneficial Use prepared by a Certified Water Right Examiner shall be submitted by the applicant to the Department within one year after the deadline for completion of the change and full beneficial use of the water.*

9. *After satisfactory proof of beneficial use is received, a new certificate confirming the right transferred will be issued.*

Dated in Salem, Oregon on

JAN 21 2025

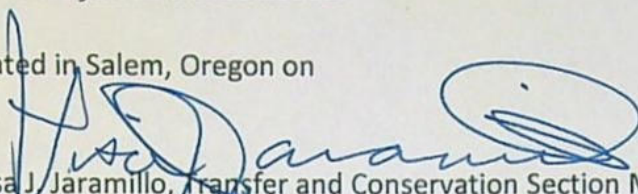
Lisa J. Jaramillo, Transfer and Conservation Section Manager, for
IVAN GALL, DIRECTOR
Oregon Water Resources Department

This Preliminary Determination was prepared by Joan Smith. If you have questions regarding the content of this document, you may contact me at 503-986-0892 or Joan.M.Smith@water.oregon.gov

Protests

Under the provisions of ORS 540.520(6) & (7) and OAR 690-380-4030, within 30 days after the last date of publication of the newspaper notice or the Department's weekly notice as prescribed by OAR 690-380-4020, whichever is later, any person may file, jointly or severally, a protest expressing opposition or approval of the transfer application and disagreement with this Preliminary Determination or a standing statement in support of this Preliminary Determination. If this Preliminary Determination determines that a change in point of diversion or appropriation would result in injury, the applicant may file a notification of intent to pursue approval of the transfer under OAR 690-380-5030 to 690-380-5050. Protests and standing statements must be received by the Water Resources Department within 30 days after the last date of publication of the newspaper notice or the Department's weekly notice as prescribed by OAR 690-380-4020, whichever is later.

Protests must be in writing and received in hard copy form with the appropriate statutory protest filing fee; protests cannot be filed by electronic mail. [OAR 690-002-0025(3) and 690-380-0100(9)]. The protest must include the following:

- The person's name, address, and telephone number;
- All reasonably ascertainable issues and all reasonably available arguments supporting the person's position by the close of the protest period. Failure to raise a reasonably ascertainable issue in a protest or failure to provide sufficient specificity to afford the Department an opportunity to respond to the issue may preclude consideration of the issue during the hearing;
- If you are the applicant, a protest fee of \$480 required by ORS 536.050; and
- If you are not the applicant, a protest fee of \$950 required by ORS 536.050 and proof of service of the protest upon the applicant.

Requests for Standing

Under the provisions of OAR 690-380-4030(5), the Department shall provide to persons who have filed standing statements as defined under OAR 690-380-0100(11) notice of any differences between the Department's Preliminary Determination and the Final Order, notice of a hearing on the application under OAR 137-003-0535, and an opportunity to request limited party status or party status in the hearing.

Requests for standing must be received in the Water Resources Department no later than 30 days after the last date of publication of the newspaper notice or the Department's weekly notice as prescribed by OAR 690-380-4020, whichever is later. Requests for standing must be in writing, and must include the following:

- The requester's name, mailing address and telephone number;
- If the requester is representing a group, association or other organization, the name, address and telephone number of the represented group;
- A statement that the requester supports the preliminary determination as issued.

After the protest period has ended, the Director will either issue a Final Order or schedule a contested case hearing. The contested case hearing will be scheduled only if a protest has been filed under OAR 690-380-4030. In accordance with OAR 690-380-4200, notice and conduct of the hearing shall:

- Be under the applicable provisions of ORS 183.310 to 183.550, pertaining to contested cases, and the hearing shall be held in the area where the rights are located unless all parties stipulate otherwise; and
- If a protest has asserted that a water right to be transferred has been forfeited through non-use, include the notice and procedures described in OAR 690-017-0500 to 690-017-0900.

If after hearing the Department issues a proposed Final Order finding that a change in point of diversion or appropriation will result in injury, the applicant may file a notification of intent to pursue approval of the transfer under OAR 690-380-5030 to 690-380-5050 within 15 days of receipt of the proposed order. Notwithstanding 690-002-0175, if the applicant files a notification of intent to pursue approval of the transfer under 690-380-5030 to 690-380-5050, the deadline for filing exceptions to the proposed order shall be 30 days after the Department provides notice to the parties that the transfer does not meet the requirements of 690-380-5030 to 690-380-5050.

If you do not request a hearing within 30 days after the close of the protest period, or if you withdraw a request for a hearing, notify the Department or the administrative law judge that

you will not appear, or fail to appear at a scheduled hearing, the Director may issue a final order by default. If the Director issues a Final Order by default, the Department designates the relevant portions of its files on this matter, including all materials that you have submitted relating to this matter, as the record for purpose of proving a *prima facie* case upon default.

You may be represented by an attorney at the hearing. Legal aid organizations may be able to assist a party with limited financial resources. Generally, partnerships, corporations, associations, governmental subdivisions, or public or private organizations are represented by an attorney. However, consistent with OAR 690-002-0020 and OAR 690-137-0555, an agency representative may represent partnerships, corporations, associations, governmental subdivisions or public, or private organizations if the Department determines that appearance of a person by an authorized representative will not hinder the orderly and timely development of the record in this case.

Notice Regarding Servicemembers: Active-duty servicemembers have a right to stay proceedings under the federal Servicemembers Civil Relief Act. 50 U.S.C. App. §§501-597b. For more information contact the Oregon State Bar at 800-452-8260, the Oregon Military Department at 971-355-4127, or the nearest United States Armed Forces Legal Assistance Office through <http://legalassistance.law.af.mil>.

If you have questions about how to file a protest or if you have previously filed a protest and you want to know the status, please contact Will Davidson at 503-507-2749.

If you have questions about the Department or any of its programs, please contact our Water Resources Customer Service Group at 503-986-0900.

Address any correspondence to: Oregon Water Resources Department, Transfer and Conservation Section, 725 Summer Street NE, Suite A, Salem OR 97301-1266.



Oregon

Tina Kotek, Governor

Water Resources Department

North Mall Office Building

725 Summer St NE, Suite A

Salem, OR 97301

Phone 503 986-0900

Fax 503 986-0904

www.oregon.gov/owrd

January 21, 2024

VIA CERTIFIED MAIL AND E-MAIL

BELL A LAND AND CATTLE CO.
PO BOX 97
LA PINE, OR 97739

SUBJECT: Water Right Transfer Application T-14177

Please find enclosed the Preliminary Determination indicating that, based on the information available, the Department intends to approve application T-14177. This document is an intermediate step in the approval process; water may not be used legally as proposed in the transfer application until a Final Order has been issued by the Department. Please read this entire letter carefully to determine your responsibility for additional action.

A public notice is being published in the Department's weekly publication and in the Lake County Examiner newspaper, simultaneously with issuance of the Preliminary Determination. The notice initiates a period in which any person may file either a protest opposing the decision proposed by the Department in the Preliminary Determination or a standing statement supporting the Department's decision. The protest period will end 30 days after the last date of newspaper publication.

If no protest is filed, the Department will issue a Final Order consistent with the Preliminary Determination. You should receive a copy of the Final Order about 30 days after the close of the protest period.

If a protest is filed, the application may be referred to a contested case proceeding. A contested case provides an opportunity for the proponents and opponents of the decision proposed in the Preliminary Determination to present information and arguments supporting their position in a quasi-judicial proceeding.

Please don't hesitate to contact me at 503-986-0892 or Joan.M.Smith@water.oregon.gov, if I may be of assistance.

Sincerely,

Joan Smith

Transfer Specialist

Transfer and Conservation Section



Oregon

Tina Kotek, Governor

Water Resources Department

North Mall Office Building

725 Summer St NE, Suite A

Salem, OR 97301

Phone 503 986-0900

Fax 503 986-0904

February 23, 2023

BELL A LAND AND CATTLE CO.

PO BOX 97

LA PINE, OR 97339

Reference: Application T-14177

On February 21, 2023, the Department received your water right Permanent Transfer Application. The application was accompanied by \$3070.00. Receipt number 140170 is enclosed.

By copy of this letter, we are asking the Watermaster for a report regarding the potential for injury to existing water rights which may be caused by the requested change. A review form will also be sent to our groundwater staff to determine whether the proposed well accesses the same source of water as the original well.

This application may require publication of a notice for two consecutive weeks in a newspaper with general circulation in the area where the water right is located. If it is determined that newspaper notice will be required, the Department will prepare the notice and notify you of the cost. You will be responsible for submitting payment to the Department prior to publication of the notice.

Except as provided under ORS 540.510(3) for municipalities, you may not use water from the new point of appropriation until a final order approving the transfer application has been issued by the Department. In order to avoid any possible forfeiture of the water right, you should continue to use the water as described by your existing water right.

If the land is sold before the application is approved, the buyer's consent to the application will be required unless a recorded deed or other legal document clearly established that the water right was not conveyed in the sale.

Refer to the following page for a chart showing the steps and expected timelines for the processing of your application.

If you have any questions, please contact the Transfer Section at (503) 979-9931.

Cc: Watermaster Dist. #11, Jeremy T. Giffin (*via email*)

Lake County

Scott D. Montgomery, Agent

Irrigation District: Silver Lake Irrigation District & Ann Reece (if in District)

Enclosure

Groundwater Transfer Review Summary Form

Transfer/PA # T- 14177

GW Reviewer Darrick E. Boschmann Date Review Completed: 11/06/2023

Summary of Same Source Review:

☐ The proposed change in point of appropriation is not within the same aquifer as per OAR 690-380-2110(2).

Summary of Injury Review:

☐ The proposed transfer will result in another, existing water right not receiving previously available water to which it is legally entitled or result in significant interference with a surface water source as per 690-380-0100(3).

Summary of GW-SW Transfer Similarity Review:

☐ The proposed SW-GW transfer doesn't meet the definition of "similarly" as per OAR 690-380-2130.

This is only a summary. Documentation is attached and should be read thoroughly to understand the basis for determinations.



Oregon Water Resources Department
725 Summer Street NE, Suite A
Salem, Oregon 97301-1271
(503) 986-0900
www.wrd.state.or.us

Ground Water Review Form:

- ☒ Water Right Transfer
☐ Permit Amendment
☐ GR Modification
☐ Other

Application: T-14177

Applicant Name: Bell A Land and Cattle Co.

Proposed Changes: ☐ POA ☒ APOA ☐ SW→GW ☐ RA
☐ USE ☐ POU ☐ OTHER

Reviewer(s): Darrick E. Boschmann

Date of Review: 11/06/2023

Date Reviewed by GW Mgr. and Returned to WRSD: _____

The information provided in the application is insufficient to evaluate whether the proposed transfer may be approved because:

- ☐ The water well reports provided with the application do not correspond to the water rights affected by the transfer.
- ☐ The application does not include water well reports or a description of the well construction details sufficient to establish the ground water body developed or proposed to be developed.
- ☐ Other _____

1. Basic description of the changes proposed in this transfer: _____

This application is related to certificate 89345 which authorizes groundwater pumping from 5 wells (POD 1 = LAKE 1245; POD 2 = LAKE 743; POD 3 = LAKE 746; POD 4 = LAKE 747; POD 5 = LAKE 742) for supplemental irrigation of 4000.49 acres in the Goose and Summer Lakes Basin (Fort Rock Classified Area). The following changes are proposed:

1. Add 4 APOA:

- #6 = LAKE 1317
- #7 = not constructed
- #8 = not constructed
- #9 = not constructed

2. Will the proposed POA develop the same aquifer (source) as the existing authorized POA?

☒ Yes ☐ No Comments: _____

Groundwater in the Fort Rock Valley-Christmas Valley area (Fort Rock Classified Area) is identified as a single groundwater system. Groundwater is found in both a shallower predominantly basin-fill sediment unit and a deeper predominantly volcanic rocks and sediments unit below. The predominantly basin fill sediment unit and the predominantly volcanic rocks and sediment unit both readily yield groundwater, and the two units are hydraulically connected.

Miller (1986) describes the groundwater source as the main groundwater reservoir. That reservoir includes groundwater in different geologic units. The reservoir has three characteristics. First, the "natural" groundwater level changes less than 1.5 feet annually, indicating the system is highly modulated. Second, the 1980s potentiometric surface was approximately 4292 feet elevation amsl basin-wide with Silver Lake an exception. Third, the reservoir consists of numerous water producing zones in several formations, all having an essentially common potentiometric level, and all being very transmissive in general.

The authorized wells produce groundwater from water bearing zones within the predominantly basin-fill sediment and/or the underlying predominantly volcanic rocks and sediment unit of the main groundwater reservoir. The proposed wells will also produce groundwater from water bearing zones within the main groundwater reservoir.

3. a) Is there more than one source developed under the right (e.g., basalt and alluvium)?

☐ Yes ☒ No _____

b) If yes, estimate the portion of the right supplied by each of the sources and describe any limitations that will need to be placed on the proposed change (rate, duty, etc.): _____

4. a) Will this proposed change, at its maximum allowed rate of use, likely result in an increase in interference with **another ground water right**?

☒ Yes ☐ No Comments: Proposed APOA LAKE 1317 is located marginally closer to existing wells than the currently authorized wells. This will result in an incremental increase in interference with these wells.

b) If yes, would this proposed change, at its maximum allowed rate of use, likely result in another groundwater right not receiving the water to which it is legally entitled?

☐ Yes ☒ No If yes, explain: _____

The nearest authorized POA to proposed APOA LAKE 1317 is POD 1 under certificate 86688 (LAKE 4182) which is located ~2000 feet to the northeast. The potential increase in drawdown was calculated using the Theis equation (see attachments). The values used for the calculation are conservative and appropriate until better values become available. The calculation used an intermediate storage coefficient (0.001). The transmissivity used in the calculation (15,000 ft²/day) is from Morgan (1988) and McFarland and Ryals (1991). At the maximum allowed pumping rate (5.94 cfs), the results indicate a drawdown of ~21 feet, which would not meet the standard of "substantial or undue interference".

The long-term impact on the groundwater system should be the same. That impact is to continue contributing to the ongoing annual Fort Rock Classified area groundwater level decline.

5. a) Will this proposed change, at its maximum allowed rate of use, likely result in an increase in interference with **another surface water source**?

☐ Yes ☒ No Comments: The proposed APOA are not located significantly closer to surface water sources than the currently authorized wells. The currently authorized wells are already in close proximity to surface water. The overall interference with surface water would be expected to remain the same if this transfer were approved.

b) If yes, at its maximum allowed rate of use, what is the expected change in degree of interference with any **surface water sources** resulting from the proposed change?

Stream: _____ ☐ Minimal ☐ Significant

Stream: _____ ☐ Minimal ☐ Significant

Provide context for minimal/significant impact: _____

6. For SW-GW transfers, will the proposed change in point of diversion affect the surface water source similarly (as per OAR 690-380-2130) to the authorized point of diversion specified in the water use subject to transfer?

☐ Yes ☐ No Comments: _____

7. What conditions or other changes in the application are necessary to address any potential issues identified above: none.

8. Any additional comments: none.

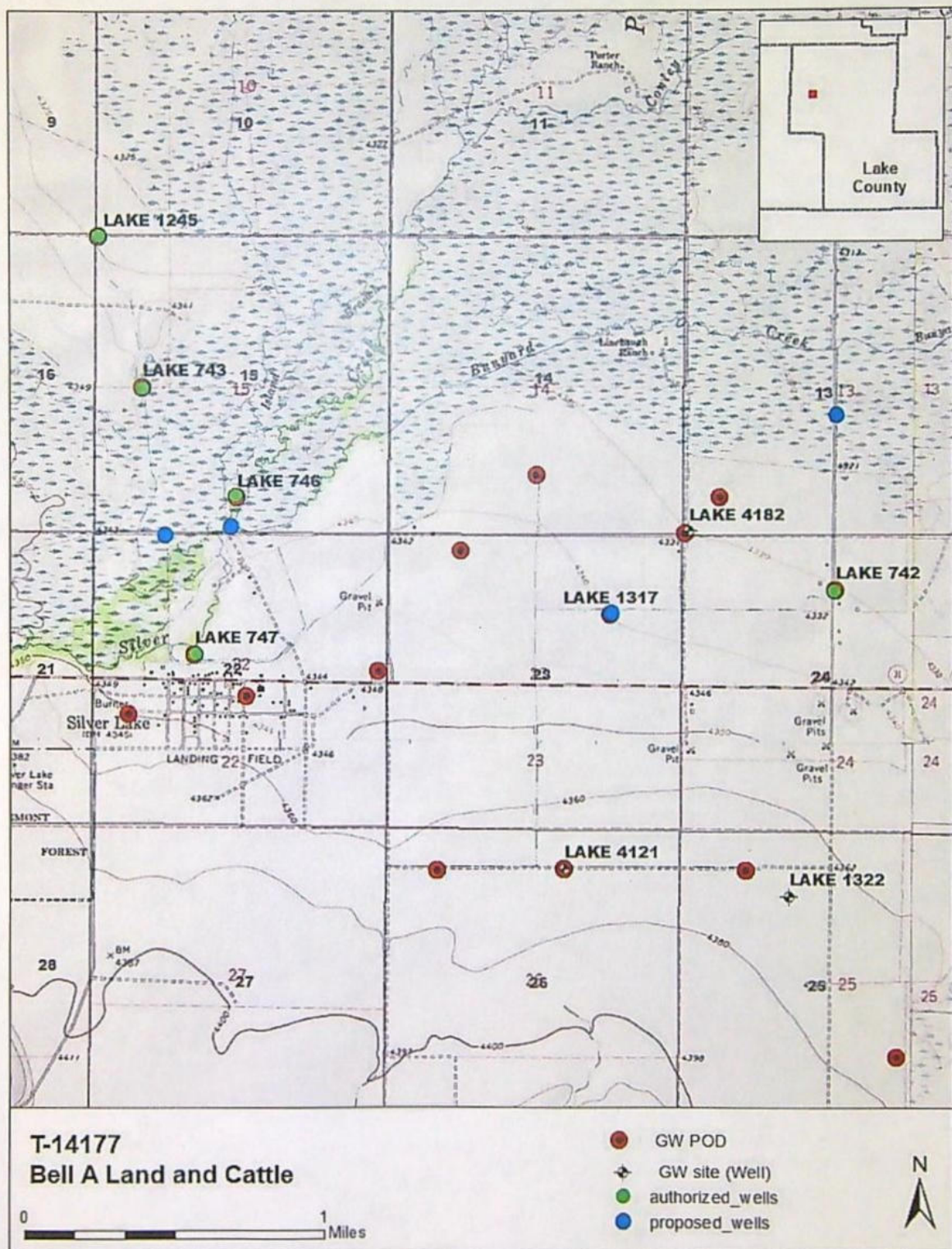

Ground Water Review Form

Transfer Application: T-14177

Theis Time-Drawdown Worksheet v.3.00
 Calculates Theis nonequilibrium drawdown and recovery at any arbitrary radial distance, r , from a pumping well for 3 different T values and radial distance, r , from a pumping well for 3 different T values and 2 different S values.
 Written by Karl C. Wozniak September 1992. Last modified December 30, 2014

Input Data:	Var Name	Scenario 1	Scenario 2	Scenario 3	Units
Total pumping time	t		245		d
Radial distance from pumped well	r		2000.00		ft
Pumping rate	Q		5.9		cfs
Hydraulic conductivity	K	150	150	150	ft/day
Aquifer thickness	b		100		ft
Storativity	S	0.00100			
	S_2	0.00100			
Transmissivity Conversions	T ftd	15.033	19.700	15.033	ft ² /day
	T ft ² /min	10.4167	13.4167	10.4167	ft ² /min
	T gpd/ft	112.209	112.209	112.209	gpd/ft

Recalculate Use the Recalculate button if recalculation is set to manual

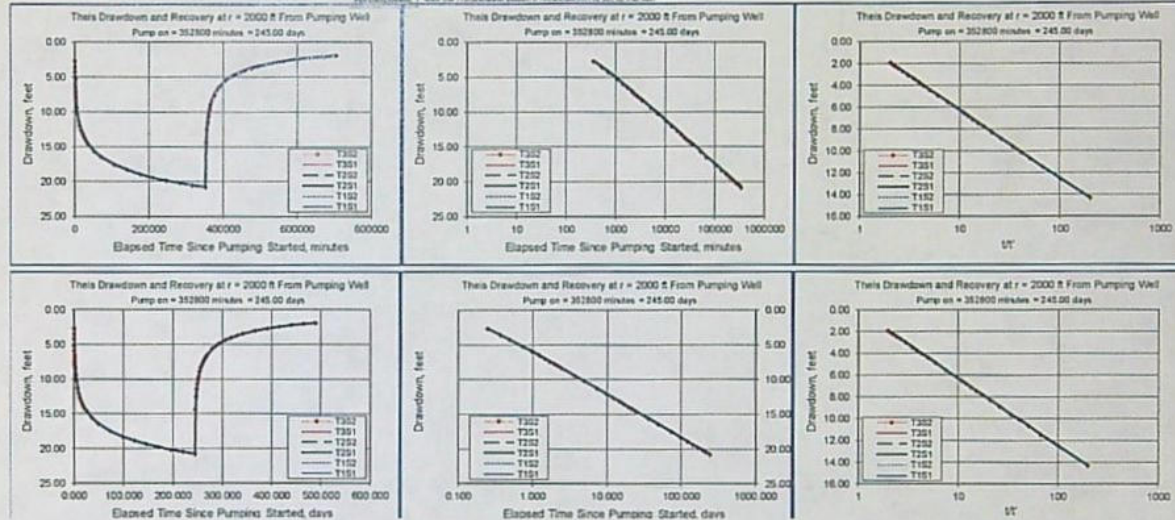

☐ RA

PERMANENT TRANSFER APPLICATION CHECKLIST – Single Cert

Transfer #: T- 14177			Applicant: Bell A Land & Cattle Co.		Caseworker: Joan	
Applicant Contact:			Phone Number:		Email:	
Applicant Agent: Scott Montgomery			Phone Number:		Email:	
CW	PR	Coord	County:	Certificate: 89345		
<input type="checkbox"/>	<input type="checkbox"/>	<input type="checkbox"/>	LAKE			
<input checked="" type="checkbox"/>	<input type="checkbox"/>	<input type="checkbox"/>	Type of Change(s) Proposed: <input type="checkbox"/> POU <input type="checkbox"/> POD <input type="checkbox"/> APOD <input type="checkbox"/> POA <input checked="" type="checkbox"/> APOA <input type="checkbox"/> USE <input type="checkbox"/> Substitution <input type="checkbox"/> Gov't Action			
<input type="checkbox"/>	<input type="checkbox"/>	<input type="checkbox"/>	Transfer requiring supplemental review criteria (supplemental checklists to be developed) <input type="checkbox"/> CHAR OF USE <input type="checkbox"/> CONSENT TO INJURY OF ISWR <input type="checkbox"/> SW to GW <input type="checkbox"/> SUPPLEMENTAL IR to PRIMARY IR			
<input checked="" type="checkbox"/>	<input type="checkbox"/>	<input type="checkbox"/>	Print for file or save all certificates in electronic "T" folder and highlight Priority Date, Rate, Use and Limit/Duty paragraph			
<input checked="" type="checkbox"/>	<input type="checkbox"/>	<input type="checkbox"/>	<input type="checkbox"/> Supplemental checklist for transfers w/in a District (S:\groups\wr\TACS\WRISApps Templates\Transfer Checklists\SUPP_Within District Processing Checklist 9-5-2019) <input type="checkbox"/> N/A District Name: Silver Lake ID If this is a Living Certificate – check with Ann Reece			
Supplemental Language document referenced below is located here: S:\groups\wr\TACS\6. Transfers\2. Caseworker Tools and Training\Supplemental Language						

Transfer Application Review and Deficiencies

CW	PR	Coord	Deficiencies that may cause a denial – please explain		
<input type="checkbox"/>	<input type="checkbox"/>	<input type="checkbox"/>			
<input type="checkbox"/>	<input type="checkbox"/>	<input type="checkbox"/>			
<input type="checkbox"/>	<input type="checkbox"/>	<input type="checkbox"/>			
<input type="checkbox"/>	<input type="checkbox"/>	<input type="checkbox"/>			
<input checked="" type="checkbox"/>	<input type="checkbox"/>	<input type="checkbox"/>	Assign file in WRIS		
<input checked="" type="checkbox"/>	<input type="checkbox"/>	<input type="checkbox"/>	Are all applicants/agents listed in WRIS with email addresses, if available?	<input checked="" type="checkbox"/> Yes	<input type="checkbox"/> No
<input checked="" type="checkbox"/>	<input type="checkbox"/>	<input type="checkbox"/>	Have all permit/certificates been entered in WRIS under Transfer #?	<input checked="" type="checkbox"/> Yes	<input type="checkbox"/> No
<input checked="" type="checkbox"/>	<input type="checkbox"/>	<input type="checkbox"/>	Were Public Comments received? (if yes, enter commenter names/email on mailing list)	<input type="checkbox"/> Yes	<input checked="" type="checkbox"/> No
<input type="checkbox"/>	<input type="checkbox"/>	<input type="checkbox"/>	If yes, were they timely?	<input type="checkbox"/> Yes	<input type="checkbox"/> No
<input type="checkbox"/>	<input type="checkbox"/>	<input type="checkbox"/>	Add finding for any comments received (see Supplemental Language document)		
<input type="checkbox"/>	<input type="checkbox"/>	<input type="checkbox"/>	Notes:		

Review "From" and "To" Lands and/or POD/POA

CW	PR	Coord			
<input checked="" type="checkbox"/>	<input type="checkbox"/>	<input type="checkbox"/>	Does the "from" map identify the authorized POD(s)/POA(s)/POU?	<input checked="" type="checkbox"/> Yes	<input type="checkbox"/> No
<input checked="" type="checkbox"/>	<input type="checkbox"/>	<input type="checkbox"/>	Does the "from" map match the certificate map? If No, what is different?	<input checked="" type="checkbox"/> Yes	<input type="checkbox"/> No
<input checked="" type="checkbox"/>	<input type="checkbox"/>	<input type="checkbox"/>	Are any of the "from" lands being cancelled/diminished?	<input type="checkbox"/> Yes	<input checked="" type="checkbox"/> No
<input type="checkbox"/>	<input type="checkbox"/>	<input type="checkbox"/>	If Yes, were cancellation/diminution affidavits submitted? (see findings in Supplemental Language doc)	<input type="checkbox"/> Yes	<input type="checkbox"/> No

<input checked="" type="checkbox"/>	<input checked="" type="checkbox"/>	<input checked="" type="checkbox"/>	Compare FROM POU in application (Table 2) with certificate. Mark certificate with acres being xferred (FROM acres), any RR acres and any acres being cancelled. <i>no</i>	
<input checked="" type="checkbox"/>	<input checked="" type="checkbox"/>	<input checked="" type="checkbox"/>	Compare TO POU in Table 2 with the TO Lands on map (for accuracy)	
<input checked="" type="checkbox"/>	<input checked="" type="checkbox"/>	<input checked="" type="checkbox"/>	Are any instream water rights affected? If Yes, Cert # (If Yes, check criteria for injury-upstream POD move, moving closer to SW, or return flows affected)	<input type="checkbox"/> Yes <input type="checkbox"/> No

Layered/Supplemental Rights				
CW	PR	Coord	<input type="checkbox"/> N/A	<i>App. is for Supplemental Rights No POD</i>
<input type="checkbox"/>	<input type="checkbox"/>	<input type="checkbox"/>	Are any supplemental rights being transferred? (verify that it is actually a supplemental right)	<input type="checkbox"/> Yes <input type="checkbox"/> No
<input type="checkbox"/>	<input type="checkbox"/>	<input type="checkbox"/>	If Yes, are they being transferred to a "like" primary (i.e. similar reliability) or are they moving with a primary under the transfer?	<input type="checkbox"/> Yes <input type="checkbox"/> No
<input type="checkbox"/>	<input type="checkbox"/>	<input type="checkbox"/>	Are there any layered irrigation rights not included in the transfer?	<input type="checkbox"/> Yes <input type="checkbox"/> No
<input type="checkbox"/>	<input type="checkbox"/>	<input type="checkbox"/>	If they are not included, they must move with the primary, to a "like" primary, or be cancelled via a cancellation affidavit.	
<input type="checkbox"/>	<input type="checkbox"/>	<input type="checkbox"/>	Layered right(s) Cert:	
<input type="checkbox"/>	<input type="checkbox"/>	<input type="checkbox"/>	Notes:	

Transfer Review Criteria				
CW	PR	Coord		
<input checked="" type="checkbox"/>	<input type="checkbox"/>	<input type="checkbox"/>	Validity of the right – Has the right been used in the last 5 years and is not subject to forfeiture?	<input checked="" type="checkbox"/> Yes <input type="checkbox"/> No
<input checked="" type="checkbox"/>	<input type="checkbox"/>	<input type="checkbox"/>	<input checked="" type="checkbox"/> Evidence of use and supporting documentation <input type="checkbox"/> Confirming (not a remaining right) cert issued within the last 5 years <input type="checkbox"/> Rebuttal to forfeiture (ORS 540.610)	
<input checked="" type="checkbox"/>	<input type="checkbox"/>	<input type="checkbox"/>	Ready, Willing and Able – <input type="checkbox"/> Current delivery system sufficiently described in application. Does delivery system have capacity to fully divert and use the authorized rate/duty of the right?	<input checked="" type="checkbox"/> Yes <input type="checkbox"/> No
<input checked="" type="checkbox"/>	<input type="checkbox"/>	<input type="checkbox"/>	Would the proposed transfer result in enlargement? If Yes, why? What conditions, if any, will avoid? <i>conditioned w/ measurement device</i>	<input type="checkbox"/> Yes <input checked="" type="checkbox"/> No
<input checked="" type="checkbox"/>	<input type="checkbox"/>	<input type="checkbox"/>	Would the proposed transfer result in injury? If Yes, why? What conditions, if any, will avoid?	<input type="checkbox"/> Yes <input checked="" type="checkbox"/> No
<input checked="" type="checkbox"/>	<input type="checkbox"/>	<input type="checkbox"/>	If injury, has WM or GW provided a list of injured water right holders? <input checked="" type="checkbox"/> N/A	<input type="checkbox"/> Yes <input type="checkbox"/> No
<input checked="" type="checkbox"/>	<input type="checkbox"/>	<input type="checkbox"/>	If POD/POA/APOD/APOA change, will it be from the same source? <i>If No, deny per OAR 690-380-2110(2)</i> <input type="checkbox"/> N/A	<input checked="" type="checkbox"/> Yes <input type="checkbox"/> No
<input type="checkbox"/>	<input type="checkbox"/>	<input type="checkbox"/>	Notes:	

Reviews and Conditions				
CW	PR	Coord	If review is required and has not been submitted, contact reviewer. DPD cannot be issued without reviews.	
<input checked="" type="checkbox"/>	<input type="checkbox"/>	<input type="checkbox"/>	Has the WM review been received? Conditions: <i>yes</i>	<input checked="" type="checkbox"/> Yes <input type="checkbox"/> No
<input checked="" type="checkbox"/>	<input type="checkbox"/>	<input type="checkbox"/>	Has the ODFW review been received? (required on SW POD or APOD change only) <input checked="" type="checkbox"/> N/A	<input type="checkbox"/> Yes <input checked="" type="checkbox"/> No
<input checked="" type="checkbox"/>	<input type="checkbox"/>	<input type="checkbox"/>	Has the GW review been received? <input type="checkbox"/> N/A	<input checked="" type="checkbox"/> Yes <input type="checkbox"/> No
			Conditions: (required on POA change, APOA or SW to GW only)	

Draft Preliminary Determination and Cover Letter – 12 pt. Calibri font

CW	PR	Coord	
<input checked="" type="checkbox"/>	<input type="checkbox"/>	<input type="checkbox"/>	Prepare ModPod workareas (see S:\groups\wr\TACS\Resources & Reference\Procedures ModPod Procedures 10-2022 for instructions on creating work areas through ModPod)
<input checked="" type="checkbox"/>	<input type="checkbox"/>	<input type="checkbox"/>	Prepare DPD (save as T-XXXXX-dpd) (where XXXXX is the transfer number)
<input checked="" type="checkbox"/>	<input type="checkbox"/>	<input type="checkbox"/>	Prepare DPD Cover letter (save as T-XXXXX-dpd-cov)
<input checked="" type="checkbox"/>	<input type="checkbox"/>	<input type="checkbox"/>	Prepare Notice (save as T-XXXXX-pd-notice)

Remaining Right			
CW	PR	Coord	<input checked="" type="checkbox"/> N/A
<input type="checkbox"/>	<input type="checkbox"/>	<input type="checkbox"/>	Prepare Remaining Right (RR) (if applicable). Save as T-XXXXX-rr-CCCC-NNNN (CCCC = current certificate number, NNNN = new certificate number). Send with DPD, cover letter and notice for peer review.
<input type="checkbox"/>	<input type="checkbox"/>	<input type="checkbox"/>	Assign new certificate number to remaining right cert (send cert number to Data with PD)
			Orig Cert # _____ RR Cert # _____
<input type="checkbox"/>	<input type="checkbox"/>	<input type="checkbox"/>	Make sure all RRs are issued in the original name*, conditions match and duty paragraph matches (if irrigation)
<p>*Note: Remaining rights can only be issued in the name of the current landowner(s) of the remaining rights IF 1) the Report of Ownership information supplied for the transfer covers all of the remaining right lands (as well as the right being transferred) and 2) the applicant asks for the remaining right to be issued in their name. IF there is a change to remaining right (other than what transfer authorizes) – ADD RECONSIDERATION LANGUAGE “other than contested case.”</p>			
<input type="checkbox"/>	<input type="checkbox"/>	<input type="checkbox"/>	Send DPD, cover letter, remaining right and notice for Peer Review

Issue Draft Preliminary Determination			
CW	PR	Coord	
<input type="checkbox"/>	<input type="checkbox"/>	<input type="checkbox"/>	DPD, Cover Letter and notice signed off by Analyst
<input type="checkbox"/>	<input type="checkbox"/>	<input type="checkbox"/>	Copy DPD and cover letter for paper file
<input type="checkbox"/>	<input type="checkbox"/>	<input type="checkbox"/>	Save DPD and cover letter as PDF
<input type="checkbox"/>	<input type="checkbox"/>	<input type="checkbox"/>	Mail/email to applicant/agent/WM
<input type="checkbox"/>	<input type="checkbox"/>	<input type="checkbox"/>	Add workflow item “Draft PD Issued”

Report of Ownership Information (ROI)					
CW	PR	Coord			
<input type="checkbox"/>	<input type="checkbox"/>	<input type="checkbox"/>	Does legal description/tax lot map in ROI/Deed match “from” lands?	<input type="checkbox"/> Yes	<input type="checkbox"/> No
<input type="checkbox"/>	<input type="checkbox"/>	<input type="checkbox"/>	Have all owners on the ROI/Deed signed the application? (if No, a statement of consent must be included)	<input type="checkbox"/> Yes	<input type="checkbox"/> No
<input type="checkbox"/>	<input type="checkbox"/>	<input type="checkbox"/>	Has a notarized statement of consent been submitted? (if applicable) <input type="checkbox"/> N/A	<input type="checkbox"/> Yes	<input type="checkbox"/> No

Newspaper Notice (if required)					
CW	PR	Coord	<input type="checkbox"/> N/A		
<input type="checkbox"/>	<input type="checkbox"/>	<input type="checkbox"/>	Name of newspaper:	(A list of approved newspapers can be obtained from Julie)	
<input type="checkbox"/>	<input type="checkbox"/>	<input type="checkbox"/>	Request for publishing cost sent to Analyst (if applicable)	<input type="checkbox"/> Yes	<input type="checkbox"/> No
<input type="checkbox"/>	<input type="checkbox"/>	<input type="checkbox"/>	Prepare/send letter to applicant/agent regarding newspaper notice cost	<input type="checkbox"/> Yes	<input type="checkbox"/> No
<input type="checkbox"/>	<input type="checkbox"/>	<input type="checkbox"/>	Support delivered funds receipt to caseworker	<input type="checkbox"/> Yes	<input type="checkbox"/> No

Preliminary Determination and Cover Letter Preparation

CW	PR	Coord	
			<i>See cheat sheet at (S:\groups\wr\TACS\6. Transfers\Procedures\DPD to PD Conversion 10-19-2023) for more detailed instructions</i>
<input type="checkbox"/>	<input type="checkbox"/>	<input type="checkbox"/>	Was application amended after DPD was issued? - <i>If Yes, make sure amended pages were scanned to WRIS (see support staff) and make sure you mark amended (replaced) pages with SUPERSEDE. Also make findings in PD.</i> <input type="checkbox"/> Yes <input type="checkbox"/> No
<input type="checkbox"/>	<input type="checkbox"/>	<input type="checkbox"/>	If Yes, what was amended?
<input type="checkbox"/>	<input type="checkbox"/>	<input type="checkbox"/>	Did amendment change determination from denial to approval? <i>Make findings in PD.</i> <input type="checkbox"/> Yes <input type="checkbox"/> No
<input type="checkbox"/>	<input type="checkbox"/>	<input type="checkbox"/>	<input type="checkbox"/> If POD/POA changes or changes in "from" lands – re-review required from WM <input type="checkbox"/> If POA changes – re-review required from GW
<i>Note: If POD was amended and changed from a downstream move to upstream within an ISWR reach – Consent to Injury may be required.</i>			
<input type="checkbox"/>	<input type="checkbox"/>	<input type="checkbox"/>	Save DPD as a new document (T-XXXXX-pd.doc) – 12 pt. Calibri font
<input type="checkbox"/>	<input type="checkbox"/>	<input type="checkbox"/>	Remove "Draft" from document
<input type="checkbox"/>	<input type="checkbox"/>	<input type="checkbox"/>	If application was amended, add finding including date of amendment
<input type="checkbox"/>	<input type="checkbox"/>	<input type="checkbox"/>	Unhide hidden findings (cntrl-A, select Font, uncheck "hidden" box) and add dates
<input type="checkbox"/>	<input type="checkbox"/>	<input type="checkbox"/>	Change language resulting from any amendments in response to the DPD, including language under Determination and Proposed Action
<input type="checkbox"/>	<input type="checkbox"/>	<input type="checkbox"/>	Unhide appeal (protest) language at the end of the document
<input type="checkbox"/>	<input type="checkbox"/>	<input type="checkbox"/>	Prepare PD Cover Letter (save as T-XXXXX-pd-cov)
<input type="checkbox"/>	<input type="checkbox"/>	<input type="checkbox"/>	Check email address(s) for accuracy
<input type="checkbox"/>	<input type="checkbox"/>	<input type="checkbox"/>	Notes:
<input type="checkbox"/>	<input type="checkbox"/>	<input type="checkbox"/>	Send to caseworker/Kelly for Peer Review

Data Center Review of PD

CW	PR	Coord	
<input type="checkbox"/>	<input type="checkbox"/>	<input type="checkbox"/>	Email PD and RR(s)(with new cert numbers) to Duff for review – indicate if file is RA
<input type="checkbox"/>	<input type="checkbox"/>	<input type="checkbox"/>	Data Center will send notification that file is complete
<input type="checkbox"/>	<input type="checkbox"/>	<input type="checkbox"/>	Make any necessary changes to PD or prepare Revised DPD (if substantive changes)

Issue Preliminary Determination

CW	PR	Coord	
<input type="checkbox"/>	<input type="checkbox"/>	<input type="checkbox"/>	Print PD and put in Manager's box for signature and issuance (support will print cover letter)
<input type="checkbox"/>	<input type="checkbox"/>	<input type="checkbox"/>	Add workflow notes

Final Order			
CW	PR	Coord	See cheat sheet at (S:\groups\wr\TACS\6. Transfers\Procedures\PD to FO Conversion 10-19-2023) for more detailed instructions
Do not issue Final Order before this date: (protest period end date or 30 days after date of last newspaper publication)			
<input type="checkbox"/>	<input type="checkbox"/>	<input type="checkbox"/>	Have protests been received? If YES, STOP! Coordinate with Protest section.
<input type="checkbox"/>	<input type="checkbox"/>	<input type="checkbox"/>	If application had a newspaper notice, verify that Affidavit of Publication was received. Date:
<input type="checkbox"/>	<input type="checkbox"/>	<input type="checkbox"/>	Save PD as a new document (T-XXXXX-ord-approve (or deny))
<input type="checkbox"/>	<input type="checkbox"/>	<input type="checkbox"/>	Remove "PRELIMINARY DETERMINATION" from document title and replace with "FINAL ORDER." Unhide hidden findings (cntrl-a, select Font, uncheck "hidden" box)
<input type="checkbox"/>	<input type="checkbox"/>	<input type="checkbox"/>	Replace "PROPOSING APPROVAL/DENIAL OF" in document title with APPROVING/DENYING
<input type="checkbox"/>	<input type="checkbox"/>	<input type="checkbox"/>	Replace the "judicial review/reconsideration rights" box in the first page footer for the "Final Order" judicial review language; unhide and add Special Order Volume (support will add page #)
<input type="checkbox"/>	<input type="checkbox"/>	<input type="checkbox"/>	Update the hidden paragraph following the public notice and amendments findings (regarding issuance of PD)
<input type="checkbox"/>	<input type="checkbox"/>	<input type="checkbox"/>	Change "Determination and Proposed Action" to "Conclusions of Law" and update paragraph (delete protest sentence)
<input type="checkbox"/>	<input type="checkbox"/>	<input type="checkbox"/>	Replace "If application T-XXXXX is approved . . ." with Now, therefore, it is ORDERED:" (make BOLD)
<input type="checkbox"/>	<input type="checkbox"/>	<input type="checkbox"/>	Select list of conditions below "It is ORDERED" section and turn off Italics. Check numbering (start at "1").
<input type="checkbox"/>	<input type="checkbox"/>	<input type="checkbox"/>	Delete Document preparation box, Protest language, Request for Standing , and Notice Regarding Servicemembers; Insert "Mailing Date: _____"
<input type="checkbox"/>	<input type="checkbox"/>	<input type="checkbox"/>	Final Check: All Conclusions of Law are supported by Findings and Transfer Review Criteria

Remaining Rights			
CW	PR	Coord	<input type="checkbox"/> N/A
<input type="checkbox"/>	<input type="checkbox"/>	<input type="checkbox"/>	Make sure all RR certs have new cert numbers and are entered on the right side of the footer of each RR
<input type="checkbox"/>	<input type="checkbox"/>	<input type="checkbox"/>	Update left side of footer to read: T-XXXXX.rr.YYYYY.ZZZZZ.ini, where YYYYY is original cert number, ZZZZZ is the new cert number, and .ini stands for your initials
<input type="checkbox"/>	<input type="checkbox"/>	<input type="checkbox"/>	Print RR on certificate paper and include with Final Order for signature

Issue Final Order			
CW	PR	Coord	
<input type="checkbox"/>	<input type="checkbox"/>	<input type="checkbox"/>	Pull "Working Copy" folder from file
<input type="checkbox"/>	<input type="checkbox"/>	<input type="checkbox"/>	Print and put FO and RR in Manager's box for signature (manager will deliver to support for processing and issuance)

[illegible]

Notes:

Watermaster Review Form: Water Right Transfer



Oregon Water Resources Department
725 Summer St NE, Suite A
Salem, Oregon 97301-1266
(503) 986-0900
www.oregon.gov/OWRD

Transfer Application: T-14177

Review Due Date: 03/25/2023

Applicant Name: Bell A Land and Cattle

Proposed Changes: ☐ POU ☐ POD ☒ POA ☐ USE ☐ OTHER

Reviewer(s): Giffin

Date of Review: 02/24/2023

1. Do you have evidence that the right has not been used in the last 5 years and that the presumption of forfeiture would not likely be rebuttable? ☐ Yes ☒ No If "Yes", attach evidence (e.g. dated aerial photo showing pavement or building on the land for >5 yrs.)
2. Is there a history of regulation on the source that serves this (or these) right(s) that has involved the transferred right(s) and downstream water rights? ☐ Yes ☒ No Generally characterize the frequency of any regulation or explain why regulation has not occurred:
3. Have headgate notices been issued for the source that serves the transferred right(s)?
☐ Yes ☒ No ☐ Records not available.
4. In your estimation, after the proposed change, would distribution of water for the right(s) result in regulation of other water rights that would not have occurred if use under the original right(s) was/were maximized? ☐ Yes ☒ No If "Yes", explain:
5. In your estimation, if the proposed change is approved, are there upstream water rights that would be affected? ☐ Yes ☒ No If "Yes", describe how the rights would be affected and list the rights most affected:

6. Check here ☐ if it appears that downstream water rights benefit from return flows resulting from the current use of the transferred right(s)? If you check the box, generally characterize the locations where the return flows likely occur and list the water rights that benefit most:

☒ N/A

7. For POD changes and instream transfers, check here if there are channel losses between the old and new PODs or within the proposed instream reach? If you check the box, describe and, if possible, estimate the losses:

☒ N/A

8. For instream transfers that propose protection of a reach beyond the mouth of the source stream:

☒ N/A Would the quantity be measureable into the receiving stream consistent with OAR 690-077-0015(8)? ☐ Yes ☐ No

9. For POU changes: ☒ N/A Is it likely the original place of use would continue to receive water from the same source? ☐ Yes ☐ No If "Yes", explain:

10. For POU or USE changes: ☐ N/A In your best judgment, would use of the existing right at "full face value," result in the diversion of more water than can be used beneficially and without waste?

☐ Yes ☒ No If "Yes", explain:

11. For POU changes that involve micro-irrigation: ☒ N/A

- a. Has the applicant made changes (absent a transfer) to convert to micro-irrigation within the current place of use boundary of the water right proposed for transfer, and previously demonstrated to the Department through monitoring and site inspections by the Watermaster that the proposed transfer will not result in injury or enlargement?

☐ Yes ☐ No If "Yes", explain:

- b. Has a temporary transfer of this nature been previously filed and approved on the same lands (or portions thereof) as those lands involved in this transfer?

☐ Yes ☒ No If "Yes", answer the following:

- i. Were there any problems with more acres being irrigated (or wetted) than were authorized under the temporary transfer? ☐ Yes ☐ No If "Yes", explain:

- ii. Did the designated areas that were to remain dry (or not wetted) under the temporary transfer actually remain dry? ☐ Yes ☐ No If "No", explain:

- iii. Did the applicant comply with and meet all of the conditions of the temporary transfer? ☐ Yes ☐ No If "No", explain:

- iv. Do you have any other observations regarding the temporary transfer? ☐ Yes ☐ No If "Yes", describe:

- v. Did the applicant demonstrate to the Department through monitoring and site inspections by the Watermaster that neither injury nor enlargement occurred as a result of the temporary transfer? ☐ Yes ☐ No If "No", explain:

- c. To the best of your knowledge, if this transfer is approved, does it appear that:

- i. "Injury" will occur to other water rights that share the same source? ☐ Yes ☒ No If "Yes", explain:

- ii. "Enlargement" of the water right being transferred will occur? ☐ Yes ☒ No If "Yes", explain:

12. Are there other issues not identified through the above questions that should be considered in determining whether the change "can be effected without injury to other rights"?

☐ Yes ☒ No If "Yes", explain:

13. What alternatives may be available for addressing any issues identified above:

14. Do conditions need to be included in the transfer order to avoid enlargement of the right or injury to other rights? ☐ No ☒ Yes, as checked and provided below:

☐ For POU changes that involve micro-irrigation, provide the monitoring and reporting conditions necessary to prevent injury/enlargement:

☐ A Headgate should be required prior to diverting water.

☒ Measurement Devices for POD or POA: (if this condition is selected, also fill in the top sections of Page 4)

*a. Before water use may begin under this order, the water user shall install a **totalizing flow meter***, or, with prior approval of the Director, another suitable measuring device, ☒ at each point of diversion/appropriation (new and existing) OR at each new point of diversion/appropriation ☐ with the exception that water rights issued to the Bureau of Reclamation or an irrigation district (or similar entity) are not subject to this condition.*

b. The water user shall maintain the meters or measuring devices in good working order.

c. The water user shall allow the Watermaster access to the meters or measuring devices; provided however, where the meters or measuring devices are located within a private structure, the Watermaster shall request access upon reasonable notice.

☐ Reservoir water use measurement: (if this condition is selected, also fill in the top sections of Page 4)

*a. Before water use may begin under this order, the water user shall install **staff gages***, or, with prior approval of the Director, other suitable measuring devices, that measure the entire range and stage between empty and full in each reservoir. Staff gages shall be United States Geological Survey style.*

b. Before water use may begin under this order, if the reservoir is located in channel, weirs or other suitable measuring devices must be installed upstream and downstream of the reservoir, and, an adjustable outlet valve must be installed. The water user shall maintain such devices in good working order. A written waiver may be obtained, if in the judgment of the Director, the installation of weirs or other suitable measuring devices, or the adjustable outlet valve, will provide no public benefit.

* The following alternative device(s) should be substituted for the bold, underlined device in the above selected condition:

☐ Weir
☐ Parshall Flume
☐ Other: _____

☐ Submerged Orifice
☐ Flow Restrictor

Oregon Water Resources Department

Measurement Condition Information for the Applicant

(To be sent with the Draft Preliminary Determination or Final Order)

Transfer #: T-14177



In order to avoid enlargement of the right or injury to other rights, a Totalizing flowmeter will be required to be installed prior to diversion of water, as a condition of this transfer:



at each point of diversion/appropriation (new and existing) **OR**



at each new point of diversion/appropriation.

For additional information, or to obtain approval of a different type of measurement device, the applicant should contact the area Watermaster:

Watermaster name: Jeremy Giffin

District: 11

Address: 231 Scalehouse Lp

City/State/Zip: Bend, OR 97702

Phone: 541-306-6885

Email: Jeremy.T.Giffin@water.Oregon.Gov

Note: If a device other than the one specified in the Preliminary Determination or Final Order is approved by the Watermaster, fill out and mail the form below to the Salem office.

Approval of an Alternate Measurement Device

T-

(to be filled out after consultation with the applicant, or after a site visit)

On behalf of the Director, I authorize use of the following suitable **alternate measurement device**:

Watermaster signature

District

Date

If this form is used for approval of an alternative measurement device, it must be mailed to:

Oregon Water Resources Department
725 Summer Street NE, Suite A
Salem, OR 97301-1266

**STATE OF OREGON
WATER RESOURCES DEPARTMENT**

725 Summer St. N.E. Ste. A

SALEM, OR 97301-4172

(503) 986-0900 / (503) 986-0904 (fax)

RECEIPT # **140170**

INVOICE # _____

RECEIVED FROM: Bell A Land and Cattle

BY: Company

CASH: ☐ CHECK: # 3295 OTHER: (IDENTIFY) ☐

APPLICATION

PERMIT

TRANSFER 7-14177

TOTAL REC'D \$ 3,070.00

1083 TREASURY 4170 WRD MISC CASH ACCT

0407 COPIES

OTHER: (IDENTIFY) _____

0243 I/S Lease _____ 0244 Muni Water Mgmt. Plan _____ 0245 Cons. Water _____

4270 WRD OPERATING ACCT

MISCELLANEOUS

0407 COPY & TAPE FEES

0410 RESEARCH FEES

0408 MISC REVENUE: (IDENTIFY) _____

TC162 DEPOSIT LIAB. (IDENTIFY) _____

0240 EXTENSION OF TIME

WATER RIGHTS:

0201 SURFACE WATER

0203 GROUND WATER

0205 TRANSFER

WELL CONSTRUCTION

0218 WELL DRILL CONSTRUCTOR

LANDOWNER'S PERMIT

OTHER (IDENTIFY) _____

EXAM FEE

\$

\$

\$ 3,070.00

EXAM FEE

\$

RECORD FEE

\$

\$

LICENSE FEE

\$

\$

0536 TREASURY 0437 WELL CONST. START FEE

0211 WELL CONST START FEE

0210 MONITORING WELLS

OTHER (IDENTIFY) _____

\$

\$

CARD#

CARD#

0607 TREASURY 0467 HYDRO ACTIVITY LIC NUMBER

0233 POWER LICENSE FEE (FW/WRD)

0231 HYDRO LICENSE FEE (FW/WRD)

HYDRO APPLICATION

\$

\$

\$

TREASURY OTHER / RDX

FUND _____ TITLE _____

OBJ. CODE _____ VENDOR # _____

DESCRIPTION _____

\$

RECEIPT:

140170

DATED:

2-21-2023

BY:

[Signature]

Application for Permanent Water Right Transfer



Oregon Water Resources Department
725 Summer Street NE, Suite A
Salem, Oregon 97301-1266
(503) 986-0900
www.oregon.gov/OWRD

Part 1 of 5 – Minimum Requirements Checklist

This transfer application **will be returned** if Parts 1 through 5 and all required attachments are not completed and included.

For questions, please call (503) 986-0900, and ask for Transfer Section.

RECEIVED

JAN 23 2023

OWRD

Check all items included with this application. (N/A = Not Applicable)

- ☒ Part 1 – Completed Minimum Requirements Checklist.
- ☒ Part 2 – Completed Transfer Application Map Checklist.
- ☒ Part 3 – Application Fee, payable by check to the Oregon Water Resources Department, and completed Fee Worksheet, page 3. Try the new online fee calculator at:
http://apps.wrd.state.or.us/apps/misc/wrd_fee_calculator.

- ☒ Part 4 – Completed Applicant Information and Signature.
- ☒ Part 5 – Information about Water Rights to be Transferred: **How many water rights are to be transferred? 1 List them here: 89345**

Please include a separate Part 5 for each water right. (See instructions on page 6)

NOTE: A separate transfer application is required for each water right unless the criteria in OAR 690-380-3220 are met.

RECEIVED

FEB 21 2023

OWRD

Attachments:

- ☒ Completed Transfer Application Map.
- ☒ Completed Evidence of Use Affidavit and supporting documentation.
- ☐ ☒ N/A Affidavit(s) of Consent from Landowner(s) (if the applicant does not own the land the water right is on.)
- ☐ ☒ N/A Supplemental Form D – For water rights served by or issued in the name of an irrigation district. Complete when the transfer applicant is not the irrigation district.
- ☒ ☐ N/A Oregon Water Resources Department's Land Use Information Form with approval and signature from each local land use authority in which water is to be diverted, conveyed, and/or used. Not required if water is to be diverted, conveyed, and/or used only on federal lands or if **all** of the following apply: a) a change in place of use only, b) no structural changes, c) the use of water is for irrigation only, and d) the use is located within an irrigation district or an exclusive farm use zone.
- ☒ ☐ N/A Water Well Report/Well Log for changes in point(s) of appropriation (well(s)) or additional point(s) of appropriation.
- ☐ ☒ N/A Geologist Report for a change from a surface water point of diversion to a ground water point of appropriation (well), if the proposed well is more than 500' from the surface water source and more than 1000' upstream or downstream from the point of diversion. See OAR 690-380-2130 for requirements and applicability.

(For Staff Use Only)

WE ARE RETURNING YOUR APPLICATION FOR THE FOLLOWING REASON(S):

- | | |
|--|--|
| <input type="checkbox"/> Application fee not enclosed/insufficient | <input type="checkbox"/> Map not included or incomplete |
| <input type="checkbox"/> Land Use Form not enclosed or incomplete | <input type="checkbox"/> Evidence of Use Form not enclosed or incomplete |
| <input type="checkbox"/> Additional signature(s) required | <input type="checkbox"/> Part _____ is incomplete |

Other/Explanation _____

Staff: _____ 503- _____ Date: ____/____/____

Part 2 of 5 – Transfer Application Map

Your transfer application will be returned if any of the map requirements listed below are not met. **OWRD**

Please be sure that the transfer application map you submit includes all the required items and matches the existing water right map. Check all boxes that apply.

- ☒ ☐ N/A Certified Water Right Examiner (CWRE) Stamp and Original Signature. For a list of CWREs, see http://apps.wrd.state.or.us/apps/wr/cwre_license_view/. CWRE stamp and signature are not required for substitutions.
- ☐ ☒ N/A If **more than three** water rights are involved, separate maps are needed for each water right.
- ☒ Permanent quality printed with dark ink on good quality paper.
- ☒ The size of the map can be 8½ x 11 inches, 8½ x 14 inches, 11 x 17 inches, or up to 30 x 30 inches. For 30 x 30 inch maps, one extra copy is required.
- ☒ A north arrow, a legend, and scale.
- ☒ The scale of the map must be: 1 inch = 400 feet, 1 inch = 1,320 feet, the scale of the Final Proof/Claim of Beneficial Use Map (the map used when the permit was certificated), the scale of the county assessor map if the scale is not smaller than 1 inch = 1,320 feet, or a scale that has been pre-approved by the Department.
- ☒ Township, Range, Section, ¼ ¼, DLC, Government Lot, and other recognized public land survey lines.
- ☒ Tax lot boundaries (property lines) are required. Tax lot numbers are recommended.
- ☒ Major physical features including rivers and creeks showing direction of flow, lakes and reservoirs, roads, and railroads.
- ☒ Major water delivery system features from the point(s) of diversion/appropriation such as main pipelines, canals, and ditches.
- ☒ Existing place of use that includes separate hachuring for each water right, priority date, and use including number of acres in each quarter-quarter section, government lot, or in each quarter-quarter section as projected within government lots, donation land claims, or other recognized public land survey subdivisions. If less than the entirety of the water right is being changed, a separate hachuring is needed for lands left unchanged.
- ☒ ☐ N/A Proposed place of use that includes separate hachuring for each water right, priority date, and use including number of acres in each quarter-quarter section, government lot, or in each quarter-quarter section as projected within government lots, donation land claims, or other recognized public land survey subdivisions.
- ☒ Existing point(s) of diversion or well(s) with distance and bearing or coordinates from a recognized survey corner. This information can be found in your water right certificate or permit.
- ☒ ☐ N/A If you are proposing a change in point(s) of diversion or well(s), show the proposed location and label it clearly with distance and bearing or coordinates. If GPS coordinates are used, latitude-longitude coordinates may be expressed as either degrees-minutes-seconds with at least one digit after the decimal (example – 42°32'15.5") or degrees-decimal with five or more digits after the decimal (example – 42.53764°).

RECEIVED

FEB 21 2023

14177
OWRD

FEE WORKSHEET for PERMANENT TRANSFER (except Substitution)

RECEIVED
JAN 23 2023
OWRD

1. For irrigation calculate cfs for each water right involved as follows:
 - a. Divide total authorized cfs by total acres in the water right (*for C12345, 1.25 cfs ÷ 100 ac*); then multiply by the number of acres to be transferred to get the transfer cfs (*x 45 ac = 0.56 cfs*).
 - b. If the water right certificate does not list total cfs, but identifies the allowable use as 1/40 or 1/80 of a cfs per acre; multiply number of acres proposed for change by either 0.025 (1/40) or 0.0125 (1/80). (*For C87654, 45.0 ac x 0.0125 cfs/ac = 0.56 cfs*)
2. Add cfs for the portions of water rights on all the land included in the transfer; however **do not count cfs for supplemental rights on acreage for which you have already calculated the cfs fee for the primary right on the same land**. The fee should be assessed only once for each "on the ground" acre included in the transfer. (*In this example, blank 5a would be only 0.56 cfs, since both rights serve the same 45.0 acres. Blank 5b would be 0 and Line 5 would then also become 0*).

Revised 7/7/2022

Part 4 of 5 – Applicant Information and Signature

Applicant Information

APPLICANT/BUSINESS NAME Bell A Land & Cattle Co		PHONE NO. 541-433-2556	ADDITIONAL CONTACT NO. 541-419-6613
ADDRESS PO Box 97			FAX NO.
CITY LaPine	STATE OR	ZIP 97739	E-MAIL BellACattle@gmail.com
BY PROVIDING AN E-MAIL ADDRESS, CONSENT IS GIVEN TO RECEIVE ALL CORRESPONDENCE FROM THE DEPARTMENT ELECTRONICALLY. COPIES OF THE FINAL ORDER DOCUMENTS WILL ALSO BE MAILED.			

Agent Information – The agent is authorized to represent the applicant in all matters relating to this application.

AGENT/BUSINESS NAME Scott D Montgomery/All Points Engr & Surveying, Inc		PHONE NO. 541-548-5833	ADDITIONAL CONTACT NO. 541-420-0401
ADDRESS PO Box 767			FAX NO.
CITY Terrebonne	STATE OR	ZIP 97760	E-MAIL scott@apeands.com
BY PROVIDING AN E-MAIL ADDRESS, CONSENT IS GIVEN TO RECEIVE ALL CORRESPONDENCE FROM THE DEPARTMENT ELECTRONICALLY. COPIES OF THE FINAL ORDER DOCUMENTS WILL ALSO BE MAILED.			

Explain in your own words what you propose to accomplish with this transfer application, and why:
Adding new wells to existing water right to provide more flexibility to existing systems.

If you need additional space, continue on a separate piece of paper and attach to the application as "Attachment 1".

Check One Box

- ☒ By signing this application, I understand that, upon receipt of the draft preliminary determination and prior to Department approval of the transfer, I will be required to provide landownership information and evidence that I am authorized to pursue the transfer as identified in OAR 690-380-4010(5); OR
- ☐ I affirm the applicant is a municipality as defined in ORS 540.510(3)(b) and that the right is in the name of the municipality or a predecessor; OR
- ☐ I affirm the applicant is an entity with the authority to condemn property and is acquiring by condemnation the property to which the water right proposed for transfer is appurtenant and have supporting documentation.

RECEIVED

JAN 23 2023

OWRD

RECEIVED

FEB 21 2023

OWRD

By my signature below, I confirm that I understand:

- Prior to Department approval of the transfer application, I may be required to submit payment to the Department for publication of a notice in a newspaper with general circulation in the area where the water right is located, once per week for two consecutive weeks. If more than one qualifying newspaper is available, I suggest publishing the notice in the following newspaper: Lake County Examiner.
- Amendments to the application may only be made in response to the Department's Draft Preliminary Determination (DPD). The applicant will have a period of at least 30 days to amend the application to address any issues identified by the Department in the DPD, or to withdraw the application. Note that amendments may be subject to additional fees, pursuant to ORS 536.050.
- Failure to complete an approved change in place of use and/or change in character of use, will result in loss of the water right (OAR 690-380-6010).
- Refunds may only be granted upon request and, as set forth in ORS 536.050(4)(a), if the Director determines that a refund of all or part of a fee is appropriate in the interests of fairness to the public or necessary to correct an error of the Department.

I (we) affirm that the information contained in this application is true and accurate.

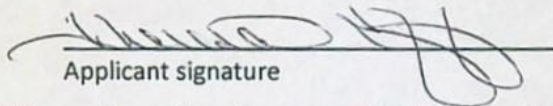

Applicant signature

Theresa Cliff, President
Print Name (and Title if applicable)

11-20-2022
Date

Is the applicant the sole owner of the land on which the water right, or portion thereof, proposed for transfer is located? ☒ Yes ☐ No*

**If NO, include signatures of all deeded landowners (and mailing and/or e-mail addresses if different than the applicant's) or attach affidavits of consent (and mailing and/or e-mail addresses) from all landowners or individuals/entities to which the water right(s) were conveyed.*

Check the following boxes that apply:

- ☒ The applicant is responsible for completion of change(s). Notices and correspondence should continue to be sent to the applicant.
- ☐ The receiving landowner will be responsible for completing the proposed change(s) after the final order is issued. Copies of notices and correspondence should be sent to this landowner.
- ☐ Both the receiving landowner and applicant will be responsible for completion of change(s). Copies of notices and correspondence should be sent to this landowner and the applicant.

At this time, are the lands in this transfer application in the process of being sold? ☐ Yes ☒ No

If YES, and you know who the new landowner will be, please complete the receiving landowner information table below. If you do not know who the new landowner will be, then a request for assignment will have to be filed for at a later date.

If a property sells, the certificated water right(s) located on the land belong to the new owner, unless a sale agreement or other document states otherwise. For more information see:

https://www.oregon.gov/owrd/WRDFormsPDF/Transfer_Property_Transactions.pdf

RECEIVING LANDOWNER NAME NA			PHONE NO.	ADDITIONAL CONTACT NO.
ADDRESS			FAX NO.	
CITY	STATE	ZIP	E-MAIL	
Describe any special ownership circumstances:				
The confirming Certificate shall be issued in the name of: <input type="checkbox"/> Applicant <input type="checkbox"/> Receiving Landowner				

RECEIVED
JAN 23 2023

OWRD

RECEIVED

FEB 21 2023

14177
OWRD

☒ Check here if any of the water rights proposed for transfer are or will be located within or served by an irrigation or other water district. (Tip: Complete and attach Supplemental Form D.)

IRRIGATION DISTRICT NAME Silver Lake Irrigation District	ADDRESS	
CITY	STATE	ZIP

☐ Check here if water for any of the rights supplied under a water service agreement or other contract for stored water with a federal agency or other entity.

To meet State Land Use Consistency Requirements, you must list all county, city, municipal corporation, or tribal governments within whose jurisdiction water will be diverted, conveyed or used.

ENTITY NAME Lake County	ADDRESS 513 Center St	
CITY Lakeview	STATE OR	ZIP 97630

RECEIVED
JAN 23 2023
OWRD

RECEIVED
FEB 21 2023
OWRD

Part 5 of 5 – Water Right Information

Please use a separate Part 5 for each water right being changed. See instructions on page 6, to copy and paste additional Part 5s, or to add additional rows to tables within the form.

CERTIFICATE # **89345**

RECEIVED

Description of Water Delivery System

RECEIVED

JAN 23 2023

System capacity: **19.81** cubic feet per second (cfs) OR

FEB 21 2023

OWRD

_____ gallons per minute (gpm)

OWRD

Describe the current water delivery system or the system that was in place at some time within the last five years. Include information on the pumps, canals, pipelines, and sprinklers used to divert, convey, and apply the water at the authorized place of use. **Water is pumped from authorized wells and conveyed into existing flood & wheel line systems that irrigate the place of use**

Table 1. Location of Authorized and Proposed Point(s) of Diversion (POD) or Appropriation (POA)

(Note: If the POD/POA name is not specified on the certificate, assign it a name or number here.)

POD/POA Name or Number	Is this POD/POA Authorized on the Certificate or is it Proposed?	If POA, OWRD Well Log ID# (or Well ID Tag # L-____)	Twp	Rng	Sec	¼ ¼	Tax Lot, DLC or Gov't Lot	Measured Distances (from a recognized survey corner)
1	<input checked="" type="checkbox"/> Authorized <input type="checkbox"/> Proposed	LAKE 1245	28 S	14 E	15	NW NW	100	50' S & 60' E from NW cor, Sec 15
2	<input checked="" type="checkbox"/> Authorized <input type="checkbox"/> Proposed	LAKE 743	28 S	14 E	15	NW SW	100	80' S & 850' E from ¼ cor, Sec 15 & 16
3	<input checked="" type="checkbox"/> Authorized <input type="checkbox"/> Proposed	LAKE 746	28 S	14 E	15	SE SW	100	600' N & 2550' E from SW cor, Sec 15
4	<input checked="" type="checkbox"/> Authorized <input type="checkbox"/> Proposed	LAKE 747	28 S	14 E	22	SE NW	100	2150' S & 1800' E from NW cor, Sec 22
5	<input checked="" type="checkbox"/> Authorized <input type="checkbox"/> Proposed	LAKE 742	28 S	14 E	24	NW NE	1400	950' S & 2510' W from NE cor, Sec 24
6	<input type="checkbox"/> Authorized <input checked="" type="checkbox"/> Proposed	LAKE 1317	28 S	14 E	23	SE NE	3000	1380' S & 1260' W from NE cor, Sec 23
7	<input type="checkbox"/> Authorized <input checked="" type="checkbox"/> Proposed	UNBUILT	28 S	14 E	13	NW SE	1400	3125' S & 2645' E from NW cor, Sec 13
8	<input type="checkbox"/> Authorized <input checked="" type="checkbox"/> Proposed	UNBUILT	28 S	14 E	22	NW NW	100	50' S & 1255' E from NW cor, Sec 22
9	<input type="checkbox"/> Authorized <input checked="" type="checkbox"/> Proposed	UNBUILT	28 S	14 E	15	SE SW	100	80' N & 2420' E from SW cor, Sec 15

Check all type(s) of change(s) proposed below (change "CODES" are provided in parentheses):

- | | |
|---|--|
| <input type="checkbox"/> Place of Use (POU) | <input type="checkbox"/> Supplemental Use to Primary Use (S to P) |
| <input type="checkbox"/> Character of Use (USE) | <input type="checkbox"/> Point of Appropriation/Well (POA) |
| <input type="checkbox"/> Point of Diversion (POD) | <input checked="" type="checkbox"/> Additional Point of Appropriation (APOA) |
| <input type="checkbox"/> Additional Point of Diversion (APOD) | <input type="checkbox"/> Substitution (SUB) |

☐ Surface Water POD to Ground Water
POA (SW/GW)

☐ Government Action POD (GOV)

Will all of the proposed changes affect the entire water right?

☒ Yes Complete only the Proposed ("to" or "on" lands) section of Table 2 on the next page. Use the "CODES" listed above to describe the proposed changes.

☐ No Complete all of Table 2 to describe the portion of the water right to be changed.

RECEIVED

JAN 23 2023

OWRD

RECEIVED

FEB 21 2023

OWRD

Table 2. Description of Changes to Water Right Certificate # 89345

List the change proposed for the acreage in each ¼ ¼. If more than one change is proposed, specify the acreage associated with each change. If there is more than one POD/POA involved in the proposed changes, specify the acreage associated with each POD/POA.

AUTHORIZED (the "from" or "off" lands) The listing that appears on the certificate BEFORE PROPOSED CHANGES List only that part or portion of the water right that will be changed.										Proposed Changes (see "CODES" from previous page)	PROPOSED (the "to" or "on" lands) The listing as it would appear AFTER PROPOSED CHANGES are made.														
Twp	Rng	Sec	¼ ¼	Tax Lot	Gvt Lot or DLC	Acres	Type of USE listed on Certificate	POD(s) or POA(s) (name or number from Table 1)	Priority Date		Twp	Rng	Sec	¼ ¼	Tax Lot	Gvt Lot or DLC	Acres	New Type of USE	POD(s)/ POA(s) to be used (from Table 1)	Priority Date					
										APOA	27	S	15	E	19	SW	SW	3600	4	23.97	IS	1-9	1983		
										APOA	27	S	15	E	19	SE	SW			14.00	IS	1-9	1983		
										APOA	27	S	15	E	30	SW	NE			26.10	IS	1-9	1983		
										APOA	27	S	15	E	30	NE	NW			38.60	IS	1-9	1983		
							RECEIVED			APOA	27	S	15	E	30	NW	NW		1	24.10	IS	1-9	1983		
							FEB 21 2023			APOA	27	S	15	E	30	SW	NW		2	17.10	IS	1-9	1983		
							OWRD			APOA	27	S	15	E	30	SE	NW			38.50	IS	1-9	1983		
										APOA	27	S	15	E	30	NE	SW			39.00	IS	1-9	1983		
							RECEIVED			APOA	27	S	15	E	30	NW	SW	4800	3	24.48	IS	1-9	1983		
							JAN 23 2023			APOA	27	S	15	E	30	SW	SW		4	24.67	IS	1-9	1983		
										APOA	27	S	15	E	30	SE	SW			40.00	IS	1-9	1983		
							OWRD			APOA	27	S	15	E	30	NE	SE	3600		1.00	IS	1-9	1983		
										APOA	27	S	15	E	30	NW	SE			39.00	IS	1-9	1983		
TOTAL ACRES:											TOTAL ACRES:														

AUTHORIZED (the "from" or "off" lands) The listing that appears on the certificate BEFORE PROPOSED CHANGES List only that part or portion of the water right that will be changed.										Proposed Changes (see "CODES" from previous page)	PROPOSED (the "to" or "on" lands) The listing as it would appear AFTER PROPOSED CHANGES are made.												
Twp	Rng	Sec	¼ ¼	Tax Lot	Gvt Lot or DLC	Acres	Type of USE listed on Certificate	POD(s) or POA(s) (name or number from Table 1)	Priority Date		Twp	Rng	Sec	¼ ¼	Tax Lot	Gvt Lot or DLC	Acres	New Type of USE	POD(s)/ POA(s) to be used (from Table 1)	Priority Date			
										APOA	27	S	15	E	30	SW	SE	3600		40.00	IS	1-9	1983
										APOA	27	S	15	E	30	SE	SE	3600		7.00	IS	1-9	1983
										APOA	27	S	15	E	31	NE	NE	3600		13.00	IS	1-9	1983
										APOA	27	S	15	E	31	NW	NE	3600		40.00	IS	1-9	1983
										APOA	27	S	15	E	31	SW	NE	3600		30.80	IS	1-9	1983
										APOA	27	S	15	E	31	SE	NE	3600		2.00	IS	1-9	1983
										APOA	27	S	15	E	31	NE	SW	4900		25.00	IS	1-9	1983
										APOA	27	S	15	E	31	SE	SW	4900		32.00	IS	1-9	1983
										APOA	27	S	15	E	31	NW	SE	3600		10.50	IS	1-9	1983
										APOA	27	S	15	E	31	SW	SE	3600		25.40	IS	1-9	1983
										APOA	28	S	14	E	1	SW	NE	3600	9	43.95	IS	1-9	1983
										APOA	28	S	14	E	1	SE	NE	3600	2	35.65	IS	1-9	1983
										APOA	28	S	14	E	1	NE	SW	3600	4	24.80	IS	1-9	1983
TOTAL ACRES:											TOTAL ACRES:												

RECEIVED
FEB 21 2023
OWRD
RECEIVED
JAN 23 2023
OWRD

14177

AUTHORIZED (the "from" or "off" lands) The listing that appears on the certificate BEFORE PROPOSED CHANGES List only that part or portion of the water right that will be changed.										Proposed Changes (see "CODES" from previous page)	PROPOSED (the "to" or "on" lands) The listing as it would appear AFTER PROPOSED CHANGES are made.												
Twp	Rng	Sec	¼ ¼	Tax Lot	Gvt Lot or DLC	Acres	Type of USE listed on Certificate	POD(s) or POA(s) (name or number from Table 1)	Priority Date		Twp	Rng	Sec	¼ ¼	Tax Lot	Gvt Lot or DLC	Acres	New Type of USE	POD(s)/ POA(s) to be used (from Table 1)	Priority Date			
										APOA	28	S	14	E	1	NE	SW	100	7	10.00	IS	1-9	1983
										APOA	28	S	14	E	1	NW	SW		6	6.00	IS	1-9	1983
										APOA	28	S	14	E	1	NW	SW		5	7.30	IS	1-9	1983
										APOA	28	S	14	E	1	SE	SW			37.30	IS	1-9	1983
										APOA	28	S	14	E	1	NE	SE			34.40	IS	1-9	1983
										APOA	28	S	14	E	1	NW	SE		3	38.40	IS	1-9	1983
										APOA	28	S	14	E	1	NW	SE		8	1.60	IS	1-9	1983
										APOA	28	S	14	E	1	SW	SE			31.40	IS	1-9	1983
										APOA	28	S	14	E	1	SE	SE			6.90	IS	1-9	1983
										APOA	28	S	14	E	2	SE	SW		11	35.80	IS	1-9	1983
										APOA	28	S	14	E	2	SE	SW		3	4.20	IS	1-9	1983
										APOA	28	S	14	E	2	SW	SE		2	19.20	IS	1-9	1983
										APOA	28	S	14	E	2	SW	SE		12	20.80	IS	1-9	1983
TOTAL ACRES:											TOTAL ACRES:												

RECEIVED

JAN 23 2023

OWRD

RECEIVED

FEB 21 2023

OWRD

14177

AUTHORIZED (the "from" or "off" lands) The listing that appears on the certificate BEFORE PROPOSED CHANGES List only that part or portion of the water right that will be changed.											Proposed Changes (see "CODES" from previous page)	PROPOSED (the "to" or "on" lands) The listing as it would appear AFTER PROPOSED CHANGES are made.											
Twp	Rng	Sec	¼ ¼	Tax Lot	Gvt Lot or DLC	Acres	Type of USE listed on Certificate	POD(s) or POA(s) (name or number from Table 1)	Priority Date	Twp		Rng	Sec	¼ ¼	Tax Lot	Gvt Lot or DLC	Acres	New Type of USE	POD(s)/ POA(s) to be used (from Table 1)	Priority Date			
										APOA	28	S	14	E	2	SE	SE	100	1	39.60	IS	1-9	1983
										APOA	28	S	14	E	10	NE	NE			39.10	IS	1-9	1983
										APOA	28	S	14	E	10	NW	NE			39.70	IS	1-9	1983
										APOA	28	S	14	E	10	SW	NE			40.00	IS	1-9	1983
										APOA	28	S	14	E	10	SE	NE			39.10	IS	1-9	1983
										APOA	28	S	14	E	10	NE	NW			16.70	IS	1-9	1983
										APOA	28	S	14	E	10	SW	NE			9.50	IS	1-9	1983
										APOA	28	S	14	E	10	SE	NW			40.00	IS	1-9	1983
										APOA	28	S	14	E	10	NE	SW			40.00	IS	1-9	1983
										APOA	28	S	14	E	10	NW	SW			10.50	IS	1-9	1983
										APOA	28	S	14	E	10	SE	SW			8.60	IS	1-9	1983
										APOA	28	S	14	E	10	NE	SE			39.10	IS	1-9	1983
										APOA	28	S	14	E	10	NW	SE			40.00	IS	1-9	1983
TOTAL ACRES:											TOTAL ACRES:												

14177

AUTHORIZED (the "from" or "off" lands) The listing that appears on the certificate BEFORE PROPOSED CHANGES List only that part or portion of the water right that will be changed.										Proposed Changes (see "CODES" from previous page)	PROPOSED (the "to" or "on" lands) The listing as it would appear AFTER PROPOSED CHANGES are made.												
Twp	Rng	Sec	¼ ¼	Tax Lot	Gvt Lot or DLC	Acres	Type of USE listed on Certificate	POD(s) or POA(s) (name or number from Table 1)	Priority Date		Twp	Rng	Sec	¼ ¼	Tax Lot	Gvt Lot or DLC	Acres	New Type of USE	POD(s)/ POA(s) to be used (from Table 1)	Priority Date			
										APOA	28	S	14	E	10	SW	SE			40.00	IS	1-9	1983
										APOA	28	S	14	E	10	SE	SE			39.10	IS	1-9	1983
										APOA	28	S	14	E	10	NE	NE			38.90	IS	1-9	1983
										APOA	28	S	14	E	10	NW	NE			40.00	IS	1-9	1983
										APOA	28	S	14	E	10	NE	NW			40.00	IS	1-9	1983
										APOA	28	S	14	E	10	NW	NW			24.00	IS	1-9	1983
										APOA	28	S	14	E	10	SW	NW	1100		39.10	IS	1-9	1983
										APOA	28	S	14	E	10	SE	NW			40.00	IS	1-9	1983
										APOA	28	S	14	E	10	NE	SW			13.00	IS	1-9	1983
										APOA	28	S	14	E	10	NW	SW			37.50	IS	1-9	1983
										APOA	28	S	14	E	12	NE	NE	100		40.00	IS	1-9	1983
										APOA	28	S	14	E	12	NW	NE			39.10	IS	1-9	1983
										APOA	28	S	14	E	12	SW	NE			27.20	IS	1-9	1983
TOTAL ACRES:											TOTAL ACRES:												

RECEIVED
FEB 21 2023

RECEIVED
JAN 23 2023

OWRD

OWRD

14177

AUTHORIZED (the "from" or "off" lands) The listing that appears on the certificate BEFORE PROPOSED CHANGES List only that part or portion of the water right that will be changed.											Proposed Changes (see "CODES" from previous page)	PROPOSED (the "to" or "on" lands) The listing as it would appear AFTER PROPOSED CHANGES are made.											
Twp	Rng	Sec	¼ ¼	Tax Lot	Gvt Lot or DLC	Acres	Type of USE listed on Certificate	POD(s) or POA(s) (name or number from Table 1)	Priority Date	Twp		Rng	Sec	¼ ¼	Tax Lot	Gvt Lot or DLC	Acres	New Type of USE	POD(s)/ POA(s) to be used (from Table 1)	Priority Date			
										APOA	28	S	14	E	12	SE	NE	100		14.60	IS	1-9	1983
																NE	NW			39.10			
																NW	NW			40.00			
																SW	NW			38.80			
																SE	NW			28.50			
																NE	SW			38.50			
																NW	SW			33.40			
																SE	SW			11.00			
																13	SW	NE	1400	39.10			
																SE	NE			40.00			
																NE	SE			28.40			
																NW	SE			39.10			
																SW	SE			39.10			
TOTAL ACRES:												TOTAL ACRES:											

14177

AUTHORIZED (the "from" or "off" lands) The listing that appears on the certificate BEFORE PROPOSED CHANGES List only that part or portion of the water right that will be changed.										Proposed Changes (see "CODES" from previous page)	PROPOSED (the "to" or "on" lands) The listing as it would appear AFTER PROPOSED CHANGES are made.												
Twp	Rng	Sec	¼ ¼	Tax Lot	Gvt Lot or DLC	Acres	Type of USE listed on Certificate	POD(s) or POA(s) (name or number from Table 1)	Priority Date		Twp	Rng	Sec	¼ ¼	Tax Lot	Gvt Lot or DLC	Acres	New Type of USE	POD(s)/ POA(s) to be used (from Table 1)	Priority Date			
										APOA	28	S	14	E	13	SE	SE	1400		9.30	IS	1-9	1983
										APOA	28	S	14	E	14	NW	NE	1500		40.00	IS	1-9	1983
										APOA	28	S	14	E	14	SW	NE		40.00	IS	1-9	1983	
										APOA	28	S	14	E	14	NE	NW		40.00	IS	1-9	1983	
										APOA	28	S	14	E	14	NW	NW		27.30	IS	1-9	1983	
										APOA	28	S	14	E	14	SW	NW		39.10	IS	1-9	1983	
										APOA	28	S	14	E	14	SE	NW		40.00	IS	1-9	1983	
										APOA	28	S	14	E	15	NE	NE	100		8.10	IS	1-9	1983
										APOA	28	S	14	E	15	NE	NE		31.00	IS	1-9	1983	
										APOA	28	S	14	E	15	NW	NE		38.20	IS	1-9	1983	
										APOA	28	S	14	E	15	SW	NE		9.60	IS	1-9	1983	
										APOA	28	S	14	E	15	SW	NE		9.80	IS	1-9	1983	
										APOA	28	S	14	E	15	SW	NE		18.50	IS	1-9	1983	
TOTAL ACRES:											TOTAL ACRES:												

14177

AUTHORIZED (the "from" or "off" lands) The listing that appears on the certificate BEFORE PROPOSED CHANGES List only that part or portion of the water right that will be changed.										Proposed Changes (see "CODES" from previous page)	PROPOSED (the "to" or "on" lands) The listing as it would appear AFTER PROPOSED CHANGES are made.												
Twp	Rng	Sec	¼ ¼	Tax Lot	Gvt Lot or DLC	Acres	Type of USE listed on Certificate	POD(s) or POA(s) (name or number from Table 1)	Priority Date		Twp	Rng	Sec	¼ ¼	Tax Lot	Gvt Lot or DLC	Acres	New Type of USE	POD(s)/ POA(s) to be used (from Table 1)	Priority Date			
										APOA	28	S	14	E	15	SE	NE	100		0.50	IS	1-9	1983
										APOA	28	S	14	E	15	SE	NE			38.60	IS	1-9	1983
										APOA	28	S	14	E	15	SW	NW			4.20	IS	1-9	1983
										APOA	28	S	14	E	15	SE	NW			2.30	IS	1-9	1983
										APOA	28	S	14	E	15	SE	NW			22.80	IS	1-9	1983
										APOA	28	S	14	E	15	NE	SW			37.30	IS	1-9	1983
										APOA	28	S	14	E	15	NE	SW			2.70	IS	1-9	1983
										APOA	28	S	14	E	15	NW	SW			28.50	IS	1-9	1983
										APOA	28	S	14	E	15	SW	SW			31.90	IS	1-9	1983
										APOA	28	S	14	E	15	SE	SW			32.20	IS	1-9	1983
										APOA	28	S	14	E	15	SE	SW			6.80	IS	1-9	1983
										APOA	28	S	14	E	15	NE	SE			29.70	IS	1-9	1983
										APOA	28	S	14	E	15	NE	SE			5.00	IS	1-9	1983
TOTAL ACRES:											TOTAL ACRES:												

14177

AUTHORIZED (the "from" or "off" lands) The listing that appears on the certificate BEFORE PROPOSED CHANGES List only that part or portion of the water right that will be changed.										Proposed Changes (see "CODES" from previous page)	PROPOSED (the "to" or "on" lands) The listing as it would appear AFTER PROPOSED CHANGES are made.												
Twp	Rng	Sec	¼ ¼	Tax Lot	Gvt Lot or DLC	Acres	Type of USE listed on Certificate	POD(s) or POA(s) (name or number from Table 1)	Priority Date		Twp	Rng	Sec	¼ ¼	Tax Lot	Gvt Lot or DLC	Acres	New Type of USE	POD(s)/ POA(s) to be used (from Table 1)	Priority Date			
										APOA	28	S	14	E	15	NW	SE	100		2.60	IS	1-9	1983
										APOA	28	S	14	E	15	NW	SE			35.40	IS	1-9	1983
										APOA	28	S	14	E	15	SW	SE			29.20	IS	1-9	1983
										APOA	28	S	14	E	15	SW	SE			5.50	IS	1-9	1983
										APOA	28	S	14	E	15	SE	SE			2.00	IS	1-9	1983
										APOA	28	S	14	E	15	SE	SE			31.40	IS	1-9	1983
										APOA	28	S	14	E	22	NE	NE	100		30.20	IS	1-9	1983
										APOA	28	S	14	E	22	NW	NE			2.50	IS	1-9	1983
										APOA	28	S	14	E	22	NW	NE			17.40	IS	1-9	1983
										APOA	28	S	14	E	22	SW	NE			12.00	IS	1-9	1983
										APOA	28	S	14	E	22	SE	NE			1.00	IS	1-9	1983
										APOA	28	S	14	E	22	NE	NW			5.00	IS	1-9	1983
										APOA	28	S	14	E	22	SE	NW			16.50	IS	1-9	1983
TOTAL ACRES:											TOTAL ACRES:												

RECEIVED
FEB 21 2023
OWRD

RECEIVED
JAN 23 2023
OWRD

14177

AUTHORIZED (the "from" or "off" lands) The listing that appears on the certificate BEFORE PROPOSED CHANGES List only that part or portion of the water right that will be changed.											Proposed Changes (see "CODES" from previous page)	PROPOSED (the "to" or "on" lands) The listing as it would appear AFTER PROPOSED CHANGES are made.											
Twp	Rng	Sec	¼ ¼	Tax Lot	Gvt Lot or DLC	Acres	Type of USE listed on Certificate	POD(s) or POA(s) (name or number from Table 1)	Priority Date	Twp		Rng	Sec	¼ ¼	Tax Lot	Gvt Lot or DLC	Acres	New Type of USE	POD(s)/ POA(s) to be used (from Table 1)	Priority Date			
										APOA	28	S	14	E	24	NE	NE	1400		18.00	IS	1-9	1983
										APOA	28	S	14	E	24	NW	NE		32.50	IS	1-9	1983	
										APOA	28	S	15	E	6	NW	NE	400	12	12.10	IS	1-9	1983
										APOA	28	S	15	E	6	NE	NW		1	9.90	IS	1-9	1983
										APOA	28	S	15	E	6	Nw	Nw		2	33.70	IS	1-9	1983
										APOA	28	S	15	E	6	Sw	Nw		3	24.0	IS	1-9	1983
										APOA	28	S	15	E	6	Se	Nw		4	2.00	IS	1-9	1983
										APOA	28	S	15	E	6	Nw	Sw		6	27.70	IS	1-9	1983
										APOA	28	S	15	E	6	Sw	Sw		7	28.30	IS	1-9	1983
										APOA	28	S	15	E	7	Ne	Ne		13.10	IS	1-9	1983	
										APOA	28	S	15	E	7	Nw	Ne		4.00	IS	1-9	1983	
										APOA	28	S	15	E	7	Sw	Ne		33.20	IS	1-9	1983	
										APOA	28	S	15	E	7	Se	Ne		36.00	IS	1-9	1983	
TOTAL ACRES:												TOTAL ACRES:											

14177

AUTHORIZED (the "from" or "off" lands) The listing that appears on the certificate BEFORE PROPOSED CHANGES List only that part or portion of the water right that will be changed.										Proposed Changes (see "CODES" from previous page)	PROPOSED (the "to" or "on" lands) The listing as it would appear AFTER PROPOSED CHANGES are made.												
Twp	Rng	Sec	¼ ¼	Tax Lot	Gvt Lot or DLC	Acres	Type of USE listed on Certificate	POD(s) or POA(s) (name or number from Table 1)	Priority Date		Twp	Rng	Sec	¼ ¼	Tax Lot	Gvt Lot or DLC	Acres	New Type of USE	POD(s)/ POA(s) to be used (from Table 1)	Priority Date			
										APOA	28	S	15	E	7	NE	NW	400		22.50	IS	1-9	1983
										APOA	28	S	15	E	7	NW	NW		1	31.00	IS	1-9	1983
										APOA	28	S	15	E	7	SW	NW		2	35.00	IS	1-9	1983
										APOA	28	S	15	E	7	SE	NW			34.20	IS	1-9	1983
										APOA	28	S	15	E	7	NE	SW			34.10	IS	1-9	1983
										APOA	28	S	15	E	7	NW	SW		3	19.60	IS	1-9	1983
										APOA	28	S	15	E	7	SW	SW		4	15.70	IS	1-9	1983
										APOA	28	S	15	E	7	SE	SW			25.60	IS	1-9	1983
										APOA	28	S	15	E	7	NE	SE			40.00	IS	1-9	1983
										APOA	28	S	15	E	7	NW	SE			40.00	IS	1-9	1983
										APOA	28	S	15	E	7	SW	SE			40.00	IS	1-9	1983
										APOA	28	S	15	E	7	SE	SE			33.70	IS	1-9	1983
										APOA	28	S	15	E	8	NW	NW		1	23.40	IS	1-9	1983
TOTAL ACRES:											TOTAL ACRES:												

RECEIVED
FEB 21 2023
OWRD

RECEIVED
JAN 23 2023
OWRD

14177

AUTHORIZED (the "from" or "off" lands) The listing that appears on the certificate BEFORE PROPOSED CHANGES List only that part or portion of the water right that will be changed.										Proposed Changes (see "CODES" from previous page)	PROPOSED (the "to" or "on" lands) The listing as it would appear AFTER PROPOSED CHANGES are made.												
Twp	Rng	Sec	¼ ¼	Tax Lot	Gvt Lot or DLC	Acres	Type of USE listed on Certificate	POD(s) or POA(s) (name or number from Table 1)	Priority Date		Twp	Rng	Sec	¼ ¼	Tax Lot	Gvt Lot or DLC	Acres	New Type of USE	POD(s)/ POA(s) to be used (from Table 1)	Priority Date			
										APOA	28	S	15	E	8	SW	NW	400	2	26.20	IS	1-9	1983
										APOA	28	S	15	E	8	NE	SW		3	27.10	IS	1-9	1983
										APOA	28	S	15	E	8	NW	SW		4	19.30	IS	1-9	1983
										APOA	28	S	15	E	17	NW	NW		1	5.40	IS	1-9	1983
										APOA	28	S	15	E	17	NW	NW		9	11.50	IS	1-9	1983
										APOA	28	S	15	E	17	SW	NW		8	0.40	IS	1-9	1983
										APOA	28	S	15	E	17	SW	NW		2	15.20	IS	1-9	1983
										APOA	28	S	15	E	18	NE	NE	120		9.10	IS	1-9	1983
										APOA	28	S	15	E	18	NW	NE			39.80	IS	1-9	1983
										APOA	28	S	15	E	18	SW	NE			40.0	IS	1-9	1983
										APOA	28	S	15	E	18	SE	NE			10.50	IS	1-9	1983
										APOA	28	S	15	E	18	NE	NW			32.70	IS	1-9	1983
										APOA	28	S	15	E	18	NW	NW		1	13.50	IS	1-9	1983
TOTAL ACRES:											TOTAL ACRES:												

14177

AUTHORIZED (the "from" or "off" lands) The listing that appears on the certificate BEFORE PROPOSED CHANGES List only that part or portion of the water right that will be changed.											Proposed Changes (see "CODES" from previous page)	PROPOSED (the "to" or "on" lands) The listing as it would appear AFTER PROPOSED CHANGES are made.											
Twp	Rng	Sec	¼ ¼	Tax Lot	Gvt Lot or DLC	Acres	Type of USE listed on Certificate	POD(s) or POA(s) (name or number from Table 1)	Priority Date	Twp		Rng	Sec	¼ ¼	Tax Lot	Gvt Lot or DLC	Acres	New Type of USE	POD(s)/ POA(s) to be used (from Table 1)	Priority Date			
										APOA	28	S	15	E	18	SW	NW	1200	2	39.97	IS	1-9	1983
										APOA	28	S	15	E	18	SE	NW			32.90	IS	1-9	1983
TOTAL ACRES:											TOTAL ACRES:						4000. 49						

Additional remarks: No change of place of use proposed. Only additional POAs are proposed..

RECEIVED
FEB 21 2023
OWRD

RECEIVED
JAN 23 2023
OWRD

14177

For Place of Use or Character of Use Changes

Are there other water right certificates, water use permits or ground water registrations associated with the "from" or the "to" lands? ☒ Yes ☐ No

If YES, list the certificate, water use permit, or ground water registration numbers: Silver Creek Decree (V9, P253), 2060, 8569, 8571, 8582, 37617, 44111, 60692, 86158, 86159, 91055, 91056 and S55013..

Pursuant to ORS 540.510, any "layered" water use such as an irrigation right that is supplemental to a primary right proposed for transfer must be included in the transfer or be cancelled. Any change to a ground water registration must be filed separately in a ground water registration modification application.

For Substitution (ground water supplemental irrigation will be substituted for surface water primary irrigation)

Ground water supplemental Permit or Certificate # _____;

Surface water primary Certificate # _____.

RECEIVED

FEB 21 2023 RECEIVED

For a change from Supplemental Irrigation Use to Primary Irrigation Use

OWRD

JAN 23 2023

Identify the primary certificate to be cancelled. Certificate # _____

OWRD

For a change in point(s) of appropriation (well(s)) or additional point(s) of appropriation:

- ☒ Well log(s) are attached for each authorized and proposed well(s) that are clearly labeled and associated with the corresponding well(s) in Table 1 above and on the accompanying application map.

Tip: You may search for well logs on the Department's web page at:

http://apps.wrd.state.or.us/apps/gw/well_log/Default.aspx

AND/OR

- ☒ Describe the construction of the authorized and proposed well(s) in Table 3 for any wells that do not have a well log. For *proposed wells not yet constructed or built*, provide "a best estimate" for each requested information element in the table. The Department recommends you consult a licensed well driller, geologist, or certified water right examiner to assist with assembling the information necessary to complete Table 3.

Table 3. Construction of Point(s) of Appropriation

Any well(s) in this listing must be clearly tied to corresponding well(s) described in Table 1 and shown on the accompanying application map. Failure to provide the information will delay the processing of your transfer application until it is received. The information is necessary for the department to assess whether the proposed well(s) will access the same source aquifer as the authorized point(s) of appropriation (POA). The Department is prohibited by law from approving POA changes that do not access the same source aquifer.

Proposed or Authorized POA Name or Number	Is well already built? (Yes or No)	If an existing well: OWRD Well ID Tag No. L-_____	Total well depth	Casing Diameter	Casing Intervals (feet)	Seal depth(s) (intervals)	Perforated or screened intervals (in feet)	Static water level of completed well (in feet)	Source aquifer (sand, gravel, basalt, etc.)	Well-specific rate (cfs or gpm). If less than full rate of water right
#7	no	n/a	400'	16"	+1 to 150'	0 to -150	NA	60'	Basalt	
#8	no	n/a	400'	16"	+1 to 150'	0 to -150	NA	60'	Basalt	
#9	no	n/a	400'	16"	+1 to 150'	0 to -150	NA	60'	Basalt	

14177

Application for Water Right Transfer Evidence of Use Affidavit



Oregon Water Resources Department
725 Summer Street NE, Suite A
Salem, Oregon 97301-1266
(503) 986-0900
www.wrd.state.or.us

Please print legibly or type. Be as specific as possible. Attach additional pages if you need more spacing.
Supporting documentation must be attached.

State of Oregon)
County of ~~Clatsop~~ Lake) ss

I, THERESA CLIFF, in my capacity as OWNER/WATER RIGHT HOLDER,
mailing address P.O. BOX 97, LA PINE, OR 97739
telephone number (541)433-2556, being first duly sworn depose and say:

1. My knowledge of the exercise or status of the water right is based on (check one):

☒ Personal observation ☐ Professional expertise

2. I attest that:

☒ Water was used during the previous five years on the entire place of use for
Certificate # 89345; OR

☐ My knowledge is specific to the use of water at the following locations within the last five years:

Certificate #	Township	Range	Mer	Sec	¼ ¼	Gov't Lot or DLC	Acres (if applicable)

OR

- ☐ Confirming Certificate # _____ has been issued within the past five years; OR
- ☐ Part or all of the water right was leased instream at some time within the last five years. The instream lease number is: _____ (Note: If the entire right proposed for transfer was not leased, additional evidence of use is needed for the portion not leased instream.); OR
- ☐ The water right is not subject to forfeiture and documentation that a presumption of forfeiture for non-use would be rebutted under ORS 540.610(2) is attached.
- ☐ Water has been used at the actual current point of diversion or appropriation for more than 10 years for Certificate # _____ (For Historic POD/POA Transfers)

(continues on reverse side)

RECEIVED
JAN 23 2023
OWRD

RECEIVED
FEB 21 2023
OWRD

3. The water right was used for: (e.g., crops, pasture, etc.): CROPS AND PASTURE

4. I understand that if I do not attach one or more of the documents shown in the table below to support the above statements, my application will be considered incomplete.

[Signature]
Signature of Affiant

December 22, 2022
Date

Signed and sworn to (or affirmed) before me this 21st day of December, 2022.

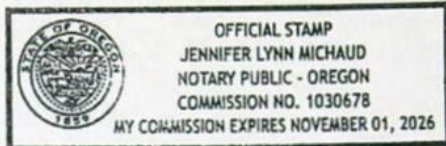

[Signature]
Notary Public for Oregon

My Commission Expires: 11/1/2024

Supporting Documents	Examples
<input type="checkbox"/> Copy of a water right certificate that has been issued within the last five years. (not a remaining right certificate)	Copy of confirming water right certificate that shows issue date
<input type="checkbox"/> Copies of receipts from sales of irrigated crops or for expenditures related to use of water	<ul style="list-style-type: none">• Power usage records for pumps associated with irrigation use• Fertilizer or seed bills related to irrigated crops• Farmers Co-op sales receipt
<input type="checkbox"/> Records such as FSA crop reports, irrigation district records, NRCS farm management plan, or records of other water suppliers	<ul style="list-style-type: none">• District assessment records for water delivered• Crop reports submitted under a federal loan agreement• Beneficial use reports from district• IRS Farm Usage Deduction Report• Agricultural Stabilization Plan• CREP Report
<input checked="" type="checkbox"/> Aerial photos containing sufficient detail to establish location and date of photograph	<p>Multiple photos can be submitted to resolve different areas of a water right. If the photograph does not print with a "date stamp" or without the source being identified, the date of the photograph and source should be added.</p> <p>Sources for aerial photos: OSU – www.oregonexplorer.info/imagery OWRD – www.wrd.state.or.us Google Earth – earth.google.com TerraServer – www.terra-server.com</p>
<input type="checkbox"/> Approved Lease establishing beneficial use within the last 5 years	Copy of instream lease or lease number

RECEIVED
FEB 21 2023

OWRD
RECEIVED
JAN 23 2023

OWRD

Certificate 89345 Place of Use

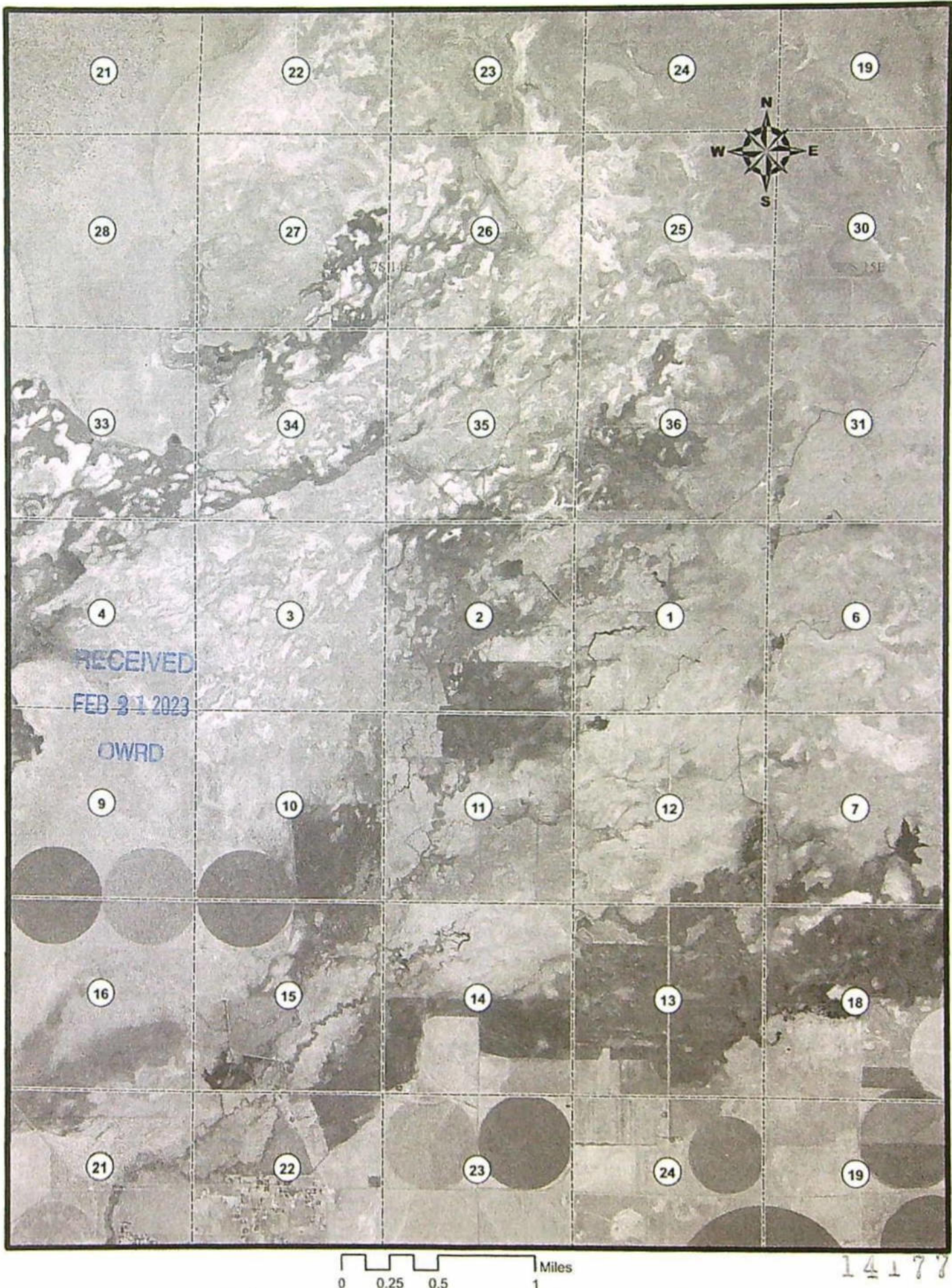

Feb 14, 2023

DWRD,

Please find the enclosed a aerial photo for the application, certificate 89345.

According to my water rights examiner, Evidence of Use Affidavit states, "time and location stamped photo's of irrigation system demonstrating the ability to irrigate the place of use will be provided upon request. We only have to show the ability to irrigate since these are supplemental rights.

Sincerely

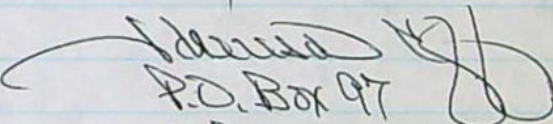
P.O. Box 97
LaPine, Oregon 97739

RECEIVED

FEB 21 2023

OWRD

14177

=

Land Use Information Form



Oregon Water Resources Department
725 Summer Street NE, Suite A
Salem, Oregon 97301-1266
(503) 986-0900
www.oregon.gov/OWRD

Applicant(s): Bell A Land and Cattle Co., Inc.

Mailing Address: P.O. Box 97

City: La Pine

State: OR

Zip Code: 97739

Daytime Phone: 541-433-2556

A. Land and Location

Please include the following information for all tax lots where water will be diverted (taken from its source), conveyed (transported), and/or used or developed. Applicants for municipal use, or irrigation uses within irrigation districts may substitute existing and proposed service-area boundaries for the tax-lot information requested below.

Township	Range	Section	Tax Lot #	Plan Designation (e.g., Rural Residential/RR-5)	Water to be:	Proposed Land Use:
27S	15E	19, 30, & 31	3600, 4800, & 4900	EFU	<input type="checkbox"/> Diverted <input checked="" type="checkbox"/> Conveyed <input checked="" type="checkbox"/> Used	farming
28S	14E	1, 2, 10-15, & 24	100, 1100, 1400, & 3000	EFU	<input checked="" type="checkbox"/> Diverted <input checked="" type="checkbox"/> Conveyed <input checked="" type="checkbox"/> Used	farming
28S	14E	22	100	EFU	<input checked="" type="checkbox"/> Diverted <input checked="" type="checkbox"/> Conveyed <input checked="" type="checkbox"/> Used	farming
28S	15E	5-8, 17, & 18	400 & 1200	EFU	<input checked="" type="checkbox"/> Diverted <input checked="" type="checkbox"/> Conveyed <input checked="" type="checkbox"/> Used	farming

RECEIVED
FEB 21 2023
OWRD

List all counties and cities where water is proposed to be diverted, conveyed, and/or used or developed:

Lake

RECEIVED
JAN 23 2023
OWRD

B. Description of Proposed Use

Type of application to be filed with the Water Resources Department:

- ☐ Permit to Use or Store Water ☒ Water Right Transfer ☐ Permit Amendment or Ground Water Registration Modification
☐ Limited Water Use License ☐ Allocation of Conserved Water ☐ Exchange of Water

Source of water: ☐ Reservoir/Pond ☒ Ground Water ☐ Surface Water (name) _____

Estimated quantity of water needed: 19.81 ☒ cubic feet per second ☐ gallons per minute ☐ acre-feet

Intended use of water: ☒ Irrigation ☐ Commercial ☐ Industrial ☐ Domestic for _____ household(s)
☐ Municipal ☐ Quasi-Municipal ☐ Instream ☐ Other _____

Briefly describe:

Adding 4 wells to existing certificated water right

Note to applicant: If the Land Use Information Form cannot be completed while you wait, please have a local government representative sign the receipt at the bottom of the next page and include it with the application filed with the Water Resources Department.

See bottom of Page 3. →

For Local Government Use Only

The following section must be completed by a planning official from each county and city listed unless the project will be located entirely within the city limits. In that case, only the city planning agency must complete this form. This deals only with the local land-use plan. Do not include approval for activities such as building or grading permits.

Please check the appropriate box below and provide the requested information

- ☒ Land uses to be served by the proposed water uses (including proposed construction) are allowed outright or are not regulated by your comprehensive plan. Cite applicable ordinance section(s): Lake County Zoning Ordinance - Article 2 + 3 (A-1 + A-2)
- ☐ Land uses to be served by the proposed water uses (including proposed construction) involve discretionary land-use approvals as listed in the table below. (Please attach documentation of applicable land-use approvals which have already been obtained. Record of Action/land-use decision and accompanying findings are sufficient.) **If approvals have been obtained but all appeal periods have not ended, check "Being pursued."**

Type of Land-Use Approval Needed (e.g., plan amendments, rezones, conditional-use permits, etc.)	Cite Most Significant, Applicable Plan Policies & Ordinance Section References	Land-Use Approval:	
		<input type="checkbox"/> Obtained <input type="checkbox"/> Denied	<input type="checkbox"/> Being Pursued <input type="checkbox"/> Not Being Pursued
		<input type="checkbox"/> Obtained <input type="checkbox"/> Denied	<input type="checkbox"/> Being Pursued <input type="checkbox"/> Not Being Pursued
		<input type="checkbox"/> Obtained <input type="checkbox"/> Denied	<input type="checkbox"/> Being Pursued <input type="checkbox"/> Not Being Pursued
		<input type="checkbox"/> Obtained <input type="checkbox"/> Denied	<input type="checkbox"/> Being Pursued <input type="checkbox"/> Not Being Pursued
		<input type="checkbox"/> Obtained <input type="checkbox"/> Denied	<input type="checkbox"/> Being Pursued <input type="checkbox"/> Not Being Pursued

Local governments are invited to express special land-use concerns or make recommendations to the Water Resources Department regarding this proposed use of water below, or on a separate sheet.

BEK A Land + Cattle Co. Inc.
27-15 - (3600, 4800, 4200)
28-14 - (600, 1100, 1400, 3000)
28-15 - (400, 1200)

Name: DARWIN JOHNSON

Title: Planning Director

RECEIVED

Signature: [Signature]

Phone: 541-947-6036

Date: 28 Nov 2022

FEB 21 2023

Government Entity: LAKE COUNTY PLANNING DEPARTMENT

OWRD

Note to local government representative: Please complete this form or sign the receipt below and return it to the applicant. If you sign the receipt, you will have 30 days from the Water Resources Department's notice date to return the completed Land Use Information Form or WRD may presume the land use associated with the proposed use of water is compatible with local comprehensive plans.

Receipt for Request for Land Use Information

Applicant name: _____

City or County: _____

Staff contact: _____

RECEIVED

Signature: _____

Phone: _____

Date: _____

JAN 23 2023

OWRD

WR / FS

NOTICE TO WATER WELL CONTRACTOR

The original and first copy
of this report are to be
filed with the

STATE ENGINEER, SALEM, OREGON 97331
within 30 days from the date
of well completion

RECEIVED WATER WELL REPORT
JAN 30 1970
STATE OF OREGON
(Please type or print)
Do not write above this line
STATE ENGINEER
SALEM, OREGON

State Well No.

State Permit No.

G.5762

(1) OWNER:

Name CAMERON CLIFF
Address LA PINE ORE

(2) TYPE OF WORK (check):

New Well ☒ Deepening ☐ Reconditioning ☐ Abandon ☐

If abandonment, describe material and procedure in Item 12.

(3) TYPE OF WELL:

Rotary ☐ Driven ☐ Domestic ☐ Industrial ☐ Municipal ☐
Cable ☒ Jetted ☐ Irrigation ☒ Test Well ☐ Other ☐
Dug ☐ Bored ☐

(4) PROPOSED USE (check):

CASING INSTALLED:

Threaded ☐ Welded ☒

18" Diam. from 0 ft. to 20 ft. Gage 1/4 IN.
14" Diam. from 0 ft. to 20 ft. Gage 1/4 IN.
" Diam. from ft. to ft. Gage

PERFORATIONS:

Perforated? ☒ Yes ☐ No.

Size of perforator used CUTTING TORCH

Size of perforations 3/8 in. by 3 in.
perforations from 100 ft. to 120 ft.
perforations from ft. to ft.
perforations from ft. to ft.
perforations from ft. to ft.

(7) SCREENS:

Well screen installed? ☐ Yes ☒ No

Manufacturer's Name _____ Model No. _____
Type _____ Slot size _____ Set from _____ ft. to _____ ft.
Diam. _____ Slot size _____ Set from _____ ft. to _____ ft.

(8) WATER LEVEL: Completed well.

Static level 30 ft. below land surface Date 9-30-70
lan pressure _____ lbs. per square inch Date _____

(9) WELL TESTS:

Drawdown is amount water level is
lowered below static level

Was a pump test made? ☐ Yes ☒ No If yes, by whom? _____
Yield: _____ gal./min. with _____ ft. drawdown after _____ hrs.

air blow test

Ball test 1000 gal./min. with 0 ft. drawdown after 3 hrs.
Artesian flow _____ g.p.m. Date _____
Temperature of water 50 Was a chemical analysis made? ☐ Yes ☒ No

(10) CONSTRUCTION:

Well seal—Material used CEMENT + BENTONITE
Depth of seal _____ ft.
Diameter of well bore to bottom of seal 24 in.
Were any loose strata cemented off? ☐ Yes ☒ No
Was a drive shoe used? ☐ Yes ☒ No
Did any strata contain unusable water? ☐ Yes ☒ No
Type of water? _____ depth of strata _____
Method of sealing strata off _____
Was well gravel packed? ☐ Yes ☒ No Size of gravel: _____
Gravel placed from _____ ft. to _____ ft.

(11) LOCATION OF WELL:

County LAKE Driller's well number _____
NE 1/4 NW 1/4 Section 15 T.28.5R.14 E W.M.
Bearing and distance from section or subdivision corner _____

(12) WELL LOG:

Diameter of well below casing 14 IN.

Depth drilled 405 ft. Depth of completed well 405 ft.

Formation: Describe color, texture, grain size and structure of materials; and show thickness and nature of each stratum and aquifer penetrated, with at least one entry for each change of formation. Report each change in position of Static Water Level as drilling proceeds. Note drilling rates.

MATERIAL	From	To	SWL
SOFT SANDY LOAM	0	5	
HARD BROWN CLAY	5	69	
DRY BLACK SAND	69	71	
SOFT BROWN CLAY	71	90	
HARD BROWN CLAY	90	95	
COARSE BLACK SAND	95	98	
BLUE CLAY SOFT	98	110	
COARSE BLACK SAND	110	114	
SOFT GREY CLAY	114	138	
SOFT BLUE CLAY	138	160	
BLACK SAND COARSE	160	164	
HARD BROWN CLAY	164	197	
COARSE BROWN SAND	197	201	
SOFT BROWN CLAY	201	230	
FINE RED SANDERS	230	234	
HARD RED CLAY	234	251	
HARD BROWN CLAY	251	267	
FINE BROWN SAND	267	269	
HARD BLUE CLAY STONE	269	285	
COARSE BLUE SAND	285	288	
HARD BROWN CLAY	288	371	
FINE BLACK GRAVEL	371	375	

Work started 4-9 1970 Completed 9-30 1970
Date well drilling machine moved off of well 9-30 1970

Drilling Machine Operator's Certification:

This well was constructed under my direct supervision. Materials used and information reported above are true to my best knowledge and belief.

[Signed] Silas Blaylock Date 10-28, 1970
(Drilling Machine Operator)

Drilling Machine Operator's License No. 383

Water Well Contractor's Certification:

This well was drilled under my jurisdiction and this report is true to the best of my knowledge and belief.

NAME SILAS BLAYLOCK (Type or print)
(Person, firm or corporation)

Address SILVER LAKE OREGON

[Signed] Silas Blaylock 43
(Water Well Contractor)

Contractor's License No. 425 Date 10-28, 1970

(USE ADDITIONAL SHEETS IF NECESSARY)

14177

10cc

28/14-15

RECEIVED
FEB 21 2023

OWRD

The original and first copy of this report are to be filed with the

RECEIVED WATER WELL REPORT RECEIVED

WATER RESOURCES DEPARTMENT
SALEM, OREGON 97310
within 30 days from the date
of well completion

JUNO 1 1981
STATE OF OREGON
WATER RESOURCES DEPT
SALEM, OREGON

MAR 17 1981

State Well No. 285/14E-156C
State Permit No. C

(1) OWNER:

Name CAMERON CLIFF
Address DIAMOND 13A RANCH
SILVER LAKE OREGON 97638

(2) TYPE OF WORK (check):

New Well ☒ Deepening ☐ Reconditioning ☐ Abandon ☐

If abandonment, describe material and procedure in Item 12.

(3) TYPE OF WELL:

Rotary ☒ Driven ☐
Cable ☒ Jetted ☐
Dug ☐ Bored ☐

(4) PROPOSED USE (check):

Domestic ☐ Industrial ☐ Municipal ☐
Irrigation ☒ Test Well ☐ Other ☐

CASING INSTALLED:

14" Diam. from 0 ft. to 80 ft. Gage 0.260
" Diam. from ft. to ft. Gage
" Diam. from ft. to ft. Gage

PERFORATIONS:

Perforated? ☐ Yes ☒ No.

Size of perforations in. by in.

perforations from ft. to ft.
perforations from ft. to ft.
perforations from ft. to ft.

(7) SCREENS:

Well screen installed? ☐ Yes ☒ No

Manufacturer's Name
Type Model No.
Diam. Slot size Set from ft. to ft.
Diam. Slot size Set from ft. to ft.

(8) WELL TESTS:

Drawdown is amount water level is lowered below static level

Was a pump test made? ☒ Yes ☐ No
Yield: 2600 gal./min. with 45 ft. drawdown after 8 hrs.

" " " "

Bailer test gal./min. with ft. drawdown after hrs.

Artesian flow g.p.m.

perature of water Depth artesian flow encountered ft.

(9) CONSTRUCTION:

Well seal—Material used CEMENT GROUT
Well sealed from land surface to 33 ft.
Diameter of well bore to bottom of seal 14" in.
Diameter of well bore below seal 14" in.
Number of sacks of cement used in well seal 47 sacks

How was cement grout placed?
WESTERN WELL CO GROUT
PUMP.

Was a drive shoe used? ☒ Yes ☐ No Plugs Size: location ft.

Did any strata contain unusable water? ☒ Yes ☐ No

Type of water 6000 depth of strata 45 ft.

Method of sealing strata off 150 ft. 195

Was well gravel packed? ☐ Yes ☐ No Size of gravel:

Gravel placed from ft. to ft.

(10) LOCATION OF WELL:

County LAKE Driller's well number 1
NE 1/4 NE 1/4 Section 15 T. 27S R. 14E W.M.
Bearing and distance from section or subdivision corner

(11) WATER LEVEL: Completed well.

Depth at which water was first found 65 ft.

Static level 44 ft. below land surface. Date 3/24/8

Artesian pressure lbs. per square inch. Date

(12) WELL LOG:

Diameter of well below casing 13 7/8

Depth drilled 428 ft. Depth of completed well 428 ft.

Formation: Describe color, texture, grain size and structure of materials; and show thickness and nature of each stratum and aquifer penetrated, with at least one entry for each change of formation. Report each change in position of Static Water Level and indicate principal water-bearing strata.

MATERIAL	From	To	SWL
BROWN CLAY	0	20	
SANDSTONE	20	25	
BROWN CLAY	25	65	
SAND & GRAVEL	65	75	
BROWN CLAY	75	145	
HARD ROCK	145	150	
WB BLACK SANDSTONE	150	195	44
HARD BASALT	195	230	
BROKEN ROCK	230	315	
HARD BASALT	315	380	
MEDIUM BASALT	380	415	
BROKEN ROCK	415	428	

ALL WATER WAS
FOUND BETWEEN
150 and 195 ft.
WATER AT 65 ft. SEALED
OFF WITH CASING

Work started 3/17 1980 Completed 9/26, 1980

Date well drilling machine moved off of well 9/26, 1980

Drilling Machine Operator's Certification:

This well was constructed under my direct supervision. Materials used and information reported above are true to my best knowledge and belief.

[Signed] Date 9/26, 1980

(Drilling Machine Operator)

Drilling Machine Operator's License No. 1323

Water Well Contractor's Certification:

This well was drilled under my jurisdiction and this report is true to the best of my knowledge and belief.

Name LEONARD CHRISTENSEN

(Person, firm or corporation) (Type or print)

Address Box 461 CHRISTMAS VALLEY

[Signed] (Water Well Contractor)

Contractor's License No. 767 Date 9/26, 1980

(USE ADDITIONAL SHEETS IF NECESSARY)

SP-45056-119

14177

NOTICE TO WATER WELL CONTRACTORS
The original and first copy of this report
are to be filed with the

WATER RESOURCES DEPARTMENT
SALEM, OREGON 97310
within 30 days from the date
of well completion.

WATERWELL REPORT

STATE OF OREGON

(Please type or print)

(Do not write above this line)

State Well No. 285/14E-1502

State Permit No. _____

(1) OWNER:

Name CAMERON CLIFT
Address DIAMOND BAR RANCH
SILVER LAKE OREGON 97638

(2) TYPE OF WORK (check):

New Well ☒ Deepening ☐ Reconditioning ☐ Abandon ☐

If abandonment, describe material and procedure in Item 12.

(3) TYPE OF WELL:

Rotary ☒ Driven ☐
Cable ☐ Jetted ☐
Dug ☐ Bored ☐

(4) PROPOSED USE (check):

Domestic ☐ Industrial ☐ Municipal ☐
Irrigation ☒ Test Well ☐ Other ☐

CASING INSTALLED:

Threaded ☐ Welded ☒
16" Diam. from 0 ft. to 90 ft. Gage 2.50
" Diam. from ft. to ft. Gage
" Diam. from ft. to ft. Gage

PERFORATIONS:

Perforated? ☐ Yes ☒ No.

Type of perforator used

Size of perforations	in. by	in.
perforations from	ft. to	ft.
perforations from	ft. to	ft.
perforations from	ft. to	ft.

(7) SCREENS:

Well screen installed? ☐ Yes ☒ No

Manufacturer's Name _____
Type _____ Model No. _____
Diam. _____ Slot size _____ Set from _____ ft. to _____ ft.
Diam. _____ Slot size _____ Set from _____ ft. to _____ ft.

(8) WELL TESTS:

Drawdown is amount water level is lowered below static level

Was a pump test made? ☒ Yes ☐ No If yes, by whom? OWNER

Yield: 2,700 gal./min. with 60 ft. drawdown after 2 hrs.

Ball test gal./min. with ft. drawdown after hrs.

Artesian flow g.p.m.

Temperature of water Depth artesian flow encountered ft.

(9) CONSTRUCTION:

Well seal—Material used CEMENT GROUT
Well sealed from land surface to 30 ft.
Diameter of well bore to bottom of seal 22 in.
Diameter of well bore below seal 15 1/2 to 16 1/2 to 10" to 30"
Number of sacks of cement used in well seal 59 sacks
How was cement grout placed? C.ROUT DOWN

Was a drive shoe used? ☒ Yes ☐ No Plugs _____ Size: location _____ ft.

Did any strata contain unusable water? ☐ Yes ☐ No

Type of water? _____ depth of strata _____

Method of sealing strata off _____

Was well gravel packed? ☐ Yes ☐ No Size of gravel: _____

Gravel placed from _____ ft. to _____ ft.

(10) LOCATION OF WELL:

County LAKE Driller's well number 2
NE 1/4 NE 1/4 Section 22 T. 27S R. 14E. W.M.
Bearing and distance from section or subdivision corner

(11) WATER LEVEL: Completed well.

Depth at which water was first found 245 ft.
Static level 44 ft. below land surface. Date 5/31/80
Artesian pressure _____ lbs. per square inch. Date _____

(12) WELL LOG:

Diameter of well below casing 10"

Depth drilled 300 ft. Depth of completed well 300 ft.

Formation: Describe color, texture, grain size and structure of materials; and show thickness and nature of each stratum and aquifer penetrated, with at least one entry for each change of formation. Report each change in position of Static Water Level and indicate principal water-bearing strata.

MATERIAL	From	To	SWL
BROWN CLAY	0	65	
CLAY AND GRAVEL MIXED	65	96	
BASALT HARD	96	186	
BED CINDEIRS	136	172	
GREY SLATE	172	220	
HARD BASALT	220	245	
HARD CINDEIRS	245	282	44
HARD VOLCANIC ROCK	282	300	

RECEIVED

JUN 27 2022

RECEIVED

AUG 11 1980

WATER RESOURCES DEPT
SALEM, OREGON

OWRD

Work started 4/25/80 Completed 5/5/80
Date well drilling machine moved off of well 5/6/80

Drilling Machine Operator's Certification:

This well was constructed under my direct supervision. Materials used and information reported above are true to my best knowledge and belief.

[Signed] [Signature] Date 5/7/1980
(Drilling Machine Operator)

Drilling Machine Operator's License No. 1323

Water Well Contractor's Certification:

This well was drilled under my jurisdiction and this report is true to the best of my knowledge and belief.

Name L. DONALD CHRISTENSEN
(Person, firm or corporation) (Type or print)

Address Box 23 SILVER LAKE, OR 97638

[Signed] [Signature]
(Water Well Contractor)

Contractor's License No. 767 Date 5/7/80

(USE ADDITIONAL SHEETS IF NECESSARY)

SP-45056-110

14177

NOTICE TO WATER WELL CONTRACTOR
The original and first copy of this report
are to be filed with the

WATER RESOURCES DEPARTMENT
SALEM, OREGON 97310
within 30 days from the date
of well completion.

WATER WELL REPORT

STATE OF OREGON

(Please type or print)

(Do not write above this line)

State Well No. 285/14E-22b

State Permit No. _____

(1) OWNER:

Name CAMERON CLIFF
Address DIAMOND BAR RANCH
SILVER LAKE OREGON 97638

(2) TYPE OF WORK (check):

New Well ☒ Deepening ☐ Reconditioning ☐ Abandon ☐

If abandonment, describe material and procedure in Item 12.

(3) TYPE OF WELL:

Hand-dug ☐
Driven ☐
Jetted ☐
Bored ☐

(4) PROPOSED USE (check):

Domestic ☐ Industrial ☐ Municipal ☐
Irrigation ☒ Test Well ☐ Other ☐

(5) CASING INSTALLED:

Threaded ☐ Welded ☐
1/2" Diam. from 0 ft. to 158 ft. Gage 1.250
" Diam. from _____ ft. to _____ ft. Gage _____
" Diam. from _____ ft. to _____ ft. Gage _____

(6) PERFORATIONS:

Perforated? ☐ Yes ☒ No.

Type of perforator used

Size of perforations in. by in.
perforations from _____ ft. to _____ ft.
perforations from _____ ft. to _____ ft.
perforations from _____ ft. to _____ ft.

(7) SCREENS:

Well screen installed? ☐ Yes ☒ No

Manufacturer's Name _____
Type _____ Model No. _____
Diam. _____ Slot size _____ Set from _____ ft. to _____ ft.
Diam. _____ Slot size _____ Set from _____ ft. to _____ ft.

(8) WELL TESTS:

Drawdown is amount water level is
lowered below static level

Is a pump test made? ☒ Yes ☐ No If yes, by whom? OWNER

Yield: 2000 gal./min. with 60 ft. drawdown after 14 hrs.

" " " "

" " " "

Flow test gal./min. with ft. drawdown after hrs.

Artesian flow g.p.m.

Temperature of water Depth artesian flow encountered _____ ft.

(9) CONSTRUCTION:

Well seal—Material used CEMENT GROUT

Well sealed from land surface to 150 ft.

Diameter of well bore to bottom of seal 16 in.

Diameter of well bore below seal 12 in.

Number of sacks of cement used in well seal 93

How was cement grout placed? GROUT PUMP

Was a drive shoe used? ☒ Yes ☐ No Plugs _____ Size: location _____ ft.

Did any strata contain unusable water? ☒ Yes ☐ No

Type of water? Cool depth of strata 60 ft.

Method of sealing strata off CEMENT GROUT

Was well gravel packed? ☐ Yes ☒ No Size of gravel: _____

Gravel placed from _____ ft. to _____ ft.

(10) LOCATION OF WELL:

County LAKE Driller's well number 3

NW 1/4 NW 1/4 Section 22 T. 77S R. 14E

Bearing and distance from section or subdivision corner

(11) WATER LEVEL: Completed well.

Depth at which water was first found 30 ft.

Static level 54 ft. below land surface. Date 6/3/80

Artesian pressure lbs. per square inch. Date _____

(12) WELL LOG:

Diameter of well below casing 12"
Depth drilled 400 ft. Depth of completed well 400 ft.

Formation: Describe color, texture, grain size and structure of materials;
and show thickness and nature of each stratum and aquifer penetrated,
with at least one entry for each change of formation. Report each change in
position of Static Water Level and indicate principal water-bearing strata.

MATERIAL	From	To	SWL
BROWN CLAY	0	25	
SANDSTONE	25	30	
WB. GRAVEL	30	75	
BROWN CLAY	75	95	
HARD BASALT	95	120	
HARD CLAY	120	158	
BLACK SANDSTONE	158	195	54
RED CINIZERS	195	240	
BROKEN ROCK	240	284	
RED CINIZERS	284	295	
HARD BASALT	295	360	
RED CINIZERS	360	390	WB.
HARD BROKEN	390	400	

RECEIVED
SEP 19 1980
WATER RESOURCES DEPT
SALEM, OREGON

Work started 5/8 19 80 Completed 6/4 19 80

Date well drilling machine moved off of well 6/5 19 80

Drilling Machine Operator's Certification:

This well was constructed under my direct supervision.
Materials used and information reported above are true to my
best knowledge and belief.

[Signed] [Signature] Date 6/4 19 80

(Drilling Machine Operator)

Drilling Machine Operator's License No. 1323

Water Well Contractor's Certification:

This well was drilled under my jurisdiction and this report is
true to the best of my knowledge and belief.

Name LEONARD CHRISTENSEN

(Person, firm or corporation) (Type or print)

Address Box 23 SILVER LAKE OR 97638

[Signed] [Signature]

(Water Well Contractor)

Contractor's License No. 72743 Date 6/4 19 80

(USE ADDITIONAL SHEETS IF NECESSARY)

SP-45056-119

14177

NOTICE TO WATER WELL CONTRACTOR

The original and first copy
of this report are to be
filled with the

STATE ENGINEER, SALEM, OREGON
within 30 days from the date
of well completion.

RECEIVED
JUN 6 - 1972
STATE ENGINEER
SALEM, OREGON

WATER WELL REPORT
STATE OF OREGON
(Please type or print)
Do not write above this line

RECEIVED
AUG 14 1972
STATE ENGINEER
SALEM, OREGON

State Well No. 28/14-23 aa
State Permit No. G-8915

(1) OWNER:

Name Cliff Cameron
Address Japane Ave 97739

(2) TYPE OF WORK (check):

New Well ☒ Deepening ☐ Reconditioning ☐ Abandon ☐
If abandonment, describe material and procedure in Item 12.

(3) TYPE OF WELL:

Rotary ☒ Driven ☐
Cable ☐ Jetted ☐
Dug ☐ Bored ☐

(4) PROPOSED USE (check):

Domestic ☐ Industrial ☐ Municipal ☐
Irrigation ☒ Test Well ☐ Other ☐

) CASING INSTALLED:

Threaded ☐ Welded ☒
14" Diam. from +2 ft. to +9.5 ft. Gage 1250
" Diam. from _____ ft. to _____ ft. Gage _____
" Diam. from _____ ft. to _____ ft. Gage _____

) PERFORATIONS:

Perforated? ☒ Yes ☐ No.
Type of perforator used Torch
Size of perforations 1/2 in. by 6 in.
40 perforations from 90 ft. to 93 ft.
perforations from _____ ft. to _____ ft.
perforations from _____ ft. to _____ ft.

(7) SCREENS:

Well screen installed? ☐ Yes ☒ No
Manufacturer's Name _____
Type _____ Model No. _____
Diam. _____ Slot size _____ Set from _____ ft. to _____ ft.
Diam. _____ Slot size _____ Set from _____ ft. to _____ ft.

(8) WELL TESTS:

Drawdown is amount water level is
lowered below static level
Was a pump test made? ☐ Yes ☒ No If yes, by whom?
1: _____ gal./min. with _____ ft. drawdown after _____ hrs.
Flowing approx. 1000 gallons min.
Bailer test _____ gal./min. with 0 ft. drawdown after 2 hrs.
Artesian flow _____ g.p.m.
Temperature of water 50 Depth artesian flow encountered _____ ft.

(9) CONSTRUCTION:

Well seal—Material used Cement & drill cuttings
Well sealed from land surface to 28 ft.
Diameter of well bore to bottom of seal 18 in.
Diameter of well bore below seal 16 in.
Number of sacks of cement used in well seal 11 sacks
Number of sacks of bentonite used in well seal 0 sacks
Brand name of bentonite _____
Number of pounds of bentonite per 100 gallons
of water _____ lbs./100 gal.
Was a drive shoe used? ☐ Yes ☒ No Plugs _____ Size: _____
Did any strata contain unusable water? ☐ Yes ☒ No
Type of water? _____ depth of strata _____
Method of sealing strata off _____
Was well gravel packed? ☐ Yes ☒ No Size of gravel: _____
Gravel placed from _____ ft. to _____ ft.

(10) LOCATION OF WELL:

County Lake Driller's well number _____
NE 1/4 NE 1/4 Section 23 T. 28 R. 14E W.M.
Bearing and distance from section or subdivision corner 1320 ft.
west & 1320 ft. south of the
NE corner of sec 23

(11) WATER LEVEL: Completed well.

Depth at which water was first found 36 ft.
Static level 35 ft. below land surface. Date 6-1-72
Artesian pressure _____ lbs. per square inch. Date _____

(12) WELL LOG:

Diameter of well below casing 12
Depth drilled 335 ft. Depth of completed well 335 ft.

Formation: Describe color, texture, grain size and structure of materials;
and show thickness and nature of each stratum and aquifer penetrated,
with at least one entry for each change of formation. Report each change in
position of Static Water Level and indicate principal water-bearing strata.

MATERIAL	From	To	SWL
BROWN SANDY SOIL	0	5	
BROWN CONGLOMERATE	5	22	
HARD YELLOW CLAY STONE	22	36	
BLUE CLAY & BLACK SAND	36	88	
& GRAVEL WITH WATER			
BLACK HARD ROCK-STRIPS	88	160	
YELLOW CLAY			
RED CINDER ROCK	160	169	
BLACK HARD ROCK-STRIPS	169	217	
OF YELLOW CLAY			
BROWN BROKEN HARD ROCK	217	252	
YELLOW CLAY & GRAVEL	252	257	
BROWN BROKEN ROCK	257	295	
COURSE SAND & MULTI-COLOR	295	335	35
GRAVEL-WATER BEARING			

Work started 5-21 1972 Completed 6-1- 1972
Date well drilling machine moved off of well 6-1 1972

Drilling Machine Operator's Certification:

This well was constructed under my direct supervision.
Materials used and information reported above are true to my
best knowledge and belief.

[Signed] Dale Crawford Date 6-5, 1972
(Drilling Machine Operator)
Drilling Machine Operator's License No. 440

Water Well Contractor's Certification:

This well was drilled under my jurisdiction and this report is
true to the best of my knowledge and belief.

Name CRAWFORD WELL DRILLING
(Person, firm or corporation) (Type or print)
Address Box 17 JERREBANK ORE
[Signed] Dale Crawford
(Water Well Contractor)
Contractor's License No. 451 Date 6-5, 1972

(USE ADDITIONAL SHEETS IF NECESSARY)

14177

SP-4000-110

OVRD

RECEIVED
FEB 21 2023



Oregon

Tina Kotek, Governor

Water Resources Department

725 Summer St NE, Suite A

Salem, OR 97301

(503)-986-0900

Fax: (503)-986-0904

January 25, 2023

Bell A Land and Cattle Co.

ATTN: Theresa Cliff

PO Box 97

La Pine, OR 97739

Dear Ms. Cliff:

On January 23, 2023, the Department received your application for permanent transfer for Certificate 89345.

We are returning your application for an incomplete Evidence of Use Affidavit. We have received the Evidence of Use Form provided by the Department however, it came without the required supplemental documentation to confirm evidence of use (Please see OAR 690-380-3000 12(a)-12(b)). On the form, aerial photos were checked to be provided, but no such photos came with the application.

Please re-submit the application with the appropriate supplemental documentation for the Evidence of Use Affidavit.

Sincerely,

Dante J. Luongo

Transfers Specialist

Transfers and Conservation Section

Enclosure:

Transfer Application and Attachments

RECEIVED

FEB 21 2023

OWRD

14177

Permanent Transfer Application Checklist

Check the Certificates in WRIS

Transfer # T- 14177

Checked by <u>Dante</u>	Type of Change(s) Proposed: <u>NO</u> other changes allowed other than those listed	
Date <u>2/23/2023</u>		
Fee Received: \$3070	<input type="checkbox"/> POU <input type="checkbox"/> POD <input type="checkbox"/> APOD <input type="checkbox"/> POA <input checked="" type="checkbox"/> APOA <input type="checkbox"/> USE	
Calculated Fee: \$3070		How many rights to be Transferred? 1
Deficiencies and Observations: Supplemental right adding POD's Lots of other rights associated		Certificate #(s) 89345

If OK, check box; if not, fill in.

- ☒ 1. Is the applicant information complete? Have all the applicants listed at the top of the page signed at the bottom?
If not, what is missing? Whose signature is missing? _____
- ☒ 2. Has the applicant indicated that the place of use is in or near an irrigation district? Have they included a Form D? ☒ N/A.
Name of the District _____
- ☒ 3. Part 5 of application, has the applicant completed the entire page and does the information match the description of the explanation of the reasons on Part 4 of the application?
If not, you may need to contact the applicant or agent? _____
- ☒ 4. For multiple certificates, do each of the certificates listed on Application Page 1 have their own separate completed Part 5 tables 1 & 2? (compare with OAR 690-380-3220-may need to return)
If no, which certificates are missing a separate Part 5, tables 1 & 2? _____
- ☒ 5. Has the map been completed and signed by a CWRE? Does the map meet the requirements?
If not, what is missing? _____. Map waiver included? ☐
- ☒ 6. If a change in point of appropriation, have the well logs been included? ☐ N/A.
- ☒ 7. If a change in place of use within Umatilla County, have the applicant(s) provided a Supplemental Form U? ☒ N/A.
- ☒ 8. Has applicant filled out the Minimum Requirements Checklist (Part 1 of 5)? Is the application complete? If not, what is missing (check Evidence of Use and Land Use)? _____
- ☒ 9. If all boxes on this checklist are checked (with no remaining deficiencies identified), accept the application. Put this check sheet in the transfer folder.

OR:

- ☐ This application is deficient, and **CANNOT** be accepted.
It should be returned and the deficiencies listed in the "staff" section at the bottom of Application Page 1, unless the applicant or agent can resolve the deficiencies within 2-3 days.

Actions taken:

_____ date _____

Revised 12/2022.krf

14177

Permanent Transfer Application Checklist

FEE WORKSHEET for PERMANENT TRANSFER (except Substitution)			
1	Base Fee (includes one type of change to one water right for up to 1 cfs)	1	\$1,360
	Types of change proposed: <input type="checkbox"/> Place of Use <input type="checkbox"/> Character of Use <input type="checkbox"/> Point of Diversion/Appropriation Number of above boxes checked = _____ (2a) Subtract 1 from the number in line 2a = _____ (2b) <i>If only one change, this will be 0</i>		
2	Multiply line 2b by \$930 and enter » » » » » » » » » » » » » » » »	2	0
	Number of water rights included in transfer _____ (3a) Subtract 1 from the number in 3a above: _____ (3b) <i>If only one water right this will be 0</i>		
3	Multiply line 3b by \$520 and enter » » » » » » » » » » » » » » » »	3	0
	Do you propose to add or change a well, or change from a surface water POD to a well? <input type="checkbox"/> No: enter 0 » <input type="checkbox"/> Yes: enter \$410 »		
4		4	0
	Do you propose to change the place of use or character of use? <input type="checkbox"/> No: enter 0 on line 5 » <input type="checkbox"/> Yes: enter the cfs for the portions of the rights to be transferred (see example below*): _____ (5a) Subtract 1.0 from the number in 5a above: _____ (5b) If 5b is 0 or less, enter 0 on line 5 » If 5b is greater than 0, round up to the nearest whole number: _____ (5c) and multiply 5c by \$350, then enter on line 5 »		
5		5	0
6	Add entries on lines 1 through 5 above » » » » » » » » » » Subtotal:	6	0
	Is this transfer: <input type="checkbox"/> necessary to complete a project funded by the Oregon Watershed Enhancement Board (OWEB) under ORS 541.932? <input type="checkbox"/> endorsed in writing by ODFW as a change that will result in a net benefit to fish and wildlife habitat? If one or more boxes is checked, multiply line 6 by 0.5 and enter on line 7 »		
7	If no box is applicable, enter 0 on line 7 »	7	0
8	Subtract line 7 from line 6 » Transfer Fee:	8	

MAP TO ACCOMPANY APPLICATION TO ADD
POINTS OF APPROPRIATION FOR
BELL A LAND AND CATTLE CO., INC.

SECTIONS 19, 30 & 31, TOWNSHIP 27 SOUTH, RANGE 15 EAST, W.M.
TAX LOTS: 3600, 4800, & 4900 &
SECTIONS 1, 2, 10-15, 22 & 24, TOWNSHIP 28 SOUTH, RANGE 14
EAST, W.M.
TAX LOT 100, 1100, 1400, 3000 &
SECTIONS 6-8, 17 & 18, TOWNSHIP 28 SOUTH, RANGE 15 EAST, W.M.
TAX LOTS: 400 & 1200

PIPE
CREEK
DITCH

4,000.49 ACRES IS FROM PERMIT G10039
(C89345)

- #1 LAKE 1245 (AUTHORIZED)
LOCATED IN THE NW 1/4 NW 1/4
SECTION 15, T28S R14E, W.M. AND 50
FEET SOUTH AND 40 FEET EAST FROM
THE NW CORNER SECTION 15.
- #2 LAKE 743 (AUTHORIZED)
LOCATED IN THE NW 1/4 SW 1/4
SECTION 15, T28S R14E, W.M. AND 80
FEET SOUTH AND 250 FEET EAST FROM
THE 1/4 CORNER COMMON TO SECTIONS
15 & 16.
- #3 LAKE 746 (AUTHORIZED)
LOCATED IN THE SE 1/4 SW 1/4
SECTION 15, T28S R14E, W.M. AND 600
FEET NORTH AND 250 FEET EAST FROM
THE SW CORNER SECTION 15.
- #4 LAKE 242 (AUTHORIZED)
LOCATED IN THE SE 1/4 NW 1/4
SECTION 22, T28S R14E, W.M. AND 2150
FEET SOUTH AND 1800 FEET EAST FROM
THE NW CORNER SECTION 22.
- #5 LAKE 742 (AUTHORIZED)
LOCATED IN THE NW 1/4 NE 1/4
SECTION 24, T28S R14E, W.M. AND 550
FEET SOUTH AND 2510 FEET WEST FROM
THE NE CORNER SECTION 24.
- #6 LAKE 1317 (PROPOSED)
LOCATED IN THE SE 1/4 NE 1/4 SECTION
23, T28S R14E, W.M. AND 1300 FEET
SOUTH AND 1000 FEET WEST FROM THE
NE CORNER SECTION 22.
- #7 WINDMILL (PROPOSED)
LOCATED IN THE NW 1/4 SE 1/4
SECTION 15, T28S R14E, W.M. AND 3125
FEET SOUTH AND 2845 FEET EAST FROM
THE NW CORNER SECTION 15.
- #8 WINDMILL (PROPOSED)
LOCATED IN THE NW 1/4 SW 1/4
SECTION 15, T28S R14E, W.M. AND 50
FEET NORTH AND 1255 FEET EAST FROM
THE NW CORNER SECTION 22.
- #9 WINDMILL (PROPOSED)
LOCATED IN THE SE 1/4 SW 1/4
SECTION 15, T28S R14E, W.M. AND 80
FEET NORTH AND 2420 FEET EAST FROM
THE SW CORNER SECTION 15.

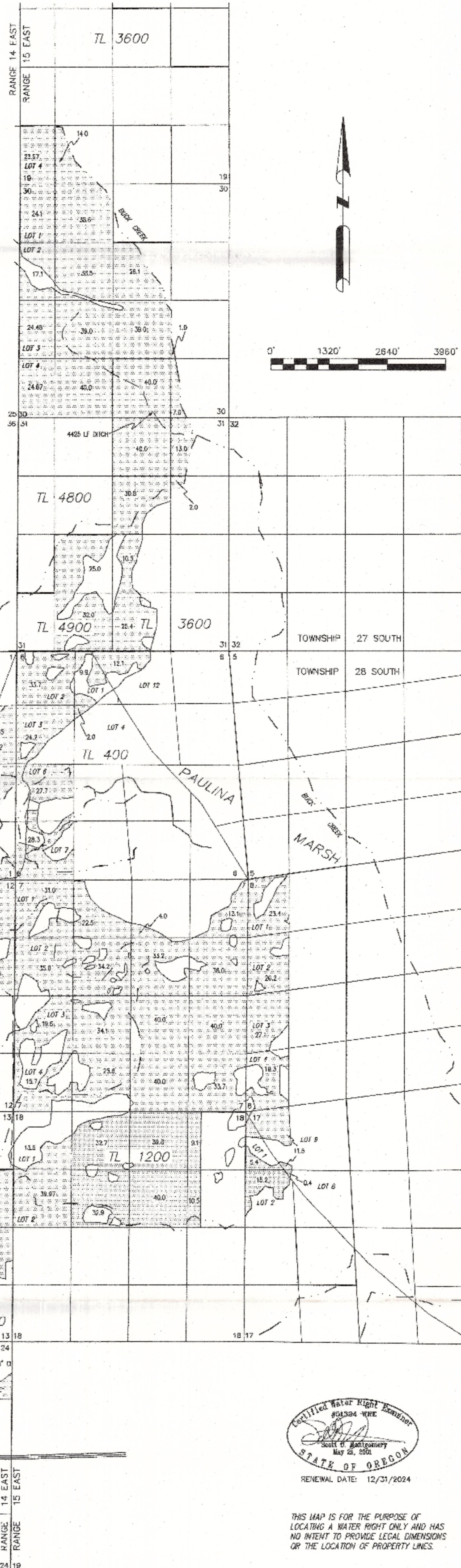

State of Oregon
Scott O. Montgomery
May 28, 2021
RENEWAL DATE: 12/31/2024

THIS MAP IS FOR THE PURPOSE OF
LOCATING A WATER RIGHT ONLY AND HAS
NO INTENT TO PROVIDE LEGAL DIMENSIONS
OR THE LOCATION OF PROPERTY LINES.

RECEIVED
JAN 28 2023
OWRD

RECEIVED
FEB 21 2023
OWRD

MAP TO ACCOMPANY APPLICATION TO ADD
POINTS OF APPROPRIATION FOR
BELL A LAND AND CATTLE CO., INC.

SECTIONS 19, 30 & 31, TOWNSHIP 27 SOUTH, RANGE 15 EAST, W.M.
TAX LOTS: 3600, 4800, & 4900 &
SECTIONS 1, 2, 10-15, 22 & 24, TOWNSHIP 28 SOUTH, RANGE 14
EAST, W.M.
TAX LOT 100, 1100, 1400, 3000 &
SECTIONS 6-8, 17 & 18, TOWNSHIP 28 SOUTH, RANGE 15 EAST, W.M.
TAX LOTS: 400 & 1200

PIPE
CREEK
DITCH

4,000.49 ACRES IS FROM PERMIT G10039
(CB9345)

- #1 LAKE 1245 (AUTHORIZED)
LOCATED IN THE NW 1/4 NW 1/4
SECTION 15, T28S R14E, W4M AND 50
FEET SOUTH AND 50 FEET EAST FROM
THE NW CORNER SECTION 15.
- #2 LAKE 747 (AUTHORIZED)
LOCATED IN THE NW 1/4 NW 1/4
SECTION 15, T28S R14E, W4M AND 80
FEET SOUTH AND 800 FEET EAST FROM
THE 1/4 CORNER COUNCH TO SECTIONS
15 & 16.
- #3 LAKE 748 (AUTHORIZED)
LOCATED IN THE SE 1/4 SW 1/4
SECTION 15, T28S R14E, W4M AND 800
FEET NORTH AND 2550 FEET EAST FROM
THE SW CORNER SECTION 15.
- #4 LAKE 717 (AUTHORIZED)
LOCATED IN THE SE 1/4 NW 1/4
SECTION 22, T28S R14E, W4M AND 2150
FEET SOUTH AND 1800 FEET EAST FROM
THE NW CORNER SECTION 22.
- #5 LAKE 742 (AUTHORIZED)
LOCATED IN THE NW 1/4 NE 1/4
SECTION 24, T28S R14E, W4M AND 850
FEET SOUTH AND 2510 FEET WEST FROM
THE NE CORNER SECTION 24.
- #6 LAKE 1317 (PROPOSED)
LOCATED IN THE SE 1/4 NE 1/4 SECTION
23, T28S R14E, W4M AND 1350 FEET
SOUTH AND 1350 FEET WEST FROM THE
NE CORNER SECTION 23.
- #7 UNBUILT (PROPOSED)
LOCATED IN THE NW 1/4 SW 1/4
SECTION 13, T28S R14E, W4M AND 3125
FEET SOUTH AND 2645 FEET EAST FROM
THE NW CORNER SECTION 13.
- #8 UNBUILT (PROPOSED)
LOCATED IN THE NW 1/4 NW 1/4
SECTION 22, T28S R14E, W4M AND 50
FEET SOUTH AND 1255 FEET EAST FROM
THE NW CORNER SECTION 22.
- #9 UNBUILT (PROPOSED)
LOCATED IN THE SE 1/4 SW 1/4
SECTION 15, T28S R14E, W4M AND 80
FEET NORTH AND 2420 FEET EAST FROM
THE SW CORNER SECTION 15.

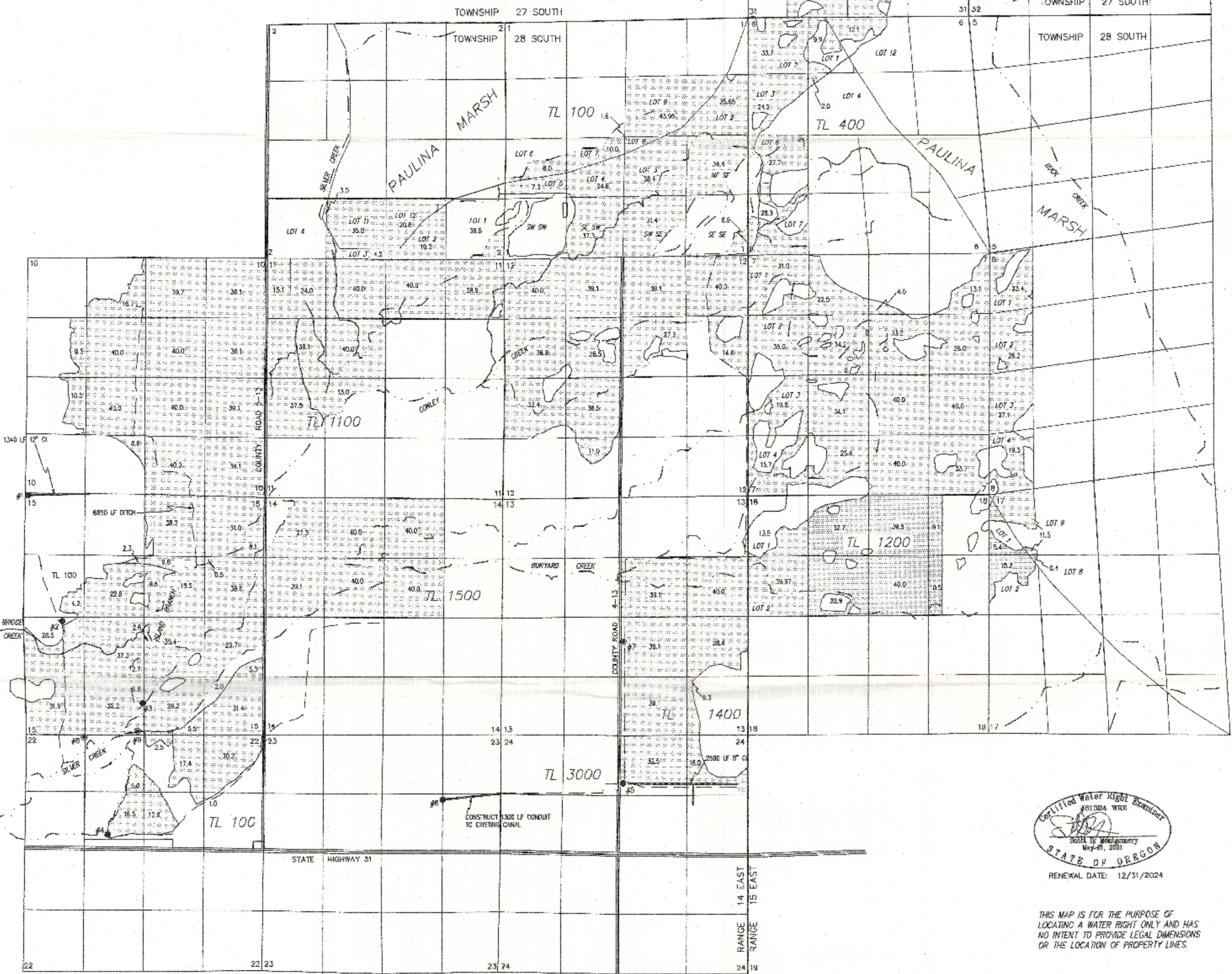
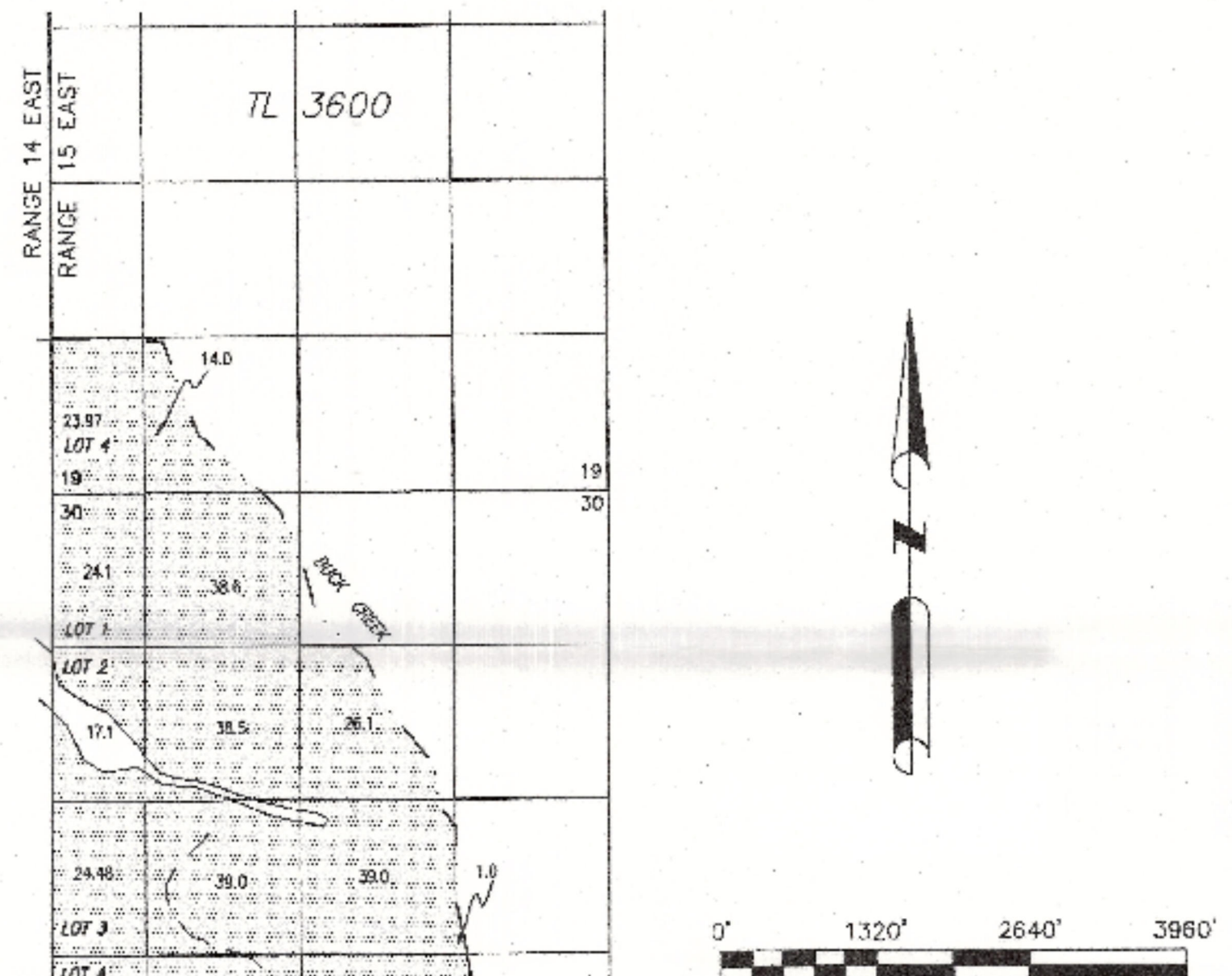

RECEIVED
JAN 28 2023
OWRD

RECEIVED
FEB 21 2023
OWRD

Certified Water Right Examiner
STATE OF OREGON
RENEWAL DATE: 12/31/2024

THIS MAP IS FOR THE PURPOSE OF
LOCATING A WATER RIGHT ONLY AND HAS
NO INTENT TO PROVIDE LEGAL DIMENSIONS
OR THE LOCATION OF PROPERTY LINES.