

T-14215

Temporary - District

T-14215

Name Frank Tiegs, LLCWillow Creek District Improvement Co.Address PO Box 3110 55805 Hwy 71Pasco, WA 99302 Heppner, ORFrank@FTiegs.com 97836pioneeragroducts@gmail.comChange in POU PODDate Filed 4/7/2023Initial notice date 4/18/2023

DPD issued date

PD issued date

PD notice date

Date of FO Vol Page

C-Date

COBU due date

COBU Received date

Certificate issued

DESCRIPTION OF WATER RIGHT(S)

Name of Stream Willow Creek, WellTrib. of Columbia River, Willow Creek BasinUse Irrigation, SupplementalCounty Morrow

Quantity of water (CFS)

No. of Acres

Name of ditch

App# Decree Willow Creek Per# Gilliam + Morrow county Cert # 82489 PR Date 12/31/1875App# S-26629 Per# S-20861 Cert # 30021 PR Date 11/9/1951App# G-6085 Per# G-6828 Cert # 94969 PR Date 10/1/1973App# S-65503 Per# S-48116 Cert # 94967 PR Date 8/3/1983App# G-15972 Per# G-15586 Cert # 96377 PR Date 4/3/2003G-6085 G-6828 94970 10/1/197394968

FEES PAID

Date	Amount	Receipt #
4-7-2023	\$4,513.22	140454
4-27-2023	\$595.16	140591

FEES REFUNDED

Date	Amount	Receipt #
------	--------	-----------

Assignments:

Irrigation District Willow Creek District Improvement Co.Agent William Porfily - wPorfily@gmail.comCWRE Morrow County, Bureau of Reclamation

CC's list



Oregon

Tina Kotek, Governor

Water Resources Department

North Mall Office Building

725 Summer St NE, Suite A

Salem, OR 97301

Phone 503 986-0900

Fax 503 986-0904

www.oregon.gov/owrd

November 14, 2023

WILLOW CREEK DISTRICT IMPROVEMENT CO.

55805 HWY 74

HEPPNER, OR 97836

REFERENCE: District Temporary Transfer Application T-14215

Enclosed is a copy of the final order approving your DISTRICT TEMPORARY water right transfer application.

The temporary change shall be effective at the **beginning of this current irrigation season**. The use shall revert to the original authorized place of use at the **end of the same irrigation season**.

If you have any questions related to the approval of this temporary transfer, you may contact your caseworker, Ann Reece, by telephone at (503) 979-3214 or by e-mail at Ann.L.Reece@water.oregon.gov.

Sincerely,

Julie C. Baustian

Water Rights Services Support

Transfers and Conservation Section

cc: Kenneth C. Thiemann, Watermaster Dist. # 21 (via email)
Morrow County
Bureau of Reclamation
William Porfily, Agent

Enclosure

BEFORE THE WATER RESOURCES DEPARTMENT
OF THE
STATE OF OREGON

In the Matter of Transfer Application)	FINAL ORDER APPROVING A
T-14215, Morrow County)	A DISTRICT TEMPORARY TRANSFER for
)	PLACE OF USE AND POINT OF DIVERSION

Authority

Oregon Revised Statute (ORS) 540.570 establishes the process in which a district may submit a request to temporarily transfer a water right within district boundaries. Oregon Administrative Rule (OAR) Chapter 690, Division 385 implements the statutes and provides the Department's procedures and criteria for evaluating district transfer applications.

Applicant

WILLOW CREEK DISTRICT IMPROVEMENT COMPANY
55805 HWY 74
HEPPNER, OR 97836

Findings of Fact

1. On April 24, 2023, Willow Creek District Improvement Company filed a district transfer application to temporarily change the point of diversion under Certificates 30021, 83489, 94968, and 64967, and to change the places of use within the boundaries of the irrigation district under Certificates 30021, 82489, 94969, 94970, 94968, 94967, and 96377, and Permits G-15586 and S-54980. The Department assigned the application number T-14215.
2. On July 25, 2023, Certificate 94968 was superseded with correcting Certificate 97089.
3. Notice of the application for transfer was published on April 24, 2023, pursuant to ORS 540.570 and OAR 690-385-3400. No comments were filed in response to the notice.
4. On May 9, 2023, the applicant submitted a map and information to include Certificate 94968 (now superseded by 97089) in the application. The certificate for supplemental irrigation is layered with a portion of the authorized lands involved in the transfer.
5. The portion of the first right to be transferred is as follows:
Certificate: 30021 issued in the name NEWT O'HARRA (perfected under Permit S-20861)
Use: IRRIGATION of 33.9 acres
Priority Dates: NOVEMBER 9, 1951
Rate: 0.57 CUBIC FOOT PER SECOND

This is an order in other than a contested case. This order is subject to judicial review under ORS 183.484. Any petition for judicial review must be filed within the 60-day time period specified by ORS 183.484(2). Pursuant to ORS 536.075 and OAR 137-004-0080, you may petition for judicial review or petition the Director for reconsideration of this order. A petition for reconsideration may be granted or denied by the Director, and if no action is taken within 60 days following the date the petition was filed, the petition shall be deemed denied.

Limit/Duty: The amount of water used for irrigation, together with the amount secured under any other right existing for the same lands, shall be limited to ONE-SIXTIETH of one cubic foot per second per acre, or its equivalent for each acre irrigated and shall be further limited to a diversion of not to exceed 4.0 acre-feet for each acre irrigated during the irrigation season of each year.

Source: WILLOW CREEK, A TRIBUTARY OF THE COLUMBIA RIVER

Authorized Point of Diversion:

Twp	Rng	Mer	Sec	Q-Q
1 S	25 E	WM	35	NE SE

Authorized Place of Use:

IRRIGATION						
Twp	Rng	Mer	Sec	Q-Q	Acres	Tax Lot
1 S	25 E	WM	35	SW NE	2.8	4500
1 S	25 E	WM	35	NW NW	1.4	4500
1 S	25 E	WM	35	SW NW	5.1	4500
1 S	25 E	WM	35	SE NW	11.6	4500
1 S	25 E	WM	35	NE SE	3.2	4500
1 S	25 E	WM	35	NW SE	9.8	4500
Total					33.9	

6. Transfer Application T-14215 proposes to change the point of diversion under Certificate 30021, as described below, to serve the entire proposed place of use.

Proposed Point of Diversion:

Twp	Rng	Mer	Sec	Q-Q	Measured Distances
2 S	26 E	WM	27	NE NW	HEPPNER-LEXINGTON PIPELINE: 1120 FEET SOUTH AND 1820 FEET EAST FROM THE NW CORNER OF SECTION 27

7. Transfer Application T-14215 proposes to temporarily change the place of use of the right to:

Proposed Place of Use:

IRRIGATION							
Twp	Rng	Mer	Sec	Q-Q	GLot	Acres	Tax Lot
2 S	25 E	WM	3	NW NE	2	28.7	700
2 S	25 E	WM	3	SW NE		5.2	700
Total						33.9	

8. The portion of the second right to be transferred is as follows:

Certificate: 82489 issued in the name JANE PENLAND (confirmed by decree of the Circuit Court of the State of Oregon for Morrow County)

Use: IRRIGATION of 9.8 acres

Priority Date: 1875

Rate: 0.22 CUBIC FOOT PER SECOND

Source: WILLOW CREEK, A TRIBUTARY OF THE COLUMBIA RIVER

Authorized Point of Diversion:

Twp	Rng	Mer	Sec	Q-Q
1 S	25 E	WM	34	N½ NE

Authorized Place of Use:

IRRIGATION						
Twp	Rng	Mer	Sec	Q-Q	Acres	Tax Lot
1 S	25 E	WM	34	NE NE	8.8	4500
1 S	25 E	WM	34	NW NE	1.0	4500
Total					9.8	

9. Transfer Application T-14215 proposes to change the point of diversion under Certificate 82489, as described below, to serve the entire proposed place of use.

Proposed Point of Diversion:

Twp	Rng	Mer	Sec	Q-Q	Measured Distances
2 S	26 E	WM	27	NE NW	HEPPNER-LEXINGTON PIPELINE: 1120 FEET SOUTH AND 1820 FEET EAST FROM THE NW CORNER OF SECTION 27

10. Transfer Application T-14215 proposes to temporarily change the place of use of the right to:

Proposed Place of Use:

IRRIGATION						
Twp	Rng	Mer	Sec	Q-Q	Acres	Tax Lot
2 S	25 E	WM	3	SW NE	9.8	700

11. The portion of the third right to be transferred is as follows:

Certificate: 94969 issued in the name of ELMER E. PADBERG (perfected under Permit G-6828)

Use: IRRIGATION of 441.7 acres, and SUPPLEMENTAL IRRIGATION of 38.5 acres

Priority Date: OCTOBER 1, 1973

Rate: 2.87 CUBIC FEET PER SECOND

Limit/ Duty: The amount of water used for irrigation, together with the amount secured under any other right existing for the same lands, is limited to a diversion of ONE-EIGHTIETH of one cubic foot per second, or its equivalent for each acre irrigated, and shall be further limited to a diversion of not to exceed 3.0 acre-feet for each acre irrigated during the irrigation season of each year.

Source: PADBERG WELL WITHIN THE WILLOW CREEK BASIN

Authorized Point of Appropriation:

Twp	Rng	Mer	Sec	Q-Q	Measured Distances
1 S	25 E	WM	35	NW SE	WELL #1: 1810 FEET NORTH AND 1680 FEET WEST FROM THE SE CORNER OF SECTION 35

Authorized Place of Use:

IRRIGATION							
Twp	Rng	Mer	Sec	Q-Q	GLot	Acres	Tax Lot
1 S	25 E	WM	34	NW NE		16.2	4500
1 S	25 E	WM	34	SW NE		39.3	4500
1 S	25 E	WM	34	SE NE		31.3	4500
1 S	25 E	WM	34	NE SE		17.6	4500
1 S	25 E	WM	34	NW SE		14.5	4500
1 S	25 E	WM	34	SE SE		9.1	4500
1 S	25 E	WM	35	SW NE		0.4	4500
1 S	25 E	WM	35	NW NW		0.6	4500
1 S	25 E	WM	35	SW NW		19.2	4500
1 S	25 E	WM	35	SE NW		6.3	4500
1 S	25 E	WM	35	NE SW		37.3	4500
1 S	25 E	WM	35	NW SW		30.4	4500
1 S	25 E	WM	35	SW SW		24.8	4500
1 S	25 E	WM	35	SE SW		13.5	4500
1 S	25 E	WM	35	NE SE		4.9	4500
1 S	25 E	WM	35	NW SE		20.5	4500
1 S	25 E	WM	35	SW SE		40.0	4500
1 S	25 E	WM	35	SE SE		26.8	4500
2 S	25 E	WM	2	NE NE	1	12.8	500
2 S	25 E	WM	2	NW NE	2	28.7	500
2 S	25 E	WM	2	SW NE		33.9	500
2 S	25 E	WM	2	SE NE		8.3	500
2 S	25 E	WM	2	NE NW	3	5.3	500
Total						441.7	

SUPPLEMENTAL IRRIGATION						
Twp	Rng	Mer	Sec	Q-Q	Acres	Tax Lot
1 S	25 E	WM	34	NE NE	8.5	4500
1 S	25 E	WM	34	NW NE	0.8	4500
1 S	25 E	WM	35	SW NE	2.8	4500
1 S	25 E	WM	35	NW NW	1.4	4500
1 S	25 E	WM	35	SW NW	5.1	4500
1 S	25 E	WM	35	SE NW	10.0	4500
1 S	25 E	WM	35	NE SE	2.2	4500
1 S	25 E	WM	35	NW SE	7.7	4500
Total					38.5	

12. Transfer Application T-14215 proposes to temporarily change the place of use of the right to:

Proposed Place of Use:

IRRIGATION							
Twp	Rng	Mer	Sec	Q-Q	GLot	Acres	Tax Lot
1 S	25 E	WM	35	NE SW		17.2	4500
1 S	25 E	WM	35	NW SW		15.6	4500
1 S	25 E	WM	35	SW SW		15.5	4500
1 S	25 E	WM	35	SE SW		12.0	4500
1 S	25 E	WM	35	NE SE		3.5	4500
1 S	25 E	WM	35	NW SE		11.0	4500
1 S	25 E	WM	35	SW SE		40.0	4500
1 S	25 E	WM	35	SE SE		25.6	4500
2 S	25 E	WM	2	NE NE	1	10.6	500
2 S	25 E	WM	2	NW NE	2	27.0	500
2 S	25 E	WM	2	SW NE		31.9	500
2 S	25 E	WM	2	SE NE		5.5	500
2 S	25 E	WM	2	NE NW	3	3.7	500
2 S	25 E	WM	2	SE SW		2.0	600
2 S	25 E	WM	2	SW SE		2.2	600
2 S	25 E	WM	3	NE NE	1	30.1	700
2 S	25 E	WM	3	SW NE		16.0	700
2 S	25 E	WM	3	SE NE		31.3	700
2 S	25 E	WM	10	NE NE		0.2	600
2 S	25 E	WM	10	SE NE		6.7	600
2 S	25 E	WM	11	NE NE		1.1	600
2 S	25 E	WM	11	NW NE		36.4	600
2 S	25 E	WM	11	SW NE		31.7	600
2 S	25 E	WM	11	SE NE		0.6	600
2 S	25 E	WM	11	NE NW		34.3	600
2 S	25 E	WM	11	NW NW		0.8	600
2 S	25 E	WM	11	SW NW		0.4	600
2 S	25 E	WM	11	SE NW		28.8	600
Total						441.7	

SUPPLEMENTAL IRRIGATION						
Twp	Rng	Mer	Sec	Q-Q	Acres	Tax Lot
2 S	25 E	WM	3	NW NE	28.7	700
2 S	25 E	WM	3	SW NE	9.8	700
Total					38.5	

13. The portion of the fourth right to be transferred is as follows:

Certificate: 94970 issued in the name of ELMER E. PADBERG (perfected under Permit G-6828)

Use: IRRIGATION of 120.9 acres

Priority Date: OCTOBER 1, 1973

Rate: 0.72 CUBIC FOOT PER SECOND

Limit/ Duty: The amount of water used for irrigation, together with the amount secured under any other right existing for the same lands, is limited to a diversion of ONE-EIGHTIETH of one cubic foot per second, or its equivalent for each acre irrigated, and shall be further limited to a diversion of not to exceed 3.0 acre-feet per acre for each acre irrigated during the irrigation season of each year.

Source: PADBERG WELL WITHIN THE WILLOW CREEK BASIN

Authorized Point of Appropriation:

Twp	Rng	Mer	Sec	Q-Q	Measured Distances
1 S	25 E	WM	35	NW SE	WELL #1: 1810 FEET NORTH AND 1680 FEET WEST FROM THE SE CORNER OF SECTION 35

Authorized Place of Use:

IRRIGATION						
Twp	Rng	Mer	Sec	Q-Q	Acres	Tax Lot
2 S	25 E	WM	3	NE SE	29.2	600
2 S	25 E	WM	3	NW SE	30.1	600
2 S	25 E	WM	3	SW SE	30.9	600
2 S	25 E	WM	3	SE SE	30.7	600
Total					120.9	

14. Transfer Application T-14215 proposes to temporarily change the place of use of the right to:

Proposed Place of Use:

IRRIGATION						
Twp	Rng	Mer	Sec	Q-Q	Acres	Tax Lot
1 S	25 E	WM	34	SE NE	29.8	4500
1 S	25 E	WM	34	NE SE	15.5	4500
1 S	25 E	WM	34	SE SE	6.3	4500
1 S	25 E	WM	35	SW NE	1.0	4500
1 S	25 E	WM	35	SW NW	16.8	600
1 S	25 E	WM	35	SE NW	4.8	4500
1 S	25 E	WM	35	NE SW	18.8	4500
1 S	25 E	WM	35	NW SW	12.7	4500
1 S	25 E	WM	35	SW SW	7.8	4500
1 S	25 E	WM	35	SE SW	1.0	4500
1 S	25 E	WM	35	NW SE	6.4	4500
Total					120.9	

15. The portion of the fifth right to be transferred is as follows:

Certificate: 97089 issued in the name of ELMER E. PADBERG (perfected under Permit S-48116)

Use: SUPPLEMENTAL IRRIGATION of 120.9 acres

Priority Date: AUGUST 3, 1983

Rate: 0.90 CUBIC FOOT PER SECOND

Limit/ Duty: The amount of water used for irrigation, together with the amount secured under any other right existing for the same lands, is limited to a diversion of ONE-SIXTIETH of one cubic foot per second per acre, and shall be further limited to a diversion of not to exceed 3.0 acre-feet for each acre irrigated during the irrigation season of each year, provided further that the right allowed herein shall be limited to any deficiency in the available supply of any prior right existing for the same land and shall not exceed the limitation allowed herein, provided further that although declared herein to be for supplemental irrigation in part the right allowed may, in the interest of conserving the groundwater supplies, be exercised at times when water is available in the groundwater supply provided that the total quantity diverted from all sources of supply does not exceed the limitation allowed herein.

Source: WILLOW CREEK, a tributary of the COLUMBIA RIVER

Authorized Point of Diversion:

Twp	Rng	Mer	Sec	Q-Q	Measured Distances
1 S	25 E	WM	35	NE SE	1550 FEET NORTH AND 640 FEET WEST FROM THE SE CORNER OF SECTION 35

16. Transfer Application T-14215 proposes to change the point of diversion under Certificate 94968, as described below, to serve the entire proposed place of use.

Proposed Point of Diversion:

Twp	Rng	Mer	Sec	Q-Q	Measured Distances
2 S	26 E	WM	27	NE NW	HEPPNER-LEXINGTON PIPELINE: 1120 FEET SOUTH AND 1820 FEET EAST FROM THE NW CORNER OF SECTION 27

Authorized Place of Use:

SUPPLEMENTAL IRRIGATION						
Twp*	Rng	Mer	Sec	Q-Q	Acres	Tax Lot
2 S	25 E	WM	3	NE SE	29.2	600
2 S	25 E	WM	3	NW SE	30.1	600
2 S	25 E	WM	3	SW SE	30.9	600
2 S	25 E	WM	3	SE SE	30.7	600
Total					120.9	

17. Transfer Application T-14215 proposes to temporarily change the place of use of the right to:

Proposed Place of Use:

SUPPLEMENTAL IRRIGATION						
Twp	Rng	Mer	Sec	Q-Q	Acres	Tax Lot
1 S	25 E	WM	34	SE NE	29.8	4500
1 S	25 E	WM	34	NE SE	15.5	4500
1 S	25 E	WM	34	SE SE	6.3	4500
1 S	25 E	WM	35	SW NE	1.0	4500
1 S	25 E	WM	35	SW NW	16.8	600
1 S	25 E	WM	35	SE NW	4.8	4500
1 S	25 E	WM	35	NE SW	18.8	4500
1 S	25 E	WM	35	NW SW	12.7	4500
1 S	25 E	WM	35	SW SW	7.8	4500
1 S	25 E	WM	35	SE SW	1.0	4500
1 S	25 E	WM	35	NW SE	6.4	4500
Total					120.9	

18. The portion of the sixth right to be transferred is as follows:

Certificate: 94967 issued in the name of ELMER E. PADBERG (perfected under Permit S-48116)

Use: SUPPLEMENTAL IRRIGATION of 440.1 acres

Priority Date: AUGUST 3, 1983

Rate: 3.27 CUBIC FEET PER SECOND

Limit/ Duty: The amount of water used for irrigation, together with the amount secured under any other right existing for the same lands, is limited to a diversion of ONE-SIXTIETH of one cubic foot per second per acre, and shall be further limited to a diversion of not to exceed 3.0 acre-feet for each acre irrigated during the irrigation season of each year, provided further that the right allowed herein shall be limited to any deficiency in the available supply of any prior right existing for the same land and shall not exceed the limitation allowed herein, provided further that although declared herein to be for supplemental irrigation in part the right allowed may, in the interest of conserving the groundwater supplies, be exercised at times when water is available in the groundwater supply provided that the total quantity diverted from all sources of supply does not exceed the limitation allowed herein.

Source: WILLOW CREEK, a tributary of the COLUMBIA RIVER

Authorized Point of Diversion:

Twp	Rng	Mer	Sec	Q-Q	Measured Distances
1 S	25 E	WM	35	NE SE	1550 FEET NORTH AND 640 FEET WEST FROM THE SE CORNER OF SECTION 35

Transfer Application T-14215 proposes to change the point of diversion under Certificate 94967, as described below, to serve the entire proposed place of use.

Proposed Point of Diversion:

Twp	Rng	Mer	Sec	Q-Q	Measured Distances
2 S	26 E	WM	27	NE NW	HEPPNER-LEXINGTON PIPELINE: 1120 FEET SOUTH AND 1820 FEET EAST FROM THE NW CORNER OF SECTION 27

Authorized Place of Use:

SUPPLEMENTAL IRRIGATION							
Twp	Rng	Mer	Sec	Q-Q	G-Lot	Acres	Tax Lot
1 S	25 E	WM	34	NW NE		16.2	4500
1 S	25 E	WM	34	SW NE		39.3	4500
1 S	25 E	WM	34	SE NE		31.3	4500
1 S	25 E	WM	34	NE SE		17.6	4500
1 S	25 E	WM	34	NW SE		14.5	4500
1 S	25 E	WM	34	SE SE		9.1	4500
1 S	25 E	WM	35	SW NE		0.4	4500
1 S	25 E	WM	35	SW NW		19.0	4500
1 S	25 E	WM	35	SE NW		6.3	4500
1 S	25 E	WM	35	NE SW		37.3	4500
1 S	25 E	WM	35	NW SW		30.4	4500
1 S	25 E	WM	35	SW SW		24.8	4500
1 S	25 E	WM	35	SE SW		13.5	4500
1 S	25 E	WM	35	NE SE		4.1	4500
1 S	25 E	WM	35	NW SE		20.5	4500
1 S	25 E	WM	35	SW SE		40.0	4500
1 S	25 E	WM	35	SE SE		26.8	4500
2 S	25 E	WM	2	NE NE	1	12.8	500
2 S	25 E	WM	2	NW NE	2	28.7	500
2 S	25 E	WM	2	SW NE		33.9	500
2 S	25 E	WM	2	SE NE		8.3	500
2 S	25 E	WM	2	NE NW	3	5.3	500
Total						440.1	

19. Transfer Application T-14215 proposes to temporarily change the place of use of the right to:

Proposed Place of Use:

SUPPLEMENTAL IRRIGATION							
Twp	Rng	Mer	Sec	Q-Q	GLot	Acres	Tax Lot
1 S	25 E	WM	35	NE SW		17.2	4500
1 S	25 E	WM	35	NW SW		15.6	4500
1 S	25 E	WM	35	SW SW		15.5	4500
1 S	25 E	WM	35	SE SW		12.0	4500
1 S	25 E	WM	35	NE SE		3.5	4500
1 S	25 E	WM	35	NW SE		11.0	4500
1 S	25 E	WM	35	SW SE		40.0	4500

SUPPLEMENTAL IRRIGATION							
Twp	Rng	Mer	Sec	Q-Q	GLot	Acres	Tax Lot
1 S	25 E	WM	35	SE SE		25.6	4500
2 S	25 E	WM	2	NE NE	1	10.6	500
2 S	25 E	WM	2	NW NE	2	27.0	500
2 S	25 E	WM	2	SW NE		31.9	500
2 S	25 E	WM	2	SE NE		5.5	500
2 S	25 E	WM	2	NE NW	3	3.7	500
2 S	25 E	WM	2	SE SW		2.0	600
16.8	5 E	WM	2	SW SE		2.2	600
2 S	25 E	WM	3	NE NE	1	30.1	700
2 S	25 E	WM	3	SW NE		14.4	700
2 S	25 E	WM	3	SE NE		31.3	700
2 S	25 E	WM	10	NE NE		0.2	600
2 S	25 E	WM	10	SE NE		6.7	600
2 S	25 E	WM	11	NE NE		1.1	600
2 S	25 E	WM	11	NW NE		36.4	600
2 S	25 E	WM	11	SW NE		31.7	600
2 S	25 E	WM	11	SE NE		0.6	600
2 S	25 E	WM	11	NE NW		34.3	600
2 S	25 E	WM	11	NW NW		0.8	600
2 S	25 E	WM	11	SW NW		0.4	600
2 S	25 E	WM	11	SE NW		28.8	600
Total						440.1	

20. The portion of the seventh right to be transferred is as follows:

Certificate: 96377 issued in the names FRANK TIEGS, LLC, ANDY AND ANDREA FLETCHER, AND LEE PADBERG (perfected under Permit G-15586)

Priority Date: APRIL 3, 2003

Use: IRRIGATION of 130.1 acres, and IRRIGATION for 601.2 acres to make up a deficiency in rate.

Rate: Not to exceed 3.30 CUBIC FEET PER SECOND (CFS), BEING 1.63 CFS for IRRIGATION of 130.1 acres and 3.30 cfs for supplemental irrigation to make up a deficiency in rate for 601.2 acres in any combination not to exceed 3.30 CFS, and as further limited on the certificate in combination with other uses.

Limit/ Duty: The amount of water used for irrigation under this right, together with the amount secured under any other right existing for the same lands, is limited to a diversion of ONE-EIGHTIETH of one cubic foot per second and 3.0 acre-feet for each acre irrigated during the irrigation season of each year.

Source: WELL 1 IN THE WILLOW CREEK BASIN

Authorized Points of Diversion:

Twp	Rng	Mer	Sec	Q-Q	Measured Distances
1 S	25 E	WM	35	NW SE	WELL #1 (ORIGINAL): 1810 FEET NORTH AND 1680 FEET WEST FROM THE SE CORNER OF SECTION 35

Authorized Place of Use:

IRRIGATION						
Twp	Rng	Mer	Sec	Q-Q	Acres	Tax Lot
1 S	25 E	WM	34	NE NE	0.3	4500
1 S	25 E	WM	34	SE NE	1.4	4500
1 S	25 E	WM	34	NE NW	10.9	4500
1 S	25 E	WM	34	NW NW	21.9	4500
1 S	25 E	WM	34	SW NW	30.4	4500
1 S	25 E	WM	34	SE NW	16.8	4500
1 S	25 E	WM	34	NE SE	0.3	4500
1 S	25 E	WM	34	NW SE	0.3	4500
1 S	25 E	WM	34	SW SE	0.1	4500
1 S	25 E	WM	34	SE SE	3.3	4500
1 S	25 E	WM	35	NE SW	0.7	4500
1 S	25 E	WM	35	SW SW	4.0	4500
1 S	25 E	WM	35	SE SW	11.6	4500
2 S	25 E	WM	2	NW NE	9.3	4500
2 S	25 E	WM	2	NE NW	7.9	4500
2 S	25 E	WM	2	SW NW	7.8	4500
2 S	25 E	WM	2	SE NW	3.1	4500
Total					130.1	

IRRIGATION to MAKE UP DEFICIENCY IN RATE							
Twp	Rng	Mer	Sec	Q-Q	GLot	Acres	Tax Lot
1 S	25 E	WM	34	NE NE		8.8	4500
1 S	25 E	WM	34	NW NE		17.0	4500
1 S	25 E	WM	34	SW NE		39.3	4500
1 S	25 E	WM	34	SE NE		31.3	4500
1 S	25 E	WM	34	NE SE		17.6	4500
1 S	25 E	WM	34	NW SE		14.5	4500
1 S	25 E	WM	34	SE SE		9.1	4500
1 S	25 E	WM	35	SW NE		3.2	4500
1 S	25 E	WM	35	NW NW		2.0	4500
1 S	25 E	WM	35	SW NW		24.3	4500
1 S	25 E	WM	35	SE NW		16.3	4500
1 S	25 E	WM	35	NE SW		37.3	4500
1 S	25 E	WM	35	NW SW		30.4	4500
1 S	25 E	WM	35	SW SW		24.8	4500
1 S	25 E	WM	35	SE SW		13.5	4500
1 S	25 E	WM	35	NE SE		7.1	4500
1 S	25 E	WM	35	NW SE		28.2	4500
1 S	25 E	WM	35	SW SE		40.0	4500
1 S	25 E	WM	35	SE SE		26.6	4500
2 S	25 E	WM	2	NE NE	1	12.8	500
2 S	25 E	WM	2	NW NE	2	28.7	500
2 S	25 E	WM	2	SW NE		33.9	500
2 S	25 E	WM	2	SE NE		8.3	500
2 S	25 E	WM	2	NE NW	3	5.3	500

IRRIGATION to MAKE UP DEFICIENCY IN RATE							
Twp	Rng	Mer	Sec	Q-Q	GLot	Acres	Tax Lot
2 S	25 E	WM	3	NE SE		29.2	600
2 S	25 E	WM	3	NW SE		30.1	600
2 S	25 E	WM	3	SW SE		30.9	600
2 S	25 E	WM	3	SE SE		30.7	600
Total						601.2	

21. Transfer Application T-14215 proposes to temporarily change the place of use of the right to:

Proposed Place of Use:

IRRIGATION						
Twp	Rng	Mer	Sec	Q-Q	Acres	Tax Lot
2 S	25 E	WM	2	SW SW	1.9	600
2 S	25 E	WM	3	SE SE	3.4	600
2 S	25 E	WM	10	NE NE	38.3	600
2 S	25 E	WM	10	NW NE	3.4	600
2 S	25 E	WM	10	SW NE	1.8	600
2 S	25 E	WM	10	SE NE	21.8	600
2 S	25 E	WM	11	NW NW	32.8	600
2 S	25 E	WM	11	SW NW	26.7	600
Total					130.1	

IRRIGATION to MAKE UP DEFICIENCY IN RATE							
Twp	Rng	Mer	Sec	Q-Q	GLot	Acres	Tax Lot
1 S	25 E	WM	34	SE NE		29.8	4500
1 S	25 E	WM	34	NE SE		15.5	4500
1 S	25 E	WM	34	SE SE		6.3	4500
1 S	25 E	WM	35	SW NE		1.0	4500
1 S	25 E	WM	35	SW NW		16.8	600
1 S	25 E	WM	35	SE NW		4.8	4500
1 S	25 E	WM	35	NE SW		18.8	4500
1 S	25 E	WM	35	NE SW		17.2	4500
1 S	25 E	WM	35	NW SW		12.7	4500
1 S	25 E	WM	35	NW SW		15.6	4500
1 S	25 E	WM	35	SW SW		7.8	4500
1 S	25 E	WM	35	SW SW		15.5	4500
1 S	25 E	WM	35	SE SW		1.0	4500
1 S	25 E	WM	35	SE SW		12.0	4500
1 S	25 E	WM	35	NE SE		3.5	4500
1 S	25 E	WM	35	NW SE		6.4	4500
1 S	25 E	WM	35	NW SE		11.0	4500
1 S	25 E	WM	35	SW SE		40.0	4500
1 S	25 E	WM	35	SE SE		25.6	4500
2 S	25 E	WM	2	NE NE	1	10.6	500
2 S	25 E	WM	2	NW NE	2	27.0	500

IRRIGATION to MAKE UP DEFICIENCY IN RATE							
Twp	Rng	Mer	Sec	Q-Q	GLot	Acres	Tax Lot
2 S	25 E	WM	2	SW NE		31.9	500
2 S	25 E	WM	2	SE NE		5.5	500
2 S	25 E	WM	2	NE NW	3	3.7	500
2 S	25 E	WM	2	SE SW		2.0	600
2 S	25 E	WM	2	SW SE		2.2	600
2 S	25 E	WM	3	NE NE	1	30.1	700
2 S	25 E	WM	3	NW NE		28.7	700
2 S	25 E	WM	3	SW NE		16.0	700
2 S	25 E	WM	3	SW NE		9.8	700
2 S	25 E	WM	3	SW NE		5.2	700
2 S	25 E	WM	3	SE NE		31.3	700
2 S	25 E	WM	10	NE NE		0.1	600
2 S	25 E	WM	10	SE NE		1.7	600
2 S	25 E	WM	11	NE NE		1.1	600
2 S	25 E	WM	11	NW NE		36.4	600
2 S	25 E	WM	11	SW NE		31.7	600
2 S	25 E	WM	11	SE NE		0.6	600
2 S	25 E	WM	11	NE NW		34.3	600
2 S	25 E	WM	11	NW NW		0.8	600
2 S	25 E	WM	11	SW NW		0.4	600
2 S	25 E	WM	11	SE NW		28.8	600
Total						601.2	

22. The portion of the eighth right to be transferred is as follows:

Water Use Permit: S-54980 issued in the name of WILLOW CREEK DISTRICT IMPROVEMENT COMPANY

Use: SUPPLEMENTAL IRRIGATION of 736.4 acres

Priority Date: JANUARY 6, 2009

Maximum Volume: 725.3 ACRE-FEET

Duty: The amount of water used for irrigation, together with the amount secured under any other right existing for the same lands, shall not exceed 3.0 acre-feet per acre for each acre irrigated during the irrigation season of each year.

Source: WILLOW CREEK RESERVOIR (Permit R-10880), tributary to WILLOW CREEK

Authorized Point of Diversion:

Twp	Rng	Mer	Sec	Q-Q	Measured Distances
2 S	26 E	WM	27	NE NW	TD1- HEPPNER-LEXINGTON PIPELINE: 1120 FEET SOUTH AND 1820 FEET EAST FROM THE NW CORNER OF SECTION 27

Authorized Place of Use:

SUPPLEMENTAL IRRIGATION							
Twp	Rng	Mer	Sec	Q-Q	Acres	Tax Lot	Primary Right
1 S	25 E	WM	34	NE NE	0.3	4500	C96377

SUPPLEMENTAL IRRIGATION							
Twp	Rng	Mer	Sec	Q-Q	Acres	Tax Lot	Primary Right
1 S	25 E	WM	34	NE NE	8.8	4500	C82489
1 S	25 E	WM	34	NW NE	16.2	4500	C94969
1 S	25 E	WM	34	NW NE	1.0	4500	C82489
1 S	25 E	WM	34	SW NE	39.3	4500	C94969
1 S	25 E	WM	34	SE NE	1.4	4500	C96377
1 S	25 E	WM	34	SE NE	31.3	4500	C94969
1 S	25 E	WM	34	NE NW	10.9	4500	C96377
1 S	25 E	WM	34	NW NW	21.9	4500	C96377
1 S	25 E	WM	34	SW NW	30.4	4500	C96377
1 S	25 E	WM	34	SE NW	16.8	4500	C96377
1 S	25 E	WM	34	NE SE	17.6	4500	C94969
1 S	25 E	WM	34	NE SE	0.3	4500	C96377
1 S	25 E	WM	34	NW SE	14.5	4500	C94969
1 S	25 E	WM	34	NW SE	0.3	4500	C96377
1 S	25 E	WM	34	SW SE	0.1	4500	C96377
1 S	25 E	WM	34	SE SE	3.3	4500	C96377
1 S	25 E	WM	34	SE SE	9.1	4500	C94969
1 S	25 E	WM	35	SW NE	2.8	4500	C30021
1 S	25 E	WM	35	SW NE	0.4	4500	C94969
1 S	25 E	WM	35	NW NW	1.4	4500	C30021
1 S	25 E	WM	35	NW NW	0.6	4500	C94969
1 S	25 E	WM	35	SW NW	19.2	4500	C94969
1 S	25 E	WM	35	SW NW	5.1	4500	C30021
1 S	25 E	WM	35	SE NW	6.3	4500	C94969
1 S	25 E	WM	35	SE NW	11.6	4500	C30021
1 S	25 E	WM	35	NE SW	37.0	4500	C94969
1 S	25 E	WM	35	NE SW	0.3	4500	C94969
1 S	25 E	WM	35	NE SW	0.7	4500	C96377
1 S	25 E	WM	35	NW SW	30.4	4500	C94969
1 S	25 E	WM	35	SW SW	4.0	4500	C96377
1 S	25 E	WM	35	SW SW	24.8	4500	C94969
1 S	25 E	WM	35	SE SW	13.5	4500	C94969
1 S	25 E	WM	35	SE SW	11.6	4500	C96377
1 S	25 E	WM	35	NE SE	4.9	4500	C94969
1 S	25 E	WM	35	NE SE	3.2	4500	C30021
1 S	25 E	WM	35	NW SE	9.8	4500	C30021
1 S	25 E	WM	35	NW SE	20.5	4500	C94969
1 S	25 E	WM	35	SW SE	40.0	4500	C94969
1 S	25 E	WM	35	SE SE	26.8	4500	C94969
2 S	25 E	WM	2	NE NE	12.8	500	C94969
2 S	25 E	WM	2	NW NE	28.7	500	C94969
2 S	25 E	WM	2	NW NE	9.3	4500	C96377
2 S	25 E	WM	2	SW NE	33.9	500	C94969
2 S	25 E	WM	2	SE NE	8.3	500	C94969
2 S	25 E	WM	2	NE NW	5.3	500	C94969
2 S	25 E	WM	2	NE NW	7.9	4500	C96377

SUPPLEMENTAL IRRIGATION							
Twp	Rng	Mer	Sec	Q-Q	Acres	Tax Lot	Primary Right
2 S	25 E	WM	2	SW NW	7.8	4500	C96377
2 S	25 E	WM	2	SE NW	3.1	4500	C96377
2 S	25 E	WM	3	NE SE	29.2	600	C94970
2 S	25 E	WM	3	NW SE	30.1	600	C94970
2 S	25 E	WM	3	SW SE	30.9	600	C94970
2 S	25 E	WM	3	SE SE	30.7	600	C94970
Total					736.4		

23. Transfer Application T-14215 proposes to temporarily change the place of use of the right to:

Proposed Place of Use:

SUPPLEMENTAL IRRIGATION								
Twp	Rng	Mer	Sec	Q-Q	GLot	Acres	Tax Lot	Primary Right
1 S	25 E	WM	34	SE NE		29.8	4500	C94970
1 S	25 E	WM	34	NE SE		15.5	4500	C94970
1 S	25 E	WM	34	SE SE		6.3	4500	C94970
1 S	25 E	WM	35	SW NE		1.0	4500	C94970
1 S	25 E	WM	35	SW NW		16.8	600	C94970
1 S	25 E	WM	35	SE NW		4.8	4500	C94970
1 S	25 E	WM	35	NE SW		18.8	4500	C94970
1 S	35 E	WM	35	NE SW		17.2	4500	C94969
1 S	25 E	WM	35	NW SW		12.7	4500	C94970
1 S	35 E	WM	35	NW SW		15.6	4500	C94969
1 S	25 E	WM	35	SW SW		7.8	4500	C94970
1 S	35 E	WM	35	SW SW		15.5	4500	C94969
1 S	25 E	WM	35	SE SW		1.0	4500	C94970
1 S	25 E	WM	35	SE SW		12.0	4500	C94969
1 S	25 E	WM	35	NE SE		3.5	4500	C94969
1 S	25 E	WM	35	NW SE		6.4	4500	C94970
1 S	25 E	WM	35	NW SE		11.0	4500	C94969
1 S	25 E	WM	35	SW SE		40.0	4500	C94969
1 S	25 E	WM	35	SE SE		25.6	4500	C94969
2 S	25 E	WM	2	NE NE	1	10.6	500	C94969
2 S	25 E	WM	2	NW NE	2	215	500	C94969
2 S	25 E	WM	2	SW NE		31.9	500	C94969
2 S	25 E	WM	2	SE NE		5.5	500	C94969
2 S	25 E	WM	2	NE NW	3	3.7	500	C94969
2 S	25 E	WM	2	SW SW		1.9	600	C96337
2 S	25 E	WM	2	SE SW		2.0	600	C94969
2 S	25 E	WM	2	SW SE		2.2	600	C94969
2 S	25 E	WM	3	NE NE	1	30.1	700	C94969
2 S	25 E	WM	3	NW NE		28.7	700	C30021
2 S	25 E	WM	3	SW NE		16.0	700	C94969
2 S	25 E	WM	3	SW NE		9.8	700	C82489
2 S	25 E	WM	3	SW NE		5.2	700	C30021
2 S	25 E	WM	3	SE NE		31.3	700	C94969

SUPPLEMENTAL IRRIGATION								
Twp	Rng	Mer	Sec	Q-Q	GLot	Acres	Tax Lot	Primary Right
2 S	25 E	WM	3	SE SE		3.4	600	C96337
2 S	25 E	WM	10	NE NE		0.2	600	C94969
2 S	25 E	WM	10	NE NE		38.3	600	C96337
2 S	25 E	WM	10	NW NE		3.4	600	C96337
2 S	25 E	WM	10	SW NE		1.8	600	C96337
2 S	25 E	WM	10	SE NE		6.7	600	C94969
2 S	25 E	WM	10	SE NE		21.8	600	C96337
2 S	25 E	WM	11	NE NE		1.1	600	C94969
2 S	25 E	WM	11	NW NE		36.4	600	C94969
2 S	25 E	WM	11	SW NE		31.7	600	C94969
2 S	25 E	WM	11	SE NE		0.6	600	C94969
2 S	25 E	WM	11	NE NW		34.3	600	C94969
2 S	25 E	WM	11	NW NW		32.8	600	C96337
2 S	25 E	WM	11	NW NW		0.8	600	C94969
2 S	25 E	WM	11	SW NW		0.4	600	C94969
2 S	25 E	WM	11	SW NW		26.7	600	C96337
2 S	25 E	WM	11	SE NW		28.8	600	C94969
Total						736.4		

24. The portion of the ninth right to be transferred is as follows:

Water Use Permit: S-55268 issued in the name of WILLOW CREEK DISTRICT IMPROVEMENT COMPANY

Use: SUPPLEMENTAL IRRIGATION of 736.4 acres

Priority Date: MARCH 8, 2018

Maximum Volume: 293.4 ACRE-FEET

Duty: The amount of water used for irrigation, together with the amount secured under any other right existing for the same lands, shall be limited to a diversion of not exceed 3.0 acre-feet per acre for each acre irrigated during the irrigation season of each year.

Source: WILLOW CREEK RESERVOIR (Permit R-10880), tributary to WILLOW CREEK

Authorized Point of Diversion:

Twp	Rng	Mer	Sec	Q-Q	Measured Distances
2 S	26 E	WM	27	NE NW	TD1 - HEPPNER-LEXINGTON PIPELINE: 1120 FEET SOUTH AND 1820 FEET EAST FROM THE NW CORNER OF SECTION 27

Authorized Place of Use:

SUPPLEMENTAL IRRIGATION							
Twp	Rng	Mer	Sec	Q-Q	Acres	Tax Lot	Primary Right
1 S	25 E	WM	34	NE NE	0.3	4500	C96377
1 S	25 E	WM	34	NE NE	8.8	4500	C82489
1 S	25 E	WM	34	NW NE	16.2	4500	C94969
1 S	25 E	WM	34	NW NE	1.0	4500	C82489

SUPPLEMENTAL IRRIGATION							
Twp	Rng	Mer	Sec	Q-Q	Acres	Tax Lot	Primary Right
1 S	25 E	WM	34	SW NE	39.3	4500	C94969
1 S	25 E	WM	34	SE NE	1.4	4500	C96377
1 S	25 E	WM	34	SE NE	31.3	4500	C94969
1 S	25 E	WM	34	NE NW	10.9	4500	C96377
1 S	25 E	WM	34	NW NW	21.9	4500	C96377
1 S	25 E	WM	34	SW NW	30.4	4500	C96377
1 S	25 E	WM	34	SE NW	16.8	4500	C96377
1 S	25 E	WM	34	NE SE	17.6	4500	C94969
1 S	25 E	WM	34	NE SE	0.3	4500	C96377
1 S	25 E	WM	34	NW SE	14.5	4500	C94969
1 S	25 E	WM	34	NW SE	0.3	4500	C96377
1 S	25 E	WM	34	SW SE	0.1	4500	C96377
1 S	25 E	WM	34	SE SE	3.3	4500	C96377
1 S	25 E	WM	34	SE SE	9.1	4500	C94969
1 S	25 E	WM	35	SW NE	2.8	4500	C30021
1 S	25 E	WM	35	SW NE	0.4	4500	C94969
1 S	25 E	WM	35	NW NW	1.4	4500	C30021
1 S	25 E	WM	35	NW NW	0.6	4500	C94969
1 S	25 E	WM	35	SW NW	19.2	4500	C94969
1 S	25 E	WM	35	SW NW	5.1	4500	C30021
1 S	25 E	WM	35	SE NW	6.3	4500	C94969
1 S	25 E	WM	35	SE NW	11.6	4500	C30021
1 S	25 E	WM	35	NE SW	37.0	4500	C94969
1 S	25 E	WM	35	NE SW	0.3	4500	C94969
1 S	25 E	WM	35	NE SW	0.7	4500	C96377
1 S	25 E	WM	35	NW SW	30.4	4500	C94969
1 S	25 E	WM	35	SW SW	4.0	4500	C96377
1 S	25 E	WM	35	SW SW	24.8	4500	C94969
1 S	25 E	WM	35	SE SW	13.5	4500	C94969
1 S	25 E	WM	35	SE SW	11.6	4500	C96377
1 S	25 E	WM	35	NE SE	4.9	4500	C94969
1 S	25 E	WM	35	NE SE	3.2	4500	C30021
1 S	25 E	WM	35	NW SE	9.8	4500	C30021
1 S	25 E	WM	35	NW SE	20.5	4500	C94969
1 S	25 E	WM	35	SW SE	40.0	4500	C94969
1 S	25 E	WM	35	SE SE	26.8	4500	C94969
2 S	25 E	WM	2	NE NE	12.8	500	C94969
2 S	25 E	WM	2	NW NE	28.7	500	C94969
2 S	25 E	WM	2	NW NE	9.3	4500	C96377
2 S	25 E	WM	2	SW NE	33.9	500	C94969
2 S	25 E	WM	2	SE NE	8.3	500	C94969
2 S	25 E	WM	2	NE NW	5.3	500	C94969
2 S	25 E	WM	2	NE NW	7.9	4500	C96377
2 S	25 E	WM	2	SW NW	7.8	4500	C96377
2 S	25 E	WM	2	SE NW	3.1	4500	C96377
2 S	25 E	WM	3	NE SE	29.2	600	C94970

SUPPLEMENTAL IRRIGATION							
Twp	Rng	Mer	Sec	Q-Q	Acres	Tax Lot	Primary Right
2 S	25 E	WM	3	NW SE	30.1	600	C94970
2 S	25 E	WM	3	SW SE	30.9	600	C94970
2 S	25 E	WM	3	SE SE	30.7	600	C94970
Total					736.4		

25. Transfer Application T-14215 proposes to temporarily change the place of use of the right to:

Proposed Place of Use:

SUPPLEMENTAL IRRIGATION								
Twp	Rng	Mer	Sec	Q-Q	GLot	Acres	Tax Lot	Primary Right
1 S	25 E	WM	34	SE NE		29.8	4500	C94970
1 S	25 E	WM	34	NE SE		15.5	4500	C94970
1 S	25 E	WM	34	SE SE		6.3	4500	C94970
1 S	25 E	WM	35	SW NE		1.0	4500	C94970
1 S	25 E	WM	35	SW NW		16.8	600	C94970
1 S	25 E	WM	35	SE NW		4.8	4500	C94970
1 S	25 E	WM	35	NE SW		18.8	4500	C94970
1 S	25 E	WM	35	NE SW		17.2	4500	C94969
1 S	25 E	WM	35	NW SW		12.7	4500	C94970
1 S	25 E	WM	35	NW SW		15.6	4500	C94969
1 S	25 E	WM	35	SW SW		7.8	4500	C94970
1 S	25 E	WM	35	SW SW		15.5	4500	C94969
1 S	25 E	WM	35	SE SW		1.0	4500	C94970
1 S	25 E	WM	35	SE SW		12.0	4500	C94969
1 S	25 E	WM	35	NE SE		3.5	4500	C94969
1 S	25 E	WM	35	NW SE		6.4	4500	C94970
1 S	25 E	WM	35	NW SE		11.0	4500	C94969
1 S	25 E	WM	35	SW SE		40.0	4500	C94969
1 S	25 E	WM	35	SE SE		25.6	4500	C94969
2 S	25 E	WM	2	NE NE	1	10.6	500	C94969
2 S	25 E	WM	2	NW NE	2	27.0	500	C94969
2 S	25 E	WM	2	SW NE		31.9	500	C94969
2 S	25 E	WM	2	SE NE		5.5	500	C94969
2 S	25 E	WM	2	NE NW	3	3.7	500	C94969
2 S	25 E	WM	2	SW SW		1.9	600	C96337
2 S	25 E	WM	2	SE SW		2.0	600	C94969
2 S	25 E	WM	2	SW SE		2.2	600	C94969
2 S	25 E	WM	3	NE NE	1	30.1	700	C94969
2 S	25 E	WM	3	NW NE		28.7	700	C30021
2 S	25 E	WM	3	SW NE		16.0	700	C94969
2 S	25 E	WM	3	SW NE		9.8	700	C82489
2 S	25 E	WM	3	SW NE		5.2	700	C30021
2 S	25 E	WM	3	SE NE		31.3	700	C94969
2 S	25 E	WM	3	SE SE		3.4	600	C96337
2 S	25 E	WM	10	NE NE		0.2	600	C94969
2 S	25 E	WM	10	NE NE		38.3	600	C96337

SUPPLEMENTAL IRRIGATION								
Twp	Rng	Mer	Sec	Q-Q	GLot	Acres	Tax Lot	Primary Right
2 S	25 E	WM	10	NW NE		3.4	600	C96337
2 S	25 E	WM	10	SW NE		1.8	600	C96337
2 S	25 E	WM	10	SE NE		6.7	600	C94969
2 S	25 E	WM	10	SE NE		21.8	600	C96337
2 S	25 E	WM	11	NE NE		1.1	600	C94969
2 S	25 E	WM	11	NW NE		36.4	600	C94969
2 S	25 E	WM	11	SW NE		31.7	600	C94969
2 S	25 E	WM	11	SE NE		0.6	600	C94969
2 S	25 E	WM	11	NE NW		34.3	600	C94969
2 S	25 E	WM	11	NW NW		32.8	600	C96337
2 S	25 E	WM	11	NW NW		0.8	600	C94969
2 S	25 E	WM	11	SW NW		0.4	600	C94969
2 S	25 E	WM	11	SW NW		26.7	600	C96337
2 S	25 E	WM	11	SE NW		28.8	600	C94969
Total						736.4		

26. The district temporary transfer application satisfies the criteria of ORS 540.570 and OAR 690-385-3000, contains the information required under OAR 690-385-3200, and includes a map meeting the requirements of OAR 690-385-3300.
27. Water has been used within the last five years according to the terms and conditions of the rights. There is no evidence available that would demonstrate that the rights are subject to forfeiture under ORS 540.610.
28. The water rights are subject to transfer as defined in OAR 690-385-0100(17).
29. Diversion structures, district canals, pumps, pump stations, ditches, pipeline, and sprinkler systems sufficient to use the full amount of water allowed under the existing rights are present.
30. The Oregon Department of Fish and Wildlife has determined that a fish screen is necessary at the new point of diversion to prevent fish from entering the diversion and that the diversion is currently equipped with an appropriate fish screen.
31. The Oregon Department of Fish and Wildlife (ODFW) has determined that a fish screen is necessary at the new point of diversion to prevent fish from entering the diversion and that the diversion is not currently equipped with an appropriate fish screen. This diversion may be eligible for screening cost-share funds.
32. The proposed change in places of use, as conditioned, will not result in enlargement of the rights as defined in OAR 690-385-0100(6).
33. The proposed change in places of use would not result in injury to other water rights as defined in OAR 690-385-0100(4).
34. All other applicable requirements for district temporary water right transfers are met.

Conclusions of Law

The temporary changes in points of diversion and places of use proposed in Temporary Transfer Application T-14215 are consistent with the requirements of ORS 540.570 and OAR 690-385-3500.

Now, therefore, it is ORDERED:

1. **Prior to diverting water**, the water user shall install an approved fish screen at the new point of diversion and shall provide to the OWRD a written statement from Oregon Department of Fish and Wildlife (ODFW) that the installed screen meets the state's criteria, or that ODFW has determined a screen is not necessary. The water user shall operate and maintain the fish screen at the new point of diversion consistent with ODFW's operational and maintenance standards.

If ODFW determines the screen is not functioning properly, and is unsuccessful in working with the water user to meet ODFW standards, ODFW may request that OWRD regulate the use of water until OWRD receives notification from ODFW that the fish screen is functioning properly.

2. The temporary changes in points of diversion and places of use proposed in Transfer Application T-14215, as conditioned above, are approved.
3. The former places of use **shall not** be irrigated as part of these water rights during the 2023 irrigation season.
4. The use shall revert to the authorized places of use after the 2023 irrigation season.
5. Any application for permanent transfer of Certificates 30021, 82489, 94969, 94970, 97089, 94967, and 96377 shall be subject to a full and complete review to determine consistency with the requirements of OAR Chapter 690, Divisions 380 or 385. Approval of this temporary transfer does not establish a precedent for approval of a subsequent application filed for a permanent transfer.
6. The time during which water is used under this approved temporary transfer does not apply toward a finding of forfeiture of Certificates 30021, 82489, 94969, 94970, 97089, 94967, and 96377 under ORS 540.610.
7. The use of water on lands from which the right is transferred and in the new temporary location during the same irrigation season or calendar year is prohibited and may subject the district and the landowner to civil penalties.
8. Water use measurement conditions:
 - a. **Before water use may begin** under this order, the water user shall install a totalizing flow meter, or, with prior approval of the Director, another suitable measuring device, at each point of diversion.
 - b. The water user shall maintain the meters or measuring devices in good working order.

- c. The water user shall allow the Watermaster access to the meters or measuring devices; provided however, where the meters or measuring devices are located within a private structure, the Watermaster shall request access upon reasonable notice.
9. The use of water under this temporary transfer may be conditioned or revoked at any time to the extent necessary to avoid injury if the Department finds the transfer causes injury to any existing water right.
10. The use of water at the temporary places of use authorized by this transfer shall be in accordance with the terms and conditions of Certificates 30021, 82489, 94969, 94970, 79089, 94967, and 96377, and Permits G-15586 and S-54980.
11. The use of the remaining water rights described by Certificates 30021, 82489, 94969, 94970, 79089, 94967, and 96377, and Permits G-15586 and S-54980 not involved in this transfer shall continue to be in accordance with the terms and conditions of Certificates 30021, 82489, 94969, 94970, 79089, 94967, and 96377, and Permits G-15586 and S-54980.

NOV 14 2023

Signed at Salem, Oregon on _____.

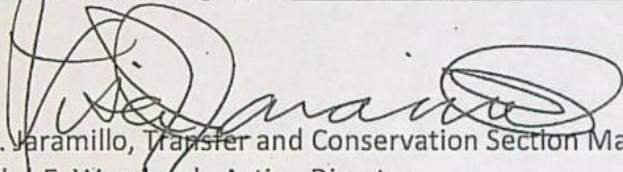
Lisa J. Yaramillo, Transfer and Conservation Section Manager, for
Douglas E. Woodcock, Acting Director
Oregon Water Resources Department

Mailing Date: NOV 15 2023

WATER RIGHT TRANSFER COVER SHEET

Transfer: T-14215

Transfer Specialist:

Transfer Type: Temporary Transfer

DROUGHT? ☐

Applicant: FRANK TIEGS LLC PO BOX 3110 PASCO, WA 99302	Agent: WILLIAM PORFELY PO BOX 643 STANFIELD, OR 97875	Receiving Landowner:
Current Landowner if other than Applicant:	CWRE:	Irrigation District: Willow Creek District Improvement Co.
Affected Local Gov'ts: Morrow County Planning Department	Affected Tribal Gov't:	BOR Notified (date):

Water Rights Affected

File Marked	App. File # or Decree Name	Permit	Certificate
<input type="checkbox"/>	Decree Willow creek, Gilliam & Morrow		82489
<input type="checkbox"/>	S-26629	S-20861	30021
<input type="checkbox"/>	G-6085	G-6828	94969
<input type="checkbox"/>	S-65503	S-48116	94967
<input type="checkbox"/>	G-15972	G-15586	96377
<input type="checkbox"/>	G-6085	G-6828	94970

Key Dates & Initial Actions (Support Staff)

Rec'd: April 7, 2023	Proposed Action(s): POINT OF DIVERSION; PLACE OF USE	
Fees Pd: 4513.22	Acknowledgement Letter Sent <input checked="" type="checkbox"/>	Basin: 7 Umatilla
Initial Public Notice:	County sent cc: of Ack Letter <input checked="" type="checkbox"/>	County: MORROW
WM District: 21 Kenneth C. Thiemann	WM Review request sent:	WM Review date received:
Groundwater	GW Review sent:	GW Review date received:

Peer Review:

Document	Drafted	Peer Review	Coordinator	Changes Made	Signature Bin	Signature Date
FO	Date: _____ Initials: _____	Date: _____ Initials: _____	Date: _____ Initials: _____	Date: _____ Initials: _____	Date: _____ No. of docs for sig: _____ WM Sheet <input type="checkbox"/>	Date: 11/14/2023

Special Issues: _____

Special Order Volume: Vol. 129 Pages 303-



Oregon

Kate Brown, Governor

Department of Fish and Wildlife

John Day Fish Screening and Passage

357 Patterson Bridge Rd.

P.O. Box 515

John Day, OR 97845

Voice: 541-575-0561

FAX (541) 575-0868

www.dfw.state.or.us/

May 25, 2021



Brian Thompson
55805 Hwy 74
Heppner, OR 97836

Dear Mr. Thompson,

Your fish screen was inspected on 4/26/2021. In reference to water right transfer file number T-11699, this letter confirms that a National Marine Fisheries Service criteria fish screen as approved by ODFW is located on the property near GPS coordinates: 45.368576, -119.568546.

In regards to the inspection of the fish screen located on Willow Creek, the following has been determined:

1. The screen located at coordinates 45.368576, -119.568546 is a custom-built flat plate screen with an air burst cleaning system.
2. There are two, 12-foot by 5-foot flat plate screens, making 120 square ft of surface area. This size screen will be within criteria standards up to 48 CFS or 21,548 GPM.
3. The transfer is for 7.33 CFS (3,290.44 GPM) requiring a minimum of 18.325 square feet of surface area.
4. All screen configurations meet National Marine Fisheries Service criteria at the time of inspection. Any changes or modifications to the configurations will not be covered by this certification letter.
5. No by-pass is required, due to screen being located on the stream edge.

Please contact me if you have any questions regarding this letter.

Sincerely,

Nathaniel Ashley
Fish Screening and Passage Coordinator

CC: Oregon Water Resources Department

Watermaster Review Form: Water Right Transfer



Oregon Water Resources Department
725 Summer St NE, Suite A
Salem, Oregon 97301-1266
(503) 986-0900
www.oregon.gov/OWRD

Transfer Application: T-14215 CPOU

Review Due Date: 05/24/2023

Applicant Name: Meadowbrook Farms C/O Frank Tiegs

Proposed Changes: ☒ POU ☐ POD ☐ POA ☐ USE ☐ OTHER

Reviewer(s): Kenneth C. Thiemann Jr.

Date of Review: 08/29/2023

1. Do you have evidence that the right has not been used in the last 5 years and that the presumption of forfeiture would not likely be rebuttable? ☐ Yes ☒ No If "Yes", attach evidence (e.g. dated aerial photo showing pavement or building on the land for >5 yrs.)
2. Is there a history of regulation on the source that serves this (or these) right(s) that has involved the transferred right(s) and downstream water rights? ☒ Yes ☐ No Generally characterize the frequency of any regulation or explain why regulation has not occurred:
Annual regulation for downstream seniors
McElligott (1878) in late July or early August near confluence with Rhea Cr. Cal Farms (1906) near Cecil.
3. Have headgate notices been issued for the source that serves the transferred right(s)?
☐ Yes ☒ No ☐ Records not available.
4. In your estimation, after the proposed change, would distribution of water for the right(s) result in regulation of other water rights that would not have occurred if use under the original right(s) was/were maximized? ☐ Yes ☒ No If "Yes", explain:
5. In your estimation, if the proposed change is approved, are there upstream water rights that would be affected? ☐ Yes ☒ No If "Yes", describe how the rights would be affected and list the rights most affected:

6. Check here ☐ if it appears that downstream water rights benefit from return flows resulting from the current use of the transferred right(s)? If you check the box, generally characterize the locations where the return flows likely occur and list the water rights that benefit most:

☒ N/A

7. For POD changes and instream transfers, check here if there are channel losses between the old and new PODs or within the proposed instream reach? If you check the box, describe and, if possible, estimate the losses:

☒ N/A

8. For instream transfers that propose protection of a reach beyond the mouth of the source stream:

☒ N/A Would the quantity be measureable into the receiving stream consistent with OAR 690-077-0015(8)? ☐ Yes ☐ No

9. For POU changes: ☐ N/A Is it likely the original place of use would continue to receive water from the same source? ☒ Yes ☐ No If "Yes", explain:

6/27/23 Compliance Check

Uncontrolled diversion irrigating 43.7 OFF acres in T-14215 this season, being 33.9 acres under C.30021 and 9.8 acres under C.82489. They are not eligible for transfer in 2023 pursuant to ORS 540.570(1) (c) "The land from which the water use is being transferred does not receive any water under the right being transferred during the irrigation season in which the change is made."

10. For POU or USE changes: ☐ N/A In your best judgment, would use of the existing right at "full face value," result in the diversion of more water than can be used beneficially and without waste? ☐ Yes ☒ No If "Yes", explain:

11. For POU changes that involve micro-irrigation: ☒ N/A

- a. Has the applicant made changes (absent a transfer) to convert to micro-irrigation within the current place of use boundary of the water right proposed for transfer, and previously demonstrated to the Department through monitoring and site inspections by the Watermaster that the proposed transfer will not result in injury or enlargement?

☐ Yes ☐ No If "Yes", explain:

- b. Has a temporary transfer of this nature been previously filed and approved on the same lands (or portions thereof) as those lands involved in this transfer?

☒ Yes ☐ No If "Yes", answer the following:

- i. Were there any problems with more acres being irrigated (or wetted) than were authorized under the temporary transfer? ☒ Yes ☐ No If "Yes", explain:

Bottom lands were not dried up and receiving water from Willow Cr. after being transferred in 2022 Temp T-13847.

- ii. Did the designated areas that were to remain dry (or not wetted) under the temporary transfer actually remain dry? ☐ Yes ☒ No If "No", explain:

Bottom lands were not dried up and receiving water from Willow Cr. after being transferred in 2022 Temp T-13847.

- iii. Did the applicant comply with and meet all of the conditions of the temporary transfer? ☐ Yes ☒ No If "No", explain:

During the duration of the 2022 Temp T-13847, the "From" lands associated with C-30021 and C-82489 were not dried up and received water from Willow Cr. as well as the "TO" lands after being transferred in. The "From" lands and "To" lands were irrigated in the same season under T-13847.

- iv. Do you have any other observations regarding the temporary transfer?

☒ Yes ☐ No If "Yes", describe:

Pivot 2 appeared to be irrigating ~ 140 Ac. when 103.4 Ac. was authorized under existing Water C-94970 (4.6 Ac.) and C-94969 (98.8 Ac.) under T-13847. ~32 Ac. was being irrigated without the benefit of a water right.

- v. Did the applicant demonstrate to the Department through monitoring and site inspections by the Watermaster that neither injury nor enlargement occurred as a result of the temporary transfer? ☐ Yes ☒ No If "No", explain:

Bottom lands are not dried up and receiving water from Willow Cr. after being transferred in 2022 Temp T-13847.

- c. To the best of your knowledge, if this transfer is approved, does it appear that:

- i. "Injury" will occur to other water rights that share the same source?

☐ Yes ☒ No If "Yes", explain:

- ii. "Enlargement" of the water right being transferred will occur?

☒ Yes ☐ No If "Yes", explain:

Pivot 2 irrigating ~ 140 Ac. when 107.8 Ac. is authorized under existing Water C-94970 (4.6 Ac.) and C-94969 (103.2 Ac.) pending under this transfer. ~32 Ac. being irrigated without the benefit of a water right. Added 4.4 Ac. to Pivot 2 in T-14215, still 32 Ac. short of using the full pivot.

12. Are there other issues not identified through the above questions that should be considered in determining whether the change "can be effected without injury to other rights"?

☒ Yes ☐ No If "Yes", explain:

Uncontrolled POD from Willow Cr. to C-30021 and C-82489.

13. What alternatives may be available for addressing any issues identified above:

Withdraw C-30021 and C-82489 from this years transfer. Find 32 more primary Ac. for Pivot 2 or irrigate 32 fewer acres on Pivot 2.

14. Do conditions need to be included in the transfer order to avoid enlargement of the right or injury to other rights? ☐ No ☒ Yes, as checked and provided below:

☐ For POU changes that involve micro-irrigation, provide the monitoring and reporting conditions necessary to prevent injury/enlargement:

☒ A Headgate should be required prior to diverting water.

☒ Measurement Devices for POD or POA: (if this condition is selected, also fill in the top sections of Page 4)

a. Before water use may begin under this order, the water user shall install a totalizing flow meter, or, with prior approval of the Director, another suitable measuring device, ☒ at each point of diversion/appropriation (new and existing) OR at each new point of diversion/appropriation ☐ with the exception that water rights issued to the Bureau of Reclamation or an irrigation district (or similar entity) are not subject to this condition.*

b. The water user shall maintain the meters or measuring devices in good working order.

c. The water user shall allow the Watermaster access to the meters or measuring devices; provided however, where the meters or measuring devices are located within a private structure, the Watermaster shall request access upon reasonable notice.

☐ Reservoir water use measurement: (if this condition is selected, also fill in the top sections of Page 4)

a. Before water use may begin under this order, the water user shall install staff gages, or, with prior approval of the Director, other suitable measuring devices, that measure the entire range and stage between empty and full in each reservoir. Staff gages shall be United States Geological Survey style.*

b. Before water use may begin under this order, if the reservoir is located in channel, weirs or other suitable measuring devices must be installed upstream and downstream of the reservoir, and, an adjustable outlet valve must be installed. The water user shall maintain such devices in good working order. A written waiver may be obtained, if in the judgment of the Director, the installation of weirs or other suitable measuring devices, or the adjustable outlet valve, will provide no public benefit.

* The following alternative device(s) should be substituted for the bold, underlined device in the above selected condition:

☐

Weir

☐

Submerged Orifice

☐

Parshall Flume

☐

Flow Restrictor

☐

Other: ____

Oregon Water Resources Department

Measurement Condition Information for the Applicant

(To be sent with the Draft Preliminary Determination or Final Order)

Transfer #: T-14215 CPOU



In order to avoid enlargement of the right or injury to other rights, a instantaneous totalizing flow meter will be required to be installed prior to diversion of water, as a condition of this transfer:

at each point of diversion/appropriation (new and existing) **OR**

at each new point of diversion/appropriation.

For additional information, or to obtain approval of a different type of measurement device, the applicant should contact the area Watermaster:

Watermaster name: Kenneth C. Thiemann Jr.

District: 21

Address: PO Box 427

City/State/Zip: Condon/OR/97823

Phone: (541) 969-8799

Email: Kenneth.C.Thiemann@water.oregon.gov

Note: If a device other than the one specified in the Preliminary Determination or Final Order is approved by the Watermaster, fill out and mail the form below to the Salem office.

Approval of an Alternate Measurement Device

T-

(to be filled out after consultation with the applicant, or after a site visit)

On behalf of the Director, I authorize use of the following suitable alternate measurement device:

 Watermaster signature

 District

 Date

If this form is used for approval of an alternative measurement device, it must be mailed to:

Oregon Water Resources Department
725 Summer Street NE, Suite A
Salem, OR 97301-1266

STATE OF OREGON
WATER RESOURCES DEPARTMENT

RECEIPT # 140591

725 Summer St. N.E. Ste. A
SALEM, OR 97301-4172
(503) 986-0900 / (503) 986-0904 (fax)

INVOICE # _____

RECEIVED FROM: PORFILY WATER rights
BY: Consulting

APPLICATION
PERMIT
TRANSFER T-142K

CASH: ☐ CHECK: # 7141 OTHER: (IDENTIFY) ☐

TOTAL REC'D \$595.16

1083 TREASURY 4170 WRD MISC CASH ACCT

0407 COPIES \$
OTHER: (IDENTIFY) \$

0243 I/S Lease 0244 Muni Water Mgmt. Plan 0245 Cons. Water

4270 WRD OPERATING ACCT

MISCELLANEOUS

0407 COPY & TAPE FEES 46110 \$
0410 RESEARCH FEES \$
0408 MISC REVENUE: (IDENTIFY) \$
TC162 DEPOSIT LIAB. (IDENTIFY) \$
0240 EXTENSION OF TIME \$

WATER RIGHTS:

0201 SURFACE WATER EXAM FEE \$ 0202 RECORD FEE \$
0203 GROUND WATER \$ 0204 \$
0205 TRANSFER \$595.16

WELL CONSTRUCTION

0218 WELL DRILL CONSTRUCTOR EXAM FEE \$ 0219 LICENSE FEE \$
LANDOWNER'S PERMIT 0220 \$

OTHER (IDENTIFY)

0536 TREASURY 0437 WELL CONST. START FEE

0211 WELL CONST START FEE \$ CARD#
0210 MONITORING WELLS \$ CARD#

OTHER (IDENTIFY)

0607 TREASURY 0467 HYDRO ACTIVITY LIC NUMBER

0233 POWER LICENSE FEE (FW/WRD) \$
0231 HYDRO LICENSE FEE (FW/WRD) \$
HYDRO APPLICATION \$

TREASURY OTHER / RDX

FUND _____ TITLE _____

OBJ. CODE _____ VENDOR # _____

DESCRIPTION \$

RECEIPT: 140591

DATED: 4-27-2023 BY: cmcalex

Distribution - White Copy - Customer, Yellow Copy - Fiscal, Blue Copy - File, Buff Copy - Fiscal

STATE OF OREGON
WATER RESOURCES DEPARTMENT

RECEIPT # 140591

725 Summer St. N.E. Ste. A
SALEM, OR 97301-4172
(503) 986-0900 / (503) 986-0904 (fax)

INVOICE # _____

RECEIVED FROM: PORFILY WATER rights
BY: Consulting

APPLICATION
PERMIT
TRANSFER T-142K

CASH: ☐ CHECK: # 7141 OTHER: (IDENTIFY) ☐

TOTAL REC'D \$595.16

1083 TREASURY 4170 WRD MISC CASH ACCT

0407 COPIES \$
OTHER: (IDENTIFY) \$

0243 I/S Lease 0244 Muni Water Mgmt. Plan 0245 Cons. Water

4270 WRD OPERATING ACCT

MISCELLANEOUS

0407 COPY & TAPE FEES 46110 \$
0410 RESEARCH FEES \$
0408 MISC REVENUE: (IDENTIFY) \$
TC162 DEPOSIT LIAB. (IDENTIFY) \$
0240 EXTENSION OF TIME \$

WATER RIGHTS:

0201 SURFACE WATER EXAM FEE \$ 0202 RECORD FEE \$
0203 GROUND WATER \$ 0204 \$
0205 TRANSFER \$595.16

WELL CONSTRUCTION

0218 WELL DRILL CONSTRUCTOR EXAM FEE \$ 0219 LICENSE FEE \$
LANDOWNER'S PERMIT 0220 \$

OTHER (IDENTIFY)

0536 TREASURY 0437 WELL CONST. START FEE

0211 WELL CONST START FEE \$ CARD#
0210 MONITORING WELLS \$ CARD#

OTHER (IDENTIFY)

0607 TREASURY 0467 HYDRO ACTIVITY LIC NUMBER

0233 POWER LICENSE FEE (FW/WRD) \$
0231 HYDRO LICENSE FEE (FW/WRD) \$
HYDRO APPLICATION \$

TREASURY OTHER / RDX

FUND _____ TITLE _____

OBJ. CODE _____ VENDOR # _____

DESCRIPTION \$

RECEIPT: 140591

DATED: 4-27-2023 BY: cmcalex

Distribution - White Copy - Customer, Yellow Copy - Fiscal, Blue Copy - File, Buff Copy - Fiscal



Oregon Water Resources Department
725 Summer Street NE, Suite A
Salem Oregon 97301-1266
(503) 986-0900
www.wrd.state.or.us

Application for District Temporary Water Right Transfer

Please type or print legibly in dark ink. If your application is incomplete or inaccurate, we will return it to you. If any requested information does not apply to your application, insert "N/A" to indicate "Not Applicable." As you complete this form, please refer to notes and guidance included on the application. A summary of review criteria and procedures that are generally applicable to these applications is available at www.wrd.state.or.us/OWRD/PUBS/forms.shtml.

Application for the _____ irrigation season.
year

1. APPLICANT/AGENT INFORMATION

IRRIGATION DISTRICT Willow Creek District Improvement Co.			PHONE NO. (541) 980-5045	ADDITIONAL CONTACT NO.
ADDRESS 55805 Hwy 74			FAX NO.	
CITY HEPPNER	STATE OR	ZIP 97836	E-MAIL BRIAN THOMPSON <PIONEERAGPRODUCTS@GMAIL.COM>	
BY PROVIDING AN E-MAIL ADDRESS, CONSENT IS GIVEN TO RECEIVE ALL CORRESPONDENCE FROM THE DEPARTMENT ELECTRONICALLY. COPIES OF THE FINAL ORDER DOCUMENTS WILL ALSO BE MAILED.				

AGENT/BUSINESS NAME William Porfily			PHONE NO. (541) 561-7259	ADDITIONAL CONTACT NO.
ADDRESS P.O. Box 643			FAX NO.	
CITY STANFIELD	STATE OR	ZIP 97875	E-MAIL WPORFILY@GMAQIL.COM	
BY PROVIDING AN E-MAIL ADDRESS, CONSENT IS GIVEN TO RECEIVE ALL CORRESPONDENCE FROM THE DEPARTMENT ELECTRONICALLY. COPIES OF THE FINAL ORDER DOCUMENTS WILL ALSO BE MAILED.				

RECEIVED

APR 27 2023

OWRD

2. PROPOSED CHANGE(S) TO WATER RIGHT(S)

- List **all** water rights to be affected by this transfer. Indicate the certificate, permit, decree or other identifying number(s) in the table below: If a certificate has been issued and reflects the current status of the water right, you need only list the certificate number.
(Attach additional pages as necessary.)

	Application / Decree	Permit / Previous Transfer	Certificate
	Application / Decree	Permit / Previous Transfer	Certificate
1.	Willow Cr Decree	- / -	82489
2.		S-20861	30021
3.		T-9942	94969
4.		S-48116 / T-9942	94967
5.	G-15972	G-15586	96377
6.		G-6828/T-12605-CF-82491	94970
7.	S-87373	S-54980 / T-11664 & T-12133	
8.	S-88518	S-55268	

- Check **all** proposed change(s) included in this transfer application:
 - ☒ Place of Use ☒ Point of Diversion for Cert. 30021, 94967 & 82489
 - ☐ Surface Water source to Ground Water source
 - ☐ Character or Type of Use

RECEIVED

APR 27 2023

OWRD

3. CONSULTATION WITH STATE AGENCIES, LOCAL GOVERNMENTS, AND TRIBAL GOVERNMENTS

Is this transfer application for a change in point of diversion in response to an emergency?

☐ Yes ☒ No

Has the district conferred with the Oregon Department of Fish and Wildlife, Division of State Lands, and affected local governments (e.g., county, city, municipal corporation), and tribal governments about the proposed point of diversion change? ☐ Yes ☐ No

If "Yes", for any of the above, list the agency or government name and the name and phone number of the appropriate contact person:

Agency/

Gov't Name: _____

Contact Name: _____

Phone: _____

Agency/

Gov't Name: _____

Contact Name: _____

Phone: _____

Agency/

Gov't Name: _____

Contact Name: _____

Phone: _____

Agency/

Gov't Name: _____

Contact Name: _____

Phone: _____

Agency/

Gov't Name: _____

Contact Name: _____

Phone: _____

4. CONSENT FOR A CHANGE IN TYPE OF USE OF A WATER RIGHT TO STORE WATER

Is this transfer application for a change in type of use of a water right to store water?

☐ Yes ☒ No

Has the district received written consent to the change from the operator of the reservoir if different than the district, or from the appropriate federal agency if the water right to store water is issued in the name of a federal governmental agency? ☒ Yes ☐ No

If "Yes", for any of the above, label and attach a dated and signed copy of the written consent.

RECEIVED

APR 27 2023

OWRD

APR 27 2023

OWRD

5. ATTACHMENTS

Check each of the following attachments included with this application. The application will be returned if all required attachments are not included.

<p>Supplemental Form A –</p> <p>Description of Proposed Change(s) to a Water Right</p> <p><input checked="" type="checkbox"/> A <u>separate</u> Supplemental Form A is enclosed for <u>each</u> water right to be affected by this transfer.</p> <p>Map</p> <p><input checked="" type="checkbox"/> Temporary Transfer A map meeting the requirements of OAR 690-385-3300 must be included but need not be prepared by a Certified Water Right Examiner.</p> <p>Consent to Transfer</p> <p><input type="checkbox"/> A copy of the written consent, if applicable, for a change in type of use of a water right to store water.</p>	<p>Supplemental Water Right Statement</p> <p><input type="checkbox"/> A written statement, if applicable, identifying supplemental water rights that will not be transferred, but remain unexercised at the authorized place of use during the irrigation season.</p> <p>Water Well Reports/Well Logs:</p> <p><input type="checkbox"/> The application is for a change from surface water to ground water and copies of all water well reports are attached.</p> <p><input type="checkbox"/> Water well reports are not available and attached is a description of construction details including well depth, static water level, and information necessary to establish the ground water body developed or proposed to be developed.</p> <p><input type="checkbox"/> The application is for a surface water transfer and water well reports are not required.</p> <p>Fees:</p> <p><input type="checkbox"/> Amount enclosed: <u>\$4513.12</u> See the Department's Fee Schedule at www.wrd.state.or.us or call (503) 986-0900.</p>
---	--

6. SIGNATURES

The district certifies the following:

- (1) The water right(s) proposed for transfer is a water right(s) subject to transfer and has not been forfeited for nonuse under ORS 540.610;
- (2) Each user affected by the proposed transfer has provided written authorization for the transfer and such authorization is on file with the district; and
- (3) The district has notified each affected user that the Department may condition or reject the transfer at any time to the extent necessary to avoid injury to an existing water right, and that the use of water on lands from which the water right is transferred (authorized place of use) and at the proposed place of use during the same irrigation season or calendar year may subject both the user and district to civil penalties.

On behalf of the district, I affirm that the information contained in this application is true and accurate.

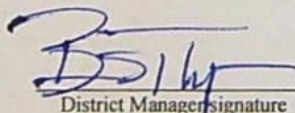
District Manager signature

Brian Thompson; District Manager 04-24-2023
name (print) date

OR

Authorized District Representative signature

name (print)

date

Before submitting your application to the Department, be sure you have:

- Answered each question completely.
- Included all the required attachments.
- Included a check payable to the Oregon Water Resources Department for the appropriate amount.



Oregon Water Resources Department
725 Summer Street NE, Suite A
Salem Oregon 97301-1266
(503) 986-0900
www.wrd.state.or.us

RECEIVED
4/24/2023
OWRD

Application for District Temporary Water Right Transfer

Please type or print legibly in dark ink. If your application is incomplete or inaccurate, we will return it to you. If any requested information does not apply to your application, insert "N/A" to indicate "Not Applicable." As you complete this form, please refer to notes and guidance included on the application. A summary of review criteria and procedures that are generally applicable to these applications is available at www.wrd.state.or.us/OWRD/PUBS/forms.shtml.

Application for the _____ irrigation season.
year

1. APPLICANT/AGENT INFORMATION

IRRIGATION DISTRICT Willow Creek District Improvement Co.			PHONE NO. (541) 980-5045	ADDITIONAL CONTACT NO.
ADDRESS 55805 Hwy 74				FAX NO.
CITY HEPPNER	STATE OR	ZIP 97836	E-MAIL BRIAN THOMPSON <PIONEERAGPRODUCTS@GMAIL.COM>	
BY PROVIDING AN E-MAIL ADDRESS, CONSENT IS GIVEN TO RECEIVE ALL CORRESPONDENCE FROM THE DEPARTMENT ELECTRONICALLY. COPIES OF THE FINAL ORDER DOCUMENTS WILL ALSO BE MAILED.				

AGENT/BUSINESS NAME William Porfily			PHONE NO. (541) 561-7259	ADDITIONAL CONTACT NO.
ADDRESS P.O. Box 643				FAX NO.
CITY STANFIELD	STATE OR	ZIP 97875	E-MAIL WPORFILY@GMAQIL.COM	
BY PROVIDING AN E-MAIL ADDRESS, CONSENT IS GIVEN TO RECEIVE ALL CORRESPONDENCE FROM THE DEPARTMENT ELECTRONICALLY. COPIES OF THE FINAL ORDER DOCUMENTS WILL ALSO BE MAILED.				

T-14215

2. PROPOSED CHANGE(S) TO WATER RIGHT(S)

- List **all** water rights to be affected by this transfer. Indicate the certificate, permit, decree or other identifying number(s) in the table below: If a certificate has been issued and reflects the current status of the water right, you need only list the certificate number.
(Attach additional pages as necessary.)

	Application / Decree	Permit / Previous Transfer	Certificate
	Application / Decree	Permit / Previous Transfer	Certificate
1.	Willow Cr Decree	- / -	82489
2.		S-20861	30021
3.		T-9942	94969
4.		S-48116 / T-9942	94967
5.	G-15972	G-15586	96377
6.		G-6828/T-12605-CF-82491	94970
7.	S-87373	S-54980 / T-11664 & T-12133	
8.	S-88518	S-55268	

- Check **all** proposed change(s) included in this transfer application:
 - ☒ Place of Use ☒ Point of Diversion for Cert. **30021, 94967 & 82489**
 - ☐ Surface Water source to Ground Water source
 - ☐ Character or Type of Use

T-14215

3. CONSULTATION WITH STATE AGENCIES, LOCAL GOVERNMENTS, AND TRIBAL GOVERNMENTS

Is this transfer application for a change in point of diversion in response to an emergency?

☐ Yes ☒ No

Has the district conferred with the Oregon Department of Fish and Wildlife, Division of State Lands, and affected local governments (e.g., county, city, municipal corporation), and tribal governments about the proposed point of diversion change? ☐ Yes ☐ No

If "Yes", for any of the above, list the agency or government name and the name and phone number of the appropriate contact person:

Agency/ Gov't Name: _____	Contact Name: _____	Phone: _____
Agency/ Gov't Name: _____	Contact Name: _____	Phone: _____
Agency/ Gov't Name: _____	Contact Name: _____	Phone: _____
Agency/ Gov't Name: _____	Contact Name: _____	Phone: _____
Agency/ Gov't Name: _____	Contact Name: _____	Phone: _____

4. CONSENT FOR A CHANGE IN TYPE OF USE OF A WATER RIGHT TO STORE WATER

Is this transfer application for a change in type of use of a water right to store water?

☐ Yes ☒ No

Has the district received written consent to the change from the operator of the reservoir if different than the district, or from the appropriate federal agency if the water right to store water is issued in the name of a federal governmental agency? ☒ Yes ☐ No

If "Yes", for any of the above, label and attach a dated and signed copy of the written consent.

T-14215

5. ATTACHMENTS

Check each of the following attachments included with this application. The application will be returned if all required attachments are not included.

Supplemental Form A –

Description of Proposed Change(s) to a Water Right

- ☒ A separate Supplemental Form A is enclosed for each water right to be affected by this transfer.

Map

- ☒ Temporary Transfer
A map meeting the requirements of OAR 690-385-3300 must be included but need not be prepared by a Certified Water Right Examiner.

Consent to Transfer

- ☐ A copy of the written consent, if applicable, for a change in type of use of a water right to store water.

Supplemental Water Right Statement

- ☐ A written statement, if applicable, identifying supplemental water rights that will not be transferred, but remain unexercised at the authorized place of use during the irrigation season.

Water Well Reports/Well Logs:

- ☐ The application is for a change from surface water to ground water and copies of all water well reports are attached.
☐ Water well reports are not available and attached is a description of construction details including well depth, static water level, and information necessary to establish the ground water body developed or proposed to be developed.
☐ The application is for a surface water transfer and water well reports are not required.

Fees:

- ☐ Amount enclosed: \$4513.12
See the Department's Fee Schedule at www.wrd.state.or.us or call (503) 986-0900.

6. SIGNATURES

The district certifies the following:

- (1) The water right(s) proposed for transfer is a water right(s) subject to transfer and has not been forfeited for nonuse under ORS 540.610;
- (2) Each user affected by the proposed transfer has provided written authorization for the transfer and such authorization is on file with the district; and
- (3) The district has notified each affected user that the Department may condition or reject the transfer at any time to the extent necessary too avoid injury to an existing water right, and that the use of water on lands from which the water right is transferred (authorized place of use) and at the proposed place of use during the same irrigation season or calendar year may subject both the user and district to civil penalties.

On behalf of the district, I affirm that the information contained in this application is true and accurate.

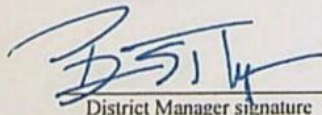
District Manager signature

Brian Thompson; District Manager 04-24-2023
name (print) date

OR

Authorized District Representative signature

name (print)

date

Before submitting your application to the Department, be sure you have:

- Answered each question completely.
- Included all the required attachments.
- Included a check payable to the Oregon Water Resources Department for the appropriate amount.

Part 5 of 5 – Water Right Information Water Right 1 of 8

Please use a separate Part 5 for each water right being changed. See instructions on page 6, to copy and paste additional Part 5s, or to add rows to tables within the form.

Water Right Certificate # **82489**

Description of Water Delivery System

System capacity: **10 CFS** cubic feet per second (cfs) OR
_____ gallons per minute (gpm)

Describe the current water delivery system or the system that was in place at some time within the last five years. Include information on the pumps, canals, pipelines, and sprinklers used to divert, convey, and apply the water at the authorized place of use. Water is delivered to the Meadow Brook Farm through the Heppner Lexington Pipeline under gravity flow pressure and distributed through delivery system shown on the delivery system map

Table 1. Location of Authorized and Proposed Point(s) of Diversion (POD) or Appropriation (POA) (Note: If the POD/POA name is not specified on the certificate, assign it a name or number here.)

POD/POA Name or Number	Is this POD/POA Authorized on the Certificate or is it Proposed?	If POA, OWRD Well Log ID# (or Well ID Tag # L-___)	Twp	Rng	Sec	¼ ¼	Tax Lot, DLC or Gov't Lot	Measured Distances (from a recognized survey corner)
POD#1	<input checked="" type="checkbox"/> Authorized <input type="checkbox"/> Proposed		1 S	25 E	34	N 1/2 SE	TL 4500	
Heppner-Lexington Pipeline	<input type="checkbox"/> Authorized <input checked="" type="checkbox"/> Proposed		2 S	26 E	27	NE NW	TL 601	1120 ft S & 1820 ft E from NW Corner Section 27

Check all type(s) of temporary change(s) proposed below (change "CODES" are provided in parentheses):

- ☒ Place of Use (POU)
 ☐ Appropriation/Well (POA)
 ☒ Point of Diversion (POD)
 ☐ Additional Point of Appropriation (APOA)
 ☐ Additional Point of Diversion (APOD)

Check all type(s) of temporary change(s) due to drought proposed below (change "CODES" are provided in parentheses):

- ☐ Place of Use (POU)
 ☐ Point of Appropriation/Well (POA)
 ☐ Character of Use (USE)
 ☐ Additional Point of Appropriation (APOA)
 ☐ Point of Diversion (POD)
 ☐ Additional Point of Diversion (APOD)

Will all of the proposed changes affect the entire water right?

- ☐ Yes Complete only the Proposed ("to" lands) section of Table 2 on the next page. Use the "CODES" listed above to describe the proposed changes.
 ☒ No Complete all of Table 2 to describe the portion of the water right to be changed.

Please use and attach additional pages of Table 2 as needed.
See page 6 for instructions.

Do you have questions about how to fill-out the tables?
Contact the Department at 503-986-0900 and ask for Transfer Staff.

Table 2. Description of Temporary Changes to Water Right Certificate # 82489

List only the part of the right that will be changed. For the acreage in each $\frac{1}{4}$ $\frac{1}{4}$, list the change proposed. If more than one change, specify the acreage associated with each change. If more than one POD/POA, specify the acreage associated with each POD/POA.

AUTHORIZED (the "from" or "off" lands) The listing that appears on the Certificate BEFORE PROPOSED CHANGES List only that part or portion of the water right that will be changed.											Proposed Changes (see "CODES" from previous page)	PROPOSED (the "to" or "on" lands) The listing as it would appear AFTER PROPOSED CHANGES are made.														
Twp	Rng	Sec	¼ ¼	Tax Lot	Gvt Lot or DLC	Acres	Type of USE listed on Certificate	POD(s) or POA(s) (name or number from Table 1)	Priority Date	Twp		Rng	Sec	¼ ¼	Tax Lot	Gvt Lot or DLC	Acres	New Type of USE	POD(s)/ POA(s) to be used (from Table 1)	Priority Date						
1	S	25	E	34	NE	NE	4500		8.8	Irr	POD#1	1875	POU/POD	2	S	25	E	3	SW	NE	700		9.8	Irr	Heppner- Lexington Pipeline	1875
1	S	25	E	34	NW	NE	4500		1.0	Irr	POD#1	1875														
TOTAL ACRES												TOTAL ACRES														

Additional remarks: _____

For Place of Use Changes

Are there other water right certificates, water use permits or ground water registrations associated with the "from" or the "to" lands? ☒ Yes ☐ No

If YES, list the certificate, water use permit, or ground water registration numbers: **Permit S-54980 & Permit S-55268 Certificate 94969 & Certificate 96377**

Pursuant to ORS 540.525, any "layered" water use such as an irrigation right that is supplemental to a primary right proposed for temporary transfer can be included in the transfer or remain unused on the authorized place of use. If the primary water right does not revert soon enough to allow use of the supplemental right within five years, the supplemental right shall become subject to cancellation for nonuse under ORS 540.610.

If a change in point(s) of appropriation (well(s)) or additional point(s) of appropriation is necessary to convey the water to the new temporary place of use you must provide:

- ☐ Well log(s) for each authorized and proposed well(s) that are clearly labeled and associated with the corresponding well(s) in Table 1 above and on the accompanying application map. (Tip: You may search for well logs on the Department's web page at: http://apps.wrd.state.or.us/apps/gw/well_log/Default.aspx)

AND/OR

- ☐ Describe the construction of the authorized and proposed well(s) in Table 3 below for any well that does not have a well log. For a *proposed well(s) not yet constructed or built*, provide "a best estimate" for each requested information element in the table. The Department recommends you consult a licensed well driller, geologist, or certified water right examiner to assist with assembling the information necessary to complete Table 3.

Table 3. Construction of Point(s) of Appropriation

Any well(s) in this listing must be clearly tied to corresponding well(s) described in Table 1 and shown on the accompanying application map. Failure to provide the information will delay the processing of your transfer application until it is received. The information is necessary for the Department to assess whether the proposed well(s) will access the same source aquifer as the authorized point(s) of appropriation (POA). The Department is prohibited by law from approving POA changes that do not access the same source aquifer.

Proposed or Authorized POA Name or Number	Is well already built? (Yes or No)	If an existing well, OWRD Well ID Tag No. L-___	Total well depth	Casing Diameter	Casing Intervals (feet)	Seal depth(s) (intervals)	Perforated or screened intervals (in feet)	Static water level of completed well (in feet)	Source aquifer (sand, gravel, basalt, etc.)	Well - specific rate (cfs or gpm). If less than full rate of water right
N/A										

T-14215

Please use a separate Part 5 for each water right being changed. See instructions on page 6, to copy and paste additional Part 5s, or to add rows to tables within the form.

Water Right Certificate # 30021

Description of Water Delivery System

System capacity: 10 CFS cubic feet per second (cfs) OR
_____ gallons per minute (gpm)

Describe the current water delivery system or the system that was in place at some time within the last five years. Include information on the pumps, canals, pipelines, and sprinklers used to divert, convey, and apply the water at the authorized place of use. Water is delivered to the Meadow Brook Farm through the Heppner Lexington Pipeline under gravity flow pressure and distributed through delivery system shown on the delivery system map

Table 1. Location of Authorized and Proposed Point(s) of Diversion (POD) or Appropriation (POA)
(Note: If the POD/POA name is not specified on the certificate, assign it a name or number here.)

POD/POA Name or Number	Is this POD/POA Authorized on the Certificate or is it Proposed?	If POA, OWRD Well Log ID# (or Well ID Tag # L-___)	Twp	Rng	Sec	¼	¼	Tax Lot, DLC or Gov't Lot	Measured Distances (from a recognized survey corner)
POD#1	<input checked="" type="checkbox"/> Authorized <input type="checkbox"/> Proposed		1 S	25 E	35	NE	SE	TL 4500	
Heppner-Lexington Pipeline	<input type="checkbox"/> Authorized <input checked="" type="checkbox"/> Proposed		2 S	26 E	27	NE	NW	TL 601	1120 ft S & 1820 ft E from NW Corner Section 27

Check all type(s) of temporary change(s) proposed below (change "CODES" are provided in parentheses):

- ☒ Place of Use (POU)
 ☐ Appropriation/Well (POA)
- ☒ Point of Diversion (POD)
 ☐ Additional Point of Appropriation (APOA)
- ☐ Additional Point of Diversion (APOD)

Check all type(s) of temporary change(s) due to drought proposed below (change "CODES" are provided in parentheses):

- ☐ Place of Use (POU)
 ☐ Point of Appropriation/Well (POA)
- ☐ Character of Use (USE)
 ☐ Additional Point of Appropriation (APOA)
- ☐ Point of Diversion (POD)
 ☐ Additional Point of Diversion (APOD)

Will all of the proposed changes affect the entire water right?

- ☒ Yes Complete only the Proposed ("to" lands) section of Table 2 on the next page. Use the "CODES" listed above to describe the proposed changes.
- ☐ No Complete all of Table 2 to describe the portion of the water right to be changed.

T-14215

Please use and attach additional pages of Table 2 as needed.
See page 6 for instructions.

Do you have questions about how to fill-out the tables?
Contact the Department at 503-986-0900 and ask for Transfer Staff.

Table 2. Description of Temporary Changes to Water Right Certificate # 30021

List only the part of the right that will be changed. For the acreage in each $\frac{1}{4}$ $\frac{1}{4}$, list the change proposed. If more than one change, specify the acreage associated with each change. If more than one POD/POA, specify the acreage associated with each POD/POA.

AUTHORIZED (the "from" or "off" lands) The listing that appears on the Certificate BEFORE PROPOSED CHANGES List only that part or portion of the water right that will be changed.										Proposed Changes (see "CODES" from previous page)	PROPOSED (the "to" or "on" lands) The listing as it would appear AFTER PROPOSED CHANGES are made.												
Twp	Rng	Sec	¼ ¼	Tax Lot	Gvt Lot or DLC	Acres	Type of USE listed on Certificate	POD(s) or POA(s) (name or number from Table 1)	Priority Date		Twp	Rng	Sec	¼ ¼	Tax Lot	Gvt Lot or DLC	Acres	New Type of USE	POD(s)/ POA(s) to be used (from Table 1)	Priority Date			
										POU/POD	2	S	25	E	3	NW	NE	700		28.7	Irr	Heppner- Lexington Pipeline	11-9- 1951
										POU/POD	2	S	25	E	3	SW	NE	700		5.2	Irr	Heppner- Lexington Pipeline	11-9- 1951
																		33.9					
TOTAL ACRES											TOTAL ACRES						33.9						

Additional remarks: _____

T-14215

For Place of Use Changes

Are there other water right certificates, water use permits or ground water registrations associated with the "from" or the "to" lands? ☒ Yes ☐ No

If YES, list the certificate, water use permit, or ground water registration numbers: **Permit S-54980 & Permit S-55268 Certificate 94969 & Certificate 96377**

Pursuant to ORS 540.525, any "layered" water use such as an irrigation right that is supplemental to a primary right proposed for temporary transfer can be included in the transfer or remain unused on the authorized place of use. If the primary water right does not revert soon enough to allow use of the supplemental right within five years, the supplemental right shall become subject to cancellation for nonuse under ORS 540.610.

If a change in point(s) of appropriation (well(s)) or additional point(s) of appropriation is necessary to convey the water to the new temporary place of use you must provide:

- ☐ Well log(s) for each authorized and proposed well(s) that are clearly labeled and associated with the corresponding well(s) in Table 1 above and on the accompanying application map. (Tip: You may search for well logs on the Department's web page at: http://apps.wrd.state.or.us/apps/gw/well_log/Default.aspx)

AND/OR

- ☐ Describe the construction of the authorized and proposed well(s) in Table 3 below for any well that does not have a well log. For a *proposed well(s) not yet constructed or built*, provide "a best estimate" for each requested information element in the table. The Department recommends you consult a licensed well driller, geologist, or certified water right examiner to assist with assembling the information necessary to complete Table 3.

Table 3. Construction of Point(s) of Appropriation

Any well(s) in this listing must be clearly tied to corresponding well(s) described in Table 1 and shown on the accompanying application map. Failure to provide the information will delay the processing of your transfer application until it is received. The information is necessary for the Department to assess whether the proposed well(s) will access the same source aquifer as the authorized point(s) of appropriation (POA). The Department is prohibited by law from approving POA changes that do not access the same source aquifer.

Proposed or Authorized POA Name or Number	Is well already built? (Yes or No)	If an existing well, OWRD Well ID Tag No. L-____	Total well depth	Casing Diameter	Casing Intervals (feet)	Seal depth(s) (intervals)	Perforated or screened intervals (in feet)	Static water level of completed well (in feet)	Source aquifer (sand, gravel, basalt, etc.)	Well - specific rate (cfs or gpm). If less than full rate of water right
N/A										

T-14215

Please use a separate Part 5 for each water right being changed. See instructions on page 6, to copy and paste additional Part 5s, or to add rows to tables within the form.

Water Right Certificate # 94969 Remaining T-12605-rr 82491

Description of Water Delivery System

System capacity: **10 CFS** cubic feet per second (cfs) OR

_____ gallons per minute (gpm)

Describe the current water delivery system or the system that was in place at some time within the last five years. Include information on the pumps, canals, pipelines, and sprinklers used to divert, convey, and apply the water at the authorized place of use. **300 hp Turbine Well Pump pumps water through delivery system shown on the delivery system map**

Table 1. Location of Authorized and Proposed Point(s) of Diversion (POD) or Appropriation (POA)
(Note: If the POD/POA name is not specified on the certificate, assign it a name or number here.)

POD/POA Name or Number	Is this POD/POA Authorized on the Certificate or is it Proposed?	If POA, OWRD Well Log ID# (or Well ID Tag # L-___)	Twp	Rng	Sec	¼ ¼	Tax Lot, DLC or Gov't Lot	Measured Distances (from a recognized survey corner)
Well #1	<input checked="" type="checkbox"/> Authorized <input type="checkbox"/> Proposed		1 S	25 E	35	NW SE	TL 4500	1810 ft North and 1680 ft West from the SE Corner, Section 35
	<input type="checkbox"/> Authorized <input type="checkbox"/> Proposed							

Check all type(s) of temporary change(s) proposed below (change "CODES" are provided in parentheses):

- ☒ Place of Use (POU)
 ☐ Appropriation/Well (POA)
- ☐ Point of Diversion (POD)
 ☐ Additional Point of Appropriation (APOA)
- ☐ Additional Point of Diversion (APOD)

Check all type(s) of temporary change(s) due to drought proposed below (change "CODES" are provided in parentheses):

- ☐ Place of Use (POU)
 ☐ Point of Appropriation/Well (POA)
- ☐ Character of Use (USE)
 ☐ Additional Point of Appropriation (APOA)
- ☐ Point of Diversion (POD)
 ☐ Additional Point of Diversion (APOD)

Will all of the proposed changes affect the entire water right?

- ☒ Yes Complete only the Proposed ("to" lands) section of Table 2 on the next page. Use the "CODES" listed above to describe the proposed changes.
- ☐ No Complete all of Table 2 to describe the portion of the water right to be changed.

T-14215

Do you have questions about how to fill-out the tables?
Contact the Department at 503-986-0900 and ask for Transfer Staff.

E-RECEIVED
4/24/2023
OWRD

T-14215

1	S	25	E	35	SW	SW	4500		24.8	Irr	Well #1	09-1-1973	POU	2	S	25	E	3	SW	NE	700		16.0	Irr	Well #1	09-1-1973
1	S	25	E	35	SE	SW	4500		13.5	Irr	Well #1	09-1-1973	POU	2	S	25	E	3	SE	NE	700		31.3	Irr	Well #1	09-1-1973
1	S	25	E	35	NE	SE	4500		4.9	Irr	Well #1	09-1-1973	POU	2	S	25	E	2	SE	SW	600		2.0	Irr	Well #1	09-1-1973
1	S	25	E	35	NW	SE	4500		20.5	Irr	Well #1	09-1-1973	POU	2	S	25	E	2	SW	SE	600		2.2	Irr	Well #1	09-1-1973
1	S	25	E	35	SW	SE	4500		40.0	Irr	Well #1	09-1-1973	POU	2	S	25	E	10	NE	NE	600		0.2	Irr	Well #1	09-1-1973
1	S	25	E	35	SE	SE	4500		26.8	Irr	Well #1	09-1-1973	POU	2	S	25	E	10	SE	NE	600		6.7	Irr	Well #1	09-1-1973
2	S	25	E	2	NE	NE	500	1	12.8	Irr	Well #1	09-1-1973	POU	2	S	25	E	11	NE	NE	600		1.1	Irr	Well #1	09-1-1973
2	S	25	E	2	NW	NE	500	2	28.7	Irr	Well #1	09-1-1973	POU	2	S	25	E	11	NW	NE	600		36.4	Irr	Well #1	09-1-1973
2	S	25	E	2	SW	NE	500		33.9	Irr	Well #1	09-1-1973	POU	2	S	25	E	11	SW	NE	600		31.7	Irr	Well #1	09-1-1973
2	S	25	E	2	SE	NE	500		8.3	Irr	Well #1	09-1-1973	POU	2	S	25	E	11	SE	NE	600		0.6	Irr	Well #1	09-1-1973
2	S	25	E	2	NE	NW	500	3	5.3	Irr	Well #1	09-1-1973	POU	2	S	25	E	11	NE	NW	600		34.3	Irr	Well #1	09-1-1973
									219.5				POU	2	S	25	E	11	NW	NW	600		0.8	Irr	Well #1	09-1-1973
							Total		441.7				POU	2	S	25	E	11	SW	NW	600		0.4	Irr	Well #1	09-1-1973
													POU	2	S	25	E	11	SE	NW	600		28.8	Irr	Well #1	09-1-1973
																						192.5				
																				Total		441.7				
Supplemental Irrigation														Supplemental Irrigation												
1	S	25	E	34	NE	NE	4500		8.5	Supp Irr	Well #1	09-1-1973	POU	2	S	25	E	3	NW	NE	700		28.7	Supp Irr	Well #1	09-1-1973
1	S	25	E	34	NW	NE	4500		0.8	Supp Irr	Well #1	09-1-1973	POU	2	S	25	E	3	SW	NE	700		9.8	Supp Irr	Well #1	09-1-1973
1	S	25	E	35	SW	NE	4500		2.8	Supp Irr	Well #1	09-1-1973	POU									38.5				
1	S	25	E	35	NW	NW	4500		1.4	Supp Irr		09-1-1973	POU													

[illegible]

Additional remarks:_____

For Place of Use Changes

Are there other water right certificates, water use permits or ground water registrations associated with the "from" or the "to" lands? ☒ Yes ☐ No

If YES, list the certificate, water use permit, or ground water registration numbers: **Certs 94967, 30021, 82489 & 96377; Permits S-54980 & S-55268**

Pursuant to ORS 540.525, any "layered" water use such as an irrigation right that is supplemental to a primary right proposed for temporary transfer can be included in the transfer or remain unused on the authorized place of use. If the primary water right does not revert soon enough to allow use of the supplemental right within five years, the supplemental right shall become subject to cancellation for nonuse under ORS 540.610.

If a change in point(s) of appropriation (well(s)) or additional point(s) of appropriation is necessary to convey the water to the new temporary place of use you must provide:

- ☐ Well log(s) for each authorized and proposed well(s) that are clearly labeled and associated with the corresponding well(s) in Table 1 above and on the accompanying application map. (Tip: You may search for well logs on the Department's web page at: http://apps.wrd.state.or.us/apps/gw/well_log/Default.aspx)

AND/OR

- ☐ Describe the construction of the authorized and proposed well(s) in Table 3 below for any well that does not have a well log. For a *proposed well(s) not yet constructed or built*, provide "a best estimate" for each requested information element in the table. The Department recommends you consult a licensed well driller, geologist, or certified water right examiner to assist with assembling the information necessary to complete Table 3.

Table 3. Construction of Point(s) of Appropriation

Any well(s) in this listing must be clearly tied to corresponding well(s) described in Table 1 and shown on the accompanying application map. Failure to provide the information will delay the processing of your transfer application until it is received. The information is necessary for the Department to assess whether the proposed well(s) will access the same source aquifer as the authorized point(s) of appropriation (POA). The Department is prohibited by law from approving POA changes that do not access the same source aquifer.

Proposed or Authorized POA Name or Number	Is well already built? (Yes or No)	If an existing well, OWRD Well ID Tag No. L-____	Total well depth	Casing Diameter	Casing Intervals (feet)	Seal depth(s) (intervals)	Perforated or screened intervals (in feet)	Static water level of completed well (in feet)	Source aquifer (sand, gravel, basalt, etc.)	Well - specific rate (cfs or gpm). If less than full rate of water right
N/A										

T-14215

Please use a separate Part 5 for each water right being changed. See instructions on page 6, to copy and paste additional Part 5s, or to add rows to tables within the form.

Water Right Certificate # 94967

Description of Water Delivery System

System capacity: 10 CFS cubic feet per second (cfs) OR

_____ gallons per minute (gpm)

Describe the current water delivery system or the system that was in place at some time within the last five years. Include information on the pumps, canals, pipelines, and sprinklers used to divert, convey, and apply the water at the authorized place of use. Water is delivered to the Meadow Brook Farm through the Heppner Lexington Pipeline under gravity flow pressure and distributed through delivery system shown on the delivery system map

Table 1. Location of Authorized and Proposed Point(s) of Diversion (POD) or Appropriation (POA)
(Note: If the POD/POA name is not specified on the certificate, assign it a name or number here.)

POD/POA Name or Number	Is this POD/POA Authorized on the Certificate or is it Proposed?	If POA, OWRD Well Log ID# (or Well ID Tag # L-___)	Twp	Rng	Sec	¼ ¼	Tax Lot, DLC or Gov't Lot	Measured Distances (from a recognized survey corner)
POD#1	<input checked="" type="checkbox"/> Authorized <input type="checkbox"/> Proposed		1 S	25 E	35	NE SE	TL 4500	1550 ft North & 640 ft West from the SE Corner Section 35
Heppner-Lexington Pipeline	<input type="checkbox"/> Authorized <input checked="" type="checkbox"/> Proposed		2 S	26 E	27	NE NW	TL 601	1120 ft S & 1820 ft E from NW Corner Section 27

Check all type(s) of temporary change(s) proposed below (change "CODES" are provided in parentheses):

- ☒ Place of Use (POU)
 ☐ Appropriation/Well (POA)
- ☒ Point of Diversion (POD)
 ☐ Additional Point of Appropriation (APOA)
- ☐ Additional Point of Diversion (APOD)

Check all type(s) of temporary change(s) due to drought proposed below (change "CODES" are provided in parentheses):

- ☐ Place of Use (POU)
 ☐ Point of Appropriation/Well (POA)
- ☐ Character of Use (USE)
 ☐ Additional Point of Appropriation (APOA)
- ☐ Point of Diversion (POD)
 ☐ Additional Point of Diversion (APOD)

Will all of the proposed changes affect the entire water right?

- ☐ Yes Complete only the Proposed ("to" lands) section of Table 2 on the next page. Use the "CODES" listed above to describe the proposed changes.
- ☒ No Complete all of Table 2 to describe the portion of the water right to be changed.

T-14215

Table 4. Description of Changes to Water Right Certificate # 94967

E-RECEIVED
4/24/2023
OWRD

AUTHORIZED (the "from" or "off" lands) The listing that appears on the certificate BEFORE PROPOSED CHANGES List only that part or portion of the water right that will be changed.											Proposed Changes (see "CODES" from previous page)	PROPOSED (the "to" or "on" lands) The listing as it would appear AFTER PROPOSED CHANGES are made.												
Twp	Rng	Sec	¼ ¼	Tax Lot	Gvt Lot or DLC	Acres	Type of USE listed on Certificate	POD(s) or POA(s) (name or number from Table 1)	Priority Date	Twp		Rng	Sec	¼ ¼	Tax Lot	Gvt Lot or DLC	Acres	New Type of USE	POD(s)/ POA(s) to be used (from Table 1)	Priorit Date				
1	S	25	E 34	NW	NE	4500		16.2	Suppl Irr	Willow Cr	08-3-1983	POU & POD	1	S	25	E 35	NE	SW	4500		17.2	Suppl Irr	Heppner Lexington Pipeline	08-3-198
1	S	25	E 34	SW	NE	4500		39.3	Suppl Irr	Willow Cr	08-3-1983	POU & POD	1	S	25	E 35	NW	SW	4500		15.6	Suppl Irr	Heppner Lexington Pipeline	08-3-198
1	S	25	E 34	SE	NE	4500		31.3	Suppl Irr	Willow Cr	08-3-1983	POU & POD	1	S	25	E 35	SW	SW	4500		15.5	Suppl Irr	Heppner Lexington Pipeline	08-3-198
1	S	25	E 34	NE	SE	4500		17.6	Suppl Irr	Willow Cr	08-3-1983	POU & POD	1	S	25	E 35	SE	SW	4500		12.0	Suppl Irr	Heppner Lexington Pipeline	08-3-198
1	S	25	E 34	NW	SE	4500		14.5	Suppl Irr	Willow Cr	08-3-1983	POU & POD	1	S	25	E 35	NE	SE	4500		3.5	Suppl Irr	Heppner Lexington Pipeline	08-3-198
1	S	25	E 34	SE	SE	4500		9.1	Suppl Irr	Willow Cr	08-3-1983	POU & POD	1	S	25	E 35	NW	SE	4500		11.0	Suppl Irr	Heppner Lexington Pipeline	08-3-198
1	S	25	E 35	SW	NE	4500		0.4	Suppl Irr	Willow Cr	08-3-1983	POU & POD	1	S	25	E 35	SW	SE	4500		40.0	Suppl Irr	Heppner Lexington Pipeline	08-3-198
1	S	25	E 35	SW	NW	4500		19.0	Suppl Irr	Willow Cr	08-3-1983	POU & POD	1	S	25	E 35	SE	SE	4500		25.6	Suppl Irr	Heppner Lexington Pipeline	08-3-198
1	S	25	E 35	SE	NW	4500		6.3	Suppl Irr	Willow Cr	08-3-1983	POU & POD	2	S	25	E 2	NE	NE	500	1	10.6	Suppl Irr	Heppner Lexington Pipeline r	08-3-198
1	S	25	E 35	NE	SW	4500		37.3	Suppl Irr	Willow Cr	08-3-1983	POU & POD	2	S	25	E 2	NW	NE	500	2	27.0	Suppl Irr	Heppner Lexington Pipeline	08-3-198
1	S	25	E 35	NW	SW	4500		30.4	Suppl Irr	Willow Cr	08-3-1983	POU & POD	2	S	25	E 2	SW	NE	500		31.9	Suppl Irr	Heppner Lexington Pipeline	08-3-198
								221.4													209.9			

1	S	25	E	35	SW	SW	4500		24.8	Suppl Irr	Willow Cr	08-3-1983	POU & POD	2	S	25	E	2	SE	NE	500		5.5	Suppl Irr	Heppner Lexington Pipeline	08-3-1983
1	S	25	E	35	SE	SW	4500		13.5	Suppl Irr	Willow Cr	08-3-1983	POU & POD	2	S	25	E	2	NE	NW	500	3	3.7	Suppl Irr	Heppner Lexington Pipeline	08-3-1983
1	S	25	E	35	NE	SE	4500		4.1	Suppl Irr	Willow Cr	08-3-1983	POU & POD	2	S	25	E	3	NE	NE	700		30.1	Suppl Irr	Heppner Lexington Pipeline r	08-3-1983
1	S	25	E	35	NW	SE	4500		20.5	Suppl Irr	Willow Cr	08-3-1983	POU & POD	2	S	25	E	3	SW	NE	700		14.4	Suppl Irr	Heppner Lexington Pipeline	08-3-1983
1	S	25	E	35	SW	SE	4500		40.0	Suppl Irr	Willow Cr	08-3-1983	POU & POD	2	S	25	E	3	SE	NE	700		31.3	Suppl Irr	Heppner Lexington Pipeline	08-3-1983
1	S	25	E	35	SE	SE	4500		26.8	Suppl Irr	Willow Cr	08-3-1983	POU & POD	2	S	25	E	2	SE	SW	600		2.0	Suppl Irr	Heppner Lexington Pipeline r	08-3-1983
2	S	25	E	2	NE	NE	500	1	12.8	Suppl Irr	Willow Cr	08-3-1983	POU & POD	2	S	25	E	2	SW	SE	600		2.2	Suppl Irr	Heppner Lexington Pipeline	08-3-1983
2	S	25	E	2	NW	NE	500	2	28.7	Suppl Irr	Willow Cr	08-3-1983	POU & POD	2	S	25	E	10	NE	NE	600		0.2	Suppl Irr	Heppner Lexington Pipeline	08-3-1983
2	S	25	E	2	SW	NE	500		33.9	Suppl Irr	Willow Cr	08-3-1983	POU & POD	2	S	25	E	10	SE	NE	600		6.7	Suppl Irr	Heppner Lexington Pipeline r	08-3-1983
2	S	25	E	2	SE	NE	500		8.3	Suppl Irr	Willow Cr	08-3-1983	POU & POD	2	S	25	E	11	NE	NE	600		1.1	Suppl Irr	Heppner Lexington Pipeline	08-3-1983
2	S	25	E	2	NE	NW	500	3	5.3	Suppl Irr	Willow Cr	08-3-1983	POU & POD	2	S	25	E	11	NW	NE	600		36.4	Suppl Irr	Heppner Lexington Pipeline	08-3-1983
									218.7				POU & POD	2	S	25	E	11	SW	NE	600		31.7	Suppl Irr	Heppner Lexington Pipeline r	08-3-1983
													POU & POD	2	S	25	E	11	SE	NE	600		0.6	Suppl Irr	Heppner Lexington Pipeline	08-3-1983
													POU & POD	2	S	25	E	11	NE	NW	600		34.3	Suppl Irr	Heppner Lexington Pipeline	08-3-1983
													POU & POD	2	S	25	E	11	NW	NW	600		0.8	Suppl Irr	Heppner Lexington Pipeline r	08-3-1983
													POU & POD	2	S	25	E	11	SW	NW	600		0.4	Suppl Irr	Heppner Lexington Pipeline r	08-3-1983
													POU & POD	2	S	25	E	11	SE	NW	600		28.8	Suppl Irr	Heppner Lexington Pipeline r	08-3-1983
TOTAL ACRES:									440.1													230.2	TOTAL ACRES: 440.1			

For Place of Use Changes

Are there other water right certificates, water use permits or ground water registrations associated with the "from" or the "to" lands? ☒ Yes ☐ No

If YES, list the certificate, water use permit, or ground water registration numbers: Certs 94969 96377, Permits S-54980 & S-55268

Pursuant to ORS 540.525, any "layered" water use such as an irrigation right that is supplemental to a primary right proposed for temporary transfer can be included in the transfer or remain unused on the authorized place of use. If the primary water right does not revert soon enough to allow use of the supplemental right within five years, the supplemental right shall become subject to cancellation for nonuse under ORS 540.610.

If a change in point(s) of appropriation (well(s)) or additional point(s) of appropriation is necessary to convey the water to the new temporary place of use you must provide:

- ☐ Well log(s) for each authorized and proposed well(s) that are clearly labeled and associated with the corresponding well(s) in Table 1 above and on the accompanying application map. (Tip: You may search for well logs on the Department's web page at: http://apps.wrd.state.or.us/apps/gw/well_log/Default.aspx)

AND/OR

- ☐ Describe the construction of the authorized and proposed well(s) in Table 3 below for any well that does not have a well log. For a *proposed well(s) not yet constructed or built*, provide "a best estimate" for each requested information element in the table. The Department recommends you consult a licensed well driller, geologist, or certified water right examiner to assist with assembling the information necessary to complete Table 3.

Table 3. Construction of Point(s) of Appropriation

Any well(s) in this listing must be clearly tied to corresponding well(s) described in Table 1 and shown on the accompanying application map. Failure to provide the information will delay the processing of your transfer application until it is received. The information is necessary for the Department to assess whether the proposed well(s) will access the same source aquifer as the authorized point(s) of appropriation (POA). The Department is prohibited by law from approving POA changes that do not access the same source aquifer.

Proposed or Authorized POA Name or Number	Is well already built? (Yes or No)	If an existing well, OWRD Well ID Tag No. L-___	Total well depth	Casing Diameter	Casing Intervals (feet)	Seal depth(s) (intervals)	Perforated or screened intervals (in feet)	Static water level of completed well (in feet)	Source aquifer (sand, gravel, basalt, etc.)	Well-specific rate (cfs or gpm). If less than full rate of water right
N/A										

T-14215

Part 5 of 5 – Water Right Information Water Right 5 of 8

Please use a separate Part 5 for each water right being changed. See instructions on page 6, to copy and paste additional Part 5s, or to add rows to tables within the form.

Water Right Certificate 96377

Description of Water Delivery System

System capacity: 10 CFS cubic feet per second (cfs) OR

_____ gallons per minute (gpm)

Describe the current water delivery system or the system that was in place at some time within the last five years. Include information on the pumps, canals, pipelines, and sprinklers used to divert, convey, and apply the water at the authorized place of use 300 hp Turbine Well Pump pumps water though delivey system shown on the delivery system map

Table 1. Location of Authorized and Proposed Point(s) of Diversion (POD) or Appropriation (POA)
(Note: If the POD/POA name is not specified on the certificate, assign it a name or number here.)

POD/POA Name or Number	Is this POD/POA Authorized on the Certificate or is it Proposed?	If POA, OWRD Well Log ID# (or Well ID Tag # L-_____)	Twp	Rng	Sec	¼ ¼	Tax Lot, DLC or Gov't Lot	Measured Distances (from a recognized survey corner)
Well #1	<input checked="" type="checkbox"/> Authorized <input type="checkbox"/> Proposed		1 S	25 E	35	NW SE	TL 4500	1810 ft North and 1680 ft West from the SE Corner, Section 35
	<input type="checkbox"/> Authorized <input type="checkbox"/> Proposed							

Check all type(s) of temporary change(s) proposed below (change "CODES" are provided in parentheses):

- ☒ Place of Use (POU)
 ☐ Appropriation/Well (POA)
 ☐ Point of Diversion (POD)
 ☐ Additional Point of Appropriation (APOA)
 ☐ Additional Point of Diversion (APOD)

Check all type(s) of temporary change(s) due to drought proposed below (change "CODES" are provided in parentheses):

- ☐ Place of Use (POU)
 ☐ Point of Appropriation/Well (POA)
 ☐ Character of Use (USE)
 ☐ Additional Point of Appropriation (APOA)
 ☐ Point of Diversion (POD)
 ☐ Additional Point of Diversion (APOD)

Will all of the proposed changes affect the entire water right?

- ☐ Yes Complete only the Proposed ("to" lands) section of Table 2 on the next page. Use the "CODES" listed above to describe the proposed changes.
 ☒ No Complete all of Table 2 to describe the portion of the water right to be changed.

T-14215

Please use and attach additional pages of Table 4 as needed.
See page 6 for instructions.

Do you have questions about how to fill-out the tables?
Contact the Department at 503-986-0900 and ask for Transfer Staff.

Table 4. Description of Changes to Water Right Certificate #96337

AUTHORIZED (the "from" or "off" lands) The listing that appears on the certificate BEFORE PROPOSED CHANGES List only that part or portion of the water right that will be changed.												Proposed Changes (see "CODES" from previous page)	PROPOSED (the "to" or "on" lands) The listing as it would appear AFTER PROPOSED CHANGES are made.													
Twp	Rng	Sec	¼	¼	Tax Lot	Gvt Lot or DLC	Acres	Type of USE listed on Certificate	POD(s) or POA(s) (name or number from Table 1)	Priority Date	Twp		Rng	Sec	¼	¼	Tax Lot	Gvt Lot or DLC	Acres	New Type of USE	POD(s)/ POA(s) to be used (from Table 1)	Priority Date				
1	S	25	E	34	NE	NE	4500		0.3	Irr	Well #1	04-03-2003	POU	2	S	25	E	2	SW	SW	600		1.9	Irr	Well #1	04-03-2003
1	S	25	E	34	SE	NE	4500		1.4	Irr	Well #1	04-03-2003	POU	2	S	25	E	3	SE	SE	600		3.4	Irr	Well #1	04-03-2003
1	S	25	E	34	NE	NW	4500		10.9	Irr	Well #1	04-03-2003	POU	2	S	25	E	10	NE	NE	600		38.3	Irr	Well #1	04-03-2003
1	S	25	E	34	NW	NW	4500		21.9	Irr	Well #1	04-03-2003	POU	2	S	25	E	10	NW	NE	600		3.4	Irr	Well #1	04-03-2003
1	S	25	E	34	SW	NW	4500		30.4	Irr	Well #1	04-03-2003	POU	2	S	25	E	10	SW	NE	600		1.8	Irr	Well #1	04-03-2003
1	S	25	E	34	SE	NW	4500		16.8	Irr	Well #1	04-03-2003	POU	2	S	25	E	10	SE	NE	600		21.8	Irr	Well #1	04-03-2003
1	S	25	E	35	NE	SE	4500		0.3	Irr	Well #1	04-03-2003	POU	2	S	25	E	11	NW	NW	600		32.8	Irr	Well #1	04-03-2003
1	S	25	E	35	NW	SE	4500		0.3	Irr	Well #1	04-03-2003	POU	2	S	25	E	11	SW	NW	600		26.7	Irr	Well #1	04-03-2003
1	S	25	E	35	SW	SE	4500		0.1	Irr	Well #1	04-03-2003	POU									130.1				
1	S	25	E	34	SE	SE	4500		3.3	Irr	Well #1	04-03-2003	POU													
1	S	25	E	35	NE	SW	4500		0.7	Irr	Well #1	04-03-2003	POU	1	S	25	E	34	SE	NE	4500		29.8	Suppl Irr	Well #1	04-03-2003
1	S	25	E	35	SW	SW	4500		4.0	Irr	Well #1	04-03-2003	POU	1	S	25	E	34	NE	SE	4500		15.5	Suppl Irr	Well #1	04-03-2003
1	S	25	E	35	SE	SW	4500		11.6	Irr	Well #1	04-03-2003	POU	1	S	25	E	34	SE	SE	4500		6.3	Suppl Irr	Well #1	04-03-2003
2	S	25	E	2	NW	NE	4500		9.3	Irr	Well #1	04-03-2003	POU	1	S	25	E	35	SW	NE	4500		1.0	Suppl Irr	Well #1	04-03-2003
2	S	25	E	2	NE	NW	4500		7.9	Irr	Well #1	04-03-2003	POU	1	S	25	E	35	SW	NW	4500		16.8	Suppl Irr	Well #1	04-03-2003
2	S	25	E	2	SW	NW	4500		7.8	Irr	Well #1	04-03-2003	POU									69.4				
2	S	25	E	2	SE	NW	4500		3.1	Irr	Well #1	04-03-2003	POU													
							130.1																			

1	S	25	E	34	NE	NE	4500		8.8	Suppl Irr	Well #1	04-03-2003	POU															
1	S	25	E	34	NW	NE	4500		17.0	Suppl Irr	Well #1	04-03-2003	POU	1	S	25	E	35	SE	NW	4500		4.8	Suppl Irr	Well #1	04-03-2003		
1	S	25	E	34	SW	NE	4500		39.3	Suppl Irr	Well #1	04-03-2003	POU	1	S	25	E	35	NE	SW	4500		36.0	Suppl Irr	Well #1	04-03-2003		
1	S	25	E	34	SE	NE	4500		31.3	Suppl Irr	Well #1	04-03-2003	POU	1	S	25	E	35	NW	SW	4500		28.3	Suppl Irr	Well #1	04-03-2003		
1	S	25	E	34	NE	SE	4500		17.6	Suppl Irr	Well #1	04-03-2003	POU	1	S	25	E	35	SW	SW	4500		23.3	Suppl Irr	Well #1	04-03-2003		
1	S	25	E	34	NW	SE	4500		14.5	Suppl Irr	Well #1	04-03-2003	POU	1	S	25	E	35	SE	SW	4500		13.0	Suppl Irr	Well #1	04-03-2003		
1	S	25	E	34	SE	SE	4500		9.1	Suppl Irr	Well #1	04-03-2003	POU	1	S	25	E	35	NE	SE	4500		3.5	Suppl Irr	Well #1	04-03-2003		
1	S	25	E	35	SW	NE	4500		3.2	Suppl Irr	Well #1	04-03-2003	POU	1	S	25	E	35	NW	SE	4500		17.4	Suppl Irr	Well #1	04-03-2003		
1	S	25	E	35	NW	NW	4500		2.0	Suppl Irr	Well #1	04-03-2003	POU	2	S	25	E	35	SW	SE	4500		40.0	Suppl Irr	Well #1	04-03-2003		
1	S	25	E	35	SW	NW	4500		24.3	Suppl Irr	Well #1	04-03-2003	POU	2	S	25	E	35	SE	SE	4500		25.6	Suppl Irr	Well #1	04-03-2003		
1	S	25	E	35	SE	NW	4500		16.3	Suppl Irr	Well #1	04-03-2003	POU	2	S	25	E	2	NE	NE	500	Lot 1	10.6	Suppl Irr	Well #1	04-03-2003		
1	S	25	E	35	NE	SW	4500		37.3	Suppl Irr	Well #1	04-03-2003	POU	2	S	25	E	2	NW	NE	500	Lot 2	27.0	Suppl Irr	Well #1	04-03-2003		
1	S	25	E	35	NW	SW	4500		30.4	Suppl Irr	Well #1	04-03-2003	POU	2	S	25	E	2	SW	NE	500		31.9	Suppl Irr	Well #1	04-03-2003		
1	S	25	E	35	SW	SW	4500		24.8	Suppl Irr	Well #1	04-03-2003	POU	2	S	25	E	2	SE	NE	500		5.5	Suppl Irr	Well #1	04-03-2003		
1	S	25	E	35	SE	SW	4500		13.5	Suppl Irr	Well #1	04-03-2003	POU	2	S	25	E	2	NE	NW	500	Lot 3	3.7	Suppl Irr	Well #1	04-03-2003		
1	S	25	E	35	NE	SE	4500		7.1	Suppl Irr	Well #1	04-03-2003	POU	2	S	25	E	2	SE	SW	600		2.0	Suppl Irr	Well #1	04-03-2003		
1	S	25	E	35	NW	SE	4500		28.2	Suppl Irr	Well #1	04-03-2003	POU	2	S	25	E	2	SW	SE	600		2.2	Suppl Irr	Well #1	04-03-2003		
1	S	25	E	35	SW	SE	4500		40.0	Suppl Irr	Well #1	04-03-2003	POU	2	S	25	E	3	NE	NE	700		30.1	Suppl Irr	Well #1	04-03-2003		
1	S	25	E	35	SE	SE	4500		26.6	Suppl Irr	Well #1	04-03-2003	POU	2	S	25	E	3	NW	NE	700		28.7	Suppl Irr	Well #1	04-03-2003		
									391.3				POU	2	S	25	E	3	SW	NE	700		31.0	Suppl Irr	Well #1	04-03-2003		
													POU										364.6					

2	S	25	E	2	NE	NE	500	1	12.8	Suppl Irr	Well #1	04-03-2003	POU	2	S	25	E	3	SE	NE	700		31.3	Suppl Irr	Well #1	04-03-200
2	S	25	E	2	NW	NE	500	2	28.7	Suppl Irr	Well #1	04-03-2003	POU	2	S	25	E	10	NE	NE	600		0.1	Suppl Irr	Well #1	04-03-200
2	S	25	E	2	SW	NE	500		33.9	Suppl Irr	Well #1	04-03-2003	POU	2	S	25	E	10	SE	NE	600		1.7	Suppl Irr	Well #1	04-03-200
2	S	25	E	2	SE	NE	500		8.3	Suppl Irr	Well #1	04-03-2003	POU	2	S	25	E	11	NE	NE	600		1.1	Suppl Irr	Well #1	04-03-200
2	S	25	E	2	NE	NW	500	3	5.3	Suppl Irr	Well #1	04-03-2003	POU	2	S	25	E	11	NW	NE	600		36.4	Suppl Irr	Well #1	04-03-200
2	S	25	E	3	NE	SE	600		29.2	Suppl Irr	Well #1	04-03-2003	POU	2	S	25	E	11	SW	NE	600		31.7	Suppl Irr	Well #1	04-03-200
2	S	25	E	3	NW	SE	600		30.1	Suppl Irr	Well #1	04-03-2003		2	S	25	E	11	SE	NE	600		0.6	Suppl Irr	Well #1	04-03-200
2	S	25	E	3	SW	SE	600		30.9	Suppl Irr	Well #1	04-03-2003		2	S	25	E	11	NE	NW	600		34.3	Suppl Irr	Well #1	04-03-200
2	S	25	E	3	SE	SE	600		30.7	Suppl Irr	Well #1	04-03-2003		2	S	25	E	11	NW	NW	600		0.8	Suppl Irr	Well #1	04-03-200
									209.9					2	S	25	E	11	SW	NW	600		0.4	Suppl Irr	Well #1	04-03-200
														2	S	25	E	11	SE	NW	600		28.8	Suppl Irr	Well #1	04-03-200
																						167.2				
TOTAL ACRES:									601.2					TOTAL ACRES:									601.2			

Additional remarks:_____

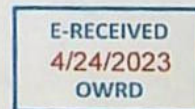

For Place of Use Changes

Are there other water right certificates, water use permits or ground water registrations associated with the "from" or the "to" lands? ☒ Yes ☐ No

If YES, list the certificate, water use permit, or ground water registration numbers: **Certs 94969, 94967, Permits S-54980, & S-55268**

Pursuant to ORS 540.525, any "layered" water use such as an irrigation right that is supplemental to a primary right proposed for temporary transfer can be included in the transfer or remain unused on the authorized place of use. If the primary water right does not revert soon enough to allow use of the supplemental right within five years, the supplemental right shall become subject to cancellation for nonuse under ORS 540.610.

If a change in point(s) of appropriation (well(s)) or additional point(s) of appropriation is necessary to convey the water to the new temporary place of use you must provide:

- ☐ Well log(s) for each authorized and proposed well(s) that are clearly labeled and associated with the corresponding well(s) in Table 1 above and on the accompanying application map. (Tip: You may search for well logs on the Department's web page at: http://apps.wrd.state.or.us/apps/gw/well_log/Default.aspx)

AND/OR

- ☐ Describe the construction of the authorized and proposed well(s) in Table 3 below for any well that does not have a well log. For a *proposed well(s) not yet constructed or built*, provide "a best estimate" for each requested information element in the table. The Department recommends you consult a licensed well driller, geologist, or certified water right examiner to assist with assembling the information necessary to complete Table 3.

Table 3. Construction of Point(s) of Appropriation

Any well(s) in this listing must be clearly tied to corresponding well(s) described in Table 1 and shown on the accompanying application map. Failure to provide the information will delay the processing of your transfer application until it is received. The information is necessary for the Department to assess whether the proposed well(s) will access the same source aquifer as the authorized point(s) of appropriation (POA). The Department is prohibited by law from approving POA changes that do not

Proposed or Authorized POA Name or Number	Is well already built? (Yes or No)	If an existing well, OWRD Well ID Tag No. L-____	Total well depth	Casing Diameter	Casing Intervals (feet)	Seal depth(s) (intervals)	Perforated or screened intervals (in feet)	Static water level of completed well (in feet)	Source aquifer (sand, gravel, basalt, etc.)	Well - specific rate (cfs or gpm). If less than full rate of water right
N/A										

access the same source aquifer.

T-14215

Please use a separate Part 5 for each water right being changed. See instructions on page 6, to copy and paste additional Part 5s, or to add rows to tables within the form.

Water Right Certificate 94970

Description of Water Delivery System

System capacity: 10 CFS cubic feet per second (cfs) OR
_____ gallons per minute (gpm)

Describe the current water delivery system or the system that was in place at some time within the last five years. Include information on the pumps, canals, pipelines, and sprinklers used to divert, convey, and apply the water at the authorized place of use 300 hp Turbine Well Pump pumps water though delivey system shown on the delivery system map

Table 1. Location of Authorized and Proposed Point(s) of Diversion (POD) or Appropriation (POA)
(Note: If the POD/POA name is not specified on the certificate, assign it a name or number here.)

POD/POA Name or Number	Is this POD/POA Authorized on the Certificate or is it Proposed?	If POA, OWRD Well Log ID# (or Well ID Tag # L-___)	Twp		Rng		Sec	¼ ¼		Tax Lot, DLC or Gov't Lot	Measured Distances (from a recognized survey corner)
Well #1	<input checked="" type="checkbox"/> Authorized <input type="checkbox"/> Proposed		1	S	25	E	35	NW	SE	TL 4500	1810 ft North and 1680 ft West from the SE Corner, Section 35

Check all type(s) of temporary change(s) proposed below (change "CODES" are provided in parentheses):

- ☒ Place of Use (POU)
 ☐ Appropriation/Well (POA)
- ☐ Point of Diversion (POD)
 ☐ Additional Point of Appropriation (APOA)
- ☐ Additional Point of Diversion (APOD)

Check all type(s) of temporary change(s) due to drought proposed below (change "CODES" are provided in parentheses):

- ☐ Place of Use (POU)
 ☐ Point of Appropriation/Well (POA)
- ☐ Character of Use (USE)
 ☐ Additional Point of Appropriation (APOA)
- ☐ Point of Diversion (POD)
 ☐ Additional Point of Diversion (APOD)

Will all of the proposed changes affect the entire water right?

- ☐ Yes Complete only the Proposed ("to" lands) section of Table 2 on the next page. Use the "CODES" listed above to describe the proposed changes.
- ☒ No Complete all of Table 2 to describe the portion of the water right to be changed.

T-14215

Table 4. Description of Changes to Water Right Certificate #94970

E-RECEIVED

4/24/2023

OWRD

AUTHORIZED (the "from" or "off" lands) The listing that appears on the certificate BEFORE PROPOSED CHANGES List only that part or portion of the water right that will be changed.													Proposed Changes (see "CODES" from previous page)	PROPOSED (the "to" or "on" lands) The listing as it would appear AFTER PROPOSED CHANGES are made.												
Twp	Rng		Sec	¼ ¼		Tax Lot	Gvt Lot or DLC	Acres	Type of USE listed on Certificate	POD(s) or POA(s) (name or number from Table 1)	Priority Date	Twp		Rng		Sec	¼ ¼		Tax Lot	Gvt Lot or DLC	Acres	New Type of USE	POD(s)/ POA(s) to be used (from Table 1)	Priority Date		
2	S	25	E	3	NE	SE	600		29.2	Irr	Well #1	09-01-1973	POU	1	S	25	E	34	SE	NE	4500		29.8	Irr	Well #1	09-01-1973
2	S	25	E	3	NW	SE	600		30.1	Irr	Well #1	09-01-1973	POU	1	S	25	E	34	NE	SE	4500		15.5	Irr	Well #1	09-01-1973
2	S	25	E	3	SW	SE	600		30.9	Irr	Well #1	09-01-1973	POU	1	S	25	E	34	SE	SE	4500		6.3	Irr	Well #1	09-01-1973
2	S	25	E	3	NE	SE	600		30.7	Irr	Well #1	09-01-1973	POU	1	S	25	E	35	SW	NE	4500		1.0	Irr	Well #1	09-01-1973
								120.9					POU	1	S	25	E	35	SW	NW	4500		16.8	Irr	Well #1	09-01-1973
													POU	1	S	25	E	35	SE	NW	4500		4.8	Irr	Well #1	09-01-1973
													POU	1	S	25	E	35	NE	SW	4500		18.8	Irr	Well #1	09-01-1973
													POU	1	S	25	E	35	NW	SW	4500		12.7	Irr	Well #1	09-01-1973
													POU	1	S	25	E	35	SW	SW	4500		7.8	Irr	Well #1	09-01-1973
													POU	1	S	25	E	35	SE	SW	4500		1.0	Irr	Well #1	09-01-1973
													POU	1	S	25	E	35	NW	SE	4500		6.4	Irr	Well #1	09-01-1973
																						120.9				

Water Right Certificate 94970
For Place of Use Changes

Are there other water right certificates, water use permits or ground water registrations associated with the "from" or the "to" lands? ☒ Yes ☐ No

If YES, list the certificate, water use permit, or ground water registration numbers: **Certs 96377, , Permits S-54980, & S-55268**

Pursuant to ORS 540.525, any "layered" water use such as an irrigation right that is supplemental to a primary right proposed for temporary transfer can be included in the transfer or remain unused on the authorized place of use. If the primary water right does not revert soon enough to allow use of the supplemental right within five years, the supplemental right shall become subject to cancellation for nonuse under ORS 540.610.

If a change in point(s) of appropriation (well(s)) or additional point(s) of appropriation is necessary to convey the water to the new temporary place of use you must provide:

- ☐ Well log(s) for each authorized and proposed well(s) that are clearly labeled and associated with the corresponding well(s) in Table 1 above and on the accompanying application map. (Tip: You may search for well logs on the Department's web page at: http://apps.wrd.state.or.us/apps/gw/well_log/Default.aspx)

AND/OR

- ☐ Describe the construction of the authorized and proposed well(s) in Table 3 below for any well that does not have a well log. For a *proposed well(s) not yet constructed or built*, provide "a best estimate" for each requested information element in the table. The Department recommends you consult a licensed well driller, geologist, or certified water right examiner to assist with assembling the information necessary to complete Table 3.

Table 3. Construction of Point(s) of Appropriation

Any well(s) in this listing must be clearly tied to corresponding well(s) described in Table 1 and shown on the accompanying application map. Failure to provide the information will delay the processing of your transfer application until it is received. The information is necessary for the Department to assess whether the proposed well(s) will access the same source aquifer as the authorized point(s) of appropriation (POA). The Department is prohibited by law from approving POA changes that do not access the same source aquifer.

Proposed or Authorized POA Name or Number	Is well already built? (Yes or No)	If an existing well, OWRD Well ID Tag No. L-___	Total well depth	Casing Diameter	Casing Intervals (feet)	Seal depth(s) (intervals)	Perforated or screened intervals (in feet)	Static water level of completed well (in feet)	Source aquifer (sand, gravel, basalt, etc.)	Well - specific rate (cfs or gpm). If less than full rate of water right
N/A										

T-14215

Part 5 of 5 – Water Right Information Water Right 7 of 8

Please use a separate Part 5 for each water right being changed. See instructions on page 6, to copy and paste additional Part 5s, or to add rows to tables within the form.

Water Right Permit # S-54980

Description of Water Delivery System

System capacity: 10 CFS cubic feet per second (cfs) OR
_____ gallons per minute (gpm)

Describe the current water delivery system or the system that was in place at some time within the last five years. Include information on the pumps, canals, pipelines, and sprinklers used to divert, convey, and apply the water at the authorized place of use. Water is delivered to the Meadow Brook Farm through the Heppner Lexington Pipeline under gravity flow pressure and distributed through delivery system shown on the delivery system map

Table 1. Location of Authorized and Proposed Point(s) of Diversion (POD) or Appropriation (POA)
(Note: If the POD/POA name is not specified on the certificate, assign it a name or number here.)

POD/POA Name or Number	Is this POD/POA Authorized on the Certificate or is it Proposed?	If POA, OWRD Well Log ID# (or Well ID Tag # L-_____)	Twp	Rng	Sec	¼	¼	Tax Lot, DLC or Gov't Lot	Measured Distances (from a recognized survey corner)
Heppner-Lexington Pipeline	<input type="checkbox"/> Authorized <input checked="" type="checkbox"/> Proposed		2 S	26 E	27	NE	NW	TL 601	1120 ft S & 1820 ft E from NW Corner Section 27

Check all type(s) of temporary change(s) proposed below (change "CODES" are provided in parentheses):

- ☒ Place of Use (POU) ☐ Appropriation/Well (POA)
☐ Point of Diversion (POD) ☐ Additional Point of Appropriation (APOA)
☐ Additional Point of Diversion (APOD)

Check all type(s) of temporary change(s) due to drought proposed below (change "CODES" are provided in parentheses): N/A

- ☐ Place of Use (POU) ☐ Point of Appropriation/Well (POA)
☐ Character of Use (USE) ☐ Additional Point of Appropriation (APOA)
☐ Point of Diversion (POD) ☐ Additional Point of Diversion (APOD)

Will all of the proposed changes affect the entire water right?

- ☐ Yes Complete only the Proposed ("to" lands) section of Table 2 on the next page. Use the "CODES" listed above to describe the proposed changes.
☒ No Complete all of Table 2 to describe the portion of the water right to be changed.

T-14215

Please use and attach additional pages of Table 2 as needed.
See page 6 for instructions.

Do you have questions about how to fill-out the tables?
Contact the Department at 503-986-0900 and ask for Transfer Staff.

Table 2. Description of Temporary Changes to Water Right Permit S-54980

List only the part of the right that will be changed. For the acreage in each $\frac{1}{4}$ $\frac{1}{4}$, list the change proposed. If more than one change, specify the acreage associated with each change. If more than one POD/POA, specify the acreage associated with each POD/POA.

AUTHORIZED (the "from" or "off" lands) The listing that appears on the Certificate BEFORE PROPOSED CHANGES List only that part or portion of the water right that will be changed.											Proposed Changes (see "CODES" from previous page)	PROPOSED (the "to" or "on" lands) The listing as it would appear AFTER PROPOSED CHANGES are made.									
Twp	Rng	Sec	¼ ¼	Tax Lot	Gvt Lot or DLC	Acres	Type of USE listed on Certificate	POD(s) or POA(s) (name or number from Table 1)	Priority Date	Twp		Rng	Sec	¼ ¼	Tax Lot	Gvt Lot or DLC	Acres	New Type of USE	POD(s)/ POA(s) to be used (from Table 1)	Priority Date	
								CERT 82489													
1	S	25	E 34	NE NE	4500	8.8	Suppl Irr	Heppner-Lexington Pipeline	01-06-2009	POU/POD	2	S	25	E 3	SW NE	700	9.8	Irr	Heppner-Lexington Pipeline	01-06-2009	
1	S	25	E 34	NW NE	4500	1.0	Suppl Irr	Heppner-Lexington Pipeline	01-06-2009												
						9.8															
								CERT 30021													
1	S	25	E 35	SW NE	4500	2.8	Suppl Irr	Heppner-Lexington Pipeline	01-06-2009	POU/POD	2	S	25	E 3	NW NE	700	28.7	Suppl Irr	Heppner-Lexington Pipeline	01-06-2009	
1	S	25	E 35	NW NW	4500	1.4	Suppl Irr	Heppner-Lexington Pipeline	01-06-2009	POU/POD	2	S	25	E 3	SW NE	700	5.2	Suppl Irr	Heppner-Lexington Pipeline	01-06-2009	
1	S	25	E 35	SW NW	4500	5.1	Suppl Irr	Heppner-Lexington Pipeline	01-06-2009							33.9					
1	S	25	E 35	SE NW	4500	11.6	Suppl Irr	Heppner-Lexington Pipeline	01-06-2009												
1	S	25	E 35	NE SE	4500	3.2	Suppl Irr	Heppner-Lexington Pipeline	01-06-2009												
1	S	25	E 35	NW SE	4500	9.8	Suppl Irr	Heppner-Lexington Pipeline	01-06-2009												
						33.9															

										Cert 94969																
1	S	25	E	34	NW	NE	4500		16.2	Suppl Irr	Heppner-Lexington Pipeline	01-06-2009	POU	1	S	25	E	35	NE	SW	4500		17.2	Suppl Irr	Heppner-Lexington Pipeline	01-06-2009
1	S	25	E	34	SW	NE	4500		39.3	Suppl Irr	Heppner-Lexington Pipeline	01-06-2009	POU	1	S	25	E	35	NW	SW	4500		15.6	Suppl Irr	Heppner-Lexington Pipeline	01-06-2009
1	S	25	E	34	SE	NE	4500		31.3	Suppl Irr	Heppner-Lexington Pipeline	01-06-2009	POU	1	S	25	E	35	SW	SW	4500		15.5	Suppl Irr	Heppner-Lexington Pipeline	01-06-2009
1	S	25	E	34	NE	SE	4500		17.6	Suppl Irr	Heppner-Lexington Pipeline	01-06-2009	POU	1	S	25	E	35	SE	SW	4500		12.0	Suppl Irr	Heppner-Lexington Pipeline	01-06-2009
1	S	25	E	34	NW	SE	4500		14.5	Suppl Irr	Heppner-Lexington Pipeline	01-06-2009	POU	1	S	25	E	35	NE	SE	4500		3.5	Suppl Irr	Heppner-Lexington Pipeline	01-06-2009
1	S	25	E	34	SE	SE	4500		9.1	Suppl Irr	Heppner-Lexington Pipeline	01-06-2009	POU	1	S	25	E	35	NW	SE	4500		11.0	Suppl Irr	Heppner-Lexington Pipeline	01-06-2009
1	S	25	E	35	SW	NE	4500		0.4	Suppl Irr	Heppner-Lexington Pipeline	01-06-2009	POU	1	S	25	E	35	SW	SE	4500		40.0	Suppl Irr	Heppner-Lexington Pipeline	01-06-2009
1	S	25	E	35	NW	NW	4500		0.6	Suppl Irr	Heppner-Lexington Pipeline	01-06-2009	POU	1	S	25	E	35	SE	SE	4500		25.6	Suppl Irr	Heppner-Lexington Pipeline	01-06-2009
1	S	25	E	35	SW	NW	4500		19.2	Suppl Irr	Heppner-Lexington Pipeline	01-06-2009	POU	2	S	25	E	2	NE	NE	500	1	10.6	Suppl Irr	Heppner-Lexington Pipeline	01-06-2009
1	S	25	E	35	SE	NW	4500		6.3	Suppl Irr	Heppner-Lexington Pipeline	01-06-2009	POU	2	S	25	E	2	NW	NE	500	2	27.0	Suppl Irr	Heppner-Lexington Pipeline	01-06-2009
1	S	25	E	35	NE	SW	4500		37.3	Suppl Irr	Heppner-Lexington Pipeline	01-06-2009	POU	2	S	25	E	2	SW	NE	500		31.9	Suppl Irr	Heppner-Lexington Pipeline	01-06-2009
1	S	25	E	35	NW	SW	4500		30.4	Suppl Irr	Heppner-Lexington Pipeline	01-06-2009	POU	2	S	25	E	2	SE	NE	500		5.5	Suppl Irr	Heppner-Lexington Pipeline	01-06-2009
1	S	25	E	35	SW	SW	4500		24.8	Suppl Irr	Heppner-Lexington Pipeline	01-06-2009	POU	2	S	25	E	2	NE	NW	500	3	3.7	Suppl Irr	Heppner-Lexington Pipeline	01-06-2009
1	S	25	E	35	SE	SW	4500		13.5	Suppl Irr	Heppner-Lexington Pipeline	01-06-2009	POU	2	S	25	E	3	NE	NE	700	1	30.1	Suppl Irr	Heppner-Lexington Pipeline	01-06-2009

1	S	25	E	35	NE	SE	4500		4.9	Suppl Irr	Heppner-Lexington Pipeline	01-06-2009	POU	2	S	25	E	3	SW	NE	700		16.0	Suppl Irr	Heppner-Lexington Pipeline	01-06-2009
1	S	25	E	35	NW	SE	4500		20.5	Suppl Irr	Heppner-Lexington Pipeline	01-06-2009	POU	2	S	25	E	3	SE	NE	700		31.3	Suppl Irr	Heppner-Lexington Pipeline	01-06-2009
1	S	25	E	35	SW	SE	4500		40.0	Suppl Irr	Heppner-Lexington Pipeline	01-06-2009	POU	2	S	25	E	2	SE	SW	600		2.0	Suppl Irr	Heppner-Lexington Pipeline	01-06-2009
1	S	25	E	35	SE	SE	4500		26.8	Suppl Irr	Heppner-Lexington Pipeline	01-06-2009	POU	2	S	25	E	2	SW	SE	600		2.2	Suppl Irr	Heppner-Lexington Pipeline	01-06-2009
2	S	25	E	2	NE	NE	500	1	12.8	Suppl Irr	Heppner-Lexington Pipeline	01-06-2009	POU	2	S	25	E	10	NE	NE	600		0.2	Suppl Irr	Heppner-Lexington Pipeline	01-06-2009
2	S	25	E	2	NW	NE	500	2	28.7	Suppl Irr	Heppner-Lexington Pipeline	01-06-2009	POU	2	S	25	E	10	SE	NE	600		6.7	Suppl Irr	Heppner-Lexington Pipeline	01-06-2009
2	S	25	E	2	SW	NE	500		33.9	Suppl Irr	Heppner-Lexington Pipeline	01-06-2009	POU	2	S	25	E	11	NE	NE	600		1.1	Suppl Irr	Heppner-Lexington Pipeline	01-06-2009
2	S	25	E	2	SE	NE	500		8.3	Suppl Irr	Heppner-Lexington Pipeline	01-06-2009	POU	2	S	25	E	11	NW	NE	600		36.4	Suppl Irr	Heppner-Lexington Pipeline	01-06-2009
2	S	25	E	2	NE	NW	500	3	5.3	Suppl Irr	Heppner-Lexington Pipeline	01-06-2009	POU	2	S	25	E	11	SW	NE	600		31.7	Suppl Irr	Heppner-Lexington Pipeline	01-06-2009
									219.5				POU	2	S	25	E	11	SE	NE	600		0.6	Suppl Irr	Heppner-Lexington Pipeline	01-06-2009
							Total		441.7				POU	2	S	25	E	11	NE	NW	600		34.3	Suppl Irr	Heppner-Lexington Pipeline	01-06-2009
													POU	2	S	25	E	11	NW	NW	600		0.8	Suppl Irr	Heppner-Lexington Pipeline	01-06-2009
														2	S	25	E	11	SW	NW	600		0.4	Suppl Irr	Heppner-Lexington Pipeline	01-06-2009
														2	S	25	E	11	SE	NW	600		28.8	Suppl Irr	Heppner-Lexington Pipeline	01-06-2009
																						441.7				

										Cert 96377																			
1	S	25	E	34	NE	NE	4500		0.3	Suppl Irr	Heppner-Lexington Pipeline	01-06-2009	POU	2	S	25	E	2	SW	SW	600		1.9	Suppl Irr	Heppner-Lexington Pipeline	01-06-2009			
1	S	25	E	34	SE	NE	4500		1.4	Suppl Irr	Heppner-Lexington Pipeline	01-06-2009	POU	2	S	25	E	3	SE	SE	600		3.4	Suppl Irr	Heppner-Lexington Pipeline	01-06-2009			
1	S	25	E	34	NE	NW	4500		10.9	Suppl Irr	Heppner-Lexington Pipeline	01-06-2009	POU	2	S	25	E	10	NE	NE	600		38.3	Suppl Irr	Heppner-Lexington Pipeline	01-06-2009			
1	S	25	E	34	NW	NW	4500		21.9	Suppl Irr	Heppner-Lexington Pipeline	01-06-2009	POU	2	S	25	E	10	NW	NE	600		3.4	Suppl Irr	Heppner-Lexington Pipeline	01-06-2009			
1	S	25	E	34	SW	NW	4500		30.4	Suppl Irr	Heppner-Lexington Pipeline	01-06-2009	POU	2	S	25	E	10	SW	NE	600		1.8	Suppl Irr	Heppner-Lexington Pipeline	01-06-2009			
1	S	25	E	34	SE	NW	4500		16.8	Suppl Irr	Heppner-Lexington Pipeline	01-06-2009	POU	2	S	25	E	10	SE	NE	600		21.8	Suppl Irr	Heppner-Lexington Pipeline	01-06-2009			
1	S	25	E	35	NE	SE	4500		0.3	Suppl Irr	Heppner-Lexington Pipeline	01-06-2009	POU	2	S	25	E	11	NW	NW	600		32.8	Suppl Irr	Heppner-Lexington Pipeline	01-06-2009			
1	S	25	E	35	NW	SE	4500		0.3	Suppl Irr	Heppner-Lexington Pipeline	01-06-2009	POU	2	S	25	E	11	SW	NW	600		26.7	Suppl Irr	Heppner-Lexington Pipeline	01-06-2009			
1	S	25	E	35	SW	SE	4500		0.1	Suppl Irr	Heppner-Lexington Pipeline	01-06-2009	POU									130.1							
1	S	25	E	34	SE	SE	4500		3.3	Suppl Irr	Heppner-Lexington Pipeline	01-06-2009																	
1	S	25	E	35	NE	SW	4500		0.7	Suppl Irr	Heppner-Lexington Pipeline	01-06-2009																	
1	S	25	E	35	SW	SW	4500		4.0	Suppl Irr	Heppner-Lexington Pipeline	01-06-2009																	
1	S	25	E	35	SE	SW	4500		11.6	Suppl Irr	Heppner-Lexington Pipeline	01-06-2009																	
2	S	25	E	2	NW	NE	4500		9.3	Suppl Irr	Heppner-Lexington Pipeline	01-06-2009																	

										POU	1	S	25	E	35	NW	SE	4500			6.4	Suppl Irr	Heppner-Lexington Pipeline	01-06-2009	
																					120.9				
TOTAL ACRES											TOTAL ACRES														

Additional remarks:_____

Water Right Permit S-54980
For Place of Use Changes

Are there other water right certificates, water use permits or ground water registrations associated with the "from" or the "to" lands? ☒ Yes ☐ No

If YES, list the certificate, water use permit, or ground water registration numbers: **Certs 82489, Cert 30021, Cert 94969, Cert 94967, Cert 96377, Cert 947970, & Permit S-55268**

Pursuant to ORS 540.525, any "layered" water use such as an irrigation right that is supplemental to a primary right proposed for temporary transfer can be included in the transfer or remain unused on the authorized place of use. If the primary water right does not revert soon enough to allow use of the supplemental right within five years, the supplemental right shall become subject to cancellation for nonuse under ORS 540.610.

If a change in point(s) of appropriation (well(s)) or additional point(s) of appropriation is necessary to convey the water to the new temporary place of use you must provide:

- ☐ Well log(s) for each authorized and proposed well(s) that are clearly labeled and associated with the corresponding well(s) in Table 1 above and on the accompanying application map. (Tip: You may search for well logs on the Department's web page at: http://apps.wrd.state.or.us/apps/gw/well_log/Default.aspx)

AND/OR

- ☐ Describe the construction of the authorized and proposed well(s) in Table 3 below for any well that does not have a well log. For a *proposed well(s) not yet constructed or built*, provide "a best estimate" for each requested information element in the table. The Department recommends you consult a licensed well driller, geologist, or certified water right examiner to assist with assembling the information necessary to complete Table 3.

Table 3. Construction of Point(s) of Appropriation

Any well(s) in this listing must be clearly tied to corresponding well(s) described in Table 1 and shown on the accompanying application map. Failure to provide the information will delay the processing of your transfer application until it is received. The information is necessary for the Department to assess whether the proposed well(s) will access the same source aquifer as the authorized point(s) of appropriation (POA). The Department is prohibited by law from approving POA changes that do not access the same source aquifer.

Proposed or Authorized POA Name or Number	Is well already built? (Yes or No)	If an existing well, OWRD Well ID Tag No. L-___	Total well depth	Casing Diameter	Casing Intervals (feet)	Seal depth(s) (intervals)	Perforated or screened intervals (in feet)	Static water level of completed well (in feet)	Source aquifer (sand, gravel, basalt, etc.)	Well - specific rate (cfs or gpm). If less than full rate of water right
N/A										

T-14215

Part 5 of 5 – Water Right Information Water Right 8 of 8

Please use a separate Part 5 for each water right being changed. See instructions on page 6, to copy and paste additional Part 5s, or to add rows to tables within the form.

Water Right Permit # S-55268

System capacity: 10 CFS cubic feet per second (cfs) OR
_____ gallons per minute (gpm)

Describe the current water delivery system or the system that was in place at some time within the last five years. Include information on the pumps, canals, pipelines, and sprinklers used to divert, convey, and apply the water at the authorized place of use. Water is delivered to the Meadow Brook Farm through the Heppner Lexington Pipeline under gravity flow pressure and distributed through delivery system shown on the delivery system map

Table 1. Location of Authorized and Proposed Point(s) of Diversion (POD) or Appropriation (POA)
(Note: If the POD/POA name is not specified on the certificate, assign it a name or number here.)

POD/POA Name or Number	Is this POD/POA Authorized on the Certificate or is it Proposed?	If POA, OWRD Well Log ID# (or Well ID Tag # L-___)	Twp		Rng		Sec		¼ ¼	Tax Lot, DLC or Gov't Lot	Measured Distances (from a recognized survey corner)
Heppner-Lexington Pipeline	<input type="checkbox"/> Authorized <input checked="" type="checkbox"/> Proposed		2	S	26	E	27		NE NW	TL 601	1120 ft S & 1820 ft E from NW Corner Section 27

check all type(s) of temporary change(s) proposed below (change "CODES" are provided in parentheses):

- | | |
|---|---|
| <input checked="" type="checkbox"/> Place of Use (POU) | <input type="checkbox"/> Appropriation/Well (POA) |
| <input type="checkbox"/> Point of Diversion (POD) | <input type="checkbox"/> Additional Point of Appropriation (APOA) |
| <input type="checkbox"/> Additional Point of Diversion (APOD) | |

Check all type(s) of temporary change(s) due to drought proposed below (change "CODES" are provided in parentheses): N/A

- | | |
|---|---|
| <input type="checkbox"/> Place of Use (POU) | <input type="checkbox"/> Point of Appropriation/Well (POA) |
| <input type="checkbox"/> Character of Use (USE) | <input type="checkbox"/> Additional Point of Appropriation (APOA) |
| <input type="checkbox"/> Point of Diversion (POD) | <input type="checkbox"/> Additional Point of Diversion (APOD) |

Will all of the proposed changes affect the entire water right?

- ☐ Yes Complete only the Proposed ("to" lands) section of Table 2 on the next page. Use the "CODES" listed above to describe the proposed changes.
- ☒ No Complete all of Table 2 to describe the portion of the water right to be changed.

Table 2. Description of Temporary Changes to Water Right Permit # S-55268

AUTHORIZED (the "from" or "off" lands) The listing that appears on the Certificate BEFORE PROPOSED CHANGES List only that part or portion of the water right that will be changed.											Proposed Changes (see "CODES" from previous page)	PROPOSED (the "to" or "on" lands) The listing as it would appear AFTER PROPOSED CHANGES are made.															
Twp	Rng	Sec	¼	¼	Tax Lot	Gvt Lot or DLC	Acres	Type of USE listed on Certificate	POD(s) or POA(s) (name or number from Table 1)	Priority Date		Twp	Rng	Sec	¼	¼	Tax Lot	Gvt Lot or DLC	Acres	New Type of USE	POD(s)/ POA(s) to be used (from Table 1)	Priority Date					
												CERT 82489															
1	S	25	E	34	NE	NE	4500	8.8	Suppl Irr	Heppner-Lexington Pipeline	03-08-2018	POU/POD	2	S	25	E	3	SW	NE	700	9.8	Irr	Heppner-Lexington Pipeline	03-08-2018			
1	S	25	E	34	NW	NE	4500	1.0	Suppl Irr	Heppner-Lexington Pipeline	03-08-2018																
							9.8																				
												CERT 30021															
1	S	25	E	35	SW	NE	4500	2.8	Suppl Irr	Heppner-Lexington Pipeline	03-08-2018	POU/POD	2	S	25	E	3	NW	NE	700	28.7	Suppl Irr	Heppner-Lexington Pipeline	03-08-2018			
1	S	25	E	35	NW	NW	4500	1.4	Suppl Irr	Heppner-Lexington Pipeline	03-08-2018	POU/POD	2	S	25	E	3	SW	NE	700	5.2	Suppl Irr	Heppner-Lexington Pipeline	03-08-2018			
1	S	25	E	35	SW	NW	4500	5.1	Suppl Irr	Heppner-Lexington Pipeline	03-08-2018								33.9								
1	S	25	E	35	SE	NW	4500	11.6	Suppl Irr	Heppner-Lexington Pipeline	03-08-2018																
1	S	25	E	35	NE	SE	4500	3.2	Suppl Irr	Heppner-Lexington Pipeline	03-08-2018																
1	S	25	E	35	NW	SE	4500	9.8	Suppl Irr	Heppner-Lexington Pipeline	03-08-2018																
Revised 7/1/2021												Temporary Transfer Applicant of 44												TACS			03-08-2018

Cert 94969																										
1	S	25	E	34	NW	NE	4500		16.2	Suppl Irr	Heppner-Lexington Pipeline	03-08-2018	POU	1	S	25	E	35	NE	SW	4500		17.2	Suppl Irr	Heppner-Lexington Pipeline	03-08-2018
1	S	25	E	34	SW	NE	4500		39.3	Suppl Irr	Heppner-Lexington Pipeline	03-08-2018	POU	1	S	25	E	35	NW	SW	4500		15.6	Suppl Irr	Heppner-Lexington Pipeline	03-08-2018
1	S	25	E	34	SE	NE	4500		31.3	Suppl Irr	Heppner-Lexington Pipeline	03-08-2018	POU	1	S	25	E	35	SW	SW	4500		15.5	Suppl Irr	Heppner-Lexington Pipeline	03-08-2018
1	S	25	E	34	NE	SE	4500		17.6	Suppl Irr	Heppner-Lexington Pipeline	03-08-2018	POU	1	S	25	E	35	SE	SW	4500		12.0	Suppl Irr	Heppner-Lexington Pipeline	03-08-2018
1	S	25	E	34	NW	SE	4500		14.5	Suppl Irr	Heppner-Lexington Pipeline	03-08-2018	POU	1	S	25	E	35	NE	SE	4500		3.5	Suppl Irr	Heppner-Lexington Pipeline	03-08-2018
1	S	25	E	34	SE	SE	4500		9.1	Suppl Irr	Heppner-Lexington Pipeline	03-08-2018	POU	1	S	25	E	35	NW	SE	4500		11.0	Suppl Irr	Heppner-Lexington Pipeline	03-08-2018
1	S	25	E	35	SW	NE	4500		0.4	Suppl Irr	Heppner-Lexington Pipeline	03-08-2018	POU	1	S	25	E	35	SW	SE	4500		40.0	Suppl Irr	Heppner-Lexington Pipeline	03-08-2018
1	S	25	E	35	NW	NW	4500		0.6	Suppl Irr	Heppner-Lexington Pipeline	03-08-2018	POU	1	S	25	E	35	SE	SE	4500		25.6	Suppl Irr	Heppner-Lexington Pipeline	03-08-2018
1	S	25	E	35	SW	NW	4500		19.2	Suppl Irr	Heppner-Lexington Pipeline	03-08-2018	POU	2	S	25	E	2	NE	NE	500	1	10.6	Suppl Irr	Heppner-Lexington Pipeline	03-08-2018
1	S	25	E	35	SE	NW	4500		6.3	Suppl Irr	Heppner-Lexington Pipeline	03-08-2018	POU	2	S	25	E	2	NW	NE	500	2	27.0	Suppl Irr	Heppner-Lexington Pipeline	03-08-2018
1	S	25	E	35	NE	SW	4500		37.3	Suppl Irr	Heppner-Lexington Pipeline	03-08-2018	POU	2	S	25	E	2	SW	NE	500		31.9	Suppl Irr	Heppner-Lexington Pipeline	03-08-2018
1	S	25	E	35	NW	SW	4500		30.4	Suppl Irr	Heppner-Lexington Pipeline	03-08-2018	POU	2	S	25	E	2	SE	NE	500		5.5	Suppl Irr	Heppner-Lexington Pipeline	03-08-2018
1	S	25	E	35	SW	SW	4500		24.8	Suppl Irr	Heppner-Lexington Pipeline	03-08-2018	POU	2	S	25	E	2	NE	NW	500	3	3.7	Suppl Irr	Heppner-Lexington Pipeline	03-08-2018
1	S	25	E	35	SE	SW	4500		13.5	Suppl Irr	Heppner-Lexington Pipeline	03-08-2018	POU	2	S	25	E	3	NE	NE	700	1	30.1	Suppl Irr	Heppner-Lexington Pipeline	03-08-2018

1	S	25	E	35	NE	SE	4500		4.9	Suppl Irr	Heppner-Lexington Pipeline	03-08-2018	POU	2	S	25	E	3	SW	NE	700		16.0	Suppl Irr	Heppner-Lexington Pipeline	03-08-2018
1	S	25	E	35	NW	SE	4500		20.5	Suppl Irr	Heppner-Lexington Pipeline	03-08-2018	POU	2	S	25	E	3	SE	NE	700		31.3	Suppl Irr	Heppner-Lexington Pipeline	03-08-2018
1	S	25	E	35	SW	SE	4500		40.0	Suppl Irr	Heppner-Lexington Pipeline	03-08-2018	POU	2	S	25	E	2	SE	SW	600		2.0	Suppl Irr	Heppner-Lexington Pipeline	03-08-2018
1	S	25	E	35	SE	SE	4500		26.8	Suppl Irr	Heppner-Lexington Pipeline	03-08-2018	POU	2	S	25	E	2	SW	SE	600		2.2	Suppl Irr	Heppner-Lexington Pipeline	03-08-2018
2	S	25	E	2	NE	NE	500	1	12.8	Suppl Irr	Heppner-Lexington Pipeline	03-08-2018	POU	2	S	25	E	10	NE	NE	600		0.2	Suppl Irr	Heppner-Lexington Pipeline	03-08-2018
2	S	25	E	2	NW	NE	500	2	28.7	Suppl Irr	Heppner-Lexington Pipeline	03-08-2018	POU	2	S	25	E	10	SE	NE	600		6.7	Suppl Irr	Heppner-Lexington Pipeline	03-08-2018
2	S	25	E	2	SW	NE	500		33.9	Suppl Irr	Heppner-Lexington Pipeline	03-08-2018	POU	2	S	25	E	11	NE	NE	600		1.1	Suppl Irr	Heppner-Lexington Pipeline	03-08-2018
2	S	25	E	2	SE	NE	500		8.3	Suppl Irr	Heppner-Lexington Pipeline	03-08-2018	POU	2	S	25	E	11	NW	NE	600		36.4	Suppl Irr	Heppner-Lexington Pipeline	03-08-2018
2	S	25	E	2	NE	NW	500	3	5.3	Suppl Irr	Heppner-Lexington Pipeline	03-08-2018	POU	2	S	25	E	11	SW	NE	600		31.7	Suppl Irr	Heppner-Lexington Pipeline	03-08-2018
									219.5				POU	2	S	25	E	11	SE	NE	600		0.6	Suppl Irr	Heppner-Lexington Pipeline	03-08-2018
							Total		441.7				POU	2	S	25	E	11	NE	NW	600		34.3	Suppl Irr	Heppner-Lexington Pipeline	03-08-2018
													POU	2	S	25	E	11	NW	NW	600		0.8	Suppl Irr	Heppner-Lexington Pipeline	03-08-2018
														2	S	25	E	11	SW	NW	600		0.4	Suppl Irr	Heppner-Lexington Pipeline	03-08-2018
														2	S	25	E	11	SE	NW	600		28.8	Suppl Irr	Heppner-Lexington Pipeline	03-08-2018
																						441.7				

Cert 96377																								
1	S	25	E	34	NE	NE	4500	0.3	Suppl Irr	Heppner-Lexington Pipeline	03-08-2018	POU	2	S	25	E	2	SW	SW	600	1.9	Suppl Irr	Heppner-Lexington Pipeline	03-08-2018
1	S	25	E	34	SE	NE	4500	1.4	Suppl Irr	Heppner-Lexington Pipeline	03-08-2018	POU	2	S	25	E	3	SE	SE	600	3.4	Suppl Irr	Heppner-Lexington Pipeline	03-08-2018
1	S	25	E	34	NE	NW	4500	10.9	Suppl Irr	Heppner-Lexington Pipeline	03-08-2018	POU	2	S	25	E	10	NE	NE	600	38.3	Suppl Irr	Heppner-Lexington Pipeline	03-08-2018
1	S	25	E	34	NW	NW	4500	21.9	Suppl Irr	Heppner-Lexington Pipeline	03-08-2018	POU	2	S	25	E	10	NW	NE	600	3.4	Suppl Irr	Heppner-Lexington Pipeline	03-08-2018
1	S	25	E	34	SW	NW	4500	30.4	Suppl Irr	Heppner-Lexington Pipeline	03-08-2018	POU	2	S	25	E	10	SW	NE	600	1.8	Suppl Irr	Heppner-Lexington Pipeline	03-08-2018
1	S	25	E	34	SE	NW	4500	16.8	Suppl Irr	Heppner-Lexington Pipeline	03-08-2018	POU	2	S	25	E	10	SE	NE	600	21.8	Suppl Irr	Heppner-Lexington Pipeline	03-08-2018
1	S	25	E	35	NE	SE	4500	0.3	Suppl Irr	Heppner-Lexington Pipeline	03-08-2018	POU	2	S	25	E	11	NW	NW	600	32.8	Suppl Irr	Heppner-Lexington Pipeline	03-08-2018
1	S	25	E	35	NW	SE	4500	0.3	Suppl Irr	Heppner-Lexington Pipeline	03-08-2018	POU	2	S	25	E	11	SW	NW	600	26.7	Suppl Irr	Heppner-Lexington Pipeline	03-08-2018
1	S	25	E	35	SW	SE	4500	0.1	Suppl Irr	Heppner-Lexington Pipeline	03-08-2018	POU								130.1				
1	S	25	E	34	SE	SE	4500	3.3	Suppl Irr	Heppner-Lexington Pipeline	03-08-2018													
1	S	25	E	35	NE	SW	4500	0.7	Suppl Irr	Heppner-Lexington Pipeline	03-08-2018													
1	S	25	E	35	SW	SW	4500	4.0	Suppl Irr	Heppner-Lexington Pipeline	03-08-2018													
1	S	25	E	35	SE	SW	4500	11.6	Suppl Irr	Heppner-Lexington Pipeline	03-08-2018													
2	S	25	E	2	NW	NE	4500	9.3	Suppl Irr	Heppner-Lexington Pipeline	03-08-2018													

[illegible]

[illegible]

List only the part of the right that will be changed. For the acreage in each $\frac{1}{4}$ $\frac{1}{4}$, list the change proposed. If more than one change, specify the acreage associated with each change. If more than one POD/POA, specify the acreage associated with each POD/POA.

T-14215

Water Right Permit S-55268
For Place of Use Changes

Are there other water right certificates, water use permits or ground water registrations associated with the "from" or the "to" lands? ☒ Yes ☐ No

If YES, list the certificate, water use permit, or ground water registration numbers: **Certs 82489, Cert 30021, Cert 94969, Cert 94967, Cert 96377, Cert 947970, & Permit S-54980**

Pursuant to ORS 540.525, any "layered" water use such as an irrigation right that is supplemental to a primary right proposed for temporary transfer can be included in the transfer or remain unused on the authorized place of use. If the primary water right does not revert soon enough to allow use of the supplemental right within five years, the supplemental right shall become subject to cancellation for nonuse under ORS 540.610.

If a change in point(s) of appropriation (well(s)) or additional point(s) of appropriation is necessary to convey the water to the new temporary place of use you must provide:

- ☐ Well log(s) for each authorized and proposed well(s) that are clearly labeled and associated with the corresponding well(s) in Table 1 above and on the accompanying application map. (Tip: You may search for well logs on the Department's web page at: http://apps.wrd.state.or.us/apps/gw/well_log/Default.aspx)

AND/OR

- ☐ Describe the construction of the authorized and proposed well(s) in Table 3 below for any well that does not have a well log. For a *proposed well(s) not yet constructed or built*, provide "a best estimate" for each requested information element in the table. The Department recommends you consult a licensed well driller, geologist, or certified water right examiner to assist with assembling the information necessary to complete Table 3.

Table 3. Construction of Point(s) of Appropriation

Any well(s) in this listing must be clearly tied to corresponding well(s) described in Table 1 and shown on the accompanying application map. Failure to provide the information will delay the processing of your transfer application until it is received. The information is necessary for the Department to assess whether the proposed well(s) will access the same source aquifer as the authorized point(s) of appropriation (POA). The Department is prohibited by law from approving POA changes that do not access the same source aquifer.

Proposed or Authorized POA Name or Number	Is well already built? (Yes or No)	If an existing well, OWRD Well ID Tag No. L-___	Total well depth	Casing Diameter	Casing Intervals (feet)	Seal depth(s) (intervals)	Perforated or screened intervals (in feet)	Static water level of complete d well (in feet)	Source aquifer (sand, gravel, basalt, etc.)	Well - specific rate (cfs or gpm). If less than full rate of water right
N/A										

T-14215

Water Right Certificate 94968
For Place of Use Changes

Are there other water right certificates, water use permits or ground water registrations associated with the "from" or the "to" lands? ☒ Yes ☐ No

If YES, list the certificate, water use permit, or ground water registration numbers: Certs 94969 96377, Permits S-54980 & S-55268

Pursuant to ORS 540.525, any "layered" water use such as an irrigation right that is supplemental to a primary right proposed for temporary transfer can be included in the transfer or remain unused on the authorized place of use. If the primary water right does not revert soon enough to allow use of the supplemental right within five years, the supplemental right shall become subject to cancellation for nonuse under ORS 540.610.

If a change in point(s) of appropriation (well(s)) or additional point(s) of appropriation is necessary to convey the water to the new temporary place of use you must provide:

- ☐ Well log(s) for each authorized and proposed well(s) that are clearly labeled and associated with the corresponding well(s) in Table 1 above and on the accompanying application map. (Tip: You may search for well logs on the Department's web page at: http://apps.wrd.state.or.us/apps/gw/well_log/Default.aspx)

AND/OR

- ☐ Describe the construction of the authorized and proposed well(s) in Table 3 below for any well that does not have a well log. For a *proposed well(s) not yet constructed or built*, provide "a best estimate" for each requested information element in the table. The Department recommends you consult a licensed well driller, geologist, or certified water right examiner to assist with assembling the information necessary to complete Table 3.

Table 3. Construction of Point(s) of Appropriation

Any well(s) in this listing must be clearly tied to corresponding well(s) described in Table 1 and shown on the accompanying application map. Failure to provide the information will delay the processing of your transfer application until it is received. The information is necessary for the Department to assess whether the proposed well(s) will access the same source aquifer as the authorized point(s) of appropriation (POA). The Department is prohibited by law from approving POA changes that do not access the same source aquifer.

Proposed or Authorized POA Name or Number	Is well already built? (Yes or No)	If an existing well, OWRD Well ID Tag No. L-___	Total well depth	Casing Diameter	Casing Intervals (feet)	Seal depth(s) (intervals)	Perforated or screened intervals (in feet)	Static water level of complete d well (in feet)	Source aquifer (sand, gravel, basalt, etc.)	Well - specific rate (cfs or gpm). If less than full rate of water right
N/A										

MEADOWBROOK C/O FRANK TIEGS
2023 TEMPORARY TRANSFER APPLICATION MAP
INVOLVING CERTIFICATE 94968
AND PERMITS S-54980 & S-55268
T1&T2S, R25E WM
MORROW CO
TO MAP (7 OF 7)

E-RECEIVED
05/09/2023
OWRD

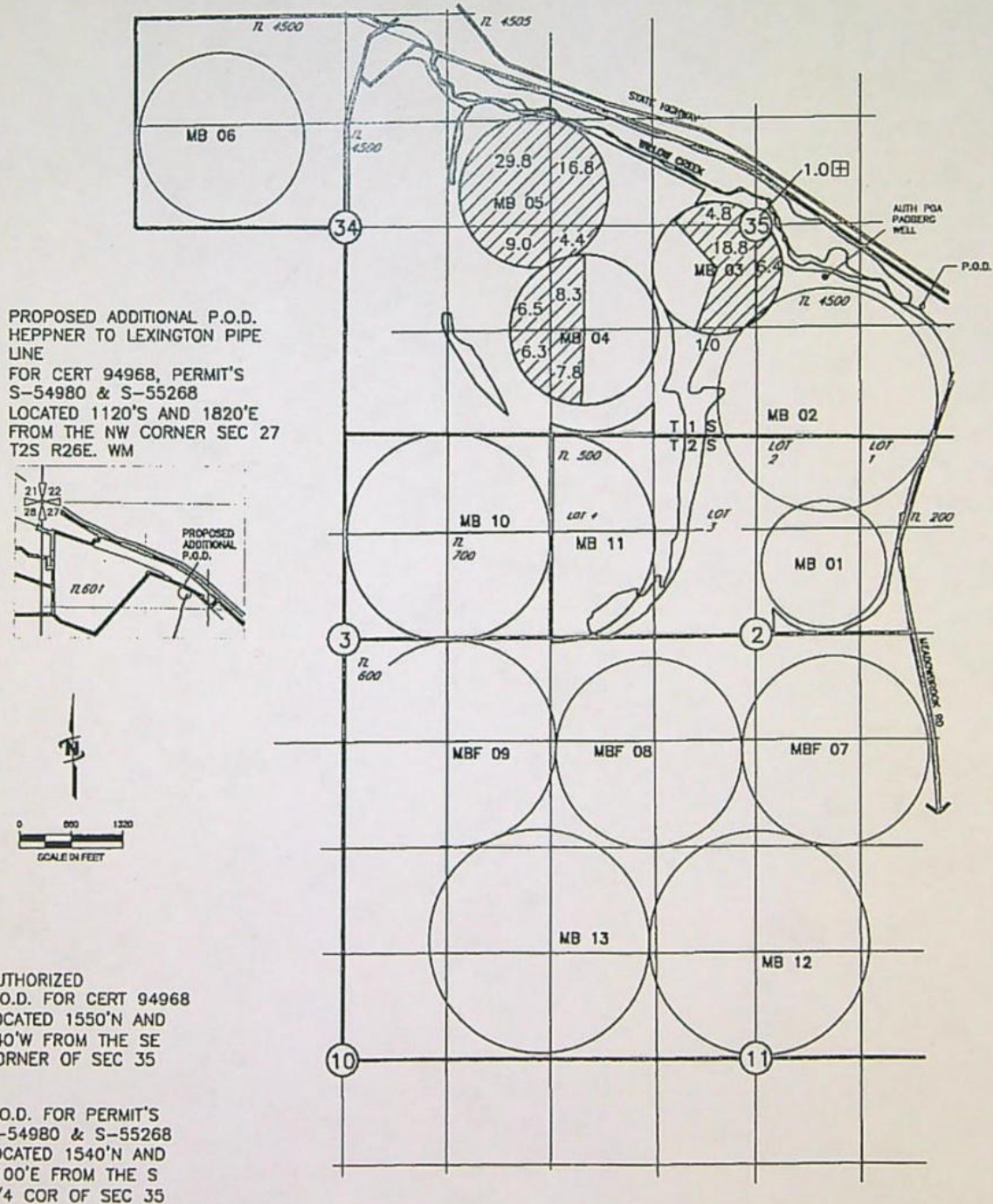

AREAS OF IRRIGATION



120.9 AC

CERTIFICATE 94968 PRIMARY, PERMIT'S S-54980 &
S-55268 SUPPLEMENTAL

NOTE:

THE PURPOSE OF THIS MAP IS TO IDENTIFY THE APPROXIMATE LOCATION
OF THE WATER RIGHT. IT IS NOT INTENDED TO PROVIDE INFORMATION
RELATIVE TO THE LOCATION OF PROPERTY OWNERSHIP BOUNDARY LINES.

DRAWING: \\KORTLES\Public\Project\30-08-018 - Parley Water Rights Consulting\00 Misc Engineering\Cal\TIEGS\30-08-018 23 ME TT.dwg
PRINTED BY: bswindman on 05/09/23 03:18 PM

E-RECEIVED
05/09/2023
OWRD

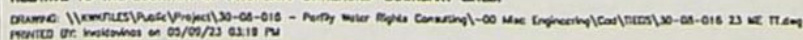

MEADOWBROOK C/O FRANK TIEGS
 2023 TEMPORARY TRANSFER APPLICATION MAP
 INVOLVING CERTIFICATE 94970
 AND PERMITS S-54980 & S-55268
 T1&T2S, R25E WM
 MORROW CO
 FROM MAP (6 OF 6)

E-RECEIVED
 04/24/2023
 OWRD

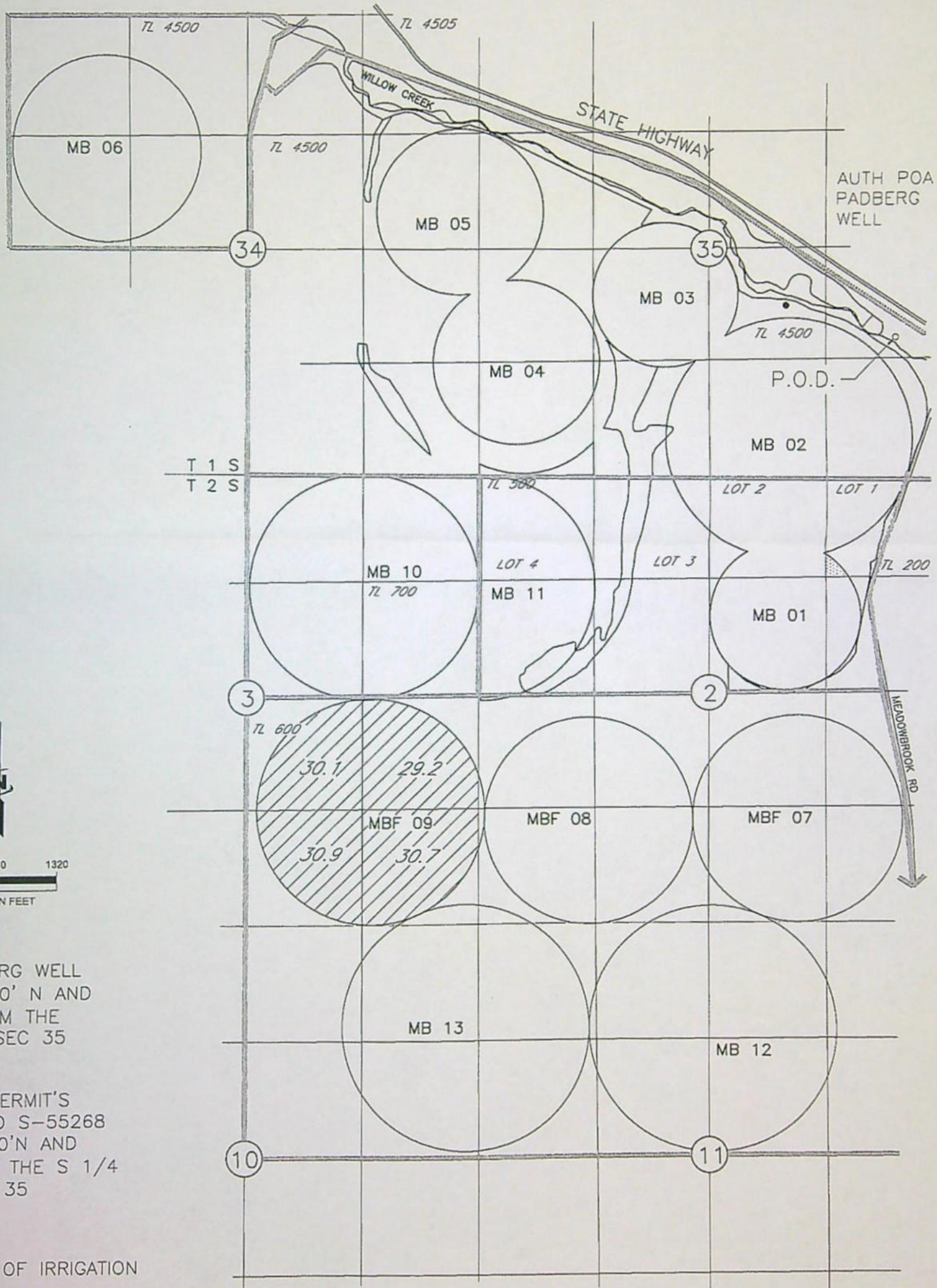

E-RECEIVED
 05/24/2023
 OWRD

P.O.A. PADBERG WELL
 LOCATED 1810' N AND
 1680' W FROM THE
 SE COR OF SEC 35

P.O.D. FOR PERMIT'S
 S-54980 AND S-55268
 LOCATED 1540' N AND
 2100' E FROM THE S 1/4
 COR OF SEC 35

AREAS OF IRRIGATION



120.9 AC
 CERTIFICATE 94970 PRIMARY, PERMIT'S S-54980 &
 S-55268 SUPPLEMENTAL

NOTE:
 THE PURPOSE OF THIS MAP IS TO IDENTIFY THE APPROXIMATE LOCATION
 OF THE WATER RIGHT. IT IS NOT INTENDED TO PROVIDE INFORMATION
 RELATIVE TO THE LOCATION OF PROPERTY OWNERSHIP BOUNDARY LINES.

DRAWING: \\KWKFILES\Public\Project\30-08-016 - Porfity Water Rights Consulting\--00 Misc Engineering\Cad\TIEGS\30-08-016 23 ME TT.dwg
 PRINTED BY: kvoldovinos on 03/21/23 02:59 PM

RECEIVED

APR 07 2023

OWRD

14215

MEADOWBROOK C/O FRANK TIEGS
 2023 TEMPORARY TRANSFER APPLICATION MAP
 INVOLVING CERTIFICATE 94970
 AND PERMITS S-54980 & S-55268
 T1&T2S, R25E WM
 MORROW CO
 TO MAP (6 OF 6)

E-RECEIVED
 04/24/2023
 OWRD

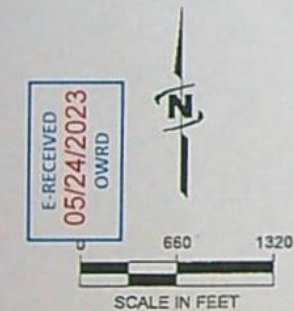
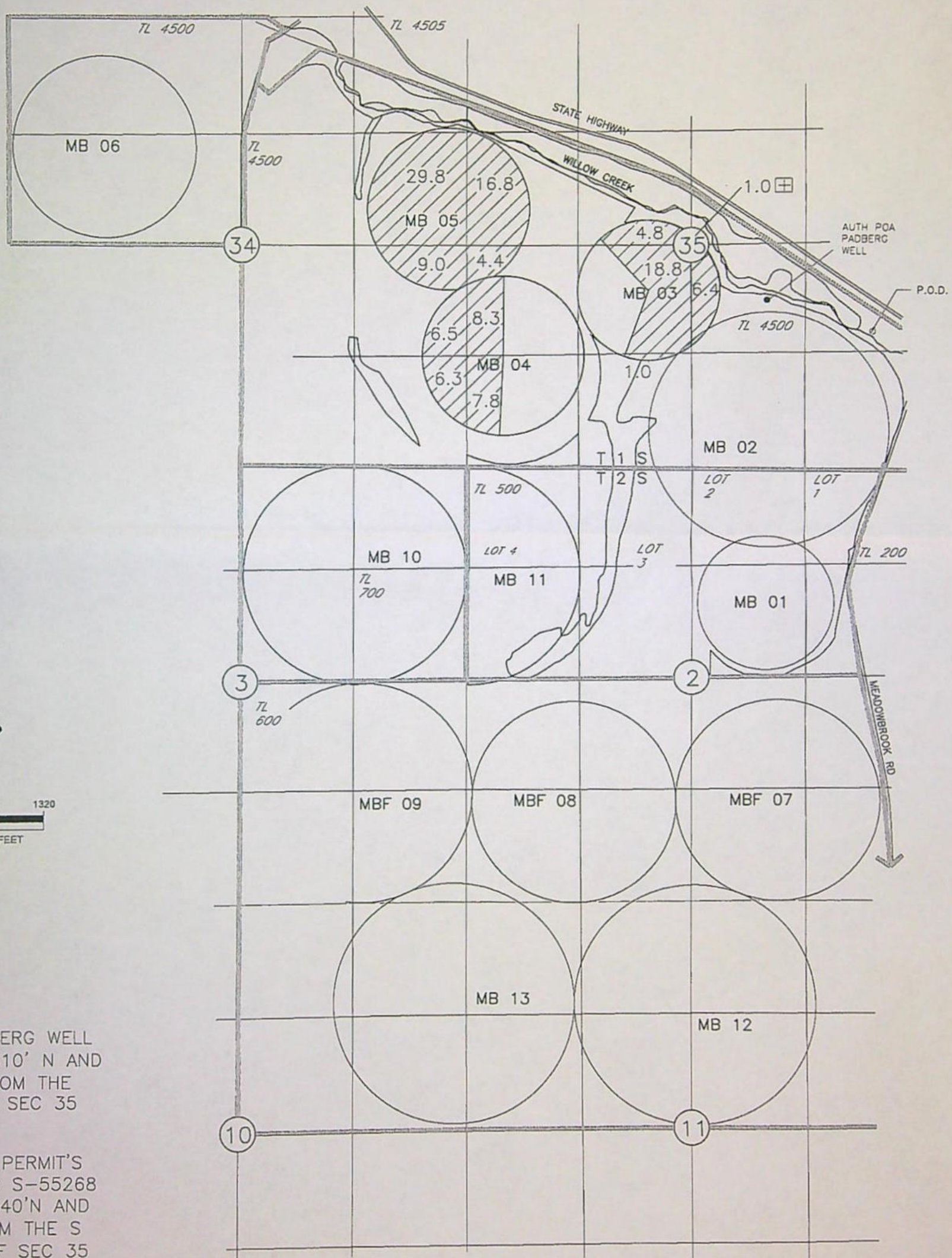

P.O.A. PADBERG WELL
 LOCATED 1810' N AND
 1680' W FROM THE
 SE COR OF SEC 35

P.O.D. FOR PERMIT'S
 S-54980 & S-55268
 LOCATED 1540' N AND
 2100' E FROM THE S
 1/4 COR OF SEC 35

AREAS OF IRRIGATION

 120.9 AC
 CERTIFICATE 94970 PRIMARY, PERMIT'S S-54980 &
 S-55268 SUPPLEMENTAL

NOTE:
 THE PURPOSE OF THIS MAP IS TO IDENTIFY THE APPROXIMATE LOCATION
 OF THE WATER RIGHT. IT IS NOT INTENDED TO PROVIDE INFORMATION
 RELATIVE TO THE LOCATION OF PROPERTY OWNERSHIP BOUNDARY LINES.

DRAWING: \\KWKFILES\Public\Project\30-08-016 - Parilly Water Rights Consulting\00 Misc Engineering\Cad\TIEGS\30-08-016 23 ME TT.dwg
 PRINTED BY: kvoldovinos on 03/21/23 03:01 PM

RECEIVED

APR 07 2023

OWRD

14215

MEADOWBROOK C/O FRANK TIEGS
 2023 TEMPORARY TRANSFER APPLICATION MAP
 INVOLVING CERTIFICATE 96377
 AND PERMITS S-54980 & S-55268
 T1&T2S, R25E WM
 MORROW CO
 FROM MAP (5 OF 6)

E-RECEIVED
 04/24/2023
 OWRD

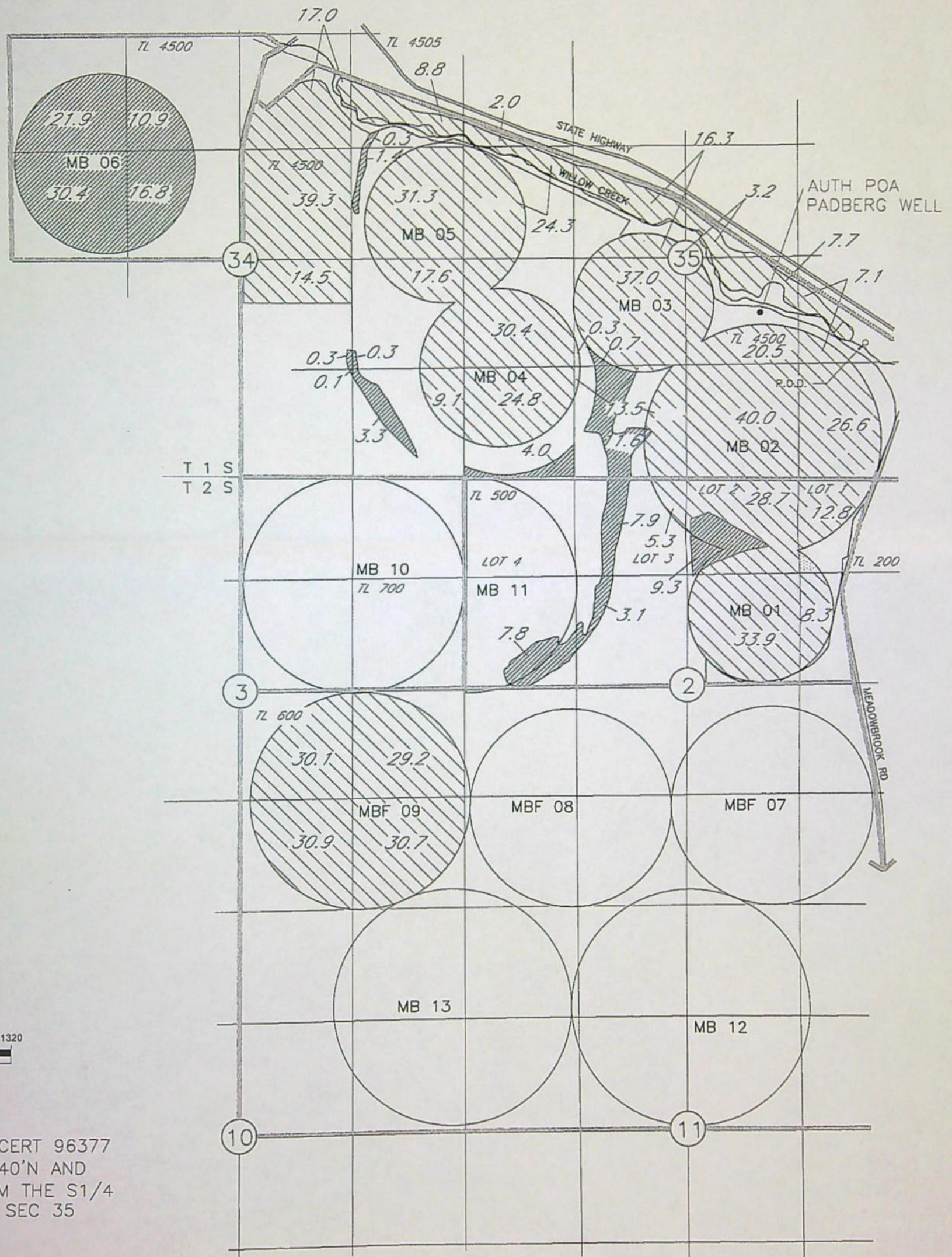

E-RECEIVED
 05/24/2023
 OWRD

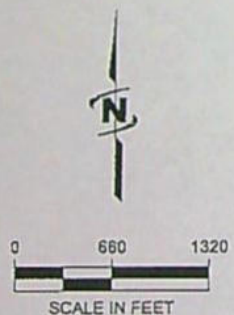

AUTHORIZED
 P.O.A. FOR CERT 96377
 LOCATED 1540'N AND
 2100'E FROM THE S1/4
 CORNER OF SEC 35

AREAS OF IRRIGATION

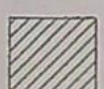

130.1 AC CERTIFICATE 96377 PRIMARY,
 SUPPLEMENTAL PERMIT'S S-54980 AND
 S-55268



601.2 AC SUPPLEMENTAL

NOTE:
 THE PURPOSE OF THIS MAP IS TO IDENTIFY THE APPROXIMATE LOCATION
 OF THE WATER RIGHT. IT IS NOT INTENDED TO PROVIDE INFORMATION
 RELATIVE TO THE LOCATION OF PROPERTY OWNERSHIP BOUNDARY LINES.

DRAWING: \\KWKFILES\Public\Project\30-08-016 - Porfly Water Rights Consulting\--00 Misc Engineering\Cad\TIEGS\30-08-016 23 ME TT.dwg
 PRINTED BY: kvaldovinas on 03/21/23 02:59 PM

RECEIVED

APR 07 2023

OWRD

14215

MEADOWBROOK C/O FRANK TIEGS
2023 TEMPORARY TRANSFER APPLICATION MAP
INVOLVING CERTIFICATE 96377
AND PERMITS S-54980 & S-55268
T1&T2S, R25E WM
MORROW CO
TO MAP (5 OF 6)

E-RECEIVED
04/24/2023
OWRD

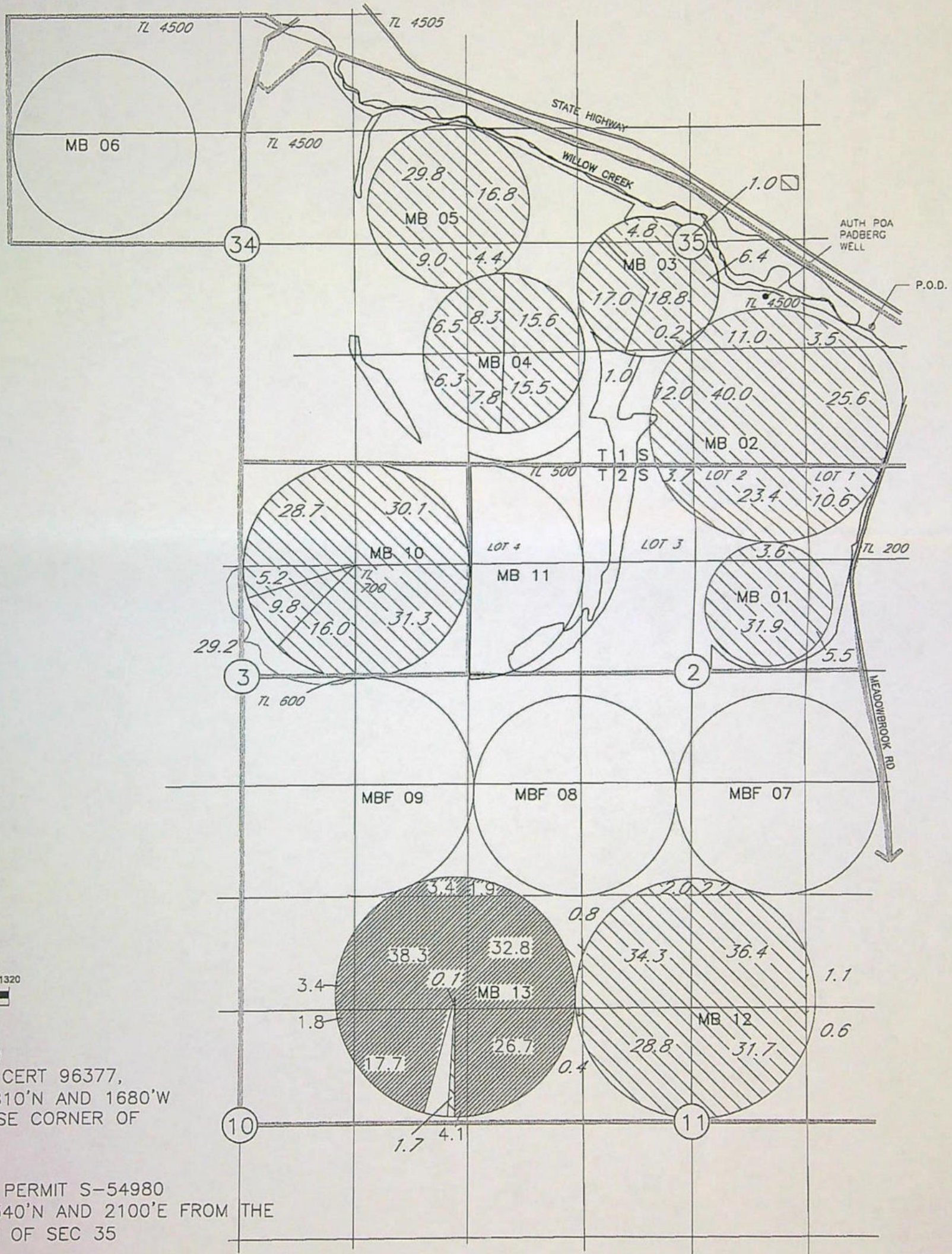

E-RECEIVED
05/24/2023
OWRD

AUTHORIZED
P.O.A. FOR CERT 96377,
LOCATED 1810'N AND 1680'W
FROM THE SE CORNER OF
SEC 35

P.O.D. FOR PERMIT S-54980
LOCATED 1540'N AND 2100'E FROM THE
S 1/4 COR OF SEC 35

AREAS OF IRRIGATION



130.1 AC CERTIFICATE 96377 PRIMARY,
SUPPLEMENTAL S-54980 AND S-55268



601.2 AC CERTIFICATE 96377
SUPPLEMENTAL

NOTE:
THE PURPOSE OF THIS MAP IS TO IDENTIFY THE APPROXIMATE LOCATION
OF THE WATER RIGHT. IT IS NOT INTENDED TO PROVIDE INFORMATION
RELATIVE TO THE LOCATION OF PROPERTY OWNERSHIP BOUNDARY LINES.

DRAWING: \\KWKFILES\Public\Project\30-08-016 - Porifly Water Rights Consulting\--00 Misc Engineering\Cod\TIEGS\30-08-016 23 ME TT.dwg
PRINTED BY: kvaldovinas on 03/21/23 03:01 PM

RECEIVED
14215
APR 07 2023

OWRD

MEADOWBROOK C/O FRANK TIEGS
2023 TEMPORARY TRANSFER APPLICATION MAP
INVOLVING CERTIFICATE 94967
AND PERMITS S-54980 & S-55268
T1&T2S, R25E WM
MORROW CO
FROM MAP (4 OF 6)

E-RECEIVED
04/24/2023
OWRD

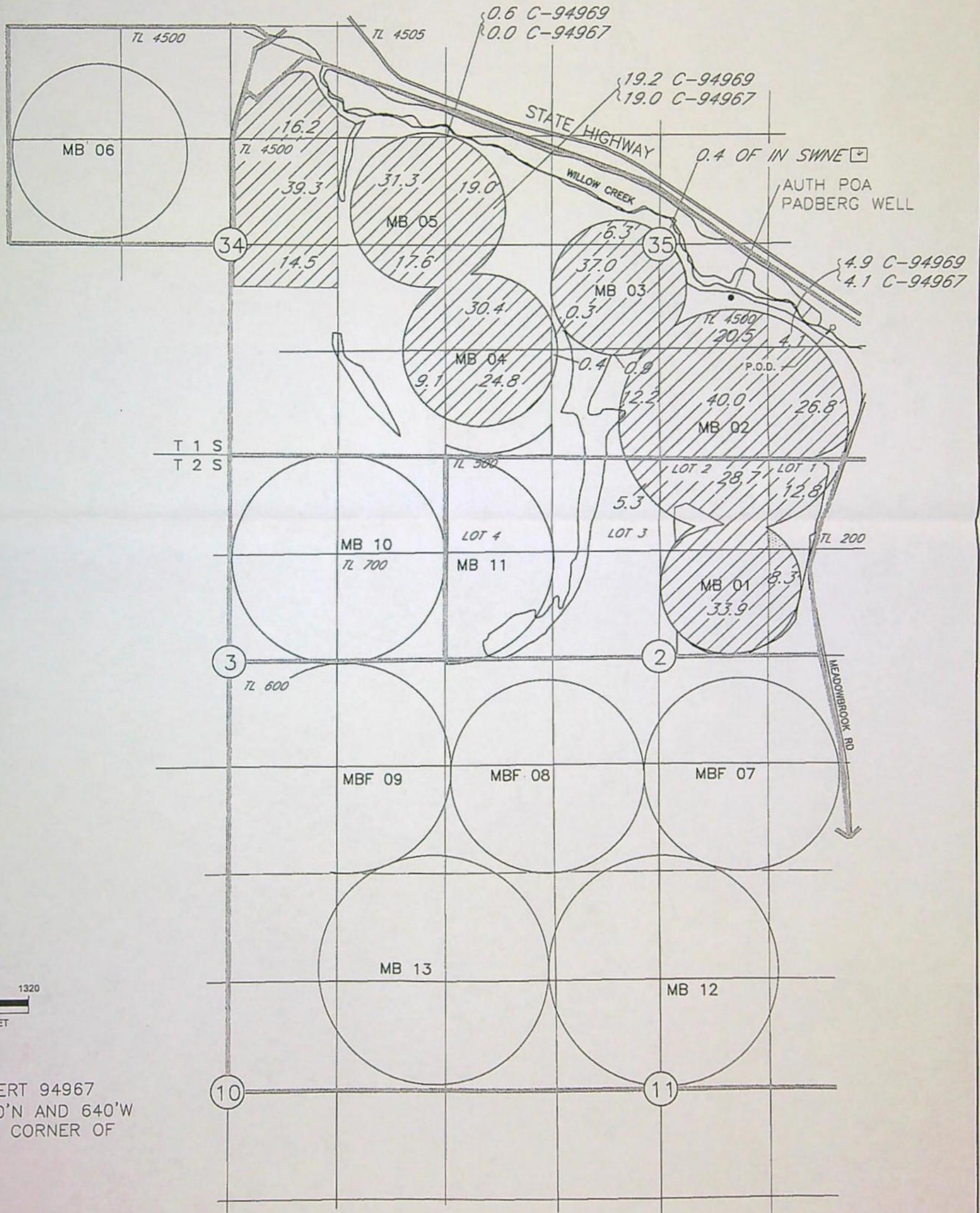

E-RECEIVED
05/24/2023
OWRD



0 650 1320
SCALE IN FEET

AUTHORIZED
P.O.D. FOR CERT 94967
LOCATED 1550'N AND 640'W
FROM THE SE CORNER OF
SEC 35

AREAS OF IRRIGATION

 440.1 AC
CERTIFICATE'S 94967 SUPPLEMENTAL & PERMIT'S S-54980 &
S-55268 SUPPLEMENTAL

NOTE:
THE PURPOSE OF THIS MAP IS TO IDENTIFY THE APPROXIMATE LOCATION
OF THE WATER RIGHT. IT IS NOT INTENDED TO PROVIDE INFORMATION
RELATIVE TO THE LOCATION OF PROPERTY OWNERSHIP BOUNDARY LINES.
DRAWING: \\KWKFILES\Public\Project\30-08-016 - Partly Water Rights Consulting\00 Misc Engineering\Cad\TIEGS\30-08-016 23 ME TT.dwg
PRINTED BY: kvaldovinos on 03/21/23 02:59 PM

RECEIVED

APR 07 2023

OWRD

14215

MEADOWBROOK C/O FRANK TIEGS
2023 TEMPORARY TRANSFER APPLICATION MAP
INVOLVING CERTIFICATES 94967
AND PERMITS S-54980 & S-55268
T1&T2S, R25E WM
MORROW CO
TO MAP (4 OF 6)

E-RECEIVED
04/24/2023
OWRD

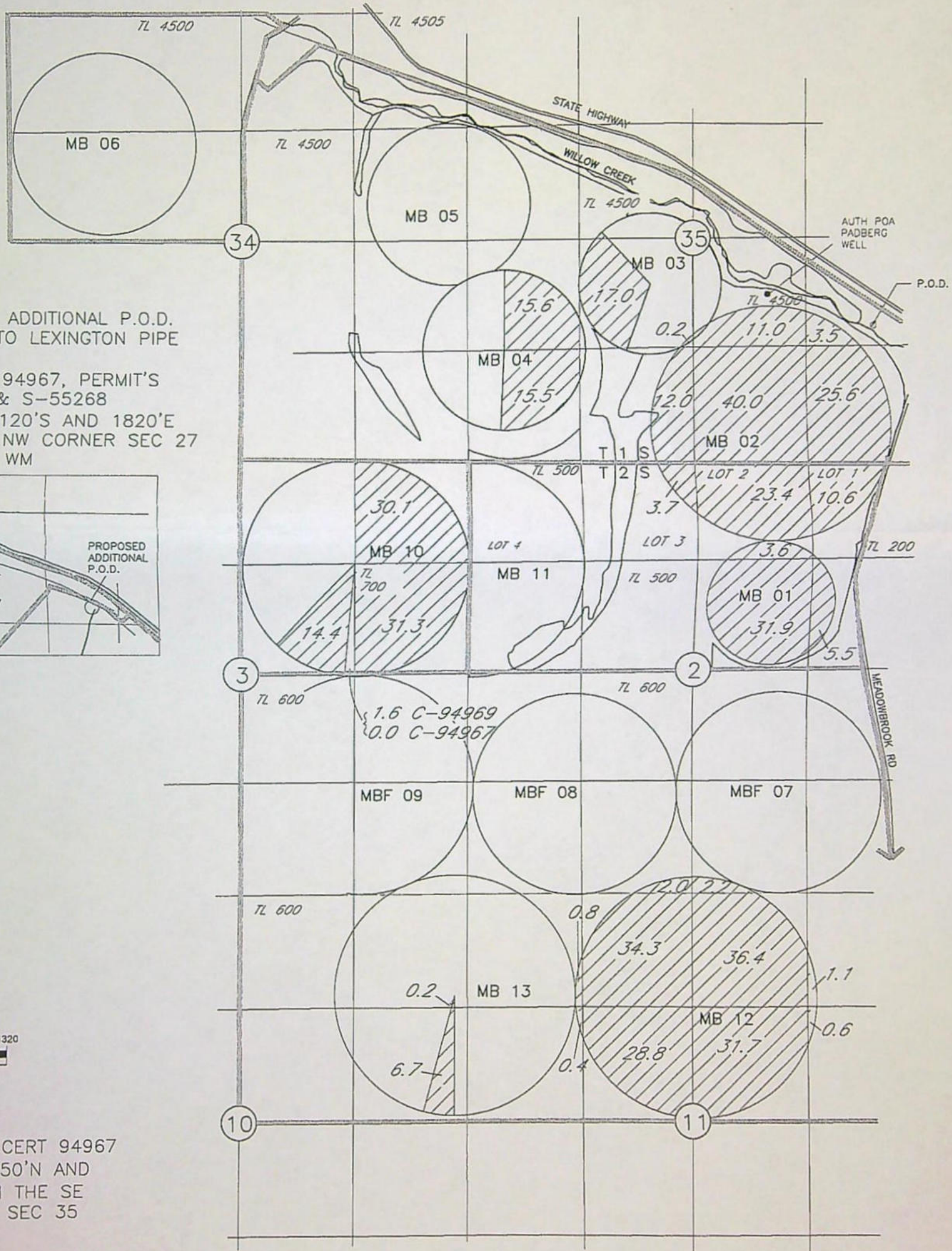

PROPOSED ADDITIONAL P.O.D.
HEPPNER TO LEXINGTON PIPE
LINE
FOR CERT 94967, PERMIT'S
S-54980 & S-55268
LOCATED 1120'S AND 1820'E
FROM THE NW CORNER SEC 27
T2S R26E. WM

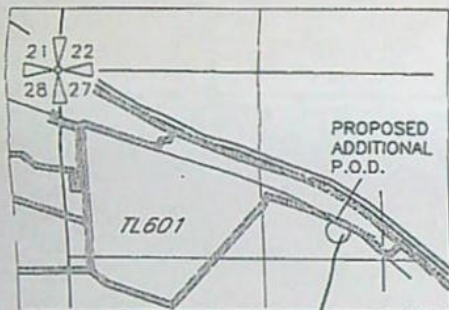

E-RECEIVED
05/24/2023
OWRD

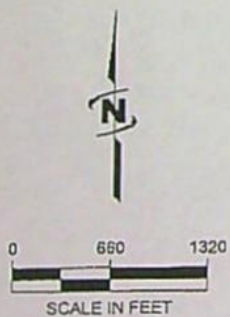

AUTHORIZED
P.O.D. FOR CERT 94967
LOCATED 1550'N AND
640'W FROM THE SE
CORNER OF SEC 35

AREAS OF SUPPLEMENTAL IRRIGATION

440.1 AC
CERTIFICATE 94967 SUPPLEMENTAL & PERMIT'S S-54980 &
S-55268 SUPPLEMENTAL

NOTE:
THE PURPOSE OF THIS MAP IS TO IDENTIFY THE APPROXIMATE LOCATION
OF THE WATER RIGHT. IT IS NOT INTENDED TO PROVIDE INFORMATION
RELATIVE TO THE LOCATION OF PROPERTY OWNERSHIP BOUNDARY LINES.

DRAWING: \\KWKFILES\Public\Project\30-08-016 - Partly Water Rights Consulting\00 Misc Engineering\Cad\TIEGS\30-08-016 23 ME TT.dwg
PRINTED BY: kvoldovinas on 03/21/23 03:01 PM

RECEIVED

APR 07 2023

OWRD

14215

MEADOWBROOK C/O FRANK TIEGS
2023 TEMPORARY TRANSFER APPLICATION MAP
INVOLVING CERTIFICATE 94969
AND PERMITS S-54980 & S-55268
T1&T2S, R25E WM
MORROW CO
FROM MAP (3 OF 6)

E-RECEIVED
04/24/2023
OWRD

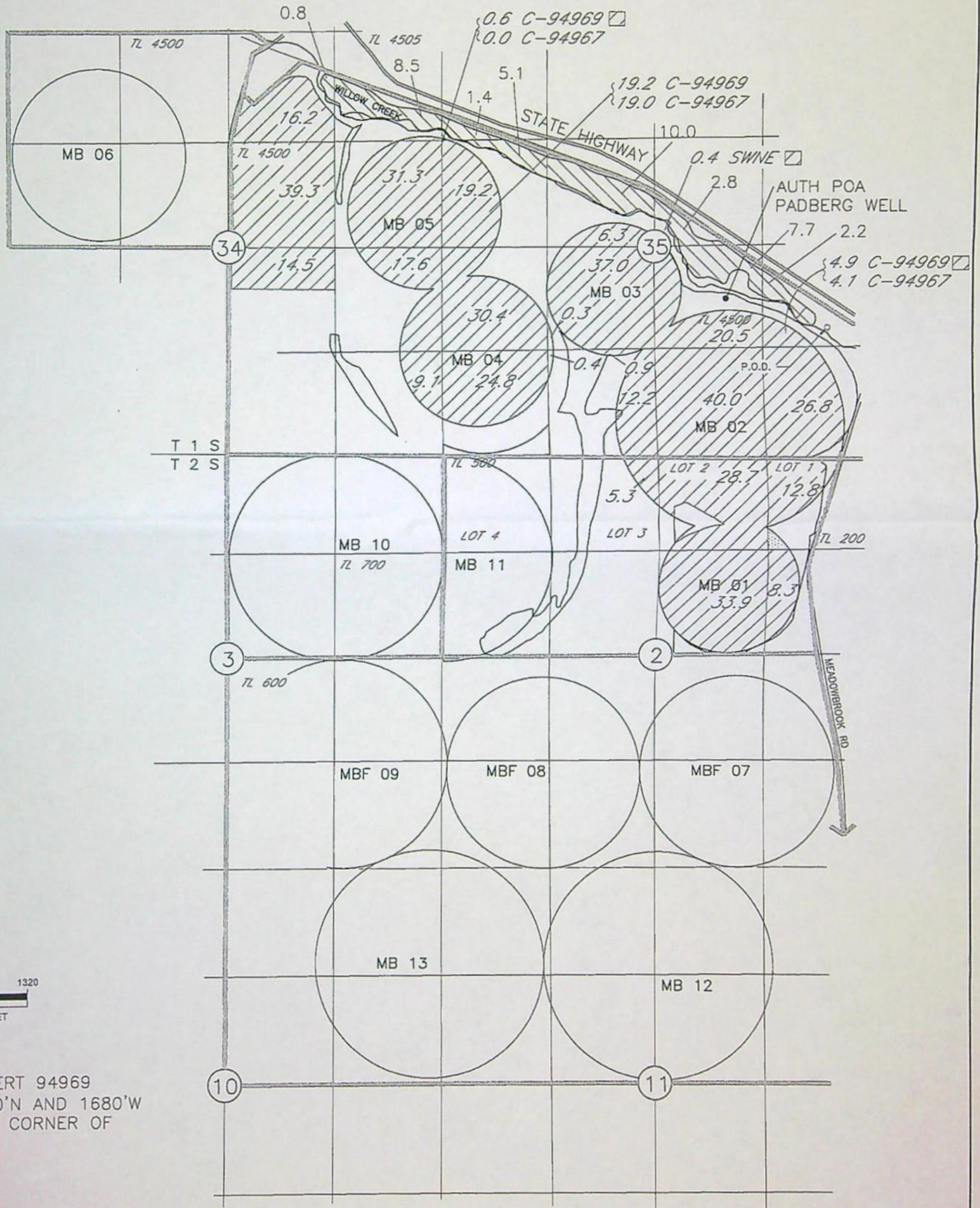

E-RECEIVED
05/24/2023
OWRD

AUTHORIZED
P.O.A. FOR CERT 94969
LOCATED 1810'N AND 1680'W
FROM THE SE CORNER OF
SEC 35

AREAS OF IRRIGATION



441.7 AC PRIMARY
CERTIFICATE 94969 PRIMARY, & PERMIT'S
S-54980 & S-55268 SUPPLEMENTAL



38.5 AC CERTIFICATE 94969 SUPPLEMENTAL

NOTE:
THE PURPOSE OF THIS MAP IS TO IDENTIFY THE APPROXIMATE LOCATION
OF THE WATER RIGHT. IT IS NOT INTENDED TO PROVIDE INFORMATION
RELATIVE TO THE LOCATION OF PROPERTY OWNERSHIP BOUNDARY LINES.

DRAWING: \\KWKFILES\Public\Project\30-08-016 - Partly Water Rights Consulting\00 Misc Engineering\Cad\TIEGS\30-08-016 23 ME TT.dwg
PRINTED BY: kvoldovins on 03/21/23 02:59 PM

RECEIVED
14215
APR 07 2023

OWRD

MEADOWBROOK C/O FRANK TIEGS
 2023 TEMPORARY TRANSFER APPLICATION MAP
 INVOLVING CERTIFICATES 94969
 AND PERMITS S-54980 & S-55268
 T1&T2S, R25E WM
 MORROW CO
 TO MAP (3 OF 6)

E-RECEIVED
 04/24/2023
 OWRD

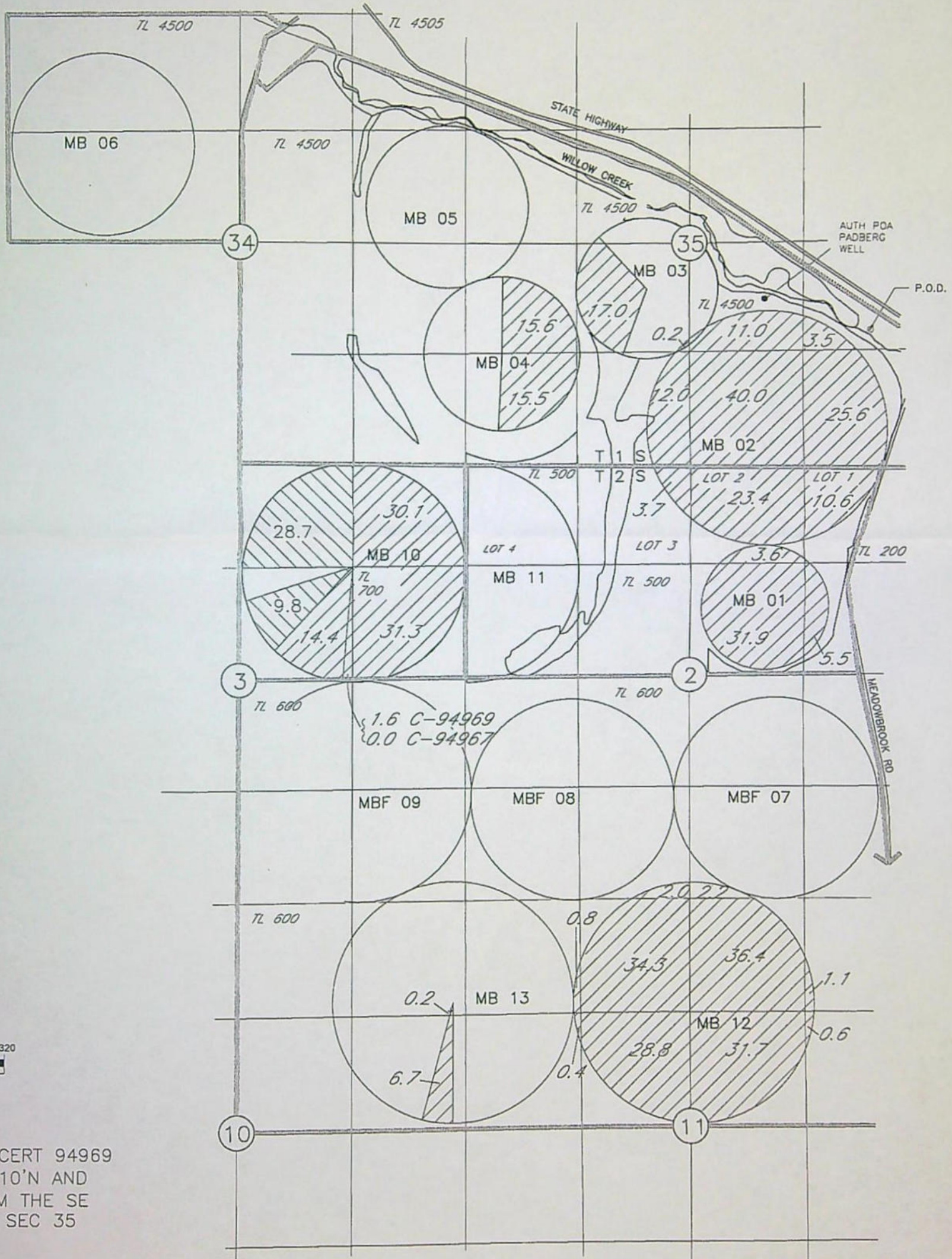

E-RECEIVED
 05/24/2023
 OWRD

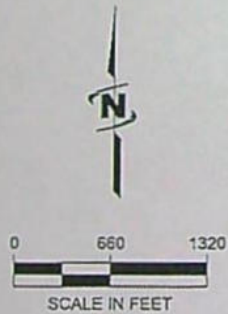

AUTHORIZED
 P.O.A. FOR CERT 94969
 LOCATED 1810'N AND
 1680'E FROM THE SE
 CORNER OF SEC 35

AREAS OF IRRIGATION



441.7 AC PRIMARY
 CERTIFICATE 94969 PRIMARY, PERMIT'S
 S-54980 & S-55268 SUPPLEMENTAL



38.5 AC CERTIFICATE 94969 SUPPLEMENTAL

NOTE:
 THE PURPOSE OF THIS MAP IS TO IDENTIFY THE APPROXIMATE LOCATION
 OF THE WATER RIGHT. IT IS NOT INTENDED TO PROVIDE INFORMATION
 RELATIVE TO THE LOCATION OF PROPERTY OWNERSHIP BOUNDARY LINES.

DRAWING: \\KWKFILES\Public\Project\30-08-016 - Porfily Water Rights Consulting\00 Misc Engineering\Cad\TIEGS\30-08-016 23 ME TT.dwg
 PRINTED BY: kvoldavinas on 03/21/23 03:00 PM

RECEIVED
 14215
 APR 07 2023

OWRD

MEADOWBROOK C/O FRANK TIEGS
2023 TEMPORARY TRANSFER APPLICATION MAP
INVOLVING CERTIFICATE 30021
AND PERMITS S-54980 & S-55268
T1&T2S, R25E WM
MORROW CO
FROM MAP (2 OF 6)

E-RECEIVED
04/24/2023
OWRD

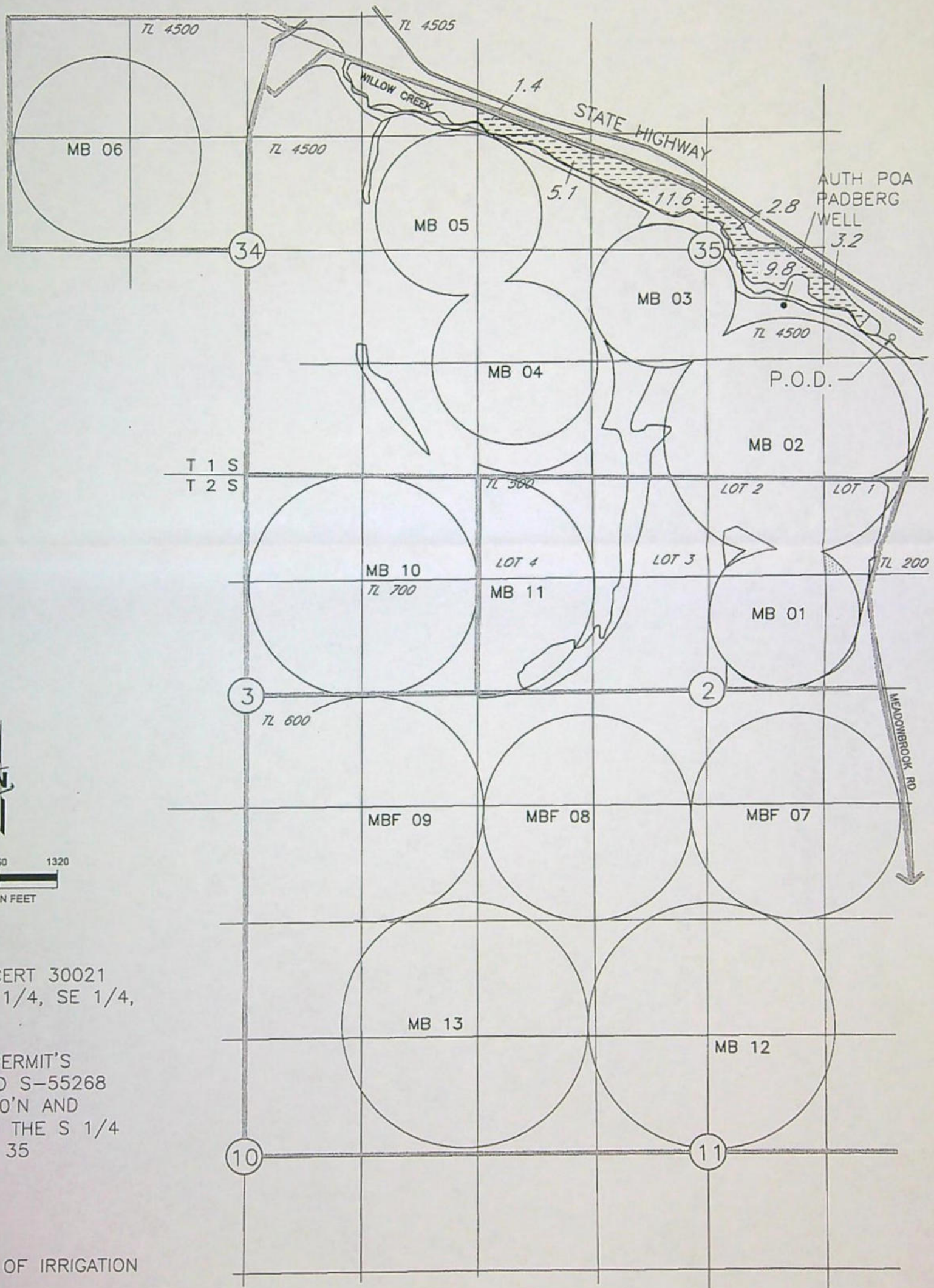

E-RECEIVED
05/24/2023
OWRD

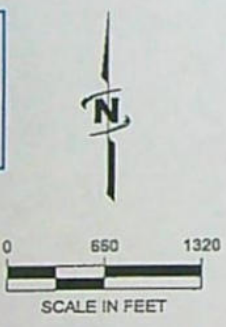

P.O.D. FOR CERT 30021
LOCATED NE 1/4, SE 1/4,
SEC 35

P.O.D. FOR PERMIT'S
S-54980 AND S-55268
LOCATED 1540'N AND
2100'E FROM THE S 1/4
COR OF SEC 35

AREAS OF IRRIGATION

33.9 AC
CERTIFICATE 30021 PRIMARY, PERMIT'S S-54980 &
S-55268 SUPPLEMENTAL

NOTE:
THE PURPOSE OF THIS MAP IS TO IDENTIFY THE APPROXIMATE LOCATION
OF THE WATER RIGHT. IT IS NOT INTENDED TO PROVIDE INFORMATION
RELATIVE TO THE LOCATION OF PROPERTY OWNERSHIP BOUNDARY LINES.

DRAWING: \\KWKFILES\Public\Project\30-08-016 - Partly Water Rights Consulting\00 Misc Engineering\Cad\TIEGS\30-08-016 23 ME TT.dwg
PRINTED BY: kvaidovinas on 03/21/23 02:58 PM

RECEIVED

APR 07 2023

OWRD 14215

E-RECEIVED
04/24/2023
OWRD

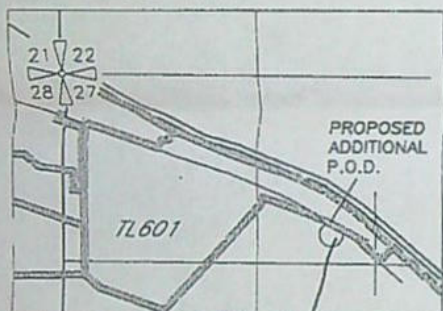
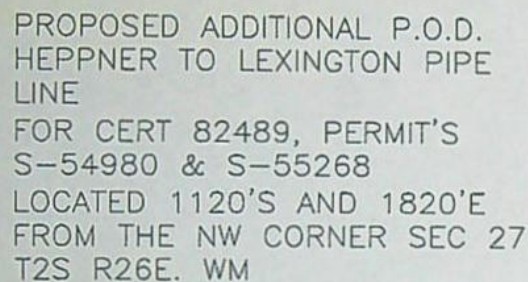

E-RECEIVED
05/24/2023
OWRD

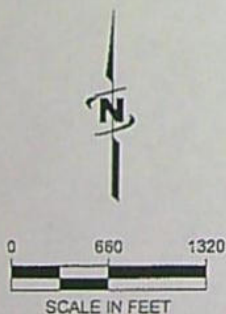

P.O.D. FOR PERMIT
S-54980 & S-55268
LOCATED 1540'N AND
2100'E FROM THE S
1/4 COR OF SEC 35

CERTIFICATE 30021 PRIMARY, PERMIT'S S-54980 &
S-55268 SUPPLEMENTAL

NOTE:
THE PURPOSE OF THIS MAP IS TO IDENTIFY THE APPROXIMATE LOCATION
OF THE WATER RIGHT. IT IS NOT INTENDED TO PROVIDE INFORMATION
RELATIVE TO THE LOCATION OF PROPERTY OWNERSHIP BOUNDARY LINES.

DRAWING: \\KWKFILES\Public\Project\30-08-016 - Porfily Water Rights Consulting\00 Misc Engineering\Cad\TIEGS\30-08-016 23 ME TT.dwg
PRINTED BY: kvalciovins on 03/21/23 03:00 PM

APR 07 2023

2000

14215

MEADOWBROOK C/O FRANK TIEGS
2023 TEMPORARY TRANSFER APPLICATION MAP
INVOLVING CERTIFICATE 82489
AND PERMITS S-54980 & S-55268
T1&T2S, R25E WM
MORROW CO
TO MAP (1 OF 6)

E-RECEIVED
04/24/2023
OWRD

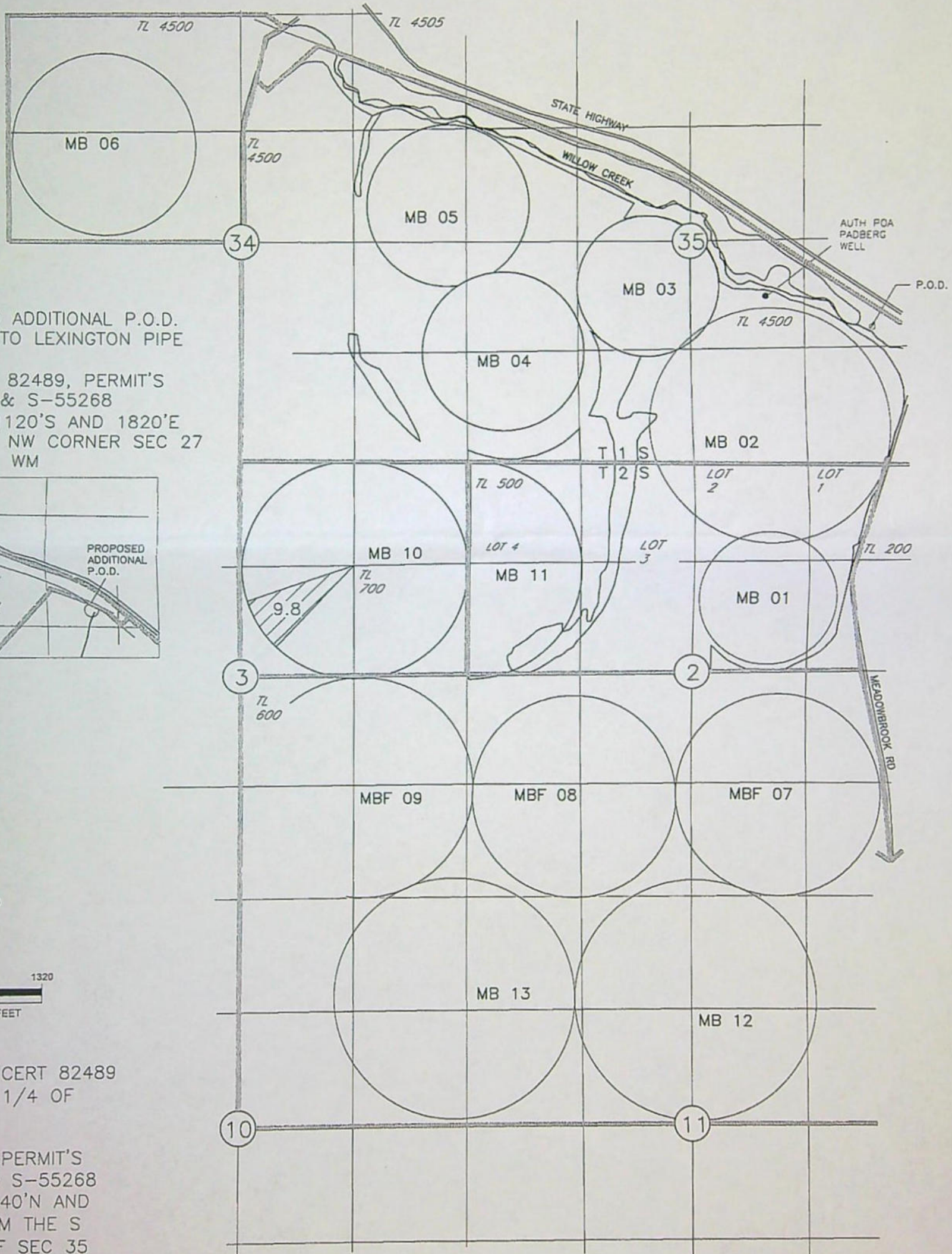

PROPOSED ADDITIONAL P.O.D.
HEPPNER TO LEXINGTON PIPE
LINE
FOR CERT 82489, PERMIT'S
S-54980 & S-55268
LOCATED 1120'S AND 1820'E
FROM THE NW CORNER SEC 27
T2S R26E. WM



E-RECEIVED
05/24/2023
OWRD



0 660 1320
SCALE IN FEET

P.O.D. FOR CERT 82489
N 1/2, NE 1/4 OF
SEC 34

P.O.D. FOR PERMIT'S
S-54980 & S-55268
LOCATED 1540'N AND
2100'E FROM THE S
1/4 COR OF SEC 35

AREAS OF IRRIGATION



9.8 AC
CERTIFICATE 82489 PRIMARY, PERMIT'S S-54980 &
S-55268 SUPPLEMENTAL

NOTE:
THE PURPOSE OF THIS MAP IS TO IDENTIFY THE APPROXIMATE LOCATION
OF THE WATER RIGHT. IT IS NOT INTENDED TO PROVIDE INFORMATION
RELATIVE TO THE LOCATION OF PROPERTY OWNERSHIP BOUNDARY LINES.

DRAWING: \\KWKFILES\Public\Project\30-08-016 - Porfily Water Rights Consulting\--00 Misc Engineering\Cad\TIEGS\30-08-016 23 ME TT.dwg
PRINTED BY: kvoldavinas on 03/21/23 03:00 PM

RECEIVED

APR 07 2023

OWRD 14215

MEADOWBROOK C/O FRANK TIEGS
 2023 TEMPORARY TRANSFER APPLICATION MAP
 INVOLVING CERTIFICATE 82489
 AND PERMITS S-54980 & S-55268
 T1&T2S, R25E WM
 MORROW CO
 FROM MAP (1 OF 6)

E-RECEIVED
 04/24/2023
 OWRD

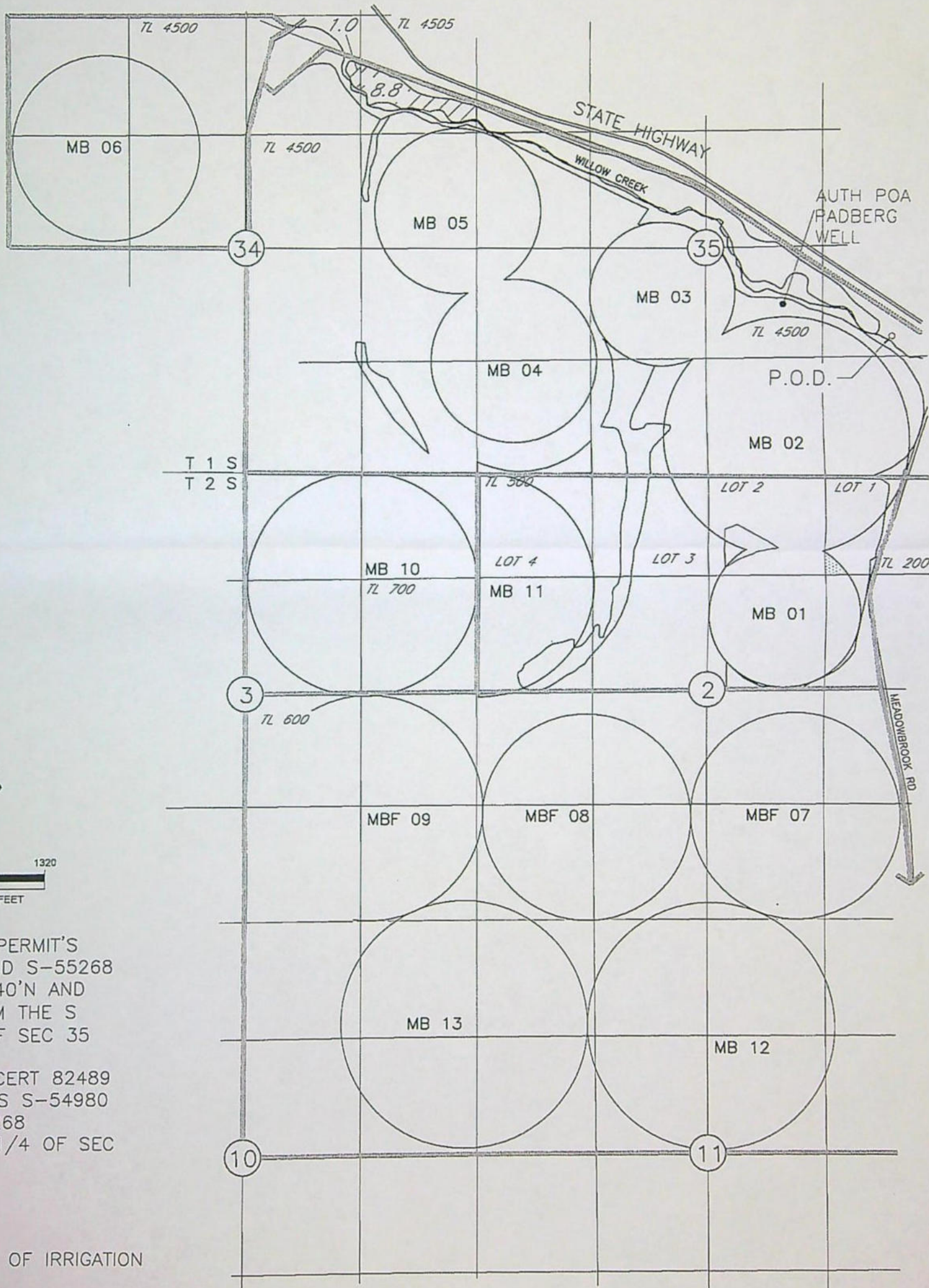

E-RECEIVED
 05/24/2023
 OWRD



0 660 1320
 SCALE IN FEET

P.O.D. FOR PERMIT'S
 S-54980 AND S-55268
 LOCATED 1540'N AND
 2100'E FROM THE S
 1/4, COR OF SEC 35

P.O.D. FOR CERT 82489
 AND PERMIT'S S-54980
 AND S-55268
 N 1/2, NE 1/4 OF SEC
 34

AREAS OF IRRIGATION



9.8 AC
 CERTIFICATE 82489 PRIMARY,
 PERMIT'S S-54980 AND S-55268 SUPPLEMENTAL

NOTE:
 THE PURPOSE OF THIS MAP IS TO IDENTIFY THE APPROXIMATE LOCATION
 OF THE WATER RIGHT. IT IS NOT INTENDED TO PROVIDE INFORMATION
 RELATIVE TO THE LOCATION OF PROPERTY OWNERSHIP BOUNDARY LINES.

DRAWING: \\KWKFILES\Public\Project\30-08-016 - Porfly Water Rights Consulting\--00 Misc Engineering\Cad\TIEGS\30-08-016 23 ME TT.dwg
 PRINTED BY: kvoldavinas on 03/21/23 02:58 PM

RECEIVED
 APR 07 2023

OWRD 14215

MEADOWBROOK C/O FRANK TIEGS
DELIVERY SYSTEM
T1&T2S, R25E WM
MORROW CO

E-RECEIVED
04/24/2025
OWRD

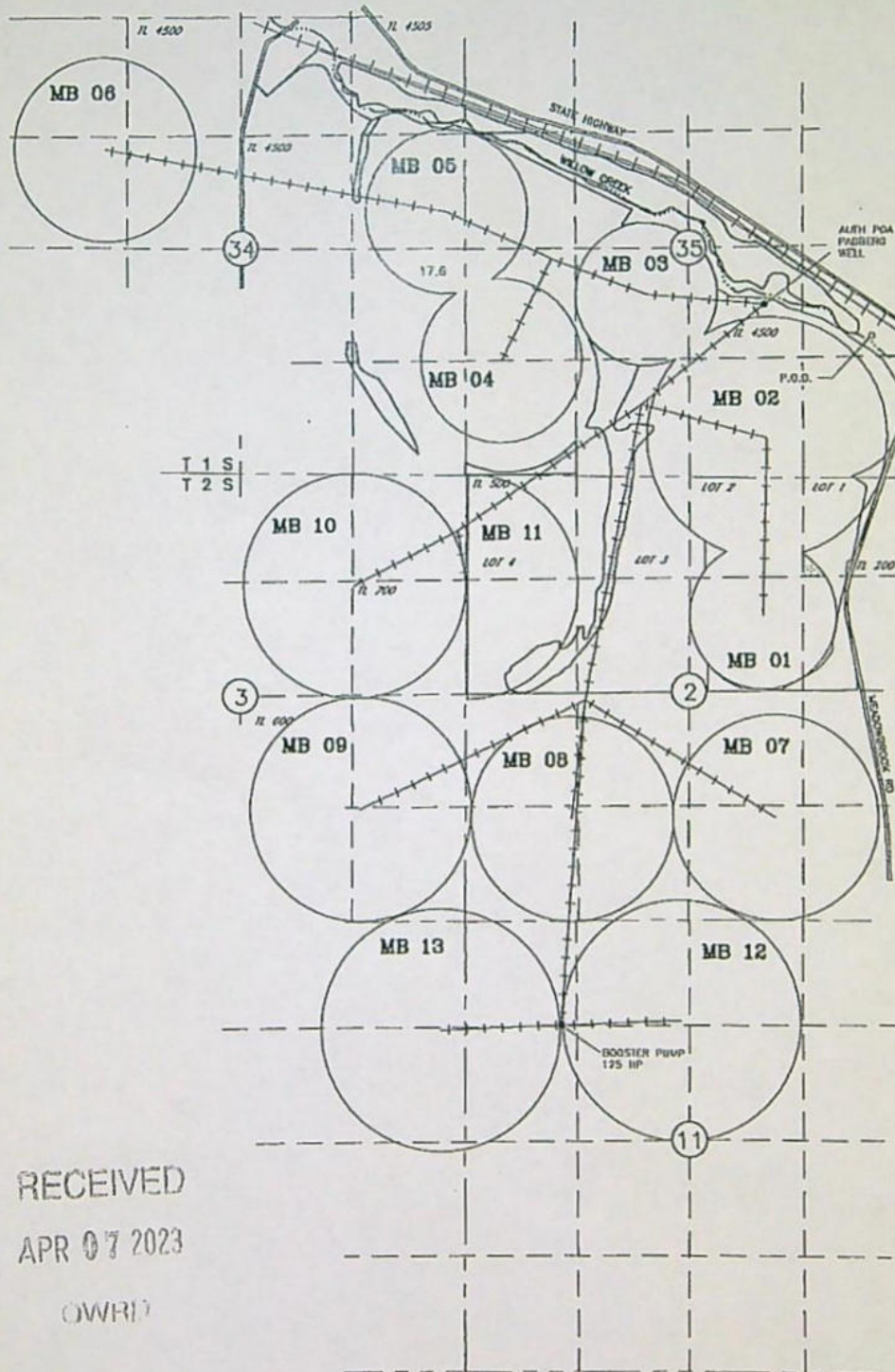

RECEIVED
APR 07 2023
OWRD

NOTE:
THE PURPOSE OF THIS MAP IS TO IDENTIFY THE APPROXIMATE LOCATION
OF THE WATER RIGHT. IT IS NOT INTENDED TO PROVIDE INFORMATION
RELATIVE TO THE LOCATION OF PROPERTY OWNERSHIP BOUNDARY LINES.
DRAWING: \\XXXXXX\Public\Projects\30-08-016 - Public Water Right Consulting\00 Misc Engineering\Cad\TIEGS\30-08-016 MEAD DEL.dwg
PRINTED BY: kieldas on 03/27/23 04:58 PM

0 600 1200
SCALE IN FEET

14215

Superseded

MEADOWBROOK C/O FRANK TIEGS
DELIVERY SYSTEM
T1&T2S, R25E WM
MORROW CO

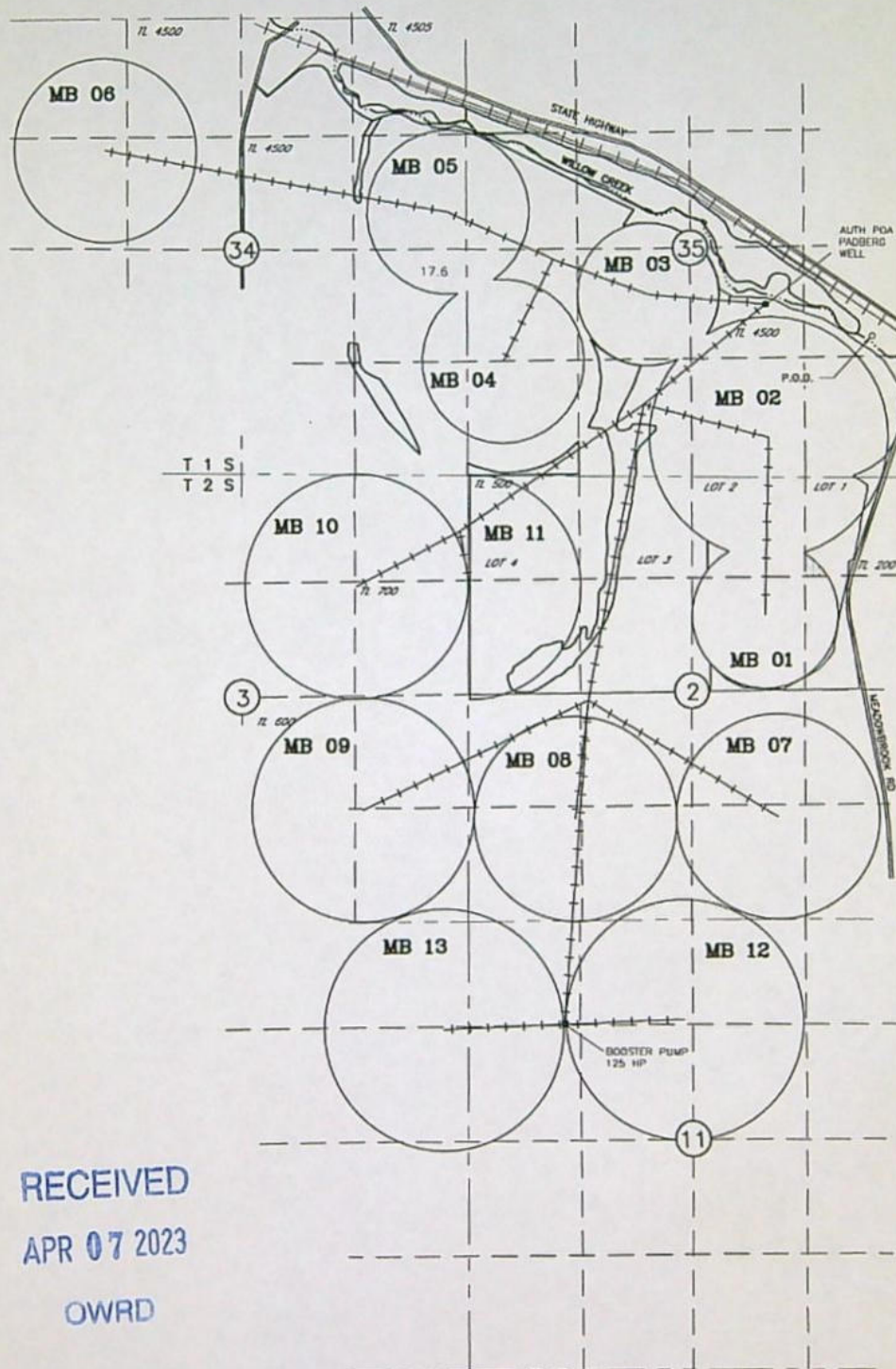



RECEIVED
APR 07 2023
OWRD

NOTE:
THE PURPOSE OF THIS MAP IS TO IDENTIFY THE APPROXIMATE LOCATION
OF THE WATER RIGHT. IT IS NOT INTENDED TO PROVIDE INFORMATION
RELATIVE TO THE LOCATION OF PROPERTY OWNERSHIP BOUNDARY LINES.
DRAWING: \\KOWFILES\\Public\\Project\\30-08-016 - Partly Water Rights Consulting\\-00 Misc Engineering\\Ced\\TIEGS\\30-08-016 MEAD DEL.dwg
PRINTED BY: kwilliams on 03/27/23 04:58 PM

0 600 1320
SCALE IN FEET
14215

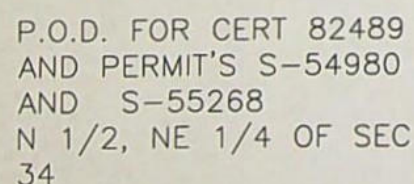
MEADOWBROOK C/O FRANK TIEGS
2023 TEMPORARY TRANSFER APPLICATION MAP
INVOLVING CERTIFICATE 82489
AND PERMITS S-54980 & S-55268
T1&T2S, R25E WM
MORROW CO
FROM MAP (1 OF 6)



 9.8 AC
CERTIFICATE 82489 PRIMARY,
PERMIT'S S-54980 AND S-55268 SUPPLEMENTAL

NOTE:
THE PURPOSE OF THIS MAP IS TO IDENTIFY THE APPROXIMATE LOCATION
OF THE WATER RIGHT. IT IS NOT INTENDED TO PROVIDE INFORMATION
RELATIVE TO THE LOCATION OF PROPERTY OWNERSHIP BOUNDARY LINES.

DRAWING: \\KWKFILES\Public\Project\30-08-016 - Porfily Water Rights Consulting\--00 Misc Engineering\Cad\TIEGS\30-08-016 23 ME T1.dwg
PRINTED BY: kvaldovins on 03/21/23 02:58 PM

RECEIVED
APR 07 2023

OWRD1 4 2 1 5

Superseded

MEADOWBROOK C/O FRANK TIEGS
2023 TEMPORARY TRANSFER APPLICATION MAP
INVOLVING CERTIFICATE 82489
AND PERMITS S-54980 & S-55268
T1&T2S, R25E WM
MORROW CO
TO MAP (1 OF 6)

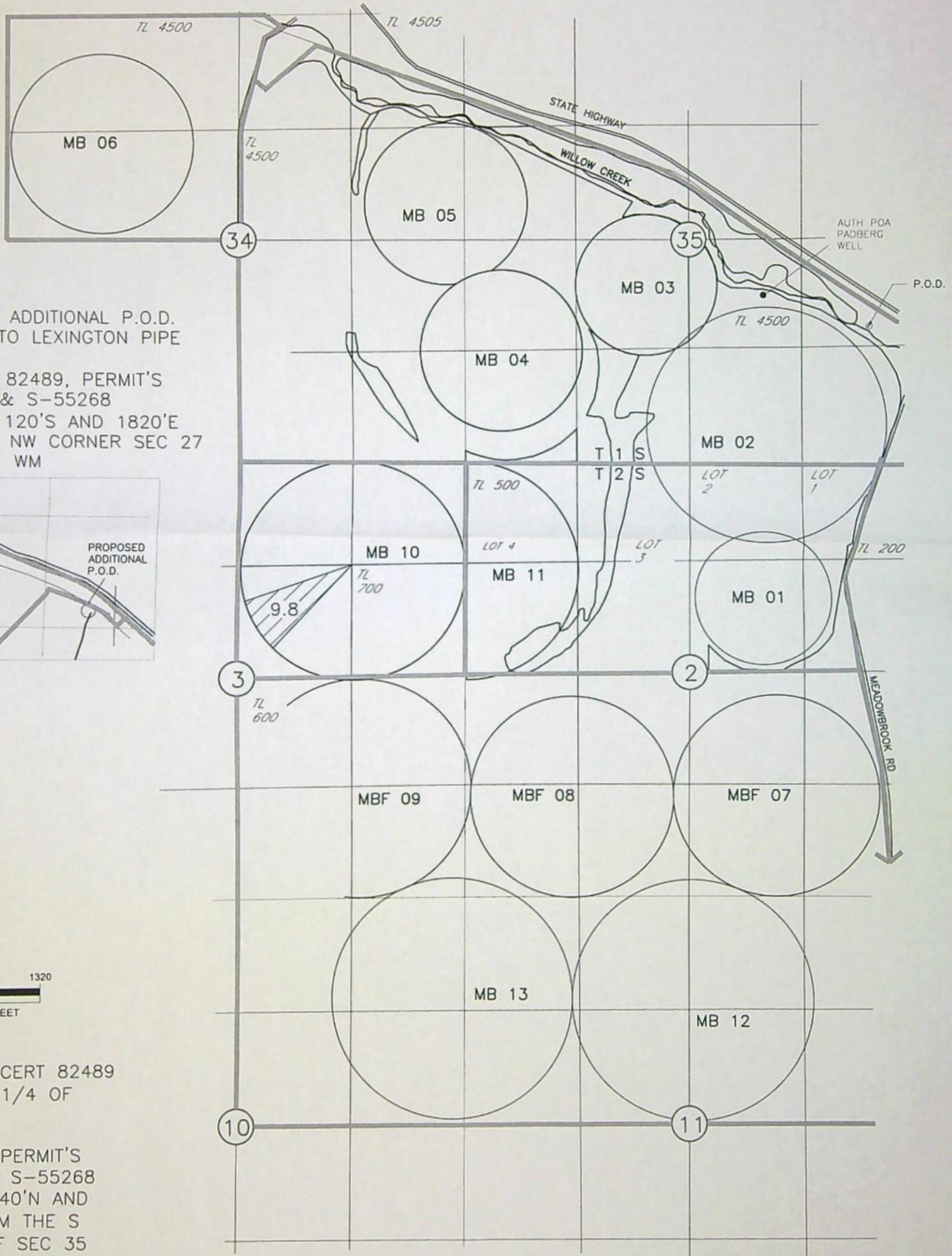

PROPOSED ADDITIONAL P.O.D.
HEPPNER TO LEXINGTON PIPE
LINE
FOR CERT 82489, PERMIT'S
S-54980 & S-55268
LOCATED 1120'S AND 1820'E
FROM THE NW CORNER SEC 27
T2S R26E. WM

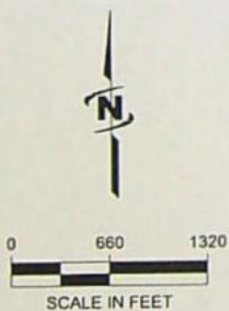
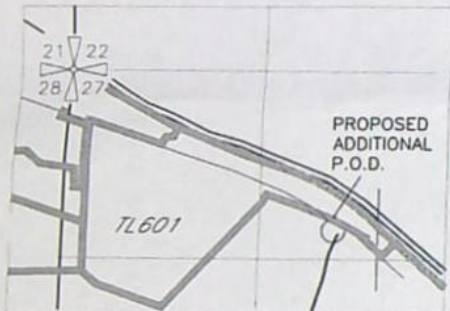

P.O.D. FOR CERT 82489
N 1/2, NE 1/4 OF
SEC 34

P.O.D. FOR PERMIT'S
S-54980 & S-55268
LOCATED 1540'N AND
2100'E FROM THE S
1/4 COR OF SEC 35

AREAS OF IRRIGATION



9.8 AC

CERTIFICATE 82489 PRIMARY, PERMIT'S S-54980 &
S-55268 SUPPLEMENTAL

NOTE:
THE PURPOSE OF THIS MAP IS TO IDENTIFY THE APPROXIMATE LOCATION
OF THE WATER RIGHT. IT IS NOT INTENDED TO PROVIDE INFORMATION
RELATIVE TO THE LOCATION OF PROPERTY OWNERSHIP BOUNDARY LINES.

DRAWING: \\KWKFILES\Public\Project\30-08-016 - Parilly Water Rights Consulting\00 Misc Engineering\Cad\TIEGS\30-08-016 23 ME TT.dwg
PRINTED BY: kvaldovinas on 03/21/23 03:00 PM

RECEIVED

APR 07 2023

OWRD 14215

Superseded

MEADOWBROOK C/O FRANK TIEGS
2023 TEMPORARY TRANSFER APPLICATION MAP
INVOLVING CERTIFICATE 30021
AND PERMITS S-54980 & S-55268
T1&T2S, R25E WM
MORROW CO
FROM MAP (2 OF 6)

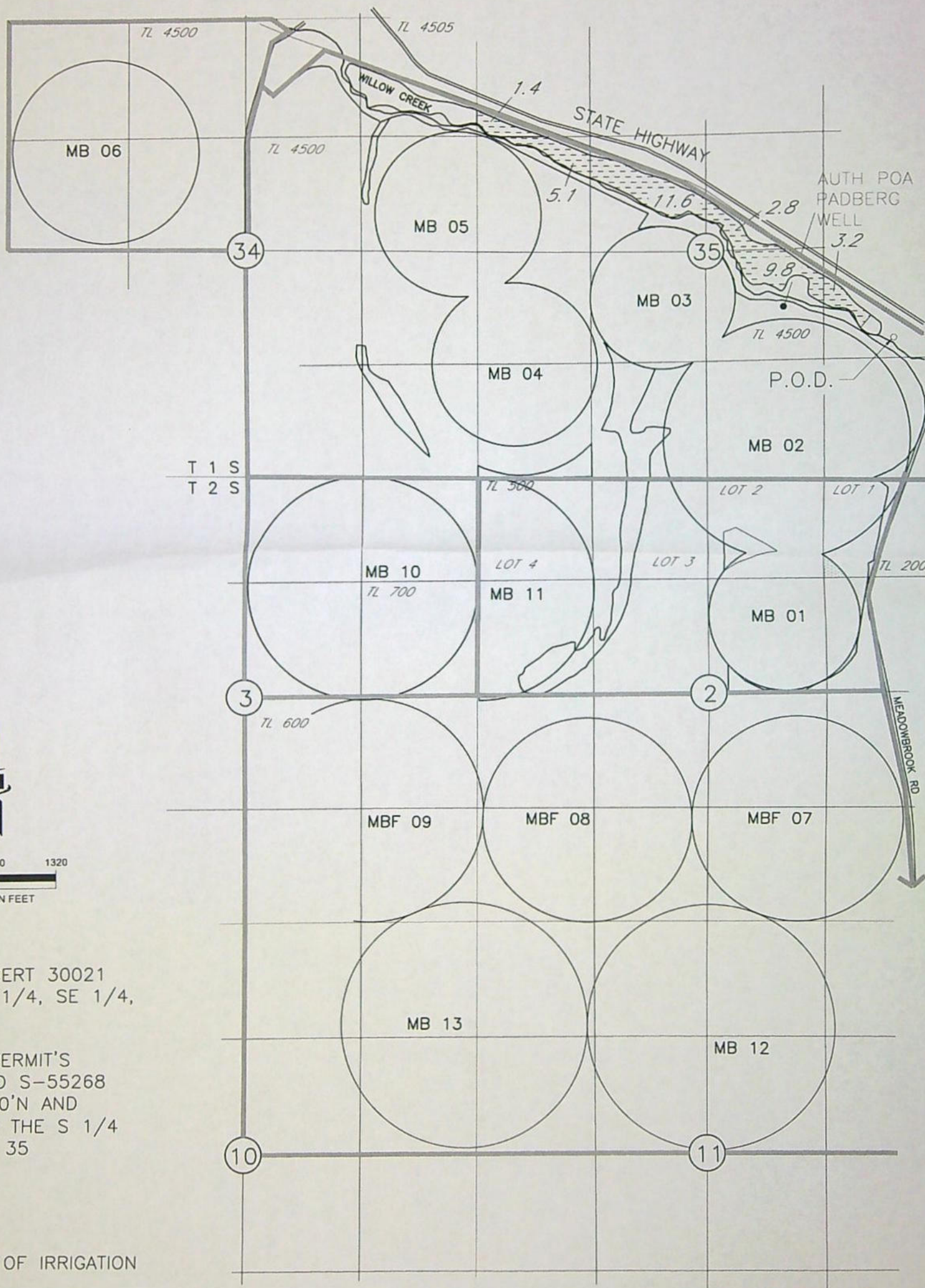

P.O.D. FOR CERT 30021
LOCATED NE 1/4, SE 1/4,
SEC 35

P.O.D. FOR PERMIT'S
S-54980 AND S-55268
LOCATED 1540'N AND
2100'E FROM THE S 1/4
COR OF SEC 35

AREAS OF IRRIGATION



33.9 AC
CERTIFICATE 30021 PRIMARY, PERMIT'S S-54980 &
S-55268 SUPPLEMENTAL

NOTE:
THE PURPOSE OF THIS MAP IS TO IDENTIFY THE APPROXIMATE LOCATION
OF THE WATER RIGHT. IT IS NOT INTENDED TO PROVIDE INFORMATION
RELATIVE TO THE LOCATION OF PROPERTY OWNERSHIP BOUNDARY LINES.

DRAWING: \\KWKFILES\Public\Project\30-08-016 - Portly Water Rights Consulting\00 Misc Engineering\Cad\TIEGS\30-08-016 23 ME TT.dwg
PRINTED BY: kvaidovinas on 03/21/23 02:58 PM

RECEIVED

APR 07 2023

OWRB 14215

Superseded

MEADOWBROOK C/O FRANK TIEGS
2023 TEMPORARY TRANSFER APPLICATION MAP
INVOLVING CERTIFICATE 30021
AND PERMITS S-54980 & S-55268
T1&T2S, R25E WM
MORROW CO
TO MAP (2 OF 6)

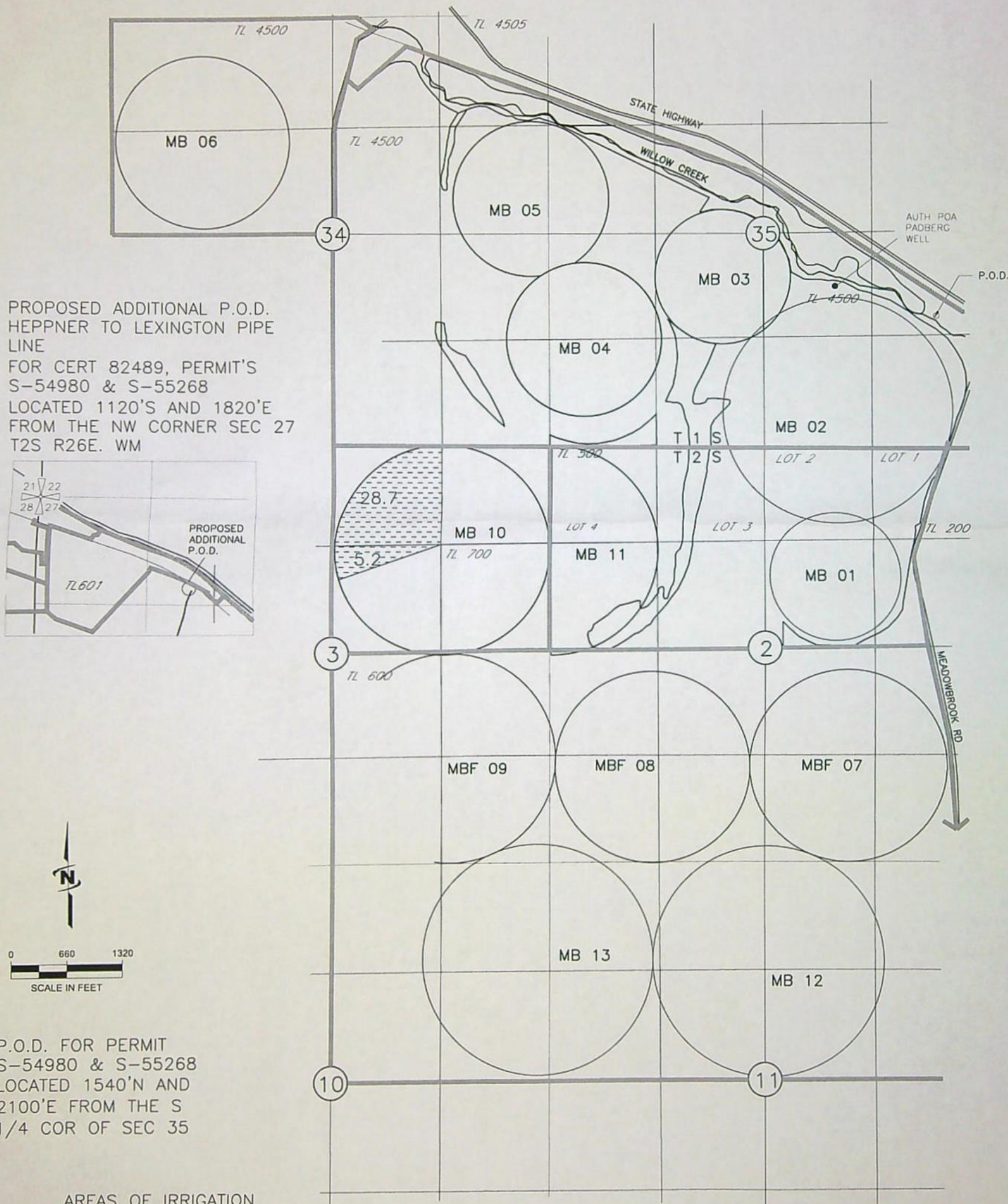

PROPOSED ADDITIONAL P.O.D.
HEPPNER TO LEXINGTON PIPE
LINE
FOR CERT 82489, PERMIT'S
S-54980 & S-55268
LOCATED 1120'S AND 1820'E
FROM THE NW CORNER SEC 27
T2S R26E. WM

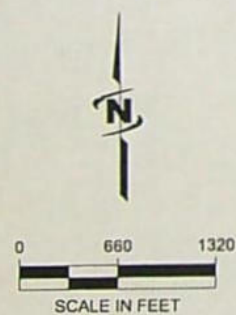
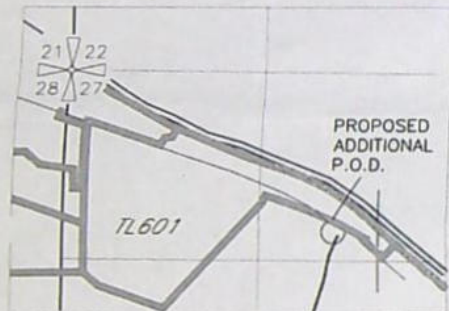

P.O.D. FOR PERMIT
S-54980 & S-55268
LOCATED 1540'N AND
2100'E FROM THE S
1/4 COR OF SEC 35

AREAS OF IRRIGATION

- 33.9 AC
- CERTIFICATE 30021 PRIMARY, PERMIT'S S-54980 & S-55268 SUPPLEMENTAL

NOTE:
THE PURPOSE OF THIS MAP IS TO IDENTIFY THE APPROXIMATE LOCATION
OF THE WATER RIGHT. IT IS NOT INTENDED TO PROVIDE INFORMATION
RELATIVE TO THE LOCATION OF PROPERTY OWNERSHIP BOUNDARY LINES.

DRAWING: \\KWKFILES\Public\Project\30-08-016 - Porfily Water Rights Consulting\00 Misc Engineering\Cad\TIEGS\30-08-016 23 ME TT.dwg
PRINTED BY: kvladovinos on 03/21/23 03:00 PM

RECEIVED

APR 07 2023

OWRD

14215

MEADOWBROOK C/O FRANK TIEGS
2023 TEMPORARY TRANSFER APPLICATION MAP
INVOLVING CERTIFICATE 94969
AND PERMITS S-54980 & S-55268
T1&T2S, R25E WM
MORROW CO
FROM MAP (3 OF 6)

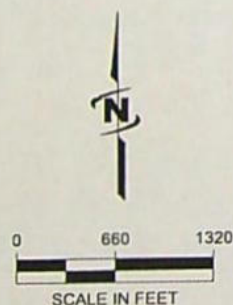

AUTHORIZED
P.O.A. FOR CERT 94969
LOCATED 1810'N AND 1680'W
FROM THE SE CORNER OF
SEC 35

AREAS OF IRRIGATION

 441.7 AC PRIMARY
CERTIFICATE 94969 PRIMARY, & PERMIT'S
S-54980 & S-55268 SUPPLEMENTAL

 38.5 AC CERTIFICATE 94969 SUPPLEMENTAL

NOTE:
THE PURPOSE OF THIS MAP IS TO IDENTIFY THE APPROXIMATE LOCATION
OF THE WATER RIGHT. IT IS NOT INTENDED TO PROVIDE INFORMATION
RELATIVE TO THE LOCATION OF PROPERTY OWNERSHIP BOUNDARY LINES.

DRAWING: \\KWF\FILES\Public\Project\30-08-016 - Portly Water Rights Consulting\00 Misc Engineering\Cad\TIEGS\30-08-016 23 ME TT.dwg
 PRINTED BY: kvaldovinas on 03/21/23 02:59 PM

RECEIVED
14215
APR 07 2023

OWRD

Superseded

MEADOWBROOK C/O FRANK TIEGS
2023 TEMPORARY TRANSFER APPLICATION MAP
INVOLVING CERTIFICATES 94969
AND PERMITS S-54980 & S-55268
T1&T2S, R25E WM
MORROW CO
TO MAP (3 OF 6)

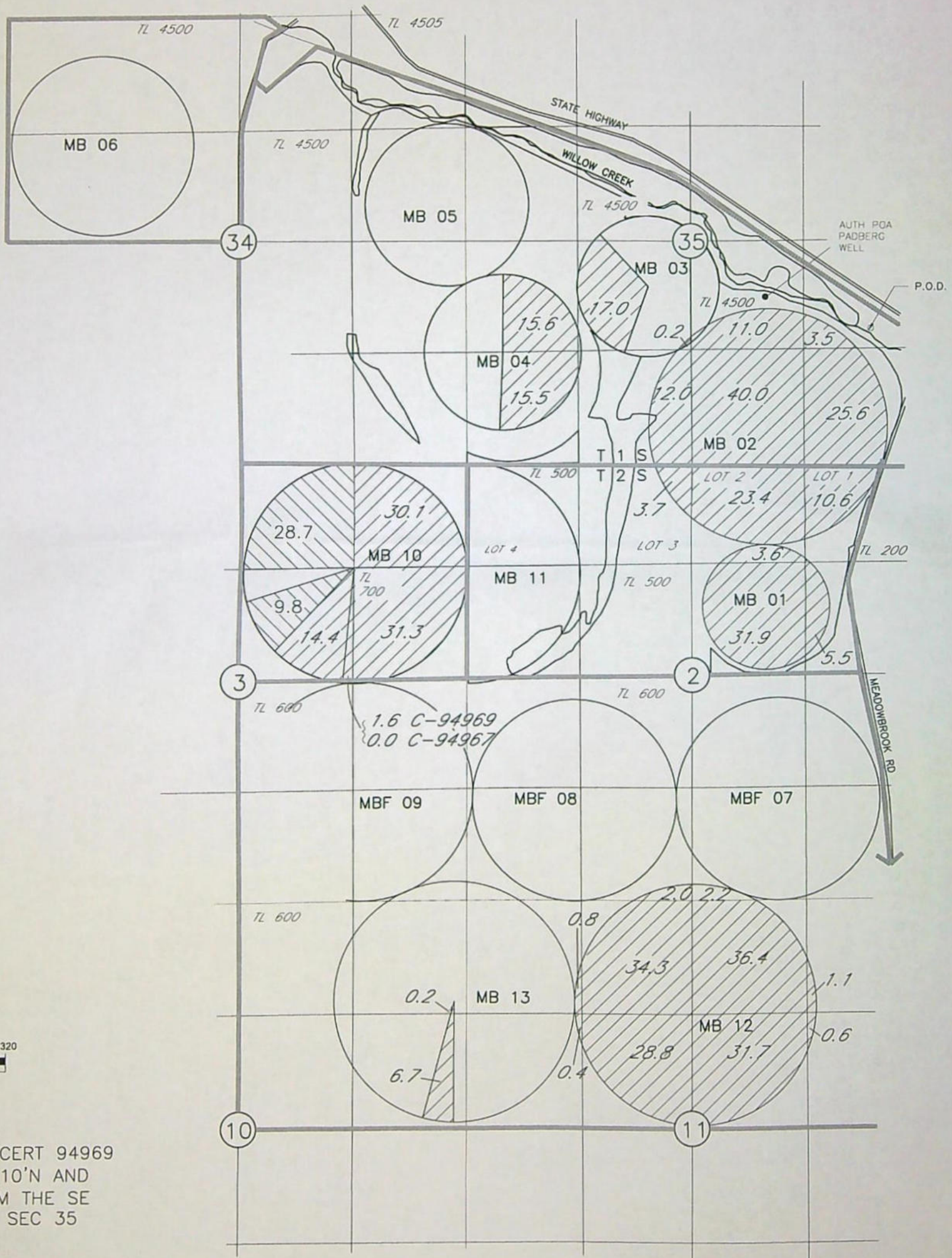

AUTHORIZED
P.O.A. FOR CERT 94969
LOCATED 1810'N AND
1680'E FROM THE SE
CORNER OF SEC 35

AREAS OF IRRIGATION



441.7 AC PRIMARY
CERTIFICATE 94969 PRIMARY, PERMIT'S
S-54980 & S-55268 SUPPLEMENTAL



38.5 AC CERTIFICATE 94969 SUPPLEMENTAL

NOTE:
THE PURPOSE OF THIS MAP IS TO IDENTIFY THE APPROXIMATE LOCATION
OF THE WATER RIGHT. IT IS NOT INTENDED TO PROVIDE INFORMATION
RELATIVE TO THE LOCATION OF PROPERTY OWNERSHIP BOUNDARY LINES.

DRAWING: \\KWKFILES\Public\Project\30-08-016 - Parilly Water Rights Consulting\--00 Misc Engineering\Cad\TIEGS\30-08-016 23 ME TT.dwg
PRINTED BY: kvaidovinas on 03/21/23 03:00 PM

RECEIVED
14215
APR 07 2023

OWRD

Superseded

MEADOWBROOK C/O FRANK TIEGS
2023 TEMPORARY TRANSFER APPLICATION MAP
INVOLVING CERTIFICATE 94967
AND PERMITS S-54980 & S-55268
T1&T2S, R25E WM
MORROW CO
FROM MAP (4 OF 6)

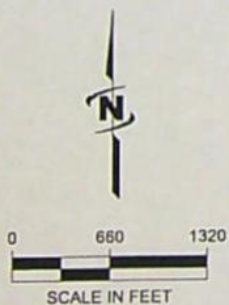
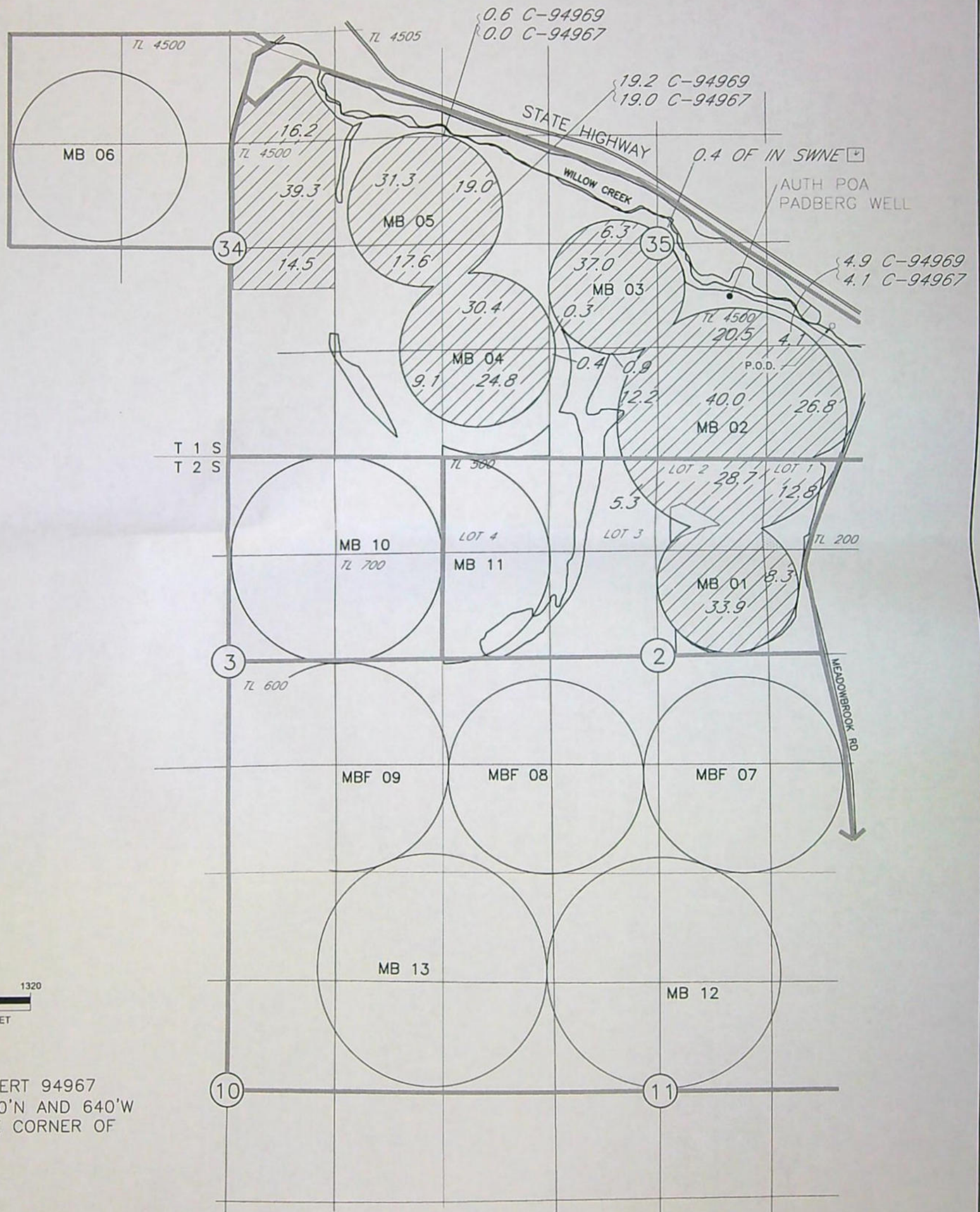

AUTHORIZED
P.O.D. FOR CERT 94967
LOCATED 1550'N AND 640'W
FROM THE SE CORNER OF
SEC 35

AREAS OF IRRIGATION



440.1 AC
CERTIFICATE'S 94967 SUPPLEMENTAL & PERMIT'S S-54980 &
S-55268 SUPPLEMENTAL

NOTE:
THE PURPOSE OF THIS MAP IS TO IDENTIFY THE APPROXIMATE LOCATION
OF THE WATER RIGHT. IT IS NOT INTENDED TO PROVIDE INFORMATION
RELATIVE TO THE LOCATION OF PROPERTY OWNERSHIP BOUNDARY LINES.

DRAWING: \\KWKFILES\Public\Project\30-08-016 - Portly Water Rights Consulting\00 Misc Engineering\Cad\TIEGS\30-08-016 23 ME TT.dwg
PRINTED BY: kvoldavinos on 03/21/23 02:59 PM

RECEIVED

APR 07 2023

OWRD

14215

Superseded

MEADOWBROOK C/O FRANK TIEGS
2023 TEMPORARY TRANSFER APPLICATION MAP
INVOLVING CERTIFICATE 96377
AND PERMITS S-54980 & S-55268
T1&T2S, R25E WM
MORROW CO
TO MAP (5 OF 6)

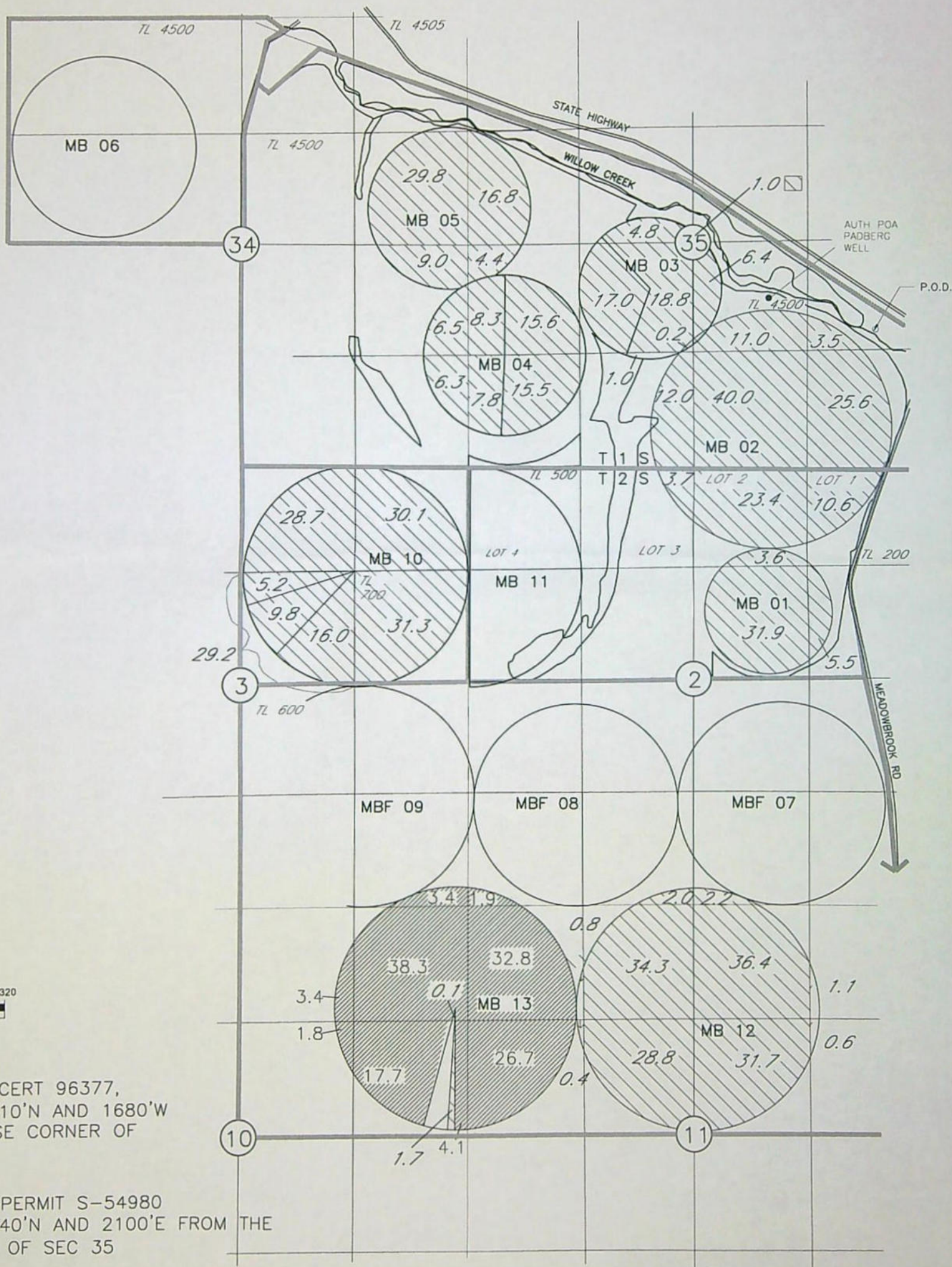

AUTHORIZED
P.O.A. FOR CERT 96377,
LOCATED 1810'N AND 1680'W
FROM THE SE CORNER OF
SEC 35

P.O.D. FOR PERMIT S-54980
LOCATED 1540'N AND 2100'E FROM THE
S 1/4 COR OF SEC 35

AREAS OF IRRIGATION



130.1 AC CERTIFICATE 96377 PRIMARY,
SUPPLEMENTAL S-54980 AND S-55268



601.2 AC CERTIFICATE 96377
SUPPLEMENTAL

NOTE:
THE PURPOSE OF THIS MAP IS TO IDENTIFY THE APPROXIMATE LOCATION
OF THE WATER RIGHT. IT IS NOT INTENDED TO PROVIDE INFORMATION
RELATIVE TO THE LOCATION OF PROPERTY OWNERSHIP BOUNDARY LINES.

DRAWING: \\KWKFILES\Public\Project\30-08-016 - Porfily Water Rights Consulting\00 Misc Engineering\Cad\TIEGS\30-08-016 23 ME TT.dwg

PRINTED BY: kvaldovinos on 03/21/23 03:01 PM

RECEIVED
14215
APR 07 2023

OWRD

Superseded

MEADOWBROOK C/O FRANK TIEGS
2023 TEMPORARY TRANSFER APPLICATION MAP
INVOLVING CERTIFICATE 94970
AND PERMITS S-54980 & S-55268
T1&T2S, R25E WM
MORROW CO
TO MAP (6 OF 6)

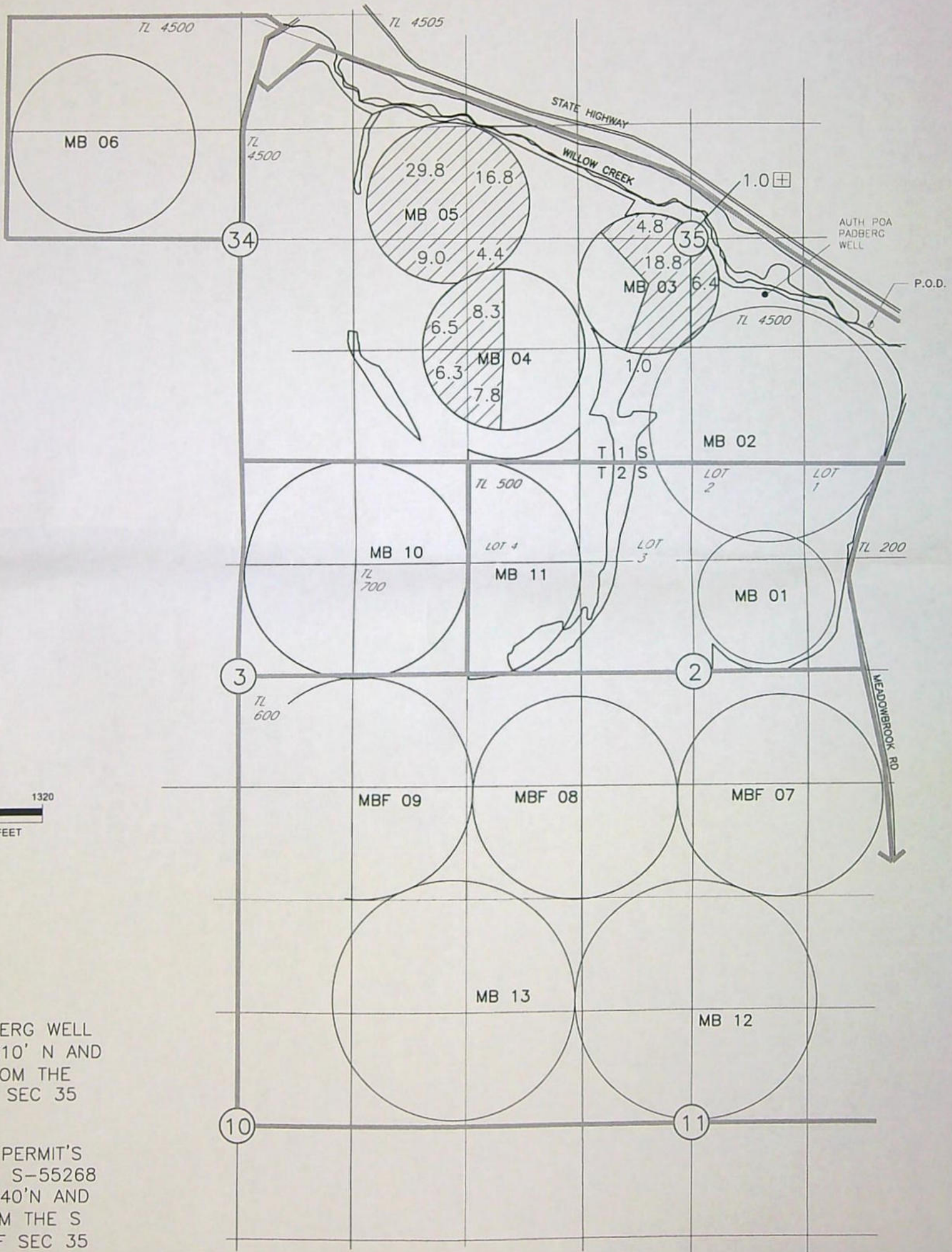

P.O.A. PADBERG WELL
LOCATED 1810' N AND
1680' W FROM THE
SE COR OF SEC 35

P.O.D. FOR PERMIT'S
S-54980 & S-55268
LOCATED 1540' N AND
2100' E FROM THE S
1/4 COR OF SEC 35

AREAS OF IRRIGATION



120.9 AC
CERTIFICATE 94970 PRIMARY, PERMIT'S S-54980 &
S-55268 SUPPLEMENTAL

NOTE:
THE PURPOSE OF THIS MAP IS TO IDENTIFY THE APPROXIMATE LOCATION
OF THE WATER RIGHT. IT IS NOT INTENDED TO PROVIDE INFORMATION
RELATIVE TO THE LOCATION OF PROPERTY OWNERSHIP BOUNDARY LINES.

DRAWING: \\KWKFILES\Public\Project\30-08-016 - Porfily Water Rights Consulting\00 Misc Engineering\Cad\TIEGS\30-08-016 23 ME T1.dwg
PRINTED BY: kvoldovinas on 03/21/23 03:01 PM

RECEIVED

APR 07 2023

OWRD

14215

MEADOWBROOK C/O FRANK TIEGS
2023 TEMPORARY TRANSFER APPLICATION MAP
INVOLVING CERTIFICATE 96377
AND PERMITS S-54980 & S-55268
T1&T2S, R25E WM
MORROW CO
FROM MAP (5 OF 6)

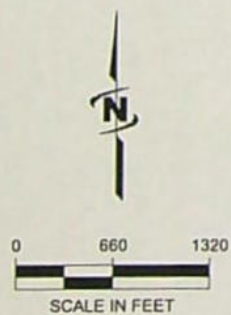

AUTHORIZED
P.O.A. FOR CERT 96377
LOCATED 1540'N AND
2100'E FROM THE S1/4
CORNER OF SEC 35

AREAS OF IRRIGATION

 130.1 AC CERTIFICATE 96377 PRIMARY,
SUPPLEMENTAL PERMIT'S S-54980 AND
S-55268

601.2 AC SUPPLEMENTAL

NOTE: S-55268
THE PURPOSE OF THIS MAP IS TO IDENTIFY THE APPROXIMATE LOCATION
OF THE WATER RIGHT. IT IS NOT INTENDED TO PROVIDE INFORMATION
RELATIVE TO THE LOCATION OF PROPERTY OWNERSHIP BOUNDARY LINES.

RELATIVE TO THE LOCATION OF PROPERTY OWNERSHIP BOUNDARY LINES.
DRAWING: \\KWF\FILES\Public\Project\30-08-016 - Portly Water Rights Consulting\--00 Misc Engineering\Cad\TIEGS\30-08-016 23 ME TT.dwg
PRINTED BY: kvaldovinos on 03/21/23 02:59 PM

APR 07 2023

OWRD

14215

Superseded

MEADOWBROOK C/O FRANK TIEGS
2023 TEMPORARY TRANSFER APPLICATION MAP
INVOLVING CERTIFICATES 94967
AND PERMITS S-54980 & S-55268
T1&T2S, R25E WM
MORROW CO
TO MAP (4 OF 6)

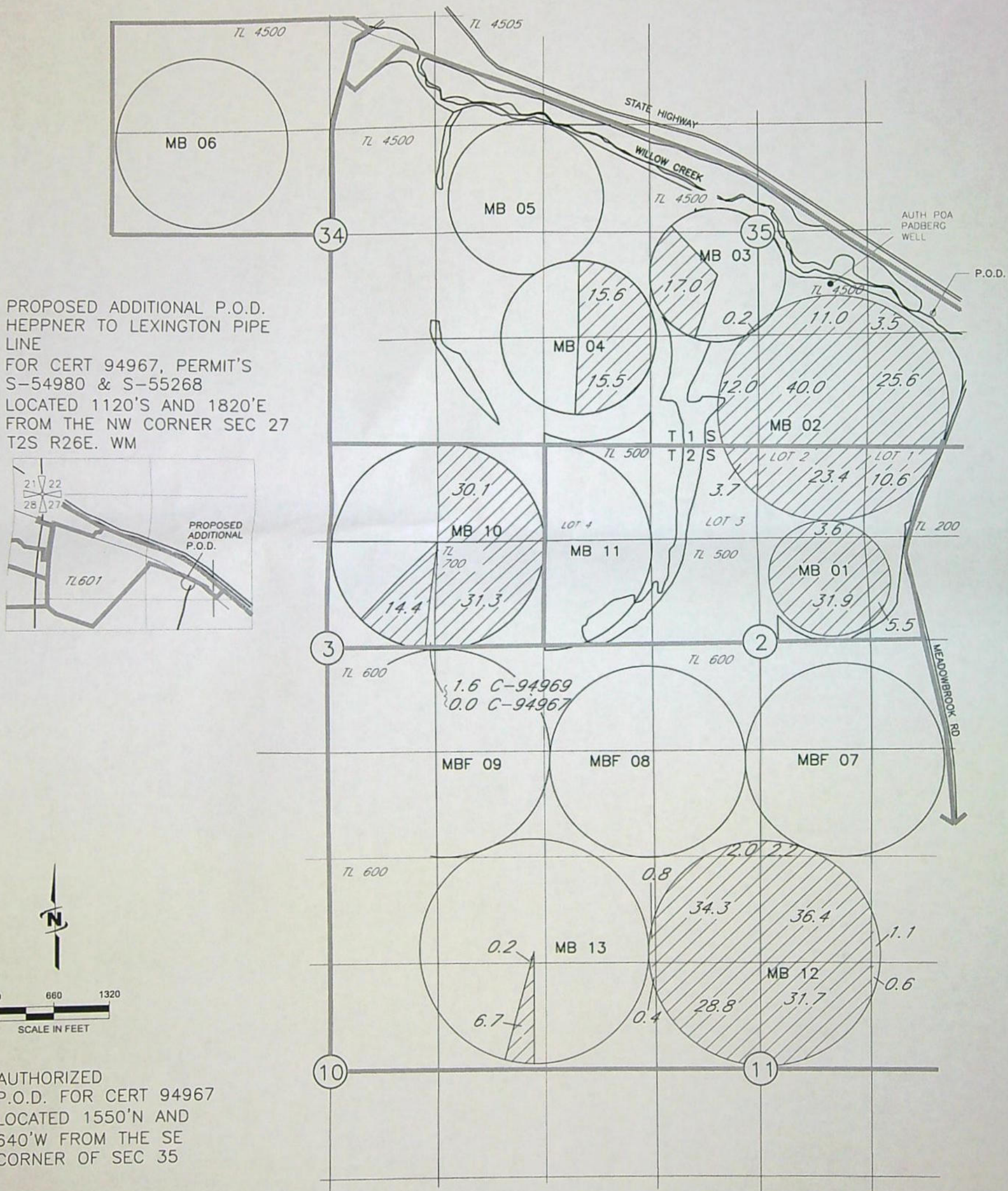

RECEIVED

APR 07 2023

OWRD

14215

Superseded

MEADOWBROOK C/O FRANK TIEGS
2023 TEMPORARY TRANSFER APPLICATION MAP
INVOLVING CERTIFICATE 94970
AND PERMITS S-54980 & S-55268
T1&T2S, R25E WM
MORROW CO
FROM MAP (6 OF 6)

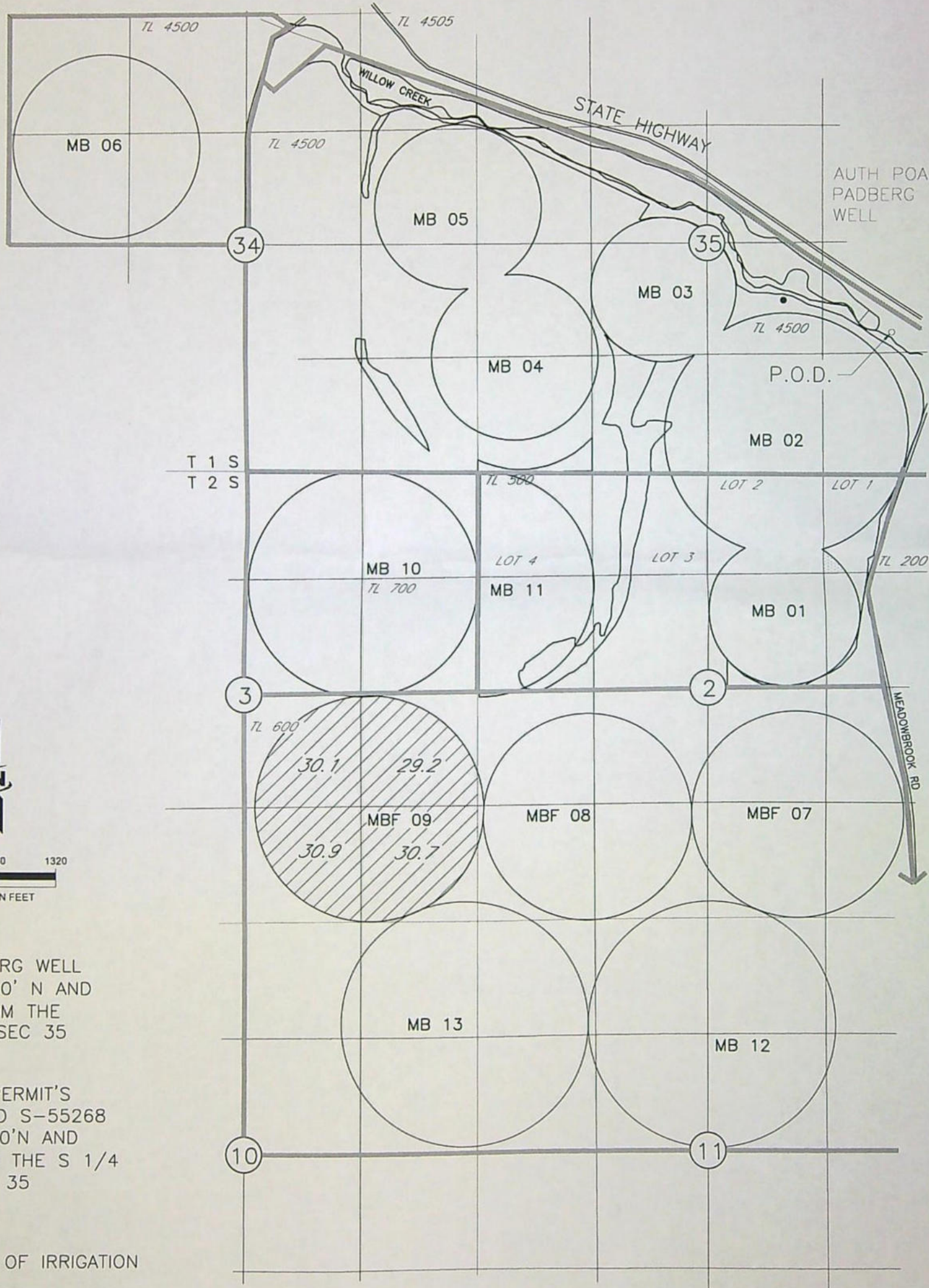

P.O.A. PADBERG WELL
LOCATED 1810' N AND
1680' W FROM THE
SE COR OF SEC 35

P.O.D. FOR PERMIT'S
S-54980 AND S-55268
LOCATED 1540' N AND
2100' E FROM THE S 1/4
COR OF SEC 35

AREAS OF IRRIGATION

 120.9 AC
CERTIFICATE 94970 PRIMARY, PERMIT'S S-54980 &
S-55268 SUPPLEMENTAL

NOTE:
THE PURPOSE OF THIS MAP IS TO IDENTIFY THE APPROXIMATE LOCATION
OF THE WATER RIGHT. IT IS NOT INTENDED TO PROVIDE INFORMATION
RELATIVE TO THE LOCATION OF PROPERTY OWNERSHIP BOUNDARY LINES.

DRAWING: \\KWKFILES\Public\Project\30-08-016 - Porfily Water Rights Consulting\00 Misc Engineering\Cad\TIEGS\30-08-016 23 ME TT.dwg
PRINTED BY: kvaldovinos on 03/21/23 02:59 PM

RECEIVED

APR 07 2023

OWRD

14215

Oregon Department of Fish and Wildlife
Water Right and Diversion Transfer Comment Form
(ODFW provides to WRD so that WRD can make findings according to statutory requirements.)

Reference Transfer #: T-14215, WILLOW CREEK DISTRICT IMPROVEMENT CO.

Date of review: 05/01/2023

A. Please check box if you believe there is a potential for injury to an instream water right.

☐ The Oregon Department of Fish and Wildlife (ODFW) believes this proposed transfer may injure an instream water right(s) on [stream] , tributary to , because .

(Please attach any available supporting information.)

Note: This will prompt WRD to make a determination whether the transfer will injure an instream water right. (OWRD makes the determination of injury to a water right, while ODFW's role is to raise concerns, and to evaluate proposed mitigation and net benefit to the resource if OWRD consents to injury of an instream water right.)

B. Please check one of the following five boxes related to fish screen requirements pursuant to ORS 540.525 or 540.532:

☐ **1. Screen Maintain**

[Select this option if the new Point of Diversion (POD) requires a fish screen and is currently equipped with an appropriate fish screen that will still be in compliance if the transferred water is diverted from this POD.]

Note: This option will yield the following:

Finding of Fact: The Oregon Department of Fish and Wildlife has determined that a fish screen is necessary at the new point of diversion to prevent fish from entering the diversion and that the diversion is currently equipped with an appropriate fish screen.

Condition: The water user shall operate and maintain an approved fish screen at the new point of diversion. If Oregon Department of Fish and Wildlife (ODFW) determines the screen is not functioning properly, and is unsuccessful in working with the water user to meet ODFW standards, ODFW may request that OWRD regulate the use of water until OWRD receives notification from ODFW that the fish screen is functioning properly.

☒ **2. Screen Now**

[Option 2 should generally be selected if listed fish species are present at the point of diversion and/or the originating water right diversion is currently screened. If Option 2 is selected, provide contact information on the "Fish Screening and Passage Information" sheet. The new diversion may be eligible for cost-share.]

Note: This option will yield the following:

Finding of Fact: The Oregon Department of Fish and Wildlife (ODFW) has determined that a fish screen is necessary at the new point of diversion to prevent fish from entering the diversion and that the diversion is not currently equipped with an appropriate fish screen. This diversion may be eligible for screening cost-share funds.

Condition: Prior to diverting water, the water user shall install an approved fish screen at the new point of diversion and shall provide to the OWRD a written statement from Oregon Department of Fish and Wildlife (ODFW) that the installed screen meets the state's criteria, or that ODFW has determined a screen is not necessary.

The water user shall operate and maintain the fish screen at the new point of diversion consistent with ODFW's operational and maintenance standards. If ODFW determines the screen is not functioning properly, and is unsuccessful in working with the water user to meet ODFW standards, ODFW may request that OWRD regulate the use of water until OWRD receives notification from ODFW that the fish screen is functioning properly.

*Please return all 3 pages to: Transfers Section, Water Resources Department,
725 Summer St. NE, Suite A, Salem, OR 97301-1266*

☐ **3. Screen 2 Year**

[Option 3 may be checked if the change is from an unscreened diversion to a HISTORIC POD or an existing POD in use for another water right, and cost-share funds are not currently available. It should NOT be checked if listed fish species are present at the point of diversion, the originating water right diversion is screened, cost-share funds are currently available, or the diversion is not eligible for ODFW's cost-share program. Please provide contact information on the "Fish Screening and Passage Information" sheet.] If extraordinary circumstances are present, please explain: _____

Note: This option will yield the following:

Finding of Fact: The Oregon Department of Fish and Wildlife (ODFW) has determined that a fish screen is necessary at the new point of diversion to prevent fish from entering the diversion and that the diversion is not currently equipped with an appropriate fish screen. Listed fish species are not present at the point of diversion, the originating water right diversion is not screened, cost-share funds are not currently available, and the proposed diversion may be eligible for ODFW's cost-share program. A grace period of two years is appropriate until such time as cost-share funds become available to assist in the construction of a fish screen. If cost-share funds do not become available, the water user must screen within the indicated time period regardless of the availability of cost-share funding.

Condition: By October 1, 20__ [Within two years after the date of this order] the water user shall install an approved fish screen at the new point of diversion. The water user may withdraw water at the new point of diversion without a screen until October 1, 20__. The water user shall provide to OWRD a written statement from Oregon Department of Fish and Wildlife (ODFW) that the installed screen meets the state's criteria, or that ODFW has determined a screen is not necessary.

The water user shall maintain and operate the fish screen at the new point of diversion consistent with ODFW's operational and maintenance standards. If ODFW determines the screen is not functioning properly, and is unsuccessful in working with the water user to meet ODFW standards, ODFW may request that OWRD regulate the use of water until OWRD receives notification from ODFW that the fish screen is functioning properly.

☐ **4. Screen Future**

[Use this option if fish are not currently present, but might possibly be at some future time.]

Note: This option will yield the following:

Finding of Fact: The Oregon Department of Fish and Wildlife has determined that the diversion is not currently equipped with an appropriate fish screen, but a fish screen may be required in the future at the new point of diversion to prevent fish from entering the diversion.

Condition: The Oregon Department of Fish and Wildlife (ODFW) may require the water user to install an approved fish screen at the new point of diversion within one year after receiving written notification that a fish screen is required. Once installed the water user shall maintain and operate the fish screen at the new point of diversion according to ODFW's operational and maintenance standards. If ODFW determines the screen is not functioning properly, and is unsuccessful in working with the water user to meet ODFW standards, ODFW may request that OWRD regulate the use of water until OWRD receives notification from ODFW that the fish screen is functioning properly.

☐ **5. No Screen Needed**

[Check this box if fish are not currently present, and are not expected in the future.]

Jorden D Smith

Digitally signed by Jorden D
Smith
Date: 2023.05.01 14:30:34 -07'00'

Signature

Jorden Smith
Printed Name

(541) 805-1990

Phone

East Region Hydro and Water Rights Coordinator
Title

Oregon Department of Fish and Wildlife
Additional Fish Screening and Passage Information for the Applicant
(To be completed by ODFW for WRD to provide to the applicant.)

Transfer #: T-14215, WILLOW CREEK DISTRICT IMPROVEMENT CO.

The applicant should be aware that fish screening and passage may be required for certain changes in point of diversion if the boxes below are checked.

- ☒ Fish screening is required as a condition of this transfer. The fish screen must meet ODFW's design, construction, operational and maintenance standards.

Pursuant to ORS 498.306, cost-share funds may be available to assist in the installation of fish screening.

The applicant should contact the ODFW staff member below to obtain additional information on the design, construction, operational, and maintenance standards for the fish screen and to obtain information about ODFW's cost-sharing program for screening. **Prior to installation, the water user must obtain written approval from ODFW that the required screen meets ODFW's criteria.**

ODFW staff name: Nathaniel Ashley

Address: 357 Patterson Bridge Rd

City/State/Zip: John Day, OR 97845

Phone: (541) 575-0561

- ☒ This transfer may trigger requirements for fish passage under ORS 509.585 because a new point of diversion will be constructed, an existing point of diversion's capacity will be increased, or an existing point of diversion will be abandoned. The applicant should contact the ODFW staff member below for a determination of whether native migratory fish are or were present at the applicable location, which will determine whether fish passage must be addressed.

ODFW staff name: Taylor McCroskey

Address: 73471 Mytinger Ln

City/State/Zip: Pendleton, OR 97801

Phone: (541) 276-2344

Application for Water Right Transfer Evidence of Use Affidavit



Oregon Water Resources Department
725 Summer Street NE, Suite A
Salem, Oregon 97301-1266
(503) 986-0900
www.wrd.state.or.us

Please print legibly or type. Be as specific as possible. Attach additional pages if you need more spacing.
Supporting documentation must be attached.

State of Oregon)
) ss

County of MORROW

I, FRANK TIEGS, in my capacity as OWNER,

mailing address P.O. Box 3110, PASCO, WA 99302

telephone number (509) 545-4545, being first duly sworn depose and say:

RECEIVED

APR 07 2023

OWRD

1. My knowledge of the exercise or status of the water right is based on (check one):

☒ Personal observation

☐ Professional expertise

2. I attest that:

☒ Water was used during the previous five years on the entire place of use for
Certificate # 82489, 30021, 94969, 94967, 96377 and Permits S-54980 & S-55268
; OR

☐ My knowledge is specific to the use of water at the following locations within the last five years:

Certificate #	Township	Range	Mer	Sec	¼ ¼	Gov't Lot or DLC	Acres (if applicable)

OR

☐ Confirming Certificate # _____ has been issued within the past five years; OR

☐ Part or all of the water right was leased instream at some time within the last five years. The
instream lease number is: _____ (Note: If the entire right proposed for
transfer was not leased, additional evidence of use is needed for the portion not leased instream.); OR

☐ The water right is not subject to forfeiture and documentation that a presumption of forfeiture for non-use
would be rebutted under ORS 540.610(2) is attached.

☐ Water has been used at the actual current point of diversion or appropriation for more than
10 years for Certificate # _____ (For Historic POD/POA Transfers)

(continues on reverse side)

3. The water right was used for: (e.g., crops, pasture, etc.): POTATOES, CORN, WHEAT AND GRASS

4. I understand that if I do not attach one or more of the documents shown in the table below to support the above statements, my application will be considered incomplete.

Fred J. [Signature]
Signature of Affiant

3-29-23
Date

Signed and sworn to (or affirmed) before me this 29 day of March, 2023.

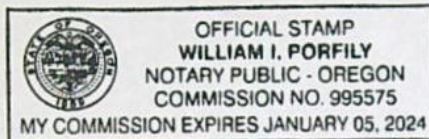

William I. Porfily
Notary Public for Oregon

My Commission Expires: JAN 05, 2024

Supporting Documents	Examples
<input type="checkbox"/> Copy of a water right certificate that has been issued within the last five years. (not a remaining right certificate)	Copy of confirming water right certificate that shows issue date
<input checked="" type="checkbox"/> Copies of receipts from sales of irrigated crops or for expenditures related to use of water Pumping Power Records	<ul style="list-style-type: none">• Power usage records for pumps associated with irrigation use• Fertilizer or seed bills related to irrigated crops• Farmers Co-op sales receipt
<input type="checkbox"/> Records such as FSA crop reports, irrigation district records, NRCS farm management plan, or records of other water suppliers	<ul style="list-style-type: none">• District assessment records for water delivered• Crop reports submitted under a federal loan agreement• Beneficial use reports from district• IRS Farm Usage Deduction Report• Agricultural Stabilization Plan• CREP Report
<input type="checkbox"/> Aerial photos containing sufficient detail to establish location and date of photograph	Multiple photos can be submitted to resolve different areas of a water right. If the photograph does not print with a "date stamp" or without the source being identified, the date of the photograph and source should be added. Sources for aerial photos: OSU – www.oregonexplorer.info/imagery OWRD – www.wrd.state.or.us Google Earth – earth.google.com TerraServer – www.terraserver.com
<input type="checkbox"/> Approved Lease establishing beneficial use within the last 5 years	Copy of instream lease or lease number

RECEIVED

APR 07 2023
14215
OWRD TACS

services at the lowest possible
Page 2 of 4



Columbia Basin Electric Cooperative, Inc
171 Linden Way
PO Box 398
Heppner, OR 97836-0398

Important Messages

WISHING ALL OUR MEMBERS A JOYOUS HOLIDAY SEASON!

Member	PASCO FARMING INC
Statement Date	11/22/2022
Account Number	
Payment Due	12/12/2022

Account Balance Summary

Previous Balance	\$612.92
Payments	Thank You -\$612.92
Balance Forward	\$0.00
Current Charges	\$612.85
Total Amount Due	\$612.85

391117

Service Address: Bert Peck Ln

Description	Meter No.	Readings		Mult	Usage	Reading Dates		Days
		Previous	Present			From	To	
152HP (125HP Booster/27HP Towers)	10292	1623	1627	1	4	10/22/22	11/19/22	28

Usage History

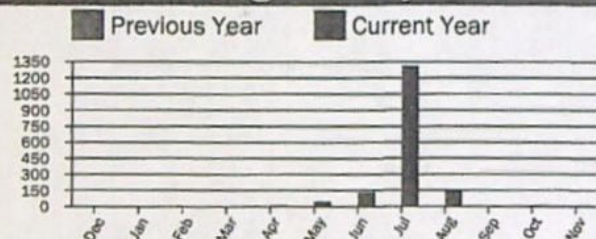

PERIOD ENDING	Nov 2021	Nov 2022
Avg Daily Temp	50	45
Avg Daily kWh	0	0

Current Service Detail

Energy Charge	4 kWh @ 0.03733	\$0.15
Horse Power Charge		\$612.70
Demand Charge	152.000 kW @ 0.00000	\$0.00
Total Electric Charges		\$612.85
Misc Charges		\$0.00
Total Current Charges		\$612.85

RECEIVED

APR 07 2023

OWRD

14215

services at the lowest possible
Page 2 of 2

Columbia Basin
Electric
Cooperative

Columbia Basin Electric Cooperative, Inc
171 Linden Way
PO Box 398
Heppner, OR 97836-0398

Important Messages

WISHING ALL OUR MEMBERS A JOYOUS HOLIDAY
SEASON!

Member

PASCO FARMING INC

Statement Date

11/22/2022

Account Number

Payment Due

12/12/2022

Account Balance Summary

Previous Balance	\$48.71
Payments	Thank You - \$48.71
Balance Forward	\$0.00
Current Charges	\$47.91
Total Amount Due	\$47.91

391116

Service Address: Bombing Range Rd (west Side)

Description	Meter No.	Readings		Mult	Usage	Reading Dates		Days
		Previous	Present			From	To	
FERTILIZER PUMP - VINEYARD	10335	945	998	1	53	10/22/22	11/19/22	28

Usage History

Previous Year Current Year

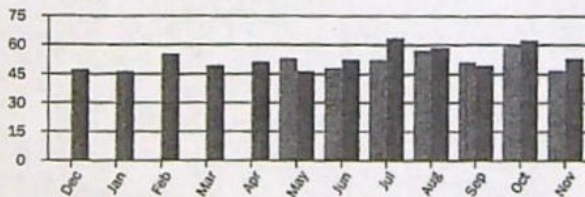

PERIOD ENDING	Nov 2021	Nov 2022
Avg Daily Temp	50	45
Avg Daily kWh	2	2

Current Service Detail

Basic Charge		\$43.20
Energy Charge	53 kWh @ 0.08893	\$4.71
Demand Charge	0.922 kW @ 0.00000	\$0.00
Total Electric Charges		\$47.91
Misc Charges		\$0.00
Total Current Charges		\$47.91

54

2322800/735

RECEIVED

APR 07 2023

OWRD

14215

RECEIVED

APR 07 2023

OWRD

Pasco Farming, Inc
Meadowbrook Farm
2022 Power Usage

glpostingdate	sourcename	ascompanyname	costcentername	phasename	amountgrp	ref1
1/10/2022 0:00	AP Payments	Pasco Farming Inc	MB General 2022	Utilities	\$ 47.38	Columbia Basin Electric Co-Op'55501350896: 75842 11/20/21-12/19/21 414
1/10/2022 0:00	AP Payments	Pasco Farming Inc	MB General 2022	Utilities	\$ 56.16	Columbia Basin Electric Co-Op'55501350894: 74677 11/20/21-12/19/21 2121
1/10/2022 0:00	AP Payments	Pasco Farming Inc	MB General 2022	Utilities	\$ 1,737.52	Columbia Basin Electric Co-Op'55501350895: 74573 11/20/21-12/19/21 15890
1/31/2022 0:00	AP Payments	Pasco Farming Inc	MB General 2022	Utilities	\$ 1,733.79	Columbia Basin Electric Co-Op'55675352366: 74573 12/19/21-1/17/22 10165
1/31/2022 0:00	AP Payments	Pasco Farming Inc	MB General 2022	Utilities	\$ 55.57	Columbia Basin Electric Co-Op'55675352367: 74677 12/19/21-1/17/22 10141
1/31/2022 0:00	AP Payments	Pasco Farming Inc	MB General 2022	Utilities	\$ 47.29	Columbia Basin Electric Co-Op'55675352368: 75842 12/19/21-1/17/22 10335
3/3/2022 0:00	AP Payments	Pasco Farming Inc	MB General 2022	Utilities	\$ 48.09	Columbia Basin Electric Co-Op'55931354864: 75842 1/17/22-2/20/22 10335
3/3/2022 0:00	AP Payments	Pasco Farming Inc	MB General 2022	Utilities	\$ 1,730.05	Columbia Basin Electric Co-Op'55931354835: 74573 1/17/22-2/20/22 10165
3/3/2022 0:00	AP Payments	Pasco Farming Inc	MB General 2022	Utilities	\$ 55.72	Columbia Basin Electric Co-Op'55931354863: 74677 1/17/22-2/20/22 10141
4/8/2022 0:00	AP Payments	Pasco Farming Inc	MB General 2022	Utilities	\$ 1,737.52	Columbia Basin Electric Co-Op'56318357096: 74573 2/20/22-3/21/22 10165
4/8/2022 0:00	AP Payments	Pasco Farming Inc	MB General 2022	Utilities	\$ 47.56	Columbia Basin Electric Co-Op'56318357098: 75842 2/20/22-3/21/22 10335
4/8/2022 0:00	AP Payments	Pasco Farming Inc	MB General 2022	Utilities	\$ 55.49	Columbia Basin Electric Co-Op'56318357097: 74677 2/20/22-3/21/22 10141
5/10/2022 0:00	AP Payments	Pasco Farming Inc	MB General 2022	Utilities	\$ 612.89	Columbia Basin Electric Co-Op'56890361776: 76227 3/17/22-4/23/22 10292
5/10/2022 0:00	AP Payments	Pasco Farming Inc	MB General 2022	Utilities	\$ 55.72	Columbia Basin Electric Co-Op'56890361774: 74677 3/19/22-4/23/22 10141
5/10/2022 0:00	AP Payments	Pasco Farming Inc	MB General 2022	Utilities	\$ 47.74	Columbia Basin Electric Co-Op'56890361775: 75842 3/21/22-4/23/22 10335
5/10/2022 0:00	AP Payments	Pasco Farming Inc	MB General 2022	Utilities	\$ 1,756.18	Columbia Basin Electric Co-Op'56890361773: 74573 3/21/22-4/23/22 10165
6/10/2022 0:00	AP Payments	Pasco Farming Inc	MB General 2022	Utilities	\$ 47.29	Columbia Basin Electric Co-Op'57194364677: 75842 4/23/22-5/22/22 10335
6/10/2022 0:00	AP Payments	Pasco Farming Inc	MB General 2022	Utilities	\$ 55.41	Columbia Basin Electric Co-Op'57194364680: 74677 4/23/22-5/22/22 10141
6/10/2022 0:00	AP Payments	Pasco Farming Inc	MB General 2022	Utilities	\$ 613.84	Columbia Basin Electric Co-Op'57194364678: 76227 4/23/22-5/22/22 10292
6/10/2022 0:00	AP Payments	Pasco Farming Inc	MB General 2022	Utilities	\$ 1,851.72	Columbia Basin Electric Co-Op'57194364679: 74573 4/23/22-5/22/22 10165
7/8/2022 0:00	AP Payments	Pasco Farming Inc	MB General 2022	Utilities	\$ 616.21	Columbia Basin Electric Co-Op'57663369282: 762275/22/22-6/19/22 10292
7/8/2022 0:00	AP Payments	Pasco Farming Inc	MB General 2022	Utilities	\$ 2,398.92	Columbia Basin Electric Co-Op'57663369284: 74573 5/22/22-6/19/22 10165
7/8/2022 0:00	AP Payments	Pasco Farming Inc	MB General 2022	Utilities	\$ 47.82	Columbia Basin Electric Co-Op'57663369281: 75842 5/22/22-6/19/22 10335
7/8/2022 0:00	AP Payments	Pasco Farming Inc	MB General 2022	Utilities	\$ 55.30	Columbia Basin Electric Co-Op'57663369283: 74677 5/22/22-6/19/22 10141
8/10/2022 0:00	AP Payments	Pasco Farming Inc	MB General 2022	Utilities	\$ 649.86	Columbia Basin Electric Co-Op'58249375546: 76227 6/19/22-7/23/22 10292
8/10/2022 0:00	AP Payments	Pasco Farming Inc	MB General 2022	Utilities	\$ 7,751.22	Columbia Basin Electric Co-Op'58249375549: 74677 6/19/22-7/23/22 10141
8/10/2022 0:00	AP Payments	Pasco Farming Inc	MB General 2022	Utilities	\$ 48.80	Columbia Basin Electric Co-Op'58249375547: 75842 6/19/22-7/23/22 10335
8/10/2022 0:00	AP Payments	Pasco Farming Inc	MB General 2022	Utilities	\$ 55.41	Columbia Basin Electric Co-Op'58249375548: 74677 6/19/22-7/23/22 10141
9/9/2022 0:00	AP Payments	Pasco Farming Inc	MB General 2022	Utilities	\$ 616.75	Columbia Basin Electric Co-Op'58829381011: 76227 7/23/22-8/22/22 10292
9/9/2022 0:00	AP Payments	Pasco Farming Inc	MB General 2022	Utilities	\$ 55.35	Columbia Basin Electric Co-Op'58829381013: 74573 7/23/22-8/22/22 10165
9/9/2022 0:00	AP Payments	Pasco Farming Inc	MB General 2022	Utilities	\$ 48.36	Columbia Basin Electric Co-Op'58829381014: 74573 7/23/22-8/22/22 10165
9/9/2022 0:00	AP Payments	Pasco Farming Inc	MB General 2022	Utilities	\$ 7,366.47	Columbia Basin Electric Co-Op'58829381012: 74573 7/23/22-8/22/22 10165
10/10/2022 0:00	AP Payments	Pasco Farming Inc	MB General 2022	Utilities	\$ 612.79	Columbia Basin Electric Co-Op'59364385147: 76227 8/22/22-9/18/22 10292
10/10/2022 0:00	AP Payments	Pasco Farming Inc	MB General 2022	Utilities	\$ 55.38	Columbia Basin Electric Co-Op'59364385145: 74677 8/22/22-9/18/22 10141
10/10/2022 0:00	AP Payments	Pasco Farming Inc	MB General 2022	Utilities	\$ 5,288.82	Columbia Basin Electric Co-Op'59364385144: 74573 8/22/22-9/18/22 10165
10/10/2022 0:00	AP Payments	Pasco Farming Inc	MB General 2022	Utilities	\$ 47.56	Columbia Basin Electric Co-Op'59364385146: 75842 8/22/22-9/18/22 10335
11/10/2022 0:00	AP Payments	Pasco Farming Inc	MB General 2022	Utilities	\$ 1,856.98	Columbia Basin Electric Co-Op'59791389359: 74573 9/18/22-10/22/22 10165
11/10/2022 0:00	AP Payments	Pasco Farming Inc	MB General 2022	Utilities	\$ 612.92	Columbia Basin Electric Co-Op'59791389358: 76227 9/18/22-10/22/22 10292
11/10/2022 0:00	AP Payments	Pasco Farming Inc	MB General 2022	Utilities	\$ 55.68	Columbia Basin Electric Co-Op'59791389360: 74677 9/18/22-10/22/22 10141
11/10/2022 0:00	AP Payments	Pasco Farming Inc	MB General 2022	Utilities	\$ 48.71	Columbia Basin Electric Co-Op'59791389361: 75842 9/18/22-10/22/22 10335

\$40,682.24

14215

Rd & Lindsay Feed L.L.C.
 Reading Dates To 11/19/22
 Page 10 of 11
 Columbla Basin Electric Cooperative

Columbla Basin Electric Cooperative, Inc
 171 Linden Way
 PO Box 398
 Heppner, OR 97836-0398

Member PASCO FARMING INC
Statement Date 11/22/2022
Account Number [REDACTED]
Payment Due 12/12/2022

Important Messages
 WISHING ALL OUR MEMBERS A JOYOUS HOLIDAY SEASON!

Account Balance Summary	
Previous Balance	\$55.68
Payments	Thank You -\$55.68
Balance Forward	\$0.00
Current Charges	\$55.53
Total Amount Due	\$55.53

391119

Service Address: Cemetery Hill Rd

Description	Meter No.	Readings		Mult	Usage	Reading Dates		Days
		Previous	Present			From	To	
7 HP CIRCLE #6	10141	2373	2396	1	23	10/22/22	11/19/22	28

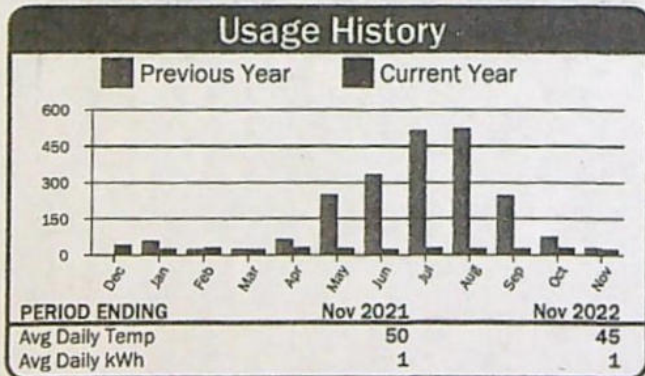

Current Service Detail

Energy Charge	23 kWh @ 0.03733	\$0.86
Horse Power Charge		\$54.67
Demand Charge	7.000 kW @ 0.00000	\$0.00
Total Electric Charges		\$55.53
Misc Charges		\$0.00
Total Current Charges		\$55.53

RECEIVED.

APR 07 2023

OWRD

PLEASE RETURN THIS PORTION WITH PAYMENT

14215

services at the lowest possible
Page 2 of 2

Columbia Basin Electric Cooperative, Inc
171 Linden Way
PO Box 398
Heppner, OR 97836-0398



Member PASCO FARMING INC
Statement Date 11/22/2022
Account Number [REDACTED]
Payment Due 12/12/2022

Account Balance Summary

Previous Balance	\$1,856.98
Payments	Thank You -\$1,856.98
Balance Forward	\$0.00
Current Charges	\$1,741.25
Total Amount Due	\$1,741.25

Important Messages

WISHING ALL OUR MEMBERS A JOYOUS HOLIDAY SEASON!

391118

Service Address: Hwy 74

Description	Meter No.	Readings		Mult	Usage	Reading Dates		Days
		Previous	Present			From	To	
553 HP	10165	21377	21381	100	400	10/22/22	11/19/22	28

Usage History

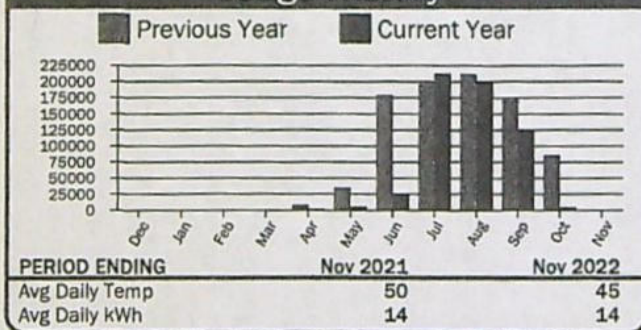

Current Service Detail

Energy Charge	400 kWh @ 0.03733	\$14.93
Horse Power Charge		\$1,726.32
Demand Charge	553.000 kW @ 0.00000	\$0.00
Total Electric Charges		\$1,741.25
Misc Charges		\$0.00
Total Current Charges		\$1,741.25

PLEASE RETURN THIS PORTION WITH PAYMENT

RECEIVED
APR 07 2023
OWRD

14215

RECEIVED

APR 07 2023

Supplemental Form D

OWRD

Water Right Transfers Within the Boundaries of or Served by an Irrigation District or other Water Supplier (Association, Ditch Co., etc.)

[For transfers submitted under OAR Chapter 690 Division 380]

OREGON



Oregon Water Resources Department

725 Summer Street NE, Suite A

Salem, Oregon 97301-1266

503-986-0900

www.oregon.gov/OWRD

The Department requires non-district applicants to communicate with districts/water suppliers during the planning and preparation of transfer applications involving water rights having a point of diversion or appropriation (POD/POA) or place of use (POU) served by or located within the boundaries of an irrigation district, or other type of water supplier to which assessments are paid. In some cases consent will be required from the district or water supplier.

This form must be included with any transfer application that involves rights served by or located within the boundaries of a district or other type of water supplier.

1. APPLICANT INFORMATION

NAME FRANK TIEGS, LLC			PHONE (HM)	
PHONE (WK) (509) 545-4545		CELL		FAX
ADDRESS P.O. Box 3110				
CITY PASCO	STATE WA	ZIP 99302	E-MAIL** FRANK@FTIEGS.COM	

2. DISTRICT or WATER SUPPLIER INFORMATION

DISTRICT/WATER SUPPLIER NAME WILLOW CREEK DISTRICT IMPROVEMENT DISTRICT/O BRIAN THOMPSON			PHONE (HM)	
PHONE (WK) (541) 676-5051		CELL		FAX
ADDRESS 55805 HWY 74				
CITY HEPPNER	STATE OR	ZIP 97836	E-MAIL** BTRANCH@CENTURYTEL.NET	

** By providing an e-mail address, the applicant and/or the district/water supplier consents to receive all correspondence from the Department electronically. Copies of final order documents will also be mailed.

3. WATER RIGHTS ISSUED IN THE NAME OF, or LOCATED WITHIN, or SERVED BY AN IRRIGATION DISTRICT, OTHER DISTRICT, OR WATER SUPPLIER

a. List the water right(s) involved in this transfer:

	Application / Decree	Permit / Previous Transfer	Certificate	Is the water right in the name of a district, water supplier, or BOR*?
1.		-	82489	YES <input type="checkbox"/>
2.		-	30021	YES <input type="checkbox"/>
3.		-	94969	YES <input type="checkbox"/>
4.			94967	YES <input type="checkbox"/>
5.			96377	
6.		S-54980		YES <input type="checkbox"/>

14215

	S-55268	YES
--	---------	-----

Attach additional pages for additional water rights if necessary.

*Bureau of Reclamation

- b. Determine a district's/water supplier's connection to your points of diversion (POD) or appropriation (POA) and places of use (POU). [You may need to consult with your district/water supplier.]

CURRENT ASSOCIATIONS Please answer the following "yes" or "no" questions:

- YES ☒ NO ☐ One or more of the current POD(s) / POA(s) involved in the transfer are served by a district/water supplier or rely on BOR water.
- YES ☒ NO ☐ All or a portion of the current POU involved in this proposed transfer receives water for either primary or supplemental irrigation from the district/water supplier; i.e., the POU is currently layered with a district or BOR water supplied water right(s).

PROPOSED ASSOCIATIONS Please answer the following "yes" or "no" questions:

- YES ☒ NO ☐ One or more of the proposed POD(s) / POA(s) involved in the transfer are currently served or will be served by a district/water supplier if the transfer is approved, or rely on BOR water.
- YES ☒ NO ☐ All or a portion of the proposed POU involved in this proposed transfer currently receives or will receive either primary or supplemental irrigation from the district/water supplier; i.e., the POU will be layered with a district/water supplier or BOR water supplied water right(s).

RECEIVED

APR 07 2023

COMMENTS OR ADDITIONAL INFORMATION

OWRD

4. APPLICANT'S SIGNATURE

- (1) I certify that I have notified the district/water supplier about the proposed water right transfer application by [check one]:
☐ email, ☐ phone, ☐ postal mail, ☒ in person, or ☐ other (please specify) _____
- (2) I certify that to the best of my knowledge the information contained in this Supplemental Form D is true and accurate.

Applicant Signature

Name (print)

Date

5. (WHEN REQUIRED) DISTRICT or WATER SUPPLIER CONSENT TO THE PROPOSED WATER RIGHT TRANSFER

District Manager or Water Supplier consent is **required** if any box on this form is marked "YES."

The district/water supplier certifies the following:

- (1) The district/water supplier has reviewed the applicant's proposed water right **Temporary** transfer application and maps; and
- (2) The district/water supplier consents to the proposed water right **Temporary** transfer application.
- YES ☐ NO ☐ N/A After proof of completion, the confirming water right certificate is to remain in the name of the U.S. Bureau of Reclamation or the district/water supplier.
- YES ☐ NO ☐ N/A The district/water supplier will be responsible for submitting the claim of beneficial use prepared by a Certified Water Rights Examiner (CWRE).

BSTH Manager
Signature of District Manager /Water Supplier

Brian Thompson
Name (print), Title

3-28-23
Date

RECEIVED
APR 07 2023
OWRD

MC TC 10332

Until a change is requested all tax statements should be sent to Grantee at the following address:

Frank Tiegs, L.L.C.
PO Box 3110
Pasco, WA 99302

After Recording Please Return to:

MID-COLUMBIA TITLE COMPANY
P.O. BOX 290
BOARDMAN, OR 97818

MORROW COUNTY, OREGON

2018-42878

D-WD

Cnt=1 Stn=15 BC

08/31/2018 11:36:00 AM

\$25.00 \$11.00 \$10.00 \$60.00

\$106.00

I, Bobbi Childers, County Clerk for Morrow County, Oregon, certify that the instrument identified herein was recorded in the Clerk records.

Bobbi Childers - County Clerk



STATUTORY WARRANTY DEED

KNOW ALL MEN BY THESE PRESENTS THAT, MEADOWBROOK FARMS, LLC, AN OREGON LIMITED LIABILITY COMPANY, Grantor herein, do hereby grant, bargain, sell, convey and warrant unto FRANK TIEGS, L.L.C., A WASHINGTON LIMITED LIABILITY COMPANY, Grantee, the following described tract of land in the County of Morrow, and State of Oregon, more particularly described as follows:

FOR LEGAL DESCRIPTION SEE EXHIBIT "A" ATTACHED HERETO.

TO HAVE AND TO HOLD the granted premises unto the said Grantees, its heirs and assigns forever.

And the Grantors do covenant that they are lawfully seized in fee simple of the above granted premises free from all encumbrances except all those items of record, if any, as of the date of this deed and those shown below, if any, and that they will, and their successors heirs executors and administrators shall Warrant and forever defend the granted premises, against the lawful claims and demands of all persons, except as stated below: For permitted encumbrances see Exhibit "B" attached hereto---

THE TRUE AND ACTUAL CONSIDERATION IS \$7,000,000.00.

BEFORE SIGNING OR ACCEPTING THIS INSTRUMENT, THE PERSON TRANSFERRING FEE TITLE SHOULD INQUIRE ABOUT THE PERSON'S RIGHTS, IF ANY, UNDER ORS 195.300, 195.301 AND 195.305 TO 195.336 AND SECTIONS 5 TO 11, CHAPTER 424, OREGON LAWS 2007, SECTIONS 2 TO 9 AND 17, CHAPTER 855, OREGON LAWS 2009, AND SECTIONS 2 TO 7, CHAPTER 8, OREGON LAWS 2010. THIS INSTRUMENT DOES NOT ALLOW USE OF THE PROPERTY DESCRIBED IN THIS INSTRUMENT IN VIOLATION OF APPLICABLE LAND USE LAWS AND REGULATIONS. BEFORE SIGNING OR ACCEPTING THIS INSTRUMENT, THE PERSON ACQUIRING FEE TITLE TO THE PROPERTY SHOULD CHECK WITH THE APPROPRIATE CITY OR COUNTY PLANNING DEPARTMENT TO VERIFY THAT THE UNIT OF LAND BEING TRANSFERRED IS A LAWFULLY ESTABLISHED LOT OR PARCEL, AS DEFINED IN ORS 92.010 OR 215.010, TO VERIFY THE APPROVED USES OF THE LOT OR PARCEL, TO DETERMINE ANY LIMITS ON LAWSUITS AGAINST FARMING OR FOREST PRACTICES, AS DEFINED IN ORS 30.930, AND TO INQUIRE ABOUT THE RIGHTS OF NEIGHBORING PROPERTY OWNERS, IF ANY, UNDER ORS 195.300, 195.301 AND 195.305 TO 195.336 AND SECTIONS 5 TO 11, CHAPTER 424, OREGON LAWS 2007, SECTIONS 2 TO 9 AND 17, CHAPTER 855, OREGON LAWS 2009, AND SECTIONS 2 TO 7, CHAPTER 8, OREGON LAWS 2010.

RECEIVED

APR 07 2023

OWRD

Dated this 30 day of August, 2018.

MEADOWBROOK FARMS, LLC, an Oregon limited liability company

BY: William A. Monson
William A. Monson, Financial Manager

STATE OF WASHINGTON

COUNTY OF Benton

This record was acknowledged before me this 30 day of AUGUST, 2018 by William A. Monson, Financial Manager of MEADOWBROOK FARMS, LLC, an Oregon limited liability company.

[Signature]
Notary Public for the State of WASHINGTON
My Commission Expires:

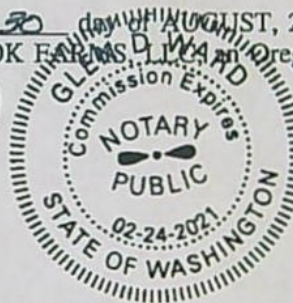

RECEIVED

APR 07 2023

OWRD

EXHIBIT "A"
LEGAL DESCRIPTION

PARCEL 1:

TRACT 1:

Parcel 3 of PARTITION PLAT 2015-5, in the County of Morrow and State of Oregon—

TRACT 2:

Township 2 South, Range 25, East of the Willamette Meridian, in the County of Morrow and State of Oregon:

Section 2: Lots 1, 2, 3 and 4, South half of the North half.

EXCEPTING THEREFROM beginning at the East Quarter corner of Section 2 and running thence West along the center line of said Section 2, 8.15 chains to the County Road; thence North 10° 40' West 19.10 chains along County Road; thence North 19° 00' East, 33 chains along County Road; thence East 1 chain to the East line of Section 35, Township 1 South, Range 25, East of the Willamette Meridian; thence South along the East line of said Section 35 and 2, 49.70 chains to the place of beginning.

ALSO EXCEPTING all roads and road rights of way.

TRACT 3:

Parcel 3 of PARTITION PLAT 2015-6, in the County of Morrow and State of Oregon—

TRACT 4:

Parcel 2 of PARTITION PLAT 2015-5, in the County of Morrow and State of Oregon—

RECEIVED

APR 07 2023

OWRD

EXHIBIT "B"
PERMITTED ENCUMBRANCES

1. The rights of the public in roads and highways.
2. 2018-19 Morrow County taxes, a lien not yet due and payable.
3. The assessment roll and the tax roll disclose that the within described premises were specially assessed as Farm Use Land. If the land has become disqualified for the special assessment under the statute, an additional tax, interest and penalties thereon may be levied for the years in which the land was subject to the special land use assessment.
4. Easement for Right of Way, including the terms and provisions thereof, in favor of Pacific Power & Light Company, recorded February 13, 1951, in Book 53, Page 594, Morrow County Deed Records.
5. Right of Way for Electric Transmission and Distributing Lines, including the terms and provisions thereof, in favor of Columbia Basin Electric Cooperative Association, recorded April 15, 1974, as Microfilm No. M-6709, Morrow County Microfilm Records.
6. Right of Way for Electric Transmission and Distributing Lines, including the terms and provisions thereof, in favor of Columbia Basin Electric Cooperative Association, recorded November 7, 1979, as Microfilm No. M-16349, Morrow County Microfilm Records.
7. Right of Way for Electric Transmission and Distributing Lines, including the terms and provisions thereof, in favor of Columbia Basin Electric Cooperative Association, recorded November 7, 1979, as Microfilm No. M-16350, Morrow County Microfilm Records.
8. Right of Way for Electric Transmission and Distributing Lines, including the terms and provisions thereof, in favor of Columbia Basin Electric Cooperative Association, recorded May 28, 1987, as Microfilm No. M-29003, Morrow County Microfilm Records.
9. Mineral Deed, including the terms and provisions thereof, by and between Union Pacific Railroad Company as Grantor and Union Pacific Land Resources Corporation, as Grantee, recorded November 9, 1995 as Microfilm No. M-46451, Morrow County Microfilm Records.
10. Easement Deed and Agreement, including the terms and provisions thereof, by and between Union Pacific Railroad Company, as Grantor and Morrow County, as Grantee, recorded November 6, 1996 as Microfilm No. M-49401, Morrow County Microfilm Records.

Consent and Agreement Regarding use of Easement, including the terms and provisions thereof, recorded June 27, 2017, as Microfilm No. 2017-40574, Morrow County Microfilm Records.
11. Reservations, including the terms and provisions thereof, as disclosed in Quit Claim Deed by and between Union Pacific Railroad Company, a Utah corporation and Morrow County, an Oregon Governmental subdivision, Recorded November 6, 1996, as Microfilm No. M-49402, Morrow County Microfilm Records.
12. Easement for a Water Pipeline and Electrical Line, including the terms and provisions thereof, in favor of Elden L. Padberg, recorded February 16, 2005, as Microfilm No. 2005-13197, Morrow County Microfilm Records.
13. Disclaimer Statement, including the terms and provisions thereof, recorded on June 04, 2008, as Microfilm No. 2008-21987, Morrow County Microfilm Records.
14. Disclaimer Statement, including the terms and provisions thereof, recorded on May 22, 2015, as Microfilm No. 2015-36013, Morrow County Microfilm Records.

RECEIVED

APR 07 2023

OWRD

14215

EXHIBIT "B"
PERMITTED ENCUMBRANCES, CONTINUED

15. Surveyor's Affidavit of Correction, the plat amended by this affidavit is Morrow County Land Partition No 2015-5, filed for record on June 18, 2015, as Document No. 2015-36151, Morrow County Plat Records. The error and omission to be corrected is to revise the labeled area of 777.66 ACRES, M/L of Unsurveyed Parcel 3 on said sheet 2 of 4 to the corrected area of 791.08 ACRES, M/L, including the terms and provisions thereof, recorded July 10, 2015, as Microfilm No. 2015-36353, Morrow County Microfilm Records.
16. Disclaimer Statement, including the terms and provisions thereof, recorded on July 31, 2014, as Microfilm No. 2014-34612, Morrow County Microfilm Records.
17. Disclaimer Statement, including the terms and provisions thereof, recorded on May 22, 2015, as Microfilm No. 2015-36014, Morrow County Microfilm Records.
18. Life Estate Agreement dated August 30, 2018 by and between Ed Nelson and Meadowbrook Farms, LLC, an Oregon limited liability company recorded simultaneously herewith.

RECEIVED

APR 07 2023

14215
OWRD

Until a change is requested all tax statements
should be sent to Grantee at the following address:

Frank Tiegs, L.L.C. a Washington limited
liability company
PO Box 2755
Pasco, WA 99302

After Recording Please Return to:

MID-COLUMBIA TITLE COMPANY
P.O. BOX 290
BOARDMAN, OR 97818

MORROW COUNTY, OREGON

2018-42266

D-WD

Cnt=1 Stn=23 TC

05/15/2018 01:56:00 PM

\$10.00 \$11.00 \$10.00 \$20.00

\$51.00

I, Bobbi Childers, County Clerk for Morrow
County, Oregon, certify that the instrument
identified herein was recorded in the Clerk
records.

Bobbi Childers - County Clerk



STATUTORY WARRANTY DEED

KNOW ALL MEN BY THESE PRESENTS THAT, CX5 LIMITED, a Utah limited partnership, Grantor herein, does hereby grant, bargain, sell, convey and warrant unto FRANK TIEGS, L.L.C., a Washington limited liability company, Grantee, the following described tract of land in the County of Morrow, and State of Oregon, more particularly described as follows:

Government Lots 1 and 2, also known as the North Half of the Northeast Quarter and The South Half of the Northeast Quarter of Section 3, Township 2 South, Range 25, East of the Willamette Meridian, in the County of Morrow and State of Oregon.

EXCEPTING all roads and road rights of ways.

TO HAVE AND TO HOLD the granted premises unto the said Grantees, its heirs and assigns forever.

And the Grantors do covenant that they are lawfully seized in fee simple of the above granted premises free from all encumbrances except all those items of record, if any, as of the date of this deed and those shown below, if any, and that they will, and their successors heirs executors and administrators shall Warrant and forever defend the granted premises, against the lawful claims and demands of all persons, except as stated below:

THE TRUE AND ACTUAL CONSIDERATION IS \$185,714.86.

BEFORE SIGNING OR ACCEPTING THIS INSTRUMENT, THE PERSON TRANSFERRING FEE TITLE SHOULD INQUIRE ABOUT THE PERSON'S RIGHTS, IF ANY, UNDER ORS 195.300, 195.301 AND 195.305 TO 195.336 AND SECTIONS 5 TO 11, CHAPTER 424, OREGON LAWS 2007, SECTIONS 2 TO 9 AND 17, CHAPTER 855, OREGON LAWS 2009, AND SECTIONS 2 TO 7, CHAPTER 8, OREGON LAWS 2010. THIS INSTRUMENT DOES NOT ALLOW USE OF THE PROPERTY DESCRIBED IN THIS INSTRUMENT IN VIOLATION OF APPLICABLE LAND USE LAWS AND REGULATIONS. BEFORE SIGNING OR ACCEPTING THIS INSTRUMENT, THE PERSON ACQUIRING FEE TITLE TO THE PROPERTY SHOULD CHECK WITH THE APPROPRIATE CITY OR COUNTY PLANNING DEPARTMENT TO VERIFY THAT THE UNIT OF LAND BEING TRANSFERRED IS A LAWFULLY ESTABLISHED LOT OR PARCEL, AS DEFINED IN ORS 92.010 OR 215.010, TO VERIFY THE APPROVED USES OF THE LOT OR PARCEL, TO DETERMINE ANY LIMITS ON LAWSUITS AGAINST FARMING OR FOREST PRACTICES, AS DEFINED IN ORS 30.930, AND TO INQUIRE ABOUT THE RIGHTS OF NEIGHBORING PROPERTY OWNERS, IF ANY, UNDER ORS 195.300, 195.301 AND 195.305 TO 195.336 AND SECTIONS 5 TO 11, CHAPTER 424, OREGON LAWS 2007, SECTIONS 2 TO 9 AND 17, CHAPTER 855, OREGON LAWS 2009, AND SECTIONS 2 TO 7, CHAPTER 8, OREGON LAWS 2010.

RECEIVED

APR 07 2023

OWRD

Dated this 11 day of May, 2018.

CX5 LIMITED, a Utah limited partnership

Steven D. Cox
By: Steven D. Cox, General Partner

STATE OF UTAH

COUNTY OF Utah

This record was acknowledged before me this 11 day of May, 2018 by Steven D. Cox, as General Partner of CX5 LIMITED, a Utah limited partnership.

Sheila Clark

Notary Public for the State of Utah

My Commission Expires: 12-13-2020

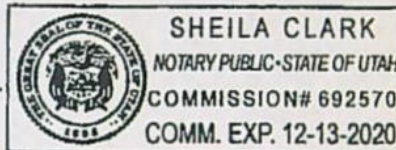

Exceptions:

1. The rights of the public in roads and highways.
2. The assessment roll and the tax roll disclose that the within described premises were specially assessed as Farm Use Land. If the land has become disqualified for the special assessment under the statute, an additional tax, interest and penalties thereon may be levied for the years in which the land was subject to the special land use assessment.
3. Unrecorded leaseholds, if any, and the rights of vendors and holders of security interest in personal property of tenants to remove said personal property at the expiration of the term.
4. Rights of tenants under existing leases or tenancies.
5. Existing Conservation Reserve Program (CRP) Government Contract, including the terms and provisions thereof, affecting the portion of said premises for the purposes stated therein.

RECEIVED

APR 07 2023

OWRD



Oregon

Tina Kotek, Governor

Water Resources Department

North Mall Office Building

725 Summer St NE, Suite A

Salem, OR 97301

Phone 503 986-0900

Fax 503 986-0904

SUPERSEDED

April 12, 2023

FRANK TIEGS LLC
PO BOX 3110
PASCO, WA 99302

SUPERSEDED

Reference: Application T-14215

On April 7, 2023, the Department received your water right Temporary Transfer Application. The application was accompanied by \$4513.22. Receipt number 140454 is enclosed.

By copy of this letter, we are asking the Watermaster for a report regarding the potential for injury to existing water rights which may be caused by the requested change.

Except as provided under ORS 540.510(3) for municipalities, you may not **temporarily** use water at the new place of use or from the new point of diversion until a final order approving the temporary transfer application has been issued by the Department. Additionally, pursuant to OAR 690-380-8010, the lands from which an irrigation water right is to be temporarily transferred and the land to which the right is to be temporarily transferred may not both receive water during the same season. If the temporary transfer is approved during an irrigation season and water has already been used at the currently authorized location during that season, then the temporary transfer will not take effect until the following season.

If the land is sold before the temporary transfer is approved, the buyer's consent to the temporary transfer will be required unless a recorded deed or other legal document clearly established that the water right was not conveyed in the sale.

If you have any questions, please contact the Transfer Section at (503) 979-9931.

Cc: Watermaster Dist. #21, Kenneth C. Thiemann (via email)
Morrow County
William Porfily, Agent
Irrigation District: Willow Creek District Improvement Co. & Ann Reece (if in District)
Bureau of Reclamation

Enclosure

SUPERSEDED

SUPERSEDED

STATE OF OREGON
WATER RESOURCES DEPARTMENT

725 Summer St. N.E. Ste. A
SALEM, OR 97301-4172
(503) 986-0900 / (503) 986-0904 (fax)

RECEIPT # 140454

INVOICE #

RECEIVED FROM: Pasco Farming, Inc.
BY:

APPLICATION
PERMIT
TRANSFER 7-14215

CASH: ☐ CHECK: # 61169 OTHER: (IDENTIFY) ☐

TOTAL REC'D \$ 4,513.22

1083 TREASURY 4170 WRD MISC CASH ACCT

0407 COPIES \$
OTHER: (IDENTIFY) \$

0243 I/S Lease 0244 Muni Water Mgmt. Plan 0245 Cons. Water

4270 WRD OPERATING ACCT

MISCELLANEOUS

0407 COPY & TAPE FEES \$
0410 RESEARCH FEES \$
0408 MISC REVENUE: (IDENTIFY) \$
TC162 DEPOSIT LIAB. (IDENTIFY) \$
0240 EXTENSION OF TIME \$

WATER RIGHTS:

0201 SURFACE WATER EXAM FEE \$ 0202 RECORD FEE \$
0203 GROUND WATER \$ 0204 \$

0205 TRANSFER \$ 4513.22

WELL CONSTRUCTION

0218 WELL DRILL CONSTRUCTOR EXAM FEE \$ 0219 LICENSE FEE \$
LANDOWNER'S PERMIT 0220 \$

OTHER (IDENTIFY)

0536 TREASURY 0437 WELL CONST. START FEE

0211 WELL CONST START FEE \$ CARD#
0210 MONITORING WELLS \$ CARD#

OTHER (IDENTIFY)

0607 TREASURY 0467 HYDRO ACTIVITY LIC NUMBER

0233 POWER LICENSE FEE (FW/WRD) \$
0231 HYDRO LICENSE FEE (FW/WRD) \$
HYDRO APPLICATION \$

TREASURY OTHER / RDX

FUND TITLE

OBJ. CODE VENDOR #

DESCRIPTION \$

RECEIPT: 140454

DATED: 4/1/2023

BY: [Signature]

Distribution - White Copy - Customer, Yellow Copy - Fiscal, Blue Copy - File, Buff Copy - Fiscal

Check No.: 61169

Check Date: Mar 28, 2023

Currency: USD

Totals:

4,513.22

.00

4,513.22

RECEIVED
APR 07 2023
OWRD

PASCO FARMING, INC.
Vendor: Oregon Water Resources
Invoice No. 230328
Invoice Date Mar 28, 2023
MB - 2023 WaterRights Transfer Filing Fees

Description

ID: PORWR

P.O. No.

Voucher Amt 4,513.22

Discount Amt .00

Pay Amount 4,513.22

61169

Application for Water Right
Temporary or Drought Temporary Transfer
Part 1 of 5 – Minimum Requirements Checklist



Oregon Water Resources Department
725 Summer Street NE, Suite A
Salem, Oregon 97301-1266
(503) 986-0900
www.oregon.gov/OWRD

This temporary transfer application will be returned if Parts 1 through 5
and all required attachments are not completed and included.

For questions, please call (503) 986-0900, and ask for Transfer Section.

FOR ALL TEMPORARY TRANSFER APPLICATIONS

Check all items included with this application. (N/A = Not Applicable)

- ☒ Part 1 – Completed Minimum Requirements Checklist.
- ☒ Part 2 – Completed Temporary Transfer Application Map Checklist.
- ☒ Part 3 – Application Fee, payable by check to the Oregon Water Resources Department, and completed Fee Worksheet, page 3. Try the online fee calculator at:
http://apps.wrd.state.or.us/apps/misc/wrd_fee_calculator.
- ☒ Part 4 – Completed Applicant Information and Signature.
- ☒ Part 5 – Information about Transferred Water Rights: **How many water rights are to be transferred? Seven** List them here: 30021, 94967, S-54980/T-11664 & T-12133, S-55268, 94969, 82489, & 96377
Please include a separate Part 5 for each water right. (See instructions on page 6)
- ☒ ☐ N/A For standard Temporary Transfer (one to five years) **Begin Year:** April 2023 **End Year:** Oct 2023.
- ☐ ☐ N/A Temporary Drought Transfer (Only in counties where the Governor has declared drought)

Attachments:

- ☒ Completed Temporary Transfer Application Map.
- ☒ Completed Evidence of Use Affidavit and supporting documentation.
- ☒ Current recorded deed for the land **from** which the authorized place of use is temporarily being moved.
- ☐ ☒ N/A Affidavit(s) of Consent from Landowner(s) (if the applicant does not own the land upon which the water right is located.)
- ☒ ☐ N/A Supplemental Form D – For water rights served by or issued in the name of a district. Complete when the temporary transfer applicant is not the district.
- ☒ ☐ N/A Oregon Water Resources Department's Land Use Information Form with approval and signature from each local land use authority in which water is to be diverted, conveyed, and/or used. Not required if water is to be diverted, conveyed, and/or used only on federal lands or if all of the following apply: a) a change in place of use only, b) no structural changes, c) the use of water is for irrigation only, and d) the use is located within an irrigation district or an exclusive farm use zone.
- ☐ ☒ N/A Water Well Report/Well Log for changes in point(s) of appropriation (well(s)) or additional point(s) of appropriation (if necessary to convey water to the proposed place of use).

(For Staff Use Only)

WE ARE RETURNING YOUR APPLICATION FOR THE FOLLOWING REASON(S):

- ☐ Application fee not enclosed/insufficient ☐ Map not included or incomplete
- ☐ Land Use Form not enclosed or incomplete
- ☐ Additional signature(s) required ☐ Part _____ is incomplete

Other/Explanation _____

Staff: _____ Phone: _____ Date: ____/____/____

RECEIVED

14215

APR 07 2023

Part 2 of 5 – Temporary Transfer Application Map Checklist

RECEIVED

APR 07 2023

Your temporary transfer application will be returned if any of the map requirements listed below are not met.

OWRD

Please be sure that the temporary transfer application map you submit includes all the required items and matches the existing water right map. Check all boxes that apply.

- ☒ ☐ N/A If **more than three** water rights are involved, separate maps are needed for each water right.
- ☒ Permanent quality printed with dark ink on good quality paper.
- ☒ The size of the map can be 8½ x 11 inches, 8½ x 14 inches, 11 x 17 inches, or up to 30 x 30 inches. For 30 x 30 inch maps, one extra copy is required.
- ☒ A north arrow, a legend, and scale.
- ☒ The scale of the map must be: 1 inch = 400 feet, 1 inch = 1,320 feet; the scale of the Final Proof/Claim of Beneficial Use Map (the map used when the permit was certificated); the scale of the county assessor map if the scale is not smaller than 1 inch = 1,320 feet; or a scale that has been pre-approved by the Department.
- ☒ Township, Range, Section, ¼ ¼, DLC, Government Lot, and other recognized public land survey lines.
- ☒ Tax lot boundaries (property lines) are required. Tax lot numbers are recommended.
- ☒ Major physical features including rivers and creeks showing direction of flow, lakes and reservoirs, roads, and railroads.
- ☒ Major water delivery system features from the point(s) of diversion/appropriation such as main pipelines, canals, and ditches.
- ☒ Existing place of use that includes separate hachuring for each water right, priority date, and use including number of acres in each quarter-quarter section, government lot, or in each quarter-quarter section as projected within government lots, donation land claims, or other recognized public land survey subdivisions. If less than the entirety of the water right is being changed, a separate hachuring is needed for lands left unchanged.
- ☒ ☐ N/A Proposed temporary place of use that includes separate hachuring for each water right, priority date, and use including number of acres in each quarter-quarter section, government lot, or in each quarter-quarter section as projected within government lots, donation land claims, or other recognized public land survey subdivisions.
- ☒ Existing point(s) of diversion or well(s) with distance and bearing or coordinates from a recognized survey corner. This information can be found in your water right certificate or permit.
- ☒ ☐ N/A If you are proposing a change in point(s) of diversion or well(s) to convey water to the new temporary place of use, show the proposed location and label it clearly with distance and bearing or coordinates. If GPS coordinates are used, latitude-longitude coordinates may be expressed as either degrees-minutes-seconds with at least one digit after the decimal (example – 42°32'15.5") or degrees-decimal with five or more digits after the decimal (example – 42.53764°).

RECEIVED
APR 07 2023
OWRD

[illegible]

1	Base Fee (includes drought application and recording fee for up to 1 cfs)	1	\$200.00
	Enter the cfs for the portions of the rights to be transferred (see example below*): _____ (2a) Subtract 1.0 from the number in 2a above: _____ (2b) If 2b is 0, enter 0 on line 2 » » » » » » » » » » » » » » » » » If 2b is greater than 0, round up to the nearest whole number: _____ (2c) and multiply 2c by \$50, then enter on line 2 » » » » » » » » » »		
2		2	
3	Add entries on lines 1 through 2 above » » » » » » » » » » Transfer Fee:	3	4513.12

1. Divide total authorized cfs by total acres in the water right (for C12345, $1.25 \text{ cfs} \div 100 \text{ ac}$); then multiply by the number of acres to be transferred to get the transfer cfs ($\times 45 \text{ ac} = 0.56 \text{ cfs}$).
2. If the water right certificate does not list total cfs, but identifies the allowable use as $1/40$ or $1/80$ of a cfs per acre; multiply number of acres proposed for change by either 0.025 ($1/40$) or 0.0125 ($1/80$). (For C87654, $45.0 \text{ ac} \times 0.0125 \text{ cfs/ac} = 0.56 \text{ cfs}$)
3. Add cfs for the portions of water rights on all the land included in the transfer; however **do not count cfs for supplemental rights on acreage for which you have already calculated the cfs fee for the primary right on the same land**. The fee should be assessed only once for each "on the ground" acre included in the transfer. (In this example, blank 2a would be only 0.56 cfs, since both rights serve the same 45.0 acres. Blank 2b would be 0 and Line 2 would then also become 0).

Part 4 of 5 – Applicant Information and Signature

Applicant Information

APPLICANT/BUSINESS NAME Frank Tiegs, LLC		PHONE NO. (509) 545-4545	ADDITIONAL CONTACT NO.
ADDRESS P.O. Box 3110		FAX NO.	
CITY Pasco	STATE WA	ZIP 99302	E-MAIL FRANK@FTIEGS.COM
BY PROVIDING AN E-MAIL ADDRESS, CONSENT IS GIVEN TO RECEIVE ALL CORRESPONDENCE FROM THE DEPARTMENT ELECTRONICALLY. COPIES OF THE FINAL ORDER DOCUMENTS WILL ALSO BE MAILED.			

Agent Information – The agent is authorized to represent the applicant in all matters relating to this application.

AGENT/BUSINESS NAME William Porfily		PHONE NO. (541) 561-7259	ADDITIONAL CONTACT NO.
ADDRESS P.O. Box 643		FAX NO.	
CITY STANFIELD	STATE OR	ZIP 97875	E-MAIL WPORFILY@GMAQIL.COM
BY PROVIDING AN E-MAIL ADDRESS, CONSENT IS GIVEN TO RECEIVE ALL CORRESPONDENCE FROM THE DEPARTMENT ELECTRONICALLY. COPIES OF THE FINAL ORDER DOCUMENTS WILL ALSO BE MAILED.			

Explain in your own words what you propose to accomplish with this transfer application and why:
To temporary relocate Water Rights to area with better soils for the propose of growing higher value crops-potatoes.

If you need additional space, continue on a separate piece of paper and attach to the application as "Attachment 1".

I (we) affirm that the information contained in this application is true and accurate.

Applicant signature

Print Name (and Title if applicable)

3-29-23
Date

Applicant signature

Print Name (and Title if applicable)

Date

Is the applicant the sole owner of the land on which the water right, or portion thereof, proposed for transfer is located? ☒ Yes ☐ No

If NO, include signatures of all landowners (and mailing and/or e-mail addresses if different than the applicant's) or attach affidavits of consent from all landowners or individuals/entities (and mailing and/or e-mail addresses) to which the water right(s) has been conveyed.

RECEIVED

APR 07 2023

OWRD

☒ Check here if any of the water rights proposed for transfer are or will be located within or served by an irrigation or other water district. (NOTE: If this box is checked, you must complete and attach Supplemental Form D.)

DISTRICT NAME Willow Creek District Improvement Co.	ADDRESS 55805 Hwy 74	
CITY HEPPNER	STATE OR	ZIP 97836

☐ Check here if water for any of the rights supplied under a water service agreement or other contract for stored water with a federal agency or other entity.

ENTITY NAME BUREAU OF RECLAMATION	ADDRESS 1150 NORTH CURTIS ROAD	
CITY BOISE	STATE ID	ZIP 83706-1234

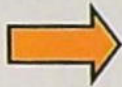

To meet State Land Use Consistency Requirements, you must list all local governments (each county, city, municipal corporation, or tribal government) within whose jurisdiction water will be diverted, conveyed and/or used.

ENTITY NAME MORROW COUNTY	ADDRESS 100 S COURT ST	
CITY Heppner	STATE OR	ZIP 97836

ENTITY NAME	ADDRESS	
CITY	STATE	ZIP

RECEIVED

APR 07 2023

OWRD

Part 5 of 5 – Water Right Information Water Right 1 of 6

Please use a separate Part 5 for each water right being changed. See instructions on page 6, to copy and paste additional Part 5s, or to add rows to tables within the form.

Water Right Certificate # **82489**

RECEIVED

Description of Water Delivery System

APR 07 2023

System capacity: **10 CFS** cubic feet per second (cfs) OR

OWRD

_____ gallons per minute (gpm)

Describe the current water delivery system or the system that was in place at some time within the last five years. Include information on the pumps, canals, pipelines, and sprinklers used to divert, convey, and apply the water at the authorized place of use. Water is delivered to the Meadow Brook Farm through the Heppner Lexington Pipeline under gravity flow pressure and distributed through delivery system shown on the delivery system map

Table 1. Location of Authorized and Proposed Point(s) of Diversion (POD) or Appropriation (POA)
(Note: If the POD/POA name is not specified on the certificate, assign it a name or number here.)

POD/POA Name or Number	Is this POD/POA Authorized on the Certificate or is it Proposed?	If POA, OWRD Well Log ID# (or Well ID Tag # L-___)	Twp	Rng	Sec	¼ ¼	Tax Lot, DLC or Gov't Lot	Measured Distances (from a recognized survey corner)
POD#1	<input checked="" type="checkbox"/> Authorized <input type="checkbox"/> Proposed		1 S	25 E	34	N 1/2 SE	TL 4500	
Heppner-Lexington Pipeline	<input type="checkbox"/> Authorized <input checked="" type="checkbox"/> Proposed		2 S	26 E	27	NW NW	TL 601	1120 ft S & 1820 ft E from NW Corner Section 27

Check all type(s) of temporary change(s) proposed below (change "CODES" are provided in parentheses):

- ☒ Place of Use (POU)
 ☐ Appropriation/Well (POA)
- ☒ Point of Diversion (POD)
 ☐ Additional Point of Appropriation (APOA)
- ☐ Additional Point of Diversion (APOD)

Check all type(s) of temporary change(s) due to drought proposed below (change "CODES" are provided in parentheses):

- ☐ Place of Use (POU)
 ☐ Point of Appropriation/Well (POA)
- ☐ Character of Use (USE)
 ☐ Additional Point of Appropriation (APOA)
- ☐ Point of Diversion (POD)
 ☐ Additional Point of Diversion (APOD)

Will all of the proposed changes affect the entire water right?

- ☐ Yes Complete only the Proposed ("to" lands) section of Table 2 on the next page. Use the "CODES" listed above to describe the proposed changes.
- ☒ No Complete all of Table 2 to describe the portion of the water right to be changed.

Please use and attach additional pages of Table 2 as needed.
See page 6 for instructions.

Do you have questions about how to fill-out the tables?
Contact the Department at 503-986-0900 and ask for Transfer Staff.

Table 2. Description of Temporary Changes to Water Right Certificate # 82489

List only the part of the right that will be changed. For the acreage in each $\frac{1}{4}$ $\frac{1}{4}$, list the change proposed. If more than one change, specify the acreage associated with each change. If more than one POD/POA, specify the acreage associated with each POD/POA.

AUTHORIZED (the "from" or "off" lands) The listing that appears on the Certificate BEFORE PROPOSED CHANGES List only that part or portion of the water right that will be changed.											Proposed Changes (see "CODES" from previous page)	PROPOSED (the "to" or "on" lands) The listing as it would appear AFTER PROPOSED CHANGES are made.										
Twp	Rng	Sec	¼ ¼	Tax Lot	Gvt Lot or DLC	Acres	Type of USE listed on Certificate	POD(s) or POA(s) (name or number from Table 1)	Priority Date	Twp		Rng	Sec	¼ ¼	Tax Lot	Gvt Lot or DLC	Acres	New Type of USE	POD(s)/ POA(s) to be used (from Table 1)	Priority Date		
1	S	25	E 34	NE NE	4500		8.8	Irr	POD#1	1875	POU/POD	2	S	25	E 3	SW NE	700		9.8	Irr	Heppner- Lexington Pipeline	1875
1	S	25	E 34	NW NE	4500		1.0	Irr	POD#1	1875												
TOTAL ACRES								TOTAL ACRES														

Additional remarks: _____

14215

RECEIVED

APR 07 2023

OWRD

TACS

For Place of Use Changes

Are there other water right certificates, water use permits or ground water registrations associated with the "from" or the "to" lands? ☒ Yes ☐ No

If YES, list the certificate, water use permit, or ground water registration numbers: **Permit S-54980 & Permit S-55268 Certificate 94969 & Certificate 96377**

Pursuant to ORS 540.525, any "layered" water use such as an irrigation right that is supplemental to a primary right proposed for temporary transfer can be included in the transfer or remain unused on the authorized place of use. If the primary water right does not revert soon enough to allow use of the supplemental right within five years, the supplemental right shall become subject to cancellation for nonuse under ORS 540.610.

If a change in point(s) of appropriation (well(s)) or additional point(s) of appropriation is necessary to convey the water to the new temporary place of use you must provide:

- ☐ Well log(s) for each authorized and proposed well(s) that are clearly labeled and associated with the corresponding well(s) in Table 1 above and on the accompanying application map. (Tip: You may search for well logs on the Department's web page at: http://apps.wrd.state.or.us/apps/gw/well_log/Default.aspx)

AND/OR

- ☐ Describe the construction of the authorized and proposed well(s) in Table 3 below for any well that does not have a well log. For a *proposed well(s) not yet constructed or built*, provide "a best estimate" for each requested information element in the table. The Department recommends you consult a licensed well driller, geologist, or certified water right examiner to assist with assembling the information necessary to complete Table 3.

Table 3. Construction of Point(s) of Appropriation

Any well(s) in this listing must be clearly tied to corresponding well(s) described in Table 1 and shown on the accompanying application map. Failure to provide the information will delay the processing of your transfer application until it is received. The information is necessary for the Department to assess whether the proposed well(s) will access the same source aquifer as the authorized point(s) of appropriation (POA). The Department is prohibited by law from approving POA changes that do not access the same source aquifer.

Proposed or Authorized POA Name or Number	Is well already built? (Yes or No)	If an existing well, OWRD Well ID Tag No. L-____	Total well depth	Casing Diameter	Casing Intervals (feet)	Seal depth(s) (intervals)	Perforated or screened intervals (in feet)	Static water level of completed well (in feet)	Source aquifer (sand, gravel, basalt, etc.)	Well - specific rate (cfs or gpm). If less than full rate of water right
N/A										

RECEIVED

APR 07 2023

OWRD

Part 5 of 5 – Water Right Information Water Right 2 of 6

Please use a separate Part 5 for each water right being changed. See instructions on page 6, to copy and paste additional Part 5s, or to add rows to tables within the form.

Water Right Certificate # 30021

Description of Water Delivery System

System capacity: 10 CFS cubic feet per second (cfs) OR

_____ gallons per minute (gpm)

RECEIVED

APR 07 2023

OWRD

Describe the current water delivery system or the system that was in place at some time within the last five years. Include information on the pumps, canals, pipelines, and sprinklers used to divert, convey, and apply the water at the authorized place of use. Water is delivered to the Meadow Brook Farm through the Heppner Lexington Pipeline under gravity flow pressure and distributed through delivery system shown on the delivery system map

Table 1. Location of Authorized and Proposed Point(s) of Diversion (POD) or Appropriation (POA)
(Note: If the POD/POA name is not specified on the certificate, assign it a name or number here.)

POD/POA Name or Number	Is this POD/POA Authorized on the Certificate or is it Proposed?	If POA, OWRD Well Log ID# (or Well ID Tag # L-___)	Twp	Rng	Sec	¼	¼	Tax Lot, DLC or Gov't Lot	Measured Distances (from a recognized survey corner)
POD#1	<input checked="" type="checkbox"/> Authorized <input type="checkbox"/> Proposed		1 S	25 E	35	NE	SE	TL 4500	
Heppner-Lexington Pipeline	<input type="checkbox"/> Authorized <input checked="" type="checkbox"/> Proposed		2 S	26 E	27	NW	NW	TL 601	1120 ft S & 1820 ft E from NW Corner Section 27

Check all type(s) of temporary change(s) proposed below (change "CODES" are provided in parentheses):

- | | |
|---|---|
| <input checked="" type="checkbox"/> Place of Use (POU) | <input type="checkbox"/> Appropriation/Well (POA) |
| <input checked="" type="checkbox"/> Point of Diversion (POD) | <input type="checkbox"/> Additional Point of Appropriation (APOA) |
| <input type="checkbox"/> Additional Point of Diversion (APOD) | |

Check all type(s) of temporary change(s) due to drought proposed below (change "CODES" are provided in parentheses):

- | | |
|---|---|
| <input type="checkbox"/> Place of Use (POU) | <input type="checkbox"/> Point of Appropriation/Well (POA) |
| <input type="checkbox"/> Character of Use (USE) | <input type="checkbox"/> Additional Point of Appropriation (APOA) |
| <input type="checkbox"/> Point of Diversion (POD) | <input type="checkbox"/> Additional Point of Diversion (APOD) |

Will all of the proposed changes affect the entire water right?

- ☒ Yes Complete only the Proposed ("to" lands) section of Table 2 on the next page. Use the "CODES" listed above to describe the proposed changes.
- ☐ No Complete all of Table 2 to describe the portion of the water right to be changed.

Please use and attach additional pages of Table 2 as needed.
See page 6 for instructions.

Do you have questions about how to fill-out the tables?
Contact the Department at 503-986-0900 and ask for Transfer Staff.

Table 2. Description of Temporary Changes to Water Right Certificate # 30021

List only the part of the right that will be changed. For the acreage in each ¼ ¼, list the change proposed. If more than one change, specify the acreage associated with each change. If more than one POD/POA, specify the acreage associated with each POD/POA.

AUTHORIZED (the "from" or "off" lands) The listing that appears on the Certificate BEFORE PROPOSED CHANGES List only that part or portion of the water right that will be changed.											Proposed Changes (see "CODES" from previous page)	PROPOSED (the "to" or "on" lands) The listing as it would appear AFTER PROPOSED CHANGES are made.											
Twp	Rng		Sec	¼ ¼		Tax Lot	Gvt Lot or DLC	Acres	Type of USE listed on Certificate	POD(s) or POA(s) (name or number from Table 1)		Priority Date	Twp	Rng		Sec	¼ ¼		Tax Lot	Gvt Lot or DLC	Acres	New Type of USE	POD(s)/ POA(s) to be used (from Table 1)

Additional remarks: _____

RECEIVED

APR 07 2023

OWRD

TACS

1421

For Place of Use Changes

Are there other water right certificates, water use permits or ground water registrations associated with the "from" or the "to" lands? ☒ Yes ☐ No

If YES, list the certificate, water use permit, or ground water registration numbers: **Permit S-54980 & Permit S-55268 Certificate 94969 & Certificate 96377**

Pursuant to ORS 540.525, any "layered" water use such as an irrigation right that is supplemental to a primary right proposed for temporary transfer can be included in the transfer or remain unused on the authorized place of use. If the primary water right does not revert soon enough to allow use of the supplemental right within five years, the supplemental right shall become subject to cancellation for nonuse under ORS 540.610.

If a change in point(s) of appropriation (well(s)) or additional point(s) of appropriation is necessary to convey the water to the new temporary place of use you must provide:

- ☐ Well log(s) for each authorized and proposed well(s) that are clearly labeled and associated with the corresponding well(s) in Table 1 above and on the accompanying application map. (Tip: You may search for well logs on the Department's web page at: http://apps.wrd.state.or.us/apps/gw/well_log/Default.aspx)

AND/OR

- ☐ Describe the construction of the authorized and proposed well(s) in Table 3 below for any well that does not have a well log. For a *proposed well(s) not yet constructed or built*, provide "a best estimate" for each requested information element in the table. The Department recommends you consult a licensed well driller, geologist, or certified water right examiner to assist with assembling the information necessary to complete Table 3.

Table 3. Construction of Point(s) of Appropriation

Any well(s) in this listing must be clearly tied to corresponding well(s) described in Table 1 and shown on the accompanying application map. Failure to provide the information will delay the processing of your transfer application until it is received. The information is necessary for the Department to assess whether the proposed well(s) will access the same source aquifer as the authorized point(s) of appropriation (POA). The Department is prohibited by law from approving POA changes that do not access the same source aquifer.

Proposed or Authorized POA Name or Number	Is well already built? (Yes or No)	If an existing well, OWRD Well ID Tag No. L-___	Total well depth	Casing Diameter	Casing Intervals (feet)	Seal depth(s) (intervals)	Perforated or screened intervals (in feet)	Static water level of completed well (in feet)	Source aquifer (sand, gravel, basalt, etc.)	Well - specific rate (cfs or gpm). If less than full rate of water right
N/A										

RECEIVED
 APR 07 2023
 OWRD

Part 5 of 5 – Water Right Information Water Right 3 of 6

Please use a separate Part 5 for each water right being changed. See instructions on page 6, to copy and paste additional Part 5s, or to add rows to tables within the form.

Water Right Certificate # 94969 Remaining T-12605-rr 82491

Description of Water Delivery System

System capacity: 10 CFS cubic feet per second (cfs) OR

_____ gallons per minute (gpm)

RECEIVED

APR 07 2023

OWRD

Describe the current water delivery system or the system that was in place at some time within the last five years. Include information on the pumps, canals, pipelines, and sprinklers used to divert, convey, and apply the water at the authorized place of use. 300 hp Turbine Well Pump pumps water through delivry system shown on the delivery system map

Table 1. Location of Authorized and Proposed Point(s) of Diversion (POD) or Appropriation (POA)

(Note: If the POD/POA name is not specified on the certificate, assign it a name or number here.)

POD/POA Name or Number	Is this POD/POA Authorized on the Certificate or is it Proposed?	If POA, OWRD Well Log ID# (or Well ID Tag # L-___)	Twp		Rng		Sec	¼ ¼		Tax Lot, DLC or Gov't Lot	Measured Distances (from a recognized survey corner)
Well #1	<input checked="" type="checkbox"/> Authorized <input type="checkbox"/> Proposed		1	S	25	E	35	NW	SE	TL 4500	1810 ft North and 1680 ft West from the SE Corner, Section 35
	<input type="checkbox"/> Authorized <input type="checkbox"/> Proposed										

Check all type(s) of temporary change(s) proposed below (change "CODES" are provided in parentheses):

- | | |
|---|---|
| <input checked="" type="checkbox"/> Place of Use (POU) | <input type="checkbox"/> Appropriation/Well (POA) |
| <input type="checkbox"/> Point of Diversion (POD) | <input type="checkbox"/> Additional Point of Appropriation (APOA) |
| <input type="checkbox"/> Additional Point of Diversion (APOD) | |

Check all type(s) of temporary change(s) due to drought proposed below (change "CODES" are provided in parentheses):

- | | |
|---|---|
| <input type="checkbox"/> Place of Use (POU) | <input type="checkbox"/> Point of Appropriation/Well (POA) |
| <input type="checkbox"/> Character of Use (USE) | <input type="checkbox"/> Additional Point of Appropriation (APOA) |
| <input type="checkbox"/> Point of Diversion (POD) | <input type="checkbox"/> Additional Point of Diversion (APOD) |

Will all of the proposed changes affect the entire water right?

- ☒ Yes Complete only the Proposed ("to" lands) section of Table 2 on the next page. Use the "CODES" listed above to describe the proposed changes.
- ☐ No Complete all of Table 2 to describe the portion of the water right to be changed.

Please use and attach additional pages of Table 4 as needed.
See page 6 for instructions.

Do you have questions about how to
Contact the Department at 503-986-

RECEIVED
APR 07 2023
OWRD

Table 4. Description of Changes to Water Right Certificate # 94969

AUTHORIZED (the "from" or "off" lands) The listing that appears on the certificate BEFORE PROPOSED CHANGES List only that part or portion of the water right that will be changed.												Proposed Changes (see "CODES" from previous page)	PROPOSED (the The listing as it would appear AFTER PROPOSED CHANGES are made.													
Twp	Rng	Sec	¼	¼	Tax Lot	Gvt Lot or DLC	Acres	Type of USE listed on Certificate	POD(s) or POA(s) (name or number from Table 1)	Priority Date	Twp		Rng	Sec	¼	¼	Tax Lot	Gvt Lot or DLC	Acres	New Type of USE	POD(s)/ POA(s) to be used (from Table 1)	Priority Date				
1	S	25	E	34	NW	NE	4500		16.2	Irr	Well #1	09-1-1973	POU	1	S	25	E	35	NE	SW	4500		17.2	Irr	Well #1	09-1-1973
1	S	25	E	34	SW	NE	4500		39.3	Irr	Well #1	09-1-1973	POU	1	S	25	E	35	NW	SW	4500		15.6	Irr	Well #1	09-1-1973
1	S	25	E	34	SE	NE	4500		31.3	Irr	Well #1	09-1-1973	POU	1	S	25	E	35	SW	SW	4500		15.5	Irr	Well #1	09-1-1973
1	S	25	E	34	NE	SE	4500		17.6	Irr	Well #1	09-1-1973	POU	1	S	25	E	35	SE	SW	4500		12.0	Irr	Well #1	09-1-1973
1	S	25	E	34	NW	SE	4500		14.5	Irr	Well #1	09-1-1973	POU	1	S	25	E	35	NE	SE	4500		3.5	Irr	Well #1	09-1-1973
1	S	25	E	34	SE	SE	4500		9.1	Irr	Well #1	09-1-1973	POU	1	S	25	E	35	NW	SE	4500		11.0	Irr	Well #1	09-1-1973
1	S	25	E	35	SW	NE	4500		0.4	Irr	Well #1	09-1-1973	POU	1	S	25	E	35	SW	SE	4500		40.0	Irr	Well #1	09-1-1973
1	S	25	E	35	NW	NW	4500		0.6	Irr	Well #1	09-1-1973	POU	1	S	25	E	35	SE	SE	4500		25.6	Irr	Well #1	09-1-1973
1	S	25	E	35	SW	NW	4500		19.2	Irr	Well #1	09-1-1973	POU	2	S	25	E	2	NE	NE	500	1	10.6	Irr	Well #1	09-1-1973
1	S	25	E	35	SE	NW	4500		6.3	Irr	Well #1	09-1-1973	POU	2	S	25	E	2	NW	NE	500	2	27.0	Irr	Well #1	09-1-1973
1	S	25	E	35	NE	SW	4500		37.3	Irr	Well #1	09-1-1973	POU	2	S	25	E	2	SW	NE	500		31.9	Irr	Well #1	09-1-1973
1	S	25	E	35	NW	SW	4500		30.4	Irr	Well #1	09-1-1973	POU	2	S	25	E	2	SE	NE	500		5.5	Irr	Well #1	09-1-1973
									222.2				POU	2	S	25	E	2	NE	NW	500	3	3.7	Irr	Well #1	09-1-1973
													POU	2	S	25	E	3	NE	NE	700	1	30.1	Irr	Well #1	09-1-1973
																							249.2			

1	S	25	E	35	SW	SW	4500		24.8	Irr	Well #1	09-1-1973	POU	2	S	25	E	3	SW	NE	700		16.0	Irr	Well #1	09-1-1973
1	S	25	E	35	SE	SW	4500		13.5	Irr	Well #1	09-1-1973	POU	2	S	25	E	3	SE	NE	700		31.3	Irr	Well #1	09-1-1973
1	S	25	E	35	NE	SE	4500		4.9	Irr	Well #1	09-1-1973	POU	2	S	25	E	2	SE	SW	600		2.0	Irr	Well #1	09-1-1973
1	S	25	E	35	NW	SE	4500		20.5	Irr	Well #1	09-1-1973	POU	2	S	25	E	2	SW	SE	600		2.2	Irr	Well #1	09-1-1973
1	S	25	E	35	SW	SE	4500		40.0	Irr	Well #1	09-1-1973	POU	2	S	25	E	10	NE	NE	600		0.2	Irr	Well #1	09-1-1973
1	S	25	E	35	SE	SE	4500		26.8	Irr	Well #1	09-1-1973	POU	2	S	25	E	10	SE	NE	600		6.7	Irr	Well #1	09-1-1973
2	S	25	E	2	NE	NE	500	1	12.8	Irr	Well #1	09-1-1973	POU	2	S	25	E	11	NE	NE	600		1.1	Irr	Well #1	09-1-1973
2	S	25	E	2	NW	NE	500	2	28.7	Irr	Well #1	09-1-1973	POU	2	S	25	E	11	NW	NE	600		36.4	Irr	Well #1	09-1-1973
2	S	25	E	2	SW	NE	500		33.9	Irr	Well #1	09-1-1973	POU	2	S	25	E	11	SW	NE	600		31.7	Irr	Well #1	09-1-1973
2	S	25	E	2	SE	NE	500		8.3	Irr	Well #1	09-1-1973	POU	2	S	25	E	11	SE	NE	600		0.6	Irr	Well #1	09-1-1973
2	S	25	E	2	NE	NW	500	3	5.3	Irr	Well #1	09-1-1973	POU	2	S	25	E	11	NE	NW	600		34.3	Irr	Well #1	09-1-1973
									219.5				POU	2	S	25	E	11	NW	NW	600		0.8	Irr	Well #1	09-1-1973
							Total		441.7				POU	2	S	25	E	11	SW	NW	600		0.4	Irr	Well #1	09-1-1973
													POU	2	S	25	E	11	SE	NW	600		28.8	Irr	Well #1	09-1-1973
																						192.5				
																					Total	441.7				
Supplemental Irrigation														Supplemental Irrigation												
1	S	25	E	34	NE	NE	4500		8.5	Supp Irr	Well #1	09-1-1973	POU	2	S	25	E	3	NW	NE	700		28.7	Supp Irr	Well #1	09-1-1973
1	S	25	E	34	NW	NE	4500		0.8	Supp Irr	Well #1	09-1-1973	POU	2	S	25	E	3	SW	NE	700		9.8	Supp Irr	Well #1	09-1-1973
1	S	25	E	35	SW	NE	4500		2.8	Supp Irr	Well #1	09-1-1973	POU										38.5			
1	S	25	E	35	NW	NW	4500		1.4	Supp Irr		09-1-1973	POU													

RECEIVED

APR 07 2023

OWRD

[illegible]

Additional remarks:_____

RECEIVED
APR 07 2023
OWRD

For Place of Use Changes

Are there other water right certificates, water use permits or ground water registrations associated with the "from" or the "to" lands? ☒ Yes ☐ No

If YES, list the certificate, water use permit, or ground water registration numbers: Certs 94967, 30021, 82489 & 96377; Permits S-54980 & S-55268

Pursuant to ORS 540.525, any "layered" water use such as an irrigation right that is supplemental to a primary right proposed for temporary transfer can be included in the transfer or remain unused on the authorized place of use. If the primary water right does not revert soon enough to allow use of the supplemental right within five years, the supplemental right shall become subject to cancellation for nonuse under ORS 540.610.

If a change in point(s) of appropriation (well(s)) or additional point(s) of appropriation is necessary to convey the water to the new temporary place of use you must provide:

- ☐ Well log(s) for each authorized and proposed well(s) that are clearly labeled and associated with the corresponding well(s) in Table 1 above and on the accompanying application map. (Tip: You may search for well logs on the Department's web page at: http://apps.wrd.state.or.us/apps/gw/well_log/Default.aspx)

AND/OR

- ☐ Describe the construction of the authorized and proposed well(s) in Table 3 below for any well that does not have a well log. For a *proposed well(s) not yet constructed or built*, provide "a best estimate" for each requested information element in the table. The Department recommends you consult a licensed well driller, geologist, or certified water right examiner to assist with assembling the information necessary to complete Table 3.

Table 3. Construction of Point(s) of Appropriation

Any well(s) in this listing must be clearly tied to corresponding well(s) described in Table 1 and shown on the accompanying application map. Failure to provide the information will delay the processing of your transfer application until it is received. The information is necessary for the Department to assess whether the proposed well(s) will access the same source aquifer as the authorized point(s) of appropriation (POA). The Department is prohibited by law from approving POA changes that do not access the same source aquifer.

Proposed or Authorized POA Name or Number	Is well already built? (Yes or No)	If an existing well, OWRD Well ID Tag No. L-____	Total well depth	Casing Diameter	Casing Intervals (feet)	Seal depth(s) (intervals)	Perforated or screened intervals (in feet)	Static water level of completed well (in feet)	Source aquifer (sand, gravel, basalt, etc.)	Well - specific rate (cfs or gpm). If less than full rate of water right
N/A										

RECEIVED

APR 07 2023

OWRD

Part 5 of 5 – Water Right Information Water Right 4 of 6

Please use a separate Part 5 for each water right being changed. See instructions on page 6, to copy and paste additional Part 5s, or to add rows to tables within the form.

Water Right Certificate # 94967

Description of Water Delivery System

System capacity: 10 CFS cubic feet per second (cfs) OR

_____ gallons per minute (gpm)

RECEIVED

APR 07 2023

OWRD

Describe the current water delivery system or the system that was in place at some time within the last five years. Include information on the pumps, canals, pipelines, and sprinklers used to divert, convey, and apply the water at the authorized place of use. Water is delivered to the Meadow Brook Farm through the Heppner Lexington Pipeline under gravity flow pressure and distributed through delivery system shown on the delivery system map

Table 1. Location of Authorized and Proposed Point(s) of Diversion (POD) or Appropriation (POA)
(Note: If the POD/POA name is not specified on the certificate, assign it a name or number here.)

POD/POA Name or Number	Is this POD/POA Authorized on the Certificate or is it Proposed?	If POA, OWRD Well Log ID# (or Well ID Tag # L-_____)	Twp	Rng	Sec	¼	¼	Tax Lot, DLC or Gov't Lot	Measured Distances (from a recognized survey corner)
POD#1	<input checked="" type="checkbox"/> Authorized <input type="checkbox"/> Proposed		1 S	25 E	35	NE	SE	TL 4500	1550 ft North & 640 ft West from the SE Corner Section 35
Heppner-Lexington Pipeline	<input type="checkbox"/> Authorized <input checked="" type="checkbox"/> Proposed		2 S	26 E	27	NW	NW	TL 601	1120 ft S & 1820 ft E from NW Corner Section 27

Check all type(s) of temporary change(s) proposed below (change "CODES" are provided in parentheses):

- | | |
|---|---|
| <input checked="" type="checkbox"/> Place of Use (POU) | <input type="checkbox"/> Appropriation/Well (POA) |
| <input checked="" type="checkbox"/> Point of Diversion (POD) | <input type="checkbox"/> Additional Point of Appropriation (APOA) |
| <input type="checkbox"/> Additional Point of Diversion (APOD) | |

Check all type(s) of temporary change(s) due to drought proposed below (change "CODES" are provided in parentheses):

- | | |
|---|---|
| <input type="checkbox"/> Place of Use (POU) | <input type="checkbox"/> Point of Appropriation/Well (POA) |
| <input type="checkbox"/> Character of Use (USE) | <input type="checkbox"/> Additional Point of Appropriation (APOA) |
| <input type="checkbox"/> Point of Diversion (POD) | <input type="checkbox"/> Additional Point of Diversion (APOD) |

Will all of the proposed changes affect the entire water right?

- ☐ Yes Complete only the Proposed ("to" lands) section of Table 2 on the next page. Use the "CODES" listed above to describe the proposed changes.
- ☒ No Complete all of Table 2 to describe the portion of the water right to be changed.

RECEIVED

APR 07 2023

OWRD

15
42
1

Table 4. Description of Changes to Water Right Certificate # 94967

AUTHORIZED (the "from" or "off" lands) The listing that appears on the certificate BEFORE PROPOSED CHANGES List only that part or portion of the water right that will be changed.											Proposed Changes (see "CODES" from previous page)	PROPOSED (the "to" or "on" lands) The listing as it would appear AFTER PROPOSED CHANGES are made.														
Twp	Rng	Sec	¼	¼	Tax Lot	Gvt Lot or DLC	Acres	Type of USE listed on Certificate	POD(s) or POA(s) (name or number from Table 1)	Priority Date		Twp	Rng	Sec	¼	¼	Tax Lot	Gvt Lot or DLC	Acres	New Type of USE	POD(s)/ POA(s) to be used (from Table 1)	Priority Date				
1	S	25	E	34	NW	NE	4500		16.2	Suppl Irr	Willow Cr	08-3-1983	POU & POD	1	S	25	E	35	NE	SW	4500		17.2	Suppl Irr	Heppner Lexington Pipeline	08-3-1983
1	S	25	E	34	SW	NE	4500		39.3	Suppl Irr	Willow Cr	08-3-1983	POU & POD	1	S	25	E	35	NW	SW	4500		15.6	Suppl Irr	Heppner Lexington Pipeline	08-3-1983
1	S	25	E	34	SE	NE	4500		31.3	Suppl Irr	Willow Cr	08-3-1983	POU & POD	1	S	25	E	35	SW	SW	4500		15.5	Suppl Irr	Heppner Lexington Pipeline	08-3-1983
1	S	25	E	34	NE	SE	4500		17.6	Suppl Irr	Willow Cr	08-3-1983	POU & POD	1	S	25	E	35	SE	SW	4500		12.0	Suppl Irr	Heppner Lexington Pipeline	08-3-1983
1	S	25	E	34	NW	SE	4500		14.5	Suppl Irr	Willow Cr	08-3-1983	POU & POD	1	S	25	E	35	NE	SE	4500		3.5	Suppl Irr	Heppner Lexington Pipeline	08-3-1983
1	S	25	E	34	SE	SE	4500		9.1	Suppl Irr	Willow Cr	08-3-1983	POU & POD	1	S	25	E	35	NW	SE	4500		11.0	Suppl Irr	Heppner Lexington Pipeline	08-3-1983
1	S	25	E	35	SW	NE	4500		0.4	Suppl Irr	Willow Cr	08-3-1983	POU & POD	1	S	25	E	35	SW	SE	4500		40.0	Suppl Irr	Heppner Lexington Pipeline	08-3-1983
1	S	25	E	35	SW	NW	4500		19.0	Suppl Irr	Willow Cr	08-3-1983	POU & POD	1	S	25	E	35	SE	SE	4500		25.6	Suppl Irr	Heppner Lexington Pipeline	08-3-1983
1	S	25	E	35	SE	NW	4500		6.3	Suppl Irr	Willow Cr	08-3-1983	POU & POD	2	S	25	E	2	NE	NE	500	1	10.6	Suppl Irr	Heppner Lexington Pipeline r	08-3-1983
1	S	25	E	35	NE	SW	4500		37.3	Suppl Irr	Willow Cr	08-3-1983	POU & POD	2	S	25	E	2	NW	NE	500	2	27.0	Suppl Irr	Heppner Lexington Pipeline	08-3-1983
1	S	25	E	35	NW	SW	4500		30.4	Suppl Irr	Willow Cr	08-3-1983	POU & POD	2	S	25	E	2	SW	NE	500		31.9	Suppl Irr	Heppner Lexington Pipeline	08-3-1983
									221.4														209.9			

1	S	25	E	35	SW	SW	4500		24.8	Suppl Irr	Willow Cr	08-3-1983	POU & POD	2	S	25	E	2	SE	NE	500		5.5	Suppl Irr	Heppner Lexington Pipeline	08-3-1983
1	S	25	E	35	SE	SW	4500		13.5	Suppl Irr	Willow Cr	08-3-1983	POU & POD	2	S	25	E	2	NE	NW	500	3	3.7	Suppl Irr	Heppner Lexington Pipeline	08-3-1983
1	S	25	E	35	NE	SE	4500		4.1	Suppl Irr	Willow Cr	08-3-1983	POU & POD	2	S	25	E	3	NE	NE	700		30.1	Suppl Irr	Heppner Lexington Pipeline r	08-3-1983
1	S	25	E	35	NW	SE	4500		20.5	Suppl Irr	Willow Cr	08-3-1983	POU & POD	2	S	25	E	3	SW	NE	700		14.4	Suppl Irr	Heppner Lexington Pipeline	08-3-1983
1	S	25	E	35	SW	SE	4500		40.0	Suppl Irr	Willow Cr	08-3-1983	POU & POD	2	S	25	E	3	SE	NE	700		31.3	Suppl Irr	Heppner Lexington Pipeline	08-3-1983
1	S	25	E	35	SE	SE	4500		26.8	Suppl Irr	Willow Cr	08-3-1983	POU & POD	2	S	25	E	2	SE	SW	600		2.0	Suppl Irr	Heppner Lexington Pipeline r	08-3-1983
2	S	25	E	2	NE	NE	500	1	12.8	Suppl Irr	Willow Cr	08-3-1983	POU & POD	2	S	25	E	2	SW	SE	600		2.2	Suppl Irr	Heppner Lexington Pipeline	08-3-1983
2	S	25	E	2	NW	NE	500	2	28.7	Suppl Irr	Willow Cr	08-3-1983	POU & POD	2	S	25	E	10	NE	NE	600		0.2	Suppl Irr	Heppner Lexington Pipeline	08-3-1983
2	S	25	E	2	SW	NE	500		33.9	Suppl Irr	Willow Cr	08-3-1983	POU & POD	2	S	25	E	10	SE	NE	600		6.7	Suppl Irr	Heppner Lexington Pipeline r	08-3-1983
2	S	25	E	2	SE	NE	500		8.3	Suppl Irr	Willow Cr	08-3-1983	POU & POD	2	S	25	E	11	NE	NE	600		1.1	Suppl Irr	Heppner Lexington Pipeline	08-3-1983
2	S	25	E	2	NE	NW	500	3	5.3	Suppl Irr	Willow Cr	08-3-1983	POU & POD	2	S	25	E	11	NW	NE	600		36.4	Suppl Irr	Heppner Lexington Pipeline	08-3-1983
									218.7				POU & POD	2	S	25	E	11	SW	NE	600		31.7	Suppl Irr	Heppner Lexington Pipeline r	08-3-1983
													POU & POD	2	S	25	E	11	SE	NE	600		0.6	Suppl Irr	Heppner Lexington Pipeline	08-3-1983
													POU & POD	2	S	25	E	11	NE	NW	600		34.3	Suppl Irr	Heppner Lexington Pipeline	08-3-1983
													POU & POD	2	S	25	E	11	NW	NW	600		0.8	Suppl Irr	Heppner Lexington Pipeline r	08-3-1983
													POU & POD	2	S	25	E	11	SW	NW	600		0.4	Suppl Irr	Heppner Lexington Pipeline r	08-3-1983
													POU & POD	2	S	25	E	11	SE	NW	600		28.8	Suppl Irr	Heppner Lexington Pipeline r	08-3-1983
TOTAL ACRES:									440.1													230.2	TOTAL ACRES: 440.1			

RECEIVED

APR 07 2023

TACS

OWRD

For Place of Use Changes

Are there other water right certificates, water use permits or ground water registrations associated with the "from" or the "to" lands? ☒ Yes ☐ No

If YES, list the certificate, water use permit, or ground water registration numbers: Certs 94969 96377, Permits S-54980 & S-55268

Pursuant to ORS 540.525, any "layered" water use such as an irrigation right that is supplemental to a primary right proposed for temporary transfer can be included in the transfer or remain unused on the authorized place of use. If the primary water right does not revert soon enough to allow use of the supplemental right within five years, the supplemental right shall become subject to cancellation for nonuse under ORS 540.610.

If a change in point(s) of appropriation (well(s)) or additional point(s) of appropriation is necessary to convey the water to the new temporary place of use you must provide:

- ☐ Well log(s) for each authorized and proposed well(s) that are clearly labeled and associated with the corresponding well(s) in Table 1 above and on the accompanying application map. (Tip: You may search for well logs on the Department's web page at: http://apps.wrd.state.or.us/apps/gw/well_log/Default.aspx)

AND/OR

- ☐ Describe the construction of the authorized and proposed well(s) in Table 3 below for any well that does not have a well log. For a *proposed well(s) not yet constructed or built*, provide "a best estimate" for each requested information element in the table. The Department recommends you consult a licensed well driller, geologist, or certified water right examiner to assist with assembling the information necessary to complete Table 3.

Table 3. Construction of Point(s) of Appropriation

Any well(s) in this listing must be clearly tied to corresponding well(s) described in Table 1 and shown on the accompanying application map. Failure to provide the information will delay the processing of your transfer application until it is received. The information is necessary for the Department to assess whether the proposed well(s) will access the same source aquifer as the authorized point(s) of appropriation (POA). The Department is prohibited by law from approving POA changes that do not access the same source aquifer.

Proposed or Authorized POA Name or Number	Is well already built? (Yes or No)	If an existing well, OWRD Well ID Tag No. L-___	Total well depth	Casing Diameter	Casing Intervals (feet)	Seal depth(s) (intervals)	Perforated or screened intervals (in feet)	Static water level of completed well (in feet)	Source aquifer (sand, gravel, basalt, etc.)	Well - specific rate (cfs or gpm). If less than full rate of water right
N/A										

RECEIVED

APR 07 2023

Part 5 of 5 – Water Right Information Water Right 5 of 6

Please use a separate Part 5 for each water right being changed. See instructions on page 6, to copy and paste additional Part 5s, or to add rows to tables within the form.

Water Right Certificate 96377**RECEIVED****APR 07 2023****Description of Water Delivery System**System capacity: 10 CFS cubic feet per second (cfs) OR gallons per minute (gpm)**OWRD**

Describe the current water delivery system or the system that was in place at some time within the last five years. Include information on the pumps, canals, pipelines, and sprinklers used to divert, convey, and apply the water at the authorized place of use 300 hp Turbine Well Pump pumps water though delivry system shown on the delivery system map

Table 1. Location of Authorized and Proposed Point(s) of Diversion (POD) or Appropriation (POA)

(Note: If the POD/POA name is not specified on the certificate, assign it a name or number here.)

POD/POA Name or Number	Is this POD/POA Authorized on the Certificate or is it Proposed?	If POA, OWRD Well Log ID# (or Well ID Tag # L-___)	Twp		Rng		Sec	¼ ¼		Tax Lot, DLC or Gov't Lot	Measured Distances (from a recognized survey corner)
Well #1	<input checked="" type="checkbox"/> Authorized <input type="checkbox"/> Proposed		1	S	25	E	35	NW	SE	TL 4500	1810 ft North and 1680 ft West from the SE Corner, Section 35
	<input type="checkbox"/> Authorized <input type="checkbox"/> Proposed										

Check all type(s) of temporary change(s) proposed below (change "CODES" are provided in parentheses):

- | | |
|---|---|
| <input checked="" type="checkbox"/> Place of Use (POU) | <input type="checkbox"/> Appropriation/Well (POA) |
| <input type="checkbox"/> Point of Diversion (POD) | <input type="checkbox"/> Additional Point of Appropriation (APOA) |
| <input type="checkbox"/> Additional Point of Diversion (APOD) | |

Check all type(s) of temporary change(s) due to drought proposed below (change "CODES" are provided in parentheses):

- | | |
|---|---|
| <input type="checkbox"/> Place of Use (POU) | <input type="checkbox"/> Point of Appropriation/Well (POA) |
| <input type="checkbox"/> Character of Use (USE) | <input type="checkbox"/> Additional Point of Appropriation (APOA) |
| <input type="checkbox"/> Point of Diversion (POD) | <input type="checkbox"/> Additional Point of Diversion (APOD) |

Will all of the proposed changes affect the entire water right?

- ☐ Yes Complete only the Proposed ("to" lands) section of Table 2 on the next page. Use the "CODES" listed above to describe the proposed changes.
- ☒ No Complete all of Table 2 to describe the portion of the water right to be changed.

Please use and attach additional pages of Table 4 as needed.
See page 6 for instructions.

Do you have questions about how to fill out this form?
Contact the Department at 503-986-0900

RECEIVED
APR 07 2023

OWRD

Table 4. Description of Changes to Water Right Certificate #96337

AUTHORIZED (the "from" or "off" lands) The listing that appears on the certificate BEFORE PROPOSED CHANGES List only that part or portion of the water right that will be changed.													Proposed Changes (see "CODES" from previous page)	PROPOSED (the "to" lands) The listing as it would appear AFTER PROPOSED CHANGES are made.																																					
Twp	Rng	Sec	1/4	1/4	Tax Lot	Gvt Lot or DLC	Acres	Type of USE listed on Certificate	POD(s) or POA(s) (name or number from Table 1)	Priority Date	Twp	Rng		Sec	1/4	1/4	Tax Lot	Gvt Lot or DLC	Acres	New Type of USE	POD(s)/ POA(s) to be used (from Table 1)	Priority Date																													
1	S	25	E	34	NE	NE	4500		0.3	Irr	Well #1	04-03-2003	POU	2	S	25	E	2	SW	SW	600		1.9	Irr	Well #1	04-03-2003																									
1	S	25	E	34	SE	NE	4500		1.4	Irr	Well #1	04-03-2003	POU	2	S	25	E	3	SE	SE	600		3.4	Irr	Well #1	04-03-2003																									
1	S	25	E	34	NE	NW	4500		10.9	Irr	Well #1	04-03-2003	POU	2	S	25	E	10	NE	NE	600		38.3	Irr	Well #1	04-03-2003																									
1	S	25	E	34	NW	NW	4500		21.9	Irr	Well #1	04-03-2003	POU	2	S	25	E	10	NW	NE	600		3.4	Irr	Well #1	04-03-2003																									
1	S	25	E	34	SW	NW	4500		30.4	Irr	Well #1	04-03-2003	POU	2	S	25	E	10	SW	NE	600		1.8	Irr	Well #1	04-03-2003																									
1	S	25	E	34	SE	NW	4500		16.8	Irr	Well #1	04-03-2003	POU	2	S	25	E	10	SE	NE	600		21.8	Irr	Well #1	04-03-2003																									
1	S	25	E	35	NE	SE	4500		0.3	Irr	Well #1	04-03-2003	POU	2	S	25	E	11	NW	NW	600		32.8	Irr	Well #1	04-03-2003																									
1	S	25	E	35	NW	SE	4500		0.3	Irr	Well #1	04-03-2003	POU	2	S	25	E	11	SW	NW	600		26.7	Irr	Well #1	04-03-2003																									
1	S	25	E	35	SW	SE	4500		0.1	Irr	Well #1	04-03-2003	POU									130.1																													
1	S	25	E	34	SE	SE	4500		3.3	Irr	Well #1	04-03-2003																																							
1	S	25	E	35	NE	SW	4500		0.7	Irr	Well #1	04-03-2003		1	S	25	E	34	SE	NE	4500		29.8	Suppl Irr	Well #1	04-03-2003																									
1	S	25	E	35	SW	SW	4500		4.0	Irr	Well #1	04-03-2003		1	S	25	E	34	NE	SE	4500		15.5	Suppl Irr	Well #1	04-03-2003																									
1	S	25	E	35	SE	SW	4500		11.6	Irr	Well #1	04-03-2003		1	S	25	E	34	SE	SE	4500		6.3	Suppl Irr	Well #1	04-03-2003																									
2	S	25	E	2	NW	NE	4500		9.3	Irr	Well #1	04-03-2003		1	S	25	E	35	SW	NE	4500		1.0	Suppl Irr	Well #1	04-03-2003																									
2	S	25	E	2	NE	NW	4500		7.9	Irr	Well #1	04-03-2003		1	S	25	E	35	SW	NW	4500		16.8	Suppl Irr	Well #1	04-03-2003																									
2	S	25	E	2	SW	NW	4500		7.8	Irr	Well #1	04-03-2003										69.4																													
2	S	25	E	2	SE	NW	4500		3.1	Irr	Well #1	04-03-2003																																							
							130.1																																												
Revised 7/1/2021													Temporary Transfer Application													Page 22 of 28													TACS												

2	S	25	E	2	NE	NE	500	1	12.8	Suppl Irr	Well #1	04-03-2003	POU	2	S	25	E	3	SE	NE	700		31.3	Suppl Irr	Well #1	04-03-2003		
2	S	25	E	2	NW	NE	500	2	28.7	Suppl Irr	Well #1	04-03-2003	POU	2	S	25	E	10	NE	NE	600		0.1	Suppl Irr	Well #1	04-03-2003		
2	S	25	E	2	SW	NE	500		33.9	Suppl Irr	Well #1	04-03-2003	POU	2	S	25	E	10	SE	NE	600		1.7	Suppl Irr	Well #1	04-03-2003		
2	S	25	E	2	SE	NE	500		8.3	Suppl Irr	Well #1	04-03-2003	POU	2	S	25	E	11	NE	NE	600		1.1	Suppl Irr	Well #1	04-03-2003		
2	S	25	E	2	NE	NW	500	3	5.3	Suppl Irr	Well #1	04-03-2003	POU	2	S	25	E	11	NW	NE	600		36.4	Suppl Irr	Well #1	04-03-2003		
2	S	25	E	3	NE	SE	600		29.2	Suppl Irr	Well #1	04-03-2003	POU	2	S	25	E	11	SW	NE	600		31.7	Suppl Irr	Well #1	04-03-2003		
2	S	25	E	3	NW	SE	600		30.1	Suppl Irr	Well #1	04-03-2003		2	S	25	E	11	SE	NE	600		0.6	Suppl Irr	Well #1	04-03-2003		
2	S	25	E	3	SW	SE	600		30.9	Suppl Irr	Well #1	04-03-2003		2	S	25	E	11	NE	NW	600		34.3	Suppl Irr	Well #1	04-03-2003		
2	S	25	E	3	SE	SE	600		30.7	Suppl Irr	Well #1	04-03-2003		2	S	25	E	11	NW	NW	600		0.8	Suppl Irr	Well #1	04-03-2003		
									209.9					2	S	25	E	11	SW	NW	600		0.4	Suppl Irr	Well #1	04-03-2003		
														2	S	25	E	11	SE	NW	600		28.8	Suppl Irr	Well #1	04-03-2003		
																						167.2						
TOTAL ACRES:									601.2						TOTAL ACRES:									601.2				

Additional remarks: _____

RECEIVED
APR 07 2023
OWRD

For Place of Use Changes

Are there other water right certificates, water use permits or ground water registrations associated with the "from" or the "to" lands? ☒ Yes ☐ No

If YES, list the certificate, water use permit, or ground water registration numbers: Certs 94969, 94967, Permits S-54980, & S-55268

Pursuant to ORS 540.525, any "layered" water use such as an irrigation right that is supplemental to a primary right proposed for temporary transfer can be included in the transfer or remain unused on the authorized place of use. If the primary water right does not revert soon enough to allow use of the supplemental right within five years, the supplemental right shall become subject to cancellation for nonuse under ORS 540.610.

If a change in point(s) of appropriation (well(s)) or additional point(s) of appropriation is necessary to convey the water to the new temporary place of use you must provide:

- ☐ Well log(s) for each authorized and proposed well(s) that are clearly labeled and associated with the corresponding well(s) in Table 1 above and on the accompanying application map. (Tip: You may search for well logs on the Department's web page at: http://apps.wrd.state.or.us/apps/gw/well_log/Default.aspx)

AND/OR

- ☐ Describe the construction of the authorized and proposed well(s) in Table 3 below for any well that does not have a well log. For a *proposed well(s) not yet constructed or built*, provide "a best estimate" for each requested information element in the table. The Department recommends you consult a licensed well driller, geologist, or certified water right examiner to assist with assembling the information necessary to complete Table 3.

Table 3. Construction of Point(s) of Appropriation

Any well(s) in this listing must be clearly tied to corresponding well(s) described in Table 1 and shown on the accompanying application map. Failure to provide the information will delay the processing of your transfer application until it is received. The information is necessary for the Department to assess whether the proposed well(s) will access the same source aquifer as the authorized point(s) of appropriation (POA). The Department is prohibited by law from approving POA changes that do not

Proposed or Authorized POA Name or Number	Is well already built? (Yes or No)	If an existing well, OWRD Well ID Tag No. L-___	Total well depth	Casing Diameter	Casing Intervals (feet)	Seal depth(s) (intervals)	Perforated or screened intervals (in feet)	Static water level of completed well (in feet)	Source aquifer (sand, gravel, basalt, etc.)	Well - specific rate (cfs or gpm). If less than full rate of water right
N/A										

access the same source aquifer.

RECEIVED

APR 07 2023

OWRD

Part 5 of 5 – Water Right Information Water Right 6 of 6

Please use a separate Part 5 for each water right being changed. See instructions on page 6, to copy and paste additional Part 5s, or to add rows to tables within the form.

Water Right Certificate 94970

Description of Water Delivery System

System capacity: 10 CFS cubic feet per second (cfs) OR
 _____ gallons per minute (gpm)

Describe the current water delivery system or the system that was in place at some time within the last five years. Include information on the pumps, canals, pipelines, and sprinklers used to divert, convey, and apply the water at the authorized place of use 300 hp Turbine Well Pump pumps water through delivery system shown on the delivery system map

Table 1. Location of Authorized and Proposed Point(s) of Diversion (POD) or Appropriation (POA)
 (Note: If the POD/POA name is not specified on the certificate, assign it a name or number here.)

POD/POA Name or Number	Is this POD/POA Authorized on the Certificate or is it Proposed?	If POA, OWRD Well Log ID# (or Well ID Tag # L-__)	Twp		Rng		Sec	¼ ¼		Tax Lot, DLC or Gov't Lot	Measured Distances (from a recognized survey corner)
Well #1	<input checked="" type="checkbox"/> Authorized <input type="checkbox"/> Proposed		1	S	25	E	35	NW	SE	TL 4500	1810 ft North and 1680 ft West from the SE Corner, Section 35

Check all type(s) of temporary change(s) proposed below (change "CODES" are provided in parentheses):

- | | |
|---|---|
| <input checked="" type="checkbox"/> Place of Use (POU) | <input type="checkbox"/> Appropriation/Well (POA) |
| <input type="checkbox"/> Point of Diversion (POD) | <input type="checkbox"/> Additional Point of Appropriation (APOA) |
| <input type="checkbox"/> Additional Point of Diversion (APOD) | |

Check all type(s) of temporary change(s) due to drought proposed below (change "CODES" are provided in parentheses):

- | | |
|---|---|
| <input type="checkbox"/> Place of Use (POU) | <input type="checkbox"/> Point of Appropriation/Well (POA) |
| <input type="checkbox"/> Character of Use (USE) | <input type="checkbox"/> Additional Point of Appropriation (APOA) |
| <input type="checkbox"/> Point of Diversion (POD) | <input type="checkbox"/> Additional Point of Diversion (APOD) |

Will all of the proposed changes affect the entire water right?

- ☐ Yes Complete only the Proposed ("to" lands) section of Table 2 on the next page. Use the "CODES" listed above to describe the proposed changes.
- ☒ No Complete all of Table 2 to describe the portion of the water right to be changed.

RECEIVED

APR 07 2023

OWRD

14215

Table 4. Description of Changes to Water Right Certificate #94970

AUTHORIZED (the "from" or "off" lands) The listing that appears on the certificate BEFORE PROPOSED CHANGES List only that part or portion of the water right that will be changed.												Proposed Changes (see "CODES" from previous page)	PROPOSED (the "to" or "on" lands) The listing as it would appear AFTER PROPOSED CHANGES are made.													
Twp	Rng	Sec	¼ ¼		Tax Lot	Gvt Lot or DLC	Acres	Type of USE listed on Certificate	POD(s) or POA(s) (name or number from Table 1)	Priority Date	Twp		Rng	Sec	¼ ¼		Tax Lot	Gvt Lot or DLC	Acres	New Type of USE	POD(s)/ POA(s) to be used (from Table 1)	Priority Date				
2	S	25	E	3	NE	SE	600		29.2	Irr	Well #1	09-01-1973	POU	1	S	25	E	34	SE	NE	4500		29.8	Irr	Well #1	09-01-1973
2	S	25	E	3	NW	SE	600		30.1	Irr	Well #1	09-01-1973	POU	1	S	25	E	34	NE	SE	4500		15.5	Irr	Well #1	09-01-1973
2	S	25	E	3	SW	SE	600		30.9	Irr	Well #1	09-01-1973	POU	1	S	25	E	34	SE	SE	4500		6.3	Irr	Well #1	09-01-1973
2	S	25	E	3	NE	SE	600		30.7	Irr	Well #1	09-01-1973	POU	1	S	25	E	35	SW	NE	4500		1.0	Irr	Well #1	09-01-1973
									120.9				POU	1	S	25	E	35	SW	NW	4500		16.8	Irr	Well #1	09-01-1973
													POU	1	S	25	E	35	SE	NW	4500		4.8	Irr	Well #1	09-01-1973
													POU	1	S	25	E	35	NE	SW	4500		18.8	Irr	Well #1	09-01-1973
													POU	1	S	25	E	35	NW	SW	4500		12.7	Irr	Well #1	09-01-1973
													POU	1	S	25	E	35	SW	SW	4500		7.8	Irr	Well #1	09-01-1973
													POU	1	S	25	E	35	SE	SW	4500		1.0	Irr	Well #1	09-01-1973
													POU	1	S	25	E	35	NW	SE	4500		6.4	Irr	Well #1	09-01-1973
																							120.9			
																							</			

RECEIVED

APR 07 2023

OWRD

TACS

Water Right Certificate 94970
For Place of Use Changes

Are there other water right certificates, water use permits or ground water registrations associated with the "from" or the "to" lands? ☒ Yes ☐ No

If YES, list the certificate, water use permit, or ground water registration numbers: Certs 96377, , Permits S-54980, & S-55268

 Pursuant to ORS 540.525, any "layered" water use such as an irrigation right that is supplemental to a primary right proposed for temporary transfer can be included in the transfer or remain unused on the authorized place of use. If the primary water right does not revert soon enough to allow use of the supplemental right within five years, the supplemental right shall become subject to cancellation for nonuse under ORS 540.610.

If a change in point(s) of appropriation (well(s)) or additional point(s) of appropriation is necessary to convey the water to the new temporary place of use you must provide:

- ☐ Well log(s) for each authorized and proposed well(s) that are clearly labeled and associated with the corresponding well(s) in Table 1 above and on the accompanying application map. (Tip: You may search for well logs on the Department's web page at: http://apps.wrd.state.or.us/apps/gw/well_log/Default.aspx)

AND/OR

- ☐ Describe the construction of the authorized and proposed well(s) in Table 3 below for any well that does not have a well log. For a *proposed well(s) not yet constructed or built*, provide "a best estimate" for each requested information element in the table. The Department recommends you consult a licensed well driller, geologist, or certified water right examiner to assist with assembling the information necessary to complete Table 3.

Table 3. Construction of Point(s) of Appropriation

Any well(s) in this listing must be clearly tied to corresponding well(s) described in Table 1 and shown on the accompanying application map. Failure to provide the information will delay the processing of your transfer application until it is received. The information is necessary for the Department to assess whether the proposed well(s) will access the same source aquifer as the authorized point(s) of appropriation (POA). The Department is prohibited by law from approving POA changes that do not access the same source aquifer.

Proposed or Authorized POA Name or Number	Is well already built? (Yes or No)	If an existing well, OWRD Well ID Tag No. L-___	Total well depth	Casing Diameter	Casing Intervals (feet)	Seal depth(s) (intervals)	Perforated or screened intervals (in feet)	Static water level of completed well (in feet)	Source aquifer (sand, gravel, basalt, etc.)	Well - specific rate (cfs or gpm). If less than full rate of water right
N/A										

RECEIVED

APR 07 2023

OWRD

Land Use Information Form

OREGON Oregon Water Resources Department
725 Summer Street NE, Suite A
Salem, Oregon 97301-1266
(503) 986-0900
www.oregon.gov/OWRD
WATER RESOURCES
DEPARTMENT

Applicant(s): Frank Tiegs, LLC

Mailing Address: P.O. Box 3110

City: Pasco

State: WA

Zip Code: 99302

Daytime Phone: (509) 545-4545

A. Land and Location

Please include the following information for all tax lots where water will be diverted (taken from its source), conveyed (transported), and/or used or developed. Applicants for municipal use, or irrigation uses within irrigation districts may substitute existing and proposed service-area boundaries for the tax-lot information requested below.

Township	Range	Section	¼ ¼	Tax Lot #	Plan Designation (e.g., Rural Residential/RR-5)	Water to be:			Proposed Land Use:
<u>1S</u>	<u>25E</u>	<u>34 & 35</u>	_____	<u>4500</u>	_____	<input checked="" type="checkbox"/> Diverted	<input checked="" type="checkbox"/> Conveyed	<input checked="" type="checkbox"/> Used	<u>Irrigation</u>
<u>2S</u>	<u>25E</u>	<u>10 & 11</u>	_____	<u>500, 600, 700 & 802</u>	_____	<input checked="" type="checkbox"/> Diverted	<input checked="" type="checkbox"/> Conveyed	<input checked="" type="checkbox"/> Used	<u>Irrigation</u>
_____	_____	_____	_____	_____	_____	<input type="checkbox"/> Diverted	<input type="checkbox"/> Conveyed	<input type="checkbox"/> Used	_____

List all counties and cities where water is proposed to be diverted, conveyed, and/or used or developed:

Morrow County

B. Description of Proposed Use

Type of application to be filed with the Water Resources Department:

- ☐ Permit to Use or Store Water
 ☒ Water Right Transfer
 ☐ Permit Amendment or Ground Water Registration Modification
☐ Limited Water Use License
 ☐ Allocation of Conserved Water
 ☐ Exchange of Water

Source of water: ☒ Reservoir/Pond Willow Cr. Res ☒ Ground Water ☒ Surface Water (name) Willow Creek

Estimated quantity of water needed: 10 ☒ cubic feet per second ☐ gallons per minute ☐ acre-feet

Intended use of water: ☒ Irrigation ☐ Commercial ☐ Industrial ☐ Domestic for _____ household(s)
☐ Municipal ☐ Quasi-Municipal ☐ Instream ☐ Other _____

Briefly describe:

Temporary transferring Water Right to more productive ground to grow high value crops.

Note to applicant: If the Land Use Information Form cannot be completed while you wait, please have a local government representative sign the receipt at the bottom of the next page and include it with the application filed with the Water Resources Department.

See bottom of Page 3. →

RECEIVED

APR 07 2023

OWRD

For Local Government Use Only

The following section must be completed by a planning official from each county and city listed unless the project will be located entirely within the city limits. In that case, only the city planning agency must complete this form. This deals only with the local land-use plan. Do not include approval for activities such as building or grading permits.

Please check the appropriate box below and provide the requested information

- ☒ Land uses to be served by the proposed water uses (including proposed construction) are allowed outright or are not regulated by your comprehensive plan. Cite applicable ordinance section(s): MORROW COUNTY ZONING ORDINANCE SECTION 3.010 EXCLUSIVE FARM USE ZONE (EFU)
- ☐ Land uses to be served by the proposed water uses (including proposed construction) involve discretionary land-use approvals as listed in the table below. (Please attach documentation of applicable land-use approvals which have already been obtained. Record of Action/land-use decision and accompanying findings are sufficient.) **If approvals have been obtained but all appeal periods have not ended, check "Being pursued."**

Type of Land-Use Approval Needed (e.g., plan amendments, rezones, conditional-use permits, etc.)	Cite Most Significant, Applicable Plan Policies & Ordinance Section References	Land-Use Approval:	
<div style="text-align: center;"> RECEIVED APR 07 2023 OWRD </div>		<input type="checkbox"/> Obtained <input type="checkbox"/> Denied	<input type="checkbox"/> Being Pursued <input type="checkbox"/> Not Being Pursued
		<input type="checkbox"/> Obtained <input type="checkbox"/> Denied	<input type="checkbox"/> Being Pursued <input type="checkbox"/> Not Being Pursued
		<input type="checkbox"/> Obtained <input type="checkbox"/> Denied	<input type="checkbox"/> Being Pursued <input type="checkbox"/> Not Being Pursued
		<input type="checkbox"/> Obtained <input type="checkbox"/> Denied	<input type="checkbox"/> Being Pursued <input type="checkbox"/> Not Being Pursued
		<input type="checkbox"/> Obtained <input type="checkbox"/> Denied	<input type="checkbox"/> Being Pursued <input type="checkbox"/> Not Being Pursued

Local governments are invited to express special land-use concerns or make recommendations to the Water Resources Department regarding this proposed use of water below, or on a separate sheet.

Name: WRECSICS, STEPHEN Title: GIS PLANNING TECH

Signature:  Phone: 541.922.4624 Date: 29 MAR 23

Government Entity: MORROW COUNTY PLANNING DEPARTMENT

Note to local government representative: Please complete this form or sign the receipt below and return it to the applicant. If you sign the receipt, you will have 30 days from the Water Resources Department's notice date to return the completed Land Use Information Form or WRD may presume the land use associated with the proposed use of water is compatible with local comprehensive plans.

Receipt for Request for Land Use Information

Applicant name: FRANK TIEGS, LLC.

City or County: MORROW COUNTY PLANNING Staff contact: WRECSICS, STEPHEN

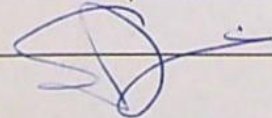
Signature:  Phone: 541.922.4624 Date: 29 MAR 23