

T-14242

District

T-14242

Name Willow Creek Distric Improvement Company

DESCRIPTION OF WATER RIGHT(s)

Address 55805 Highway 74
Heppner OR 97836Name of Stream Willow Creek CbR, A WellTrib. of Columbia River, Willow Creek.Use IR, DO, ISCounty Morrow

Quantity of water (CFS)

No. of Acres

Name of ditch

App# DECRECPer V.1 pg 73Cert # C96666

PR Date

App# DECRECPe V.1 pg 15Cert # C96673PR Date 12/31/1895App# G4607Per # G4331Cert # C38861PR Date 09/24/1968App# G4643Per # G4368Cert # C42435PR Date 10/31-1968App# S87373Per # S54980

Cert #

PR Date 1/6/2009A: S88518P: S5268

C:

PR Date 3/8/2018

FEES PAID

Date 5-5-23 Amount \$6,050.⁰⁰ Receipt # 140648Change in POU

Date Filed

Initial notice date

DPD issued date

PD issued date

PD notice date

Date of FO 12/19/2023Vol 129 Page 535-546

C-Date

COBU due date

COBU Received date

Certificate issued

FEES REFUNDED

Amount Receipt #

Assignments:

Irrigation District

Agent Bill Porfily

CWRE

CC's list

☐ - Oversized map - Location

WATER RIGHT TRANSFER COVER SHEET

Transfer: T-14242

Transfer Specialist:

Transfer Type: District Permanent Transfer

Reimbursement Authority? ☐

Applicant: WILLOW CREEK DISTRICT IMPROVEMENT CO. 55805 HWY 74 HEPPNER, OR 97836	Agent: WILLIAM PORFELY PO BOX 643 STANFIELD, OR 97875	Receiving Landowner:
Current Landowner if other than Applicant:	CWRE:	Irrigation District:
Affected Local Gov'ts:	Affected Tribal Gov't:	BOR Notified (date):

Water Rights Affected

File Marked	App. File # or Decree Name	Permit	Certificate	RR/CR Needed	RR/CR Nos.
<input type="checkbox"/>	DECREE	V-1PG 73	C96666	<input type="checkbox"/> Yes <input checked="" type="checkbox"/> No	
<input type="checkbox"/>	DECREE	V1 PG 15	C96673	<input type="checkbox"/> Yes <input checked="" type="checkbox"/> No	
<input type="checkbox"/>	G4607	G4331	C38861	<input type="checkbox"/> Yes <input checked="" type="checkbox"/> No	
<input type="checkbox"/>	G4643	G4368	CC42435	<input type="checkbox"/> Yes <input checked="" type="checkbox"/> No	
<input type="checkbox"/>	S87373	S5490		<input type="checkbox"/> Yes <input checked="" type="checkbox"/> No	
<input type="checkbox"/>	S88518	S55268		<input type="checkbox"/> Yes <input checked="" type="checkbox"/> No	

Key Dates & Initial Actions (Support Staff)

Rec'd: May 5, 2023	Proposed Action(s): PLACE OF USE	
Fees Pd: 6050.00	Acknowledgement Letter Sent <input type="checkbox"/>	Basin: 7 Umatilla
Initial Public Notice:	County sent cc: of Ack Letter <input type="checkbox"/>	County: MORROW
WM District: 21 Kenneth C. Thiemann	WM Review request sent:	WM Review date received:
ODFW District:	ODFW Review sent:	ODFW Review date received:
Groundwater	GW Review sent:	GW Review date received:

Caseworker Actions: Newspaper & PD Notice:

Newspaper notice needed: <input type="checkbox"/>	Name of Newspaper:
Newspaper notice sent to coordinator:	Newspaper notice quote requested (NRS1):
Request for news \$ sent:	News \$ received:
Affidavit of publication received:	Last day of publication:

Peer Review:

Document	Drafted	Peer Review	Coordinator	Changes Made	Signature Bin	Signature Date
DPD	Date: _____ Initials: _____	Date: _____ Initials: _____	Date: _____ Initials: _____	Date: _____ Initials: _____	CW Sent: _____ WM Sheet <input type="checkbox"/> ODFW Sheet: <input type="checkbox"/>	N/A
PD	Date: _____ Initials: _____	Date: _____ Initials: _____	Date: _____ Initials: _____	Date: _____ Initials: _____ Data Review Date: _____	Date: _____	Date: _____
FO	Date: _____ Initials: _____	Date: _____ Initials: _____	Date: _____ Initials: _____	Date: _____ Initials: _____	Date: _____ No. of docs for sig: _____	Date: 12/19/23



Oregon

Tina Kotek, Governor

Water Resources Department

North Mall Office Building

725 Summer St NE, Suite A

Salem, OR 97301

Phone 503 986-0900

Fax 503 986-0904

www.oregon.gov/owrd

December 20, 2023

Willow Creek District Improvement Co.
55805 Hwy 74
Heppner, OR 97836

REFERENCE: District Transfer T-14242

Enclosed is a copy of the final order approving your District Transfer.

The time allowed to complete the transfer is specified in the final order. You are required to submit a claim of beneficial use to this Department within one year of the date you complete the change(s) or within one year of the completion date authorized final order whichever comes first. If necessary, you may request more time by filing for transfer extension. All extensions are subject to approval.

To file a claim please include:

1. **A CLAIM OF BENEFICIAL USE form**
2. **A CLAIM OF BENEFICIAL USE SITE REPORT**
3. **A Claim of Beneficial Use Map** (this map does not need to be prepared by a Certified Water Rights Examiner (CWRE))

All forms needed to file a claim for a district transfer are available at

<https://www.oregon.gov/OWRD/programs/WaterRights/Transfers/DistTransfer/Pages/Forms.aspx>

If you have any questions related to the approval of this transfer, you may contact your caseworker Ann Reece by telephone at (503) 979-3214 or by e-mail at Ann.L.Reece@water.oregon.gov.

Sincerely,

Elyse Richman
Water Right Services Support
Transfers and Conservation Section

cc: Kenneth C. Thiemann, Watermaster Dist. # 21 (via email)
William Porfily, Agent

Enclosure

BEFORE THE WATER RESOURCES DEPARTMENT
OF THE
STATE OF OREGON

In the Matter of Transfer Application)	FINAL ORDER APPROVING
T-14242, Morrow County)	A DISTRICT PERMANENT TRANSFER FOR
)	PLACE OF USE

Authority

Oregon Revised Statutes (ORS) 540.570 to 540.580 establish the process in which a district may submit a request to transfer a water right within district boundaries. Oregon Administrative Rule (OAR) Chapter 690, Division 385 implements the statutes and provides the Department's procedures and criteria for evaluating district transfer applications.

Applicant

WILLOW CREEK DISTRICT IMPROVEMENT COMPANY
55805 HWY 74
HEPPNER, OR 97836

Findings of Fact

1. On May 5, 2023, Willow Creek District Improvement Company (WCDIC) filed a district transfer application to permanently change the place of use under Certificates 96666, 96673, 38861, 42435, and Permits S-54980 and S-55268. The Department assigned the application number T-14242.
2. Notice of the application for transfer was published on May 17, 2023, pursuant to ORS 540.580 and OAR 690-385-4400. No comments were filed in response to the notice.
3. The portion of the first right to be transferred is as follows:

Certificate: 96673 issued in the names of WILLOW CREEK DISTRICT IMPROVEMENT COMPANY and BRIAN THOMPSON (confirmed by decree of the Circuit Court of the State of Oregon for Morrow County)

This final order in a contested case and is subject to judicial review by the Court of Appeals under ORS 183.482. Any petition for judicial review must be filed within the 60-day time period specified by ORS 183.482(1). Pursuant to ORS 536.075(2) and OAR 137-003-0675, you may petition for judicial review or petition the Director for reconsideration of this order. A petition for reconsideration may be granted or denied by the Director, and if no action is taken within 60 days following the date the petition was filed, the petition shall be deemed denied.

Within 20 days after this final order is issued (i.e., mailing date), the district or any protestant may file with the commission exceptions to the final order. The commission shall issue an order granting or denying the exceptions within 30 days after receiving the exceptions. ORS 540.580(10).

Use: IRRIGATION of 67.0 acres

Priority Dates: 1895

Rate: 1.12 CUBIC FEET PER SECOND (CFS); BEING 1.12 CFS AT EVANS DITCH, 1.12 CFS AT WCDIC POD, AND 0.68 CFS AT POD 3 IN ANY COMBINATION

Source: WILLOW CREEK, A TRIBUTARY OF THE COLUMBIA RIVER

Authorized Points of Diversion:

Twtp	Rng	Mer	Sec	Q-Q	Measured Distances
2 S	26 E	WM	8	SW SW	EVANS DITCH POD 1 (ORIGINAL) - 60 FEET NORTH AND 600 FEET EAST FROM SW CORNER, SECTION 8
2 S	26 E	WM	7	SE NW	POD 3 (ADDITIONAL POD UNDER T-6743) - 2350 FEET SOUTH AND 3040 FEET WEST FROM NE CORNER, SECTION 7
2 S	26 E	WM	27	NE NW	WCDIC POD (ADDITIONAL) - 1120 FEET SOUTH AND 1820 FEET EAST FROM NW CORNER, SECTION 27

Authorized Place of Use:

IRRIGATION								
Twtp	Rng	Mer	Sec	Q-Q	GLot	Acres	Tax Lot	Water User
2 S	26 E	WM	7	NE NW		26.0	1202	THOMPSON
2 S	26 E	WM	7	NW NW	1	10.0	1202	THOMPSON
2 S	26 E	WM	7	SE NW		9.0	1202	THOMPSON
2 S	26 E	WM	7	NE SW		4.0	1202	THOMPSON
2 S	26 E	WM	7	NW SE		18.0	1202	THOMPSON
Total						67.0		

4. Transfer Application T-14242 proposes to change the place of use of the right to:

Proposed Place of Use:

IRRIGATION								
Twtp	Rng	Mer	Sec	Q-Q	GLot	Acres	Tax Lot	Water User
2 S	26 E	WM	7	NE NE		0.4	1203	THOMPSON
2 S	26 E	WM	7	NW NE		12.1	1203	THOMPSON
2 S	26 E	WM	7	SW NE		10.4	1202 & 1203	THOMPSON
2 S	26 E	WM	7	NE NW		28.2	1202 & 1203	THOMPSON
2 S	26 E	WM	7	NW NW	1	11.6	1202	THOMPSON
2 S	26 E	WM	7	SE NW		4.3	1202	THOMPSON
Total						67.0		

5. The portion of the second right to be transferred is as follows:

Certificate: 96666 issued in the names of WILLOW CREEK DISTRICT IMPROVEMENT COMPANY and BRIAN THOMPSON (confirmed by decree of the Circuit Court of the State of Oregon for Morrow County)

Use: IRRIGATION of 44.26 acres

Priority Dates: 1891 AND 1905

Rate: 0.42 CUBIC FOOT PER SECOND (CFS) AS OF DATE 1891 AND 0.38 CFS AS OF DATE 1905

Source: WILLOW CREEK, A TRIBUTARY OF THE COLUMBIA RIVER

Authorized Points of Diversion:

Twp	Rng	Mer	Sec	Q-Q	Measured Distances
2 S	26 E	WM	17	NW SE	POD #2 (ORIGINAL) - 1915 FEET NORTH AND 2670 FEET EAST FROM SW CORNER, SECTION 17.
2 S	26 E	WM	27	NE NW	WCDIC POD (ADDITIONAL) - 1120 FEET SOUTH AND 1820 FEET EAST FROM NW CORNER, SECTION 27

Authorized Place of Use:

IRRIGATION							
Twp	Rng	Mer	Sec	Q-Q	Acres	Tax Lot	Water User
2 S	26 E	WM	17	NE NW	1.00	2100	THOMPSON
2 S	26 E	WM	17	NW NW	28.00	2100	THOMPSON
2 S	26 E	WM	17	SW NW	4.00	2100	THOMPSON
2 S	26 E	WM	17	SE NW	8.87	2100	THOMPSON
2 S	26 E	WM	17	NE SW	2.39	2100	THOMPSON
Total					44.26		

6. Transfer Application T-14242 proposes to change the place of use of the right to:

Proposed Place of Use:

IRRIGATION								
Priority Date	Twp	Rng	Mer	Sec	Q-Q	Acres	Tax Lot	Water User
1891	2 S	25 E	WM	12	NE SW	2.90	300	THOMPSON
1891	2 S	25 E	WM	12	NW SE	8.40	300	THOMPSON
1891	2 S	26 E	WM	17	NE NW	1.30	2100	THOMPSON
1891	2 S	26 E	WM	17	NW NW	6.66	2100	THOMPSON
1891	2 S	26 E	WM	17	SW NW	3.24	2100	THOMPSON
1891	2 S	26 E	WM	17	SE NW	2.50	2100	THOMPSON
TOTAL						25.00		
1905	2 S	26 E	WM	17	NW NW	10.10	2100	THOMPSON
1905	2 S	26 E	WM	17	SW NW	7.06	2100	THOMPSON
1905	2 S	26 E	WM	17	SE NW	2.10	2100	THOMPSON
TOTAL						19.26		

7. Certificate 96666 was issued to confirm an additional point of diversion as proposed in Transfer T-11699. Certificate 96666 superseded the entirety of Certificate 114. Certificate 114 was issued from a decree of the Circuit Court of the State of Oregon for Morrow County dated December 4, 1910, which confirmed a total of 44.26 acres in the Findings and Determination for Water Division No. 2, Gilliam, and Morrow Counties, dated April 13, 1910. The place of use listed in the decree, and Certificates 114 and 96666 each authorized a total of 44.26 acres at the same location as the 44.26 listed as the authorized place of use as shown in Finding of Fact # 6, above. Both Certificates 114 and 96666 contained the same scrivener's error, wherein 1891 was listed as the priority date for 25 acres, and 1905 was listed as the priority date for 23 acres, which exceeded the total authorized acreage by over

3 acres. In this transfer T-14242, the applicant requested to transfer the total 44.26 acres, and designated 25 acres having a priority date of 1891, and 19.26 acres having a priority date of 1905.

8. The portion of the third right to be transferred is as follows:

Certificate: 42435 issued in the name of EVANS RANCH (perfected under Permit G-4368)

Use: IRRIGATION of 96.5 ACRES, and SUPPLEMENTAL IRRIGATION of 66.6 ACRES

Priority Date: OCTOBER 31, 1968

Rate: 1.33 CUBIC FOOT PER SECOND

Limit/ Duty: The amount of water used for irrigation, together with the amount secured under any other right existing for the same lands shall be limited to ONE-EIGHTIETH of one cubic foot per second per acre, or its equivalent for each acre irrigated, and shall be further limited to a diversion of not to exceed 3.0 acre-feet per acre for each acre irrigated during the irrigation season of each year; provided further that the right allowed herein shall be limited to any deficiency in the available supply of any prior right existing for the same land and shall not exceed the limitation allowed herein.

Source: A WELL, TRIBUTARY OF WILLOW CREEK

Authorized Point of Appropriation:

Twp	Rng	Mer	Sec	Q-Q	Measured Distances
2 S	26 E	WM	7	SW NE	2110 FEET SOUTH AND 2630 FEET WEST FROM THE NE CORNER OF SECTION 7

Authorized Place of Use:

IRRIGATION								
Twp	Rng	Mer	Sec	Q-Q	GLot	Acres	Tax Lot	Water User
2 S	26 E	WM	7	NW NE		12.7	1202 & 1203	THOMPSON
2 S	26 E	WM	7	SW NE		32.4	1202 & 1203	THOMPSON
2 S	26 E	WM	7	SE NE		1.6	1203	THOMPSON
2 S	26 E	WM	7	NE NW		9.6	1202 & 1203	THOMPSON
2 S	26 E	WM	7	NW NW	1	7.8	1202	THOMPSON
2 S	26 E	WM	7	SW NW	2	1.3	1202	THOMPSON
2 S	26 E	WM	7	SE NW		19.1	1202	THOMPSON
2 S	26 E	WM	7	NE SE		2.0	1202	THOMPSON
2 S	26 E	WM	7	NW SE		10.0	1202	THOMPSON
Total						96.5		

SUPPLEMENTAL IRRIGATION									
Twp	Rng	Mer	Sec	Q-Q	GLot	Acres	Tax Lot	Water User	Primary Right
2 S	26 E	WM	7	NE NW		26.0	1202	THOMPSON	96673
2 S	26 E	WM	7	NW NW	1	10.0	1202	THOMPSON	96673
2 S	26 E	WM	7	SE NW		9.0	1202	THOMPSON	96673
2 S	26 E	WM	7	NE SW		3.6	1202	THOMPSON	96673

SUPPLEMENTAL IRRIGATION									
Twp	Rng	Mer	Sec	Q-Q	GLot	Acres	Tax Lot	Water User	Primary Right
2 S	26 E	WM	7	NW SE		18.0	1202	THOMPSON	96673
Total						66.6			

9. Transfer Application T-14242 proposes to change the place of use of the right to:

Proposed Place of Use:

IRRIGATION							
Twp	Rng	Mer	Sec	Q-Q	Acres	Tax Lot	Water User
2 S	25 E	WM	12	NE SW	1.0	300	THOMPSON
2 S	25 E	WM	12	SE SW	2.9	300	THOMPSON
2 S	25 E	WM	12	NW SE	2.6	300	THOMPSON
2 S	25 E	WM	12	SW SE	33.1	300	THOMPSON
2 S	25 E	WM	12	SE SE	11.2	300	THOMPSON
2 S	26 E	WM	7	NE NE	1.4	1203	THOMPSON
2 S	26 E	WM	7	NW NE	0.6	1203	THOMPSON
2 S	26 E	WM	7	SW NE	13.0	1202 & 1203	THOMPSON
2 S	26 E	WM	7	SE NE	2.4	1203	THOMPSON
2 S	26 E	WM	7	NE NW	1.0	1202	THOMPSON
2 S	26 E	WM	7	SE NW	4.0	1202	THOMPSON
2 S	26 E	WM	7	NE SW	1.0	1202	THOMPSON
2 S	26 E	WM	7	NW SE	22.3	1202	THOMPSON
Total					96.5		

SUPPLEMENTAL IRRIGATION							
Twp	Rng	Mer	Sec	Q-Q	Acres	Tax Lot	Water User
2 S	26 E	WM	17	NW NE	12.1	1203	THOMPSON
2 S	26 E	WM	17	SW NE	10.4	1202 & 1203	THOMPSON
2 S	26 E	WM	17	NE NW	28.2	1202 & 1203	THOMPSON
2 S	26 E	WM	17	NW NW	11.6	1202	THOMPSON
2 S	26 E	WM	17	SE NW	4.3	1202	THOMPSON
Total					66.6		

10. The portion of the fourth right to be transferred is as follows:

Certificate: 38861 issued in the name of JOHN F. MOLLAHAN & MILLIS I. MOLLAHAN
(perfected under Permit G-4331)

Use: IRRIGATION of 168.84 ACRES and SUPPLEMENTAL IRRIGATION OF 34.16 ACRES

Priority Date: SEPTEMBER 24, 1968

Rate: 1.75 CUBIC FEET PER SECOND

Limit/ Duty: The amount of water used for irrigation, together with the amount secured under any other right existing for the same lands, shall be limited to ONE-EIGHTIETH of one cubic foot per second per acre, or its equivalent for each acre irrigated and shall be further limited to a diversion of not to exceed 3.0 acre-feet per acre for each acre irrigated during the irrigation season of

each year; provided further that the right allowed herein shall be limited to any deficiency in the available supply of any prior right existing for the same land and shall not exceed the limitation allowed herein.

Source: A WELL, TRIBUTARY OF WILLOW CREEK

Authorized Point of Appropriation:

Twsp	Rng	Mer	Sec	Q-Q	Measured Distances
2 S	26 E	WM	17	SE NW	3390 FEET NORTH AND 2120 FEET EAST FROM THE SW CORNER OF SECTION 17

Authorized Place of Use:

IRRIGATION							
Twsp	Rng	Mer	Sec	Q-Q	Acres	Tax Lot	Water User
2 S	26 E	WM	17	SW NW	13.20	2100	THOMPSON
2 S	26 E	WM	17	SE NW	15.63	2100	THOMPSON
2 S	26 E	WM	17	NE SW	32.51	2100	THOMPSON
2 S	26 E	WM	17	NW SW	33.20	2100	THOMPSON
2 S	26 E	WM	17	SW SW	34.50	2100	THOMPSON
2 S	26 E	WM	17	SE SW	39.80	2100	THOMPSON
Total					168.84		

SUPPLEMENTAL IRRIGATION								
Twsp	Rng	Mer	Sec	Q-Q	Acres	Tax Lot	Water User	Primary Right
2 S	26 E	WM	17	NE NW	0.50	2100	THOMPSON	96666
2 S	26 E	WM	17	NW NW	19.20	2100	THOMPSON	96666
2 S	26 E	WM	17	SW NW	3.20	2100	THOMPSON	96666
2 S	26 E	WM	17	SE NW	8.87	2100	THOMPSON	96666
2 S	26 E	WM	17	NE SW	2.39	2100	THOMPSON	96666
Total					34.16			

11. Transfer Application T-14242 proposes to change the place of use of the right to:

Proposed Place of Use:

IRRIGATION							
Twsp	Rng	Mer	Sec	Q-Q	Acres	Tax Lot	Water User
2 S	25 E	WM	12	NE SE	22.20	300	THOMPSON
2 S	25 E	WM	12	NW SE	26.60	300	THOMPSON
2 S	25 E	WM	12	SW SE	0.30	300	THOMPSON
2 S	25 E	WM	12	SE SE	8.80	300	THOMPSON
2 S	26 E	WM	17	SE NW	4.94	2100	THOMPSON
2 S	26 E	WM	17	NE SW	28.50	2100	THOMPSON
2 S	26 E	WM	17	NW SW	30.50	2100	THOMPSON
2 S	26 E	WM	17	SW SW	24.10	2100	THOMPSON
2 S	26 E	WM	17	SE SW	22.90	2100	THOMPSON
Total					168.84		

SUPPLEMENTAL IRRIGATION							
Twp	Rng	Mer	Sec	Q-Q	Acres	Tax Lot	Water User
2 S	26 E	WM	17	NE NW	1.30	2100	THOMPSON
2 S	26 E	WM	17	NW NW	16.76	2100	THOMPSON
2 S	26 E	WM	17	SW NW	10.30	2100	THOMPSON
2 S	26 E	WM	17	SE NW	4.60	2100	THOMPSON
2 S	26 E	WM	17	NE SW	0.40	2100	THOMPSON
2 S	26 E	WM	17	NW SE	0.80	2100	THOMPSON
Total					34.16		

12. The portion of the fifth right to be transferred is as follows:

Water Use Permit: S-54980 issued in the name of WILLOW CREEK DISTRICT IMPROVEMENT COMPANY

Use: SUPPLEMENTAL IRRIGATION of 376.6 acres

Priority Date: JANUARY 6, 2009

Maximum Volume: 369.1 ACRE-FEET

Duty: The amount of water used for irrigation, together with the amount secured under any other right existing for the same lands, shall not exceed 3.0 acre-feet per acre for each acre irrigated during the irrigation season of each year.

Source: WILLOW CREEK RESERVOIR (Permit R-10880), tributary to WILLOW CREEK

Authorized Points of Diversion:

Twp	Rng	Mer	Sec	Q-Q	Measured Distances
2 S	26 E	WM	7	SE NW	THOMPSON POD 1: 2350 FEET SOUTH AND 3040 FEET WEST FROM THE NE CORNER OF SECTION 7
2 S	26 E	WM	17	NE SW	THOMPSON POD 2: 800 FEET SOUTH FROM THE C¼ CORNER OF SECTION 17
2 S	26 E	WM	27	NE NW	TD1- HEPNER-LEXINGTON PIPELINE: 1120 FEET SOUTH AND 1820 FEET EAST FROM THE NW CORNER OF SECTION 27

Authorized Place of Use:

SUPPLEMENTAL IRRIGATION									
Twp	Rng	Mer	Sec	Q-Q	GLot	Acres	Taxlot	Water User	Primary Right
2 S	26 E	WM	7	NW NE		12.70	1202 & 1203	THOMPSON	42435
2 S	26 E	WM	7	SW NE		32.40	1202 & 1203	THOMPSON	42435
2 S	26 E	WM	7	SE NE		1.60	1203	THOMPSON	42435
2 S	26 E	WM	7	NE NW		9.60	1202 & 1203	THOMPSON	42435
2 S	26 E	WM	7	NE NW		26.00	1202	THOMPSON	96673

SUPPLEMENTAL IRRIGATION									
Twp	Rng	Mer	Sec	Q-Q	GLot	Acres	Taxlot	Water User	Primary Right
2 S	26 E	WM	7	NW NW	1	7.80	1202	THOMPSON	42435
2 S	26 E	WM	7	NW NW	1	10.00	1202	THOMPSON	96673
2 S	26 E	WM	7	SW NW	2	1.30	1202	THOMPSON	42435
2 S	26 E	WM	7	SE NW		19.10	1202	THOMPSON	42435
2 S	26 E	WM	7	SE NW		9.00	1202	THOMPSON	96673
2 S	26 E	WM	7	NE SW		4.00	1202	THOMPSON	96673
2 S	26 E	WM	7	NE SE		2.00	1202	THOMPSON	42435
2 S	26 E	WM	7	NW SE		10.00	1202	THOMPSON	42435
2 S	26 E	WM	7	NW SE		18.00	1202	THOMPSON	96673
2 S	26 E	WM	17	NE NW		1.00	2100	THOMPSON	96666
2 S	26 E	WM	17	NW NW		28.00	2100	THOMPSON	96666
2 S	26 E	WM	17	SW NW		13.20	2100	THOMPSON	38861
2 S	26 E	WM	17	SW NW		4.00	2100	THOMPSON	96666
2 S	26 E	WM	17	SE NW		15.63	2100	THOMPSON	38861
2 S	26 E	WM	17	SE NW		8.87	2100	THOMPSON	96666
2 S	26 E	WM	17	NE SW		32.51	2100	THOMPSON	38861
2 S	26 E	WM	17	NE SW		2.39	2100	THOMPSON	96666
2 S	26 E	WM	17	NW SW		33.20	2100	THOMPSON	38861
2 S	26 E	WM	17	SW SW		34.50	2100	THOMPSON	38861
2 S	26 E	WM	17	SE SW		39.80	2100	THOMPSON	38861
TOTAL						376.60			

13. Transfer Application T-14242 proposes to change the place of use of the right to:

Proposed Place of Use:

SUPPLEMENTAL IRRIGATION									
Twp	Rng	Mer	Sec	Q-Q	GLot	Acres	Taxlot	Water User	Primary Right
2 S	25 E	WM	12	NE SW		1.00	300	THOMPSON	42435
2 S	25 E	WM	12	NE SW		2.90	300	THOMPSON	96666-1891
2 S	25 E	WM	12	SE SW		2.90	300	THOMPSON	42435
2 S	25 E	WM	12	NE SE		22.20	300	THOMPSON	38861
2 S	25 E	WM	12	NW SE		26.60	300	THOMPSON	38861
2 S	25 E	WM	12	NW SE		2.60	300	THOMPSON	42435
2 S	25 E	WM	12	NW SE		8.40	300	THOMPSON	96666-1891
2 S	25 E	WM	12	SW SE		33.10	300	THOMPSON	42435
2 S	25 E	WM	12	SW SE		0.30	300	THOMPSON	38861
2 S	25 E	WM	12	SE SE		11.20	300	THOMPSON	42435
2 S	25 E	WM	12	SE SE		8.80	300	THOMPSON	38861
2 S	26 E	WM	7	NE NE		1.40	1203	THOMPSON	42435
2 S	26 E	WM	7	NE NE		0.40	1203	THOMPSON	96673
2 S	26 E	WM	7	NW NE		0.60	1203	THOMPSON	42435
2 S	26 E	WM	7	NW NE		12.10	1202 & 1203	THOMPSON	96673
2 S	26 E	WM	7	SW NE		13.00	1202 & 1203	THOMPSON	42435
2 S	26 E	WM	7	SW NE		10.40	1202 & 1203	THOMPSON	96673
2 S	26 E	WM	7	SE NE		2.40	1203	THOMPSON	42435

SUPPLEMENTAL IRRIGATION									
Twp	Rng	Mer	Sec	Q-Q	GLot	Acres	Taxlot	Water User	Primary Right
2 S	26 E	WM	7	NE NW		1.00	1202	THOMPSON	42435
2 S	26 E	WM	7	NE NW		28.20	1202 & 1203	THOMPSON	96673
2 S	26 E	WM	7	NW NW	1	11.60	1202	THOMPSON	96673
2 S	26 E	WM	7	SE NW		4.00	1202	THOMPSON	42435
2 S	26 E	WM	7	SE NW		4.30	1202	THOMPSON	96673
2 S	26 E	WM	7	NE SW		1.00	1202	THOMPSON	42435
2 S	26 E	WM	7	NW SE		22.30	1202	THOMPSON	42435
2 S	26 E	WM	17	NE NW		1.30	2100	THOMPSON	96666 -1891
2 S	26 E	WM	17	NW NW		6.66	2100	THOMPSON	96666 -1891
2 S	26 E	WM	17	NW NW		10.10	2100	THOMPSON	96666-1905
2 S	26 E	WM	17	SW NW		3.24	2100	THOMPSON	96666 -1891
2 S	26 E	WM	17	SW NW		7.06	2100	THOMPSON	96666-1905
2 S	26 E	WM	17	SE NW		2.50	2100	THOMPSON	96666 -1891
2 S	26 E	WM	17	SE NW		2.10	2100	THOMPSON	96666-1905
2 S	26 E	WM	17	SE NW		4.94	2100	THOMPSON	38861
2 S	26 E	WM	17	NE SW		28.50	2100	THOMPSON	38861
2 S	26 E	WM	17	NW SW		30.50	2100	THOMPSON	38861
2 S	26 E	WM	17	SW SW		24.10	2100	THOMPSON	38861
2 S	26 E	WM	17	SE SW		22.90	2100	THOMPSON	38861
TOTAL						376.60			

14. The portion of the sixth right to be transferred is as follows:

Water Use Permit: S-55268 issued in the name of WILLOW CREEK DISTRICT IMPROVEMENT COMPANY

Use: SUPPLEMENTAL IRRIGATION of 376.6 acres

Priority Date: MARCH 8, 2018

Maximum Volume: 150.6 ACRE-FEET

Duty: The amount of water used for irrigation, together with the amount secured under any other right existing for the same lands, shall be limited to a diversion of not exceed 3.0 acre-feet per acre for each acre irrigated during the irrigation season of each year.

Source: WILLOW CREEK RESERVOIR (Permit R-10880), tributary to WILLOW CREEK

Authorized Point of Diversion:

Twp	Rng	Mer	Sec	Q-Q	Measured Distances
2 S	26 E	WM	27	NE NW	TD1 - HEPPNER-LEXINGTON PIPELINE: 1120 FEET SOUTH AND 1820 FEET EAST FROM THE NW CORNER OF SECTION 27

Authorized Place of Use

SUPPLEMENTAL IRRIGATION									
Twp	Rng	Mer	Sec	Q-Q	GLot	Acres	Taxlot	Water User	Primary Right
2 S	26 E	WM	7	NW NE		12.70	1202 & 1203	THOMPSON	42435
2 S	26 E	WM	7	SW NE		32.40	1202 & 1203	THOMPSON	42435

SUPPLEMENTAL IRRIGATION									
Twp	Rng	Mer	Sec	Q-Q	GLot	Acres	Taxlot	Water User	Primary Right
2 S	26 E	WM	7	SE NE		1.60	1203	THOMPSON	42435
2 S	26 E	WM	7	NE NW		9.60	1202 & 1203	THOMPSON	42435
2 S	26 E	WM	7	NE NW		26.00	1202	THOMPSON	96673
2 S	26 E	WM	7	NW NW	1	7.80	1202	THOMPSON	42435
2 S	26 E	WM	7	NW NW	1	10.00	1202	THOMPSON	96673
2 S	26 E	WM	7	SW NW	2	1.30	1202	THOMPSON	42435
2 S	26 E	WM	7	SE NW		19.10	1202	THOMPSON	42435
2 S	26 E	WM	7	SE NW		9.00	1202	THOMPSON	96673
2 S	26 E	WM	7	NE SW		4.00	1202	THOMPSON	96673
2 S	26 E	WM	7	NE SE		2.00	1202	THOMPSON	42435
2 S	26 E	WM	7	NW SE		10.00	1202	THOMPSON	42435
2 S	26 E	WM	7	NW SE		18.00	1202	THOMPSON	96673
2 S	26 E	WM	17	NE NW		1.00	2100	THOMPSON	96666
2 S	26 E	WM	17	NW NW		28.00	2100	THOMPSON	96666
2 S	26 E	WM	17	SW NW		13.20	2100	THOMPSON	38861
2 S	26 E	WM	17	SW NW		4.00	2100	THOMPSON	96666
2 S	26 E	WM	17	SE NW		15.63	2100	THOMPSON	38861
2 S	26 E	WM	17	SE NW		8.87	2100	THOMPSON	96666
2 S	26 E	WM	17	NE SW		32.51	2100	THOMPSON	38861
2 S	26 E	WM	17	NE SW		2.39	2100	THOMPSON	96666
2 S	26 E	WM	17	NW SW		33.20	2100	THOMPSON	38861
2 S	26 E	WM	17	SW SW		34.50	2100	THOMPSON	38861
2 S	26 E	WM	17	SE SW		39.80	2100	THOMPSON	38861
TOTAL						376.60			

15. Transfer Application T-14242 proposes to change the place of use of the right to:

Proposed Place of Use:

SUPPLEMENTAL IRRIGATION									
Twp	Rng	Mer	Sec	Q-Q	GLot	Acres	Taxlot	Water User	Primary Right
2 S	25 E	WM	12	NE SW		1.00	300	THOMPSON	42435
2 S	25 E	WM	12	NE SW		2.90	300	THOMPSON	96666-1891
2 S	25 E	WM	12	SE SW		2.90	300	THOMPSON	42435
2 S	25 E	WM	12	NE SE		22.20	300	THOMPSON	38861
2 S	25 E	WM	12	NW SE		26.60	300	THOMPSON	38861
2 S	25 E	WM	12	NW SE		2.60	300	THOMPSON	42435
2 S	25 E	WM	12	NW SE		8.40	300	THOMPSON	96666-1891
2 S	25 E	WM	12	SW SE		33.10	300	THOMPSON	42435
2 S	25 E	WM	12	SW SE		0.30	300	THOMPSON	38861
2 S	25 E	WM	12	SE SE		11.20	300	THOMPSON	42435
2 S	25 E	WM	12	SE SE		8.80	300	THOMPSON	38861
2 S	26 E	WM	7	NE NE		1.40	1203	THOMPSON	42435
2 S	26 E	WM	7	NE NE		0.40	1203	THOMPSON	96673
2 S	26 E	WM	7	NW NE		0.60	1203	THOMPSON	42435
2 S	26 E	WM	7	NW NE		12.10	1202 & 1203	THOMPSON	96673

SUPPLEMENTAL IRRIGATION									
Twp	Rng	Mer	Sec	Q-Q	GLot	Acres	Taxlot	Water User	Primary Right
2 S	26 E	WM	7	SW NE		13.00	1202 & 1203	THOMPSON	42435
2 S	26 E	WM	7	SW NE		10.40	1202 & 1203	THOMPSON	96673
2 S	26 E	WM	7	SE NE		2.40	1203	THOMPSON	42435
2 S	26 E	WM	7	NE NW		1.00	1202	THOMPSON	42435
2 S	26 E	WM	7	NE NW		28.20	1202 & 1203	THOMPSON	96673
2 S	26 E	WM	7	NW NW	1	11.60	1202	THOMPSON	96673
2 S	26 E	WM	7	SE NW		4.00	1202	THOMPSON	42435
2 S	26 E	WM	7	SE NW		4.30	1202	THOMPSON	96673
2 S	26 E	WM	7	NE SW		1.00	1202	THOMPSON	42435
2 S	26 E	WM	7	NW SE		22.30	1202	THOMPSON	42435
2 S	26 E	WM	17	NE NW		1.30	2100	THOMPSON	96666 - 1891
2 S	26 E	WM	17	NW NW		6.66	2100	THOMPSON	96666 - 1891
2 S	26 E	WM	17	NW NW		10.10	2100	THOMPSON	96666-1905
2 S	26 E	WM	17	SW NW		3.24	2100	THOMPSON	96666 - 1891
2 S	26 E	WM	17	SW NW		7.06	2100	THOMPSON	96666-1905
2 S	26 E	WM	17	SE NW		2.50	2100	THOMPSON	96666 - 1891
2 S	26 E	WM	17	SE NW		2.10	2100	THOMPSON	96666-1905
2 S	26 E	WM	17	SE NW		4.94	2100	THOMPSON	38861
2 S	26 E	WM	17	NE SW		28.50	2100	THOMPSON	38861
2 S	26 E	WM	17	NW SW		30.50	2100	THOMPSON	38861
2 S	26 E	WM	17	SW SW		24.10	2100	THOMPSON	38861
2 S	26 E	WM	17	SE SW		22.90	2100	THOMPSON	38861
TOTAL						376.60			

16. The Department finds that the district permanent transfer application was submitted according to ORS 540.580 and OAR 690-385-4000, contains the information required under OARs 690-385-4200 and OAR 690-385-2000, and includes maps meeting the requirements of OARs 690-385-4300 and 690-385-2200.
17. The Department finds that the proposed district permanent transfer meets all the criteria set forth in ORS 540.580 and OAR 690-385-4000.
18. The water right is subject to transfer as defined in OAR 690-385-0100(17).
19. The proposed change in places of use, as conditioned will not result in enlargement of the right as defined in OAR 690-385-0100(4).
20. The proposed change in place of use will not result in injury to other water rights as defined in OAR 690-385-0100(6).
21. Any other applicable requirements for district permanent water right transfers are met as required in OAR 690-385-4500.

Conclusion of Law

The proposed changes in place of use as proposed in Transfer Application T-14242 comply with and satisfy the requirements of ORS 540.580 and OAR 690-385-4500.

Now, therefore, it is ORDERED:

1. The proposed changes in place of use, as conditioned, to the water right evidenced by Certificates 96666, 96673, 38861, 42435, and Permits S-54980 and S-55268 are approved.
2. The places of use from which the water rights are transferred off by Transfer T-14242 shall no longer be irrigated; Certificates 96666, 96673, 38861, and 42435, are cancelled.
3. Permits S-54980 and S-55268 are modified as described in Findings of Facts #11 & 12 and 13 & 14.
4. Water Use Measurement Conditions:
 - a. Before water use may begin under this order, the water user shall install a totalizing flow meter, or, with prior approval of the Director, another suitable measuring device, at each point of diversion (new and existing).
 - b. The water user shall maintain the meters or measuring devices in good working order.
 - c. The water user shall allow the Watermaster access to the meters or measuring devices; provided however, where the meters or measuring devices are located within a private structure, the Watermaster shall request access upon reasonable notice.
5. Full beneficial use of the water shall be made, consistent with the terms of this order, on or before **October 1, 2025**. A Claim of Beneficial Use shall be submitted by WCDIC to the Department within one year after the deadline for completion of the changes and full beneficial use of the water.
6. After proof of completion, new certificates confirming the rights transferred from Certificates 96666, 96673, 38861, and 42435 will be issued. Any water right certificate issued to confirm changes to Certificates 96666 and 96673 under Transfer T-14242 are to remain in the name of the name of Willow Creek District Improvement Company.

Dated in Salem, Oregon on DEC 19 2023

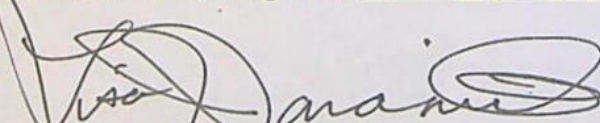

Lisa J. Jaramillo, Transfer and Conservation Section Manager, for
Douglas E. Woodcock, Acting Director
Oregon Water Resources Department

Issuance/Mailing Date: DEC 20 2023

Oregon Water Resources Department

Measurement Condition Information for the Applicant

(To be sent with the Draft Preliminary Determination or Final Order)

Transfer #: T-14242 CPOU



In order to avoid enlargement of the right or injury to other rights, a totalizing flow meter will be required to be installed prior to diversion of water, as a condition of this transfer:



at each point of diversion/appropriation (new and existing) **OR**



at each new point of diversion/appropriation.

For additional information, or to obtain approval of a different type of measurement device, the applicant should contact the area Watermaster:

Watermaster name: Kenneth C. Thiemann Jr.

District: 21

Address: PO Box 427

City/State/Zip: Condon, OR 97823

Phone: (541) 969-8799

Email: kenneth.c.thiemann@water.oregon.gov

Note: If a device other than the one specified in the Preliminary Determination or Final Order is approved by the Watermaster, fill out and mail the form below to the Salem office.

Approval of an Alternate Measurement Device

T-

(to be filled out after consultation with the applicant, or after a site visit)

On behalf of the Director, I authorize use of the following suitable alternate measurement device:

Watermaster signature

District

Date

If this form is used for approval of an alternative measurement device, it must be mailed to:

Oregon Water Resources Department
725 Summer Street NE, Suite A
Salem, OR 97301-1266



Oregon

Tina Kotek, Governor

Water Resources Department

North Mall Office Building

725 Summer St NE, Suite A

Salem, OR 97301

Phone 503 986-0900

Fax 503 986-0904

www.oregon.gov/owrd

May 10, 2023

WILLOW CREEK DISTRICT IMPROVEMENT CO.

55805 HWY 74

HEPPNER, OR 97836

Reference: District Permanent Transfer T-14242

On May 5, 2023, we received your district transfer application requesting PLACE OF USE changes. The application was accompanied by \$6050.00. Your receipt number 140648 is enclosed.

By copy of this letter, we are asking the Watermaster for their report regarding the potential for injury to existing water rights which may be caused by the change.

This application will be published on the Department's weekly notice dated May 16, 2023, viewable at http://apps.wrd.state.or.us/apps/misc/wrd_notice_view/?notice_id=21. A copy of the application can be assessed through this public notice link. Pursuant to Oregon administrative rules, the Department is requesting public comments on the recently filed district transfer application listed above. Comments may be submitted by any interested persons within 30 days of the weekly notice publication date. Comments must be received by the Department on or before June 15, 2023. For details on how to file comments please refer to the Department's weekly notice. Details for filing protests, if applicable, are also noted on the weekly notice.

If you have any questions, please call the Transfer Section, (503) 986-0935.

cc: Watermaster # 21, Kenneth C. Thiemann (*via email*)

BILL PORFELY

Enclosure

Watermaster Review Form: Water Right Transfer



Oregon Water Resources Department
725 Summer St NE, Suite A
Salem, Oregon 97301-1266
(503) 986-0900
www.oregon.gov/OWRD

Transfer Application: T-14242 CPOU

Review Due Date: 06/09/2023

Applicant Name: Willow Creek District Improvement Co.

Proposed Changes: ☒ POU ☐ POD ☐ POA ☐ USE ☐ OTHER

Reviewer(s): Kenneth C. Thiemann Jr.

Date of Review: 11/17/2023

1. Do you have evidence that the right has not been used in the last 5 years and that the presumption of forfeiture would not likely be rebuttable? ☐ Yes ☒ No If "Yes", attach evidence (e.g. dated aerial photo showing pavement or building on the land for >5 yrs.)
2. Is there a history of regulation on the source that serves this (or these) right(s) that has involved the transferred right(s) and downstream water rights? ☒ Yes ☐ No Generally characterize the frequency of any regulation or explain why regulation has not occurred:
Annual regulation for downstream seniors, early season calls Cal Farms ~ RM 15 (1897), late season call McElligott ~ RM 36.8 (1878)
3. Have headgate notices been issued for the source that serves the transferred right(s)?
☐ Yes ☐ No ☒ Records not available.
4. In your estimation, after the proposed change, would distribution of water for the right(s) result in regulation of other water rights that would not have occurred if use under the original right(s) was/were maximized? ☐ Yes ☒ No If "Yes", explain:
5. In your estimation, if the proposed change is approved, are there upstream water rights that would be affected? ☐ Yes ☒ No If "Yes", describe how the rights would be affected and list the rights most affected:

6. Check here ☐ if it appears that downstream water rights benefit from return flows resulting from the current use of the transferred right(s)? If you check the box, generally characterize the locations where the return flows likely occur and list the water rights that benefit most:

☒ N/A

7. For POD changes and instream transfers, check here if there are channel losses between the old and new PODs or within the proposed instream reach? If you check the box, describe and, if possible, estimate the losses:

☒ N/A

8. For instream transfers that propose protection of a reach beyond the mouth of the source stream:

☒ N/A Would the quantity be measureable into the receiving stream consistent with OAR 690-077-0015(8)? ☐ Yes ☐ No

9. For POU changes: ☐ N/A Is it likely the original place of use would continue to receive water from the same source? ☐ Yes ☒ No If "Yes", explain:

Hand line and wheel line irrigation is at a minimum due to the lack of field workers. The pivots will be in use and covered by primary.

10. For POU or USE changes: ☐ N/A In your best judgment, would use of the existing right at "full face value," result in the diversion of more water than can be used beneficially and without waste?

☐ Yes ☒ No If "Yes", explain:

11. For POU changes that involve micro-irrigation: ☒ N/A

- a. Has the applicant made changes (absent a transfer) to convert to micro-irrigation within the current place of use boundary of the water right proposed for transfer, and previously demonstrated to the Department through monitoring and site inspections by the Watermaster that the proposed transfer will not result in injury or enlargement?

☐ Yes ☐ No If "Yes", explain:

- b. Has a temporary transfer of this nature been previously filed and approved on the same lands (or portions thereof) as those lands involved in this transfer?

☐ Yes ☒ No If "Yes", answer the following:

- i. Were there any problems with more acres being irrigated (or wetted) than were authorized under the temporary transfer? ☐ Yes ☐ No If "Yes", explain:

- ii. Did the designated areas that were to remain dry (or not wetted) under the temporary transfer actually remain dry? ☐ Yes ☐ No If "No", explain:

- iii. Did the applicant comply with and meet all of the conditions of the temporary transfer? ☐ Yes ☐ No If "No", explain:

- iv. Do you have any other observations regarding the temporary transfer?

☐ Yes ☐ No If "Yes", describe:

- v. Did the applicant demonstrate to the Department through monitoring and site inspections by the Watermaster that neither injury nor enlargement occurred as a result of the temporary transfer? ☐ Yes ☐ No If "No", explain:

- c. To the best of your knowledge, if this transfer is approved, does it appear that:

- i. "Injury" will occur to other water rights that share the same source?

☐ Yes ☒ No If "Yes", explain:

- ii. "Enlargement" of the water right being transferred will occur?

☐ Yes ☒ No If "Yes", explain:

12. Are there other issues not identified through the above questions that should be considered in determining whether the change "can be effected without injury to other rights"?

☒ Yes ☒ No If "Yes", explain:

13. What alternatives may be available for addressing any issues identified above:

14. Do conditions need to be included in the transfer order to avoid enlargement of the right or injury to other rights? ☐ No ☒ Yes, as checked and provided below:

☐ For POU changes that involve micro-irrigation, provide the monitoring and reporting conditions necessary to prevent injury/enlargement:

☐ A Headgate should be required prior to diverting water.

☒ Measurement Devices for POD or POA: (if this condition is selected, also fill in the top sections of Page 4)

a. Before water use may begin under this order, the water user shall install a totalizing flow meter, or, with prior approval of the Director, another suitable measuring device, ☒ at each point of diversion/appropriation (new and existing) OR at each new point of diversion/appropriation ☐ with the exception that water rights issued to the Bureau of Reclamation or an irrigation district (or similar entity) are not subject to this condition.*

b. The water user shall maintain the meters or measuring devices in good working order.

c. The water user shall allow the Watermaster access to the meters or measuring devices; provided however, where the meters or measuring devices are located within a private structure, the Watermaster shall request access upon reasonable notice.

☐ Reservoir water use measurement: (if this condition is selected, also fill in the top sections of Page 4)

a. Before water use may begin under this order, the water user shall install staff gages, or, with prior approval of the Director, other suitable measuring devices, that measure the entire range and stage between empty and full in each reservoir. Staff gages shall be United States Geological Survey style.*

b. Before water use may begin under this order, if the reservoir is located in channel, weirs or other suitable measuring devices must be installed upstream and downstream of the reservoir, and, an adjustable outlet valve must be installed. The water user shall maintain such devices in good working order. A written waiver may be obtained, if in the judgment of the Director, the installation of weirs or other suitable measuring devices, or the adjustable outlet valve, will provide no public benefit.

* The following alternative device(s) should be substituted for the bold, underlined device in the above selected condition:

☐ Weir
☐ Parshall Flume
☐ Other: ____

☐ Submerged Orifice
☐ Flow Restrictor

Oregon Water Resources Department

Measurement Condition Information for the Applicant

(To be sent with the Draft Preliminary Determination or Final Order)

Transfer #: T- 14242 CPOU



In order to avoid enlargement of the right or injury to other rights, a **totalizing flow meter** will be required to be installed **prior to diversion of water**, as a condition of this transfer:



at each point of diversion/appropriation (new and existing) **OR**



at each new point of diversion/appropriation.

For additional information, or to obtain approval of a different type of measurement device, the applicant should contact the area Watermaster:

Watermaster name: Kenneth C. Thiemann Jr.

District: 21

Address: PO Box 427

City/State/Zip: Condon, OR 97823

Phone: (541) 969-8799

Email: kenneth.c.thiemann@water.oregon.gov

Note: If a device other than the one specified in the Preliminary Determination or Final Order is approved by the Watermaster, fill out and mail the form below to the Salem office.

Approval of an Alternate Measurement Device

T-

(to be filled out after consultation with the applicant, or after a site visit)

On behalf of the Director, I authorize use of the following suitable **alternate measurement device**:

Watermaster signature

District

Date

If this form is used for approval of an alternative measurement device, it must be mailed to:

Oregon Water Resources Department
725 Summer Street NE, Suite A
Salem, OR 97301-1266

WILLOW CREEK DISTRICT IMPROVEMENT CO. TRANSFER APPLICATION MAP(S)
 INVOLVING CERTIFICATES 96666, 96673, 38861, 42435,
 AND PORTIONS OF PERMITS S-54980 and S-55268
 T2S, R25E & R26E, W.M., MORROW COUNTY
 SHEET 1 OF 8

RECEIVED

MAY 05 2023

OWRD

"FROM MAP" - CERT 96666

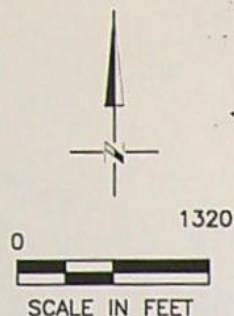

LEGEND

CERT 96666, 44.26 ACRES
 (CERT 96666, POD #2, & WCDIC POD)

LOCATION OF PODs

POD #2: LOCATED 1915'N AND 2670'E FROM THE
 SW CORNER OF SEC 17

WCDIC POD: LOCATED 1120'S AND 1820'E FROM
 THE NW COR SEC 27 T2S, R26E, WM (REFER TO
 SHEET 5)

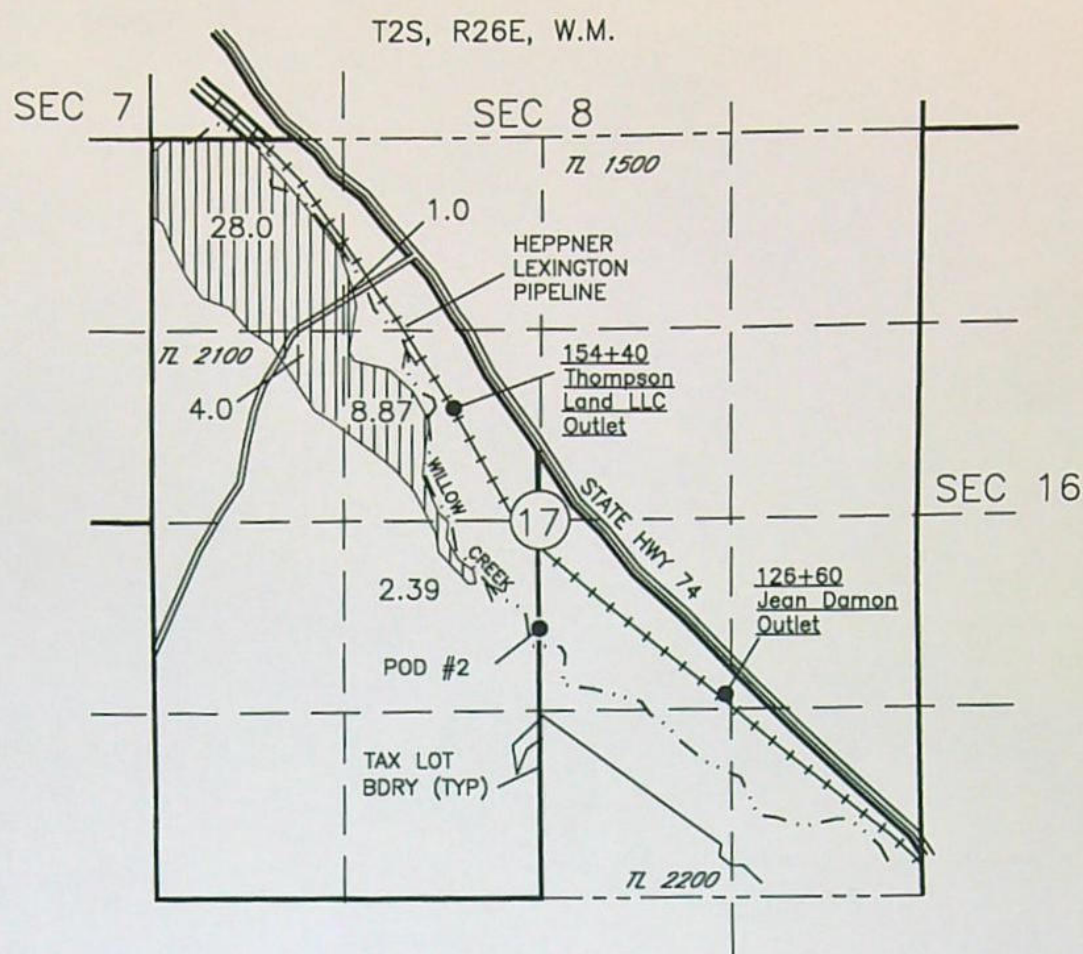

"TO MAP" - CERT 96666

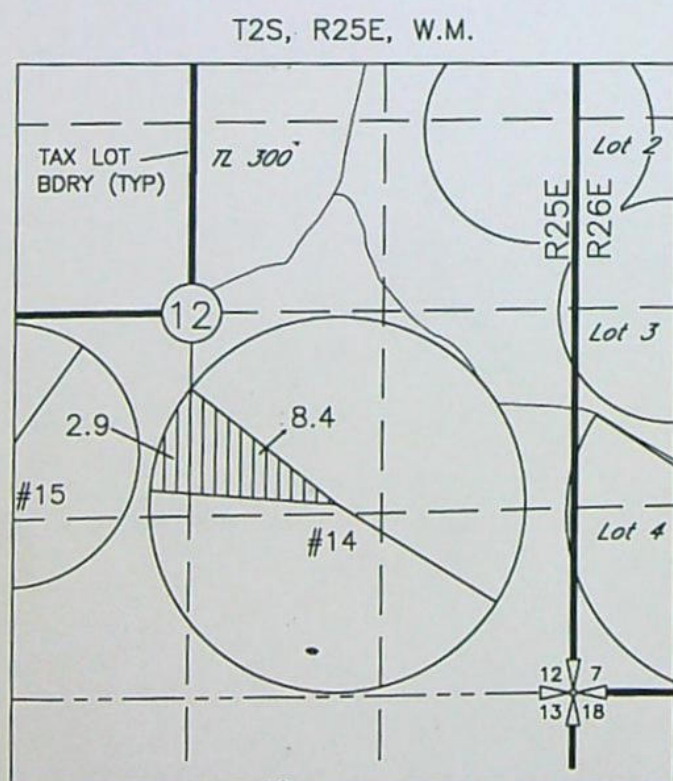

LEGEND

CERT 96666 (Priority 1891) 25.0 ACRES
 (POD #2, & WCDIC POD),

CERT 96666 (Priority 1905) 19.26 ACRES
 (CERT 96666, POD #2, & WCDIC POD)

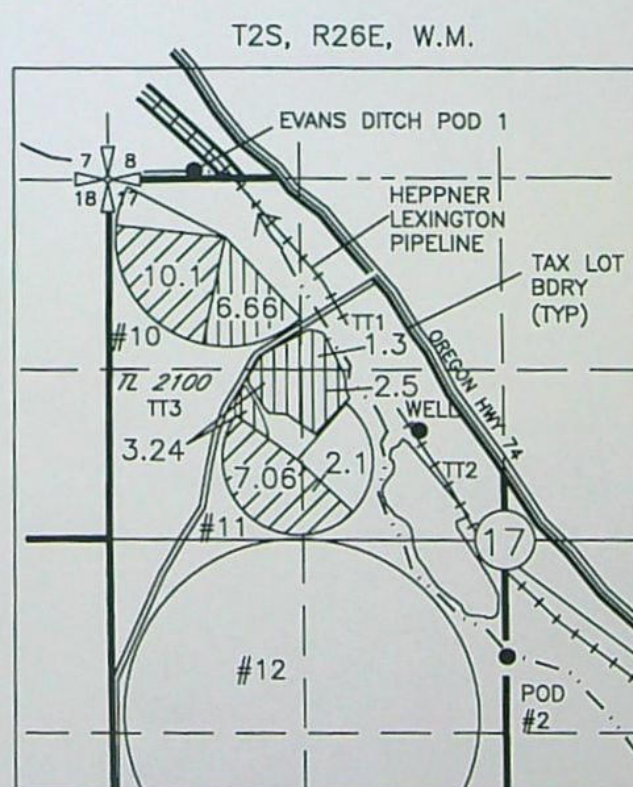
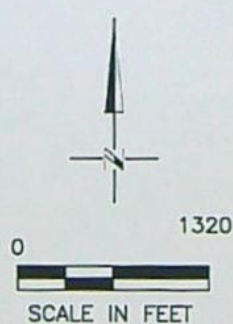

LOCATION OF PODs

POD #2: LOCATED 1915'N AND 2670'E FROM THE
 SW CORNER OF SEC 17

WCDIC POD: LOCATED 1120'S AND 1820'E FROM
 THE NW COR SEC 27 T2S, R26E, WM (REFER TO
 SHEET 5)

NOTE:
 THE PURPOSE OF THIS MAP IS TO IDENTIFY THE APPROXIMATE LOCATION
 OF THE WATER RIGHT. IT IS NOT INTENDED TO PROVIDE INFORMATION
 RELATIVE TO THE LOCATION OF PROPERTY OWNERSHIP BOUNDARY LINES.

14242

DGV Consulting, PLLC
 PHONE (509) 627-8717
 dalevconsulting@gmail.com
 Date: April 22, 2023

WILLOW CREEK DISTRICT IMPROVEMENT CO. TRANSFER APPLICATION MAP(S)
INVOLVING CERTIFICATES 96666, 96673, 38861, 42435,
AND PORTIONS OF PERMITS S-54980 and S-55268
T2S, R25E & R26E, W.M., MORROW COUNTY
SHEET 2 OF 8

RECEIVED

MAY 05 2023

OWRD

"FROM MAP" - CERT 96673

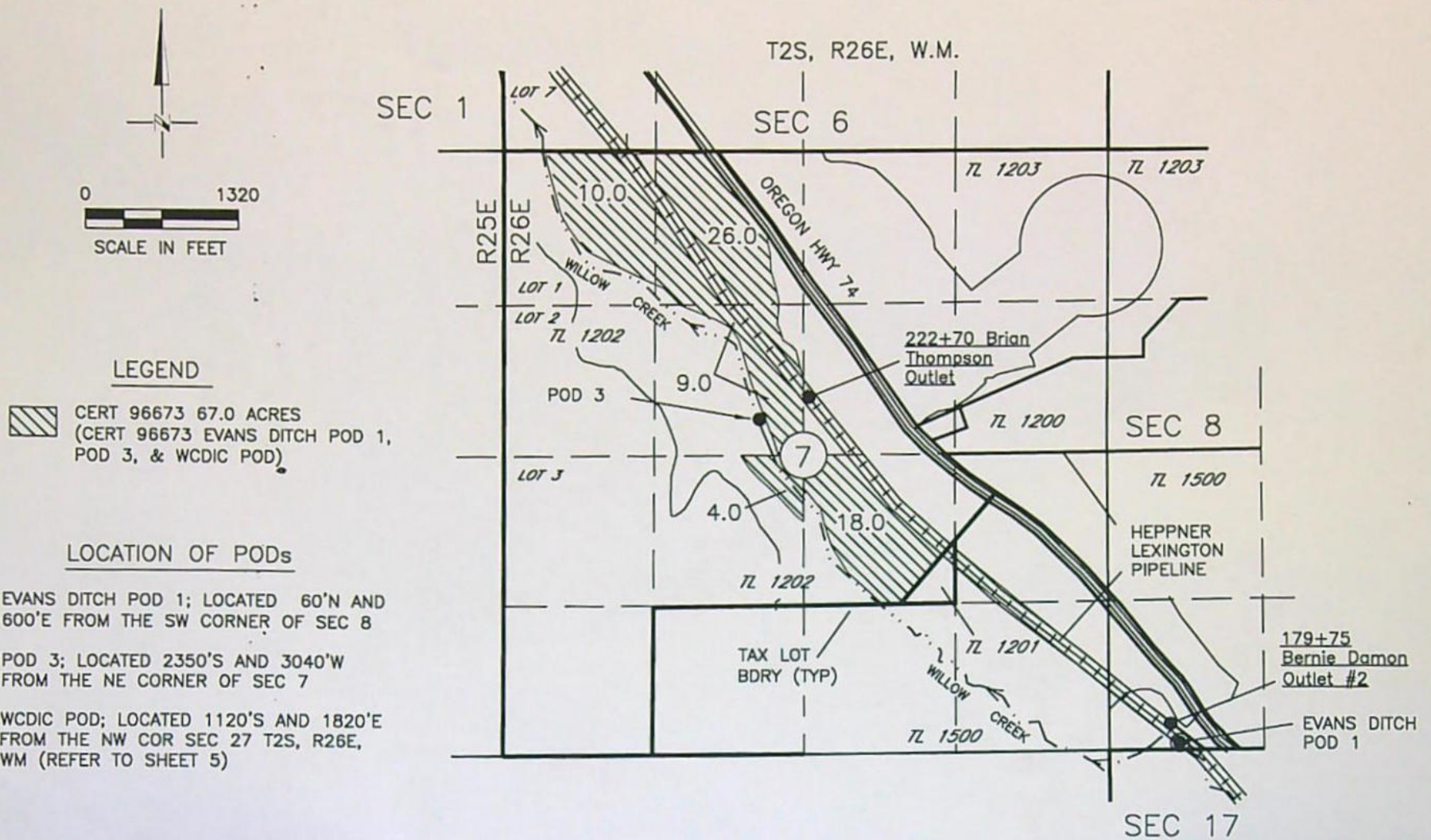

"TO MAP" - CERT 96673

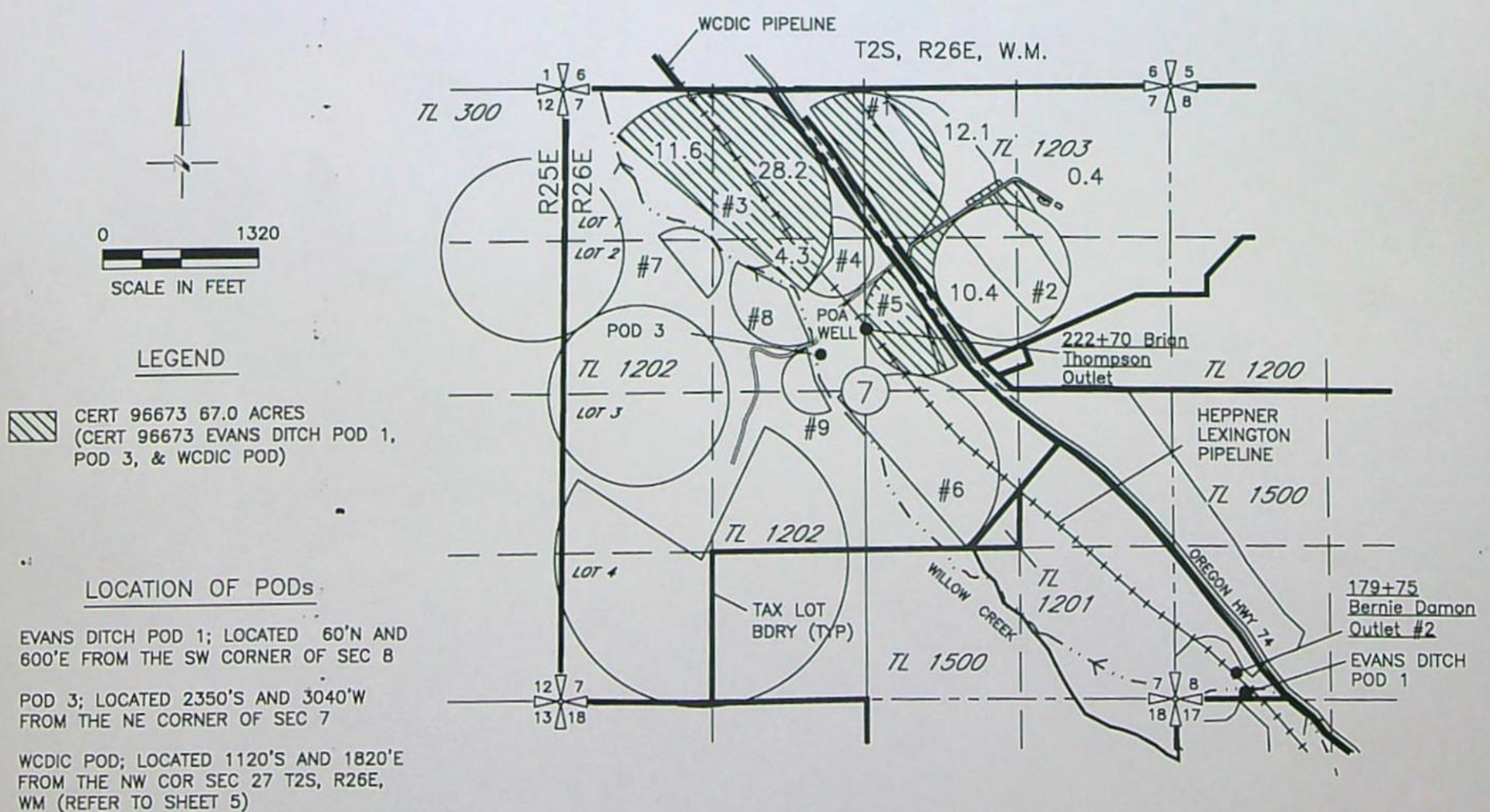

NOTE:
THE PURPOSE OF THIS MAP IS TO IDENTIFY THE APPROXIMATE LOCATION
OF THE WATER RIGHT. IT IS NOT INTENDED TO PROVIDE INFORMATION
RELATIVE TO THE LOCATION OF PROPERTY OWNERSHIP BOUNDARY LINES.

DGV Consulting, PLLC
PHONE (509) 627-8717
dalevconsulting@gmail.com
Date: April 22, 2023

14242

WILLOW CREEK DISTRICT IMPROVEMENT CO. TRANSFER APPLICATION MAP(S)
INVOLVING CERTIFICATES 96666, 96673, 38861, 42435,
AND PORTIONS OF PERMITS S-54980 and S-55268
T2S, R25E & R26E, W.M., MORROW COUNTY
SHEET 3 OF 8

RECEIVED
MAY 05 2023

OWRD

"FROM MAP" - CERT 38861

T2S, R26E, W.M.

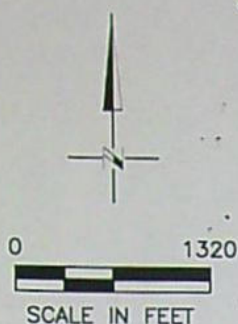

LEGEND

CERT 38861, 168.84 ACRES Primary Irrigation
(POA & POD, Well & WCDIC POD)

CERT 38861, 34.16 ACRES Supplemental
Irrigation Layered over C 96666
(POA Well)

LOCATION OF POA

POA, WELL; LOCATED 3390'N AND 2120'E FROM
THE SW CORNER OF SEC 17

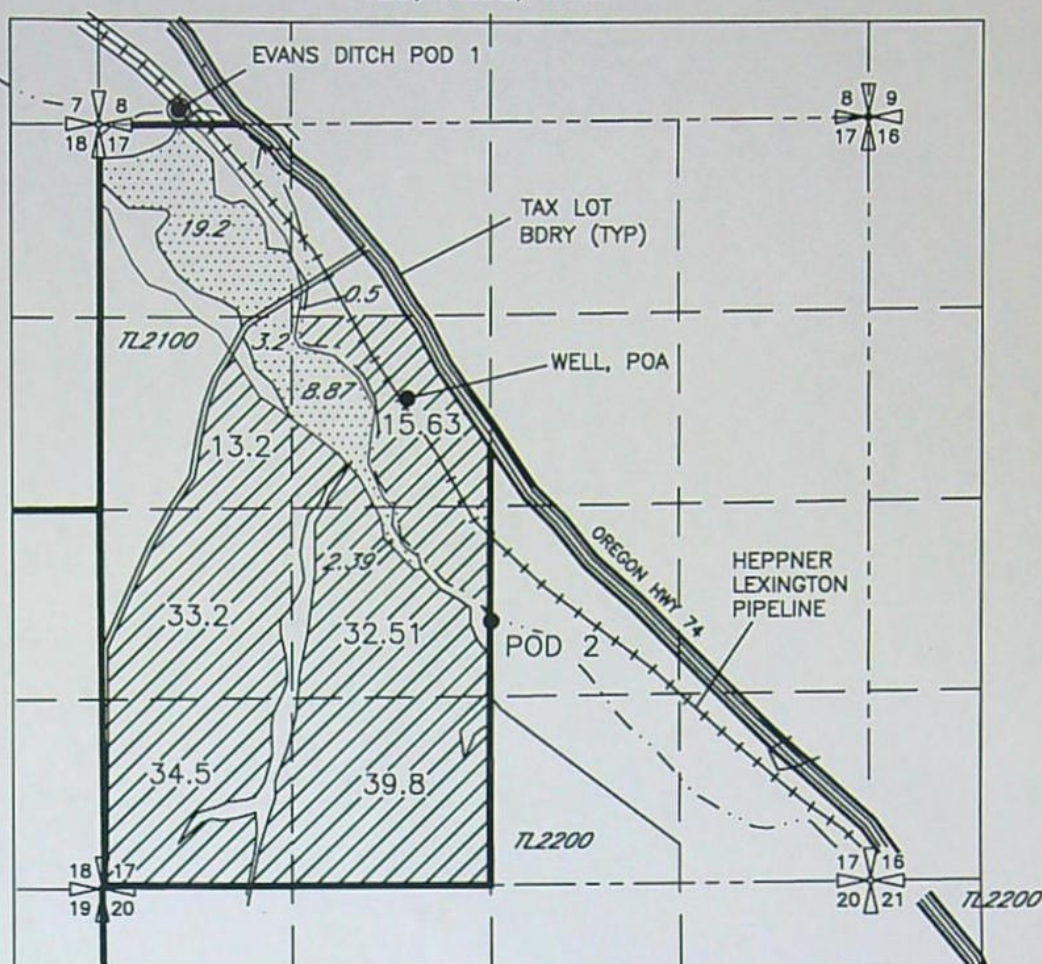

"TO MAP" - CERT 38861

T2S, R25E, W.M.

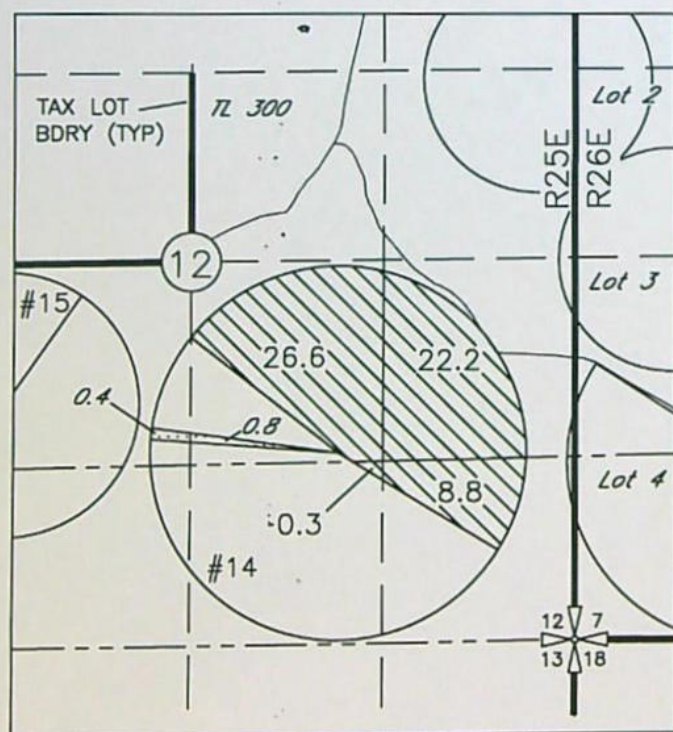

LEGEND

CERT 38861, 168.84 ACRES Primary Irrigation
(POA, Well)

CERT 38861, 34.16 ACRES Supplemental
Irrigation Layered over C 96666
(POA Well)

T2S, R26E, W.M.

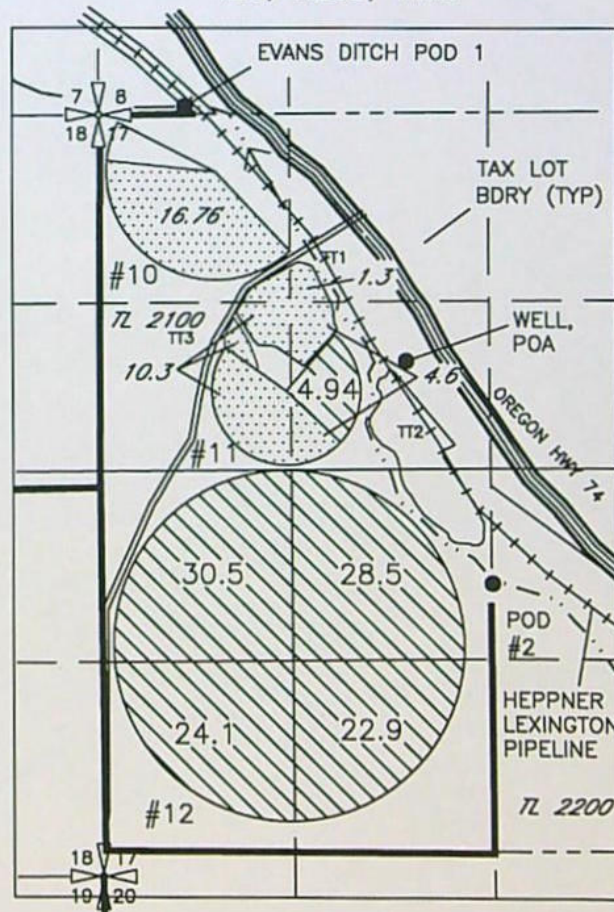

LOCATION OF POA & POD

POA, WELL; LOCATED 3390'N AND 2120'E FROM
THE SW CORNER OF SEC 17

NOTE:
THE PURPOSE OF THIS MAP IS TO IDENTIFY THE APPROXIMATE LOCATION
OF THE WATER RIGHT. IT IS NOT INTENDED TO PROVIDE INFORMATION
RELATIVE TO THE LOCATION OF PROPERTY OWNERSHIP BOUNDARY LINES.

DGV Consulting, PLLC
PHONE (509) 627-8717
dalevconsulting@gmail.com
Date: April 22, 2023

WILLOW CREEK DISTRICT IMPROVEMENT CO. TRANSFER APPLICATION MAP(S)
INVOLVING CERTIFICATES 96666, 96673, 38861, 42435,
AND PORTIONS OF PERMITS S-54980 and S-55268
T2S, R25E & R26E, W.M., MORROW COUNTY
SHEET 4 OF 8

RECEIVED

MAY 05 2023

OWRD

"FROM MAP" - CERT 42435

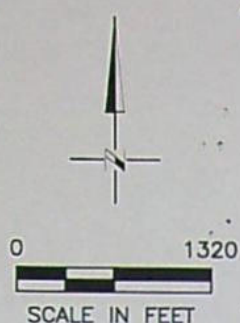

LEGEND

CERT 42435, 96.5 ACRES Primary Irrigation (Well POA)

CERT 42435, 66.6 ACRES Supplemental Irrigation Layered over C 96673 (POA Well)

LOCATION OF POA

POA, WELL; LOCATED 2110'S AND 2630'W FROM THE NE CORNER OF SEC 7

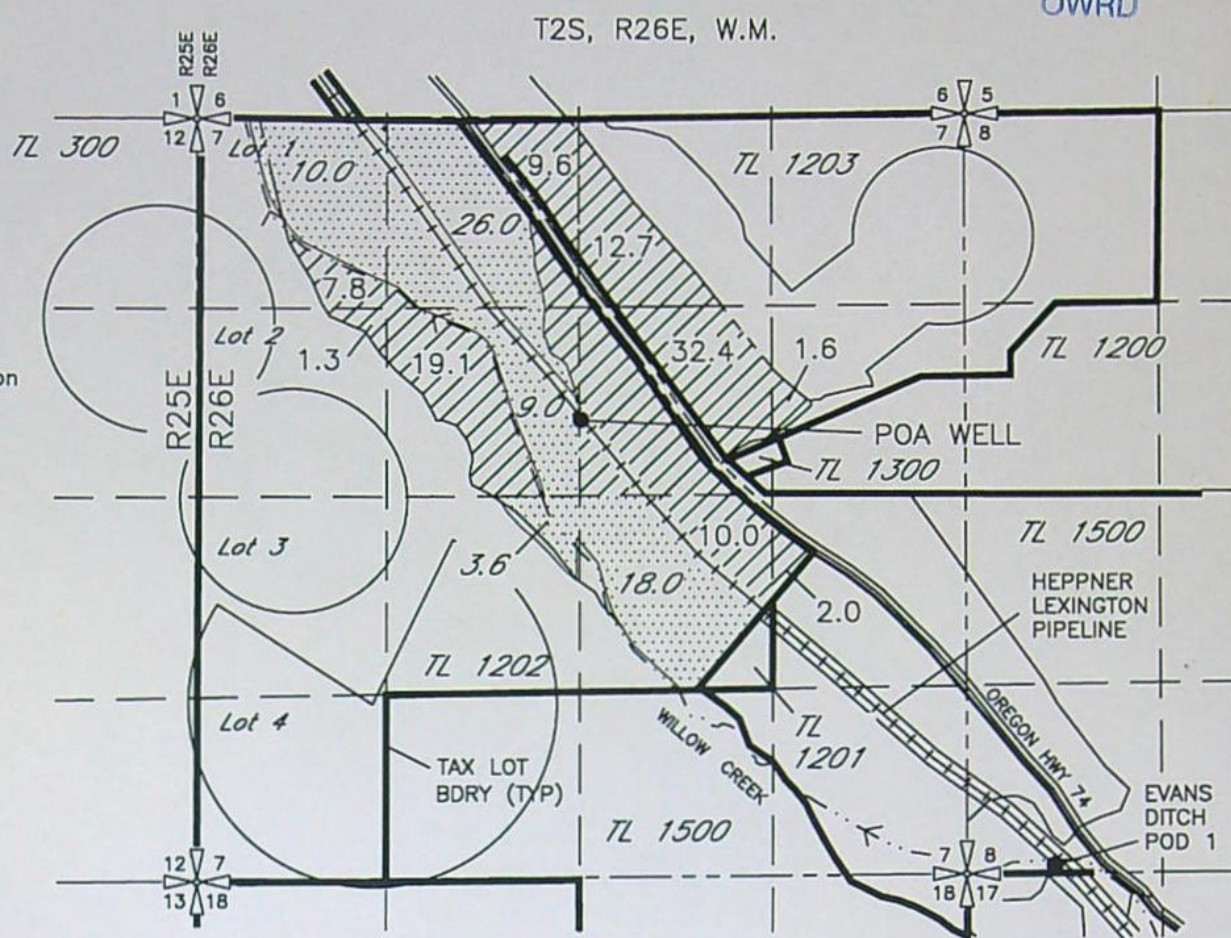

"TO MAP" - CERT 42435

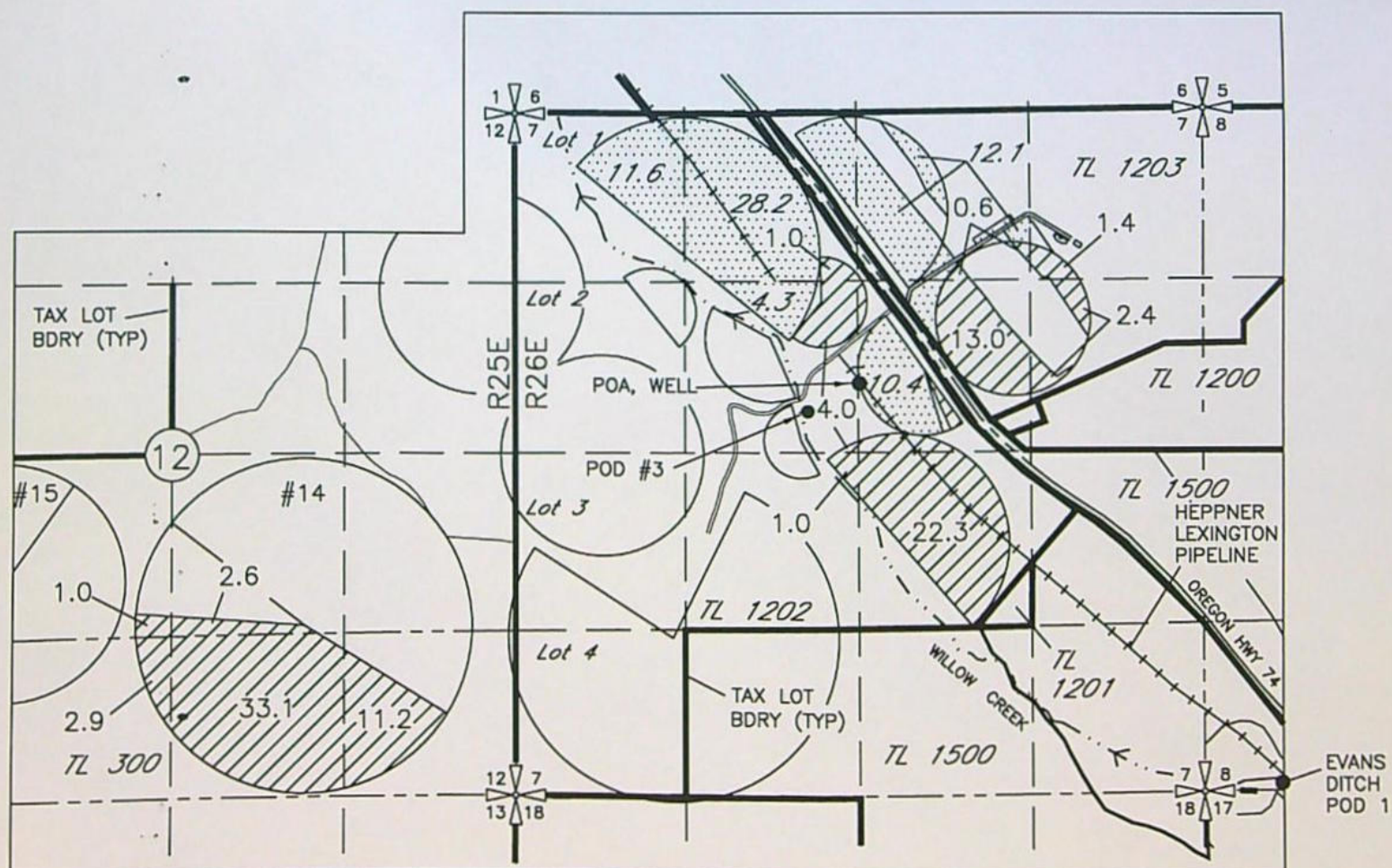

LEGEND

CERT 42435 Primary Irrigation 96.5 ACRES (POA Well)

CERT 42435, Supplemental Irrigation, Associated with C 96673 66.6 ACRES (POA Well)

LOCATION OF POA

POA, WELL; LOCATED 2110'S AND 2630'W FROM THE NE CORNER OF SEC 7

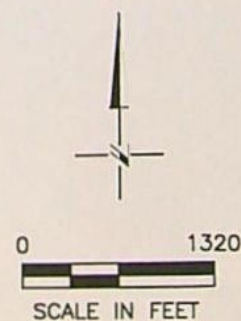

NOTE:
THE PURPOSE OF THIS MAP IS TO IDENTIFY THE APPROXIMATE LOCATION OF THE WATER RIGHT. IT IS NOT INTENDED TO PROVIDE INFORMATION RELATIVE TO THE LOCATION OF PROPERTY OWNERSHIP BOUNDARY LINES.

DGV Consulting, PLLC
PHONE (509) 627-8717
dalevconsulting@gmail.com
Date: April 22, 2023

14242

WILLOW CREEK DISTRICT IMPROVEMENT CO. TRANSFER APPLICATION MAP(S)
INVOLVING CERTIFICATES 96666, 96673, 38861, 42435,
AND PORTIONS OF PERMITS S-54980 and S-55268
T2S, R25E & R26E, W.M., MORROW COUNTY
SHEET 5 OF 8

RECEIVED

MAY 05 2023



"FROM MAP" - PERMIT S-54980

T2S, R26E, W.M.

OWRD

0 1320
SCALE IN FEET

LEGEND

-  PERMIT 54890, 376.6 ACRES
Supp Irrigation, (WCDIC POD)
-  Portion of PERMIT S-54890 in Quarter
Quarter not involved in this transfer.

LOCATION OF PODs

THOMPSON
POD 1; 2350 FEET SOUTH AND 3040 FEET WEST
FROM THE NE CORNER OF SECTION 7

POD 2; 800 FEET SOUTH FROM THE C₄ CORNER
OF SECTION 17

TD1 (WCDIC POD); LOCATED 1120'S AND 1820'E
FROM THE NW COR SEC 27 T2S, R26E, WM
(REFER TO SHEET 5)

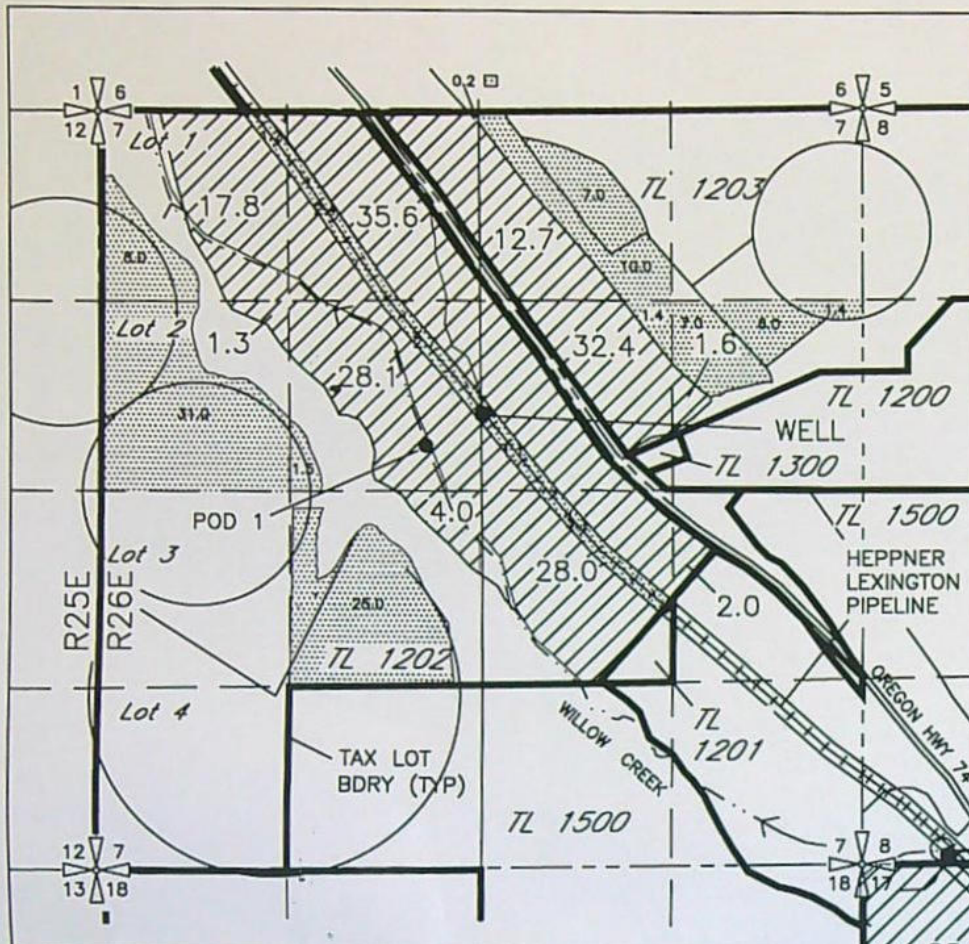

T2S, R26E, W.M.

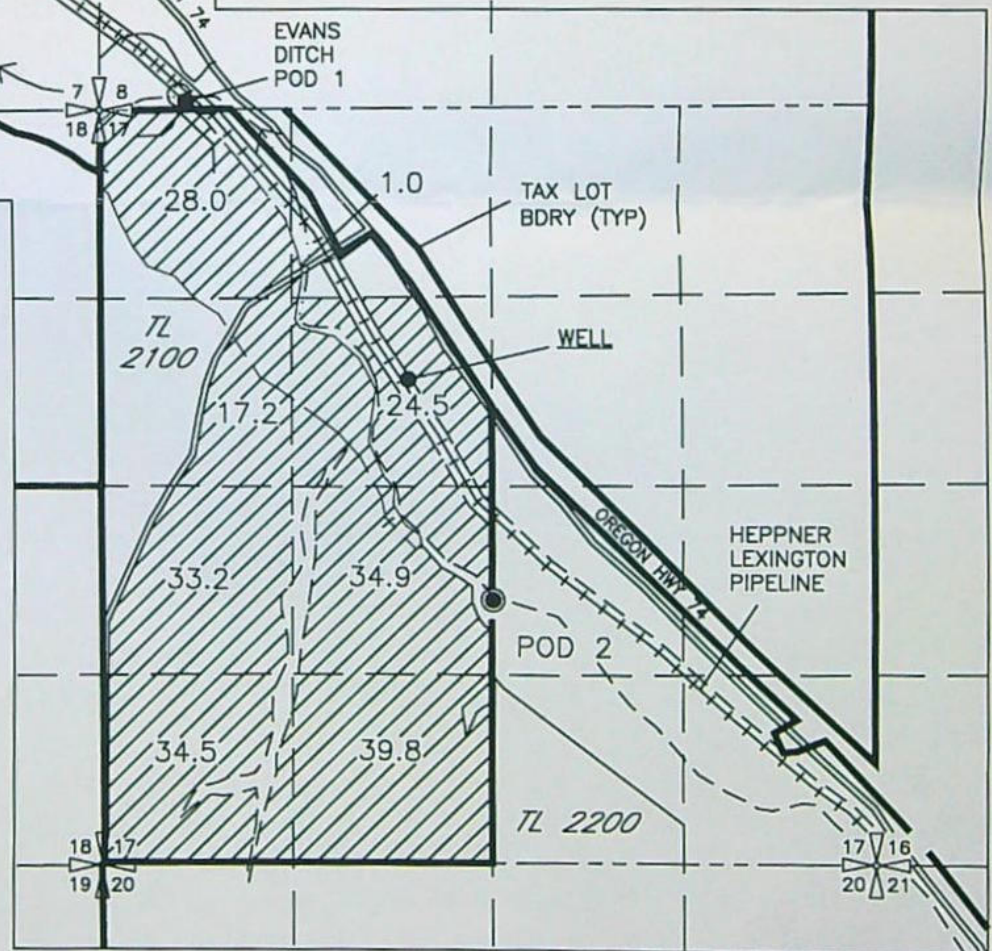

AUTHORIZED AND PROPOSED
WCDIC (TD1) POD FOR
ALL CERTIFICATES AND PERMITS

T2S, R26E, W.M.

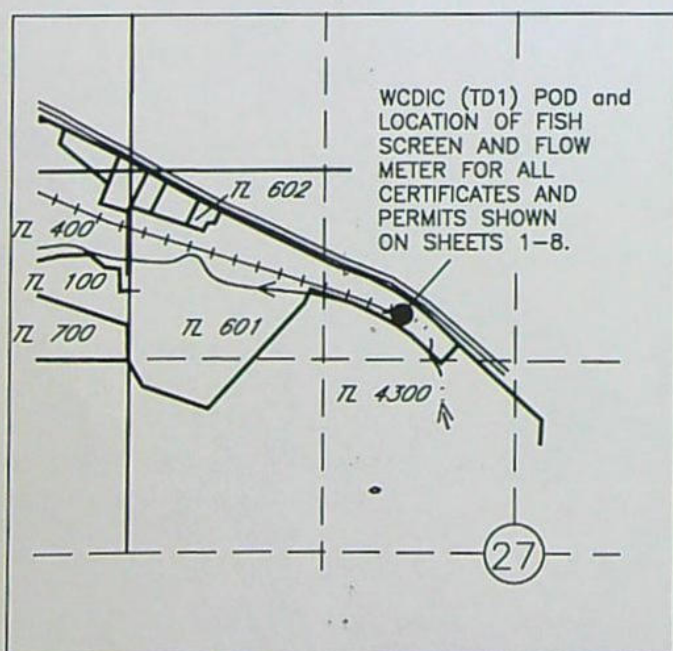

LOCATION OF WCDIC POD

WCDIC POD; LOCATED 1120'S AND 1820'E FROM
THE NW COR SEC 27 T2S, R26E, WM

0 1320
SCALE IN FEET

NOTE:
THE PURPOSE OF THIS MAP IS TO IDENTIFY THE APPROXIMATE LOCATION
OF THE WATER RIGHT. IT IS NOT INTENDED TO PROVIDE INFORMATION
RELATIVE TO THE LOCATION OF PROPERTY OWNERSHIP BOUNDARY LINES.

DGV Consulting, PLLC
PHONE (509) 627-8717
dalevconsulting@gmail.com
Date: April 22, 2023

14242

WILLOW CREEK DISTRICT IMPROVEMENT CO. TRANSFER APPLICATION MAP(S)
 INVOLVING CERTIFICATES 96666, 96673, 38861, 42435,
 AND PORTIONS OF PERMITS S-54980 and S-55268
 T2S, R25E & R26E, W.M., MORROW COUNTY
 SHEET 6 OF 8

"TO MAP" - PERMIT S-54980

T2S, R25E & R26E, W.M.

RECEIVED

MAY 05 2023

OWRD

T2S, R25E & R26E, W.M.

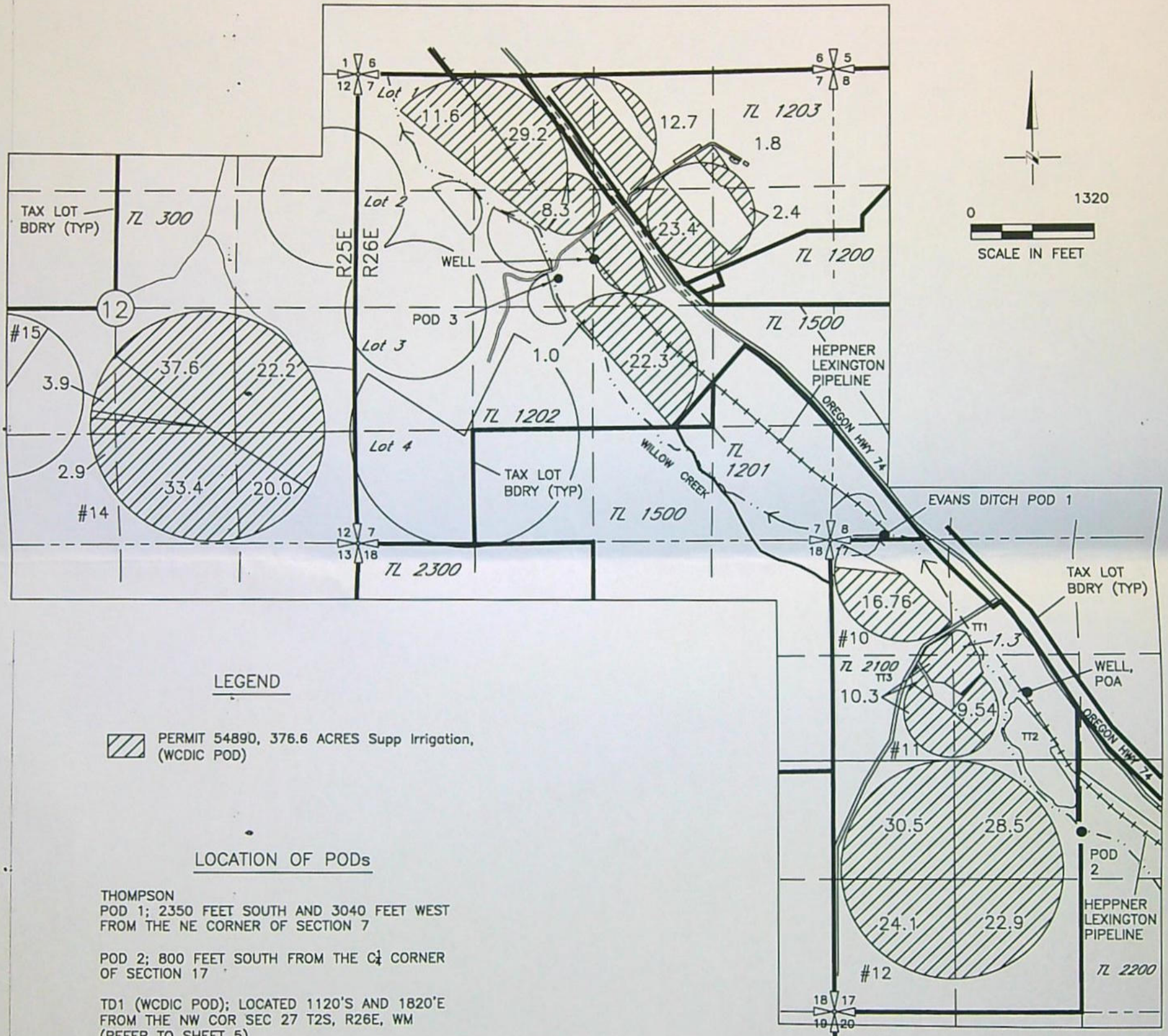

NOTE:
 THE PURPOSE OF THIS MAP IS TO IDENTIFY THE APPROXIMATE LOCATION
 OF THE WATER RIGHT. IT IS NOT INTENDED TO PROVIDE INFORMATION
 RELATIVE TO THE LOCATION OF PROPERTY OWNERSHIP BOUNDARY LINES.

DGV Consulting, PLLC
 PHONE (509) 627-8717
 dalevconsulting@gmail.com
 Date: April 22, 2023

14242

WILLOW CREEK DISTRICT IMPROVEMENT CO. TRANSFER APPLICATION MAP(S)
INVOLVING CERTIFICATES 96666, 96673, 38861, 42435,
AND PORTIONS OF PERMITS S-54980 and S-55268
T2S, R25E & R26E, W.M., MORROW COUNTY
SHEET 7 OF 8

"FROM MAP" – PERMIT S-55268

T2S, R26E, W.M.

RECEIVED

MAY 05 2023

OWRD

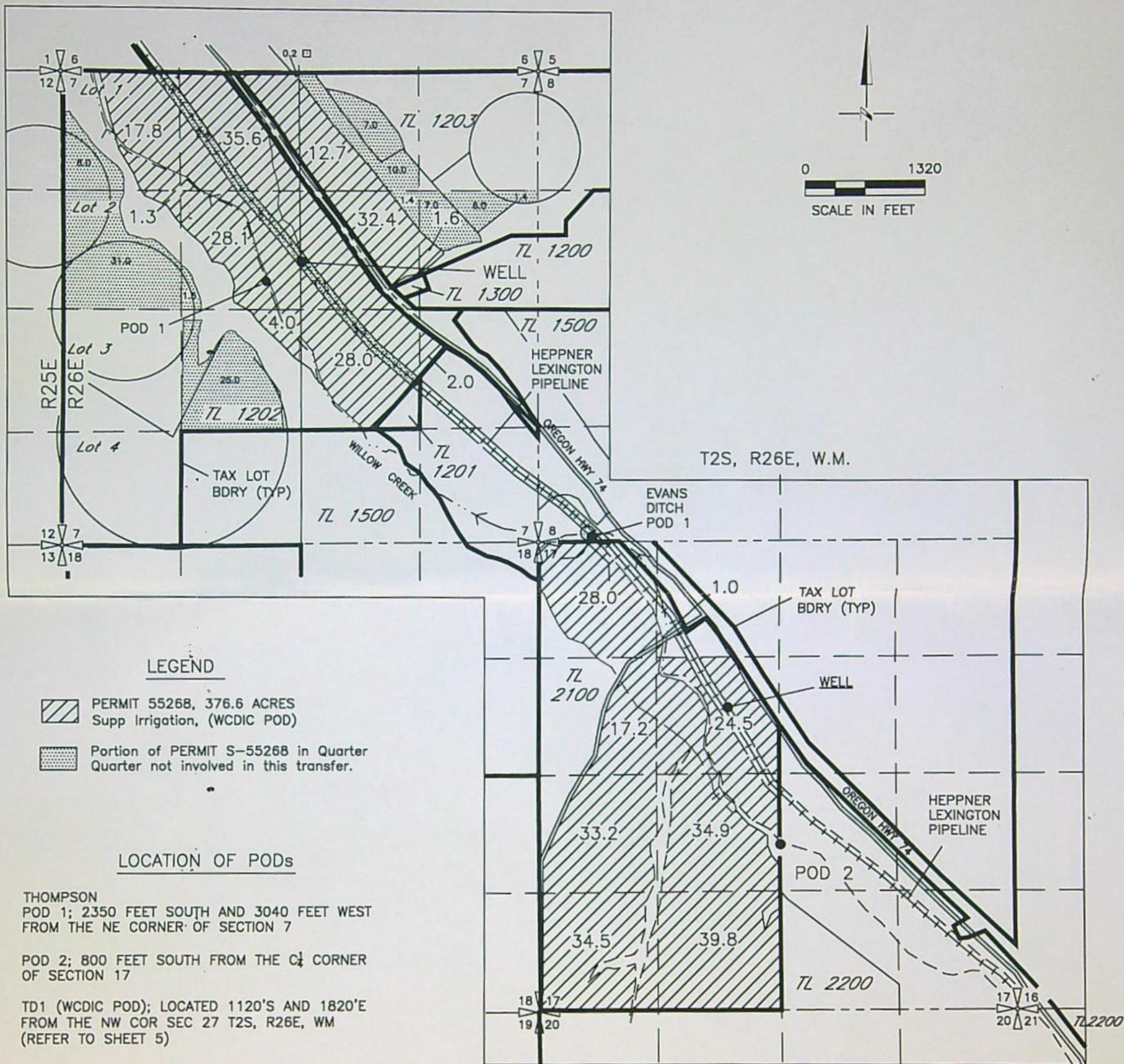

NOTE:
THE PURPOSE OF THIS MAP IS TO IDENTIFY THE APPROXIMATE LOCATION
OF THE WATER RIGHT. IT IS NOT INTENDED TO PROVIDE INFORMATION
RELATIVE TO THE LOCATION OF PROPERTY OWNERSHIP BOUNDARY LINES.

DGV Consulting, PLLC
PHONE (509) 627-8717
dalevconsulting@gmail.com
Date: April 22, 2023

14242

WILLOW CREEK DISTRICT IMPROVEMENT CO. TRANSFER APPLICATION MAP(S)
INVOLVING CERTIFICATES 96666, 96673, 38861, 42435,
AND PORTIONS OF PERMITS S-54980 and S-55268
T2S, R25E & R26E, W.M., MORROW COUNTY
SHEET 8 OF 8

"TO MAP" - PERMIT S-55268

T2S, R25E & R26E, W.M.

RECEIVED

MAY 05 2023

OWRD

T2S, R25E & R26E, W.M.

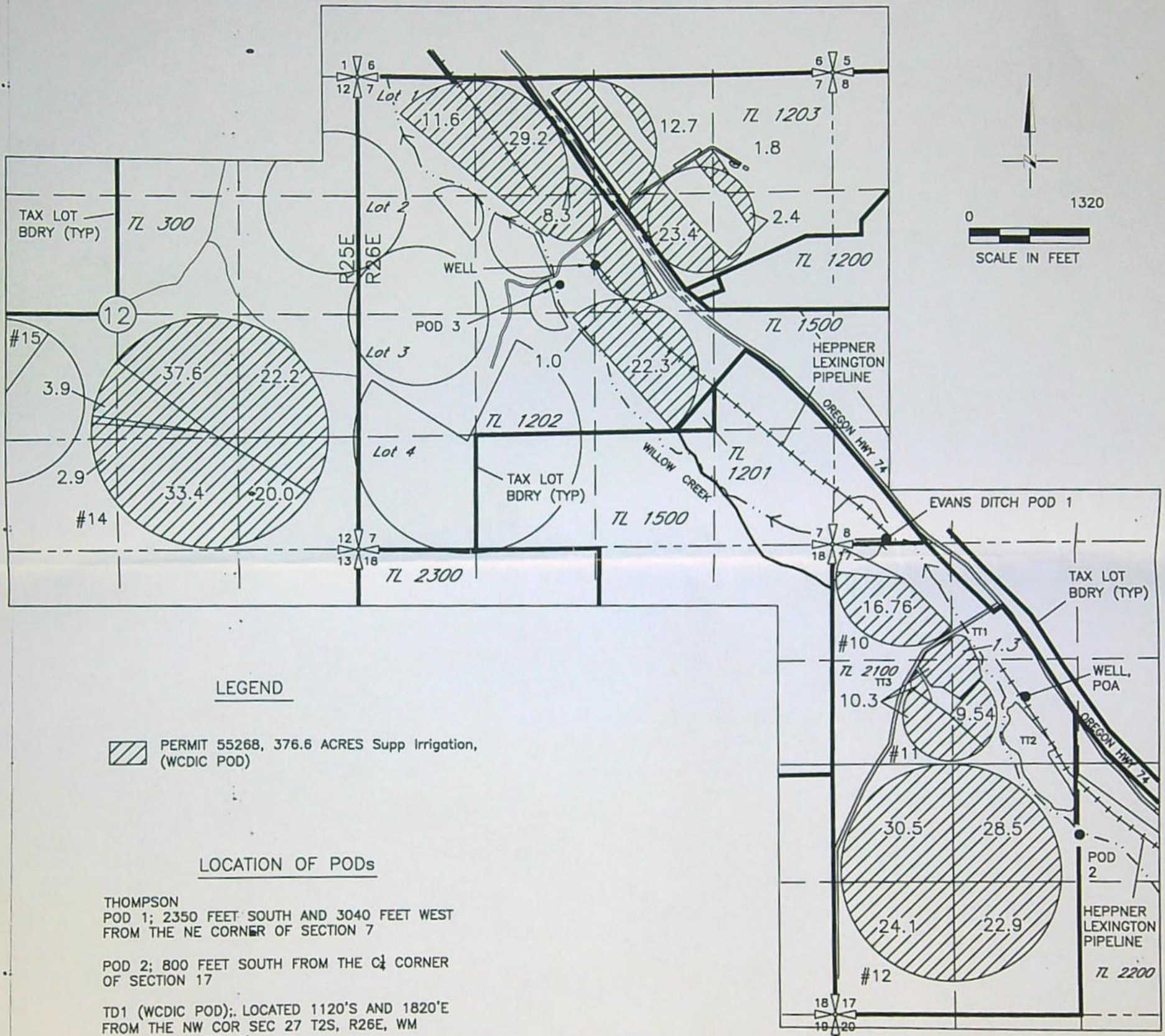

NOTE:
THE PURPOSE OF THIS MAP IS TO IDENTIFY THE APPROXIMATE LOCATION OF THE WATER RIGHT. IT IS NOT INTENDED TO PROVIDE INFORMATION RELATIVE TO THE LOCATION OF PROPERTY OWNERSHIP BOUNDARY LINES.

DGV Consulting, PLLC
PHONE (509) 627-8717
dalevconsulting@gmail.com
Date: April 22, 2023

14242

Oregon Water Resources Department

Transfer Fees

5/2/2023

6,050.00

14068

Checking

RECEIVED
MAY 05 2023
OWRD

6,050.00

STATE OF OREGON
WATER RESOURCES DEPARTMENT

725 Summer St. N.E. Ste. A
SALEM, OR 97301-4172
(503) 986-0900 / (503) 986-0904 (fax)

RECEIPT # 140648

INVOICE # _____

RECEIVED FROM:

BY:

Thompson Land Company
Brian S. or Susan Thompson

APPLICATION

PERMIT

TRANSFER

T-14242

CASH:

CHECK: #

OTHER: (IDENTIFY)

☐☒

14068

☐

TOTAL REC'D

\$6,050.00

1083 TREASURY 4170 WRD MISC CASH ACCT

0407 COPIES

\$

OTHER:

(IDENTIFY)

\$

0243 I/S Lease

0244 Muni Water Mgmt. Plan

0245 Cons. Water

4270 WRD OPERATING ACCT

MISCELLANEOUS

0407 COPY & TAPE FEES

\$

0410 RESEARCH FEES

\$

0408 MISC REVENUE: (IDENTIFY)

\$

TC162 DEPOSIT LIAB. (IDENTIFY)

\$

0240 EXTENSION OF TIME

\$

WATER RIGHTS:

EXAM FEE

RECORD FEE

0201 SURFACE WATER

\$

0202

\$

0203 GROUND WATER

\$

0204

\$

0205 TRANSFER

\$6,050.00

WELL CONSTRUCTION

EXAM FEE

LICENSE FEE

0218 WELL DRILL CONSTRUCTOR

\$

0219

\$

LANDOWNER'S PERMIT

0220

\$

OTHER

(IDENTIFY)

0536 TREASURY 0437 WELL CONST. START FEE

0211 WELL CONST START FEE

\$

CARD#

0210 MONITORING WELLS

\$

CARD#

OTHER

(IDENTIFY)

0607 TREASURY 0467 HYDRO ACTIVITY LIC NUMBER

0233 POWER LICENSE FEE (FW/WRD)

\$

0231 HYDRO LICENSE FEE (FW/WRD)

\$

HYDRO APPLICATION

\$

TREASURY OTHER / RDX

FUND _____ TITLE _____

OBJ. CODE _____ VENDOR # _____

DESCRIPTION _____

\$

RECEIPT:

140648

DATED: 5/5/2023

BY: [Signature]



Oregon Water Resources Department
725 Summer Street NE, Suite A
Salem Oregon 97301-1266
(503) 986-0900
www.wrd.state.or.us

Application for
District Permanent
Water Right

Transfer

Please type or print legibly in dark ink. If your application is incomplete or inaccurate, we will return it to you. If any requested information does not apply to your application, insert "N/A" to indicate "Not Applicable." As you complete this form, please refer to notes and guidance included on the application. A summary of review criteria and procedures that are generally applicable to the application is available at www.wrd.state.or.us/OWRD/PUBS/forms.shtml#app_criteria_review.

Change in Place of Use Only

1A. APPLICANT INFORMATION

IRRIGATION DISTRICT Willow Creek District Improvement Company			PHONE NO. 541 980 5045	ADDITIONAL CONTACT NO.
ADDRESS 55805 Highway 74				COUNTY Morrow
CITY Heppner	STATE OR	ZIP 97836	E-MAIL	
BY PROVIDING AN E-MAIL ADDRESS, CONSENT IS GIVEN TO RECEIVE ALL CORRESPONDENCE FROM THE DEPARTMENT ELECTRONICALLY. COPIES OF THE FINAL ORDER DOCUMENTS WILL ALSO BE MAILED.				

1B. AGENT INFORMATION

AGENT/BUSINESS NAME Bill Porfily			PHONE NO. 541 561 7259	ADDITIONAL CONTACT NO.
ADDRESS PO Box 643				FAX NO.
CITY Stanfield	STATE OR	ZIP 97875	E-MAIL wporfily@gmail.com	
BY PROVIDING AN E-MAIL ADDRESS, CONSENT IS GIVEN TO RECEIVE ALL CORRESPONDENCE FROM THE DEPARTMENT ELECTRONICALLY. COPIES OF THE FINAL ORDER DOCUMENTS WILL ALSO BE MAILED.				

RECEIVED

MAY 05 2023

OWRD

2. PROPOSED CHANGE(S) TO WATER RIGHT(S)

- List **all** water rights to be affected by this transfer. Indicate the certificate, permit, decree or other identifying number(s) in the table below: (Attach additional pages as necessary.)

	Certificate	Permit / Previous Transfer	Decree
1.	C 96666	-	
2.	C 96673	-	
3.	C 38861	-	
4.	C 42435	-	
5.		S -54980	
6.		S -55268	

RECEIVED

MAY 05 2023

OWRD

3. ATTACHMENTS

Check each of the following **attachments** included with this application. The application will be returned if all required attachments are not included.

Supplemental Form A –

Description of Proposed Change(s) to a Water Right

- ☒ A separate Supplemental Form A is enclosed for each water right to be affected by this transfer.

Map

- ☒ Permanent Transfer
A map meeting the requirements of OAR 690-385-3300 must be included but need not be prepared by a Certified Water Right Examiner (CWRE).

Fees:

- ☒ Amount enclosed: \$ **6050.00**
See the Department's Fee Schedule at www.wrd.state.or.us or call (503) 986-0900.

Land Use Compatibility Statement

- ☐ The Land Use Information Form is not required if water is to be diverted, conveyed and/or used only on federal lands or if ALL of the following apply: a) a change in place of use only, b) a change that does not involve the placement or modification of structures, c) the use of water is for irrigation **only** and d) the use is located within an irrigation district or an exclusive farm use zone.

4. SIGNATURES

The district certifies the following:

- (1) The water rights proposed for transfer are water rights subject to transfer and are not subject to forfeiture for nonuse under ORS 540.610;
- (2) Each user affected by the proposed transfer has provided written authorization for the transfer and such authorization is on file with the district;
- (3) For lands which are no longer irrigated or susceptible of irrigation that are included in this transfer under the authority of ORS 540.572 and OAR 690-385-5000, notices as required under ORS 572 and OAR 690-385-5100 have been given to the user and any security interest holder of record of intent to transfer the right and the user was provided an opportunity to resolve the matter in the manner described by ORS 540.572 and OAR 690-385-5400 and 690-385-5600.

(4) On behalf of the district, I affirm to the best of my knowledge the information contained in this application is true and accurate.

BST Manager
District Manager signature

Brian Thompson
name (print)

4-29-23
date

OR

Authorized District Representative signature

name (print)

date

Before submitting your application to the Department, be sure you have:

- Answered each question completely.
- Included all the required attachments.
- Included a check payable to the Oregon Water Resources Department for the appropriate amount.

RECEIVED
MAY 05 2023
OWRD



District Permanent Water Right Transfer Application

Supplemental Form A

DESCRIPTION OF PROPOSED CHANGE(S) TO A WATER RIGHT

List only one water right per page. A separate Supplemental Form A must be completed for each certificate, permit, decree, or other right involved in the proposed transfer.

Attach additional copies of Supplemental Form A as needed to describe other certificates, permits, decrees or other rights involved in this transfer.

RECEIVED
MAY 05 2023

1. CURRENT WATER RIGHT INFORMATION

Water Right Subject to Transfer (check and complete one of the following):

<input type="checkbox"/> Certificated Right	Certificate Number	
<input type="checkbox"/> Adjudicated, Non-certificated Right	Name of Decree	Page Number
<input type="checkbox"/> Permit for which Proof has been Approved	-	-
	Permit Number	Date Claim of Beneficial Use Submitted
<input type="checkbox"/> Transferred Right for which Proof has been Filed	-	-
	Previous Transfer Number	Date Claim of Beneficial Use Submitted
<input checked="" type="checkbox"/> Permit for Supplemental Irrigation	S-55268	
	Permit Number	

QWRD

- Name on Permit, Certificate, or Decree: Willow Creek District Improvement Company
- Priority Date(s): March 8, 2018
- If there are **multiple Priority Dates** identified on the water right, any information provided in Supplemental Form A of this application must identify which priority date is associated with each of the authorized points of diversion or appropriation and places of use.

Source(s) of Water to be Affected by Transfer: Willow Creek Reservoir

Tributary to: Willow Creek

- Are there **other water rights**, Permits or Ground Water Registrations associated with this land?

☒ Yes ☐ No

If "Yes", what are the Permit, Registration or Certificate Numbers?

C 96666, C 96673, C 38861, C 42435, and Permit S-54980

C 96666,

Any "layered" water use or a right that is supplemental to a primary right proposed for transfer **must be included in the transfer or be cancelled.**

▪ Certificate Number or other identifying number: S-55268

The following information must be provided only for those points of diversion or appropriation that are involved in the transfer.

If a point of diversion or appropriation is not numbered on the decree or water right certificate or permit, assign it a unique number in the following table (e.g. POD #1 or POA(well) #1). Use the number to refer to the point of diversion or appropriation serving the place of use described in Tables I and II. Note: Permanent district transfers do not allow for a change in point of diversion or appropriation to serve the proposed place of use.

Government lot and donation land claim numbers must be included in the table below **only** if the information is reflected on the existing water right.

Location of Existing Authorized Point(s) of Diversion (POD) or Appropriation (POA):

(i.e., the allowed point(s) of diversion or appropriation listed on the water right for the "FROM" or "OFF" lands)

AUTHORIZED POINT(S) of DIVERSION (POD) or APPROPRIATION (POA)							
POD# or POA#	TWP	RNG	SEC	QQ	DLC	GOV'T LOT	MEASURED DISTANCES
Thompson, POD 1	2 S	26-E	7	SEnw			2350 Feet South and 3040 Feet West from the NE Corner of Section 7
Thompson, POD 2	2 S	26 E	17	NEsw			800 Feet South from the C1/4 Corner of Section 17
Thompson, TD1	2 S	26 E	27	NEnw			1120 Feet South and 1820 Feet East from the NW Corner of Section 27

RECEIVED

MAY 05 2023

OWRD

14242

revised - 2/1/2010

■ Certificate Number or other identifying number: S-55268

Provided the district filed notice of a change in place of use pursuant to OAR 690-385-4100, reference the District Internal Notice Number (DINN) used to describe the change(s) to be made permanent by this transfer.

Government lot (GOV'T LOT) and donation land claim numbers (DLC) must be included in the tables below only if the information is reflected on the existing water right.

TABLE I. - AUTHORIZED PLACE OF USE												
POD# or POA#	PRIORITY DATE	USE	LEGAL DESCRIPTION							ACRES	USER NAME	DINN
			TWP	RNG	SEC	QQ	DLC	GOV'T LOT	TAX LOT			
POD *	Jan 6, 2009	Supp Irrig	2S	26E	7	NWNE			1202 & 1203	12.7	Brian Thompson	
POD *	Jan 6, 2009	Supp Irrig	2S	26E	7	SWNE			1202 & 1203	32.4	Brian Thompson	
POD *	Jan 6, 2009	Supp Irrig	2S	26E	7	SENE			1203	1.6	Brian Thompson	
POD *	Jan 6, 2009	Supp Irrig	2S	26E	7	NENW			1202 & 1203	35.6	Brian Thompson	
POD *	Jan 6, 2009	Supp Irrig	2S	26E	7	NWNW		Lot 1	1202	17.8	Brian Thompson	
POD *	Jan 6, 2009	Supp Irrig	2S	26E	7	SWNW		Lot 2	1202	1.3	Brian Thompson	
POD *	Jan 6, 2009	Supp Irrig	2S	26E	7	SENE			1202	28.1	Brian Thompson	
POD *	Jan 6, 2009	Supp Irrig	2S	26E	7	NESW			1202	4.0	Brian Thompson	
POD *	Jan 6, 2009	Supp Irrig	2S	26E	7	NESE			1202	2.0	Brian Thompson	
POD *	Jan 6, 2009	Supp Irrig	2S	26E	7	NWSE			1202	28.0	Brian Thompson	
POD *	Jan 6, 2009	Supp Irrig	2S	26E	17	NENW			2100	1.0	Brian Thompson	
POD *	Jan 6, 2009	Supp Irrig	2S	26E	17	NWNW			2100	28.0	Brian Thompson	
POD *	Jan 6, 2009	Supp Irrig	2S	26E	17	SWNW			2100	17.2	Brian Thompson	
POD *	Jan 6, 2009	Supp Irrig	2S	26E	17	SENE			2100	24.5	Brian Thompson	

RECEIVED

POD *	Jan 6, 2009	Supp Irrig	2S	26E	17	NESW			2100	34.9	Brian Thompson	
POD *	Jan 6, 2009	Supp Irrig	2S	26E	17	NWSW			2100	33.2	Brian Thompson	
POD *	Jan 6, 2009	Supp Irrig	2S	26E	17	SWSW			2100	34.5	Brian Thompson	
POD *	Jan 6, 2009	Supp Irrig	2S	26E	17	SESW			2100	39.8	Brian Thompson	
TOTAL:										376.6		

POD * Thompson POD 1, POD 2, & TD1

RECEIVED

MAY 05 2023

OWRD

▪ Certificate Number or other identifying number: S-54980

TABLE II. - PROPOSED PLACE OF USE												
POD / POA #	PRIORITY DATE	USE	LEGAL DESCRIPTION							ACRES	USER NAME	DINN
			TWP	RNG	SEC	QQ	DLC	GOV'T LOT	TAX LOT			
POD *	Jan 6, 2009	Supp Irrig	2S	25E	12	NESW			300	3.9	Brian Thompson	
POD *	Jan 6, 2009	Supp Irrig	2S	25E	12	SESW			300	2.9	Brian Thompson	
POD *	Jan 6, 2009	Supp Irrig	2S	25E	12	NESE			300	22.2	Brian Thompson	
POD *	Jan 6, 2009	Supp Irrig	2S	25E	12	NWSE			300	37.6	Brian Thompson	
POD *	Jan 6, 2009	Supp Irrig	2S	25E	12	SWSE			300	33.4	Brian Thompson	
POD *	Jan 6, 2009	Supp Irrig	2S	25E	12	SESE			300	20.0	Brian Thompson	
POD *	Jan 6, 2009	Supp Irrig	2S	26E	7	NENE			1203	1.8	Brian Thompson	
POD *	Jan 6, 2009	Supp Irrig	2S	26E	7	NWNE			1202 & 1203	12.7	Brian Thompson	
POD *	Jan 6, 2009	Supp Irrig	2S	26E	7	SWNE			1202 & 1203	23.4	Brian Thompson	
POD *	Jan 6, 2009	Supp Irrig	2S	26E	7	SENE			1203	2.4	Brian Thompson	
POD *	Jan 6, 2009	Supp Irrig	2S	26E	7	NENW			1202 & 1203	29.2	Brian Thompson	
POD *	Jan 6, 2009	Supp Irrig	2S	26E	7	NWNW			1203	11.6	Brian Thompson	
POD *	Jan 6, 2009	Supp Irrig	2S	26E	7	SENE			1203	8.3	Brian Thompson	
POD *	Jan 6, 2009	Supp Irrig	2S	26E	7	NESW			1203	1.0	Brian Thompson	
POD *	Jan 6, 2009	Supp Irrig	2S	26E	7	NWSE			1203	22.3	Brian Thompson	
POD *	Jan 6, 2009	Supp Irrig	2S	26E	17	NENW			2100	1.3	Brian Thompson	
POD *	Jan 6, 2009	Supp	2S	26E	17	NWNW			2100	16.76	Brian Thompson	

POD *	Jan 6, 2009	Irrig Supp Irrig	2S	26E	17	SWNW			2100	10.3	Brian Thompson	
POD *	Jan 6, 2009	Supp Irrig	2S	26E	17	SEnw			2100	9.54	Brian Thompson	
POD *	Jan 6, 2009	Supp Irrig	2S	26E	17	NESW			2100	28.5	Brian Thompson	
POD *	Jan 6, 2009	Supp Irrig	2S	26E	17	NWSW			2100	30.5	Brian Thompson	
POD *	Jan 6, 2009	Supp Irrig	2S	26E	17	SWSW			2100	24.1	Brian Thompson	
POD *	Jan 6, 2009	Supp Irrig	2S	26E	17	SESW			2100	22.9	Brian Thompson	
TOTAL:									376.6			

POD * Thompson POD 1, POD 2, & TD1



District Permanent Water Right Transfer Application

Supplemental Form A

RECEIVED

MAY 05 2023

OWRD

DESCRIPTION OF PROPOSED CHANGE(S) TO A WATER RIGHT

List only one water right per page. A separate Supplemental Form A must be completed for each certificate, permit, decree, or other right involved in the proposed transfer.

Attach additional copies of Supplemental Form A as needed to describe other certificates, permits, decrees or other rights involved in this transfer.

1. CURRENT WATER RIGHT INFORMATION

Water Right Subject to Transfer (check and complete one of the following):

<input type="checkbox"/>	Certificated Right	Certificate Number	
<input type="checkbox"/>	Adjudicated, Non-certificated Right	Name of Decree	Page Number
<input type="checkbox"/>	Permit for which Proof has been Approved	-	-
<input type="checkbox"/>	Transferred Right for which Proof has been Filed	Permit Number	Date Claim of Beneficial Use Submitted
<input type="checkbox"/>		Previous Transfer Number	Date Claim of Beneficial Use Submitted
<input checked="" type="checkbox"/>	Permit for Supplemental Irrigation	S-54980	Permit Number

- Name on Permit, Certificate, or Decree: Willow Creek District Improvement Company
- Priority Date(s): January 6, 2009
- If there are **multiple Priority Dates** identified on the water right, any information provided in Supplemental Form A of this application must identify which priority date is associated with each of the authorized points of diversion or appropriation and places of use.

Source(s) of Water to be Affected by Transfer: Willow Creek Reservoir

Tributary to: Willow Creek

- Are there **other water rights**, Permits or Ground Water Registrations associated with this land?

☒ Yes ☐ No

If "Yes", what are the Permit, Registration or Certificate Numbers? C 96666, C 96673, C 38861, C 42435, and Permit S-55268

Any "layered" water use or a right that is supplemental to a primary right proposed for transfer **must be included in the transfer or be cancelled.**

▪ Certificate Number or other identifying number: S-54980

The following information must be provided only for those points of diversion or appropriation that are involved in the transfer.

If a point of diversion or appropriation is not numbered on the decree or water right certificate or permit, assign it a unique number in the following table (e.g. POD #1 or POA(well) #1). Use the number to refer to the point of diversion or appropriation serving the place of use described in Tables I and II. Note: Permanent district transfers do not allow for a change in point of diversion or appropriation to serve the proposed place of use.

Government lot and donation land claim numbers must be included in the table below **only** if the information is reflected on the existing water right.

Location of Existing Authorized Point(s) of Diversion (POD) or Appropriation (POA):

(i.e., the allowed point(s) of diversion or appropriation listed on the water right for the "FROM" or "OFF" lands)

AUTHORIZED POINT(S) of DIVERSION (POD) or APPROPRIATION (POA)							
POD# or POA#	TWP	RNG	SEC	QQ	DLC	GOV'T LOT	MEASURED DISTANCES
Thompson, POD 1	2 S	26 E	7	SE			2350 Feet South and 3040 Feet West from the NE Corner of Section 7
Thompson, POD 2	2 S	26 E	17	NE			800 Feet South from the C1/4 Corner of Section 17
Thompson, TD1	2 S	26 E	27	NE			1120 Feet South and 1820 Feet East from the NW Corner of Section 27

RECEIVED

MAY 05 2023

OWRD

▪ Certificate Number or other identifying number: S-54980

Provided the district filed notice of a change in place of use pursuant to OAR 690-385-4100, reference the District Internal Notice Number (DINN) used to describe the change(s) to be made permanent by this transfer.

Government lot (GOV'T LOT) and donation land claim numbers (DLC) must be included in the tables below only if the information is reflected on the existing water right.

TABLE I. - AUTHORIZED PLACE OF USE												
POD# or POA#	PRIORITY DATE	USE	LEGAL DESCRIPTION							ACRES	USER NAME	DINN
			TWP	RNG	SEC	QQ	DLC	GOV'T LOT	TAX LOT			
POD *	Jan 6, 2009	Supp Irrig	2S	26E	7	NWNE			1202 & 1203	12.7	Brian Thompson	
POD *	Jan 6, 2009	Supp Irrig	2S	26E	7	SWNE			1202 & 1203	32.4	Brian Thompson	
POD *	Jan 6, 2009	Supp Irrig	2S	26E	7	SENE			1203	1.6	Brian Thompson	
POD *	Jan 6, 2009	Supp Irrig	2S	26E	7	NENW			1202 & 1203	35.6	Brian Thompson	
POD *	Jan 6, 2009	Supp Irrig	2S	26E	7	NWNW		Lot 1	1202	17.8	Brian Thompson	
POD *	Jan 6, 2009	Supp Irrig	2S	26E	7	SWNW		Lot 2	1202	1.3	Brian Thompson	
POD *	Jan 6, 2009	Supp Irrig	2S	26E	7	SENE			1202	28.1	Brian Thompson	
POD *	Jan 6, 2009	Supp Irrig	2S	26E	7	NESW			1202	4.0	Brian Thompson	
POD *	Jan 6, 2009	Supp Irrig	2S	26E	7	NESE			1201	2.0	Brian Thompson	
POD *	Jan 6, 2009	Supp Irrig	2S	26E	7	NWSE			1202	28.0	Brian Thompson	
POD *	Jan 6, 2009	Supp Irrig	2S	26E	17	NENW			2100	1.0	Brian Thompson	
POD *	Jan 6, 2009	Supp Irrig	2S	26E	17	NWNW			2100	28.0	Brian Thompson	
POD *	Jan 6, 2009	Supp Irrig	2S	26E	17	SWNW			2100	17.2	Brian Thompson	
POD *	Jan 6, 2009	Supp Irrig	2S	26E	17	SENE			2100	24.5	Brian Thompson	

RECEIVED
MAY 05 2023
OWRD

POD *	Jan 6, 2009	Supp Irrig	2S	26E	17	NESW			2100	34.9	Brian Thompson	
POD *	Jan 6, 2009	Supp Irrig	2S	26E	17	NWSW			2100	33.2	Brian Thompson	
POD *	Jan 6, 2009	Supp Irrig	2S	26E	17	SWSW			2100	34.5	Brian Thompson	
POD *	Jan 6, 2009	Supp Irrig	2S	26E	17	SESW			2100	39.8	Brian Thompson	
TOTAL:										376.6		

POD *: Thompson POD 1, POD 2, & TD1

RECEIVED
MAY 05 2023
OWRD

▪ Certificate Number or other identifying number: S-54980

TABLE II. - PROPOSED PLACE OF USE

POD / POA #	PRIORITY DATE	USE	LEGAL DESCRIPTION							ACRES	USER NAME	DINN
			TWP	RNG	SEC	QQ	DLC	GOV'T LOT	TAX LOT			
POD *	Jan 6, 2009	Supp Irrig	2S	25E	12	NESW			300	3.9	Brian Thompson	
POD *	Jan 6, 2009	Supp Irrig	2S	25E	12	SESW			300	2.9	Brian Thompson	
POD *	Jan 6, 2009	Supp Irrig	2S	25E	12	NESE			300	22.2	Brian Thompson	
POD *	Jan 6, 2009	Supp Irrig	2S	25E	12	NWSE			300	37.6	Brian Thompson	
POD *	Jan 6, 2009	Supp Irrig	2S	25E	12	SWSE			300	33.4	Brian Thompson	
POD *	Jan 6, 2009	Supp Irrig	2S	25E	12	SENE			300	20.0	Brian Thompson	
POD *	Jan 6, 2009	Supp Irrig	2S	26E	7	NENE			1203	1.8	Brian Thompson	
POD *	Jan 6, 2009	Supp Irrig	2S	26E	7	NWNE			1202 & 1203	12.7	Brian Thompson	
POD *	Jan 6, 2009	Supp Irrig	2S	26E	7	SWNE			1202 & 1203	23.4	Brian Thompson	
POD *	Jan 6, 2009	Supp Irrig	2S	26E	7	SENE			1203	2.4	Brian Thompson	
POD *	Jan 6, 2009	Supp Irrig	2S	26E	7	NENW			1202 & 1203	29.2	Brian Thompson	
POD *	Jan 6, 2009	Supp Irrig	2S	26E	7	NWNW		Lot 1	1202	11.6	Brian Thompson	
POD *	Jan 6, 2009	Supp Irrig	2S	26E	7	SENW			1202	8.3	Brian Thompson	
POD *	Jan 6, 2009	Supp Irrig	2S	26E	7	NESW			1202	1.0	Brian Thompson	
POD *	Jan 6, 2009	Supp Irrig	2S	26E	7	NWSE			1202	22.3	Brian Thompson	
POD *	Jan 6, 2009	Supp Irrig	2S	26E	17	NENW			2100	1.3	Brian Thompson	
POD *	Jan 6, 2009	Supp	2S	26E	17	NWNW			2100	16.76	Brian Thompson	

RECEIVED
MAY 05 2023
OWRD

[illegible]

RECEIVED



District Permanent Water Right Transfer Application

Supplemental Form A

DESCRIPTION OF PROPOSED CHANGE(S) TO A WATER RIGHT

List only one water right per page. A separate Supplemental Form A must be completed for each certificate, permit, decree, or other right involved in the proposed transfer.

Attach additional copies of Supplemental Form A as needed to describe other certificates, permits, decrees or other rights involved in this transfer.

1. CURRENT WATER RIGHT INFORMATION

Water Right Subject to Transfer (check and complete one of the following):

<input checked="" type="checkbox"/> Certificated Right	C 96673	
	Certificate Number	
<input type="checkbox"/> Adjudicated, Non-certificated Right	Name of Decree	Page Number
<input type="checkbox"/> Permit for which Proof has been Approved	-	Date Claim of Beneficial Use Submitted
<input type="checkbox"/> Transferred Right for which Proof has been Filed	-	Date Claim of Beneficial Use Submitted
<input type="checkbox"/> Permit for Supplemental Irrigation	-	Permit Number

RECEIVED
MAY 05 2023

QWRD

- Name on Permit, Certificate, or Decree: Willow Creek District Improvement Co. c/o Brian Thompson, 55805 HWY 74, Heppner, OR 97836; Brian Thompson, 55805 HWY 74, Heppner, OR 97836

- Priority Date(s): 1895

If there are **multiple Priority Dates** identified on the water right, any information provided in Supplemental Form A of this application must identify which priority date is associated with each of the authorized points of diversion or appropriation and places of use.

Source(s) of Water to be Affected by Transfer: Willow Creek

Tributary to: Columbia River

- Are there **other water rights**, Permits or Ground Water Registrations associated with this land? ☒ Yes ☐ No
- If "Yes", what are the Permit, Registration or Certificate Numbers? C 42435, Permit S-54980, and Permit S-55268

Any "layered" water use or a right that is supplemental to a primary right proposed for transfer **must be included in the transfer or be cancelled.**

▪ Certificate Number or other identifying number: C 96673

The following information must be provided only for those points of diversion or appropriation that are involved in the transfer.

If a point of diversion or appropriation is not numbered on the decree or water right certificate or permit, assign it a unique number in the following table (e.g. POD #1 or POA(well) #1). Use the number to refer to the point of diversion or appropriation serving the place of use described in Tables I and II. Note: Permanent district transfers do not allow for a change in point of diversion or appropriation to serve the proposed place of use.

Government lot and donation land claim numbers must be included in the table below **only** if the information is reflected on the existing water right.

Location of Existing Authorized Point(s) of Diversion (POD) or Appropriation (POA):

(i.e., the allowed point(s) of diversion or appropriation listed on the water right for the "FROM" or "OFF" lands)

AUTHORIZED POINT(S) of DIVERSION (POD) or APPROPRIATION (POA)							
POD# or POA#	TWP	RNG	SEC	QQ	DLC	GOV'T LOT	MEASURED DISTANCES
EVANS DITCH POD 1	2 S	26 E	8	SW SW			60 Feet North and 600 Feet East from the SW Corner, Section 8
POD 3	2 S	26 E	7	SE NW			2350 Feet South and 3040 Feet West from the NE Corner, Section 7
WCDIC POD	2 S	26 E	27	NE NW			1120 Feet South and 1820 Feet East from the NW Corner, Section 27

RECEIVED
MAY 05 2023

OWRD

14242

- Certificate Number or other identifying number: C 96673

POD / POA #	PRIORITY DATE	USE	LEGAL DESCRIPTION							ACRES	USER NAME	DINN
			TWP	RNG	SEC	QQ	DLC	GOV'T LOT	TAX LOT			
POD *	1895	Irrig	2S	26E	7	NENE			1203	0.4	Brian Thompson	
POD *	1895	Irrig	2S	26E	7	NWNE			1203	12.1	Brian Thompson	
POD *	1895	Irrig	2S	26E	7	SWNE			1202 & 1203	10.4	Brian Thompson	
POD *	1895	Irrig	2S	26E	7	NENW			1202 & 1203	28.2	Brian Thompson	
POD *	1895	Irrig	2S	25E	7	NWNW		Lot 1	1202	11.6	Brian Thompson	
POD *	1895	Irrig	2S	25E	7	SEnw			1202	4.3	Brian Thompson	
TOTAL:										67.0		

POD #: Evans Ditch POD 1, POD 3, & WCDIC POD

RECEIVED

MAY 05 2023

OWRD

14242



District Permanent Water Right Transfer Application

Supplemental Form A

DESCRIPTION OF PROPOSED CHANGE(S) TO A WATER RIGHT

List only one water right per page. A separate Supplemental Form A must be completed for each certificate, permit, decree, or other right involved in the proposed transfer.

Attach additional copies of Supplemental Form A as needed to describe other certificates, permits, decrees or other rights involved in this transfer.

1. CURRENT WATER RIGHT INFORMATION

Water Right Subject to Transfer (check and complete one of the following):

<input checked="" type="checkbox"/> Certificated Right	C 96666	
	Certificate Number	
<input type="checkbox"/> Adjudicated, Non-certificated Right	Name of Decree	Page Number
<input type="checkbox"/> Permit for which Proof has been Approved	-	
	Permit Number	Date Claim of Beneficial Use Submitted
<input type="checkbox"/> Transferred Right for which Proof has been Filed	-	
	Previous Transfer Number	Date Claim of Beneficial Use Submitted
<input type="checkbox"/> Permit for Supplemental Irrigation	-	
	Permit Number	

RECEIVED

MAY 05 2023

OWRD

- Name on Permit, Certificate, or Decree: Willow Creek District Improvement Co. c/o Brian Thompson, 55805 HWY 74, Heppner, OR 97836; Brian Thompson, 55805 HWY 74, Heppner, OR 97836
- Priority Date(s): 1891 for irrigation of 25 acres and 1905 for irrigation of 23 acres

If there are **multiple Priority Dates** identified on the water right, any information provided in Supplemental Form A of this application must identify which priority date is associated with each of the authorized points of diversion or appropriation and places of use.

Source(s) of Water to be Affected by Transfer: Willow Creek

Tributary to: Columbia River

- Are there **other water rights**, Permits or Ground Water Registrations associated with this land? ☒ Yes ☐ No
- If "Yes", what are the Permit, Registration or Certificate Numbers? C 38861, Permit S-54980, and Permit S-55268

Any "layered" water use or a right that is supplemental to a primary right proposed for transfer **must be included in the transfer or be cancelled.**

▪ Certificate Number or other identifying number: C 96666

The following information must be provided only for those points of diversion or appropriation that are involved in the transfer.

If a point of diversion or appropriation is not numbered on the decree or water right certificate or permit, assign it a unique number in the following table (e.g. POD #1 or POA(well) #1). Use the number to refer to the point of diversion or appropriation serving the place of use described in Tables I and II. Note: Permanent district transfers do not allow for a change in point of diversion or appropriation to serve the proposed place of use.

Government lot and donation land claim numbers must be included in the table below **only** if the information is reflected on the existing water right.

Location of Existing Authorized Point(s) of Diversion (POD) or Appropriation (POA):

(i.e., the allowed point(s) of diversion or appropriation listed on the water right for the "FROM" or "OFF" lands)

AUTHORIZED POINT(S) of DIVERSION (POD) or APPROPRIATION (POA)							
POD# or POA#	TWP	RNG	SEC	QQ	DLC	GOV'T LOT	MEASURED DISTANCES
POD #2	2 S	26 E	17	NW SE			1915 Feet North and 2670 Feet East from the SW Corner, Section 17
WCDIC POD	2 S	26 E	27	NE NW			1120 Feet South and 1820 Feet East from the NW Corner, Section 27

RECEIVED

MAY 05 2023

OWRD

▪ Certificate Number or other identifying number: C 96666

Provided the district filed notice of a change in place of use pursuant to OAR 690-385-4100, reference the District Internal Notice Number (DINN) used to describe the change(s) to be made permanent by this transfer.

Government lot (GOV'T LOT) and donation land claim numbers (DLC) must be included in the tables below **only** if the information is reflected on the existing water right.

TABLE I. – AUTHORIZED PLACE OF USE												
POD# or POA#	PRIORITY DATE	USE	LEGAL DESCRIPTION							ACRES	USER NAME	DINN
			TWP	RNG	SEC	QQ	DLC	GOV'T LOT	TAX LOT			
POD *	1891 and 1905	Irrig	2S	26E	17	NENW			2100	1.0	Brian Thompson	
POD *	1891 and 1905	Irrig	2S	26E	17	NWNW			2100	28.0	Brian Thompson	
POD *	1891 and 1905	Irrig	2S	26E	17	SWNW			2100	4.0	Brian Thompson	
POD *	1891 and 1905	Irrig	2S	26E	17	SEnw			2100	8.87	Brian Thompson	
POD *	1891 and 1905	Irrig	2S	26E	17	NESW			2100	2.39	Brian Thompson	
TOTAL:										44.26		

POD *: POD 2, & WCDIC POD

RECEIVED
MAY 05 2023
OWRD

▪ Certificate Number or other identifying number: C 96666

TABLE II. – PROPOSED PLACE OF USE

POD / POA #	PRIORITY DATE	USE	LEGAL DESCRIPTION							ACRES	USER NAME	DINN
			TWP	RNG	SEC	QQ	DLC	GOV'T LOT	TAX LOT			
POD *	1891	Irrig	2S	26E	17	NENW			2100	1.3	Brian Thompson	
POD *	1891	Irrig	2S	26E	17	NWNW			2100	6.66	Brian Thompson	
POD *	1891	Irrig	2S	26E	17	SWNW			2100	3.24	Brian Thompson	
POD *	1891	Irrig	2S	26E	17	SEnw			2100	2.5	Brian Thompson	
POD *	1891	Irrig	2S	25E	12	NESW			300	2.9	Brian Thompson	
POD *	1891	Irrig	2S	25E	12	NWSE			300	8.4	Brian Thompson	
									Total	25.0		
POD *	1905	Irrig	2S	26E	17	NWNW			2100	10.1	Brian Thompson	
POD *	1905	Irrig	2S	26E	17	SWNW			2100	7.06	Brian Thompson	
POD *	1905	Irrig	2S	26E	17	SEnw			2100	2.1	Brian Thompson	
									Total	19.26		
TOTAL:										44.62		

POD *: POD 2, & WCDIC POD

RECEIVED

MAY 05 2023

OWRD

14242

▪ Certificate Number or other identifying number: C 42435

The following information must be provided only for those points of diversion or appropriation that are involved in the transfer.

If a point of diversion or appropriation is not numbered on the decree or water right certificate or permit, assign it a unique number in the following table (e.g. POD #1 or POA(well) #1). Use the number to refer to the point of diversion or appropriation serving the place of use described in Tables I and II. Note: Permanent district transfers do not allow for a change in point of diversion or appropriation to serve the proposed place of use.

Government lot and donation land claim numbers must be included in the table below **only** if the information is reflected on the existing water right.

Location of Existing Authorized Point(s) of Diversion (POD) or Appropriation (POA):

(i.e., the allowed point(s) of diversion or appropriation listed on the water right for the "FROM" or "OFF" lands)

AUTHORIZED POINT(S) of DIVERSION (POD) or APPROPRIATION (POA)							
POD# or POA#	TWP	RNG	SEC	QQ	DLC	GOV'T LOT	MEASURED DISTANCES
Well	2 S	26 E	7	SWNE			2110 Feet South and 2630 Feet West from the NE Corner, Section 7

RECEIVED
MAY 05 2023
OWRD

14242

▪ Certificate Number or other identifying number: C 42435

Provided the district filed notice of a change in place of use pursuant to OAR 690-385-4100, reference the District Internal Notice Number (DINN) used to describe the change(s) to be made permanent by this transfer.

Government lot (GOV'T LOT) and donation land claim numbers (DLC) must be included in the tables below **only** if the information is reflected on the existing water right.

TABLE I. - AUTHORIZED PLACE OF USE												
POD# or POA#	PRIORITY DATE	USE	LEGAL DESCRIPTION							ACRES	USER NAME	DINN
			TWP	RNG	SEC	QQ	DLC	GOV'T LOT	TAX LOT			
Well	Oct 31, 1968	Irrig	2S	26E	7	NWNE			1202 & 1203	12.7	Brian Thompson	
Well	Oct 31, 1968	Irrig	2S	26E	7	SWNE			1202 & 1203	32.4	Brian Thompson	
Well	Oct 31, 1968	Irrig	2S	26E	7	SENE			1203	1.6	Brian Thompson	
Well	Oct 31, 1968	Irrig	2S	26E	7	NENW			1202 & 1203	9.6	Brian Thompson	
Well	Oct 31, 1968	Irrig	2S	26E	7	NWNW		Lot 1	1202	7.8	Brian Thompson	
Well	Oct 31, 1968	Irrig	2S	26E	7	SWNW		Lot 2	1202	1.3	Brian Thompson	
Well	Oct 31, 1968	Irrig	2S	26E	7	SENE			1202	19.1	Brian Thompson	
Well	Oct 31, 1968	Irrig	2S	26E	7	NESE			1202	2.0	Brian Thompson	
Well	Oct 31, 1968	Irrig	2S	26E	7	NWSE			1202	10.0	Brian Thompson	
								Total:	Irrig	96.5		
Well	Oct 31, 1968	Supp Irrig	2S	26E	7	NENW			1202	26.0	Brian Thompson	
Well	Oct 31, 1968	Supp Irrig	2S	26E	7	NWNW		Lot 1	1202	10.0	Brian Thompson	
Well	Oct 31, 1968	Supp Irrig	2S	26E	7	SENE			1202	9.0	Brian Thompson	
Well	Oct 31, 1968	Supp Irrig	2S	26E	7	NESW			1202	3.6	Brian Thompson	
Well	Oct 31, 1968	Supp Irrig	2S	26E	7	NWSE			1202	18.0	Brian Thompson	
								Total:	Supp Irrig	66.6		
TOTAL:											RECEIVED	

▪ Certificate Number or other identifying number: C 42435

TABLE II. – PROPOSED PLACE OF USE												
POD / POA #	PRIORITY DATE	USE	LEGAL DESCRIPTION							ACRES	USER NAME	DINN
			TWP	RNG	SEC	QQ	DLC	GOV'T LOT	TAX LOT			
Well	Oct 31, 1968	Irrig	2S	26E	7	NENE			1203	1.4	Brian Thompson	
Well	Oct 31, 1968	Irrig	2S	26E	7	NWNE			1203	0.6	Brian Thompson	
Well	Oct 31, 1968	Irrig	2S	26E	7	SWNE			1202 & 1203	13.0	Brian Thompson	
Well	Oct 31, 1968	Irrig	2S	26E	7	SENE			1203	2.4	Brian Thompson	
Well	Oct 31, 1968	Irrig	2S	26E	7	NENW			1202	1.0	Brian Thompson	
Well	Oct 31, 1968	Irrig	2S	26E	7	SENE			1202	4.0	Brian Thompson	
Well	Oct 31, 1968	Irrig	2S	26E	7	NESW			1202	1.0	Brian Thompson	
Well	Oct 31, 1968	Irrig	2S	26E	7	NWSE			1202	22.3	Brian Thompson	
Well	Oct 31, 1968	Irrig	2S	25E	12	NESW			300	1.0	Brian Thompson	
Well	Oct 31, 1968	Irrig	2S	25E	12	SESW			300	2.9	Brian Thompson	
Well	Oct 31, 1968	Irrig	2S	25E	12	NWSE			300	2.6	Brian Thompson	
Well	Oct 31, 1968	Irrig	2S	25E	12	SWSE			300	33.1	Brian Thompson	
Well	Oct 31, 1968	Irrig	2S	25E	12	SESE			300	11.2	Brian Thompson	
								Total:	Irrig	96.5		
Well	Oct 31, 1968	Supp Irrig	2S	26E	17	NWNE			1203	12.1	Brian Thompson	
Well	Oct 31, 1968	Supp Irrig	2S	26E	17	SWNE			1202 & 1203	10.4	Brian Thompson	
Well	Oct 31, 1968	Supp Irrig	2S	26E	17	NENW			1202 & 1203	28.2	Brian Thompson	
Well	Oct 31, 1968	Supp Irrig	2S	26E	17	NWNW			1202	11.6	Brian Thompson	
Well	Oct 31, 1968	Supp Irrig	2S	25E	17	SENE			1202	4.3	Brian Thompson	
								Total:	Supp Irrig	66.6		
TOTAL:												

RECEIVED



District Permanent Water Right Transfer Application Supplemental Form A

DESCRIPTION OF PROPOSED CHANGE(S) TO A WATER RIGHT

List only one water right per page. A **separate Supplemental Form A must be completed for each** certificate, permit, decree, or other right involved in the proposed transfer.

Attach additional copies of Supplemental Form A as needed to describe other certificates, permits, decrees or other rights involved in this transfer.

RECEIVED
MAY 05 2023

1. CURRENT WATER RIGHT INFORMATION

Water Right Subject to Transfer (check and complete one of the following):

<input checked="" type="checkbox"/> Certificated Right	C 38861	
	Certificate Number	
<input type="checkbox"/> Adjudicated, Non-certificated Right	Name of Decree	Page Number
<input type="checkbox"/> Permit for which Proof has been Approved	-	-
	Permit Number	Date Claim of Beneficial Use Submitted
<input type="checkbox"/> Transferred Right for which Proof has been Filed	-	-
	Previous Transfer Number	Date Claim of Beneficial Use Submitted
<input type="checkbox"/> Permit for Supplemental Irrigation	-	-
	Permit Number	

OWRD

▪ Name on Permit, Certificate, or Decree: John F. Mollahan & Millis I. Mollahan

▪ Priority Date(s): September 24, 1968

If there are **multiple Priority Dates** identified on the water right, any information provided in Supplemental Form A of this application must identify which priority date is associated with each of the authorized points of diversion or appropriation and places of use.

Source(s) of Water to be Affected by Transfer: Waters of a well

Tributary to: Willow Creek

▪ Are there **other water rights**, Permits or Ground Water Registrations associated with this land?

☒ Yes ☐ No

If "Yes", what are the Permit, Registration or Certificate Numbers? Permit S-54980, and Permit S-55268

Any "layered" water use or a right that is supplemental to a primary right proposed for transfer **must be included in the transfer or be cancelled.**

▪ Certificate Number or other identifying number: C 38861

The following information must be provided only for those points of diversion or appropriation that are involved in the transfer.

If a point of diversion or appropriation is not numbered on the decree or water right certificate or permit, assign it a unique number in the following table (e.g. POD #1 or POA(well) #1). Use the number to refer to the point of diversion or appropriation serving the place of use described in Tables I and II. Note: Permanent district transfers do not allow for a change in point of diversion or appropriation to serve the proposed place of use.

Government lot and donation land claim numbers must be included in the table below **only** if the information is reflected on the existing water right.

Location of Existing Authorized Point(s) of Diversion (POD) or Appropriation (POA):

(i.e., the allowed point(s) of diversion or appropriation listed on the water right for the "FROM" or "OFF" lands)

AUTHORIZED POINT(S) of DIVERSION (POD) or APPROPRIATION (POA)							
POD# or POA#	TWP	RNG	SEC	QQ	DLC	GOV'T LOT	MEASURED DISTANCES
Well	2 S	26 E	17	SEnw			3390 Feet North and 2120 Feet East from the SW Corner, Section 17

RECEIVED

MAY 05 2023

OWRD

▪ Certificate Number or other identifying number: C 38861

Provided the district filed notice of a change in place of use pursuant to OAR 690-385-4100, reference the District Internal Notice Number (DINN) used to describe the change(s) to be made permanent by this transfer.

Government lot (GOV'T LOT) and donation land claim numbers (DLC) must be included in the tables below only if the information is reflected on the existing water right.

TABLE I. - AUTHORIZED PLACE OF USE												
POD# or POA#	PRIORITY DATE	USE	LEGAL DESCRIPTION							ACRES	USER NAME	DINN
			TWP	RNG	SEC	QQ	DLC	GOV'T LOT	TAX LOT			
Well	Sept 24, 1968	Irrig	2S	26E	17	SWNW			2100	13.2	Brian Thompson	
Well	Sept 24, 1968	Irrig	2S	26E	17	SESW			2100	15.63	Brian Thompson	
Well	Sept 24, 1968	Irrig	2S	26E	17	NESW			2100	32.51	Brian Thompson	
Well	Sept 24, 1968	Irrig	2S	26E	17	NWSW			2100	33.2	Brian Thompson	
Well	Sept 24, 1968	Irrig	2S	26E	17	SWSW			2100	34.5	Brian Thompson	
Well	Sept 24, 1968	Irrig	2S	26E	17	SESW			2100	39.8	Brian Thompson	
								Total:	Irrig	168.84		
Well	Sept 24, 1968	Supp Irrig	2S	26E	17	NENW			2100	0.5	Brian Thompson	
Well	Sept 24, 1968	Supp Irrig	2S	26E	17	NWNW			2100	19.2	Brian Thompson	
Well	Sept 24, 1968	Supp Irrig	2S	26E	17	SWNW			2100	3.2	Brian Thompson	
Well	Sept 24, 1968	Supp Irrig	2S	26E	17	SESW			2100	8.87	Brian Thompson	
Well	Sept 24, 1968	Supp Irrig	2S	26E	17	NESW			2100	2.39	Brian Thompson	
								Total:	Supp Irrig	34.16		
TOTAL:												

RECEIVED

MAY 05 2023

revised - 2/1/2010

OWRD 14242

▪ Certificate Number or other identifying number: C 38861

TABLE II. – PROPOSED PLACE OF USE

POD / POA #	PRIORITY DATE	USE	LEGAL DESCRIPTION							ACRES	USER NAME	DINN
			TWP	RNG	SEC	QQ	DLC	GOV'T LOT	TAX LOT			
Well	Sept 24, 1968	Irrig	2S	26E	17	SESW			2100	4.94	Brian Thompson	
Well	Sept 24, 1968	Irrig	2S	26E	17	NESW			2100	28.5	Brian Thompson	
Well	Sept 24, 1968	Irrig	2S	26E	17	NWSW			2100	30.5	Brian Thompson	
Well	Sept 24, 1968	Irrig	2S	26E	17	SWSW			2100	24.1	Brian Thompson	
Well	Sept 24, 1968	Irrig	2S	26E	17	SESW			2100	22.9	Brian Thompson	
Well	Sept 24, 1968	Irrig	2S	25E	12	NESE			300	22.2	Brian Thompson	
Well	Sept 24, 1968	Irrig	2S	25E	12	NWSE			300	26.6	Brian Thompson	
Well	Sept 24, 1968	Irrig	2S	25E	12	SWSE			300	0.3	Brian Thompson	
Well	Sept 24, 1968	Irrig	2S	25E	12	SESE			300	8.8	Brian Thompson	
								Total:	Irrig	168.84		
Well	Sept 24, 1968	Supp Irrig	2S	26E	17	NENW			2100	1.3	Brian Thompson	
Well	Sept 24, 1968	Supp Irrig	2S	26E	17	NWNW			2100	16.76	Brian Thompson	
Well	Sept 24, 1968	Supp Irrig	2S	26E	17	SWNW			2100	10.3	Brian Thompson	
Well	Sept 24, 1968	Supp Irrig	2S	26E	17	SESW			2100	4.6	Brian Thompson	
Well	Sept 24, 1968	Supp Irrig	2S	25E	12	NESW			300	0.4	Brian Thompson	
Well	Sept 24, 1968	Supp Irrig	2S	25E	12	NWSE			300	0.8	Brian Thompson	
								Total:	Supp Irrig	34.16		
TOTAL:												

RECEIVED

MAY 05 2023

OWRD

14242