

## INSTRUCTIONS:

This checklist is intended to facilitate the Department of Water Resources' ("Department") processing of water rights transfer applications within the Deschutes Basin for the 2025 calendar year. The Confederated Tribes of the Warm Springs Reservation of Oregon ("Tribe") has reviewed this checklist. The Tribe does not object to the Department's processing of any water rights transfer applications that meets a "Yes" of all applicable checklist items, and therefore satisfies the "Meets Requirements" category at the top of this checklist. When the checklist is so satisfied, the Department may process the application in accordance with applicable law, and the Department's customary practice.

Water rights transfer applications that meet all of the checklist criteria appear to present a low risk of injury to the Tribal Reserved Water Right as defined in the Confederated Tribes of the Warm Springs Reservation Water Rights Settlement Agreement, dated November 17, 1997, as amended. The Tribe does not waive its right to dispute or challenge any transfer application, whether or not they satisfy this checklist, on the basis that the transfer injures the Tribal Reserved Water Right or other federally-reserved water right held by the Tribe. The Tribe expressly reserves, and does not waive, all rights, claims, and defenses that it may possess in connection with the application, including, but not limited to, whether the application violates the Treaty of June 25, 1855, with the Tribes of Middle Oregon, 12 Stat. 963, or the Confederated Tribes of the Warm Springs Reservation Water Rights Settlement Agreement, dated November 17, 1997, as amended.

The Tribe further reserves the right to conduct additional analysis on any transfer that is submitted to the Department with a completed checklist. The Tribe reserves the right to consider, among other things, the risk of localized impacts, cumulative impacts, water quality, return flows, groundwater recharge, Habitat Conservation Plan flow augmentation agreements, water bank transactions, and additional analyses received from the Tribe's staff, Department, applicant, or third party.

A "temporary instream lease" is any instream lease lasting five (5) years or less.

This checklist applies to surface water transfers only. This checklist does not apply to groundwater transfers.

If you have any questions about this checklist, please contact:

Mikayla Schembari, on behalf of Swalley Irrigation District, via e-mail at:  
[mikayla@swalley.com](mailto:mikayla@swalley.com)

Alex Ehrens, on behalf of Deschutes River Conservancy, via e-mail at:  
[alex@deschutesriver.org](mailto:alex@deschutesriver.org)

Alison K. Toivola or Josh Newton of Best Best & Krieger, LLP, on behalf of the Tribe, via e-mail at:  
[Alison.Toivola@bbklaw.com](mailto:Alison.Toivola@bbklaw.com)  
[Josh.Newton@bbklaw.com](mailto:Josh.Newton@bbklaw.com)

Received by OWRD

APR 14 2025

Salem, OR

## CTWS Low-Risk Transfer Checklist Requirements

Patron Name/Applicant Name : Swalley ID / DRC

Meets Requirements: ☒

Transfer Type: Temporary Instream Lease

Does Not Meet Requirements: ☐

Transfer #: SID 25-02

Review Date: 4/14/25

Checklist Completed By: Alex Ehrens

### Water Right Transfer - Check Applicable Transfer Type

Own Lands Transfer ☐

Water Right Sale ☐

	YES	NO	Comments:
Transfer Within Same District Boundary	<input type="checkbox"/>	<input type="checkbox"/>	
On/Off Lands Balance	<input type="checkbox"/>	<input type="checkbox"/>	
On/Off Lands Within Five (5) Miles	<input type="checkbox"/>	<input type="checkbox"/>	
No Increase in Diversion Amount	<input type="checkbox"/>	<input type="checkbox"/>	
No Change in Type of use	<input type="checkbox"/>	<input type="checkbox"/>	
No Change in Point of Diversion or Appropriation	<input type="checkbox"/>	<input type="checkbox"/>	
On/Off Lands Served by Same Canal	<input type="checkbox"/>	<input type="checkbox"/>	Identify Canal:
NOT a Multi-Step Transfer	<input checked="" type="checkbox"/>	<input type="checkbox"/>	
NOT a Mitigation Credit	<input checked="" type="checkbox"/>	<input type="checkbox"/>	

Temporary Instream Lease	YES	NO	Comments:
Decrease in Diversion - Increased River Flows	<input checked="" type="checkbox"/>	<input type="checkbox"/>	
Transfer of Surface Water ONLY	<input checked="" type="checkbox"/>	<input type="checkbox"/>	
No Potential for Measurable Impact to Crooked River	<input checked="" type="checkbox"/>	<input type="checkbox"/>	
No Potential for Measurable Impact to Whychus Creek	<input checked="" type="checkbox"/>	<input type="checkbox"/>	
No Potential for Measurable Impact to Deschutes River	<input checked="" type="checkbox"/>	<input type="checkbox"/>	

### Summary of Transfer:

Instream lease water right transfer from Bend Parks and Recreation District for the 2025 irrigation season. Expires 10/31/2025.

Received by OWRD

APR 14 2025

Salem, OR



**District Instream Lease****Part 1 of 4 – Minimum Requirements Checklist**

Oregon Water Resources  
Department  
725 Summer Street NE, Suite A  
Salem, Oregon 97301-1266  
(503) 986-0900  
www.oregon.gov/OWRD

This Application to be used for water rights in the name of or conveyed by  
an Irrigation District (or similar organization)

Complete Parts 1 through 4 and any required attachments

OWRD #

IL-2106

District #

SID 25-02

Check all items included with this application. (N/A = Not Applicable)

Fee in the amount of:

☐ \$610.00 for a lease involving four or more  
landowners or four or more water rights

Or ☒ \$410.00 for all other leases

☐ Check enclosed or

☒ Fee Charged to customer account Deschutes River Conservancy (Account name)

☒ Yes ☐ N/A **Pooled Lease**-a lease with more than one **Lessor** (Landowner/water right interest holder)

☒ **Part 1 – Completed Minimum Requirements Checklist**

☒ **Part 2 – Completed District and Other Party Signature Page**

☒ **Part 3 – Completed Place of Use and Lessor Signature Page**

(Include a separate **Part 3** for each Lessor.)

☒ **Part 4 – Completed Water Right and Instream Use Information**

(Include a separate **Part 4** for each Water Right.)

☒ **How many Water Rights are included in the lease application?** 1 (# of rights)

List each water right to be leased instream here: 74145 (new replacement cert in process)

☐ Yes ☒ N/A **Other water rights**, if any, appurtenant to the lands involved in the lease application and not proposed to be leased instream.

List those other water rights here: \_\_\_\_\_

☐ Yes ☒ No **Conservation Reserve Enhancement Program CREP** – Are some or all of the lands to be leased part of CREP or another Federal program (list here: \_\_\_\_\_)?

**Required Attachments:**

☒ Yes ☐ N/A Instream lease application map(s). More than one QQ and property may be included on each map. A map is **not** required if an entire right is being leased or if the right is for use of municipal or quasi-municipal water use. The map should include the following:

- A north arrow and map scale (no smaller than 1" = 1320').
- Label township, range, section and quarter-quarter (QQ).
- If an irrigation right, the numbers of acres to be leased in each quarter-quarter identify and hachure/shade to differentiate between the acreage being leased and any remaining. If the place of use has more than one priority date, source stream, and/or point of diversion you **must identify each with separate hachuring or shading** and label.
- Tax lot lines and numbers must be included on the map and should clearly identify the property(s) involved.

☐ Yes ☒ N/A **If the Lessor(s) is not** the deeded land owner, include one of the following:

- A notarized statement from the land owner consenting to the lease and a copy of the recorded deed; or
- A water right conveyance agreement and a copy of the recorded deed for the landowner at the time the water right was conveyed; or
- Other documentation.

☐ Yes ☒ N/A If the right has **not** been used in the last five years; provide supporting documentation indicating why a right (or portion thereof) is **not** subject to forfeiture.

Received by OWRD

APR 14 2025

Salem, OR

## Part 2 of 4 – District and other party Signature

<b>Term of the Lease:</b> The lease is requested to begin in: month <u>April</u> year <u>2025</u> and end: month <u>October</u> year <u>2025</u> .	
<b>Public use:</b> Check the public use(s) this lease will serve (as defined by ORS 537.332): <input checked="" type="checkbox"/> Conservation, maintenance and enhancement of aquatic, fish and wildlife, fish and wildlife habitat and any other ecological values. <input checked="" type="checkbox"/> Recreation <input checked="" type="checkbox"/> Pollution abatement <input type="checkbox"/> Navigation	<b>Termination provision (for multiyear leases):</b> <b>The parties to the lease request (choose one):</b> <input type="checkbox"/> a. The option of terminating the lease prior to expiration of the full term with written notice to the Department by the Lessor(s) and/or Lessee. <input type="checkbox"/> b. The option of terminating the lease prior to expiration of the full term, with consent by all parties to the lease. <input type="checkbox"/> c. The parties would not like to include a Termination Provision. (See instructions for limitations to this provision)
<b>Additive/Replacing Relationship to other instream water rights:</b> Instream leases are generally additive to other existing instream water rights created as a result of instream leases and transfers and/or allocations of conserved water. Since instream leases are also generally senior to other instream rights created through a state agency process or conversion of minimum flows, they generally replace a portion of these junior instream rights. If you would like this lease to relate to other instream water rights differently than described above, please check this box. <input type="checkbox"/> And attach an explanation of your intent.	
<b>Precedent:</b> If a right which has been leased is later proposed to be leased again or later transferred or become part of an allocation of conserved water project, a new injury review shall be required. An instream lease shall not set a precedent on a future transaction.	
<b>Validity of the rights to be leased:</b> <input checked="" type="checkbox"/> The water right(s) to be leased have been used under the terms and conditions of the right(s) during the last five years or have been leased instream; or <input type="checkbox"/> The water right(s) <b>have not been used</b> for the last five years according to the terms and conditions of the rights. However, the water right(s) is not subject to forfeiture under ORS 540.610(2). Documentation describing why the water right is not subject to forfeiture has been provided.	

### SIGNATURES

The undersigned declare that the information contained in this application is true and accurate.

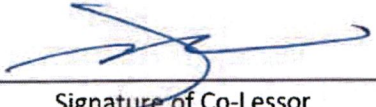
 Date: 4/11/25  
Signature of Co-Lessor  
Printed name (and title): Jen Canamaria, GM / BRO SEC  
Business/Organization name: Swalley Irrigation District  
Mailing Address (with state and zip): 64672 Cook Ave, Suite #1, Bend, OR 97703  
Phone number (include area code): 541-388-0658 \*\*E-mail address: mikayla@swalley.com

\_\_\_\_\_  
Signature of Co-Lessor  
Printed name (and title): \_\_\_\_\_  
Business/organization name: \_\_\_\_\_  
Mailing Address (with state and zip): \_\_\_\_\_  
Phone number (include area code): \_\_\_\_\_ \*\*E-mail address: \_\_\_\_\_

Received by OWRD

APR 14 2025

Salem, OR

See next page for additional signatures.



Alex Ehrens

Date: 4/10/25

Signature of Lessee

Printed name (and title): Alex Ehrens, Program Manager

Business/organization name: Deschutes River Conservancy

Mailing Address (with state and zip): 805 SW Industrial Way, Suite 5, Bend, OR 97702

Phone number (include area code): 541-382-4077      \*\*E-mail address: alex@deschutesriver.org

**\*\* BY PROVIDING AN E-MAIL ADDRESS, CONSENT IS GIVEN TO RECEIVE ALL CORRESPONDENCE FROM THE DEPARTMENT ELECTRONICALLY. COPIES OF THE FINAL ORDER DOCUMENTS WILL ALSO BE MAILED TO THE LESSOR**

Received by OWRD

APR 14 2025

Salem, OR

# Part 4 of 4 – Water Right and Instream Use Information

Use a separate Part 4 for each water right to be leased instream

Table 2

Use Table 2 to illustrate the totals for the water right proposed to be leased instream (based on Part 3 of 4) Water Right # 74145

Total rate and volume by priority date, POD, use and acreage as appropriate considering the right to be leased. If not enough room below, you may add rows (see instructions) or create a spreadsheet (matching Table 2 and clearly labeled) and attach.

(cfs = cubic feet per second and af = acre-feet)

Priority Date	POD #	Use	Acre	Other Information (such as conditions/limitations on the right)	Rate (cfs)	Volume (af)
09/01/1899	3	IR	33.32	Season 1 rate/Total Volume	0.251	216.51
09/01/1899	3	IR	33.32	Season 2 rate	0.336	
09/01/1899	3	IR	33.32	Season 3 rate	0.632	
*SID calculator may be updated for Table 1 prior to lease finalizing.						

Total af from storage, if applicable:        AF or ☐ N/A

If the POD is not described on the certificate or, if there is more than one POD listed on the certificate, then the specific POD must be described:

APR 14 2025

Received by OWRD

Table 3

Salem, OR

<b>Instream Use created by the lease</b>		<b>River Basin:</b> <u>Deschutes</u>		<b>River/Stream Name:</b> <u>Deschutes River</u> , tributary to <u>Columbia River</u>		
<b>Proposed Instream Reach:</b> <input checked="" type="checkbox"/> A reach typically begins at the POD and ends at the mouth of the source stream: From the POD <u>3</u> to the mouth of the <u>Deschutes</u>				<b>Or Proposed Instream Point:</b> <input type="checkbox"/> Instream use protected at the POD		
<b>OR</b> <input type="checkbox"/> Please check this box if you are not sure of the proposed reach and want water to be protected within a reach below the POD, if possible. If no reach is identified or the above box is not checked, and there is only one POD listed on the water right, the lease may be processed to be protected at the POD.)						
<b>Instream Portion: May not exceed the maximum rate/volume for the right (identified in Table 2)</b> Use the table 3 to illustrate the instream rate, volume and instream period by priority date, POD, Use and acreage, as appropriate. If not enough room below, you may add rows (see instructions) or create a spreadsheet (clearly labeled and matching the below portion of Table 3) and attach.						
Priority date	POD #	Use	Acre	Proposed Instream Period	Instream Rate (cfs)	Total instream volume (af)
09/01/1899	3	IR	33.32	Season 1 rate/Total Volume	0.229	181.76
09/01/1899	3	IR	33.32	Season 2 rate	0.306	
09/01/1899	3	IR	33.32	Season 3 rate	0.568	
<b>OR</b> <input type="checkbox"/> Please check this box if you are not sure of the proposed rate, volume and instream period. As part of its review process, the Department will identify the appropriate instream rate, volume and period considering the water right(s) being leased and instream benefits.						
<input checked="" type="checkbox"/> Yes <input type="checkbox"/> N/A <b>Conditions to avoid enlargement or injury to other water rights, if any, or other limitations:</b> list here <u>Instream flow allocated on daily average basis up to the described rate from April 1 through October 25</u> Note: The Department may identify additional conditions to prevent injury and/or enlargement.						
<b>Any additional information about the proposed instream use:</b> <u>Swalley may be issued a new replacing certificate &amp; updated instream calculator prior to this lease finalizing.</u>						



**This table will calculate flow rate factors and duty for Swalley Irrigation District  
Instream Leases & Transfers**

Canal Diversion - Enter Total Number of Acres to be Leased Instream Here →	<b>33.320</b>	Received by OWRD APR 14 2025 Salem, OR	
Direct Diversion - Enter Total Number of Acres to be Leased Instream Here →	<b>0.000</b>		
Starting Point - Direct Diversion total acres	<b>117.950</b>		
Starting Point - Canal Diversion total acres	<b>4192.620</b>		
Starting Point	Full Right	Direct Diversion only	Canal Diversion only
	Starting Point - Rate*	Starting Point - Rate	Starting Point - Rate
Season 1	<b>32.419</b>	<b>0.810</b>	<b>31.609</b>
Season 2	<b>43.373</b>	<b>1.084</b>	<b>42.289</b>
Season 3	<b>81.472</b>	<b>2.010</b>	<b>79.462</b>
Duty	<b>27886.960</b>	<b>644.078</b>	<b>27,242.88</b>

Information highlighted with purple font is to be entered on to the Instream Lease Application Form

**For Primary Water Right - Certificate 74145**

**For Canal Diversion Only**

<b>Rate (CFS) associated with leased rights for Section 1.5 of the Lease Application Form</b>		Rate and duty identified in this section includes the 43% transmission loss allowed by decree	
	<b>Full Rate</b>	<b>Duty (AF) associated with leased right for Section 1.5 of the Lease Application Form</b>	
Season 1*	<b>0.251</b>		
Season 2*	<b>0.336</b>	<b>Duty AF/Acre* =</b>	<b>6.50</b>
Season 3*	<b>0.632</b>		<b>216.51</b>

\* Note - The rates and duty identified have been proportion to prevent enlargement of the right and to reflect the amount at which the diversion should be reduced. (for example, S3 = starting canal rate divided by 4441.765 canal acres)

Rates and volumes identified in this section do not include the 43% transmission loss		<b>Volume (AF) leased instream for Section 2.2 of the Lease Application Form</b>	
<b>Rate (CFS) leased instream for Section 2.2 of the Lease Application Form</b>		<b>Duty (decree) AF/Acre =</b>	<b>5.46</b>
	<b>Full Rate</b>	<b>Total =</b>	<b>181.95</b>
		<b># of Days in each Season</b>	<b>AF/ Season</b>
Season 1	<b>0.229</b>	61	27.71
Season 2	<b>0.306</b>	30	18.21
Season 3	<b>0.568</b>	123	138.57
			<b>184.49</b>

<b>Additional Conditions to Prevent Injury for Section 2.2 of the Lease Application Form</b>			
	<b># days</b>	<b>AF/Season</b>	
Season 1*	55	24.98	
Season 2	30	18.21	
Season 3	123	138.57	
Season total =	208	181.76	Does not exceed duty
<b>Water protected instream: April 1 through October 25</b>			

\* Note - The number of days that water may be protected instream in Season 1 has been reduced op revent enlargement of the right. The instream rates identified in this section are based upon the face value of the water right minus 43%.



**For Direct Diversion Only**

Rate (CFS) associated with leased rights for Section 1.5 of the Lease Application Form		Rate and duty identified in this section does not include the 43% transmission loss	
	Full Rate	Duty (AF) associated with leased right for Section 1.5 of the Lease Application Form	
Season 1	0.000	Duty (decree) AF/Acre =	
Season 2	0.000		5.46
Season 3	0.000		0.00
Rates and volumes identified in this section do not include the 43% transmission loss		Volume (AF) leased instream for Section 2.2 of the Lease Application Form	
Rate (CFS) leased instream for Section 2.2 of the Lease Application Form		Duty (decree) AF/Acre =	
		Max instream volume =	
	Full Rate	# of Days in each Season	AF/ Season if full season
Season 1	0.000	61	0.00
Season 2	0.000	30	0.00
Season 3	0.000	123	0.00
			0.00

Additional Conditions to Prevent Injury for Section 2.2 of the Lease Application Form			
	# days	AF/Season	
Season 1*	55	0.00	
Season 2	30	0.00	
Season 3	123	0.00	
Season total =	208	0.00	Does not exceed duty
Water protected instream: April 1 through October 25			

\* Note - The number of days that water may be protected instream in Season 1 has been reduced on recent enlargement of the right.

Received by OWRD

APR 14 2025

Salem, OR



## SID 25-02 - BPRD

Mailing Address: 799 SW Columbia St., Bend, OR 97702

Patron ID	Name	Lease #	Priority	Acres	Term	Exp	Canal	Taxlot	TRSQTL	Property Address	City	State	Zip	EFU Zoned	Other
25-04	Bend Metro Parks & Recreation District	SID 25-02	9/1/1899	2.71	1-year	10/31/2025	POD #3	00201	171218SESE	No Situs Address listed	Bend	OR	97703	940 - MUNI OR EXEMPT	
25-04	Bend Metro Parks & Recreation District	SID 25-02	9/1/1899	1.29	1-year	10/31/2025	POD #3	00201	171218SESW	No Situs Address listed	Bend	OR	97703	940 - MUNI OR EXEMPT	
25-04	Bend Metro Parks & Recreation District	SID 25-02	9/1/1899	2.00	1-year	10/31/2025	POD #3	00200	171218SESE	19975 Glen Vista Rd	Bend	OR	97703	940 - MUNI OR EXEMPT	
25-04	Bend Metro Parks & Recreation District	SID 25-02	9/1/1899	4.72	1-year	10/31/2025	POD #3	00111	171218NWSE	63599 OB Riley Rd	Bend	OR	97703	941 - MUNI OR EXEMPT	
25-04	Bend Metro Parks & Recreation District	SID 25-02	9/1/1899	10.25	1-year	10/31/2025	POD #3	00111	171218NESE	63599 OB Riley Rd	Bend	OR	97703	941 - MUNI OR EXEMPT	
25-04	Bend Metro Parks & Recreation District	SID 25-02	9/1/1899	12.35	1-year	10/31/2025	POD #3	00111	171218SESE	63599 OB Riley Rd	Bend	OR	97703	941 - MUNI OR EXEMPT	
Total:				33.32											

Received by OWRD

APR 14 2025

Salem, OR

### Part 3 of 4 – Place of Use – Lessor Information and Signatures

**Complete Table 1 Identify water right(s) proposed to be leased instream**  
**Provide a separate Part 3 for each Lessor (water right interest holder/landowner)**

**Table 1**

**Irrigation District or other Water Purveyor Name:** Swalley Irrigation District

Specify Water Right, Priority Date, point of diversion(s) (POD), place of use, tax lot, gov't lot/DLC, acres to be leased, original use type, certificate page number, and any previous lease.

If not enough room below, you may add rows (see instructions) or create a spreadsheet/table (matching Table 1) and attach.

Any attached table should include reference to the Lessor.

Water Right #	Priority Date	POD #	Twp	Rng	Sec	Q-Q	Tax Lot	Gov't Lot/DLC #	Acres	Use	Page #	Previous Lease #
74145	9/1/1899	3	17 S	12 E	18	SE SE	00201		2.71	IR	22	
74145	9/1/1899	3	17 S	12 E	18	SW SE	00201		1.29	IR	22	
74145	9/1/1899	3	17 S	12 E	18	SE SE	00200		2.00	IR	22	
74145	9/1/1899	3	17 S	12 E	18	NW SE	00111		4.72	IR	22	
74145	9/1/1899	3	17 S	12 E	18	NE SE	00111		10.25	IR	22	
74145	9/1/1899	3	17 S	12 E	18	SE SE	00111		12.35	IR	22	

**Any additional information about the right:**

**TOTAL: 33.32**

**Farm Deferral Tax Status:** Counties make the determination of whether a property qualifies for the farm use assessment without consideration of whether the lands have an associated water right which is leased instream. If you have questions regarding the farm use assessment you should contact your local county assessor. You should contact your County for any weed ordinance and management requirements.

The undersigned declare:

1. I/We agree during the term of this lease to suspend use of water allowed under the water right(s) involved in the lease as well as and any other appurtenant primary or supplemental water right(s); and
2. I/We certify are the lessor(s) (water right interest holder) of the water right(s) in Table 1. If not the deeded land owner, I/we have obtained consent from the deeded land owner and/or have provided documentation of authorization to pursue the instream lease; and
3. I/We affirm that the information in this application is true and accurate.

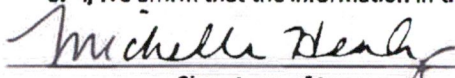
  
 Signature of Lessor

Date: 4/8/25

Received by OWRD

Printed name (and title): Bend Metro Parks & Recreation District

Business name, if applicable:

Mailing Address (with state and zip): 799 SW Columbia St

Phone number (include area code): 971-322-3698

\*\*E-mail address: Sasha@bendparksandrec.org

APR 14 2025

Salem, OR



# Swalley Irrigation District

## Application for Instream Lease

Received by OWRD

APR 14 2025

Salem, OR

**Certificate: 74145**

for Bend Metro Parks and Recreation District

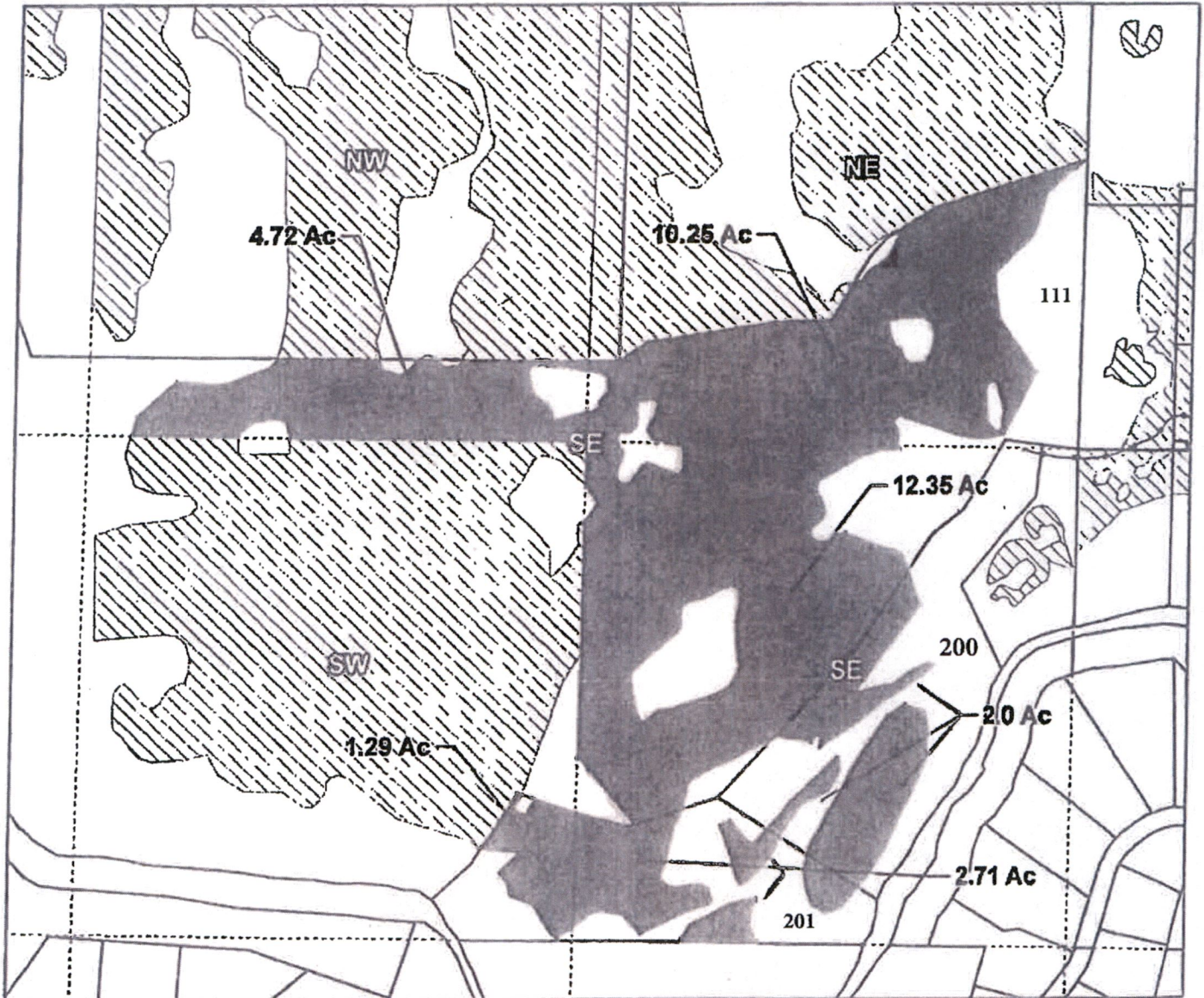
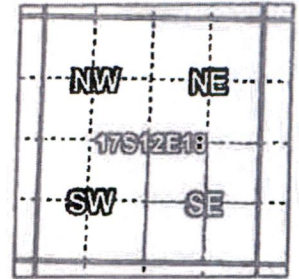

### 1 YEAR LEASE MAP

Taxlot 1712180000111, 17S12E18 NE/SE: 10.25 Acres Leased, 0.0 Acres Remaining  
Taxlot 1712180000111, 17S12E18 NW/SE: 4.72 Acres Leased, 0.0 Acres Remaining  
Taxlot 1712180000111, 17S12E18 SE/SE: 12.35 Acres Leased, 0.0 Acres Remaining  
Taxlot 171218D000201, 17S12E18 SE/SE: 2.71 Acres Leased, 0.0 Acres Remaining  
Taxlot 171218D000201, 17S12E18 SW/SE: 1.29 Acres Leased, 0.0 Acres Remaining  
Taxlot 171218D000200, 17S12E18 SE/SE: 2.0 Acres Leased, 0.0 Acres Remaining

- Pipelines and Canals
- Lease
- Taxlots
- Primary Water Right

1 inch = 400 feet

Prepared by Swalley Irrigation District | June 2025





Alison K. Toivola  
Partner  
(541) 318-9836  
alison.toivola@bbklaw.com

January 31, 2025

**VIA E-MAIL ONLY:**

**JEREMY.T.GIFFIN@WATER.OREGON.GOV**  
**ANN.L.REECE@WATER.OREGON.GOV**  
**SARAH.A.HENDERSON@WATER.OREGON.GOV**

Jeremy Giffin  
Watermaster - District 11  
Oregon Water Resources Department  
231 SW Scalehouse Loop, Suite 103  
Bend, OR 97702

Ann Reece  
Sarah A. Henderson  
Oregon Water Resources Department  
725 Summer Street NE, Suite A  
Salem, OR 97301

Received by OWRD

APR 14 2025

Salem, OR

**Re: 2025 Water Rights Transfer Applications in the Deschutes Basin**

Dear Mr. Giffin, Ms. Reece, and Ms. Henderson:

We represent the Confederated Tribes of the Warm Springs Reservation of Oregon ("Tribe"). We write to provide the Department of Water Resources ("Department") with an update on the process for administering water rights transfer applications for the 2025 calendar year.

As you know, the Tribe, the State of Oregon, and the United States are all parties to the Confederated Tribes of the Warm Springs Reservation Water Rights Settlement Agreement, dated November 17, 1997, as amended ("Settlement Agreement"). The Settlement Agreement requires the three sovereign parties "to meet and describe in the memorandum of understanding the process for determining injury to the Tribal Reserved Water Right." Agmt. at Art. IX, § A. The ability to determine such an injury is a prerequisite to administering water rights transfers<sup>1</sup> in the Deschutes Basin, as "[n]o transfer of a State water right in the Deschutes Basin shall be made *unless the State finds that no injury to the Tribal Reserved Water Right shall result.*" Agmt. at Art. V, § (B) (emphasis added). The Tribe emphasizes that the contractual obligation to make a finding of no injury resides with the State, not the Tribe.

The parties to the Settlement Agreement have not yet developed the process for determining injury to the Tribal Reserved Water Right. In the absence of the injury determination process required by the Settlement Agreement, the Tribe reviewed numerous water rights transfer applications in 2024. During this process, the Tribe expended substantial resources to review certain information concerning water rights transfer applications in the Deschutes Basin. In particular, the Tribe has received and reviewed hundreds of

---

<sup>1</sup> A "Transfer" means any change in the nature of use, place of use, or point of diversion of a water right." Agmt. at Art. III, § 25.



Jeremy Giffin  
Ann Reece  
Sarah A. Henderson  
January 31, 2025  
Page 2

Received by OWRD

APR 14 2025

Salem, OR

applications from various irrigation districts, including the Central Oregon Irrigation District ("COID"); the Deschutes River Conservancy ("DRC"); the Department of Water Resources ("Department"); and numerous other applicants and entities.

The Tribe's review of the 2024 applications was both time- and resource-intensive. It was also informative. The Tribe has considered the information learned, and has now identified certain categories of applications that present, respectively, a low-risk, medium-risk, and high-risk of injury to Tribal Reserved Water Rights as defined in the Settlement Agreement. Certain factors have been identified as presenting a low risk of injury to the Tribal Reserved Water Right. The Tribe believes that those factors indicating a low risk of injury to the Tribal Reserved Water Right can be used in the upcoming 2025 calendar year to simplify, and expedite, the process for administering said applications.

The Tribe has identified the applicable low-risk factors and believes that those factors are adequately represented in the "CTWS Low-Risk Transfer Checklist Requirements" document attached hereto as **Exhibit A**. In close coordination with COID, the Tribe has approved the attached checklist for use in the upcoming 2025 calendar year as a way to facilitate and expedite the processing of water rights transfer applications within the Deschutes Basin. The Tribe agrees that all transfer applications that fully satisfy this checklist may be processed by the Department without prior Tribal review. Accordingly, the Tribe does not object to the Department processing any applications that are submitted to the Department with a completed and signed checklist. The Department should process such applications in accordance with applicable law, and the Department's customary practice.

The Tribe expressly reserves, and does not waive, all rights, claims, and defenses that it may possess in connection with such applications, including, but not limited to, whether such applications violate the Treaty of June 25, 1855, with the Tribes of Middle Oregon, 12 Stat. 963 ("1855 Treaty"), or the Settlement Agreement. To be clear, this letter, and the use of the enclosed checklist, does not remove or absolve the State of Oregon from fulfilling its obligations under the 1855 Treaty and the Settlement Agreement. It is the Tribe's position that the Settlement Agreement requires that the Department affirmatively confirm that each and every water rights transfer application will not injure the Tribal Reserved Water Right or any undetermined vested water right claimed by the Tribe or the United States acting as trustee for the Tribe, including, but not limited to, instream flows necessary to maintain harvestable populations of treaty-protected fish in the Deschutes Basin. The checklist is not a replacement for that affirmative obligation and finding.

We would be happy to meet with the Department to discuss the checklist and proposed process moving forward.

Please let us know if you have any questions.

Sincerely,



Alison K. Toivola  
of BEST BEST & KRIEGER LLP

Jeremy Giffin  
Ann Reece  
Sarah A. Henderson  
January 31, 2025  
Page 3

AKT

cc: Robert A. Brunoe  
Austin Smith, Jr.  
Brad Houslet  
Josh Newton, Esq.  
David Filippi, Esq.  
Jessi Talbott  
Mikaela Watson

Received by OWRD

APR 14 2025

Salem, OR



Received by OWRD

APR 14 2025

Salem, OR

---

**Exhibit A**

---

## INSTRUCTIONS:

This checklist is intended to facilitate the Department of Water Resources' ("Department") processing of water rights transfer applications within the Deschutes Basin for the 2025 calendar year. The Confederated Tribes of the Warm Springs Reservation of Oregon ("Tribe") has reviewed this checklist. The Tribe does not object to the Department's processing of any water rights transfer applications that meets a "Yes" of all applicable checklist items, and therefore satisfies the "Meets Requirements" category at the top of this checklist. When the checklist is so satisfied, the Department may process the application in accordance with applicable law, and the Department's customary practice.

Water rights transfer applications that meet all of the checklist criteria appear to present a low risk of injury to the Tribal Reserved Water Right as defined in the Confederated Tribes of the Warm Springs Reservation Water Rights Settlement Agreement, dated November 17, 1997, as amended. The Tribe does not waive its right to dispute or challenge any transfer application, whether or not they satisfy this checklist, on the basis that the transfer injures the Tribal Reserved Water Right or other federally-reserved water right held by the Tribe. The Tribe expressly reserves, and does not waive, all rights, claims, and defenses that it may possess in connection with the application, including, but not limited to, whether the application violates the Treaty of June 25, 1855, with the Tribes of Middle Oregon, 12 Stat. 963, or the Confederated Tribes of the Warm Springs Reservation Water Rights Settlement Agreement, dated November 17, 1997, as amended.

The Tribe further reserves the right to conduct additional analysis on any transfer that is submitted to the Department with a completed checklist. The Tribe reserves the right to consider, among other things, the risk of localized impacts, cumulative impacts, water quality, return flows, groundwater recharge, Habitat Conservation Plan flow augmentation agreements, water bank transactions, and additional analyses received from the Tribe's staff, Department, applicant, or third party.

A "temporary instream lease" is any instream lease lasting five (5) years or less.

This checklist applies to surface water transfers only. This checklist does not apply to groundwater transfers.

If you have any questions about this checklist, please contact:

Mikayla Schembari, on behalf of Swalley Irrigation District, via e-mail at:  
[mikayla@swalley.com](mailto:mikayla@swalley.com)

Alex Ehrens, on behalf of Deschutes River Conservancy, via e-mail at:  
[alex@deschutesriver.org](mailto:alex@deschutesriver.org)

Alison K. Toivola or Josh Newton of Best Best & Krieger, LLP, on behalf of the Tribe, via e-mail at:  
[Alison.Toivola@bbklaw.com](mailto:Alison.Toivola@bbklaw.com)  
[Josh.Newton@bbklaw.com](mailto:Josh.Newton@bbklaw.com)

Received by OWRD

APR 14 2025

Salem, OR



## CTWS Low-Risk Transfer Checklist Requirements

Patron Name/Applicant Name : Swalley ID / DRC

Meets Requirements: ☒

Transfer Type: Temporary Instream Lease

Does Not Meet Requirements: ☐

Transfer #: SID 25-02

Review Date: 4/14/25

Checklist Completed By: Alex Ehrens

### Water Right Transfer - Check Applicable Transfer Type

Own Lands Transfer ☐

Water Right Sale ☐

	YES	NO	Comments:
Transfer Within Same District Boundary	<input type="checkbox"/>	<input type="checkbox"/>	
On/Off Lands Balance	<input type="checkbox"/>	<input type="checkbox"/>	
On/Off Lands Within Five (5) Miles	<input type="checkbox"/>	<input type="checkbox"/>	
No Increase in Diversion Amount	<input type="checkbox"/>	<input type="checkbox"/>	
No Change in Type of use	<input type="checkbox"/>	<input type="checkbox"/>	
No Change in Point of Diversion or Appropriation	<input type="checkbox"/>	<input type="checkbox"/>	
On/Off Lands Served by Same Canal	<input type="checkbox"/>	<input type="checkbox"/>	Identify Canal:
NOT a Multi-Step Transfer	<input checked="" type="checkbox"/>	<input type="checkbox"/>	
NOT a Mitigation Credit	<input checked="" type="checkbox"/>	<input type="checkbox"/>	

Temporary Instream Lease	YES	NO	Comments:
Decrease in Diversion - Increased River Flows	<input checked="" type="checkbox"/>	<input type="checkbox"/>	
Transfer of Surface Water ONLY	<input checked="" type="checkbox"/>	<input type="checkbox"/>	
No Potential for Measurable Impact to Crooked River	<input checked="" type="checkbox"/>	<input type="checkbox"/>	
No Potential for Measurable Impact to Whychus Creek	<input checked="" type="checkbox"/>	<input type="checkbox"/>	
No Potential for Measurable Impact to Deschutes River	<input checked="" type="checkbox"/>	<input type="checkbox"/>	

### Summary of Transfer:

Instream lease water right transfer from Bend Parks and Recreation District for the 2025 irrigation season. Expires 10/31/2025.

Received by OWRD  
APR 14 2025  
Salem, OR