

Temporary

Name Lindsay RanchAddress PO Box 357
Lexington Oregon 97839
lindsayranch@mdc.comChange in PODate Filed 7/14/2023Initial notice date 7/25/2023

DPD issued date _____

PD issued date _____

PD notice date _____

Date of FO 12/5/2023 Vol 129 Page 473-478

C-Date _____

COBU due date _____

COBU Received date _____

Certificate issued _____

DESCRIPTION OF WATER RIGHT(s)

Name of Stream Well, Columbia riverTrib. of Columbia river, Pacific OceanUse irrigation, SE County Morrow

Quantity of water (CFS) _____ No. of Acres _____

Name of ditch _____

App# 650910 Per # 64918 Cert # 80507 PR Date _____App# 551650 Per # 537293 Cert # 94872 PR Date _____

App# _____ Per # _____ Cert # _____ PR Date _____

App# _____ Per # _____ Cert # _____ PR Date _____

App# _____ Per # _____ Cert # _____ PR Date _____

FEES PAID

Date	Amount	Receipt #
7-14-23	2,205.00	141160

FEES REFUNDED

Date	Amount	Receipt #
------	--------	-----------

Assignments: _____

Irrigation District Columbia Improvement district

Agent _____

CWRE _____

CC's list Morrow County☐ - Oversized map - Location _____

WATER RIGHT TRANSFER COVER SHEET

Transfer: T-14280

Transfer Specialist: *Scot*

Transfer Type: Temporary Transfer

Reimbursement Authority? ☐

Applicant: LINDSAY RANCH PO BOX 307 LEXINGTON, OR 97839	Agent: UNAVAILABLE	Receiving Landowner:
Current Landowner if other than Applicant:	CWRE:	Irrigation District: Columbia Improvement District
Affected Local Gov'ts: Morrow County Planning Department	Affected Tribal Gov't:	BOR Notified (date):

Water Rights Affected

File Marked	App. File # or Decree Name	Permit	Certificate	RR/CR Needed	RR/CR Nos.
<input type="checkbox"/>	G5096	G4918	80507	<input type="checkbox"/> Yes <input checked="" type="checkbox"/> No	<i>Temp</i>
<input type="checkbox"/>	S51650	S37293	94872	<input type="checkbox"/> Yes <input checked="" type="checkbox"/> No	
<input type="checkbox"/>				<input type="checkbox"/> Yes <input type="checkbox"/> No	

Key Dates & Initial Actions (Support Staff)

Rec'd: July 14, 2023	Proposed Action(s): PLACE OF USE	
Fees Pd: 2205.00	Acknowledgement Letter Sent <input checked="" type="checkbox"/>	Basin: 7 Umatilla
Initial Public Notice: 7/25/2023	County sent cc: of Ack Letter <input checked="" type="checkbox"/>	County: MORROW
WM District: 5 Gregory M. Silbernagel	WM Review request sent:	WM Review date received:
ODFW District:	ODFW Review sent:	ODFW Review date received:
Groundwater	GW Review sent:	GW Review date received:

Caseworker Actions: Newspaper & PD Notice:

Newspaper notice needed: <input type="checkbox"/>	Name of Newspaper:
Newspaper notice sent to coordinator:	Newspaper notice quote requested (NRS1):
Request for news \$ sent:	News \$ received:
Affidavit of publication received:	Last day of publication:

Peer Review:

Document	Drafted	Peer Review	Coordinator	Changes Made	Signature Bin	Signature Date
DPD	Date: _____ Initials: _____	Date: _____ Initials: _____	Date: _____ Initials: _____	Date: _____ Initials: _____	CW Sent: _____ WM Sheet <input type="checkbox"/> ODFW Sheet: <input type="checkbox"/>	N/A
PD	Date: _____ Initials: _____	Date: _____ Initials: _____	Date: _____ Initials: _____	Date: _____ Initials: _____ Data Review Date: _____	Date: _____	Date: _____
FO	Date: <i>11-14-23</i> Initials: <i>Scot</i>	Date: <i>11/15/23</i> Initials: <i>AWD</i>	Date: <i>11/22/23</i> Initials: <i>PKS</i>	Date: _____ Initials: _____	Date: _____ No. of dpcs for sig: <i>1</i>	Date: _____

Special Issues: _____

Special Order Volume: Vol. 29 Pages 473



Oregon

Tina Kotek, Governor

Water Resources Department

North Mall Office Building

725 Summer St NE, Suite A

Salem, OR 97301

Phone 503 986-0900

Fax 503 986-0904

www.oregon.gov/owrd

December 5, 2023

Lindsay Ranch
PO Box 307
Lexington, OR 97839

REFERENCE: Temporary Transfer Application T-14280

Enclosed is a copy of the final order approving your TEMPORARY water right transfer application.

The temporary change shall be effective at the **beginning of the 2023 irrigation season**. The use shall revert to the original authorized place of use at the **end of the 2023 irrigation season**.

If you have any questions related to the approval of this temporary transfer, you may contact your caseworker, Scott Grew, by telephone at (503) 986-0890 or by e-mail at Scott.a.grew@water.oregon.gov.

Sincerely,

Elyse Richman
Water Rights Services Support
Transfers and Conservation Section

cc: Gregory M. Silbernagel, Watermaster Dist. # 5 (via email)
Irrigation District: Columbia Improvement District
Morrow County, Local Government

Enclosure

BEFORE THE WATER RESOURCES DEPARTMENT
OF THE
STATE OF OREGON

In the Matter of Transfer Application)	FINAL ORDER APPROVING TEMPORARY
T-14280, Morrow County)	CHANGES IN PLACE OF USE

Authority

Oregon Revised Statute (ORS) 537.705 and 540.505 to 540.580 establish the process in which a water right holder may submit a request to temporarily transfer the place of use and, if necessary to convey the water to the temporary place of use, the point of appropriation authorized under an existing water right. Oregon Administrative Rule (OAR) Chapter 690, Division 380 implements the statutes and provides the Department's procedures and criteria for evaluating transfer applications.

Applicant

LINDSAY RANCH
PO BOX 307
LEXINGTON, OR 97839

Findings of Fact

1. On July 14, 2023, LINDSAY RANCH, filed an application to temporarily change the place of use and under Certificates 80507 and 94872 for a period of 1 year. The Department assigned the application number T-14280.
2. Notice of the application for transfer was published on July 25, 2023, pursuant to OAR 690-380-4000.
3. The portion of the first right to be transferred is as follows:

Certificate:	80507 in the name of CONNECTICUT GENERAL LIFE INSURANCE CO. (perfected under Permit G-4918)
Use:	IRRIGATION of 350.0 ACRES
Priority Date:	FEBRUARY 3, 1970
Rate:	1.237 CUBIC FEET PER SECOND (CFS), BEING 0.290 CFS FROM WELL 62, 0.631 CFS FROM WELL 62A, AND 0.316 CFS FROM WELL 62B
Limit/Duty:	The amount of water used for irrigation, together with the amount secured under any other right existing for the same lands, is limited to a diversion

This is a final order in other than a contested case. This order is subject to judicial review under ORS 183.484. Any petition for judicial review must be filed within the 60-day time period specified by ORS 183.484(2). Pursuant to ORS 536.075 and OAR 137-004-0080, you may petition for judicial review or petition the Director for reconsideration of this order. A petition for reconsideration may be granted or denied by the Director, and if no action is taken within 60 days following the date the petition was filed, the petition shall be deemed denied.

of ONE-EIGHTIETH of one cubic foot per second, or its equivalent for each acre irrigated and shall be further limited to a diversion of not to exceed 3.0 acre-feet per acre for each acre irrigated during the irrigation season of each year.

Source: THREE WELLS, in the COLUMBIA RIVER BASIN

Authorized Point of Appropriation:

Twp	Rng	Mer	Sec	Q-Q	Measured Distances
2 N	26 E	WM	23	NE SW	3700 FEET SOUTH AND 1790 FEET EAST FROM THE NW CORNER OF SECTION 23
2 N	26 E	WM	10	SE SW	560 FEET NORTH AND 1450 FEET EAST FROM THE SW CORNER OF SECTION 10
2 N	26 E	WM	3	SW NW	3500 FEET NORTH AND 350 FEET EAST FROM THE SW CORNER OF SECTION 3

Authorized Place of Use:

IRRIGATION					
Twp	Rng	Mer	Sec	Q-Q	Acres
2 N	26 E	WM	14	SE SW	3.0
2 N	26 E	WM	14	NE SE	2.1
2 N	26 E	WM	14	NW SE	3.3
2 N	26 E	WM	14	SW SE	38.0
2 N	26 E	WM	14	SE SE	31.9
2 N	26 E	WM	23	NE NE	22.6
2 N	26 E	WM	23	NW NE	28.6
2 N	26 E	WM	23	SW NE	33.8
2 N	26 E	WM	23	SE NE	33.9
2 N	26 E	WM	23	NE NW	3.8
2 N	26 E	WM	23	NW NW	32.8
2 N	26 E	WM	23	SW NW	29.7
2 N	26 E	WM	23	SE NW	30.4
2 N	26 E	WM	23	NE SE	28.3
2 N	26 E	WM	23	NW SE	27.8
Total					350.0

4. Temporary Transfer Application T-14280 proposes to temporarily change the place of use of the right to:

IRRIGATION						
Twp	Rng	Mer	Sec	Q-Q	GLot	Acres
2 N	26 E	WM	3	NE NW	3	23.6
2 N	26 E	WM	3	NW NW	4	39.6
2 N	26 E	WM	3	SW NW		15.4
2 N	26 E	WM	3	SE NW		2.7
2 N	26 E	WM	4	NE NE	2	25.6
2 N	26 E	WM	4	NW NE	2	5.3
2 N	26 E	WM	4	SW NE	1	11.0
2 N	26 E	WM	4	SE NE	1	3.5
2 N	26 E	WM	4	NE NW	2	35.0

IRRIGATION						
Twp	Rng	Mer	Sec	Q-Q	GLot	Acres
2 N	26 E	WM	4	NW NW	2	25.6
2 N	26 E	WM	4	SW NW	1	35.8
2 N	26 E	WM	4	NE SW		11.4
2 N	26 E	WM	4	NW SW		5.9
2 N	26 E	WM	4	SE SW	1	40.0
3 N	26 E	WM	33	SE SE		16.8
3 N	26 E	WM	34	SW SW		37.9
3 N	26 E	WM	34	SE SW		14.9
					Total	350.0

5. The portion of the second right to be transferred is as follows:

Certificate: 94872 in the name of CONNECTICUT GENERAL LIFE INSURANCE CO.
(perfected under Permit S-37293)

Use: SUPPLEMENTAL IRRIGATION of 350.0 ACRES

Priority Date: FEBRUARY 7, 1974

Rate: 5.64 CUBIC FEET PER SECOND

Limit/Duty: The amount of water used for irrigation, together with the amount secured under any other right existing for the same lands, is limited to ONE-FORTIETH of one cubic foot per second per acre, or its equivalent for each acre irrigated and shall be further limited to a diversion of not to exceed 4.5 acre-feet for each acre irrigated during the irrigation season of each year. Although part of this right is supplemental, in the interest of conserving groundwater, it may be exercised when groundwater is available provided the quantity diverted from all sources does not exceed the limitation allowed herein. In the event the primary right from the wells is curtailed or abandoned, the land described as supplemental shall be considered as a primary irrigation right.

Source: COLUMBIA RIVER, a tributary of PACIFIC OCEAN

Authorized Point of Diversion:

Twp	Rng	Mer	Sec	Q-Q	GLot	Measured Distances
4 N	25 E	WM	2	NE NW	7	150 FEET SOUTH AND 2990 FEET WEST FROM THE NE CORNER OF SECTION 2

Authorized Place of Use:

SUPPLEMENTAL IRRIGATION					
Twp	Rng	Mer	Sec	Q-Q	Acres
2 N	26 E	WM	14	SE SW	3.0
2 N	26 E	WM	14	NE SE	2.1
2 N	26 E	WM	14	NW SE	3.3
2 N	26 E	WM	14	SW SE	38.0
2 N	26 E	WM	14	SE SE	31.9
2 N	26 E	WM	23	NE NE	22.6
2 N	26 E	WM	23	NW NE	28.6

SUPPLEMENTAL IRRIGATION					
Twp	Rng	Mer	Sec	Q-Q	Acres
2 N	26 E	WM	23	SW NE	33.8
2 N	26 E	WM	23	SE NE	33.9
2 N	26 E	WM	23	NE NW	3.8
2 N	26 E	WM	23	NW NW	32.8
2 N	26 E	WM	23	SW NW	29.7
2 N	26 E	WM	23	SE NW	30.4
2 N	26 E	WM	23	NE SE	28.3
2 N	26 E	WM	23	NW SE	27.8
				Total	350.0

6. Temporary Transfer Application T-14280 proposes to temporarily change the place of use of the right to:

IRRIGATION						
Twp	Rng	Mer	Sec	Q-Q	GLot	Acres
2 N	26 E	WM	3	NE NW	3	23.6
2 N	26 E	WM	3	NW NW	4	39.6
2 N	26 E	WM	3	SW NW		15.4
2 N	26 E	WM	3	SE NW		2.7
2 N	26 E	WM	4	NE NE	2	25.6
2 N	26 E	WM	4	NW NE	2	5.3
2 N	26 E	WM	4	SW NE	1	11.0
2 N	26 E	WM	4	SE NE	1	3.5
2 N	26 E	WM	4	NE NW	2	35.0
2 N	26 E	WM	4	NW NW	2	25.6
2 N	26 E	WM	4	SW NW	1	35.8
2 N	26 E	WM	4	NE SW		11.4
2 N	26 E	WM	4	NW SW		5.9
2 N	26 E	WM	4	SE SW	1	40.0
3 N	26 E	WM	33	SE SE		16.8
3 N	26 E	WM	34	SW SW		37.9
3 N	26 E	WM	34	SE SW		14.9
					Total	350.0

7. Temporary Transfer Application T-14280 proposes to temporarily transfer water rights within the boundaries of Columbia Improvement District. The district was notified of the proposed temporary transfer and did not provide any comments.

Temporary Transfer Review Criteria

8. Water has been used within the last five years according to the terms and conditions of the rights. There is no evidence available that would demonstrate that the rights are subject to forfeiture under ORS 540.610.
9. A pump, pipeline, and sprinkler system sufficient to use the full amount of water allowed under the existing rights are present.

10. The proposed changes would prevent the lands from which the water right is removed during the period of the temporary transfer from receiving water under the transferred rights, as required by ORS 540.523(7).
11. The proposed changes would not result in injury to other water rights. This finding is made through an abbreviated review recognizing that the transfer may be revoked under ORS 540.523(5) if the Department later finds that the transfer is causing injury to any existing water right.

Conclusions of Law

The temporary changes in place of use proposed in Temporary Transfer Application T-14280 are consistent with the requirements of ORS 540.523 and OAR 690-380-8000.

Now, therefore, it is ORDERED:

1. The temporary change in place of use proposed in Temporary Transfer Application T-14280 is approved.
2. The former place of use **shall not** be irrigated as part of these water rights during the 2023 irrigation season.
3. The use shall revert to the authorized place of use at the end of the 2023 irrigation season.
4. The approval of this temporary transfer may be revoked or modified if the Department finds the changes cause injury to any existing water right.
5. A subsequent application for permanent transfer of Certificates 80507 and 94872 shall be subject to a full and complete review to determine consistency with the requirements of OAR Chapter 690, Division 380. Approval of this temporary transfer does not establish a precedent for approval of a subsequent application filed for a permanent transfer.
6. The use of water at the temporary place of use authorized by this transfer shall be in accordance with the terms and conditions of Certificates 80507 and 94872.
7. The time during which water is used under this approved temporary transfer does not apply toward a finding of forfeiture under ORS 540.610.
8. Water use measurement conditions:
 - a. Before water use may begin under this order, the water user shall install a totalizing flow meter, or, with prior approval of the Director, another suitable measuring device, at each point of appropriation.
 - b. The water user shall maintain the meters or measuring devices in good working order.

- c. The water user shall allow the Watermaster access to the meters or measuring devices; provided however, where the meters or measuring devices are located within a private structure, the Watermaster shall request access upon reasonable notice.
9. The use of the remaining water rights described by Certificates 80507 and 94872 shall continue to be in accordance with the terms and conditions of Certificates 80507 and 94872.

Dated in Salem, Oregon on

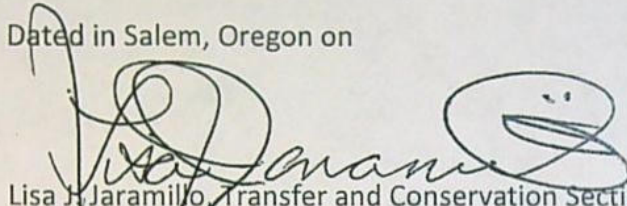

Lisa J. Jaramillo, Transfer and Conservation Section Manager for
DOUGLAS E. WOODCOCK, ACTING DIRECTOR
Oregon Water Resources Department

Mailing Date: **DEC 6 - 2023**

Oregon Water Resources Department

Measurement Condition Information for the Applicant

(To be sent with the Draft Preliminary Determination or Final Order)

Transfer #: T-14280



In order to avoid enlargement of the right or injury to other rights, a totalizing flowmeter will be required to be installed prior to diversion of water, as a condition of this transfer:



at each point of diversion/appropriation (new and existing) OR



at each new point of diversion/appropriation.

For additional information, or to obtain approval of a different type of measurement device, the applicant should contact the area Watermaster:

Watermaster name: Greg Silbernagel

District: 5

Address: 116 SE Dorion Avenue

City/State/Zip: Pendleton, Oregon 97801

Phone: 541-969-1677

Email: Greg.M.Silbernagel@water.oregon.gov

Note: If a device other than the one specified in the Preliminary Determination or Final Order is approved by the Watermaster, fill out and mail the form below to the Salem office.

Approval of an Alternate Measurement Device T-
(to be filled out after consultation with the applicant, or after a site visit)

On behalf of the Director, I authorize use of the following suitable alternate measurement device:

Watermaster signature

District

Date

If this form is used for approval of an alternative measurement device, it must be mailed to:

Oregon Water Resources Department
725 Summer Street NE, Suite A
Salem, OR 97301-1266

Application for Water Right Transfer



Oregon Water Resources Department
725 Summer Street NE, Suite A
Salem, Oregon 97301-1266
(503) 986-0900
www.wrd.state.or.us

Consent by Deeded Landowner

State of Oregon)
County of Morrow)ss

OWRD
JUL 24 2023
RECEIVED

I Corrine Lindsay in my/our capacity as member of Lindsay Ranch LLC
mailing address P.O. Box 307 Lexington, OR 97839
telephone number 541 379-0611 cell, duly sworn depose and say that I/We

consent to the proposed change(s) to Water Right Certificate Number _____

described in a Water Right Transfer Application (T- 14280),
(transfer number, if known)

submitted by _____

on the property in tax lot number(s) _____

Section _____ Township _____ North/South Range _____ East/West, W.M.

located at _____
(site address)

Corrine Lindsay
Signature of Affiant

7-20-2023
Date

Signature of Affiant

Date

Subscribed and Sworn to before me this 20 day of July, 2023.



Sharon A. Rietsmann
Notary Public for Oregon

My commission expires Jan 24, 2027



Oregon

Tina Kotek, Governor

Water Resources Department

North Mall Office Building

725 Summer St NE, Suite A

Salem, OR 97301

Phone 503 986-0900

Fax 503 986-0904

July 19, 2023

LINDSAY RANCH

PO BOX 307

LEXINGTON, OR 97839

Reference: Application T-14280

On July 14, 2023, the Department received your water right Temporary Transfer Application. The application was accompanied by \$2205.00. Receipt number 141160 is enclosed.

By copy of this letter, we are asking the Watermaster for a report regarding the potential for injury to existing water rights which may be caused by the requested change.

Except as provided under ORS 540.510(3) for municipalities, you may not **temporarily** use water at the new place of use until a final order approving the temporary transfer application has been issued by the Department. Additionally, pursuant to OAR 690-380-8010, the lands from which an irrigation water right is to be temporarily transferred and the land to which the right is to be temporarily transferred may not both receive water during the same season. If the temporary transfer is approved during an irrigation season and water has already been used at the currently authorized location during that season, then the temporary transfer will not take effect until the following season.

If the land is sold before the temporary transfer is approved, the buyer's consent to the temporary transfer will be required unless a recorded deed or other legal document clearly established that the water right was not conveyed in the sale.

If you have any questions, please contact the Transfer Section at (503) 986-0935.

Cc: Watermaster Dist. #5, Gregory M. Silbernagel (via email)
Columbia Improvement District
Morrow County Planning Department

Enclosure

Watermaster Review Form: Water Right Transfer



Oregon Water Resources Department
725 Summer St NE, Suite A
Salem, Oregon 97301-1266
(503) 986-0900
www.oregon.gov/OWRD

Transfer Application: T-14280

Review Due Date:

Applicant Name: Lindsay Ranch

Proposed Changes: ☒ ROU ☐ POD ☐ POA ☐ USE ☐ OTHER

Reviewer(s): Chris Kowitz

Date of Review: 08/03/2023

1. Do you have evidence that the right has not been used in the last 5 years and that the presumption of forfeiture would not likely be rebuttable? ☐ Yes ☒ No If "Yes", attach evidence (e.g. dated aerial photo showing pavement or building on the land for >5 yrs.)
2. Is there a history of regulation on the source that serves this (or these) right(s) that has involved the transferred right(s) and downstream water rights? ☒ Yes ☐ No Generally characterize the frequency of any regulation or explain why regulation has not occurred:
This area is within the Butter Creek Critical Groundwater Area and is closed to further appropriation.
3. Have headgate notices been issued for the source that serves the transferred right(s)?
☐ Yes ☒ No ☐ Records not available.
4. In your estimation, after the proposed change, would distribution of water for the right(s) result in regulation of other water rights that would not have occurred if use under the original right(s) was/were maximized? ☐ Yes ☒ No If "Yes", explain:
5. In your estimation, if the proposed change is approved, are there upstream water rights that would be affected? ☐ Yes ☒ No If "Yes", describe how the rights would be affected and list the rights most affected:

6. Check here ☐ If it appears that downstream water rights benefit from return flows resulting from the current use of the transferred right(s)? If you check the box, generally characterize the locations where the return flows likely occur and list the water rights that benefit most:

☒ N/A

7. For POD changes and instream transfers, check here if there are channel losses between the old and new PODs or within the proposed instream reach? If you check the box, describe and, if possible, estimate the losses:

☒ N/A

8. For instream transfers that propose protection of a reach beyond the mouth of the source stream:

☒ N/A Would the quantity be measureable into the receiving stream consistent with OAR 690-077-0015(8)? ☐ Yes ☐ No

9. For POU changes: ☐ N/A Is it likely the original place of use would continue to receive water from the same source? ☐ Yes ☒ No If "Yes", explain:

10. For POU or USE changes: ☐ N/A In your best judgment, would use of the existing right at "full face value," result in the diversion of more water than can be used beneficially and without waste?

☐ Yes ☒ No If "Yes", explain:

11. For POU changes that involve micro-irrigation: ☒ N/A

- a. Has the applicant made changes (absent a transfer) to convert to micro-irrigation within the current place of use boundary of the water right proposed for transfer, and previously demonstrated to the Department through monitoring and site inspections by the Watermaster that the proposed transfer will not result in injury or enlargement?

☐ Yes ☐ No If "Yes", explain:

- b. Has a temporary transfer of this nature been previously filed and approved on the same lands (or portions thereof) as those lands involved in this transfer?

☐ Yes ☐ No If "Yes", answer the following:

- i. Were there any problems with more acres being irrigated (or wetted) than were authorized under the temporary transfer? ☐ Yes ☐ No If "Yes", explain:

- ii. Did the designated areas that were to remain dry (or not wetted) under the temporary transfer actually remain dry? ☐ Yes ☐ No If "No", explain:

- iii. Did the applicant comply with and meet all of the conditions of the temporary transfer? ☐ Yes ☐ No If "No", explain:

- iv. Do you have any other observations regarding the temporary transfer?

☐ Yes ☐ No If "Yes", describe:

- v. Did the applicant demonstrate to the Department through monitoring and site inspections by the Watermaster that neither injury nor enlargement occurred as a result of the temporary transfer? ☐ Yes ☐ No If "No", explain:

- c. To the best of your knowledge, if this transfer is approved, does it appear that:

- i. "Injury" will occur to other water rights that share the same source?

☐ Yes ☐ No If "Yes", explain:

- ii. "Enlargement" of the water right being transferred will occur?

☐ Yes ☐ No If "Yes", explain:

12. Are there other issues not identified through the above questions that should be considered in determining whether the change "can be effected without injury to other rights"?

☒ Yes ☐ No If "Yes", explain:

There is 32.1 acres identified as remaining on the "from" lands map within the NENW of Section 23. There should be 31.1 acres identified on the map.

13. What alternatives may be available for addressing any issues identified above:

Defer to caseworker on appropriate action for minor mapping correction.

14. Do conditions need to be included in the transfer order to avoid enlargement of the right or injury to other rights? ☐ No ☐ Yes, as checked and provided below:

☐ For POU changes that involve micro-irrigation, provide the monitoring and reporting conditions necessary to prevent injury/enlargement:

☐ A Headgate should be required prior to diverting water.

☐ Measurement Devices for POD or POA: (if this condition is selected, also fill in the top sections of Page 4)

a. Before water use may begin under this order, the water user shall install a totalizing flow meter, or, with prior approval of the Director, another suitable measuring device, ☐ at each point of diversion/appropriation (new and existing) OR at each new point of diversion/appropriation ☐ with the exception that water rights issued to the Bureau of Reclamation or an irrigation district (or similar entity) are not subject to this condition.*

b. The water user shall maintain the meters or measuring devices in good working order.

c. The water user shall allow the Watermaster access to the meters or measuring devices; provided however, where the meters or measuring devices are located within a private structure, the Watermaster shall request access upon reasonable notice.

☐ Reservoir water use measurement: (if this condition is selected, also fill in the top sections of Page 4)

a. Before water use may begin under this order, the water user shall install staff gages, or, with prior approval of the Director, other suitable measuring devices, that measure the entire range and stage between empty and full in each reservoir. Staff gages shall be United States Geological Survey style.*

b. Before water use may begin under this order, if the reservoir is located in channel, weirs or other suitable measuring devices must be installed upstream and downstream of the reservoir, and, an adjustable outlet valve must be installed. The water user shall maintain such devices in good working order. A written waiver may be obtained, if in the judgment of the Director, the installation of weirs or other suitable measuring devices, or the adjustable outlet valve, will provide no public benefit.

* The following alternative device(s) should be substituted for the bold, underlined device in the above selected condition:

☐ Weir

☐ Parshall Flume

☐ Other: _____

☐ Submerged Orifice

☐ Flow Restrictor

Oregon Water Resources Department

Measurement Condition Information for the Applicant

(To be sent with the Draft Preliminary Determination or Final Order)

Transfer #: T- 14280



In order to avoid enlargement of the right or injury to other rights, a totalizing flowmeter will be required to be installed prior to diversion of water, as a condition of this transfer:



at each point of diversion/appropriation (new and existing) OR



at each new point of diversion/appropriation.

For additional information, or to obtain approval of a different type of measurement device, the applicant should contact the area Watermaster:

Watermaster name: Greg Silbernagel

District: 5

Address: 116 SE Dorion Avenue

City/State/Zip: Pendleton, Oregon 97801

Phone: 541-969-1677

Email: Greg.M.Silbernagel@water.oregon.gov

Note: If a device other than the one specified in the Preliminary Determination or Final Order is approved by the Watermaster, fill out and mail the form below to the Salem office.

Approval of an Alternate Measurement Device

T-

(to be filled out after consultation with the applicant, or after a site visit)

On behalf of the Director, I authorize use of the following suitable alternate measurement device:

Watermaster signature_____
District_____
Date

If this form is used for approval of an alternative measurement device, it must be mailed to:

Oregon Water Resources Department
725 Summer Street NE, Suite A
Salem, OR 97301-1266

**STATE OF OREGON
WATER RESOURCES DEPARTMENT**

725 Summer St. N.E. Ste. A
SALEM, OR 97301-4172
(503) 986-0900 / (503) 986-0904 (fax)

RECEIPT # **141160**

INVOICE # _____

RECEIVED FROM: Lindsay Ranch LLC
BY: _____

APPLICATION	
PERMIT	
TRANSFER	T-14280

CASH: ☐ CHECK: # 22049 OTHER: (IDENTIFY) ☐ _____

TOTAL REC'D \$ 2,205.00

1083 TREASURY 4170 WRD MISC CASH ACCT

0407 COPIES \$ _____
OTHER: (IDENTIFY) _____ \$ _____

0243 I/S Lease _____ 0244 Muni Water Mgmt. Plan _____ 0245 Cons. Water _____

4270 WRD OPERATING ACCT

MISCELLANEOUS 46110
0407 COPY & TAPE FEES \$ _____
0410 RESEARCH FEES \$ _____
0408 MISC REVENUE: (IDENTIFY) _____ \$ _____
TC162 DEPOSIT LIAB. (IDENTIFY) _____ \$ _____
0240 EXTENSION OF TIME \$ _____

WATER RIGHTS:		EXAM FEE		RECORD FEE
0201	SURFACE WATER	\$ _____	0202	\$ _____
0203	GROUND WATER	\$ _____	0204	\$ _____
0205	TRANSFER	\$ <u>2,205.00</u>		

WELL CONSTRUCTION		EXAM FEE		LICENSE FEE
0218	WELL DRILL CONSTRUCTOR	\$ _____	0219	\$ _____
	LANDOWNER'S PERMIT		0220	\$ _____

OTHER (IDENTIFY) _____

0536 TREASURY 0437 WELL CONST. START FEE

0211 WELL CONST START FEE \$ _____ CARD# _____
0210 MONITORING WELLS \$ _____ CARD# _____

OTHER (IDENTIFY) _____

0607 TREASURY 0467 HYDRO ACTIVITY LIC NUMBER

0233 POWER LICENSE FEE (FWWRD) \$ _____
0231 HYDRO LICENSE FEE (FWWRD) \$ _____
HYDRO APPLICATION \$ _____

TREASURY OTHER / RDX

FUND _____ TITLE _____
OBJ. CODE _____ VENDOR # _____
DESCRIPTION _____ \$ _____

RECEIPT: **141160**

DATED: 2/14/23 BY: M. Coley

Application for Water Right
Temporary or Drought Temporary Transfer
Part 1 of 5 – Minimum Requirements Checklist



Oregon Water Resources Department
725 Summer Street NE, Suite A
Salem, Oregon 97301-1266
(503) 986-0900
www.oregon.gov/OWRD

This temporary transfer application will be returned if Parts 1 through 5 and all required attachments are not completed and included.

For questions, please call (503) 986-0900, and ask for Transfer Section.

FOR ALL TEMPORARY TRANSFER APPLICATIONS

RECEIVED

JUN 09 2023

OWRD
SALEM, OREGON

Check all items included with this application. (N/A = Not Applicable)

- ☒ Part 1 – Completed Minimum Requirements Checklist.
- ☒ Part 2 – Completed Temporary Transfer Application Map Checklist.
- ☒ Part 3 – Application Fee, payable by check to the Oregon Water Resources Department, and completed Fee Worksheet, page 3. Try the online fee calculator at:
http://apps.wrd.state.or.us/apps/misc/wrd_fee_calculator.
- ☒ Part 4 – Completed Applicant Information and Signature.
- ☒ Part 5 – Information about Transferred Water Rights: **How many water rights are to be transferred? 2 List them here: 80507 and 94872**
Please include a separate Part 5 for each water right. (See instructions on page 6)
- ☒ ☐ N/A For standard Temporary Transfer (one to five years) **Begin Year: 2023 End Year: 2023.**
- ☐ ☒ N/A Temporary Drought Transfer (Only in counties where the Governor has declared drought)

Attachments:

- ☒ Completed Temporary Transfer Application Map.
- ☒ Completed Evidence of Use Affidavit and supporting documentation.
- ☒ Current recorded deed for the land from which the authorized place of use is temporarily being moved. On file same as transfer 13986 filed 2022
- ☐ ☒ N/A Affidavit(s) of Consent from Landowner(s) (if the applicant does not own the land upon which the water right is located.)
- ☒ ☐ N/A Supplemental Form D – For water rights served by or issued in the name of a district. Complete when the temporary transfer applicant is not the district.
- ☐ ☒ N/A Oregon Water Resources Department's Land Use Information Form with approval and signature from each local land use authority in which water is to be diverted, conveyed, and/or used. Not required if water is to be diverted, conveyed, and/or used only on federal lands or if all of the following apply: a) a change in place of use only, b) no structural changes, c) the use of water is for irrigation only, and d) the use is located within an irrigation district or an exclusive farm use zone.
- ☐ ☒ N/A Water Well Report/Well Log for changes in point(s) of appropriation (well(s)) or additional point(s) of appropriation (if necessary to convey water to the proposed place of use).

(For Staff Use Only)

WE ARE RETURNING YOUR APPLICATION FOR THE FOLLOWING REASON(S):

- ☐ Application fee not enclosed/insufficient
- ☐ Map not included or incomplete
- ☐ Land Use Form not enclosed or incomplete
- ☐ Additional signature(s) required
- ☐ Part _____ is incomplete

Other/Explanation _____

Staff: _____ Phone: _____ Date: 14280 -

RECEIVED

JUL 14 2023

OWRD

Part 2 of 5 – Temporary Transfer Application Map Checklist

Your temporary transfer application will be returned if any of the map requirements listed below are not met.

Please be sure that the temporary transfer application map you submit includes all the required items and matches the existing water right map. Check all boxes that apply.

- ☐ ☒ N/A If more than three water rights are involved, separate maps are needed for each water right.
- ☒ Permanent quality printed with dark ink on good quality paper.
- ☒ The size of the map can be 8½ x 11 inches, 8½ x 14 inches, 11 x 17 inches, or up to 30 x 30 inches. For 30 x 30 inch maps, one extra copy is required.
- ☒ A north arrow, a legend, and scale.
- ☒ The scale of the map must be: 1 inch = 400 feet, 1 inch = 1,320 feet; the scale of the Final Proof/Claim of Beneficial Use Map (the map used when the permit was certificated); the scale of the county assessor map if the scale is not smaller than 1 inch = 1,320 feet; or a scale that has been pre-approved by the Department.
- ☒ Township, Range, Section, ¼ ¼, DLC, Government Lot, and other recognized public land survey lines.
- ☒ Tax lot boundaries (property lines) are required. Tax lot numbers are recommended.
- ☒ Major physical features including rivers and creeks showing direction of flow, lakes and reservoirs, roads, and railroads.
- ☒ Major water delivery system features from the point(s) of diversion/appropriation such as main pipelines, canals, and ditches.
- ☒ Existing place of use that includes separate hachuring for each water right, priority date, and use including number of acres in each quarter-quarter section, government lot, or in each quarter-quarter section as projected within government lots, donation land claims, or other recognized public land survey subdivisions. If less than the entirety of the water right is being changed, a separate hachuring is needed for lands left unchanged.
- ☒ ☐ N/A Proposed temporary place of use that includes separate hachuring for each water right, priority date, and use including number of acres in each quarter-quarter section, government lot, or in each quarter-quarter section as projected within government lots, donation land claims, or other recognized public land survey subdivisions.
- ☒ Existing point(s) of diversion or well(s) with distance and bearing or coordinates from a recognized survey corner. This information can be found in your water right certificate or permit.
- ☐ ☒ N/A If you are proposing a change in point(s) of diversion or well(s) to convey water to the new temporary place of use, show the proposed location and label it clearly with distance and bearing or coordinates. If GPS coordinates are used, latitude-longitude coordinates may be expressed as either degrees-minutes-seconds with at least one digit after the decimal

RECEIVED

JUL 14 2023

OWRD
SALEM, OREGON

OWRE

1	Base Fee (includes temporary change to one water right for up to 1 cfs)	1	\$950.00
2	Number of water rights included in transfer: <u>2 (2a)</u> Subtract 1 from the number in 3a above: <u>1 (2b)</u> If only one water right this will be 0 Multiply line 2b by \$310.00 and enter » » » » » » » » » » » » » » » »	2	310.00
3	Do you propose to change the place of use for a non-irrigation use? <input checked="" type="checkbox"/> No: enter 0 on line 3 » » » » » » » » » » » » » » » » <input type="checkbox"/> Yes: enter the cfs for the portions of the rights to be transferred: _____ (3a) Subtract 1.0 from the number in 3a above: _____ (3b) If 3b is 0, enter 0 on line 3 » » » » » » » » » » » » » » » » If 3b is greater than 0, round up to the nearest whole number: _____ (3c) and multiply 4c by \$210.00, then enter on line 3	3	0
4	Do you propose to change the place of use for an irrigation use? <input type="checkbox"/> No: enter 0 on line 4 » » » » » » » » » » » » » » » » <input checked="" type="checkbox"/> Yes: enter the number of acres in the footprint of the place of use for the portions of the rights to be transferred: <u>350 (4a)</u> Multiply the number of acres in 4a above by \$2.70 and enter on line 4 » »	4	945.00
5	Add entries on lines 1 through 4 above » » » » » » » » » » Subtotal:	5	2205.00
6	Is this transfer: <input type="checkbox"/> necessary to complete a project funded by the Oregon Watershed Enhancement Board (OWEB) under ORS 541.932? <input type="checkbox"/> endorsed in writing by ODFW as a change that will result in a net benefit to fish and wildlife habitat? If one or more boxes is checked, multiply line 5 by 0.5 and enter on line 6 » If no box is applicable, enter 0 on line 7» » » » » » » » » » » » » » » »	6	0
7	Subtract line 6 from line 5 » » » » » » » » » » » » Transfer Fee:	7	2205.00

FEE WORKSHEET for TEMPORARY DROUGHT TRANSFERS

1	Base Fee (includes drought application and recording fee for up to 1 cfs)	1	\$200.00
	Enter the cfs for the portions of the rights to be transferred (see example below*): _____ (2a) Subtract 1.0 from the number in 2a above: _____ (2b) If 2b is 0, enter 0 on line 2 » » » » » » » » » » » » » » » » If 2b is greater than 0, round up to the nearest whole number: _____ (2c) and multiply 2c by \$50, then enter on line 2 » » » » » » » » » »		
2		2	
3	Add entries on lines 1 through 2 above » » » » » » » » » » Transfer Fee:	3	N/A

***Example for Line 2a calculation** to transfer 45.0 acres of Primary Certificate 12345 (total 1.25 cfs for 100 acres) and 45.0 acres of Supplemental Certificate 87654 (1/80 cfs per acre) on the same land:

1. Divide total authorized cfs by total acres in the water right (for C12345, $1.25 \text{ cfs} \div 100 \text{ ac}$); then multiply by the number of acres to be transferred to get the transfer cfs ($\times 45 \text{ ac} = 0.56 \text{ cfs}$).
2. If the water right certificate does not list total cfs, but identifies the allowable use as 1/40 or 1/80 of a cfs per acre; multiply number of acres proposed for change by either 0.025 (1/40) or 0.0125 (1/80). (For C87654, $45.0 \text{ ac} \times 0.0125 \text{ cfs/ac} = 0.56 \text{ cfs}$)
3. Add cfs for the portions of water rights on all the land included in the transfer; however **do not count cfs for supplemental rights on acreage for which you have already calculated the cfs fee for the primary right on the same land.** The fee should be

14280 -

assessed only once for each "on the ground" acre included in the transfer. (In this example, blank 2a would be only 0.56 cfs, since both rights serve the same 45.0 acres. Blank 2b would be 0 and Line 2 would then also become 0).

Part 4 of 5 – Applicant Information and Signature

Applicant Information

APPLICANT/BUSINESS NAME Lindsay Ranch			PHONE NO.	ADDITIONAL CONTACT NO.
ADDRESS P.O. Box 307			FAX NO.	
CITY Lexington	STATE OR	ZIP 97839	E-MAIL lindsayranch@mac.com	
BY PROVIDING AN E-MAIL ADDRESS, CONSENT IS GIVEN TO RECEIVE ALL CORRESPONDENCE FROM THE DEPARTMENT ELECTRONICALLY. COPIES OF THE FINAL ORDER DOCUMENTS WILL ALSO BE MAILED.				

Agent Information – The agent is authorized to represent the applicant in all matters relating to this application.

AGENT/BUSINESS NAME			PHONE NO.	ADDITIONAL CONTACT NO.
ADDRESS			FAX NO.	
CITY	STATE	ZIP	E-MAIL	
BY PROVIDING AN E-MAIL ADDRESS, CONSENT IS GIVEN TO RECEIVE ALL CORRESPONDENCE FROM THE DEPARTMENT ELECTRONICALLY. COPIES OF THE FINAL ORDER DOCUMENTS WILL ALSO BE MAILED.				

Explain in your own words what you propose to accomplish with this transfer application and why: This transfer is nearly identical to the temporary transfer T-13986 filed in 2022. The only change is that the southern most field is being farmed in 2023 and a different identically sized circle is being dried up in 2023 instead. No other changes from the 2022 application. T-13986 will need cancelled with approval of this transfer and replaced by this one. The "from" grounds in this application have not been irrigated in 2023. If you need additional space, continue on a separate piece of paper and attach to the application as "Attachment 1".

I (we) affirm that the information contained in this application is true and accurate.

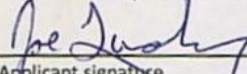
Applicant signature

Joe Lindsay
Print Name (and Title if applicable)

Date 6-2-2023

Applicant signature

Print Name (and Title if applicable)

Date

Is the applicant the sole owner of the land on which the water right, or portion thereof, proposed for transfer is located? ☒ Yes ☐ No

If NO, include signatures of all landowners (and mailing and/or e-mail addresses if different than the applicant's) or attach affidavits of consent from all landowners or individuals/entities (and mailing and/or e-mail addresses) to which the water right(s) has been conveyed.

RECEIVED

JUL 14 2023

OWRD

RECEIVED

JUN 09 2023

OWRD
SALEM, OREGON

14280 -

☒ Check here if any of the water rights proposed for transfer are or will be located within or served by an irrigation or other water district. (NOTE: If this box is checked, you must complete and attach Supplemental Form D.)

DISTRICT NAME Columbia Improvement District	ADDRESS 501 Columbia Avenue NE	
CITY Boardman	STATE OR	ZIP 97818

☐ Check here if water for any of the rights supplied under a water service agreement or other contract for stored water with a federal agency or other entity.

ENTITY NAME	ADDRESS	
CITY	STATE	ZIP



To meet State Land Use Consistency Requirements, you must list all local governments (each county, city, municipal corporation, or tribal government) within whose jurisdiction water will be diverted, conveyed and/or used.

ENTITY NAME Morrow County	ADDRESS P.O. Box 788	
CITY Heppner	STATE OR	ZIP 97836

ENTITY NAME	ADDRESS	
CITY	STATE	ZIP

RECEIVED

JUL 14 2023

OWRD

RECEIVED

JUN 09 2023

OWRD
SALEM, OREGON

14280 -

Part 5 of 5 – Water Right Information

Water Right Certificate # 80507

Description of Water Delivery System

System capacity: 8.702 cubic feet per second (cfs) OR
 _____ gallons per minute (gpm)

Describe the current water delivery system or the system that was in place at some time within the last five years. Include information on the pumps, canals, pipelines, and sprinklers used to divert, convey, and apply the water at the authorized place of use. Primary irrigation water is pumped from three wells into an interconnected pipe distribution system. The piped system delivers water to irrigation pivots.

Table 1. Location of Authorized and Proposed Point(s) of Diversion (POD) or Appropriation (POA)
 (Note: If the POD/POA name is not specified on the certificate, assign it a name or number here.)

POD/POA Name or Number	Is this POD/POA Authorized on the Certificate or is it Proposed?	If POA, OWRD Well Log ID# (or Well ID Tag # L-___)	Twp		Rng		Sec	¼ ¼		Tax Lot, DLC or Gov't Lot	Measured Distances (from a recognized survey corner)
Well 62	<input checked="" type="checkbox"/> Authorized <input type="checkbox"/> Proposed	MORR 545	2	N	26	E	23	NE	S W	300	3700' S and 1790' E from the NW Corner of Sect 23
Well 62A	<input checked="" type="checkbox"/> Authorized <input type="checkbox"/> Proposed	MORR 532	2	N	26	E	10	SE	S W	304	560' N and 1450' E from the SW corner of Sect 10
Well 62B	<input checked="" type="checkbox"/> Authorized <input type="checkbox"/> Proposed	MORR 526	2	N	26	E	3	S W	N W	301	3500' N and 350' E from the SW corner of Sect 3

Check all type(s) of temporary change(s) proposed below (change "CODES" are provided in parentheses):

- | | |
|---|---|
| <input checked="" type="checkbox"/> Place of Use (POU) | <input type="checkbox"/> Appropriation/Well (POA) |
| <input type="checkbox"/> Point of Diversion (POD) | <input type="checkbox"/> Additional Point of Appropriation (APOA) |
| <input type="checkbox"/> Additional Point of Diversion (APOD) | |

Check all type(s) of temporary change(s) due to drought proposed below (change "CODES" are provided in parentheses):

- | | |
|---|---|
| <input type="checkbox"/> Place of Use (POU) | <input type="checkbox"/> Point of Appropriation/Well (POA) |
| <input type="checkbox"/> Character of Use (USE) | <input type="checkbox"/> Additional Point of Appropriation (APOA) |
| <input type="checkbox"/> Point of Diversion (POD) | <input type="checkbox"/> Additional Point of Diversion (APOD) |

Will all of the proposed changes affect the entire water right?

- ☐ Yes Complete only the Proposed ("to" lands) section of Table 2 on the next page. Use the "CODES" listed above to describe the proposed changes.
- ☒ No Complete all of Table 2 to describe the portion of the water right to be changed.

RECEIVED
 JUN 09 2023
 OWRD
 SALEM, OREGON

14280 - RECEIVED
 JUL 14 2023

Please use and attach additional pages of Table 2 as needed.
See page 6 for instructions.

Do you have questions about how to fill-out the tables?
Contact the Department at 503-986-0900 and ask for Transfer Staff.

Table 2. Description of Temporary Changes to Water Right Certificate # 80507

List only the part of the right that will be changed. For the acreage in each $\frac{1}{4}$ $\frac{1}{4}$, list the change proposed. If more than one change, specify the acreage associated with each change. If more than one POD/POA, specify the acreage associated with each POD/POA.

AUTHORIZED (the "from" or "off" lands) The listing that appears on the Certificate BEFORE PROPOSED CHANGES List only that part or portion of the water right that will be changed.												Proposed Changes (see "CODES" from previous page)	PROPOSED (the "to" or "on" lands) The listing as it would appear AFTER PROPOSED CHANGES are made.													
Twp	Rng		Sec	¼ ¼		Tax Lot	Gvt Lot or DLC	Acre	Type of USE listed on Certificate	POD(s) or POA(s) (name or number from Table 1)	Priority Date		Twp	Rng		Sec	¼ ¼		Tax Lot	Gvt Lot or DLC	Acre	New Type of USE	POD(s)/ POA(s) to be used (from Table 1)	Priority Date		
EXAMPLE																										
2	S	9	E	15	NE	NW	100		15.0	Irrigation	POD #1 POD #2	1901	POU/POD	2	S	9	E	1	NW	NW	500	1	10.0		POD #5	1901
"	"	"	"	"	"	"	"	"	"	EXAMPLE	"	"	"	2	S	9	E	2	SW	NW	500		5.0		POD #6	1901
2	N	26	E	14	SE	SW	303		3.0	IR	Wells 62,62A,62B	2/3/1970	POU	3	N	26	E	33	SE	SE	1512		16.8	IR	Wells 62, 62A, 62B	2/3/1970
2	N	26	E	14	NE	SE	303		2.1	↓	↓	↓		3	N	26	E	34	SW	SW	2300		37.9	↓	↓	↓
2	N	26	E	14	NW	SE	303		3.3					3	N	26	E	34	SE	SW	2300		14.9			
2	N	26	E	14	SW	SE	303		38.0					2	N	26	E	3	NE	NW	301	GL3	23.6			
2	N	26	E	14	SE	SE	303		31.9					2	N	26	E	3	NW	NW	301	GL4	39.6			
2	N	26	E	23	NE	NE	300		22.6					2	N	26	E	3	SW	NW	301		15.4			
2	N	26	E	23	NW	NE	300		28.6					2	N	26	E	3	SE	NW	301		2.7			
2	N	26	E	23	SW	NE	300		33.8					2	N	26	E	4	NE	NE	301	GL2	25.6			
2	N	26	E	23	SE	NE	300		33.9					2	N	26	E	4	NW	NE	301	GL2	5.3			
2	N	26	E	23	NE	NW	300		3.8					2	N	26	E	4	SW	NE	301	GL1	11			
2	N	26	E	23	NW	NW	300		32.8					2	N	26	E	4	SE	NE	301	GL1	3.5			

14280
Revised 7/1/2021

RECEIVED
JUL 14 2023
OWRD

RECEIVED
JUN 09 2023
OWRD
SALEM, OREGON

2	N	26	E	23	SW	NW	300		29.7						2	N	26	E	4	NE	NW	301	GL2	35					
2	N	26	E	23	SE	NW	300		30.4						2	N	26	E	4	NW	NW	301	2	25.6					
2	N	26	E	23	NE	SE	300		28.3						2	N	26	E	4	SW	NW	301	1	35.8					
2	N	26	E	23	NW	SE	300		27.8						2	N	26	E	4	SE	SW	301	1	40.0					
															2	N	26	E	4	NE	SW	301		11.4					
															2	N	26	E	4	NW	SW	301		5.9					
TOTAL ACRES									350						TOTAL ACRES									350					

Additional remarks: _____

RECEIVED
JUL 14 2023
OWRD

RECEIVED
JUN 09 2023
OWRD
SALEM, OREGON

14280-

Please use a separate Part 5 for each water right being changed. See instructions on page 6, to copy and paste additional Part 5s, or to add rows to tables within the form.

Water Right Certificate # 94872

RECEIVED

JUL 14 2023

OWRD

Description of Water Delivery System

System capacity: 300 cubic feet per second (cfs) OR
_____ gallons per minute (gpm)

Describe the current water delivery system or the system that was in place at some time within the last five years. Include information on the pumps, canals, pipelines, and sprinklers used to divert, convey, and apply the water at the authorized place of use. **Supplemental water is pumped from CID point of diversion at Columbia River, through CID canal to booster station, delivering water to Lindsay Ranches.**

Table 1. Location of Authorized and Proposed Point(s) of Diversion (POD) or Appropriation (POA)

(Note: If the POD/POA name is not specified on the certificate, assign it a name or number here.)

POD/POA Name or Number	Is this POD/POA Authorized on the Certificate or is it Proposed?	If POA, OWRD Well Log ID# (or Well ID Tag # L-___)	Twp	Rng	Sec	¼ ¼	Tax Lot, DLC or Gov't Lot	Measured Distances (from a recognized survey corner)
CID POD	<input checked="" type="checkbox"/> Authorized <input type="checkbox"/> Proposed		4 N	24 E	2	NE N W	Lot 7	150' S and 2990' W' from the NE corner of Section 2

Check all type(s) of temporary change(s) proposed below (change "CODES" are provided in parentheses):

- | | |
|---|---|
| <input checked="" type="checkbox"/> Place of Use (POU) | <input type="checkbox"/> Appropriation/Well (POA) |
| <input type="checkbox"/> Point of Diversion (POD) | <input type="checkbox"/> Additional Point of Appropriation (APOA) |
| <input type="checkbox"/> Additional Point of Diversion (APOD) | |

Check all type(s) of temporary change(s) due to drought proposed below (change "CODES" are provided in parentheses):

- | | |
|---|---|
| <input type="checkbox"/> Place of Use (POU) | <input type="checkbox"/> Point of Appropriation/Well (POA) |
| <input type="checkbox"/> Character of Use (USE) | <input type="checkbox"/> Additional Point of Appropriation (APOA) |
| <input type="checkbox"/> Point of Diversion (POD) | <input type="checkbox"/> Additional Point of Diversion (APOD) |

Will all of the proposed changes affect the entire water right?

- ☐ Yes Complete only the Proposed ("to" lands) section of Table 2 on the next page. Use the "CODES" listed above to describe the proposed changes.

RECEIVED

JUN 09 2023

OWRD
SALEM, OREGON

Temporary Transfer Application – Page 9 of 13

Revised 7/1/2021

14280^{TACS}

Please use and attach additional pages of Table 2 as needed.
See page 6 for instructions.

Do you have questions about how to fill-out the tables?
Contact the Department at 503-986-0900 and ask for Transfer Staff.

Table 2. Description of Temporary Changes to Water Right Certificate # 94872

List only the part of the right that will be changed. For the acreage in each $\frac{1}{4}$ $\frac{1}{4}$, list the change proposed. If more than one change, specify the acreage associated with each change. If more than one POD/POA, specify the acreage associated with each POD/POA.

RECEIVED

JUN 09 2023

OWRD
SALEM, OREGON

RECEIVED

JUL 14 2023

OWRD

RECEIVED

JUL 14 2023

OWRD

RECEIVED

JUN 09 2023

OWRD
SALEM, OREGON

14280 -

14

AUTHORIZED (the "from" or "off" lands) The listing that appears on the Certificate BEFORE PROPOSED CHANGES List only that part or portion of the water right that will be changed.													Proposed Changes (see "CODES" from previous page)	PROPOSED (the "to" or "on" lands) The listing as it would appear AFTER PROPOSED CHANGES are made.												
Twp	Rng	Sec	¼ ¼	Tax Lot	Gvt Lot or DLC	Acres	Type of USE listed on Certificate	POD(s) or POA(s) (name or number from Table 1)	Priority Date	Twp	Rng	Sec		¼ ¼	Tax Lot	Gvt Lot or DLC	Acres	New Type of USE	POD(s)/ POA(s) to be used (from Table 1)	Priority Date						
EXAMPLE																										
2	S	9	E	15	NE	NW	100		15.0	Irrigation	POD #1 POD #2	1901	POU/POD	2	S	9	E	1	NW	NW	500	1	10.0		POD #5	1901
"	"	"	"	"	"	"	"	"	"	EXAMPLE	"	"	"	2	S	9	E	2	SW	NW	500		5.0		POD #6	1901
2	N	26	E	14	SE	SW	303		3.0	Supp Irr	CID	2/7/1974	POU	3	N	26	E	33	SE	SE	1512		16.8	Supp Irr	CID	2/7/1974
2	N	26	E	14	NE	SE	303		2.1					3	N	26	E	34	SW	SW	2300		37.9			
2	N	26	E	14	NW	SE	303		3.3					3	N	26	E	34	SE	SW	2300		14.9			
2	N	26	E	14	SW	SE	303		38.0					2	N	26	E	3	NE	NW	301	GL3	23.6			
2	N	26	E	14	SE	SE	303		31.9					2	N	26	E	3	NW	NW	301	GL4	39.6			
2	N	26	E	23	NE	NE	300		22.6					2	N	26	E	3	SW	NW	301		15.4			
2	N	26	E	23	NW	NE	300		28.6					2	N	26	E	3	SE	NW	301		2.7			
2	N	26	E	23	SW	NE	300		33.8					2	N	26	E	4	NE	NE	301	GL2	25.6			
2	N	26	E	23	SE	NE	300		33.9					2	N	26	E	4	NW	NE	301	GL2	5.3			
2	N	26	E	23	NE	NW	300		3.8					2	N	26	E	4	SW	NE	301	GL1	11			
2	N	26	E	23	NW	NW	300		32.8					2	N	26	E	4	SE	NE	301	GL1	3.5			
2	N	26	E	23	SW	NW	300		29.7					2	N	26	E	4	NE	NW	301	GL2	35			
2	N	26	E	23	SE	NW	300		30.4					2	N	26	E	4	NW	NW	301	2	25.6		TACS	
2	N	26	E	23	NE	SE	300		28.3					2	N	26	E	4	SW	NW	301	1	35.8			

Revised 7/1/2021

Temporary Tr

ion - Page 11 of 13

2	N	26	E	23	NW	SE	300		27.8						2	N	26	E	4	SE	SW	301	1	40.0								
															2	N	26	E	4	NE	SW	301		11.4								
															2	N	26	E	4	NW	SW	301		5.9								
TOTAL ACRES									350										TOTAL ACRES									350	4280-			

Additional remarks: _____

14280-

RECEIVED
JUL 14 2023
OWRD

RECEIVED
JUN 09 2023
OWRD
SALEM, OREGON

RECEIVED

JUL 14 2023

OWRD

RECEIVED

JUN 09 2023

OWRD
SALEM, OREGONWater Right Certificate # 94872 & 80507

For Place of Use Changes

Are there other water right certificates, water use permits or ground water registrations associated with the "from" or the "to" lands? ☐ Yes ☒ No

If YES, list the certificate, water use permit, or ground water registration numbers: _____

Pursuant to ORS 540.525, any "layered" water use such as an irrigation right that is supplemental to a primary right proposed for temporary transfer can be included in the transfer or remain unused on the authorized place of use. If the primary water right does not revert soon enough to allow use of the supplemental right within five years, the supplemental right shall become subject to cancellation for nonuse under ORS 540.610.

If a change in point(s) of appropriation (well(s)) or additional point(s) of appropriation is necessary to convey the water to the new temporary place of use you must provide:

- ☐ Well log(s) for each authorized and proposed well(s) that are clearly labeled and associated with the corresponding well(s) in Table 1 above and on the accompanying application map. (Tip: You may search for well logs on the Department's web page at: http://apps.wrd.state.or.us/apps/gw/well_log/Default.aspx)

AND/OR

- ☐ Describe the construction of the authorized and proposed well(s) in Table 3 below for any well that does not have a well log. For a *proposed well(s) not yet constructed or built*, provide "a best estimate" for each requested information element in the table. The Department recommends you consult a licensed well driller, geologist, or certified water right examiner to assist with assembling the information necessary to complete Table 3.

Table 3. Construction of Point(s) of Appropriation

Any well(s) in this listing must be clearly tied to corresponding well(s) described in Table 1 and shown on the accompanying application map. Failure to provide the information will delay the processing of your transfer application until it is received. The information is necessary for the Department to assess whether the proposed well(s) will access the same source aquifer as the authorized point(s) of appropriation (POA). The Department is prohibited by law from approving POA changes that do not access the same source aquifer.

Proposed or Authorized POA Name or Number	Is well already built? (Yes or No)	If an existing well, OWRD Well ID Tag No. L-____	Total well depth	Casing Diameter	Casing Intervals (feet)	Seal depth(s) (intervals)	Perforated or screened intervals (in feet)	Static water level of completed well (in feet)	Source aquifer (sand, gravel, basalt, etc.)	Well - specific rate (cfs or gpm). If less than full rate of water right
N/A										

14280 -

Application for Water Right Transfer Evidence of Use Affidavit



Oregon Water Resources Department
725 Summer Street NE, Suite A
Salem, Oregon 97301-1266
(503) 986-0900
www.wrd.state.or.us

Please print legibly or type. Be as specific as possible. Attach additional pages if you need more spacing.
Supporting documentation must be attached.

State of Oregon)
County of Morrow) ss
I, Joe Lindsay, in my capacity as Farm Manager
mailing address P.O. Box 307 Lexington, Or. 97839
telephone number (541) 379-3070, being first duly sworn depose and say:

1. My knowledge of the exercise or status of the water right is based on (check one):

☒ Personal observation ☐ Professional expertise

2. I attest that:

☒ Water was used during the previous five years on the entire place of use for
Certificate # 80507 & 94872 OR

☐ My knowledge is specific to the use of water at the following locations within the last five years:

Certificate #	Township	Range	Mer	Sec	¼ ¼	Gov't Lot or DLC	Acres (if applicable)

OR

- ☐ Confirming Certificate # _____ has been issued within the past five years; OR
- ☐ Part or all of the water right was leased instream at some time within the last five years. The instream lease number is: _____ (Note: If the entire right proposed for transfer was not leased, additional evidence of use is needed for the portion not leased instream.); OR
- ☐ The water right is not subject to forfeiture and documentation that a presumption of forfeiture for non-use would be rebutted under ORS 540.610(2) is attached.
- ☐ Water has been used at the actual current point of diversion or appropriation for more than 10 years for Certificate # _____ (For Historic POD/POA Transfers)

(continues on reverse side)

3. The water right was used for: (e.g., crops, pasture, etc.): Crops
4. I understand that if I do not attach one or more of the documents shown in the table below to support the above statements, my application will be considered incomplete.

[Signature]
Signature of Affiant

7-12-2023
Date

Signed and sworn to (or affirmed) before me this 12th day of July, 2023.



[Signature]
Notary Public for Oregon
My Commission Expires: October 13, 2023

Supporting Documents	Examples
<input type="checkbox"/> Copy of a water right certificate that has been issued within the last five years. (not a remaining right certificate)	Copy of confirming water right certificate that shows issue date
<input type="checkbox"/> Copies of receipts from sales of irrigated crops or for expenditures related to use of water	<ul style="list-style-type: none"> • Power usage records for pumps associated with irrigation use • Fertilizer or seed bills related to irrigated crops • Farmers Co-op sales receipt
<input type="checkbox"/> Records such as FSA crop reports, irrigation district records, NRCS farm management plan, or records of other water suppliers	<ul style="list-style-type: none"> • District assessment records for water delivered • Crop reports submitted under a federal loan agreement • Beneficial use reports from district • IRS Farm Usage Deduction Report • Agricultural Stabilization Plan • CREP Report
<input checked="" type="checkbox"/> Aerial photos containing sufficient detail to establish location and date of photograph	<p>Multiple photos can be submitted to resolve different areas of a water right. If the photograph does not print with a "date stamp" or without the source being identified, the date of the photograph and source should be added.</p> <p>Sources for aerial photos: OSU – www.oregonexplorer.info/imagery OWRD – www.wrd.state.or.us Google Earth – earth.google.com TerraServer – www.terra-server.com</p>
<input type="checkbox"/> Approved Lease establishing beneficial use within the last 5 years	Copy of instream lease or lease number

RECEIVED

JUL 14 2023
14280 - TACS



lean 5 feet

Lindsay

RECEIVED

JUL 14 2023

OWRD

14280 -

RECEIVED

JUN 09 2023

RECEIVED

JUL 14 2023

Supplemental Form D

Water Right Transfers Within the Boundaries of or Served by an Irrigation District or other Water Supplier (Association, Ditch Co., etc.)

[For transfers submitted under OAR Chapter 690 Division 380]

OWRD

OREGON

WATER RESOURCES
DEPARTMENT

OWRD

Oregon Water Resources Department
725 Summer Street NE, Suite A
Salem, Oregon 97301-1266
503-986-0900
www.oregon.gov/OWRD

The Department requires non-district applicants to communicate with districts/water suppliers during the planning and preparation of transfer applications involving water rights having a point of diversion or appropriation (POD/POA) or place of use (POU) served by or located within the boundaries of an irrigation district, or other type of water supplier to which assessments are paid. In some cases consent will be required from the district or water supplier.

This form must be included with any transfer application that involves rights served by or located within the boundaries of a district or other type of water supplier.

1. APPLICANT INFORMATION

NAME LINDSAY RANCH			PHONE (HM)
PHONE (WK)	CELL 541-379-3070	FAX	
Po Box 307			
LEXINGTON	STATE OR	ZIP 97839	E-MAIL** LINDSAYRANCH@MAC.COM

2. DISTRICT or WATER SUPPLIER INFORMATION

DISTRICT/WATER SUPPLIER NAME COLUMBIA IMPROVEMENT DISTRICT			PHONE (HM) 541-481-9454
PHONE (WK)	CELL	FAX 541-481-7160	
ADDRESS 501 COLUMBIA AVENUE			
CITY BOARDMAN	STATE OR	ZIP 97818	E-MAIL** CID001@CENTURYTEL.NET

** By providing an e-mail address, the applicant and/or the district/water supplier consents to receive all correspondence from the Department electronically. Copies of final order documents will also be mailed.

3. WATER RIGHTS ISSUED IN THE NAME OF, or LOCATED WITHIN, or SERVED BY AN IRRIGATION DISTRICT, OTHER DISTRICT, OR WATER SUPPLIER

a. List the water right(s) involved in this transfer:

	Application / Decree	Permit / Previous Transfer	Certificate	Is the water right in the name of a district, water supplier, or BOR*?
1.		-	80507	YES <input type="checkbox"/>
2.		-	94872	YES <input type="checkbox"/>
3.		-		YES <input type="checkbox"/>

Attach additional pages for additional water rights if necessary.

*Bureau of Reclamation

- b. Determine a district's/water supplier's connection to your points of diversion (POD) or appropriation (POA) and places of use (POU). [You may need to consult with your district/water supplier.]

CURRENT ASSOCIATIONS Please answer the following "yes" or "no" questions:

- YES ☒ NO ☐ One or more of the current POD(s) / POA(s) involved in the transfer are served by a district/water supplier or rely on BOR water.
- YES ☒ NO ☐ All or a portion of the current POU involved in this proposed transfer receives water for either primary or supplemental irrigation from the district/water supplier; i.e., the POU is currently layered with a district or BOR water supplied water right(s).

PROPOSED ASSOCIATIONS Please answer the following "yes" or "no" questions:

- YES ☒ NO ☐ One or more of the proposed POD(s) / POA(s) involved in the transfer are currently served or will be served by a district/water supplier if the transfer is approved, or rely on BOR water.
- YES ☒ NO ☐ All or a portion of the proposed POU involved in this proposed transfer currently receives or will receive either primary or supplemental irrigation from the district/water supplier; i.e., the POU will be layered with a district/water supplier or BOR water supplied water right(s).

RECEIVED

JUL 14 2023

RECEIVED

JUN 09 2023

OWRD

OWRD
SALEM, OREGON

COMMENTS OR ADDITIONAL INFORMATION

4. APPLICANT'S SIGNATURE

- (1) I certify that I have notified the district/water supplier about the proposed water right transfer application by [check one]:

☐ email, ☐ phone, ☐ postal mail, ☒ in person, or ☐ other (please specify) _____

- (2) I certify that to the best of my knowledge the information contained in this Supplemental Form D is true and accurate.

Joe Lindsay
Applicant Signature

Joe Lindsay
Name (print)

6-2-2023
Date

5. (WHEN REQUIRED) DISTRICT or WATER SUPPLIER CONSENT TO THE PROPOSED WATER RIGHT TRANSFER

District Manager or Water Supplier consent is required if any box on this form is marked "YES."

The district/water supplier certifies the following:

- (1) The district/water supplier has reviewed the applicant's proposed water right transfer application and maps; and

- (2) The district/water supplier consents to the proposed water right transfer application.

YES ☐ NO ☐ After proof of completion, the confirming water right certificate is to remain in the name of the U.S. Bureau of Reclamation or the district/water supplier.

YES ☐ NO ☐ The district/water supplier will be responsible for submitting the claim of beneficial use prepared by a Certified Water Rights Examiner (CWRE).

Mark Maynard
Signature of District Manager / Water Supplier

Mark Maynard
Name (print), Title

6-2-2023
Date

RECORDING COVER SHEET
(Please Print or Type)

The information on this sheet is a reflection of the attached instrument for the purpose of meeting first page requirements, ORS 205.234.

If this cover page is included with your document, please add \$5.00 to the total recording fees.

AFTER RECORDING RETURN TO:

Monahan, Grove & Tucker

105 N. Main St.

Milton-Freewater, OR 97862

MORROW COUNTY, OREGON

2021-50034

D-WD

Cnt=1 Str=23 TC

10/22/2021 11:17:01 AM

\$55.00 \$11.00 \$10.00 \$60.00

\$136.00

I, Bobbi Childers, County Clerk for Morrow County, Oregon, certify that the instrument identified herein was recorded in the Clerk records.

Bobbi Childers - County Clerk



1) TITLE(S) OF THE TRANSACTION(S) ORS 205.234(a)
Rerecording of Warranty Deed

2) DIRECT PARTY / GRANTOR(S) ORS 205.125(1)(b) and 205.160

Lawrence Lindsay, also known as Lawrence P. Lindsay and

Corrine Lindsay, also known as Corrine A. Lindsay, husband and wife

3) INDIRECT PARTY / GRANTEE(S) ORS 205.125(1)(a) and 205.160

Sandhollow Land, LLC, an Oregon Limited Liability Company

4) TRUE AND ACTUAL CONSIDERATION

ORS 93.030(5) - Amount in dollars or other

\$ 0

☐ Other

5) SEND TAX STATEMENTS TO:

No Change Requested

6) SATISFACTION of ORDER or WARRANT

ORS 205.125(1)(e)

CHECK ONE:

(If applicable)

☐ FULL
☐ PARTIAL

7) The amount of the monetary

**obligation imposed by the order
or warrant. ORS 205.125(1)(c)**

\$

8) If this instrument is being re-recorded, complete the following statement, in accordance with ORS 205.244:

"Re-recorded at the request of Monahan, Grove & Tucker to correct
an incorrect legal description (now stricken) and replace it with the correct legal description for
Warranty Deed

previously recorded in Book and page , or as Fee Number 2021-49717 4 2 8 0 -

WARRANTY DEED - STATUTORY FORM

Grantors Name: Lawrence Lindsay, also known as Lawrence P. Lindsay and Corrine Lindsay, also known as Corrine A. Lindsay, husband and wife.

Grantees Name: Sandhollow Land, LLC, an Oregon limited liability company

After recording return to:
Monahan, Grove & Tucker
105 North Main
Milton-Freewater, OR 97862

Until a change is requested, all tax statements shall be sent to the following address:

NO CHANGE REQUESTED

RECEIVED

JUL 14 2023

OWRD

MORROW COUNTY, OREGON

2021-49717

D-WD

09/15/2021 01:24:02 PM

Cnt=1 Stn=23 TC

\$25.00 \$11.00 \$10.00 \$60.00

\$106.00

I, Bobbi Childers, County Clerk for Morrow County, Oregon, certify that the instrument identified herein was recorded in the Clerk records.

Bobbi Childers - County Clerk



Lawrence Lindsay, also known as Lawrence P. Lindsay and Corrine Lindsay, also known as Corrine A. Lindsay, husband and wife, Grantors, convey and warrant to Sandhollow Land, LLC, an Oregon limited liability company, Grantee, the following real property, free of encumbrances except for matters of public record:

See Exhibit A attached which is hereby referred to and made a part hereof.

THE LIABILITY AND OBLIGATIONS OF THE GRANTORS TO GRANTEEES AND GRANTEEES' HEIRS AND ASSIGNS UNDER THE WARRANTIES AND COVENANTS CONTAINED HEREIN OR PROVIDED BY LAW SHALL BE LIMITED TO THE EXTENT OF COVERAGE THAT WOULD BE AVAILABLE TO GRANTORS UNDER A [STANDARD POLICY OF TITLE INSURANCE CONTAINING EXCEPTIONS FOR MATTERS OF PUBLIC RECORD EXTENDED]. IT IS THE INTENTION OF THE GRANTOR TO PRESERVE ANY EXISTING TITLE INSURANCE COVERAGE. THE LIMITATIONS CONTAINED HEREIN EXPRESSLY DO NOT RELIEVE GRANTORS OF ANY LIABILITY OR OBLIGATIONS UNDER THIS INSTRUMENT, BUT MERELY DEFINE THE SCOPE, NATURE, AND AMOUNT OF SUCH LIABILITY OR OBLIGATIONS.

The true consideration for this conveyance is \$ 0 .

"BEFORE SIGNING OR ACCEPTING THIS INSTRUMENT, THE PERSON TRANSFERRING FEE TITLE SHOULD INQUIRE ABOUT THE PERSON'S RIGHTS, IF ANY, UNDER ORS 195.300, 195.301 AND 195.305 TO 195.336 AND SECTIONS 5 TO 11, CHAPTER 424

14280

OREGON LAWS 2007, SECTIONS 2 TO 9 AND 17, CHAPTER 855, OREGON LAWS 2009, AND SECTIONS 2 TO 7, CHAPTER 8, OREGON LAWS 2010. THIS INSTRUMENT DOES NOT ALLOW USE OF THE PROPERTY DESCRIBED IN THIS INSTRUMENT IN VIOLATION OF APPLICABLE LAND USE LAWS AND REGULATIONS. BEFORE SIGNING OR ACCEPTING THIS INSTRUMENT, THE PERSON ACQUIRING FEE TITLE TO THE PROPERTY SHOULD CHECK WITH THE APPROPRIATE CITY OR COUNTY PLANNING DEPARTMENT TO VERIFY THAT THE UNIT OF LAND BEING TRANSFERRED IS A LAWFULLY ESTABLISHED LOT OR PARCEL, AS DEFINED IN ORS 92.010 OR 215.010, TO VERIFY THE APPROVED USES OF THE LOT OR PARCEL, TO DETERMINE ANY LIMITS ON LAWSUITS AGAINST FARMING OR FOREST PRACTICES, AS DEFINED IN ORS 30.930, AND TO INQUIRE ABOUT THE RIGHTS OF NEIGHBORING PROPERTY OWNERS, IF ANY, UNDER ORS 195.300, 195.301 AND 195.305 TO 195.336 AND SECTIONS 5 TO 11, CHAPTER 424, OREGON LAWS 2007, SECTIONS 2 TO 9 AND 17, CHAPTER 855, OREGON LAWS 2009, AND SECTIONS 2 TO 7, CHAPTER 8, OREGON LAWS 2010."

Dated this 6th day of July, 2021.

Lawrence D. Lindsay

Lawrence Lindsay, also known as Lawrence P. Lindsay, Grantor

Corrine A. Lindsay

Corrine Lindsay, also known as Corrine A. Lindsay, Grantor

STATE OF OREGON,)
)ss.
County of Wasco)

July 6, 2021.

Personally appeared the above named Lawrence Lindsay, also known as Lawrence P. Lindsay and Corrine Lindsay, also known as Corrine A. Lindsay, husband and wife, Grantors and acknowledged the foregoing instrument to be his/her voluntary act and deed. Before me.

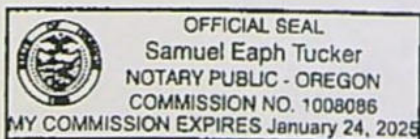

[Signature]
NOTARY PUBLIC FOR OREGON

RECEIVED

JUL 14 2021

OWRD

14280 -

EXHIBIT A

This EXHIBIT A is attached to and by this reference is made a part of the Modification of Deed of Trust, dated JULY 16, 2020, and executed in connection with a loan or other financial accommodations between BANK OF EASTERN OREGON and LINDSAY RANCH.

EXHIBIT "A"

This EXHIBIT "A" is attached to and by this references made a part of the Modification of Deed of Trust, dated 8-21-2018, and executed in connection with a loan or other financial accommodations between BANK OF EASTERN OREGON and LINDSAY RANCH.

Township 1 North Range 25, East of the Willamette Meridian, in the County of Morrow and State of Oregon.

Section 22: SE 1/4

Section 23: SW 1/4; NE 1/4

Section 26: W 1/2; SE 1/4

Section 21: E 1/2; NW 1/4

Section 28: NE 1/4

Section 34: E 1/2

Section 35: E 1/2; N 1/2 NW 1/4; N 1/2 S 1/2 NW 1/4

EXCEPTING THEREFROM: Beginning at the Northwest corner of Section 21: thence East along the North section line a distance of 2,178.00 feet; thence South a distance of 330.00 feet; thence South 67°0'00" West 2,310.00 feet; thence West a distance of 1,452.00 feet; thence North 69°0" West 1,287.00 feet; thence South 1,116.00 feet, more or less, to the East West centerline of said Section 28; thence West to the center of said Section: thence North along the North South centerline of said Section to the North Quarter corner of Section 28; thence East a distance of 2,640.00 feet to the point of beginning.

Township 2 North, Range 26, East of the Willamette Meridian, in the County of Morrow and State of Oregon.

Section 2: All

Section 3: All

Section 4: All

Section 5: S 1/2

Section 9: All

Section 10: All

Section 11: All

Section 13: S 1/2; NW 1/4

Section 14: All

Section 23: All

Section 24: NW 1/4

RECEIVED

JUL 14 2023

OWRD

14280-

Section 35: E 1/2 NE 1/4

EXCEPTING THEREFROM all that portion of Sections 2, 3, 10 and 11, described in Deed recorded as Microfilm No. M-10160, Morrow County Microfilm Records, further described as follows: Beginning at the Northwest corner of Section 2; thence North 89°39'06" East, along the Northerly line of said Section, a distance of 2,205.64 feet; thence South 21°46'36" East a distance of 3,006.50 feet; thence South 06°25'54" East, a distance of 681.17 feet; thence South 19°49'25" West, a distance of 2,971.56 feet; thence South 49°28'13" West, a distance of 738.67 feet; thence South 68°56'55" West, a distance of 381.07 feet; thence North 84°35'36" West, a distance of 673.57 feet; thence North 64°22'22" West, a distance of 498.86 feet; thence North 30°57'52" West, a distance of 610.67 feet; thence South 83°51'38" West, a distance of 179.95 feet; thence South 35°46'58" West, a distance of 645.54 feet; thence South 57°29'32" West, a distance of 414.96 feet; thence South 76°21'15" West, a distance of 411.19 feet; thence North 84°40'00" West, a distance of 574.35 feet; thence North 61°30'19" West, a distance of 298.71 feet; thence North 44°43'36" West, a distance of 482.75 feet; thence North 29°36'05" West, a distance of 289.52 feet; thence North 21°02'27" West, a distance of 297.13 feet; thence North 02°54'58" West, a distance of 474.28 feet; thence North 11°46'03" East, a distance of 454.46 feet; thence North 62°17'52" West, a distance of 1,234.57 feet; thence North 52°00'57" West, a distance of 266.20 feet; thence North 19°45'29" West, a distance of 556.46 feet; thence North 05°52'18" West, a distance of 210.58 feet; thence North 00°00'26" West, a distance of 242.39 feet; thence North 02°57'32" East, a distance of 205.68 feet; thence North 14°13'57" East, a distance of 194.34 feet; thence North 29°38'55" East, a distance of 411.54 feet; thence North 25°38'35" East, a distance of 2,277.72 feet; thence North 38°03'36" East, a distance of 503.16 feet to a point lying on the Northerly line of said Section 3 and being North 89°23'00" East, a distance of 60.58 feet from the North Quarter corner of said Section 3; thence North 89°23'00" East along said Northerly line, a distance of 2,578.64 feet to the Northwest corner of aforesaid Section 2 and the true point of beginning.

Township 3 North, Range 26, East of the Willamette Meridian, in the County of Morrow and State of Oregon.

Section 27: All

Section 28: All

Section 33: All

Section 34: All

RECEIVED

JUL 14 2023

OWRD

And all that portion of Sections 26 and 35, described as follows: Commencing at the Northeast corner of Section 26; thence South

00°31'56" East along the East line of said Section, a distance of 3,559.99 feet to the point of beginning of this description; thence South

89°28'05" West a distance of 805.28 feet; thence South 00°32'22" East, a distance of 1,651.97 feet; thence South 89°27'28" West, a distance of 3,372.06 feet; thence South 15°38'27" West, a distance of 2,280.70 feet; thence South 35°50'54" East, a distance of 1,920.69 feet; thence South 21°46'36" East, a distance of 1,704.41 feet to a point lying on the Southerly line of said Section 35; thence East to the Southeast corner of said Section 35; thence North to the point of beginning.

EXCEPTING THEREFROM all that portion of Section 27 and 34, lying Easterly of the following described line: Beginning at the South Quarter of said Section 34; thence North 89°23'00" East along the Southerly line of said Section 34, a distance of 60.58; thence North 38°03'36" East, a distance of 10.24 feet; thence North 52°25'12" East, a distance of 333.45 feet; thence North 70°24'04" East a distance of 464.38 feet; thence North 53°54'08" West, a distance of 421.01 feet; thence North 42°42'52" West, a distance of 523.40 feet; thence North 19°21'27" West, a distance of 325.52 feet; thence North 00°29'16" West, a distance of 2,664.23 feet; thence South 80°08'12" West a distance of 580.46 feet; thence North 73°56'03" West, a distance of 956.50 feet; thence North 22°36'58" West, a

14280 -

distance of 1,352.27 feet; thence North 35°35'17" East, a distance of 1,488.75 feet; thence North 64°01'20" East, a distance of 562.04 feet; thence South 67°42'30" East, a distance of 1,406.33 feet; thence North 22°17'30" East a distance of 1,393.16 feet; thence North 67°42'30" West, a distance of 1,691.41 feet; thence North 04°14'58" East a distance of 1,171.44 feet; thence North 12°00'12" East, a distance of 1,157.95 feet to the North Quarter corner of said Section 27, and terminus of this line.

ALSO EXCEPTING THEREFROM a parcel of land situated in Sections 27, 28, 33 and 34, described as follows: Commencing at the Northwest corner of Section 28; thence North 89°28'04" East along the North line of Section 28, a distance of 1,150.29 feet; thence South 00°31'56" East a distance of 1,442.20 feet to a point of curve; thence Southwesterly along the arc of a curve having a central angle of 11°48'03" and a radius of 1,350.00 feet, a distance of 278.05 feet to the point of beginning of this description; thence South 70°26'25" East, a distance of 4,306.92 feet; thence South 13°06'01" East, a distance of 4,312.46 feet; thence South 49°02'47" West, a distance of 1,626.40 feet; thence North 68°48'59" West, a distance of 4,283.16 feet; thence North 12°00'00" West, a distance of 4,192.31 feet to a point on a curve; thence Northeasterly along the arc of a curve having a central angle of 67°21'48" and a radius of 1,350.00 feet, a distance of 1,587.21 feet to the true point of beginning.

ALSO EXCEPTING THERE FROM a parcel of land situated in Sections 28, 29, 32 and 33, described as follows: Commencing at the Northwest corner of Section 28; thence North 89°28'04" East along the North line of Section 28, a distance of 1,150.29 feet; thence South 00°31'56" East a distance of 1,442.20 feet to a point of curve; thence Southwesterly along a curve to the right having a radius of 1,350.00 feet and a central angle of 120°39'19", an arc distance of 1,865.26 feet to a point on a curve and true point of beginning; thence continuing along said curve an arc distance of 977.61 feet; thence North 59°52'37" West a distance of 258.83 feet; thence South 00°37'43" East parallel with the East line of Section 29 a distance of 2,645.05 feet to a point of curve, said curve having a radius of 1,600.00 feet, a central angle of 229°11'20" and a bearing of South 05°45'39" East to the radius point; thence along said curve on a chord bearing of South 82°26'45" West a chord distance of 100.14 feet; thence continuing along said curve on chords corresponding to 300.00 feet of arc length, an arc distance of 6,300.00 feet to a point of tangency, said point lying South 54°56'59" East of said radius point, and said chords being the true boundary line; thence North 35°03'01" East a distance of 939.67 feet; thence North 12°00'00" West a distance of 4,192.31 feet, to the point of beginning.

ALSO EXCEPTING THEREFROM a parcel of land situated in Section 28, described as follows: Beginning at the Northwest corner of Section 28; thence North 89°28'04" East along the North line of Section 28, a distance of 1,150.29 feet; thence South 00°31'56" East a distance of 1,442.20 feet to a point of curve; thence Southwesterly along a curve to the right having a radius of 1,350.00 feet and a central angle of 120°39'19", to the West line of Section 28; thence North to the point of beginning.

RECEIVED

JUL 14 2023

OWRD

14280 -

EXHIBIT "A"
Legal Description

RECEIVED

JUL 14 2023

OWRD

PARCEL 1:

A parcel of land located in Township 1 North, Range 25, East of the Willamette Meridian, in the County of Morrow and State of Oregon, described as follows:

Section 23: The Northeast Quarter.

EXCEPTING THEREFROM all roads and road rights of way.

PARCEL 2:

Parcel 1 of PARTITION PLAT 2009-4, in Township 1 North, Range 25, East of the Willamette Meridian, in the County of Morrow and State of Oregon.

PARCEL 3:

Parcel 3 of PARTITION PLAT 2009-4, in Township 1 North, Range 25, East of the Willamette Meridian, in the County of Morrow and State of Oregon.

PARCEL 4:

A parcel of land located in Township 1 North, Range 25, East of the Willamette Meridian, in the County of Morrow and the State of Oregon, described as follows:

Section 27: The Northwest Quarter.

Section 28: The Northeast Quarter.

EXCEPTING THEREFROM Beginning at the Northwest corner of Section 27; thence East along the North Section line a distance of 2,178.00 feet; thence South a distance of 330.00 feet; thence South 67°0'00" West 2,310.00 feet; thence West a distance of 1,452.00 feet; thence North 69°0' West 1,287.00 feet; thence South 1,716.00 feet, more or less, to the East West centerline of said Section 28; thence West to the center of said Section; thence North along the North South centerline of said Section to the North Quarter corner of Section 28; thence East a distance of 2,640.00 feet to the Point of Beginning.

PARCEL 5:

A parcel of land located in Township 2 North, Range 26, East of the Willamette Meridian, in the County of Morrow and State of Oregon, described as follows:

Section 2: The East Half of the East Half.

PARCEL 6:

A parcel of land located in Township 2 North, Range 26, East of the Willamette Meridian, in the County of Morrow and State of Oregon, described as follows:

Section 23: All.

Section 24: The Northwest Quarter.

14280 -

PARCEL 7:

A parcel of land located in Township 2 North, Range 26, East of the Willamette Meridian, in the County of Morrow and State of Oregon, described as follows:

Section 3: All.
Section 4: All.
Section 5: The South Half.
Section 9: All.
Section 10: All.

RECEIVED

JUL 14 2023

OWRD

EXCEPTING THEREFROM any portions lying within PARTITION PLAT 2007-4 and PARTITION PLAT 2011-2.

ALSO EXCEPTING THEREFROM all those portions of Sections 2, 3, 10, and 11, as in Deed to R. Land Company, recorded February 17, 1977, as Microfilm No. M-10760, Morrow County Microfilm Records, more particularly described as follows:

Beginning at the Northwest corner of Section 2; thence North 89°39'06" East, along the Northerly line of said Section 2, a distance of 2,205.64 feet; thence South 21°46'36" East, a distance of 3,006.50 feet; thence South 06°25'54" East, a distance of 681.77 feet; thence South 19°49'25" West, a distance of 2,917.56 feet; thence South 49°28'13" West, a distance of 738.67 feet; thence South 68°56'55" West, a distance of 381.07 feet; thence North 84°35'36" West, a distance of 673.57 feet; thence North 64°22'22" West, a distance of 498.86 feet; thence North 30°57'52" West, a distance of 610.67 feet; thence South 83°51'38" West, a distance of 179.95 feet; thence South 35°46'58" West, a distance of 645.54 feet; thence South 57°29'32" West, a distance of 414.96 feet; thence South 76°21'15" West, a distance of 411.79 feet; thence North 84°40'00" West, a distance of 574.35 feet; thence North 61°30'19" West, a distance of 298.77 feet; thence North 44°43'36" West, a distance of 482.75 feet; thence North 29°36'05" West, a distance of 289.52 feet; thence North 21°02'27" West, a distance of 297.13 feet; thence North 02°54'58" West, a distance of 474.28 feet; thence North 11°46'03" East, a distance of 454.46 feet; thence North 62°17'52" West, a distance of 1,234.57 feet; thence North 52°00'57" West, a distance of 266.20 feet; thence North 19°45'29" West, a distance of 556.46 feet; thence North 05°52'18" West, a distance of 210.58 feet; thence North 00°00'26" West, a distance of 556.46 feet; thence North 05°52'18" West, a distance of 210.58 feet; thence North 00°00'26" West, a distance of 242.39 feet; thence North 02°57'32" East, a distance of 205.68 feet; thence North 14°13'57" East, a distance of 194.34 feet; thence North 29°38'55" East, a distance 411.54 feet; thence North 25°38'35" East, a distance of 2,277.72 feet; thence North 38°03'36" East, a distance of 503.16 feet to a point lying on the Northly line of said Section 3, and being North 89°23'00" East, a distance of 60.58 feet from the North Quarter corner of said Section 3; thence North 89°23'00" East along said Northerly line, a distance of 2,578.64 feet to the Northwest corner of aforesaid Section 2, and the True Point of Beginning.

PARCEL 8:

Parcel 1 of PARTITION PLAT 2007-4, in Township 2 North, Range 26, East of the Willamette Meridian, in the County of Morrow and State of Oregon.

PARCEL 9:

Parcel 1 of PARTITION PLAT 2011-2, in Township 2 North, Range 26, East of the Willamette Meridian, in the County of Morrow and State of Oregon.

14280 -

PARCEL 10:

A parcel of land located in Township 2 North, Range 26, East of the Willamette Meridian, in the County of Morrow and State of Oregon, described as follows:

Section 2: The West Half, and the West Half of the East Half.

EXCEPTING THEREFROM all those portions of Sections 2, 3, 10, and 11, as in Deed to R. Land Company, recorded February 17, 1977, as Microfilm No. M-10760, Morrow County Microfilm Records, more particularly described as follows:

Beginning at the Northwest corner of Section 2; thence North 89°39'06" East, along the Northerly line of said Section 2, a distance of 2,205.64 feet; thence South 21°46'36" East, a distance of 3,006.50 feet; thence South 06°25'54" East, a distance of 681.77 feet; thence South 19°49'25" West, a distance of 2,917.56 feet; thence South 49°28'13" West, a distance of 738.67 feet; thence South 68°56'55" West, a distance of 381.07 feet; thence North 84°35'36" West, a distance of 673.57 feet; thence North 64°22'22" West, a distance of 498.86 feet; thence North 30°57'52" West, a distance of 610.67 feet; thence South 83°51'38" West, a distance of 179.95 feet; thence South 35°46'58" West, a distance of 645.54 feet; thence South 57°29'32" West, a distance of 414.96 feet; thence South 76°21'15" West, a distance of 411.79 feet; thence North 84°40'00" West, a distance of 574.35 feet; thence North 61°30'19" West, a distance of 298.77 feet; thence North 44°43'36" West, a distance of 482.75 feet; thence North 29°36'05" West, a distance of 289.52 feet; thence North 21°02'27" West, a distance of 297.13 feet; thence North 02°54'58" West, a distance of 474.28 feet; thence North 11°46'03" East, a distance of 454.46 feet; thence North 62°17'52" West, a distance of 1,234.57 feet; thence North 52°00'57" West, a distance of 266.20 feet; thence North 19°45'29" West, a distance of 556.46 feet; thence North 05°52'18" West, a distance of 210.58 feet; thence North 00°00'26" West, a distance of 556.46 feet; thence North 05°52'18" West, a distance of 210.58 feet; thence North 00°00'26" West, a distance of 242.39 feet; thence North 02°57'32" East, a distance of 205.68 feet; thence North 14°13'57" East, a distance of 194.34 feet; thence North 29°38'55" East, a distance of 411.54 feet; thence North 25°38'35" East, a distance of 2,277.72 feet; thence North 38°03'36" East, a distance of 503.16 feet to a point lying on the Northly line of said Section 3, and being North 89°23'00" East, a distance of 60.58 feet from the North Quarter corner of said Section 3; thence North 89°23'00" East along said Northerly line, a distance of 2,578.64 feet to the Northwest corner of aforesaid Section 2, and the True Point of Beginning.

PARCEL 11:

Parcel 2 of PARTITION PLAT 2011-2, in Township 2 North, Range 26, East of the Willamette Meridian, in the County of Morrow and State of Oregon.

PARCEL 12:

A parcel of land located in Township 2 North, Range 26, East of the Willamette Meridian, in the County of Morrow and State of Oregon, described as follows:

Section 35: The East Half of the Northeast Quarter.

EXCEPTING THEREFROM all roads and road rights of way.

RECEIVED

JUL 14 2023

PARCEL 13:

Parcel 1 of PARTITION PLAT 2020-2, in Township 3 North, Range 26, East of the Willamette Meridian, in the County of Morrow and State of Oregon.

OWRD

PARCEL 14:

A parcel of land located in Township 3 North, Range 26, East of the Willamette Meridian, in the County of Morrow and State of Oregon, described as follows:

14280 -

All that portion of Sections 26 and 35, said Township and Range, more particularly described as follows: Beginning at the Northeast corner of Section 26; thence South 00°31'56" East along the East line of said Section, a distance of 3,559.99 feet to the Point of Beginning; thence South 89°28'05" West, a distance of 805.28 feet; thence South 00°32'22" East, a distance of 1,651.97 feet; thence South 89°27'28" West, a distance of 3,372.06 feet; thence South 15°38'27" West, a distance of 2,280.70 feet; thence South 35°50'54" East, a distance of 1,920.69 feet; thence South 21°46'36" East, a distance of 1,704.41 feet to a point lying on the Southerly line of said Section 35; thence East to the Southeast corner of said Section 35; thence North of Point of Beginning.

PARCEL 15:

A parcel of land located in Township 3 North, Range 26, East of the Willamette Meridian, in the County of Morrow and State of Oregon, described as follows:

Section 33: All.

EXCEPTING THEREFROM any portion lying with the parcels of land conveyed to Canyon Farm, LLC in Special Warranty Deed recorded March 1, 2019, as Microfilm No. 2019-43793, Morrow County Microfilm Records.

PARCEL 17:

A parcel of land located in Township 3 North, Range 26, East of the Willamette Meridian, in the County of Morrow and State of Oregon, described as follows:

Section 34: Beginning at the South Quarter corner of said Section 34; thence North 89°23'00" East along the Southerly line of said Section 34, a distance of 60.58 feet; thence North 38°03'36" East, a distance of 10.24 feet; thence North 52°25'12" East, a distance of 333.45 feet; thence North 70°24'04" East, a distance of 464.38 feet; thence North 53°54'08" West, a distance of 421.01 feet; thence North 42°42'52" West, a distance of 523.40 feet; thence North 19°27'27" West, a distance of 325.52 feet; thence North 00°29'16" West to the center of said Section 34; thence West to the West Quarter corner of said Section 34; thence South to the Southwest corner of said Section 34; thence East to the Point of Beginning.

RECEIVED

JUL 14

OWRD

14280 -

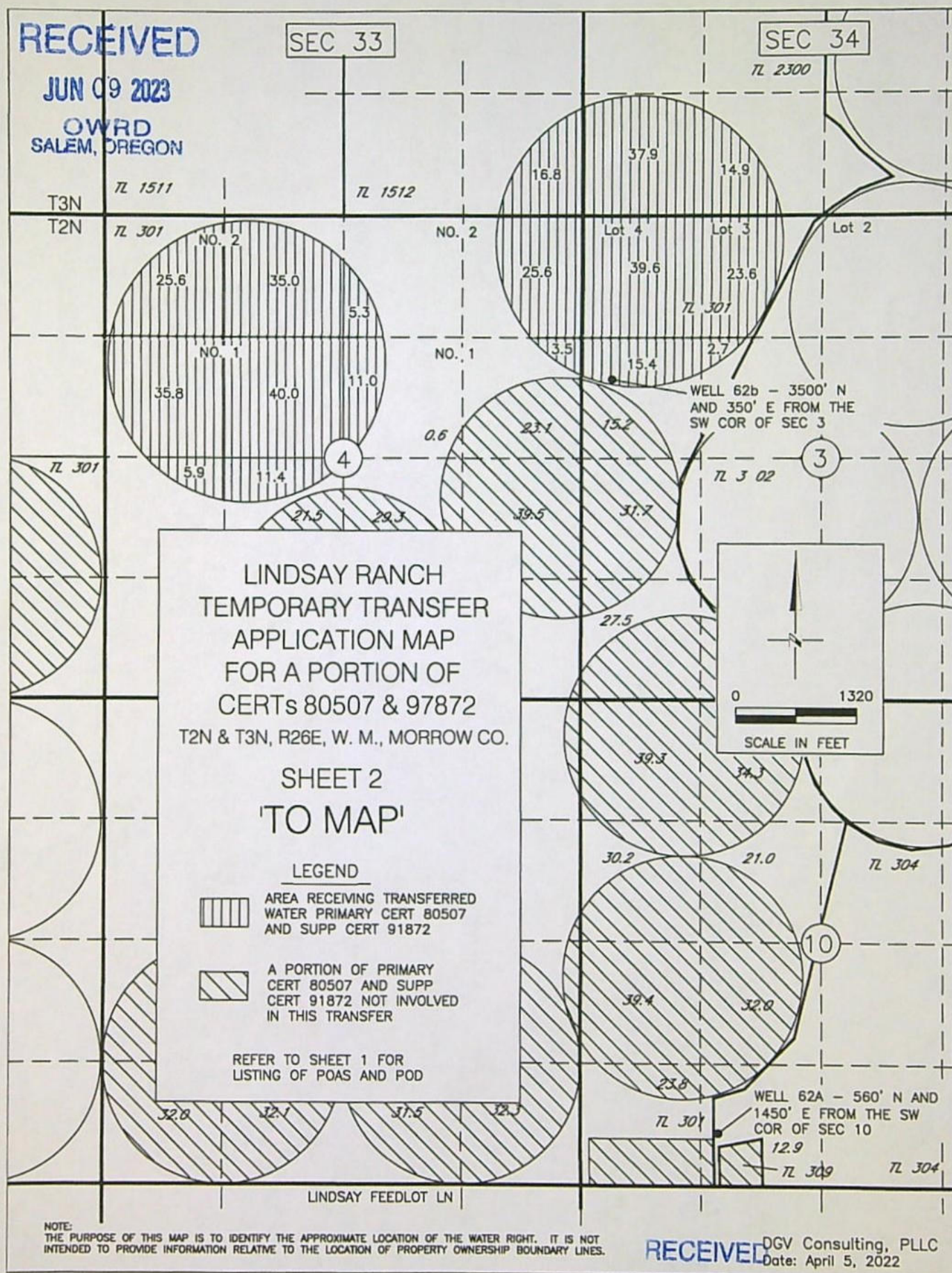

<https://mail.google.com/mail/u/1/#search/engurdu%20A0@gmail.com?projector=1>

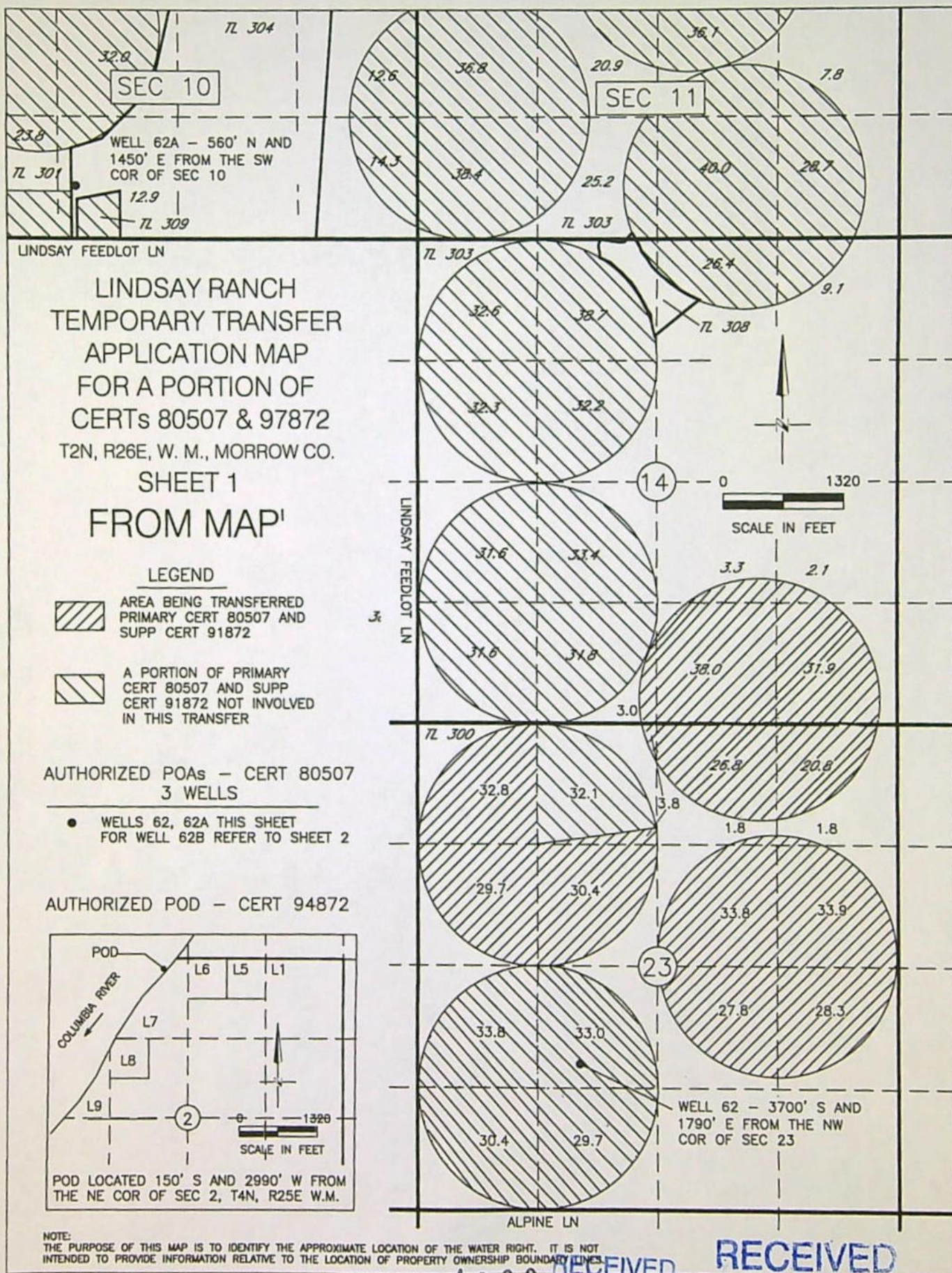



Oregon

Tina Kotek, Governor

Water Resources Department

North Mall Office Building

725 Summer St NE, Suite A

Salem, OR 97301

Phone 503 986-0900

Fax 503 986-0904

www.oregon.gov/owrd

June 13, 2023

LINDSAY RANCH
PO BOX 307
LEXINGTON, OR 97839

RE: Application for a Temporary Water Right Transfer

Dear LINDSAY RANCH

The Water Resources Department received your Application for Temporary Water Right Transfer. Unfortunately, we are unable to accept your application because it does not meet the minimum filing requirements outlined in Oregon Administrative Rules Chapter 690, Division 380

The specific reasons your application cannot be accepted at this time is due to the following:

- **Completed and notarized Evidence of Use Affidavit and supporting documentation for each water right was not included. (OAR 690-380-3000(12)(a-b))**
 - Please complete the enclosed Evidence of Use Affidavit.
- **The current recorded deed was not included. It needs to be included to be a complete application.**
 - Please resubmit with a copy of the current recorded deed.

Due to the reasons listed above, we are returning your application and the associated fees.

If you have any questions, please feel free to contact me at 503-986-0890.

Sincerely,

Scott Grew

Scott Grew
Transfer Specialist
Transfer and Conservation Section

RECEIVED

JUL 14 2023

OWRD

14280 -

Business Registry Business Name Search

[New Search](#)

Business Entity Data

07-18-2023

10:41

Registry Nbr	Entity Type	Entity Status	Jurisdiction	Registry Date	Next Renewal Date	Renewal Due?
709704-55	ABN	INA		07-01-1964		
Entity Name	LINDSAY RANCH					
Foreign Name						
Affidavit?	N					

[New Search](#)

Associated Names

Type	PPB	PRINCIPAL PLACE OF BUSINESS				
Addr 1	73375 LINDSAY FEEDLOT LN					
Addr 2	PO BOX 307					
CSZ	LEXINGTON	OR	97839		Country	UNITED STATES OF AMERICA

The Authorized Representative address is the mailing address for this business.

Type	REP	AUTHORIZED REPRESENTATIVE			Start Date		Resign Date	
Name	L		D	LINDSAY				
Addr 1	73375 LINDSAY FEEDLOT LN							
Addr 2	PO BOX 307							
CSZ	LEXINGTON	OR	97839		Country	UNITED STATES OF AMERICA		

Type	REG	REGISTRANT						
Name	L		D	LINDSAY				
Addr 1	73375 LINDSAY FEEDLOT LN							
Addr 2	PO BOX 307							
CSZ	LEXINGTON	OR	97839		Country	UNITED STATES OF AMERICA		

Type	REG	REGISTRANT						
Name	CORRINE			LINDSAY				
Addr 1	73375 LINDSAY FEEDLOT LN							
Addr 2	PO BOX 307							
CSZ	LEXINGTON	OR	97839		Country	UNITED STATES OF AMERICA		

Type	REG	REGISTRANT						
Name	ROSELLA			LINDSAY				
Addr 1	73375 LINDSAY FEEDLOT LN							
Addr 2	PO BOX 307							
CSZ	LEXINGTON	OR	97839		Country	UNITED STATES OF AMERICA		

14280 -

[New Search](#)

Name History

Business Entity Name	Name Type	Name Status	Start Date	End Date
LINDSAY RANCH	EN	CUR	07-01-1964	

Please [read](#) before ordering [Copies](#).[New Search](#)

Summary History

Image Available	Action	Transaction Date	Effective Date	Status	Name/Agent Change	Dissolved By
	CANCELLATION OF REGISTRATION	07-09-2021		FI		
	RENEWAL PAYMENT	05-28-2021		SYS		
	RENEWAL PAYMENT	05-29-2019		SYS		
	RENEWAL PAYMENT	05-19-2017		SYS		
	RENEWAL PAYMENT	05-27-2015		SYS		
	RENEWAL PAYMENT	05-24-2013		SYS		
	RENEWAL PAYMENT	05-24-2011		SYS		
	RENEWAL PAYMENT	05-27-2009		SYS		
	RENEWAL PAYMENT	05-25-2007		SYS		
	AMENDMENT OF REGISTRATION	05-26-2005		FI		
	RENEWAL PAYMENT	05-24-2005		SYS		
	RENEWAL PAYMENT	05-28-2003		SYS		
	RENEWAL PAYMENT	05-17-2001		SYS		
	STRAIGHT RENEWAL	05-19-1999		FI		
	STRAIGHT RENEWAL	05-20-1997		FI		
	STRAIGHT RENEWAL	06-05-1995		FI		
	STRAIGHT RENEWAL	06-02-1993		FI		
	AMENDED RENEWAL	05-24-1991		FI		
	AMENDED RENEWAL	07-24-1989		FI		
	NEW FILING	07-01-1964		FI		

New Search	Counties	
	Counties Filed	
	All Counties Filed.	

Temporary Transfer Application Intake Checklist

Transfer # T-14280

Reviewer Arla Date 7/18/2023	Type of Change(s) Proposed: <u>MUST INCLUDE A CHANGE IN PLACE OF USE</u> <input checked="" type="checkbox"/> POU <input type="checkbox"/> POU/POD <input type="checkbox"/> POU/APOD <input type="checkbox"/> POU/POA <input type="checkbox"/> POU/APOA
Calculated Fee \$2205 Use fee calculator on back of this form	Fee Received \$2205
Certificate(s): 80507 and 94872	Check <u>ALL</u> Certs in WRIS to confirm they are not cancelled
For multiple certificates, does application meet requirement of OAR 690-380-3220? If no, why? Use the flow chart for multiple Certs	<input checked="" type="checkbox"/> YES <input type="checkbox"/> NO <input type="checkbox"/> N/A
Notes: Applicant will send in consent form - Joe Lindsay is not listed on SOS or on the Deed included with app	

Application: OAR 690-380-3000; OAR 690-380-3220			
1.	<input checked="" type="checkbox"/> YES <input type="checkbox"/> NO	Have <u>ALL</u> of the applicant's signed and dated the application? If no, whose signature is missing?	
2.	<input checked="" type="checkbox"/> YES <input type="checkbox"/> NO	Part 5 of application: Does the information match the description of the explanation on Part 4 of the application?	
3.	<input checked="" type="checkbox"/> YES <input type="checkbox"/> NO <input type="checkbox"/> N/A	For multiple certificates: Each certificate proposed for transfer has their own separate completed Part 5, Tables 1 & 2? If no, which certificate(s) are missing separate Part 5, Tables 1 & 2?	

Map Requirements: OAR 690-380-3100			
4.	<input checked="" type="checkbox"/> YES <input type="checkbox"/> NO	Map included and meets mapping requirements?	
5.	<input type="checkbox"/> YES <input type="checkbox"/> NO <input checked="" type="checkbox"/> N/A	Map Waiver? The map waiver must be issued by the Department	
Notes:			

Attachments: OAR 690-380-3000			
6.	<input type="checkbox"/> YES <input type="checkbox"/> NO	Evidence of Use included, signed, & notarized w/supporting documentation?	
	<input checked="" type="checkbox"/> YES <input type="checkbox"/> NO	Current recorded deed for the land from which the authorized place of use is temporarily being moved included?	
	<input type="checkbox"/> YES <input type="checkbox"/> NO <input type="checkbox"/> N/A	Affidavit of Consent from Landowner(s) described on the deed?	
7.	<input checked="" type="checkbox"/> YES <input type="checkbox"/> NO <input type="checkbox"/> N/A	Land Use Form included and signed by the County?	
8.	<input type="checkbox"/> YES <input type="checkbox"/> NO <input type="checkbox"/> N/A	Consent Form included, signed, and notarized?	
9.	<input checked="" type="checkbox"/> YES <input type="checkbox"/> NO <input type="checkbox"/> N/A	District: Place of use is in <u>or</u> near an irrigation district?	
	<input checked="" type="checkbox"/> YES <input type="checkbox"/> NO	If Yes, is Form D included? Name of the District	
10.	<input type="checkbox"/> YES <input type="checkbox"/> NO <input type="checkbox"/> N/A	For changes in POA/APOA – are the well logs included?	
11.	<input type="checkbox"/> YES <input type="checkbox"/> NO <input type="checkbox"/> N/A	For change in POU within Umatilla County, Supplemental Form U included?	

<input checked="" type="checkbox"/>	Application complete: no deficiencies identified, assign a T-number and put this checklist in T-folder.
<input type="checkbox"/>	Application DEFICIENT: DO NOT accept - return to applicant with letter explaining deficiencies identified.